



State of West Virginia
 Department of Administration
 Purchasing Division
 2019 Washington Street East
 Post Office Box 50130
 Charleston, WV 25305-0130

Request for Quotation

RFQ NUMBER
LSH10036

PAGE
1

ADDRESS CORRESPONDENCE TO ATTENTION OF
**ROBERTA WAGNER
 304-558-0067**

RFQ COPY

TYPE NAME/ADDRESS HERE

Rachelle Glaser
 MasterCare Patient Equipment
 2071 14th Avenue
 PO Box 1435
 Columbus, NE 68601

SHIP TO

HEALTH AND HUMAN RESOURCES
 LAKIN HOSPITAL
 1 BATEMAN CIRCLE
 LAKIN, WV
 25287
 304-675-0860

DATE PRINTED	TERMS OF SALE	SHIP VIA	F.O.B.	FREIGHT TERMS
09/21/2009				
BID OPENING DATE: 10/22/2009		BID OPENING TIME 01:30PM		

LINE	QUANTITY	UOP	CAT NO	ITEM NUMBER	UNIT PRICE	AMOUNT
0001	2	EA		450-34	\$ 11,444.48	\$ 22,888.96
<p><i>Alternat:</i> PARKER DELUXE SERIES 420 BATH OR EQUAL MasterCare Entree Bath MB-68-AV(XL) REQUEST FOR QUOTATION</p> <p>TO PROVIDE TWO PARKER SERIES 420 AUTOFILL - SHUTOFF DELUXE BATH OR EQUAL PER THE ATTACHED SPECIFICATIONS. LAKIN HOSPITAL WILL INSTALL.</p> <p>CANCELLATION: THE DIRECTOR OF PURCHASING RESERVES THE RIGHT TO CANCEL THIS CONTRACT IMMEDIATELY UPON WRITTEN NOTICE TO THE VENDOR IF THE COMMODITIES AND/OR SERVICE SUPPLIED ARE OF AN INFERIOR QUALITY OR DO NOT CONFORM TO THE SPECIFICATIONS OF THE BID AND CONTRACT HEREIN.</p> <p>BANKRUPTCY: IN THE EVENT THE VENDOR/CONTRACTOR FILES FOR BANKRUPTCY PROTECTION, THE STATE MAY DEEM THE CONTRACT NULL AND VOID, AND TERMINATE SUCH CONTRACT WITHOUT FURTHER ORDER.</p> <p>INQUIRIES: WRITTEN QUESTIONS SHALL BE ACCEPTED THROUGH CLOSE OF BUSINESS ON 10/6/2009. QUESTIONS MAY BE SENT VIA USPS, FAX, COURIER OR E-MAIL. IN ORDER TO ASSURE N VENDOR RECEIVES AN UNFAIR ADVANTAGE, NO SUBSTANTIVE QUESTIONS WILL BE ANSWERED ORALLY. IF POSSIBLE, E-MAIL QUESTIONS ARE PREFERRED. ADDRESS INQUIRIES TO: ROBERTA WAGNER DEPARTMENT OF ADMINISTRATION</p>						

RECEIVED

OCT 22 A 9:37

PURCHASING DIVISION
 STATE OF WV

SEE REVERSE SIDE FOR TERMS AND CONDITIONS

SIGNATURE *Rachelle Glaser* TELEPHONE **402.564.5867** DATE **10.12.09**

TITLE *Marketing Executive* FEIN **44-077-9871** ADDRESS CHANGES TO BE NOTED ABOVE

WHEN RESPONDING TO RFQ, INSERT NAME AND ADDRESS IN SPACE ABOVE LABELED 'VENDOR'

GENERAL TERMS & CONDITIONS
REQUEST FOR QUOTATION (RFQ) AND REQUEST FOR PROPOSAL (RFP)

6

1. Awards will be made in the best interest of the State of West Virginia.
2. The State may accept or reject in part, or in whole, any bid.
3. All quotations are governed by the *West Virginia Code* and the *Legislative Rules* of the Purchasing Division
4. Prior to any award, the apparent successful vendor must be properly registered with the Purchasing Division and have paid the required \$125 fee.
5. All services performed or goods delivered under State Purchase Order/Contracts are to be continued for the term of the Purchase Order/Contracts, contingent upon funds being appropriated by the Legislature or otherwise being made available. In the event funds are not appropriated or otherwise available for these services or goods, this Purchase Order/Contract becomes void and of no effect after June 30.
6. Payment may only be made after the delivery and acceptance of goods or services
7. Interest may be paid for late payment in accordance with the *West Virginia Code*.
8. Vendor preference will be granted upon written request in accordance with the *West Virginia Code*.
9. The State of West Virginia is exempt from federal and state taxes and will not pay or reimburse such taxes.
10. The Director of Purchasing may cancel any Purchase Order/Contract upon 30 days written notice to the seller.
11. The laws of the State of West Virginia and the *Legislative Rules* of the Purchasing Division shall govern all rights and duties under the Contract, including without limitation the validity of this Purchase Order/Contract
12. Any reference to automatic renewal is hereby deleted. The Contract may be renewed only upon mutual written agreement of the parties
13. **BANKRUPTCY:** In the event the vendor/contractor files for bankruptcy protection, the State may deem this contract null and void, and terminate such contract without further order.
14. **HIPAA BUSINESS ASSOCIATE ADDENDUM:** The West Virginia State Government HIPAA Business Associate Addendum (BAA), approved by the Attorney General, and available online at the Purchasing Division's web site (<http://www.state.wv.us/admin/purchase/vrc/hipaa.htm>) is hereby made part of the agreement. Provided that, the Agency meets the definition of a Cover Entity (45 CFR §160.103) and will be disclosing Protected Health Information (45 CFR §160.103) to the vendor.
15. **WEST VIRGINIA ALCOHOL & DRUG-FREE WORKPLACE ACT:** If this Contract constitutes a public improvement construction contract as set forth in Article 1D, Chapter 21 of the West Virginia Code ("The West Virginia Alcohol and Drug-Free Workplace Act"), then the following language shall hereby become part of this Contract: "The contractor and its subcontractors shall implement and maintain a written drug-free workplace policy in compliance with the West Virginia Alcohol and Drug-Free Workplace Act, as set forth in Article 1D, Chapter 21 of the West Virginia Code. The contractor and its subcontractors shall provide a sworn statement in writing, under the penalties of perjury, that they maintain a valid drug-free work place policy in compliance with the West Virginia and Drug-Free Workplace Act. It is understood and agreed that this Contract shall be cancelled by the awarding authority if the Contractor: 1) Fails to implement its drug-free workplace policy; 2) Fails to provide information regarding implementation of the contractor's drug-free workplace policy at the request of the public authority; or 3) Provides to the public authority false information regarding the contractor's drug-free workplace policy."

INSTRUCTIONS TO BIDDERS

1. Use the quotation forms provided by the Purchasing Division
2. **SPECIFICATIONS:** Items offered must be in compliance with the specifications. Any deviation from the specifications must be clearly indicated by the bidder. Alternates offered by the bidder as **EQUAL** to the specifications must be clearly defined. A bidder offering an alternate should attach complete specifications and literature to the bid. The Purchasing Division may waive minor deviations to specifications
3. Complete all sections of the quotation form
4. Unit prices shall prevail in case of discrepancy.
5. All quotations are considered F O B destination unless alternate shipping terms are clearly identified in the quotation.
6. **BID SUBMISSION:** All quotations must be delivered by the bidder to the office listed below prior to the date and time of the bid opening. Failure of the bidder to deliver the quotations on time will result in bid disqualifications: Department of Administration, Purchasing Division, 2019 Washington Street East, P.O. Box 50130, Charleston, WV 25305-0130



State of West Virginia
 Department of Administration
 Purchasing Division
 2019 Washington Street East
 Post Office Box 50130
 Charleston, WV 25305-0130

Request for Quotation

RFQ NUMBER
LSH10036

PAGE
2

ADDRESS CORRESPONDENCE TO ATTENTION OF
ROBERTA WAGNER
304-558-0067

RFQ COPY

Rachelle Glaser
 MasterCare Patient Equipment
 2071 14th Avenue
 PO Box 1435
 Columbus, NE 68601

SHIP TO

HEALTH AND HUMAN RESOURCES
 LAKIN HOSPITAL
 1 BATEMAN CIRCLE
 LAKIN, WV
 25287
 304-675-0860

DATE PRINTED	TERMS OF SALE	SHIP VIA	FOB	FREIGHT TERMS
09/21/2009				

BID OPENING DATE: **10/22/2009** BID OPENING TIME **01:30PM**

LINE	QUANTITY	UOP	CAT NO	ITEM NUMBER	UNIT PRICE	AMOUNT
PURCHASING DIVISION 2019 WASHINGTON STREET, EAST CHARLESTON, WV 25311 FAX: 304-558-4115 E-MAIL: ROBERTA.A.WAGNER@WV.GOV THE MODEL/BRAND/SPECIFICATIONS NAMED HEREIN ESTABLISH THE ACCEPTABLE LEVEL OF QUALITY ONLY AND ARE NOT INTENDED TO REFLECT A PREFERENCE OR FAVOR ANY PARTICULAR BRAND OR VENDOR. VENDORS WHO ARE BIDDING ALTERNATES SHOULD SO STATE AND INCLUDE PERTINENT LITERATURE AND SPECIFICATIONS. FAILURE TO PROVIDE INFORMATION FOR ANY ALTERNATES MAY BE GROUNDS FOR REJECTION OF THE BID. THE STATE RESERVES THE RIGHT TO WAIVE MINOR IRREGULARITIES IN BIDS OR SPECIFICATIONS IN ACCORDANCE WITH SECTION 148-1-4(F) OF THE WEST VIRGINIA LEGISLATIVE RULES AND REGULATIONS. NOTICE A SIGNED BID MUST BE SUBMITTED TO: DEPARTMENT OF ADMINISTRATION PURCHASING DIVISION BUILDING 15 2019 WASHINGTON STREET, EAST CHARLESTON, WV 25305-0130 PLEASE NOTE: A CONVENIENCE COPY WOULD BE APPRECIATED.						

SEE REVERSE SIDE FOR TERMS AND CONDITIONS

SIGNATURE <i>Rachelle Glaser</i>	TELEPHONE 402-564-5867	DATE 10.12.09
TITLE Marketing Executive	FEN 47-077-9871	ADDRESS CHANGES TO BE NOTED ABOVE

WHEN RESPONDING TO RFQ, INSERT NAME AND ADDRESS IN SPACE ABOVE LABELED 'VENDOR'



State of West Virginia
 Department of Administration
 Purchasing Division
 2019 Washington Street East
 Post Office Box 50130
 Charleston, WV 25305-0130

Request for Quotation

RFQ NUMBER
 LSH10036

PAGE
 3

ADDRESS CORRESPONDENCE TO ATTENTION OF:
 ROBERTA WAGNER
 304-558-0067

VENDOR

RFQ COPY
 Rachelle Glaser
 MasterCare Patient Equipment
 2071 14th Avenue
 PO Box 1435
 Columbus, NE 68601

SHIP TO

HEALTH AND HUMAN RESOURCES
 LAKIN HOSPITAL

 1 BATEMAN CIRCLE
 LAKIN, WV
 25287 304-675-0860

DATE PRINTED	TERMS OF SALE	SHIP VIA	FOB	FREIGHT TERMS
09/21/2009				

BID OPENING DATE: 10/22/2009 BID OPENING TIME 01:30PM

LINE	QUANTITY	UOP	CAT NO	ITEM NUMBER	UNIT PRICE	AMOUNT
THE BID SHOULD CONTAIN THIS INFORMATION ON THE FACE OF THE ENVELOPE OR THE BID MAY NOT BE CONSIDERED: SEALED BID BUYER:-----RW/FILE 22----- RFQ. NO.:-----LSH10036----- BID OPENING DATE:-----10/22/2009----- BID OPENING TIME:-----1:30 PM----- PLEASE PROVIDE A FAX NUMBER IN CASE IT IS NECESSARY TO CONTACT YOU REGARDING YOUR BID: <u>402.563.9102 or 402.564.9521</u> CONTACT PERSON (PLEASE PRINT CLEARLY): <u>Diane Walkowiak or Rachelle Glaser</u> <u>VP of Sales & Marketing & Marketing Executive</u>						
***** THIS IS THE END OF RFQ LSH10036 ***** TOTAL:						<u>\$22,800.96</u>

SEE REVERSE SIDE FOR TERMS AND CONDITIONS

SIGNATURE <i>Rachelle Glaser</i>	TELEPHONE 402.564.5807	DATE 10.12.09
TITLE Marketing Executive	FEIN 47-077-9871	ADDRESS CHANGES TO BE NOTED ABOVE

WHEN RESPONDING TO RFQ, INSERT NAME AND ADDRESS IN SPACE ABOVE LABELED 'VENDOR'

MasterCare

Patient Equipment, Inc.

“Ergonomic and Economic Patient Care Solutions”

October 12, 2009

State of West Virginia: Project: Lakin Hospital – 1 Bateman Circle – Lakin, WV 25287
Req # LSH10036 Roberta Wagner – 304.558.9967 / Roberta.A.Wagner@WV.gov

**** Alternate Bid: MasterCare Entrée MB-68-AV (XL) side entry tub (see additional information on tub enclosed with bid paperwork.**

MasterCare Entrée MB68 AV XL Meets or Exceeds Parker 420 specified.

- 1) *Each unit must have an assisted side entry door on the left side of the tub bath with an electric recline & height adjustment: **MasterCare Exceeds:** Full front side of Entrée rotates out of the way UNDER the tub – no obstructions for assisted or unassisted entry or exit. Standard seat height provides easy transfer – assisted or unassisted. Contour of the extra wide seat cradles resident. Removable comforts pads offer additional support where needed and enhance cleansing in peri-area.*
- 2) *Each unit must have a three speed jet air spa with a disinfection system to back flush the air spa jet. **MasterCare Exceeds:** All MasterCare tubs are standard with BathAire. Heated air only flows out of 4 jets with 6 ports giving 24 air openings to create a gentle, soothing, sanitary bathing experience. **You should NOT have to back flush an air system.** BathAire jets are self sealing inhibiting contaminated water from entering the air system.*
- 3) *Each unit shall have an air control valve that allows product to be used as podiatry tank when bath is filled in upright position. **MasterCare Meets:** With resident seated in tub and door closed, staff can fill the tub to any desired level, to soak or wash any body part. Because BathAire is NOT typical whirlpool (that can only be run when water covers the jets) it can be turned on with any amount of water in tub*
- 4) *Each unit must have waterproof hand held controls for up, down, and recline position. **N/A:** The Entrée bath is a stationary tub providing a relaxing bath for residents without tipping back, and water sloshing in their face.*
- 5) *Each unit must have thermostatic water controls for filling tub and a shower wand with twin temperature displays for monitoring bath fill and shower wand water temperature. **MasterCare Exceeds:** Entree tubs come standard with the shower wand and tub fill in line with an anti-scald*

MasterCare

Patient Equipment, Inc.

“Ergonomic and Economic Patient Care Solutions”

thermoscopic mixing valve. It is factory preset at 109.9 degrees F. Easy to read digital Thermometer. Meets Warnock Hersey – national plumbing standards.

- 6) *Each unit must have a built in battery back-up safety system in case of power failure, to allow bath to raise, lower and / or recline to allow exit of resident. **MasterCare exceeds:** A GFCI reset is standard on all MasterCare Entrée tubs on the tub deck under a cover easily removed with common tools in the case of a power outage. An additional back up – tub door can be manually lowered with T-bar handle tool we provide with every Entrée tub purchase.*
- 7) *Each tub must be made in GRP (Glass reinforced plastic) for maximum strength and durability. **MasterCare Meets & Exceeds:** Manufactured in the United States of America of fiberglass reinforced polyester set over a steel frame, with a sanitary gel coat. Meets ANSI Z124.1-1995 of the American National Standards in relation to physical requirements of plastic Bathtub units.*
- 8) *Each unit must have two built in grab rails. **MasterCare Meets:** One grab bar on side of tub interior, and there is a hand rest on the right deck side of the tub.*
- 9) *Each unit shall be a minimum 28 inches wide with a maximum of 72" long. The feed lines for hookup of these units shall be ½" with a 1 ½" drain size. **MasterCare meets & exceeds:** Entrée exterior dimensions: MB-68-AV (XL); Width: 35", Length: 73 ½", Height 40". Interior dimensions: Seat width: 25", Interior tub Length: 50 ½", Seat height: 21 ½". Water and electrical connections are safely placed BEHIND tub. Water connection: ½" shower and ¾" tub fill. Drain is 2" pop-up, waste is 2" PVC schedule 40 pipe.*
- 10) *Each unit will operate with 120 voltages and shall have at a minimum, a 400lbs weight capacity. **MasterCare meets & exceeds:** 120 Volts, Optional scale capacity 500 lbs. Entrée tub is tested to hold up to 1000 lbs. Meets updated CAN / CSA and UL Electrical standards.*
- 11) *Each unit shall have a waterproof head pillow, adjustable leg rest and back seat cushions. **MasterCare meets and exceeds:** Entrée tub includes three vinyl covered closed cell foam comfort pads to be placed where needed for resident comfort and staff assistance. A security belt with belt cushions is also included to be used at the facility's discretion.*
- 12) *Each unit shall have a one year warranty on parts. **MasterCare exceeds:** Manufacturer's standard 3-year warranty effective from date of in-service; MasterCare representative provides staff in-service training at no charge. 7 year extended warranty available with participation in MasterCare's liquids program.*

2071 14th Ave / Columbus, NE 68601

Ph: 402.564.5867, 800.798.5867 / Fax: 402.563.9102

www.mastercarebath.net

mastercarepeinc@frontiernet.net

STATE OF WEST VIRGINIA
PURCHASE CONTINUATION SHEET

Page _____ of _____ Pages	Requisition / P O No : LSH10036
File: RW22	Acct. No.: 5156-2010-2842-335-071
Spending Unit: Lakin Hospital	

Vendor: _____ P O Date: _____

Item No.	Quantity	Description	Unit Price	Amount
1	2 ea	<p>Parker Series 420 Autofill - shutoff Deluxe Bath or equal</p> <p>Each unit must have an assisted side entry door on the left side of the tub bath with an electric recline and height adjustment</p> <p>Each unit must have a three speed jet air spa with a disinfection system to back flush the air spa jet</p> <p>Each unit shall have an air control valve that allows product to be used as a podiatry tank when bath is filled in upright position</p> <p>Each unit must have waterproof hand held controls for up, down and recline positions</p> <p>Each unit must have thermostatic water controls for filling tub and a shower wand with twin temperature displays for monitoring bath fill and shower wand water temperature</p> <p>Each unit must have a built in battery back up safety system in case of power failure, to allow bath to raise, lower and/or recline to allow exit of resident</p> <p>Each tub must be made in GRP (Glass reinforced plastic) for maximum strength and durability</p> <p>Each unit must have two built in grab rails</p> <p>Each unit shall be a minimum 28 inches wide with a maximum of 72" long The feed lines for hookup of these units shall be 1/2", with a 1-1/2" drain size</p> <p>Each unit will operate with 120 voltage and shall have at a minimum, a 400 lbs weight capacity</p> <p>Each unit shall have a waterproof head pillow, adjustable leg rest and back seat cushions</p> <p>Each unit shall have a one year warranty on parts</p> <p>Delivery will be included in the price - Lakin Hospital will install</p> <p>Award will be made to the lowest bid received that meets specifications</p>		

STATE OF WEST VIRGINIA
Purchasing Division

PURCHASING AFFIDAVIT

VENDOR OWING A DEBT TO THE STATE:

West Virginia Code §5A-3-10a provides that: No contract or renewal of any contract may be awarded by the state or any of its political subdivisions to any vendor or prospective vendor when the vendor or prospective vendor or a related party to the vendor or prospective vendor is a debtor and the debt owed is an amount greater than one thousand dollars in the aggregate

PUBLIC IMPROVEMENT CONTRACTS & DRUG-FREE WORKPLACE ACT:

If this is a solicitation for a public improvement construction contract, the vendor, by its signature below, affirms that it has a written plan for a drug-free workplace policy in compliance with Article 1D, Chapter 21 of the *West Virginia Code*. The vendor **must** make said affirmation with its bid submission. Further, public improvement construction contract may not be awarded to a vendor who does not have a written plan for a drug-free workplace policy in compliance with Article 1D, Chapter 21 of the *West Virginia Code* and who has not submitted that plan to the appropriate contracting authority in timely fashion. For a vendor who is a subcontractor, compliance with Section 5, Article 1D, Chapter 21 of the *West Virginia Code* may take place before their work on the public improvement is begun.

ANTITRUST:

In submitting a bid to any agency for the state of West Virginia, the bidder offers and agrees that if the bid is accepted the bidder will convey, sell, assign or transfer to the state of West Virginia all rights, title and interest in and to all causes of action it may now or hereafter acquire under the antitrust laws of the United States and the state of West Virginia for price fixing and/or unreasonable restraints of trade relating to the particular commodities or services purchased or acquired by the state of West Virginia. Such assignment shall be made and become effective at the time the purchasing agency tenders the initial payment to the bidder.

I certify that this bid is made without prior understanding, agreement, or connection with any corporation, firm, limited liability company, partnership or person or entity submitting a bid for the same materials, supplies, equipment or services and is in all respects fair and without collusion or fraud. I further certify that I am authorized to sign the certification on behalf of the bidder or this bid.

LICENSING:

Vendors must be licensed and in good standing in accordance with any and all state and local laws and requirements by any state or local agency of West Virginia, including, but not limited to, the West Virginia Secretary of State's Office, the West Virginia Tax Department, West Virginia Insurance Commission, or any other state agencies or political subdivision. Furthermore, the vendor must provide all necessary releases to obtain information to enable the Director or spending unit to verify that the vendor is licensed and in good standing with the above entities.

CONFIDENTIALITY:

The vendor agrees that he or she will not disclose to anyone, directly or indirectly, any such personally identifiable information or other confidential information gained from the agency, unless the individual who is the subject of the information consents to the disclosure in writing or the disclosure is made pursuant to the agency's policies, procedures and rules. Vendor further agrees to comply with the Confidentiality Policies and Information Security Accountability Requirements, set forth in <http://www.state.wv.us/admin/purchase/privacy/noticeConfidentiality.pdf>

Under penalty of law for false swearing (*West Virginia Code* §61-5-3), it is hereby certified that the vendor affirms and acknowledges the information in this affidavit and is in compliance with the requirements as stated.

Vendor's Name: Master Care Patient Equipment - Columbus, NE
Authorized Signature: Rachelle Gales Date: 10.12.09

State of West Virginia

VENDOR PREFERENCE CERTIFICATE

Certification and application* is hereby made for Preference in accordance with West Virginia Code, §5A-3-37. (Does not apply to construction contracts) West Virginia Code, §5A-3-37, provides an opportunity for qualifying vendors to request (at the time of bid) preference for their residency status Such preference is an evaluation method only and will be applied only to the cost bid in accordance with the West Virginia Code This certificate for application is to be used to request such preference The Purchasing Division will make the determination of the Resident Vendor Preference, if applicable

- 1. Application is made for 2.5% resident vendor preference for the reason checked: Bidder is an individual resident vendor and has resided continuously in West Virginia for four (4) years immediately preceding the date of this certification; or, Bidder is a partnership, association or corporation resident vendor and has maintained its headquarters or principal place of business continuously in West Virginia for four (4) years immediately preceding the date of this certification; or 80% of the ownership interest of Bidder is held by another individual, partnership, association or corporation resident vendor who has maintained its headquarters or principal place of business continuously in West Virginia for four (4) years immediately preceding the date of this certification; or, Bidder is a nonresident vendor which has an affiliate or subsidiary which employs a minimum of one hundred state residents and which has maintained its headquarters or principal place of business within West Virginia continuously for the four (4) years immediately preceding the date of this certification; or,
2. Application is made for 2.5% resident vendor preference for the reason checked: Bidder is a resident vendor who certifies that, during the life of the contract, on average at least 75% of the employees working on the project being bid are residents of West Virginia who have resided in the state continuously for the two years immediately preceding submission of this bid; or,
3. Application is made for 2.5% resident vendor preference for the reason checked: Bidder is a nonresident vendor employing a minimum of one hundred state residents or is a nonresident vendor with an affiliate or subsidiary which maintains its headquarters or principal place of business within West Virginia employing a minimum of one hundred state residents who certifies that, during the life of the contract, on average at least 75% of the employees or Bidder's affiliate's or subsidiary's employees are residents of West Virginia who have resided in the state continuously for the two years immediately preceding submission of this bid; or,
4. Application is made for 5% resident vendor preference for the reason checked: Bidder meets either the requirement of both subdivisions (1) and (2) or subdivision (1) and (3) as stated above; or,
5. Application is made for 3.5% resident vendor preference who is a veteran for the reason checked: Bidder is an individual resident vendor who is a veteran of the United States armed forces, the reserves or the National Guard and has resided in West Virginia continuously for the four years immediately preceding the date on which the bid is submitted; or,
6. Application is made for 3.5% resident vendor preference who is a veteran for the reason checked: Bidder is a resident vendor who is a veteran of the United States armed forces, the reserves or the National Guard, if, for purposes of producing or distributing the commodities or completing the project which is the subject of the vendor's bid and continuously over the entire term of the project, on average at least seventy-five percent of the vendor's employees are residents of West Virginia who have resided in the state continuously for the two immediately preceding years

Bidder understands if the Secretary of Revenue determines that a Bidder receiving preference has failed to continue to meet the requirements for such preference, the Secretary may order the Director of Purchasing to: (a) reject the bid; or (b) assess a penalty against such Bidder in an amount not to exceed 5% of the bid amount and that such penalty will be paid to the contracting agency or deducted from any unpaid balance on the contract or purchase order.

By submission of this certificate, Bidder agrees to disclose any reasonably requested information to the Purchasing Division and authorizes the Department of Revenue to disclose to the Director of Purchasing appropriate information verifying that Bidder has paid the required business taxes, provided that such information does not contain the amounts of taxes paid nor any other information deemed by the Tax Commissioner to be confidential

Under penalty of law for false swearing (West Virginia Code, §61-5-3), Bidder hereby certifies that this certificate is true and accurate in all respects; and that if a contract is issued to Bidder and if anything contained within this certificate changes during the term of the contract, Bidder will notify the Purchasing Division in writing immediately.

Bidder: _____ Signed: _____

Date: _____ Title: _____

*Check any combination of preference consideration(s) indicated above, which you are entitled to receive

N/A

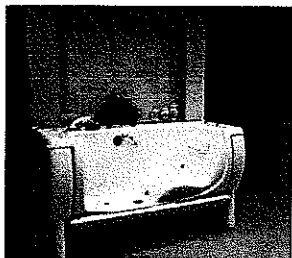

MasterCare

Patient Equipment, Inc.

"ERGONOMIC AND ECONOMIC PATIENT CARE SOLUTIONS"

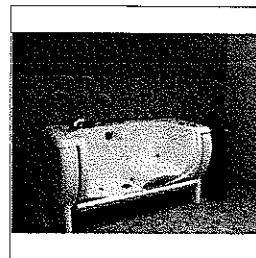

Entrée Bath

Architectural Specifications & Rough-In Information

Models: MB-68-AV, AVH, AVF & AVI with (XL) Option

Dimensions:

Bath:	Width [MB-68-AV (XL), AVH (XL), AVF (XL)]	35"	Inches
	Width [MB-68-AVI (XL)]	38 ½"	Inches
	Length [MB-68-AV (XL)]	73 ½"	Inches
	Length [MB-68-AVH (XL), AVF (XL)]	69 ½"	Inches
	Length [MB-68-AVI (XL)]	75 ½"	Inches
	Height [MB-68-AV (XL), AVH (XL), AVF (XL)]	40 ½"	Inches
	Height [MB-68-AVI (XL)]	42 ½"	Inches

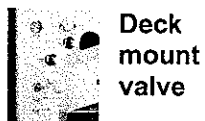

Specifications:

Back Flow Prevention: Watts NFL9 double checks for shower hose. Note: The factory provided backflow prevention is the most widely accepted. Local codes may require changes, which is the responsibility of the local plumbing contractor.

BathAire^(SM) Outlets: 4 with 6 ports each for a total 24 warm air massage outlets.

Door Seal: Seal certified by Warnock Hersey to the ASME A112.19.15-2005 and ASTM D 2000 standards to insure long lasting durability for bathtubs with pressure sealed doors. Highly resistant to oils, detergents and all water conditions.

Electrical: Provide separate 120 V-AC, 60 HZ, 15 Amp circuit and receptacle. Factory provided, on board, installed dead front GFCI UL/CSA approved.

Installation Time: 1 hour **Inspection and Adjustments:** ½ hour

Motor Specs: Door motor: 115 V., 4.2 Amps, 1/3 H.P.
BathAire^(SM) Motor: 120 V., 11.0 Amps, 1.3 H.P. Variable speed with built-in 600 watt heating element for maximum comfort and control.

Room Size: 6'5" wide x 10'1 ½" long minimum recommended. Can fit in smaller room; call **MasterCare** with dimensions.

Electrical Standards: CAN/CSA C22.2 No. 218.2-93 (R2004) Hydromassage Bathtub Appliances

UL 1795 Hydromassage Bathtubs, Third Edition, Including revisions through to Sept. 22, 2006.

Plumbing Standards: Warnock Hersey, CSA B45.5 (2008); ASME A112.19.15 (2005); CSA B45S1 (2004); ANSI Z124.1.2 (2005).

State Standards: IL Dept. of Public Health, Product approval letter dated 10/28/04.
Commonwealth of **Massachusetts**, Approval Code P3-1108-235
Michigan State Code Commission, Certificate of Acceptability No. 1554 PA
Wisconsin Administrative Code, In Compliance with chapters Comm. 82 through 84, Wis. Adm. Code, and Chapters 145-160, Wisconsin Statutes. Product File #20060062 & 20010143.

FDA Establishment Registration No. 3003333691

Switches: Pneumatic and membrane.

Thermometer: Analog temperature measurements.

Tub Entry: Door full length of tub with tub seat extending over the floor surface.

Tub Fill/Shower: Deck-mounted 22 GPM thermoscopic mixing valve with separate fill and shower flow control valves.

Tub Shell: Sanitary gel-coated FRP (Fiberglass Reinforced Polymer).

Tub Water Use Gallonage: 55 gallons under normal conditions.

Waste: 2" PVC schedule 40 pipe.

Water Connection: ½" & ¾" hose connections with shower & fill hoses supplied by manufacturer

Water Supply: ¾" Copper hot and cold. Minimum of 30 PSI for hot and cold required. Maximum temperature of hot water supply 115° F or code, whichever is less.

Weight: MB-68-AV (XL): Approximately 460 lbs., MB-68-AVH (XL) & AVF(XL): Approximately 445 lbs., MB-68-AVI(XL): Approximately 480 lbs.

Warning: 1) Risk of electrical shock; Disconnect electric power source before installation and subsequent servicing 2) An equipment grounding terminal is provided in the field wiring compartment. To reduce the risk of electrical shock, this terminal must be connected to the grounding means provided in the electric supply panel with a conductor equivalent in size to the circuit conductors supplying this equipment. 3) Install this unit in accordance with the U.S. National Electrical Code in the U.S.A and the Canadian Electrical Code, Part I in Canada **Other Precautions:** Install to permit access for servicing.

MasterCare Patient Equipment

MasterCare Entrée

Features

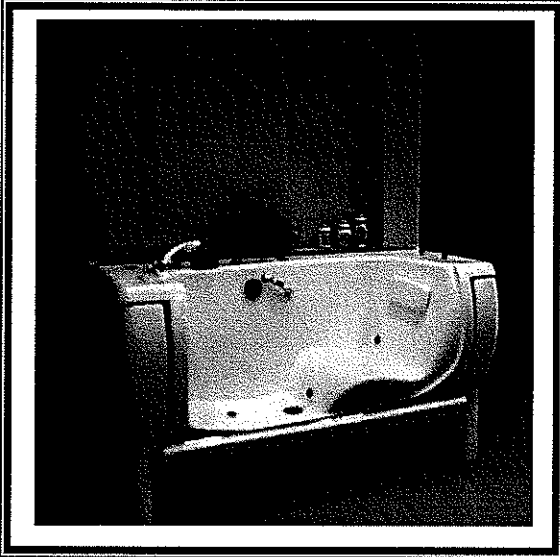

- Full-length door allows wider access to the bath.
- Base of the system is designed to accommodate any brand of lift.
- Cantilevered design provides easy access for individuals who are ambulatory walk-ins.
- BathAire can be operated before, during and after the bath. Standard whirlpool cannot be turned on until water level is above the jets.

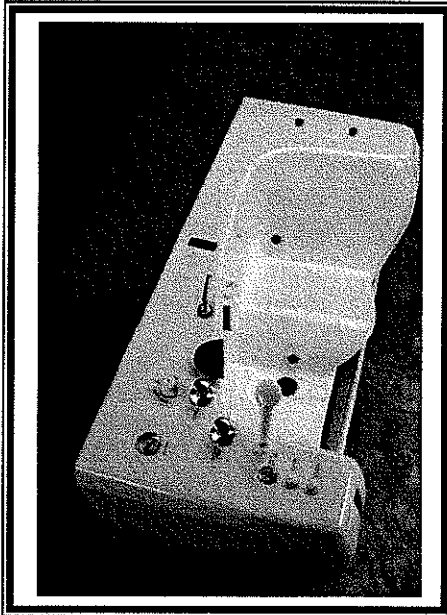

- Curved design of the door provides an additional 3" to the width of the tub.
- Push button powered opening and closing standard.
- Self-storing door rotates out of the way underneath the tub.
- Drain switch to prevent inadvertent opening of door while tub is in use.
- Bypass system to open door during power outage.
- Durable compression door seal for ease of maintenance and replacement.
- Designed with no contact or friction on the seal until final compression stroke, extending the life of the seal.

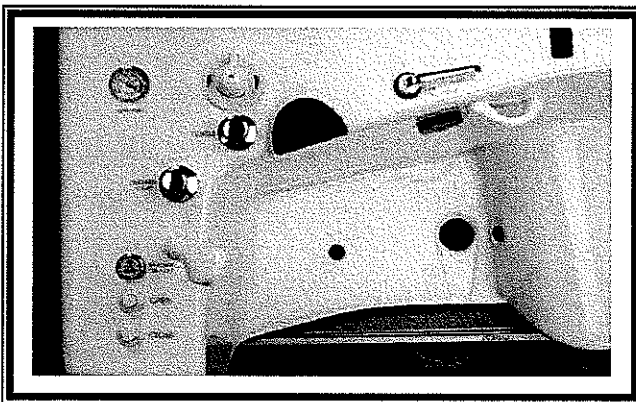

- Anti-scald Thermoscopic Mixing Valve.
- Cascading water spigot for fast fill.
- Push button controls for BathAire and Open/Close Door.
- Two inch overflow.
- Two inch pop-up drain.
- Concealed shower hose storage when not in use.
- Casual Water Drain.
- 4 heated jets.
- No internal plumbing to clean.

800.798.5867

www.mastercarebath.net

MasterCare Patient Equipment

MasterCare BathAire

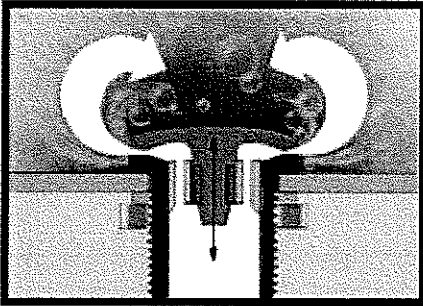

Heated air flows evenly through 4 jets with 6 ports each totaling 24-air openings to create a gentle, soothing bathing experience. This feature can be activated by the push of a button ensuring that an individual is warm and comfortable while the tub is filling or draining.

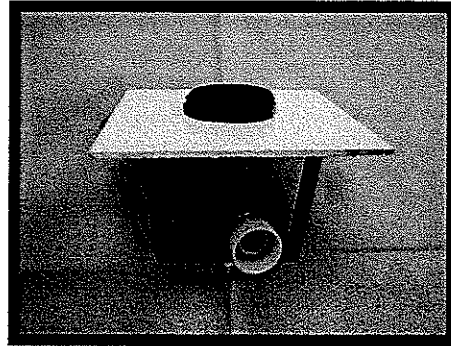

Top accessible, self-sealing air valve outlets inhibit contaminated water from entering the internal air system significantly reducing the potential for cross-contamination.

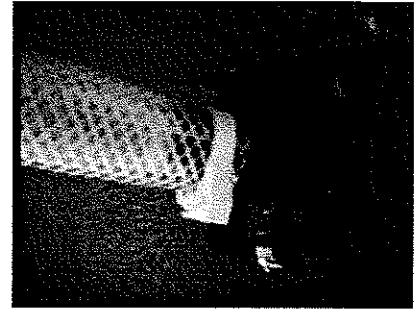

The self-sealing air jets, by design, eliminate water flow in the internal airline system. Each air jet contains two double check valves and the BathAire blower has an automatic purge cycle to ensure a dry jet.

BathAire^(SM) eliminates the extra time/labor, hot water and cleaner/disinfectant needed to sanitize and back flush a whirlpool's plumbing system.

Understanding a whirlpool:

A whirlpool uses the water in the bath to drive the jets to create the whirlpool action in the water. By this design alone, water is continually running through the pump, allowing bacteria from the bather to enter the internal plumbing system. The whirlpool itself cannot be turned on until all jets are covered with water, if it is you can ruin the pump. Nor can a whirlpool system be completely drained. Again, by design, the internal plumbing system allows water to remain in the plumbing lines and pump between baths. This dark damp environment is a perfect environment for the growth of harmful bacteria. Even with their recommended cleaning procedures of back flushing the system between baths, the lines cannot be thoroughly cleaned; **no disinfectant on the market today can clean without scrubbing.**



Whirlpool allows NO access or possible way to clean the pump or water lines between baths—foreign material is introduced into every bath given.

800.798.5867

www.mastercarebath.net