



State of West Virginia  
 Department of Administration  
 Purchasing Division  
 2019 Washington Street East  
 Post Office Box 50130  
 Charleston, WV 25305-0130

# Request for Quotation

RFQ NUMBER  
**DPS1007**

PAGE  
**1**

ADDRESS CORRESPONDENCE TO ATTENTION OF  
**JOHN ABBOTT**  
**304-558-2544**

VENDOR

RFQ COPY

**Lloyd's Electronics**  
**Black Bear Paging & Internet**  
**10057 Emerson Ave.**  
**Parkersburg, WV 26104**

SHIP TO

**WEST VIRGINIA STATE POLICE**  
**4124 KANAWHA TURNPIKE**  
**SOUTH CHARLESTON, WV**  
**25309 304-746-2141**

DATE PRINTED <b>10/14/2009</b>	TERMS OF SALE	SHIP VIA	F.O.B.	FREIGHT TERMS
-----------------------------------	---------------	----------	--------	---------------

BID OPENING DATE: **10/28/2009** BID OPENING TIME **01:30PM**

LINE	QUANTITY	UOP	CAT. NO.	ITEM NUMBER	UNIT PRICE	AMOUNT
0001	1	LS		725-49		
<p><b>VEHICULAR REPEATER</b></p> <p>OPEN-END CONTRACT TO PROVIDE VEHICULAR REPEATERS FOR THE WEST VIRGINIA STATE POLICE, PER THE SPECIFICATIONS.</p> <p>EXHIBIT 3</p> <p>LIFE OF CONTRACT: THIS CONTRACT BECOMES EFFECTIVE ON ..... AND EXTENDS FOR A PERIOD OF ONE (1) YEAR OR UNTIL SUCH "REASONABLE TIME" THEREAFTER AS IS NECESSARY TO OBTAIN A NEW CONTRACT OR RENEW THE ORIGINAL CONTRACT. THE "REASONABLE TIME" PERIOD SHALL NOT EXCEED TWELVE (12) MONTHS. DURING THIS "REASONABLE TIME" THE VENDOR MAY TERMINATE THIS CONTRACT FOR ANY REASON UPON GIVING THE DIRECTOR OF PURCHASING 30 DAYS WRITTEN NOTICE.</p> <p>UNLESS SPECIFIC PROVISIONS ARE STIPULATED ELSEWHERE IN THIS CONTRACT DOCUMENT, THE TERMS, CONDITIONS AND PRICING SET HEREIN ARE FIRM FOR THE LIFE OF THE CONTRACT.</p> <p>RENEWAL: THIS CONTRACT MAY BE RENEWED UPON THE MUTUAL WRITTEN CONSENT OF THE SPENDING UNIT AND VENDOR, SUBMITTED TO THE DIRECTOR OF PURCHASING THIRTY (30) DAYS PRIOR TO THE EXPIRATION DATE. SUCH RENEWAL SHALL BE IN ACCORDANCE WITH THE TERMS AND CONDITIONS OF THE ORIGINAL CONTRACT AND SHALL BE LIMITED TO TWO (2) ONE (1) YEAR PERIODS.</p>						

RECEIVED  
 2009 OCT 23 PM 12:23  
 WV PURCHASING  
 DIVISION

SEE REVERSE SIDE FOR TERMS AND CONDITIONS

SIGNATURE: *[Signature]* TELEPHONE: **304-464-5670** DATE: **10-23-09**

TITLE: **Salesman** FEIN: **55-0724815** ADDRESS CHANGES TO BE NOTED ABOVE

WHEN RESPONDING TO RFQ, INSERT NAME AND ADDRESS IN SPACE ABOVE LABELED 'VENDOR'

**GENERAL TERMS & CONDITIONS  
REQUEST FOR QUOTATION (RFQ) AND REQUEST FOR PROPOSAL (RFP)**

1. Awards will be made in the best interest of the State of West Virginia
2. The State may accept or reject in part, or in whole, any bid
3. All quotations are governed by the *West Virginia Code* and the *Legislative Rules* of the Purchasing Division.
4. Prior to any award, the apparent successful vendor must be properly registered with the Purchasing Division and have paid the required \$125 fee
5. All services performed or goods delivered under State Purchase Order/Contracts are to be continued for the term of the Purchase Order/Contracts, contingent upon funds being appropriated by the Legislature or otherwise being made available. In the event funds are not appropriated or otherwise available for these services or goods, this Purchase Order/Contract becomes void and of no effect after June 30
6. Payment may only be made after the delivery and acceptance of goods or services.
7. Interest may be paid for late payment in accordance with the *West Virginia Code*
8. Vendor preference will be granted upon written request in accordance with the *West Virginia Code*
9. The State of West Virginia is exempt from federal and state taxes and will not pay or reimburse such taxes
10. The Director of Purchasing may cancel any Purchase Order/Contract upon 30 days written notice to the seller
11. The laws of the State of West Virginia and the *Legislative Rules* of the Purchasing Division shall govern all rights and duties under the Contract, including without limitation the validity of this Purchase Order/Contract
12. Any reference to automatic renewal is hereby deleted. The Contract may be renewed only upon mutual written agreement of the parties
13. **BANKRUPTCY:** In the event the vendor/contractor files for bankruptcy protection, the State may deem this contract null and void, and terminate such contract without further order.
14. **HIPAA BUSINESS ASSOCIATE ADDENDUM:** The West Virginia State Government HIPAA Business Associate Addendum (BAA), approved by the Attorney General, and available online at the Purchasing Division's web site (<http://www.state.wv.us/admin/purchase/vrc/hipaa.htm>) is hereby made part of the agreement. Provided that, the Agency meets the definition of a Cover Entity (45 CFR §160.103) and will be disclosing Protected Health Information (45 CFR §160.103) to the vendor.
15. **WEST VIRGINIA ALCOHOL & DRUG-FREE WORKPLACE ACT:** If this Contract constitutes a public improvement construction contract as set forth in Article 1D, Chapter 21 of the West Virginia Code ("The West Virginia Alcohol and Drug-Free Workplace Act"), then the following language shall hereby become part of this Contract: "The contractor and its subcontractors shall implement and maintain a written drug-free workplace policy in compliance with the West Virginia Alcohol and Drug-Free Workplace Act, as set forth in Article 1D, Chapter 21 of the West Virginia Code. The contractor and its subcontractors shall provide a sworn statement in writing, under the penalties of perjury, that they maintain a valid drug-free work place policy in compliance with the West Virginia and Drug-Free Workplace Act. It is understood and agreed that this Contract shall be cancelled by the awarding authority if the Contractor: 1) Fails to implement its drug-free workplace policy; 2) Fails to provide information regarding implementation of the contractor's drug-free workplace policy at the request of the public authority; or 3) Provides to the public authority false information regarding the contractor's drug-free workplace policy."

---

**INSTRUCTIONS TO BIDDERS**

1. Use the quotation forms provided by the Purchasing Division.
2. **SPECIFICATIONS:** Items offered must be in compliance with the specifications. Any deviation from the specifications must be clearly indicated by the bidder. Alternates offered by the bidder as **EQUAL** to the specifications must be clearly defined. A bidder offering an alternate should attach complete specifications and literature to the bid. The Purchasing Division may waive minor deviations to specifications
3. Complete all sections of the quotation form.
4. Unit prices shall prevail in case of discrepancy
5. All quotations are considered F.O.B. destination unless alternate shipping terms are clearly identified in the quotation
6. **BID SUBMISSION:** All quotations must be delivered by the bidder to the office listed below prior to the date and time of the bid opening. Failure of the bidder to deliver the quotations on time will result in bid disqualifications: Department of Administration, Purchasing Division, 2019 Washington Street East, P O Box 50130, Charleston, WV 25305-0130



State of West Virginia  
 Department of Administration  
 Purchasing Division  
 2019 Washington Street East  
 Post Office Box 50130  
 Charleston, WV 25305-0130

# Request for Quotation

RFQ NUMBER  
**DPS1007**

PAGE  
**2**

ADDRESS CORRESPONDENCE TO ATTENTION OF  
**JOHN ABBOTT**  
**304-558-2544**

VENDOR

RFQ COPY

**Lloyd's Electronics**  
**Black Bear Paging & Internet**  
**10057 Emerson Ave.**  
**Parkersburg, WV 26104**

SHIP TO

**WEST VIRGINIA STATE POLICE**  
  
**4124 KANAWHA TURNPIKE**  
**SOUTH CHARLESTON, WV**  
**25309 304-746-2141**

DATE PRINTED	TERMS OF SALE	SHIP VIA	F.O.B.	FREIGHT TERMS
10/14/2009				

BID OPENING DATE: **10/28/2009** BID OPENING TIME **01:30PM**

LINE	QUANTITY	UOP	CAT. NO.	ITEM NUMBER	UNIT PRICE	AMOUNT
<p><b>CANCELLATION:</b> THE DIRECTOR OF PURCHASING RESERVES THE RIGHT TO CANCEL THIS CONTRACT IMMEDIATELY UPON WRITTEN NOTICE TO THE VENDOR IF THE COMMODITIES AND/OR SERVICES SUPPLIED ARE OF AN INFERIOR QUALITY OR DO NOT CONFORM TO THE SPECIFICATIONS OF THE BID AND CONTRACT HEREIN.</p> <p><b>OPEN MARKET CLAUSE:</b> THE DIRECTOR OF PURCHASING MAY AUTHORIZE A SPENDING UNIT TO PURCHASE ON THE OPEN MARKET, WITHOUT THE FILING OF A REQUISITION OR COST ESTIMATE, ITEMS SPECIFIED ON THIS CONTRACT FOR IMMEDIATE DELIVERY IN EMERGENCIES DUE TO UNFORESEEN CAUSES (INCLUDING BUT NOT LIMITED TO DELAYS IN TRANSPORTATION OR AN UNANTICIPATED INCREASE IN THE VOLUME OF WORK.)</p> <p><b>QUANTITIES:</b> QUANTITIES LISTED IN THE REQUISITION ARE APPROXIMATIONS ONLY, BASED ON ESTIMATES SUPPLIED BY THE STATE SPENDING UNIT. IT IS UNDERSTOOD AND AGREED THAT THE CONTRACT SHALL COVER THE QUANTITIES ACTUALLY ORDERED FOR DELIVERY DURING THE TERM OF THE CONTRACT, WHETHER MORE OR LESS THAN THE QUANTITIES SHOWN.</p> <p><b>ORDERING PROCEDURE:</b> SPENDING UNIT(S) SHALL ISSUE A WRITTEN STATE CONTRACT ORDER (FORM NUMBER WV-39) TO THE VENDOR FOR COMMODITIES COVERED BY THIS CONTRACT. THE ORIGINAL COPY OF THE WV-39 SHALL BE MAILED TO THE VENDOR AS AUTHORIZATION FOR SHIPMENT, A SECOND COPY MAILED TO THE PURCHASING DIVISION, AND A THIRD COPY RETAINED BY THE SPENDING UNIT.</p> <p><b>BANKRUPTCY:</b> IN THE EVENT THE VENDOR/CONTRACTOR FILES FOR BANKRUPTCY PROTECTION, THE STATE MAY DEEM THE CONTRACT NULL AND VOID, AND TERMINATE SUCH CONTRACT WITHOUT FURTHER ORDER.</p> <p><b>THE TERMS AND CONDITIONS CONTAINED IN THIS CONTRACT</b></p>						

SEE REVERSE SIDE FOR TERMS AND CONDITIONS

SIGNATURE	TELEPHONE	DATE
TITLE	FEIN	ADDRESS CHANGES TO BE NOTED ABOVE

WHEN RESPONDING TO RFQ, INSERT NAME AND ADDRESS IN SPACE ABOVE LABELED 'VENDOR'



State of West Virginia  
 Department of Administration  
 Purchasing Division  
 2019 Washington Street East  
 Post Office Box 50130  
 Charleston, WV 25305-0130

# Request for Quotation

RFQ NUMBER  
**DPS1007**

PAGE  
**3**

ADDRESS CORRESPONDENCE TO ATTENTION OF  
**JOHN ABBOTT**  
**304-558-2544**

VENDOR

RFQ COPY

**Lloyd's Electronics**  
**Black Bear Paging & Internet**  
**10057 Emerson Ave.**  
**Parkersburg, WV 26104**

OFFEROR

**WEST VIRGINIA STATE POLICE**  
  
**4124 KANAWHA TURNPIKE**  
**SOUTH CHARLESTON, WV**  
**25309 304-746-2141**

DATE PRINTED	TERMS OF SALE	SHIP VIA	F.O.B.	FREIGHT TERMS
10/14/2009				

BID OPENING DATE: **10/28/2009** BID OPENING TIME **01:30PM**

LINE	QUANTITY	UOP	CAT NO	ITEM NUMBER	UNIT PRICE	AMOUNT
<p>SHALL SUPERSEDE ANY AND ALL SUBSEQUENT TERMS AND CONDITIONS WHICH MAY APPEAR ON ANY ATTACHED PRINTED DOCUMENTS SUCH AS PRICE LISTS, ORDER FORMS, SALES AGREEMENTS OR MAINTENANCE AGREEMENTS, INCLUDING ANY ELECTRONIC MEDIUM SUCH AS CD-ROM.</p> <p>REV. 05/26/2009</p> <p>EXHIBIT 4</p> <p>LOCAL GOVERNMENT BODIES: UNLESS THE VENDOR INDICATES IN THE BID HIS REFUSAL TO EXTEND THE PRICES, TERMS, AND CONDITIONS OF THE BID TO COUNTY, SCHOOL, MUNICIPAL AND OTHER LOCAL GOVERNMENT BODIES, THE BID SHALL EXTEND TO POLITICAL SUBDIVISIONS OF THE STATE OF WEST VIRGINIA. IF THE VENDOR DOES NOT WISH TO EXTEND THE PRICES, TERMS, AND CONDITIONS OF THE BID TO ALL POLITICAL SUBDIVISIONS OF THE STATE, THE VENDOR MUST CLEARLY INDICATE SUCH REFUSAL IN HIS BID. SUCH REFUSAL SHALL NOT PREJUDICE THE AWARD OF THIS CONTRACT IN ANY MANNER.</p> <p>REV. 3/88</p> <p style="text-align: center;">NOTICE</p> <p>A SIGNED BID MUST BE SUBMITTED TO:</p> <p style="text-align: center;">DEPARTMENT OF ADMINISTRATION          PURCHASING DIVISION          BUILDING 15          2019 WASHINGTON STREET, EAST          CHARLESTON, WV 25305-0130</p>						

SEE REVERSE SIDE FOR TERMS AND CONDITIONS

SIGNATURE	TELEPHONE	DATE
TITLE	FEIN	ADDRESS CHANGES TO BE NOTED ABOVE

WHEN RESPONDING TO RFQ, INSERT NAME AND ADDRESS IN SPACE ABOVE LABELED 'VENDOR'



State of West Virginia  
 Department of Administration  
 Purchasing Division  
 2019 Washington Street East  
 Post Office Box 50130  
 Charleston, WV 25305-0130

# Request for Quotation

RFQ NUMBER  
**DPS1007**

PAGE  
**4**

ADDRESS CORRESPONDENCE TO ATTENTION OF  
**JOHN ABBOTT  
 304-558-2544**

VENDOR

RFQ COPY

**Lloyd's Electronics  
 Black Bear Paging & Internet  
 10057 Emerson Ave.  
 Parkersburg, WV 26104**

SHIP TO

**WEST VIRGINIA STATE POLICE  
 4124 KANAWHA TURNPIKE  
 SOUTH CHARLESTON, WV  
 25309 304-746-2141**

DATE PRINTED	TERMS OF SALE	SHIP VIA	F.O.B.	FREIGHT TERMS
10/14/2009				

BID OPENING DATE: **10/28/2009** BID OPENING TIME **01:30PM**

LINE	QUANTITY	UOP	CAT NO.	ITEM NUMBER	UNIT PRICE	AMOUNT
<p>THE BID SHOULD CONTAIN THIS INFORMATION ON THE FACE OF THE ENVELOPE OR THE BID MAY NOT BE CONSIDERED:</p> <p>SEALED BID</p> <p>BUYER: <b>JOHN ABBOTT (32)</b></p> <p>RFQ. NO.: <b>DPS1007</b></p> <p>BID OPENING DATE: <b>10/28/2009</b></p> <p>BID OPENING TIME: <b>1:30 PM</b></p> <p>PLEASE PROVIDE A FAX NUMBER IN CASE IT IS NECESSARY TO CONTACT YOU REGARDING YOUR BID:  <b>304-464-4146</b></p> <p>CONTACT PERSON (PLEASE PRINT CLEARLY):  <b>David Dennis</b></p> <p>***** THIS IS THE END OF RFQ DPS1007 ***** TOTAL: <b>1910.50</b></p>						

SEE REVERSE SIDE FOR TERMS AND CONDITIONS

SIGNATURE	TELEPHONE	DATE
TITLE	FAX	ADDRESS CHANGES TO BE NOTED ABOVE

WHEN RESPONDING TO RFQ, INSERT NAME AND ADDRESS IN SPACE ABOVE LABELED 'VENDOR'

## SPECIFICATIONS FOR VEHICULAR REPEATERS, AND RELATED COMPONENTS

The West Virginia State Police desires to establish an open-end contract for the purchase of mobile police/emergency radio equipment and related accessories. The contract will be available for use by other entities of state government, as well as counties and municipalities. Vendors are to use the attached Price Quotation Form. Vendors may add additional options for the equipment listed; however those items will not be considered for bid award and shall not be included on the Price Quotation Form.

### EQUIPMENT SPECIFICATIONS

- A) VHF VEHICULAR REPEATER – 150-174 MHz band  
 B) UHF VEHICULAR REPEATER - 450-470 MHz band

		Meets Spec	
		Yes	No
	<b>General Requirements</b>		
1	The vehicular repeater shall include an interface cable for either a GE/Ericsson Orion radio or a Kenwood TK-690H radio. Cable must have manufacturer's plugs (dual gender) to allow direct connection. Type of cable required will be specified at time of order. Generic cables requiring wiring into the manufacturer's radio cable are not acceptable.	✓	
2	Unit shall be capable of interfacing to a variety existing mobiles and communications formats (conventional, trunking, narrowband) and be upwardly compatible with new radios and technologies	✓	
3.	Unit shall be capable of multi-vehicle operation with automatic priority repeater establishment and maintenance. Units shall provide means of responding during full duplex mobile reception and repeater hang time.	✓	

		Meets Spec	
		Yes	No
4.	Repeater should be single channel receive and transmit in the selected band	✓	_____
5.	Repeater must be synthesized and programmable for frequencies, tones and operating parameters Bidder should state method of programming and provide a copy of software if PC programmable	✓	_____
6.	Activation of mobile repeat mode must be tone squelch protected.	✓	_____
<b>Transmitter Requirements</b>			
7.	Repeater shall operate in the following bands as ordered : a) VHF 150-174 MHz b) UHF 450-470 MHz	✓	_____
8.	Operation of the repeater shall be capable on 25kHz and 12.5kHz channel spacing.	✓	_____
9.	Transmitter power output shall be a minimum of 2 Watts, adjustable to 250mW to prevent interference with adjacent system operation.	✓	_____
10.	Transmitter conducted spurious output shall be -50dbc minimum	✓	_____
11.	Transmitter frequency stability shall be 1.5ppm over an operating range of -30°C to +60°C.	✓	_____
12.	Transmitter audio response shall be +1/-3db within a +6db/octave pre-emphasis curve from 300Hz to 3kHz	✓	_____
13.	Transmitter audio distortion shall be maximum 5% at 60% deviation with a 1kHz tone	✓	_____
14.	Repeater shall be capable of transmitting a single frequency burst tone at 60% deviation for a duration of 500-800 mSec in compliance with the multi-vehicle protocol utilizing the following tones: 832.5, 847.5 and 682.5 hz.	✓	_____

		Meets Spec	
		Yes	No
15.	Repeater shall be capable of transmitting a subaudible CTCSS tone at $\pm 700\text{Hz}$ deviation which is programmable and different from it's decode tone	✓	
16.	Repeater shall be capable of transmitting local mobile microphone audio to the handheld; the level shall be adjustable for $\pm 3\text{kHz}$ deviation.	✓	
17.	<p>During base to portable transmissions, the repeater shall periodically unkey to check for transmissions from handhelds or other vehicular repeaters on site. The sampling interval shall be programmable and a random offset shall be employed to prevent 2 repeaters from sampling at the same time. The sampling duration shall be less than 50 mSec. During the sampling interval, the receiver shall be capable of detecting 2 CTCSS tones simultaneously. If tone from the handhelds is detected, the repeater will cease transmissions and revert to portable to base mode. If tone from another repeater is detected, the receiving unit will revert to non-priority status. If no tone or wrong tone is detected, the repeater will continue to operate in base to portable mode.</p> <p>NOTE: Co-channel interference shall not cause the repeaters to cease operation</p>	✓	
	<b>Receiver Requirements</b>		
18.	<p>Repeater shall operate in the following bands as ordered :</p> <p>a) VHF 150-174 MHz b) UHF 450-470 MHz</p>	✓	
19.	Operation of the repeater shall be capable on 25kHz and 12.5kHz channel spacing.	✓	
20.	Receiver sensitivity shall be a minimum of $4\mu\text{V}$ for 12db Sinad operation.	✓	
21.	Receiver adjacent channel selectivity shall be a minimum of 60 db for 25kHz channel spacing.	✓	



		Meets Spec	
		Yes	No
22.	Receiver spurious and image rejection shall be a minimum of 60 db	✓	
23.	Receiver 3rd tone intermodulation response shall be a minimum of 60db	✓	
24.	Receiver audio response shall be $\pm 3$ db within a -6db/octave de-emphasis curve from 300Hz to 3kHz	✓	
25	Receiver modulation acceptance shall be a minimum of $\pm 7$ 5kHz for 25kHz channel spacing	✓	
26	Receiver shall be capable of accurately decoding CTCSS from the handheld. Mobile transmit activation shall not occur in the absence of tone. The receiver shall be capable of decoding at least 2 sub-audible CTCSS tones simultaneously. If the primary tone is detected from the handheld operator, the vehicular repeater shall repeat the transmission handheld to base mode. If, during priority sampling, the secondary tone is detected from other vehicular repeaters, the receiving unit will remove itself from priority mode and cease transmissions.	✓	
27	Reception of carrier without tone, or carrier with a CTCSS tone different from the handheld tone or the vehicular repeater encode tone shall not cause the system to malfunction. The system shall be capable of detecting co-channel interference and continue to operate properly in the presence of carrier sources outside of its system	✓	
28	Receiver shall be capable of decoding in-band single tone bursts with a duration of 500-800 mSec from other repeaters and revert to a non-priority status upon proper decoding. The repeater shall maintain a count of the number of decoded tone bursts and adjust its priority status accordingly (increment count for each burst). The repeater shall be capable of maintaining a priority hierarchy for up to 100 vehicles. The receiver shall be capable of decoding 832.5Hz, 847.5Hz and 682.5Hz.	✓	
29.	Receiver shall continue to monitor all radio activity even when not at priority status, and shall take	✓	

		Meets Spec	
		Yes	No
	positive steps to re-establish a priority unit when the absence of a priority repeater is detected. Repeaters at priority status shall be capable of detecting the presence of other repeaters transmitting and automatically take appropriate action to prevent radio "collisions".		
30.	Receiver shall provide repeater receiver audio from the handheld for local monitoring. Audio power shall be a minimum of 400mW into 8 Ohms resistive.	✓	
	<b>General Requirements</b>		
31.	Wideband (25 kHz) and Narrowband (12.5 kHz) operation may be selected by installation or removal of jumpers or programming. All units will be capable of operating to specifications in both modes without changes of hardware components other than jumpers.	✓	
32.	Some method of enabling and disabling the repeater shall be provided so that the driver may activate the repeat mode only when leaving the vehicle.	✓	
33.	The repeater shall have a minimum of the following indicators: DC power/activation, priority status, mobile receiver status, mobile transmit indication, repeater receiver status, and repeater transmit indication. The indicators must be visible from a wide viewing angle and easily readable in ambient light conditions.	✓	
34.	The repeater shall be capable of operating with a wide variety of existing radios or radios purchased in the future. Interfacing of the repeater shall be upwardly compatible with different communication formats including trunking and narrowband technologies.	✓	
35.	Bidder shall provide the following documentation regarding the repeater:  a. System description and operating instructions, including theory of operation and complete description of all controls and functions.	✓	

		Meets Spec	
		Yes	No
	b Complete installation instructions and description of optional configurations. c Alignment instructions. d Programming software and manual e Detailed schematic and parts list. f Parts locator diagram		
36.	Purchaser shall specify frequency band and type of radio at time of purchase. All modifications to insure compatibility with that radio shall be performed at the factory prior to delivery to the purchaser.	✓	
37.	Bidder must provide proof of authorization to purchase and resell manufacturers equipment prior to submitting bid. Bids submitted without verification of dealership status shall not be accepted	✓	
38.	All equipment shall be warranted for at least 3 years, including parts and labor.	✓	
39.	The equipment warranty period shall begin when the equipment is first placed in service, not to exceed 6 months from date of purchase.	✓	

For purposes of the Bidding the WVSP has the potential to purchase from a few to possibly 400 units over the life of the Contract

**PRICE QUOTATION**

Item A      VHF Vehicular Repeater      \$ 925<sup>00</sup> inc. 3yr Warranty

Item B      UHF Vehicular Repeater      \$ 925<sup>00</sup> inc. 3yr Warranty

**Programming Software and cables**

Item C      Programming software      \$ 0.00 Available free

Item D      Programming cable      \$ 60.50

TOTAL:      \$ 1910.50

Quantity Discounts Are Available on quantities of 25+ purchased at a single time.

STATE OF WEST VIRGINIA  
Purchasing Division**PURCHASING AFFIDAVIT****VENDOR OWING A DEBT TO THE STATE:**

*West Virginia Code* §5A-3-10a provides that: No contract or renewal of any contract may be awarded by the state or any of its political subdivisions to any vendor or prospective vendor when the vendor or prospective vendor or a related party to the vendor or prospective vendor is a debtor and the debt owed is an amount greater than one thousand dollars in the aggregate.

**PUBLIC IMPROVEMENT CONTRACTS & DRUG-FREE WORKPLACE ACT:**

If this is a solicitation for a public improvement construction contract, the vendor, by its signature below, affirms that it has a written plan for a drug-free workplace policy in compliance with Article 1D, Chapter 21 of the *West Virginia Code*. The vendor **must** make said affirmation with its bid submission. Further, public improvement construction contract may not be awarded to a vendor who does not have a written plan for a drug-free workplace policy in compliance with Article 1D, Chapter 21 of the *West Virginia Code* and who has not submitted that plan to the appropriate contracting authority in timely fashion. For a vendor who is a subcontractor, compliance with Section 5, Article 1D, Chapter 21 of the *West Virginia Code* may take place before their work on the public improvement is begun.

**ANTITRUST:**

In submitting a bid to any agency for the state of West Virginia, the bidder offers and agrees that if the bid is accepted the bidder will convey, sell, assign or transfer to the state of West Virginia all rights, title and interest in and to all causes of action it may now or hereafter acquire under the antitrust laws of the United States and the state of West Virginia for price fixing and/or unreasonable restraints of trade relating to the particular commodities or services purchased or acquired by the state of West Virginia. Such assignment shall be made and become effective at the time the purchasing agency tenders the initial payment to the bidder.

I certify that this bid is made without prior understanding, agreement, or connection with any corporation, firm, limited liability company, partnership or person or entity submitting a bid for the same materials, supplies, equipment or services and is in all respects fair and without collusion or fraud. I further certify that I am authorized to sign the certification on behalf of the bidder or this bid.

**LICENSING:**

Vendors must be licensed and in good standing in accordance with any and all state and local laws and requirements by any state or local agency of West Virginia, including, but not limited to, the West Virginia Secretary of State's Office, the West Virginia Tax Department, West Virginia Insurance Commission, or any other state agencies or political subdivision. Furthermore, the vendor must provide all necessary releases to obtain information to enable the Director or spending unit to verify that the vendor is licensed and in good standing with the above entities.

**CONFIDENTIALITY:**

The vendor agrees that he or she will not disclose to anyone, directly or indirectly, any such personally identifiable information or other confidential information gained from the agency, unless the individual who is the subject of the information consents to the disclosure in writing or the disclosure is made pursuant to the agency's policies, procedures and rules. Vendor further agrees to comply with the Confidentiality Policies and Information Security Accountability Requirements, set forth in <http://www.state.wv.us/admin/purchase/privacy/noticeConfidentiality.pdf>.

Under penalty of law for false swearing (*West Virginia Code* §61-5-3), it is hereby certified that the vendor affirms and acknowledges the information in this affidavit and is in compliance with the requirements as stated.

Vendor's Name: Lloyd's ElectronicsAuthorized Signature: Cristal PadgettDate: 10-22-09

**VENDOR PREFERENCE CERTIFICATE**

Certification and application\* is hereby made for Preference in accordance with *West Virginia Code* §5A-3-37 (Does not apply to construction contracts). *West Virginia Code*, §5A-3-37, provides an opportunity for qualifying vendors to request (at the time of bid) preference for their residency status. Such preference is an evaluation method only and will be applied only to the cost bid in accordance with the *West Virginia Code*. This certificate for application is to be used to request such preference. The Purchasing Division will make the determination of the Resident Vendor Preference, if applicable.

1.  **Application is made for 2.5% resident vendor preference for the reason checked:**  
 Bidder is an individual resident vendor and has resided continuously in West Virginia for four (4) years immediately preceding the date of this certification; or,  
 Bidder is a partnership, association or corporation resident vendor and has maintained its headquarters or principal place of business continuously in West Virginia for four (4) years immediately preceding the date of this certification; or 80% of the ownership interest of Bidder is held by another individual, partnership, association or corporation resident vendor who has maintained its headquarters or principal place of business continuously in West Virginia for four (4) years immediately preceding the date of this certification; or,  
 Bidder is a nonresident vendor which has an affiliate or subsidiary which employs a minimum of one hundred state residents and which has maintained its headquarters or principal place of business within West Virginia continuously for the four (4) years immediately preceding the date of this certification; or,
2.  **Application is made for 2.5% resident vendor preference for the reason checked:**  
 Bidder is a resident vendor who certifies that, during the life of the contract, on average at least 75% of the employees working on the project being bid are residents of West Virginia who have resided in the state continuously for the two years immediately preceding submission of this bid; or,
3.  **Application is made for 2.5% resident vendor preference for the reason checked:**  
 Bidder is a nonresident vendor employing a minimum of one hundred state residents or is a nonresident vendor with an affiliate or subsidiary which maintains its headquarters or principal place of business within West Virginia employing a minimum of one hundred state residents who certifies that, during the life of the contract, on average at least 75% of the employees or Bidder's affiliate's or subsidiary's employees are residents of West Virginia who have resided in the state continuously for the two years immediately preceding submission of this bid; or,
4.  **Application is made for 5% resident vendor preference for the reason checked:**  
 Bidder meets either the requirement of both subdivisions (1) and (2) or subdivision (1) and (3) as stated above; or,
5.  **Application is made for 3.5% resident vendor preference who is a veteran for the reason checked:**  
 Bidder is an individual resident vendor who is a veteran of the United States armed forces, the reserves or the National Guard and has resided in West Virginia continuously for the four years immediately preceding the date on which the bid is submitted; or,
6.  **Application is made for 3.5% resident vendor preference who is a veteran for the reason checked:**  
 Bidder is a resident vendor who is a veteran of the United States armed forces, the reserves or the National Guard, if, for purposes of producing or distributing the commodities or completing the project which is the subject of the vendor's bid and continuously over the entire term of the project, on average at least seventy-five percent of the vendor's employees are residents of West Virginia who have resided in the state continuously for the two immediately preceding years.

Bidder understands if the Secretary of Revenue determines that a Bidder receiving preference has failed to continue to meet the requirements for such preference, the Secretary may order the Director of Purchasing to: (a) reject the bid; or (b) assess a penalty against such Bidder in an amount not to exceed 5% of the bid amount and that such penalty will be paid to the contracting agency or deducted from any unpaid balance on the contract or purchase order.

By submission of this certificate, Bidder agrees to disclose any reasonably requested information to the Purchasing Division and authorizes the Department of Revenue to disclose to the Director of Purchasing appropriate information verifying that Bidder has paid the required business taxes, provided that such information does not contain the amounts of taxes paid nor any other information deemed by the Tax Commissioner to be confidential.

Under penalty of law for false swearing (*West Virginia Code*, §61-5-3), Bidder hereby certifies that this certificate is true and accurate in all respects; and that if a contract is issued to Bidder and if anything contained within this certificate changes during the term of the contract, Bidder will notify the Purchasing Division in writing immediately.

Bidder: Lloyd's Electronics

Signed: Cynthia Padgett

Date: 10-22-09

Title: Sales Mgr - Northern District

\*Check any combination of preference consideration(s) indicated above which you are entitled to receive

# SVR 200 The Industry Standard

SINGLE CHANNEL

2 WATT COVERAGE

PRIORITY STRUCTURE

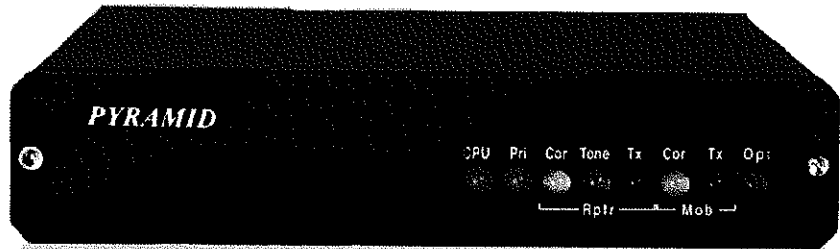

- ▲ Motorola PAC/RT Compatible
- ▲ "First Man Out" with Priority Sampling
- ▲ Synthesized Operation PC Programmable Frequencies and Tones
- ▲ LTR, EDACS and Motorola Trunking Compatible
- ▲ Factory Interface Cables for Most Popular Public Safety Radios
- ▲ Remote Channel Selector, Auxiliary Receiver, and In-Band Filtering Options

## SVR 200 Single Channel Synthesized Vehicular Repeater

The Pyramid Communications model **SVR-200** is a  $\mu$ P controlled, synthesized low power vehicle repeater. It is designed to **interface between a high power mobile radio and a low power handheld**. If the radio operator is out of the vehicle and the mobile radio is receiving a transmission, the SVR-200 will repeat the signal to the user's handheld. The user may also transmit back to the SVR-200 via their handheld, and the transmission will be repeated back to the base by the high power mobile radio, effectively **extending the range of the low power handheld** to that of the mobile radio. On-board logic control by the microprocessor ensures that only one vehicle will become active as the repeater, should several vehicles arrive at the same scene. The logic also **handles cases where**

**the priority vehicle leaves the scene (or fails), or another priority vehicle arrives from another scene.** The SVR-200 **remains the industry standard** in Public Safety Vehicular Repeaters with a complete line of accessories to ensure you get the most from your communications system. Factory interface cables for most popular public safety mobiles, **simplify installation and enhance reliability**. A complete line of filter products that **eliminates interference in crossband** and in-band applications. The RCS-200\* allows personnel to remotely change the mobile channel from a DTMF keypad on the portable allowing **seamless communications with the appropriate agencies.**

714 901-5462  
www.pyramidcomm.com



**PYRAMID**  
COMMUNICATIONS

# Specifications SVR 200



TRANSMITTER	VHF	UHF	700	800	900
Frequency Range	150-174 MHz	450-470 MHz 405-425 MHz <sup>o</sup>	764-776 MHz 794-806 MHz <sup>o</sup>	806-824 MHz 851-869 MHz	897-902 MHz <sup>o</sup> 936-941 MHz
RF power out	250mW - 2W	250mW - 2W	100mW - 600mW	100mW - 600mW	100mW - 600mW
Spurious emissions	-50dBc	-52dBc	-45dBc	-45dBc	-45dBc
Frequency stability -30°~+60°C	±1.5 PPM	±1.5 PPM	±1.5 PPM	±1.5 PPM	±1.5 PPM
Modulation	11KOF3E/16KOF3E	11KOF3E/16KOF3E	11KOF3E	11KOF3E/16KOF3E	11KOF3E
Hum and noise	-40dB	-40dB	-40dB	-40dB	-40dB
Audio response (300-3kHz)	Flat or -6dB/octave	Flat or -6dB/octave	Flat or -6dB/octave	Flat or -6dB/octave	Flat or -6dB/octave
Audio distortion	<3%@60% deviation	<3%@60% deviation	<3%@60% deviation	<3%@60% deviation	<3%@60% deviation
Local mic sensitivity	300mV - 5VPP	300mV - 5VPP	300mV - 5VPP	300mV - 5VPP	300mV - 5VPP
FCC Type Acceptance	LRUSVR-200VB	LRUSVR-200UD	LRUSVR-200M	LRUSVR-200M	LRUSVR-200M
Industry Canada Approval	2390 195 458A	2390 212 113A	2390A-SVR200M	2390A-SVR200M	2390A-SVR200M

RECEIVER	VHF	UHF	700	800	900
Frequency Range	150-174 MHz	450-470 MHz 405-425 MHz <sup>o</sup>	764-776 MHz 794-806 MHz <sup>o</sup>	806-824 MHz 851-869 MHz	897-902 MHz <sup>o</sup> 936-941 MHz
RF sensitivity	35µV	35µV	35µV	35µV	35µV
Squelch sensitivity	2µV to 2µV adjustable	2µV to 2µV adjustable	2µV to 2µV adjustable	2µV to 2µV adjustable	2µV to 2µV adjustable
Modulation acceptance	±3.75/±7.5kHz	±3.75/±7.5kHz	±3.75kHz	±3.75/±7.5kHz	±3.75kHz
Selectivity	72dB	60dB	50dB	50dB	50dB
Spurious/image rejection	70dB	60dB	60dB	60dB	60dB
IMD response	60dB	60dB	60dB	60dB	60dB
Frequency stability	1.5 PPM	1.5 PPM	1.5 PPM	1.5 PPM	1.5 PPM
Audio response (300-3kHz)	Flat or +6dB/octave	Flat or +6dB/octave	Flat or +6dB/octave	Flat or +6dB/octave	Flat or +6dB/octave
Audio output	0-5VPP AC coupled 600/2.2K	0-5VPP AC coupled 600/2.2K	0-5VPP AC coupled 600/2.2K	0-5VPP AC coupled 600/2.2K	0-5VPP AC coupled 600/2.2K
Local Rx audio	400 mW 8 Ohms@ <5% distortion	400 mW 8 Ohms@ <5% distortion	400 mW 8 Ohms@ <5% distortion	400 mW 8 Ohms@ <5% distortion	400 mW 8 Ohms@ <5% distortion



<sup>o</sup> SPECIAL ORDER

## Power Requirements

DC Supply	13.6VDC negative ground ± 25%
Standby	170mA
Receive	250mA @ 400mW Rx Audio
Transmit	<1A @ rated output

Physical Dimensions	5.275"W x 6"L x 1.12"H
Weight	18 ounces
Case	One piece extruded aluminium

## Mil-Std-810D/E Ratings

501.2	Procedure II High Temp +60°C
502.3	Procedure II Low Temp -30°C
507.2	Procedure II Humidity
510.2	Procedure II Blowing Dust
514.3	Procedure I Category 8 Vibration, Ground Vehicle
516.3	Procedure I Shock

*"For years, security force personnel have had to endure the consequences of ineffective communications. Now we are able to constantly communicate in all previously identified dead spot areas."*

**- USAF Director of Security Forces**

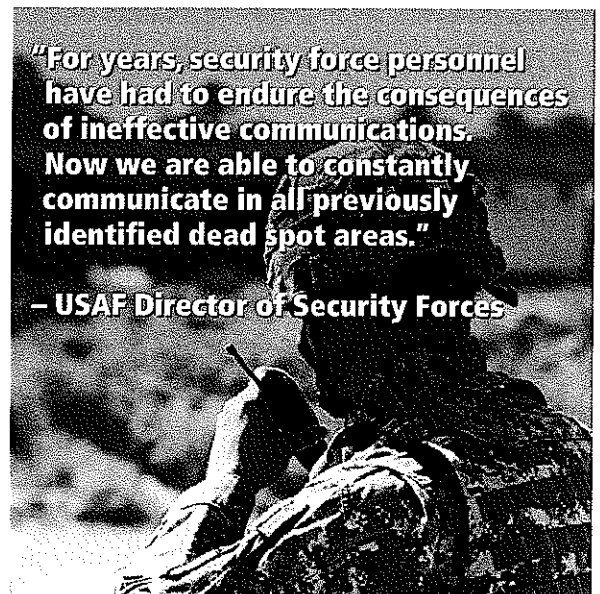



# SVR-200 Vehicular Repeater

This manual is intended for use by qualified technicians and includes all necessary information pertaining to the SVR-200 operation, circuit design and maintenance. Changes that occur after date of printing will be incorporated in supplemental service publications.

## Foreword

### Scope of this manual

This manual contains the specifications, functional description, operating instructions, schematic, parts locator and parts list for the SVR-200 synthesized vehicular repeater.

This manual is intended for use by qualified service technicians to aid them with installation, interfacing, alignment and trouble shooting of the SVR-200 when used with other land mobile radios.

### Service manual revisions

Component changes, additions and deletions may occur in the circuit design to improve operation and will be reflected in future releases of this service manual. Specifications and circuit changes are subject to change without prior notice or obligation by Pyramid Communications.

### Safety Information

The SVR-200 is designed to operate within all applicable Federal regulations at the time of manufacture. Proper operation and service procedures will assure continued compliance with these regulations:

- Do not operate the SVR-200 without an antenna or appropriate RF load connected to the antenna connector
- Do not operate the SVR-200 in the presence of unshielded electrical blasting caps or explosive environmental conditions.
- Do not operate the SVR-200 while refueling the vehicle or in the presence of explosive fumes
- Do not operate the SVR-200 with persons standing closer than 2 feet from the mobile or repeater antenna

### FCC information

The SVR-200 complies with the FCC rules parts 90 and 22 for radio frequency transmitters. The user must apply for a license to operate the SVR-200 transmitter pursuant to parts 90.243 and 90.247. Other FCC rules may apply depending on the class of service the user qualifies for. A complete listing of FCC rules and regulations may be ordered from:

Superintendent of Documents  
Government printing office  
Washington DC 20402

The following information pertaining to the SVR-200 should be included in the FCC license application:

	VHF	UHF	700/800/900 MHz
Type Acceptance:	LRUSVR-200VB	LRUSVR-200U	LRUSVR-200M
Output Power:	0.25-2.0W	0.25-2.0W	100mW-600mW
Emission designator:	11K0F3E/16K0F3E	11K0F3E/16K0F3E	11K0F3E/16K0F3E
Frequency band:	150-174 MHz	400-512MHz	764-806(700M), 806-824 or 850-870(800M) 897-902 or 936-941 (900M)
Number of Channels:	1/14	1/14	1/14

## Specifications

<b>Transmitter:</b>	<b>VHF</b>	<b>UHF</b>	<b>700/800/900 MHz</b>
Frequency Range:	150-174MHz	405-425 MHz (UA) <sup>1</sup> 450-470MHz (UD) 470-490MHz (UE) <sup>1</sup>	764-776, 794-806 (MC,MD) 806-824, 850-870 (MB,MA) 897-902, 936-941 (ME,MF)
Rf power out:	250mW - 2W	250mW - 2W	100mW - 600mW
Spurious emissions:	-50dBc	-50 dBc	-50dBc
Freq stability -30°~+60°C:	1.5 PPM	1.5 PPM	1.5 PPM
Modulation:	16K0F3E/11K0F3E	16K0F3E/11K0F3E	16K0F3E <sup>2</sup> /11K0F3E
Hum and Noise:	-40/-37dB (25/12.5kHz)	-40/-37dB (25/12.5kHz)	-40/-37dB (25/12.5kHz)
Audio response (300-3kHz):	Flat or +6dB/octave	Flat or +6dB/octave	Flat or +6dB/octave
Audio distortion:	<3% @ 60% deviation	<3% @ 60% deviation	<3% @ 60% deviation
Local mic sensitivity:	300mV-5VPP	300mV-5VPP	300mV-5VPP
FCC Type Acceptance:	LRUSVR-200VB	LRUSVR-200U	LRUSVR-200M
Industry Canada Approval:	2390 195 458A	2390 212 113A	2390A-SVR200M

### Receiver:

Frequency Range:	150-174MHz	405-425 MHz (UA) <sup>1</sup> 450-470 MHz (UD) 470-490MHz (UE) <sup>1</sup>	764-776, 794-806 (MC,MD) 806-824, 850-870 (MB,MA) 897-902, 936-941 (ME,MF)
RF sensitivity:	35µV	35µV	35µV
Squelch sensitivity:	.2µV to 2µV adjustable	.2µV to 2µV adjustable	.2µV to 2µV adjustable
Modulation acceptance:	±7.5/±3.75kHz	±7.5/±3.75kHz	±7.5 <sup>2</sup> /±3.75kHz
Selectivity:	60/57dB (25/12.5kHz)	60/57dB (25/12.5kHz)	50dB
Spurious/image rejection:	60db	60db	60db
IMD response:	60db	60db	60db
Frequency stability:	1.5 PPM	1.5 PPM	1.5 PPM
Audio response (300-3kHz):	Flat or -6db/octave	Flat or -6db/octave	Flat or -6db/octave
Audio output:	0-5VPP AC coupled	0-5VPP AC coupled	0-5VPP AC coupled
Local Rx Audio:	400 mW 8 Ohms	400 mW 8 Ohms	400 mW 8 Ohms

### Power Requirements:

DC Supply	13.6VDC	13.6VDC	13.6VDC
Standby	170mA	170mA	170mA
Receive	250mA	250mA	250mA
Transmit	1 A @ 2W	1.5A @ 2W	700mA @ 600mW

### Physical:

Dimensions:	5 275" W x 6" I x 1 12" H
Weight:	18oz.
Case:	One piece extruded aluminium

<sup>1</sup>405-425 and 470-490 available as special order Only

<sup>2</sup>16K0F3E & ±7.5kHz available on 806-824 and 850-870 MHz Only

## ***Functional Description***

Generally, vehicular repeaters are used as mobile extenders in cross-band operation: the link is VHF/UHF/800 MHz simplex and the mobile is Lo-band, VHF, UHF or trunking. In-band operation is possible, but care must be taken to prevent interference between the mobile's higher power transmitter and the repeater receiver. Proper frequency selection and antenna placement are important even in cross-band operation, but especially for inband use. The use of low power pre-selector cavities may be placed in line with the repeater antenna cable since it is simplex and low power.

### ***Important Note***

The SVR-200 operates on simplex frequencies; part of the multi-vehicle format dictates that all of the SVR-200s must be able to monitor all link traffic on site and be able to determine if a handheld is transmitting, or if other repeaters are transmitting. The handhelds must transmit CTCSS, but should be carrier squelch receive. ***The handhelds should not use CTCSS decode if the repeater is utilizing the multi-vehicle format***, as this will interfere with the priority sampling which is essential for multi-vehicle operation. Also, the handhelds would have to have different encode and decode tones in order for the repeater to be able to tell the difference between handhelds and other repeaters, so the handhelds would not be able to hear each other. ***The repeaters should not transmit CTCSS unless used only in a single vehicle environment.***

When the user leaves the vehicle, they activate the SVR-200 via their mobile radio front panel or a separate switch. When the mobile radio is receiving carrier and proper tone, the SVR-200 will begin transmitting on the handheld's receive frequency. The user is able to hear and respond to all radio traffic, including other handhelds at the site. The SVR-200 can be programmed to give the handhelds priority in a conversation by periodically sampling for handheld activity (carrier and proper tone) during base-to-portable transmissions. During sampling, if the SVR-200 detects a handheld transmission, it will cease transmissions, key the mobile radio and repeat portable-to-base. This allows the handheld to respond during repeater hang time or during full duplex interconnect calls. Priority sampling can be enabled/disabled through PC programming and the interval can be programmed between .25 seconds and 2.5 seconds in .25 second increments.

The SVR-200 has a fixed 3 minute time out timer for base-to-portable transmissions. If the mobile COR is active for more than 3 minutes (and the SVR-200 is the priority unit) it will send a double blip and cease transmission until the mobile COR is inactive. The 3 minute time-out is in affect regardless of whether the SVR-200 is programmed for priority sampling or not.

### ***Multi-vehicle operation***

When the SVR-200 is first activated, it will transmit a short "lock tone" that alerts the user that the system is functioning. It will then assume the priority status and be ready to repeat any base-to-portable or portable-to-base transmissions. If another unit arrives on scene and is activated, it too will transmit the "lock tone"; when the first SVR-200 detects the lock tone from the second unit, it will increment a "priority counter" and will no longer repeat any transmissions. The recently arrived unit will be the priority repeater, and the first unit will be 1 count away from priority. This process will continue for each unit that arrives at the site, creating a priority hierarchy for up to 256 vehicles, each with a unique count and only one unit at priority status. The SVR-200 will not transmit it's lock tone if the radio channel is busy when first enabled. It will wait in non-priority status until all transmissions cease, then send its lock tone and become the priority unit.

Even though the other SVR-200s are not at priority status, they will continue to monitor the channel for activity. If the priority unit were to leave the scene or become disabled, the other units will detect the condition to repeat and determine that there is no priority unit repeating the transmission. They will then begin to decrement their priority counters until one of them reaches the priority status and begins repeating the transmission. Since the SVR-200s are all at different counts, only one will reach priority status and begin transmitting. The other units will sense the new priority repeater and cease counting down, preserving the priority hierarchy.

If another unit were to arrive from a different scene and it is still the active priority, there will be two active repeaters on the air when a condition to repeat exists. When one of the SVR-200s unkeys to check for handheld activity, it will detect the presence of the other active SVR-200 and increment its priority counter and cease transmission. This is the self clearing mode to prevent radio collisions.

If the handheld operator is out of the vehicle and their partner still in the vehicle were to key the mobile radio using the local mic, the SVR-200 will detect the local PTT and repeat the transmission to the other handhelds so that both sides of the conversation will be heard by everyone on the link. The local mic repeat function can be enabled/disabled via the PC software

The SVR-200 also has a local receive audio speaker jack that enables the person in the vehicle to monitor portable-to-base transmissions that are being repeated through the mobile.

If the users wish to communicate portable-to-portable without accessing the mobile repeater, they may transmit on the same frequency without CTCSS (or a different CTCSS); the SVR-200 only responds to carrier and proper tone from the handhelds.

### ***Trunking operation***

When the SVR-200 is connected to a trunking mobile and the handheld operator wishes to access the system, they key their handheld briefly then release. The SVR-200 will attempt to acquire a voice channel on the trunking system by keying the mobile for 200mS and monitoring the on-air detect line from the mobile. If it does not see the radio transmit at all (system is busy), it will send a low tone to the handheld operator to alert them that the system is busy. The SVR-200 will automatically retry every 5 seconds and send busy tone to the handheld with each unsuccessful attempt to indicate progress of the call attempt. If unsuccessful after 30 seconds, the SVR-200 will transmit intercept tone to alert the handheld operator that the call attempt failed.

When the SVR-200 detects that the mobile is transmitting, it will continue to monitor the on-air line until the transmitter remains keyed for at least 250mS to ensure that the radio is merely handshaking or retrying. After successful acquisition of a voice channel, it will continue to hold the mobile PTT active for 2 seconds and transmit a go-ahead blip to the handheld operator. The user then keys their handheld to speak on the voice channel. If the user does not key up within the 2 second period, the SVR-200 will unkey the mobile and send intercept tone as before.

If the user keys their handheld only once, or they key the first time for more than 1 second, the SVR-200 will cancel the call attempt and send intercept tone to the handheld operator. All of the queuing and error tones will only be sent if the handheld is not transmitting to ensure that the user hears the proper tones.

### ***LEDs***

CPU:	Flashes at a 1 Hz rate to indicate proper operation of the microprocessor.
PRI:	When on, indicates that the unit is at priority count zero and will repeat all transmissions
RCOR:	Repeater Carrier detect.
RTONE:	Repeater sub-audible decode; when on, indicates a condition to repeat portable-to-base.
RTX:	Repeater transmit indicator
MCOR:	Mobile unmute detector indicating a condition to repeat base-to-portable.
MTX:	Mobile transmit indicator.
OPT:	Should be on steady during programming operations only. If OPT LED flashes at 10Hz rate, it is an indication that the PLL did not lock within the allotted 50mS and the unit should be serviced.

## Installation

Before installing the SVR-200, ensure that the RF and repeater sections are properly aligned per the tuning instructions on pages 8-14 of this manual. Additionally, ensure that the SVR-200 jumpers are properly configured for use with the particular mobile radio that it will be connected to:

- J1 Controls the maximum drive level of the transmit audio output to the mobile radio. If J1 is installed, output amp U1B will have an adjustment range of 0-100 mVPP. If J1 is removed, U1B can be adjusted between 0-5VPP.
- J2 Controls the output impedance of the transmit audio line to the mobile radio. If connected to a low impedance point in the mobile, installing JP2 sets the output impedance to 600 ohms. If JP2 is open, the output impedance is 2.2Kohms. Install the jumper for radios that require a lot of modulation drive or that have low impedance microphone circuits. Remove the jumper if the SVR-200 installation decreases local microphone audio at the mobile.
- J3 Used for testing the SVR-200 receiver and setting the lock tone deviation transmit level. If JP3 is shorted at power up, the SVR-200 receiver will be active all of the time and receiver audio will be heard at the speaker regardless of the repeater squelch setting or CTCSS tone decoded. Remove the jumper and turn the SVR-200 off to return to normal operation. If JP3 is shorted while power is applied, the SVR-200 will go into transmit mode and send lock tone for as long as the jumper is shorted. Remove the jumper to return to normal operation.
- J4 Used to internally tie the local mic input of the SVR-200 to the transmit audio output line which is usually connected to the mic hi line in the mobile.
- J5 Used to internally tie the on-air detect input of the SVR-200 to the PTT output. Do so *only on conventional radios*; trunking radios *must have the on-air detect line connected to a line indicating that the radio is transmitting*.
- J6 Changes the maximum gain of the local mic input amp from unity (Out) to 10x (In).
- J7 Changes the maximum gain of the receive audio line input from unity (Out) to 7x (In).
- J8 Adds a pull up (+ position) or pull down (- position) resistor to the remote enable line (blue).
- J9 Adds a pull up resistor (10K to 5VDC) to mobile COR line (violet).
- J11 Removing J11 adds 100K ohm resistor in series with SVR-200 mobile transmit audio path. Used for situations where mobile radio has noise on transmit audio.
- J12 Enables external speaker circuit.

### ***Make the connections between the mobile radio and the SVR-200 cable as follows:***

Pin 1: Ground. Connect to the radio's chassis or ground plane.  
*Black Shield*

Pin 2: Mobile transmit audio. Connect to the mobile transmit audio path or tone input. If connected before pre-emphasis, ensure that the SVR-200 is programmed for de-emphasis (common data). If connected after pre-emphasis, ensure that the SVR-200 transmit audio path is programmed as flat. Pin 2 is AC coupled and has an output impedance of 600 or 2.2Kohms (determined by J2). RV3 sets the transmit audio output level and J1 sets the adjustment range between 0-5VPP (J1 open) or 0-100mVPP (J1 shorted).  
*White*

## SVR-200 Service Manual

- Pin 3:**  
*Blue* Remote enable/disable. Connect to the radio's auxiliary output or a separate switch to remotely enable or disable the repeater. If this line goes high to activate the repeater, ensure that JP1 is set to the "++" position. If this line goes to ground, set JP1 to the "--" position. J8 has two positions to add a pull up (+) or pull down (-) resistor to this line if used with an open collector or dry contact output.
- Pin 4:**  
*Green* Mobile PTT output. Connect to mic PTT on the mobile radio, or a line that goes active low to transmit. Pin 4 is an open collector output rated at 100mA at 50VDC.
- Pin 5:**  
*Red* 12 VDC input. Connect to the radios 12V switched supply or a point capable of supplying at least 1.5A of current.
- Pin 6:**  
*Yellow* Mobile receive audio. Connect this line to the mobile receive audio path before the volume control. If pin 6 is connected before de-emphasis, ensure that the SVR-200 receive path is programmed as flat (common data). If connected after de-emphasis, program the receive path for pre-emphasis. Pin 6 is AC coupled and high impedance (>15K ohm). RV5 sets the receive audio level sensitivity; this input should be between 30mVPP and 5VPP. J7 sets the gain of the receive input amp. If open, the input has a maximum gain of one; if installed, the input has a maximum gain of 7.
- Pin 7:**  
*Violet* Mobile COR detect. This line is used to indicate when the SVR-200 should repeat the transmission to the handheld. Connect to a logic point in the radio that indicates proper tone and carrier have been detected or the audio unmute line. If this line goes more positive during an unmute condition, program the mobile COR line as active high (common data). If the line goes more negative during an unmute condition, program the mobile COR line as active low. The input from pin 7 is high impedance and does not have to go rail to rail. The SVR-200 uses a voltage comparator as a COR threshold detector. RV1 sets the mobile COR threshold level and should be set for half way between the mute and unmute levels at pin 7. Example: If Pin 7 is connected to a point that goes from 0VDC (mute) to 5VDC (unmute), set RV1 for 2.5VDC and program the mobile COR line as active high. If Pin 7 goes between 7.2VDC (mute) and 5.8VDC (unmute), set RV1 for 6.5VDC and program the mobile COR line as active low.
- Pin 8:**  
*Brown* Local mic audio. If programmed for local mic repeat, the SVR-200 will go into transmit mode and repeat the audio from this line whenever the mobile radio is keyed by the local mic. Connect this line to the mobile transmitter audio path before limiting or filtering. This input is AC coupled and high impedance (>5.6Kohms). The input level at this pin should be 300mV to 5VPP. RV2 sets the local mic sensitivity. If the mic high line has sufficient drive for this input, install J4 and leave pin 8 unconnected. J6 sets the gain of the local mic input amp. If open, the maximum gain is one; if installed, the maximum gain is 10.
- Pin 9:**  
*Gray* On-Air detect.  
**Trunking:** Connect to a point in the radio that indicates the mobile transmitter is actually on the air. This is not the same as mic PTT. If pin 9 goes positive during transmit, program the on-air detect line for active high (common data). If pin 9 goes to ground during transmit, program the on air detect line for active low.  
**Conventional:** Used for local mic repeat indication from the mobile. Connect pin 9 to pin 4 of the SVR-200 and program the on-air detect line for active low. Solder jumper J5 will connect pin 9 to pin 4 (PTT output) and can be used on *conventional systems only*. **Do not install J5 for trunking operation.**

Install the SVR-200 in the vehicle using the supplied mounting bracket and hardware. Install the unit where it will be easily visible by the driver and will not interfere with the driver's vision or constitute a hazard during a vehicle collision. The SVR-200 mounts in the bracket using the four 8-32 x 1/4" machine screws. Do not use longer screws to mount the SVR-200 to the bracket or circuit damage may result.

## Alignment VHF

Before aligning the SVR-200, ensure that the mobile radio is aligned per the manufacturer's service procedure; Ensure that the SVR-200 is properly programmed and the jumpers are set per the previous section. In order to properly align the SVR-200, you will need two service monitors and the mobile radio that the repeater will be installed with. Refer to figure 1 for alignment points.

Dis-assemble the repeater by removing the two cap screws on the rear panel and the phillips screw on the bottom. Slide the main circuit board out of the housing with the rear panel attached. Connect one service monitor to the SVR-200 TNC jack and the other to the mobile antenna jack. Connect the cable from the mobile radio to the SVR-200 (See figure 4 on page 14). Turn on the mobile and activate the SVR-200.

Adjust the repeater squelch control (RV9) so that the repeater COR led is off. Adjust the mobile so that the audio is squelched.

### SVR-200 VHF Transmitter

1. **Transmitter Output:** Short J3 and adjust RV10 for maximum. Confirm the SVR-200 RF Power out is at least 2W. Adjust RV10 for 250 mW. The SVR-200 case is integral to the voltage regulator heat sink and the unit should not transmit at full power when removed from the case for extended periods.
2. **Transmitter frequency:** Adjust the TCXO on the RF board for the transmit frequency.
3. **Maximum deviation/lock tone deviation:** Adjust RV7 (lock tone deviation) for maximum. If the SVR-200 is programmed for sub-audible encode, adjust RV6 (CTCSS) for minimum. Adjust RV8 (repeater deviation) for 95% deviation. Adjust RV7 for 60% deviation. Remove J3.
4. **Mobile COR:** Measure the voltage at TP2 on the SVR-200 main PCB and record. Set the mobile service monitor for the mobile receive frequency, 1mV RF output and CTCSS modulation of 15% deviation. Measure the voltage again at TP2 and record. Turn the mobile service monitor off and adjust RV1 on the SVR-200 main board for the halfway point between the two voltage readings as read at pin 3 of U1.
5. **RX audio sensitivity/CTCSS deviation:** Set the service monitor connected to the mobile for the mobile receive frequency and 1mV RF output. Modulate the signal generator with a 1kHz tone at 60% deviation and CTCSS tone at 15% deviation. Ensure that the SVR-200 mobile COR and repeater PTT LED's are on. Adjust RV5 on the SVR-200 main board for 60% deviation as read on the service monitor connected to the SVR-200. If programmed for sub-audible encode, remove the 1kHz tone deviation from the mobile service monitor and adjust RV6 on the SVR-200 main board for 15% deviation. Turn the RF output from the mobile service monitor off and ensure that the SVR-200 mobile COR and repeater PTT LEDs are off.
6. **Local mic repeat:** If the SVR-200 is programmed for local mic repeat, key the mobile local mic and inject an audio signal into the local mic to produce 60% deviation on the service monitor connected to the mobile. Confirm that the SVR-200 repeater PTT LED is on; adjust RV2 for 60% deviation as read on the service monitor connected to the SVR-200. Unkey the mobile radio.
7. **RF power out:** Short J3 and adjust RV10 for the operating power output. Open J3.



**VHF Receiver**

1. **Receiver front end:** Connect a DC voltmeter to TP1 on the SVR-200 main board. Set the service monitor connected to the SVR-200 to the generate mode, receive frequency with a 1kHz tone and 60% deviation. Adjust the RF output of the monitor for a 1VDC reading at TP1. Adjust L1-L5 on the RF board for a maximum reading at TP1.
2. **Repeater squelch:** Adjust the service monitor RF output for 5 $\mu$ V. Adjust RV9 on the SVR-200 main board so the repeater COR LED is just on. Decrease the service monitor RF output to 3 $\mu$ V and ensure that the repeater COR LED is off.
3. **Transmit audio output:** Adjust the service monitor RF output for 1mV. Turn the CTCSS modulation on and set for 15% deviation. Confirm that the repeater COR, CTCSS and mobile PTT LED's are on. Adjust RV3 on the SVR-200 main board for 60% deviation as read on the service monitor connected to the mobile radio.
4. **Local Rx audio:** Connect an 8 ohm speaker to P4 and set RV4 for the desired listening level. Turn off the CTCSS modulation of the service monitor connected to the SVR-200. Confirm that the repeater CTCSS and mobile PTT LED's are off.
5. **Lock Tone Decode:** Change the 1kHz tone modulation to the lock tone frequency. Confirm that the PRI LED goes off after approximately .5 seconds.

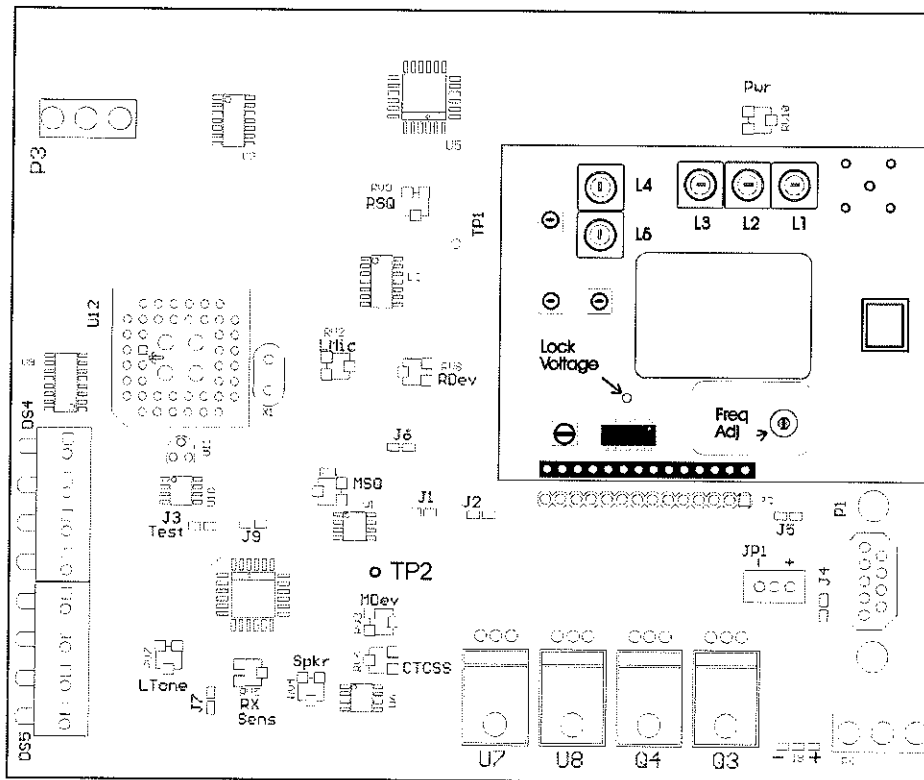

Figure 1

## Alignment UHF

Before aligning the SVR-200, ensure that the mobile radio is aligned per the manufacturer's service procedure; Ensure that the SVR-200 is properly programmed and the jumpers are set per the previous section. In order to properly align the SVR-200, you will need two service monitors and the mobile radio that the repeater will be installed with. Refer to figure 2 for alignment points

Dis-assemble the repeater by removing the two cap screws on the rear panel and the phillips screw on the bottom. Slide the main circuit board out of the housing with the rear panel attached. Connect one service monitor to the SVR-200 TNC jack and the other to the mobile antenna jack. Connect the cable from the mobile radio to the SVR-200 (See figure 4 on page 14). Turn on the mobile and activate the SVR-200.

Adjust the repeater squelch control (RV9) so that the repeater COR led is off. Adjust the mobile so that the audio is squelched.

### SVR-200 UHF Transmitter

1. **Transmitter Output:** Short J3 and adjust RV10 for maximum. Confirm the SVR-200 RF Power out is at least 2W. Adjust RV10 for 250 mW. The SVR-200 case is integral to the voltage regulator heat sink and the unit should not transmit at full power when removed from the case for extended periods.
2. **Transmitter frequency:** Adjust the TCXO on the RF board for the transmit frequency.
3. **Maximum deviation/lock tone deviation:** Adjust RV7 (lock tone deviation) for maximum. If the SVR-200 is programmed for sub-audible encode, adjust RV6 (CTCSS) for minimum. Adjust RV8 (repeater deviation) for 95% deviation. Adjust RV7 for 60% deviation. Remove J3.
4. **Mobile COR:** Measure the voltage at TP2 on the SVR-200 main PCB and record. Set the mobile service monitor for the mobile receive frequency, 1mV RF output and CTCSS modulation of 15%. Measure the voltage again at TP2 and record. Turn the mobile service monitor off and adjust RV1 on the SVR-200 main board for the halfway point between the two voltage readings as read at pin 3 of U1.
5. **RX audio sensitivity/CTCSS deviation:** Set the service monitor connected to the mobile for the mobile receive frequency and 1mV RF output. Modulate the signal generator with a 1kHz tone at 60% deviation and CTCSS tone at 15% deviation. Ensure that the SVR-200 mobile COR and repeater PTT LED's are on. Adjust RV5 on the SVR-200 main board for 60% deviation as read on the service monitor connected to the SVR-200. If programmed for sub-audible encode, remove the 1kHz tone deviation from the mobile service monitor and adjust RV6 on the SVR-200 main board for 15% deviation. Turn the RF output from the mobile service monitor off and ensure that the SVR-200 mobile COR and repeater PTT LEDs are off.
6. **Local mic repeat:** If the SVR-200 is programmed for local mic repeat, key the mobile local mic and inject an audio signal into the local mic to produce 60% deviation on the service monitor connected to the mobile. Confirm that the SVR-200 repeater PTT LED is on; adjust RV2 for 60% deviation as read on the service monitor connected to the SVR-200. Unkey the mobile radio.
7. **RF power out:** Short J3 and adjust RV10 for the operating power output. Open J3.

### UHF Receiver

1. **Receiver front end:** Connect a DC voltmeter to TP1 on the SVR-200 main board. Set the service monitor connected to the SVR-200 to the generate mode, receive frequency with a 1kHz tone and 60% deviation. Adjust the RF output of the monitor for a 1VDC reading at TP1. Adjust BPF1 and BPF2 on the RF board for a maximum reading at TP1.
2. **Repeater squelch:** Adjust the service monitor RF output for 5 $\mu$ V. Adjust RV9 on the SVR-200 main board so the repeater COR LED is just on. Decrease the service monitor RF output to 35 $\mu$ V and ensure that the repeater COR LED is off.
3. **Transmit audio output:** Adjust the service monitor RF output for 1mV. Turn the CTCSS modulation on and set for 15% deviation. Confirm that the repeater COR, CTCSS and mobile PTT LED's are on. Adjust RV3 on the SVR-200 main board for 60% deviation as read on the service monitor connected to the mobile radio.
4. **Local Rx audio:** Connect an 8 ohm speaker to P4 and set RV4 for the desired listening level. Turn off the CTCSS modulation of the service monitor connected to the SVR-200. Confirm that the repeater CTCSS and mobile PTT LED's are off.
5. **Lock Tone Decode:** Change the 1kHz tone modulation to the lock tone frequency. Confirm that the PRI LED goes off after approximately 5 seconds.

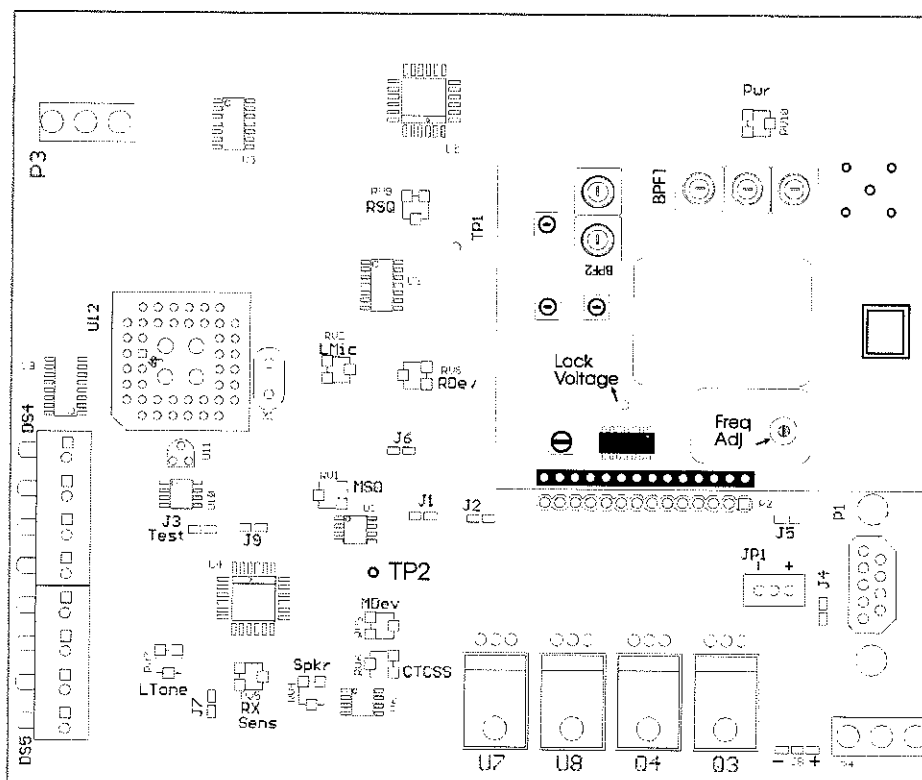

Figure 2

## Alignment 700/800/900 MHz

Before aligning the SVR-200, ensure that the mobile radio is aligned per the manufacturer's service procedure; Ensure that the SVR-200 is properly programmed and the jumpers are set per the previous section. In order to properly align the SVR-200, you will need two service monitors and the mobile radio that the repeater will be installed with. Refer to figure 3 for alignment points.

Dis-assemble the repeater by removing the two cap screws on the rear panel and the phillips screw on the bottom. Slide the main circuit board out of the housing with the rear panel attached. Connect one service monitor to the SVR-200 TNC jack and the other to the mobile antenna jack. Connect the cable from the mobile radio to the SVR-200 (See figure 4 on page 14). Turn on the mobile and activate the SVR-200.

Adjust the repeater squelch control (RV9) so that the repeater COR led is off. Adjust the mobile so that the audio is squelched.

### SVR-200 700/800/900 MHz Transmitter

1. **Transmitter Output:** Short J3 and adjust RV10 for maximum. Confirm the power out is at least 600mW. Adjust RV10 for 100 mW. The SVR-200 case is integral to the voltage regulator heat sink and the unit should not transmit at full power when removed from the case for extended periods.
2. **Transmitter frequency:** Adjust the TCXO on the RF board for the transmit frequency  $\pm 100$  Hz.
3. **Maximum deviation/lock tone deviation:** Adjust RV7 (lock tone deviation) for maximum. If the SVR-200 is programmed for sub-audible encode, adjust RV6 (CTCSS) for minimum. Adjust RV8 (repeater deviation) for 95% deviation. Adjust RV7 for 60% deviation. Remove J3.
4. **Mobile COR:** Measure the voltage at TP2 on the SVR-200 main PCB and record. Set the mobile service monitor for the mobile receive frequency, 1mV RF output and CTCSS modulation of 15%. Measure the voltage again at TP2 and record. Turn the mobile service monitor off and adjust RV1 on the SVR-200 main board for the halfway point between the two voltage readings as read at pin 3 of U1.
5. **RX audio sensitivity/CTCSS deviation:** Set the service monitor connected to the mobile for the mobile receive frequency and 1mV RF output. Modulate the signal generator with a 1kHz tone at 60% deviation and CTCSS tone at 15% deviation. Ensure that the SVR-200 mobile COR and repeater PTT LED's are on. Adjust RV5 on the SVR-200 main board for 60% deviation as read on the service monitor connected to the SVR-200. If programmed for sub-audible encode, remove the 1kHz tone deviation from the mobile service monitor and adjust RV6 on the SVR-200 main board for 15% deviation. Turn the RF output from the mobile service monitor off and ensure that the SVR-200 mobile COR and repeater PTT LEDs are off.
6. **Local mic repeat:** If the SVR-200 is programmed for local mic repeat, key the mobile local mic and inject an audio signal into the local mic to produce 60% deviation on the service monitor connected to the mobile. Confirm that the SVR-200 repeater PTT LED is on; adjust RV2 for 60% deviation as read on the service monitor connected to the SVR-200. Unkey the mobile radio.
7. **RF power out:** Short J3 and adjust RV10 for the operating power output. Open J3.

**700/800/900 MHz Receiver**

1. **Receiver front end:** Connect a DC voltmeter to TP1 on the SVR-200 main board. Set the service monitor connected to the SVR-200 to the generate mode, receive frequency at 5μV RF output with a 1kHz tone and 60% deviation. Confirm a reading of 1VDC ± 2VDC at TP1.
2. **Repeater squelch:** Adjust the service monitor RF output for 5μV. Adjust RV9 on the SVR-200 main board so the repeater COR LED is just on. Decrease the service monitor RF output to 25μV and ensure that the repeater COR LED is off.
3. **Transmit audio output:** Adjust the service monitor RF output for 1mV. Turn the CTCSS modulation on and set for 15% deviation. Confirm that the repeater COR, CTCSS and mobile PTT LED's are on. Adjust RV3 on the SVR-200 main board for 60% deviation as read on the service monitor connected to the mobile radio.
4. **Local Rx audio:** Connect an 8 ohm speaker to P4 and set RV4 for the desired listening level. Turn off the CTCSS modulation of the service monitor connected to the SVR-200. Confirm that the repeater CTCSS and mobile PTT LED's are off.
5. **Lock Tone Decode:** Change the 1kHz tone modulation to the lock tone frequency. Confirm that the PRI LED goes off after approximately 5 seconds.

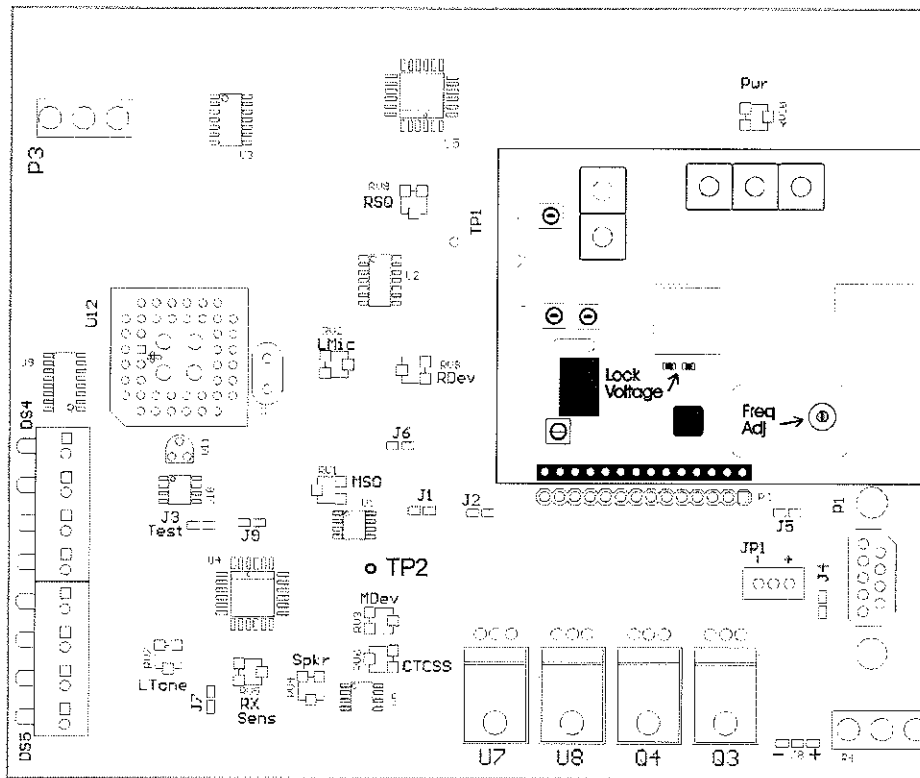

Figure 3

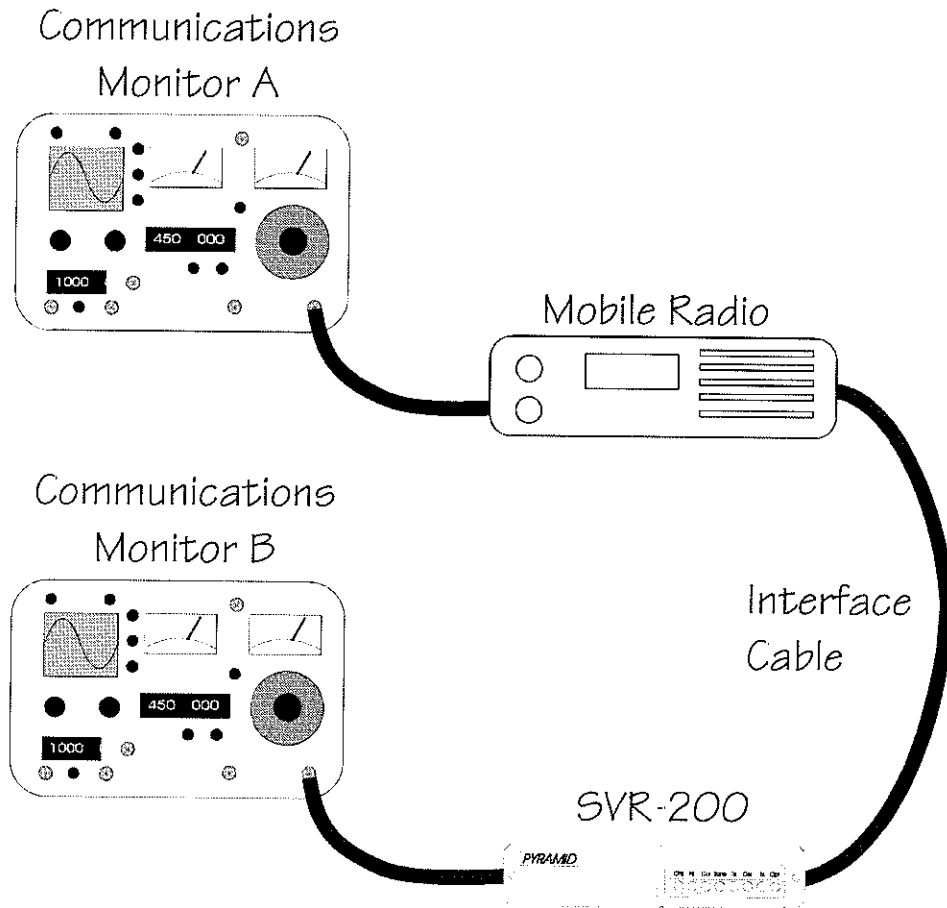

Figure 4

# Programming

## Using the Software

The SVRCPS personalization software is used to program the SVR-200 for all of the operating parameters and options. The software is compatible with Windows 2000 and later operating systems. The software is menu driven and on-line help is available at any time by clicking the left mouse button on the HELP icon on the right side of the tool bar.

### Important Note:

Before attempting to program the SVR-200 start the software and ensure the FY-1 programming cable is plugged into the correct serial port. The com port may be selected under the "Transfer" menu. Plug the FY-1 programming cable into P3 on the front of the SVR-200; the OPT LED on the SVR-200 front panel should be on continuously:

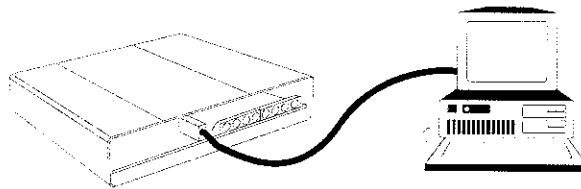

## Menu selections

### File

**Open:** Allows you to load a previously saved file from disk. Enter the file name or select from the Windows Dialog box. Only files with the .VR2 extension can be loaded.

**Save:** Allows you to save the current configuration to disk. Enter the file name to save as or select a previous file from the Windows Dialog box to overwrite. The .VR2 extension is automatically added to the file name. The program will prompt you before overwriting an existing file.

**Print:** Sends the current configuration to the selected printer. Make sure the printer is on line and paper is loaded before executing this command.

**Exit:** You will be asked to confirm before exiting the program. The software will also prompt you if the configuration has changed since program start up and data has not been saved to disk.

### Data

**Frequencies:** Enter the transmit and receive frequencies and select the encode and decode sub-audio data. The program will automatically round off the frequencies to the nearest channel step if incorrect data is entered. To enter VHF offset frequencies (6.25kHz channel steps), go to common data and select the "VHF Offset" band. To disable sub-audio encode operation, select "-----"; sub-audio decode cannot be disabled.

**Common data:** Controls all of the options and input polarities of the SVR-200. Make sure all of the settings are correct for the type of mobile radio the repeater is connected to or improper operation may result.

**File name:** This data is stored in the E<sup>2</sup>PROM of the SVR-200 during downloads.

**Model:** Select either SVR-200 (single frequency) or SVR-214 (14 channel)

**Band:** Select the proper frequency band to correspond with the model SVR-200 you are programming. This selection is automatically set by reading the SVR-200. The IF frequency, injection side and channel step are displayed next to the band selection. Select VHF Offset band for 6.25kHz channel steps.

**Mobile COR polarity:** Determines if the COR signal from the mobile is active high or active low.

**Radio Type:** Select either conventional or trunking. If a trunking mobile is selected, the SVR-200 will go through the voice channel acquisition procedure during portable-to-base repeat mode.

**On-air polarity:** Select either active high or active low. This line is used to monitor the local mobile PTT for local mic repeat on conventional radios. On trunking radios, it is also used to determine if the mobile is actually transmitting.

**TX Audio:** If the mobile transmit audio output from the SVR-200 is connected after pre-emphasis in the mobile, select *Flat* response. If connected before pre-emphasis or to the mic input, select *De-Emp*.

**RX Audio:** If the receive audio coming from the mobile is connected to the discriminator or before de-emphasis, select *Flat* response. If connected after de-emphasis, select *Pre-Emp*.

**Lock Tone:** Select either 682.5, 832.5 or 847.5 Hz. All units in the system must have the same lock tone frequency.

**Local mic repeat:** Enables or disables the local mic repeat function; if enabled, ensure that the on-air polarity input is correctly configured.

**Courtesy Blip:** (Firmware version 3.02 & above) Enables or disables the courtesy tone at the end of each portable-to-base transmission. The tone verifies the handheld is within range of the repeater and transmission was successful. It also serves to notify other handheld users that the channel is clear for use.

**Pri-sampling:** Enables or disables the pri-sampling feature of the SVR-200. *If used in multi-vehicle applications, this must be enabled for proper operation.* During base-to-portable repeat mode, the SVR-200 transmitter will switch to receive mode to check for other repeaters or handheld activity. If another repeater is detected (carrier without/wrong tone) the repeater will cease activity to prevent radio "collisions". If handheld activity is detected (carrier & correct tone) the SVR-200 will switch to portable-to-base repeat mode.

**Sampling rate:** If pri-sampling is enabled, this selects the sampling interval. The range is 0.25 seconds to 2.5 seconds in .25 second increments. The higher this setting, the longer the handheld operator must wait before speaking after pressing PTT during base-to-portable repeat mode, since the repeater may still be in transmit mode (there is no delay if the repeater is idle). If the interval is too short, some users may complain about the "chop" that is heard in the handhelds.

### **Transfer**

**Send:** Downloads the current configuration to the repeater. The program will prompt you to make the FY-I connection before downloading. Download takes approximately 5 seconds.

**Receive:** Uploads the current data from the repeater. The program will prompt you to make the FY-I connection before uploading. Upload takes approximately 4 seconds.

**CommPort:** Selects the serial port to use for uploading and downloading between the PC and the SVR-200. Comm ports 1-4 are supported.

### **Help**

Help is available at any time by clicking the left mouse button on the HELP icon on the right side of the tool bar. The help is context sensitive and will depend upon where the cursor is located on particular menu displayed.



## *Theory of Operation*

### *Receiver:*

The receiver is a double-conversion superheterodyne type, designed for narrow band FM reception. The first local oscillator is derived from the frequency synthesizer. The second LO is crystal controlled.

**RF Stage:** The incoming RF signal from the antenna jack is directed to the first RF bandpass filter to improve selectivity and then to the input of the RF amplifier. The output of the RF amplifier is then presented to a second bandpass filter.

**First LO/Mixer:** The first LO signal is developed by the synthesizer and is mixed with the incoming signal to produce the first IF frequency (45 MHz). The IF frequency is filtered by FL1A and FL1B and amplified by the IF amplifier before being presented to the second LO/Mixer IC.

**Second LO/Mixer:** The first I.F. signal is presented to the second IF IC (MC3371) which performs the functions of second LO, second I.F. amp and mixer, FM discriminator and squelch. The second LO crystal (44.545 MHz) is mixed with the 45 MHz first I.F. signal to produce the second I.F. frequency of 455 kHz. A 6 pole ceramic filter provides selectivity for the 455 kHz signal.

**Detector/Squelch:** The MC3371 demodulates the 455 kHz signal via quadrature coil to produce the audio and noise components. The output of the MC3371 is the recovered audio and the RSSI voltage (receiver signal strength indicator) which is compared by the controller board with a threshold voltage level for squelch setting.

### *VHF Transmitter*

The output of VCO buffer U8 is input to the predriver transistor U7. The output of U7 drives the RF driver Q8. The collector of Q8 is fed by the transmit 9V line from Q10. The final amp Q13 is a class C power amplifier and drives the output lowpass and harmonic filter, C47-C50 and L20-L22. D3 is the transmit output switch and L19 is a ¼ wave transmission line to isolate the receiver switching diode D2. RF output power is controlled by changing the bias on the gate of Q13 via the TX 9V line (pin 3) from the controller PCB.

### *UHF Transmitter*

The output of VCO buffer U6 is input to the predriver transistor U5. The output of U5 drives the RF driver transistor Q4. The collector of Q4 is fed by the transmit 9V line from Q5. The final amp Q3 is a class C power amplifier and drives the output lowpass and harmonic filter, C39-C42 and L26-L28. D3 is the transmit output switch and L14 is a ¼ wave transmission line to isolate the receiver switching diode D2. RF output power is controlled by changing the bias on the gate of Q3 via the TX 9V line (pin 3) from the controller PCB.

### *700/800/900 MHz Transmitter*

The output of the transmit VCO is buffered by U5 input to the driver transistor U1. The output of U1 drives the RF hybrid output amp U4 through lowpass filter FL3. The final amp U4 is a class C power amplifier and drives the output lowpass and harmonic filter FL4. U7 is the Tx/Rx antenna switch. RF output power is controlled by changing the voltage on pin 1 of U4 via the TX 9V line (pin 3) from the controller PCB.

### *Control Board*

**Power Supply:** DC power comes from the mobile radio via P1 pins 1 and 5. Fuse F1 and MOV VAR1 provide over current and voltage spike protection. Q3 is the remote enable/disable pass switch, controlled by Q1 and Q2 via P1 pin 3. Q3 output is switched 12VDC and is presented to audio amp U6, and voltage regulators U7 and U8. Bias voltage for the op-amp circuits is provided by voltage divider R68, R69 and buffer amp U2A.

**Transmit audio path:** Receiver audio from the mobile is input to the mic amp portion of U4; PC programming of the SVR-200 provides flat response or +6db/octave pre-emphasis. The output of the mic amp is internally connected to the limiter and lowpass filter. When a condition to repeat exists (base-to-portable) U4 audio is switched on and audio is presented to amplifier/limiter and lowpass filter to remove audio components above 3kHz. U4 provides -48db/octave of attenuation to out of band signals. Transmit audio is output on pin 22 of U4 and passes through the final lowpass filter U2C to remove any clock noise generated by U4's switched capacitive filters before being presented to the RF module on P2 pin 6.

**Receive audio path:** Receiver audio from the transceiver module is input on P2 pin 13 and presented to U5 pin 10 and pin 16. Pin 10 is the input of the receiver highpass filter to remove any sub-audible signals before being output on pin 11 and sent to U4 for receiver audio processing. Pin 16 is the input to the sub-audible tone decoder section of U5. Receive audio entering pin 7 of U4 is processed as flat, or -6db/octave depending upon PC programming. The receive audio then passes through the internal lowpass filters to remove unwanted noise and output on pin 21, where it is sent to the local receiver audio amp and mobile transmit audio output amp U1B. J1 selects either high sensitivity (open) or low sensitivity (shorted) and J2 selects the output impedance (600/2.2K Ohms).

**Sub-Audible tone signalling:** U5 processes the sub-audible signal from the receiver by comparing the incoming signal to previous samples in a noise correlator. If the signal is sufficiently coherent, the output of the comparator is counted by the internal circuitry and an interrupt is generated to the main microprocessor. U12 reads the data from U5 in 2 bytes: byte one contains the number of complete cycles detected within 122mS, and byte 2 contains the number of internal clock cycles elapsed for the remainder. U12 performs a comparison of minimum and maximum values allowed in a look up table and determines if the data is within the decode bandwidth for the programmed tone.

**In band tone signalling:** Audio from the transceiver is also fed to U3B where it is amplified and limited for input to the commutating switched capacitive filter made up by C23-C26 and P0 4-P0 7 of the microprocessor. The microprocessor outputs four identical signals with 90° phase difference on the respective port pins. The resultant wave form will be a function of the difference between the incoming signal frequency and the decode frequency output by the microprocessor. The signal is buffered by U3C and amplified by U3A before being rectified and filtered by D1 and C2. The resulting DC voltage is compared to the reference voltage by U3D. If the incoming signal is within the decode bandwidth, the output of U3D will be a logic 1 and read by the microprocessor.

**Logic and control:** U12 is an Atmel 89C52 microprocessor with flash E<sup>2</sup>PROM memory. The microprocessor provides all of the logic and control functions for the repeater including mobile/repeater PTT output, local mobile PTT sense, mobile transmitter activity sense, audio switching, in-band & CTCSS detect, and repeater status indications via DS4 and DS5 led arrays.

The 89C52 has four 8 bit ports that interface with the rest of the hardware on the controller board; a brief description of each port follows:

- P0.0-0.3 Channel Selector input; used only on SVR-214 version
- P0 4-0.7 These four lines make up the input to the switched capacitive filter network of C23-C26. During receive mode, the lock tone frequency will be output on each of these lines with a 90° phase difference between them at any given time. During transmit mode, these lines are in active and open collector.
- P1.0-P1 2 LED data is output on P1.0 line every 10mSec. Data is loaded into shift register U9 8 bits at a time and is clocked by P1.1. P1 2 latches the data into U9 for display.
- P1 3 PLL latch enable output to the RF module. During transmit to receive and receive to transmit transitions, this line is used to latch the serial data into the PLL shift registers. The serial data and clock lines are shared with U10 (E<sup>2</sup>PROM) U4 (audio processor) and U5 (sub-audio processor).
- P1.4 E<sup>2</sup>PROM chip enable, active high. Data is output to the E<sup>2</sup>PROM on P1.6 and clocked by P1.5. Data is input from the E<sup>2</sup>PROM on P1.7. P1.4 will go active during read and write operations with U10. U10 is written to every time the unit is programmed. U10 is read only at power up.

## SVR-200 Service Manual

P1.5	Serial clock line output. Serial data that is sent to the PLL, the E <sup>2</sup> PROM and the audio processor chips are clocked by each low-high-low transition on this line.
P1.6	Serial data output. Data sent to U10, U4 and U5 are output on this line and clocked by P1.5.
P1.7	Data input to the microprocessor. Serial data is read from U10 (E <sup>2</sup> PROM) and U5 (sub-audio processor) on this line.
P2.0	Lock tone output. Lock tone encode is generated by this pin at power up and during lock tone test mode. All of the queuing tones are also generated by this pin for trunking operation.
P2.1	Lock tone decode input, active high. The output of lock tone decoder U3D is input on this line and checked during receiver activity. If lock tone is detected, the microprocessor increments its priority counter and ceases activity as priority unit.
P2.2	Repeater Tx enable. This line is used to turn on the TX 9V signal to the RF PCB. The output drives buffers Q7 and Q6. The output of Q6 switches Q4 on during transmit for TX 9V. RV10 and APC circuit U13 are used to set the TX 9V level for RF power control.
P2.3	Mobile PTT output, active low. This line is brought low to key the mobile radio during portable-to-base repeat operations.
P2.4	Mobile COR input. U1A is a threshold detector for the mobile COR input on pin 7 of P1. The output of U1A is read by the microprocessor on this port to determine if the SVR-200 should repeat base to portable. Polarity of this input is determined by PC programming.
P2.5	Repeater COR input, active low. RSSI output from the RF module is sent to threshold detector U2D for comparison with the squelch setting at RV9. R47 and R70 provide hysteresis to prevent chatter. Repeater COR is used to enable the CTCSS decoder circuitry; the microprocessor will not decode the signal from U5 unless repeater COR is also active.
P2.6	Chip select output for U4 (audio processor), active low. Serial data is sent to U4 on P1.6 and clocked by P1.5. These lines are shared by U5, U10 and the PLL; data is ignored by U4 unless the chip select line is asserted during data write operations.
P2.7	Chip select output for U5 (sub-audio processor), active low. Serial data is sent to U5 on P1.6 and clocked by P1.5. These lines are shared by U4, U10 and the PLL; data is ignored by U5 unless the chip select line is asserted during data read and write operations.
INT0	External interrupt #0. This line monitors the PLL lock detector output. The line is active high to indicate the PLL is functioning on frequency during transmit-receive and receive to transmit changes. The output will go briefly unlocked, then revert back to a locked condition. If the PLL does not achieve lock within 50mS, the transmitter will be disabled and the OPT LED will flash rapidly to alert the user that the unit should be brought in for service.
INT1	External interrupt #1 active low. This line is used by U5 to signal the microprocessor that it has completed a decode cycle and data can be read. During receiver activity, this line will go active approximately every 122 mS in the presence of sub-audio signalling. During transmit mode and receiver activity without sub-audio signalling, this line will be inactive.

*SVR-200 Service Manual*

T0	<p>Test input, active low. Shorting J3 puts the microprocessor into test mode for alignment purposes. If shorted at power up, the receiver will operate open squelch mode and audio will be heard at the local speaker port regardless of carrier or tone input to the receiver. Although alignment is normally done with the RSSI output at TP1, a Sinad reading can be obtained using this mode of the test input. All other functions of the SVR-200 are disabled in this mode and power will have to be turned off then on to reset the unit.</p> <p>If J3 is shorted after power has been applied, the microprocessor will enter the lock tone test mode, key the repeater and send the programmed lock tone for as long as J3 is shorted. Remove the short from J3 to return to normal operation.</p>
I1	<p>On-air detect input. The on-air detect line (P1 pin 9) is used to detect local mic PTT from the mobile, and in trunking mode, this line is used to detect that the mobile transmitter is actually on the air. The input is buffered by Q10 and the polarity of the signal is determined by PC programming.</p>
WR	<p>Turns the Rx 5V line on or off to the RF PCB.</p>
RD	<p>Detects the version of RF PCB installed (UHF only).</p>
TXD	<p>Transmit data output for programming. Data is sent to the PC on this line at 300 baud, 8 data bits, 1 stop bit and no parity. This line is active only during programming mode.</p>
RXD	<p>Receive data input for programming. Data is received from the PC on this line at 300 baud, 8 data bits, 1 stop bit and no parity. This line is also used to sense when the programming cable is inserted. If RXD is grounded, the SVR-200 operates in the normal mode. If this line is high, programming mode is entered and the OPT LED is on continuously.</p>
Reset	<p>Active high input to reset the microprocessor. U11 provides a 350mSec delayed high signal to this pin during power up or if the 5V line falls below 4.5VDC.</p>
Xtal	<p>The microprocessor uses a 4.032MHz xtal for all of the timing and program execution clock cycles. The output of the on board oscillator also drives the xtal input to U5. The output of U5 xtal oscillator drives the input of U4.</p>

*Notes*

*This Page Intentionally left blank*

## Parts List

Reference	Description	Part #
C1,C5,C6,C9,C10,C12,C15,C18,C35,C37	.1 $\mu$ Fd chip capacitor	1010-03-5104
C2	22 $\mu$ Fd 16V tantalum chip capacitor	1610-25-6226
C3,C27	047 $\mu$ Fd chip capacitor	1010-03-5473
C7,C8,C13,C41	220pFd chip capacitor	1010-03-5221
C11	.0033 $\mu$ Fd chip capacitor	1010-03-5332
C16	1000pFd chip capacitor	1010-03-5102
C17	0022 $\mu$ Fd chip capacitor	1010-03-5222
C19,C20	22pFd chip capacitor	1010-03-5220
C40	0.5pFd chip capacitor	1010-03-5050
C21A,C21B	6.8 $\mu$ Fd tantalum chip capacitor	1610-05-6685
C22,C32,C33,C34	100 $\mu$ Fd electrolytic cap	1400-08-7107
C21,C23,C24,C25,C26	0.47 $\mu$ Fd tantalum chip capacitor	1610-04-6474
C28,C29,C36	1.0 $\mu$ Fd tantalum chip capacitor	1610-04-6105
C14,C30,C38	2.2 $\mu$ Fd tantalum chip capacitor	1610-04-6225
D1,D2,D3,D6	BAV99 dual diode SOT23	3110-01-0099
D4,D5	Schotkey diode SOT23	3110-01-0301
DS4/DS5	8 position multi-color LED	4003-08-0200
F1	2A SMT Pica fuse	2610-04-0020
JP1	0.1" 3 position vertical header	7300-53-0103
P1	DB-9 M right angle PCB	7400-00-0011
P2	0.1" 14 position vertical header	7300-83-0114
P3	2.5mm RA programming jack	7401-02-0250
P4	3.5mm RA speaker jack	7401-02-0051
Q1,Q2,Q6,Q7,Q9,Q10	2N4401 NPN transistor SOT23	3010-01-4401
Q3	IRF-9540 P Ch MOSFET TO220	3300-08-9540
Q4	TIP 32 PNP transistor TO220	3000-08-0032
Q5	2N4403 PNP transistor SOT23	3010-01-4403
Q8	NPN Darlington SOT23	3010-01-0038
RV1,RV8,RV9,RV10	10K 3mm SMT pot	2030-08-8103
RV2,RV3,RV5,RV7	100K 3mm SMT pot	2030-08-8104
RV4	20K 3mm SMT pot	2030-08-8203
RV6	200K 3mm SMT pot	2030-08-8204
R82	10 Ohm chip resistor	2010-03-5100
R10,R23,R41,R52,R76	10K chip resistor	2010-03-5103
R8,R11,R16,R21,R22,R24,R26,R30,R35,R44, R47,R53,R66,R73	100K chip resistor	2010-03-5104
R1,R2,R4,R6,R15,R17,R18,R31,R36,R74,R83	22K chip resistor	2010-03-5223
R3,R12,R13,R65,R72,R87	2.2K chip resistor	2010-03-5222
R5,R14,R86	820 Ohm chip resistor	2010-03-5821
R7,R48,R49,R63,R71	5.6K chip resistor	2010-03-5562
R9,R81	56K chip resistor	2010-03-5563
R19,R20	470K chip resistor	2010-03-5474
R25,R29,R34,R51	1.0M chip resistor	2010-03-5105
R27,R33,R37,R38,R45,R46,R85	33K chip resistor	2010-03-5333
R32,R70	27K chip resistor	2010-03-5273
R39,R40	150K chip resistor	2010-03-5154
R42	330K chip resistor	2010-03-5334

*SVR-200 Service Manual*

R50,R77-R80	15K chip resistor	2010-03-5153
R54-R62,R64	330 Ohm chip resistor	2010-03-5331
R68,R69	4.7K chip resistor	2010-03-5472
R43	68K chip resistor	2010-03-5683
R67	8.2 Ohm 1W resistor	2000-10-5829
U1	TS922 dual op-amp	3410-01-0922
U2,U3	MC3403 quad op-amp	3410-01-3403
U4	MX-806ALH audio processor	3710-02-0806
U5	MX-805ALH sub-audio processor	3710-02-0805
U6	LM386 audio amp	3410-01-0386
U7	LM7805 1A regulator	3400-08-7805
U8	LM7809CV 1.5A regulator	3400-08-7809
U9	CD4094 shift register	3410-01-4094
U10	93C46 1Kbit Serial E <sup>2</sup> PROM	3610-01-9346
U11	MCP101-450 reset controller	3410-11-0450
U12	AT89C52-12JC Microprocessor	3610-02-8952
U13	LM321 opamp	3410-12-0321
X1	4.032 MHz HC18/U	6000-07-4032
VARI	18V MOV	2580-02-0018
	Extruded aluminium case	8100-01-5010
	Aluminium end panel	8200-04-5010
	ABS Plastic front panel	8200-03-2502
	TNC PCB mount RA connector	7401-02-0007
	10ft. radio cable with DB-9F conn.	7500-10-1001
	Shorting block for JP1	7200-03-0102
	TP1, RF Ant connection	7300-13-0101
	Mounting bracket	9600-05-0001
	RF interconnect board	9100-00-0001
	4-40 SS jack screw	8000-42-4404
	8-32 x 1/4" SS philips	8000-24-8324
	4-40 x 3/8" SS cap screw	8000-34-4406
	4-40 SS nut	8000-54-4400
	4-40 x 1/4" SS philips	8000-24-4404
	2-56 x 3/16" SS philips	8000-24-2563
	4-40 x 3/16" SS philips	8000-24-4403
	2-56 x 1/8" aluminium spacer	8000-65-2562
	Aluminium heat sink (U7 & U8)	8400-05-0001
	Right Angle heat sink (RF module)	8400-05-0007

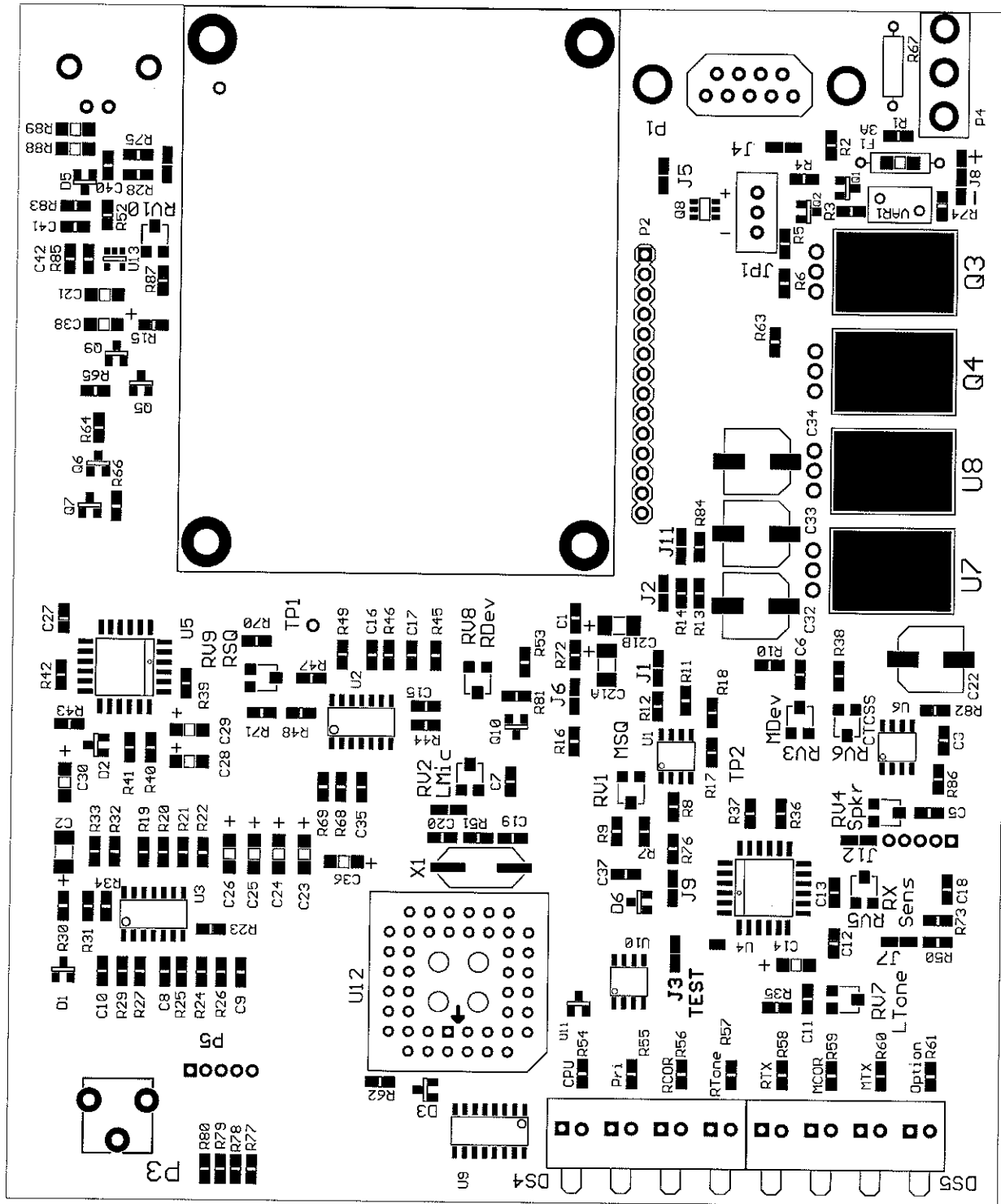



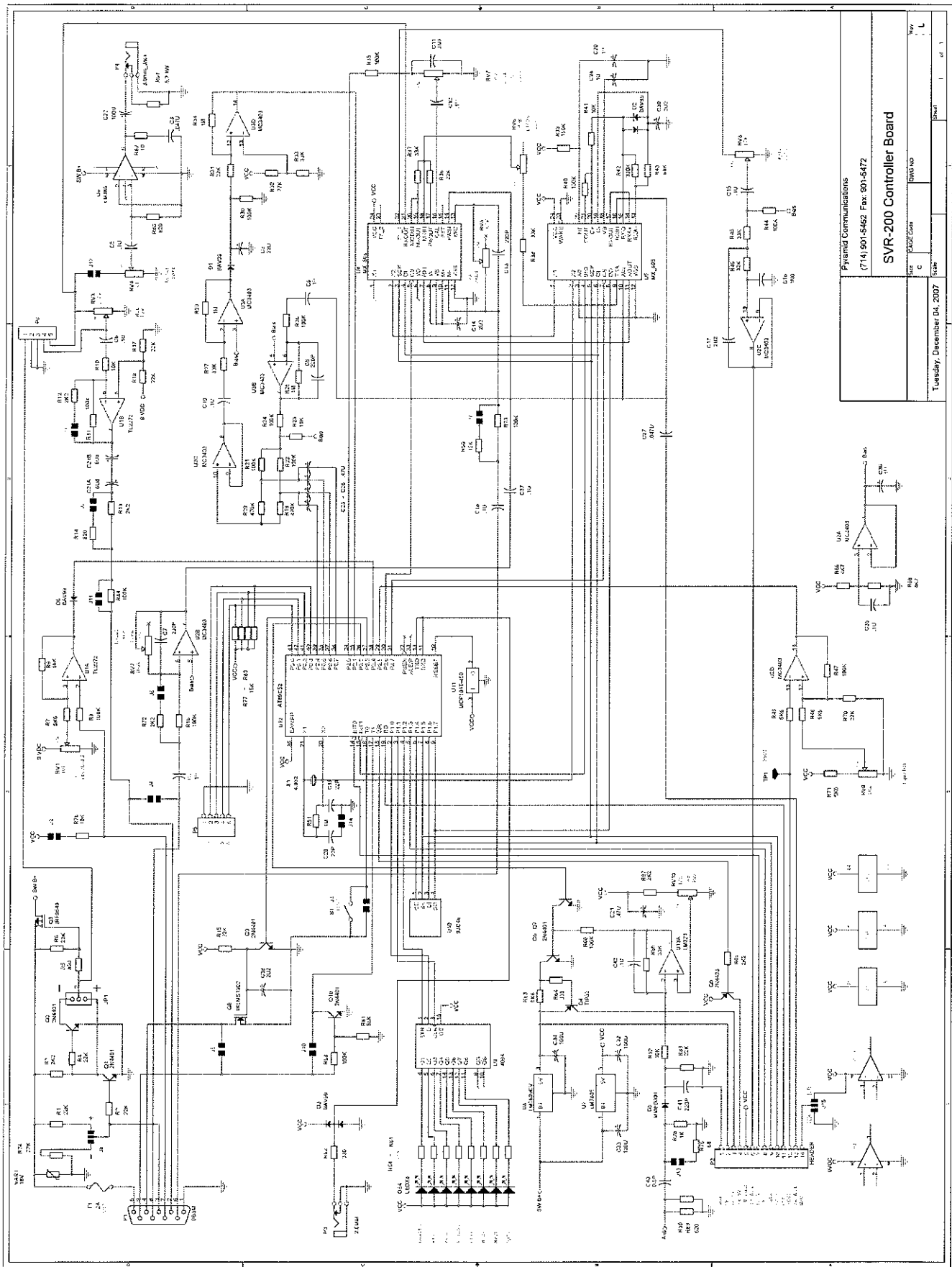

Pyramid Communications  
 (714) 901-5452 Fax 901-5472  
**SVR-200 Controller Board**

Tuesday, December 04, 2007  
 Size: C  
 Sheet: 1 of 1

U1C  
 U1D  
 U1E  
 U1F  
 U1G  
 U1H  
 U1I  
 U1J  
 U1K  
 U1L  
 U1M  
 U1N  
 U1O  
 U1P  
 U1Q  
 U1R  
 U1S  
 U1T  
 U1U  
 U1V  
 U1W  
 U1X  
 U1Y  
 U1Z

R1  
 R2  
 R3  
 R4  
 R5  
 R6  
 R7  
 R8  
 R9  
 R10  
 R11  
 R12  
 R13  
 R14  
 R15  
 R16  
 R17  
 R18  
 R19  
 R20  
 R21  
 R22  
 R23  
 R24  
 R25  
 R26  
 R27  
 R28  
 R29  
 R30  
 R31  
 R32  
 R33  
 R34  
 R35  
 R36  
 R37  
 R38  
 R39  
 R40  
 R41  
 R42  
 R43  
 R44  
 R45  
 R46  
 R47  
 R48  
 R49  
 R50  
 R51  
 R52  
 R53  
 R54  
 R55  
 R56  
 R57  
 R58  
 R59  
 R60  
 R61  
 R62  
 R63  
 R64  
 R65  
 R66  
 R67  
 R68  
 R69  
 R70  
 R71  
 R72  
 R73  
 R74  
 R75  
 R76  
 R77  
 R78  
 R79  
 R80  
 R81  
 R82  
 R83  
 R84  
 R85  
 R86  
 R87  
 R88  
 R89  
 R90  
 R91  
 R92  
 R93  
 R94  
 R95  
 R96  
 R97  
 R98  
 R99  
 R100

C1  
 C2  
 C3  
 C4  
 C5  
 C6  
 C7  
 C8  
 C9  
 C10  
 C11  
 C12  
 C13  
 C14  
 C15  
 C16  
 C17  
 C18  
 C19  
 C20  
 C21  
 C22  
 C23  
 C24  
 C25  
 C26  
 C27  
 C28  
 C29  
 C30  
 C31  
 C32  
 C33  
 C34  
 C35  
 C36  
 C37  
 C38  
 C39  
 C40  
 C41  
 C42  
 C43  
 C44  
 C45  
 C46  
 C47  
 C48  
 C49  
 C50  
 C51  
 C52  
 C53  
 C54  
 C55  
 C56  
 C57  
 C58  
 C59  
 C60  
 C61  
 C62  
 C63  
 C64  
 C65  
 C66  
 C67  
 C68  
 C69  
 C70  
 C71  
 C72  
 C73  
 C74  
 C75  
 C76  
 C77  
 C78  
 C79  
 C80  
 C81  
 C82  
 C83  
 C84  
 C85  
 C86  
 C87  
 C88  
 C89  
 C90  
 C91  
 C92  
 C93  
 C94  
 C95  
 C96  
 C97  
 C98  
 C99  
 C100

U2A  
 U2B  
 U2C  
 U2D  
 U2E  
 U2F  
 U2G  
 U2H  
 U2I  
 U2J  
 U2K  
 U2L  
 U2M  
 U2N  
 U2O  
 U2P  
 U2Q  
 U2R  
 U2S  
 U2T  
 U2U  
 U2V  
 U2W  
 U2X  
 U2Y  
 U2Z

U3A  
 U3B  
 U3C  
 U3D  
 U3E  
 U3F  
 U3G  
 U3H  
 U3I  
 U3J  
 U3K  
 U3L  
 U3M  
 U3N  
 U3O  
 U3P  
 U3Q  
 U3R  
 U3S  
 U3T  
 U3U  
 U3V  
 U3W  
 U3X  
 U3Y  
 U3Z

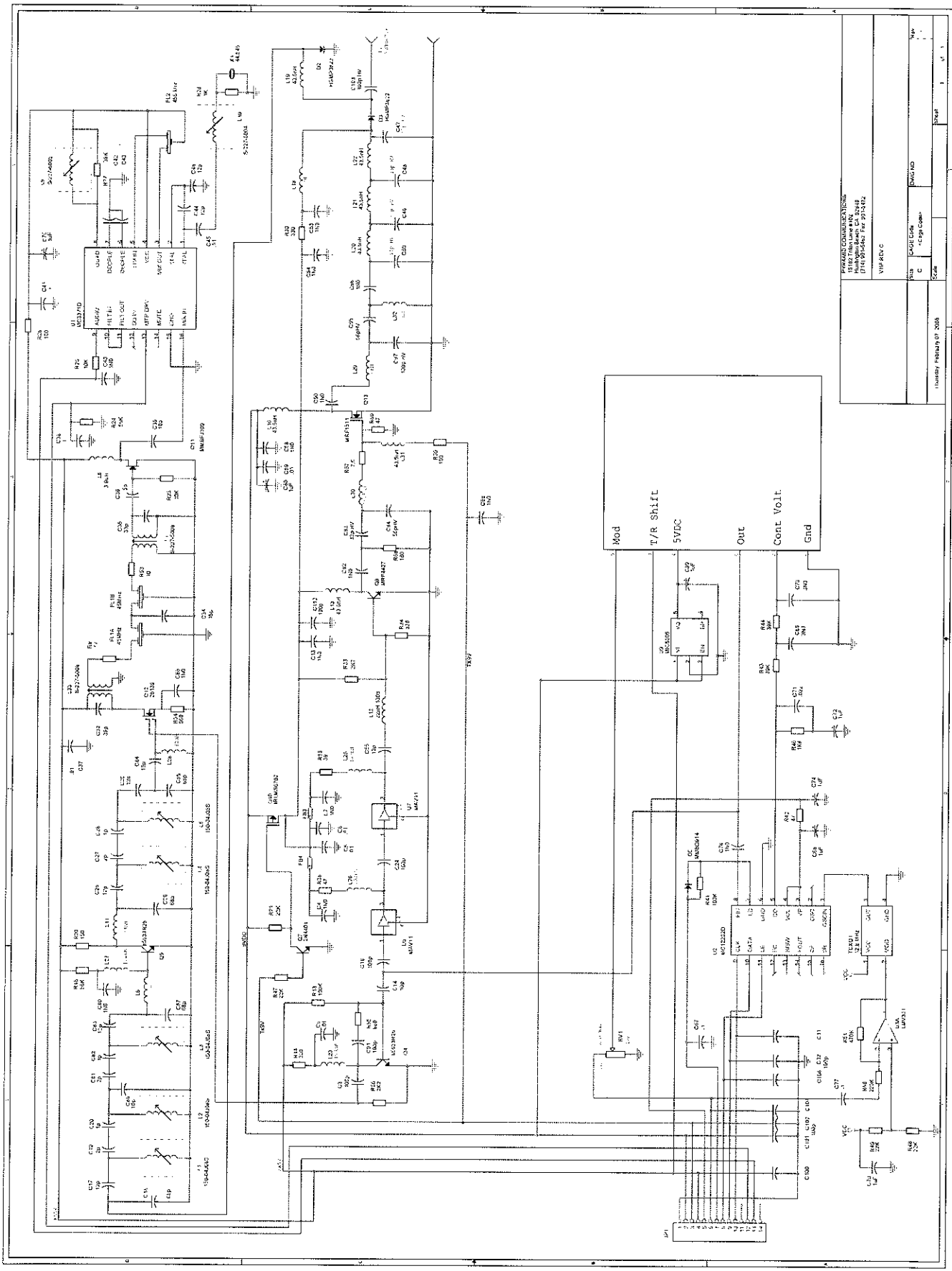

**FORMER COMMENTS:**  
 This is a modification of the original design.  
 (11/10/1964) For 9014Hz

Rev	DATE	BY	NO
1	10/1/64	W.P.	1
2	10/1/64	W.P.	1
3	10/1/64	W.P.	1
4	10/1/64	W.P.	1
5	10/1/64	W.P.	1
6	10/1/64	W.P.	1
7	10/1/64	W.P.	1
8	10/1/64	W.P.	1
9	10/1/64	W.P.	1
10	10/1/64	W.P.	1
11	10/1/64	W.P.	1
12	10/1/64	W.P.	1
13	10/1/64	W.P.	1
14	10/1/64	W.P.	1
15	10/1/64	W.P.	1
16	10/1/64	W.P.	1
17	10/1/64	W.P.	1
18	10/1/64	W.P.	1
19	10/1/64	W.P.	1
20	10/1/64	W.P.	1

Scale: 1/4" = 1"

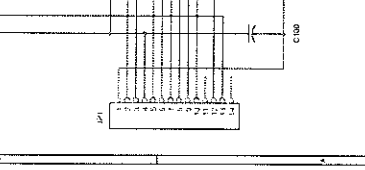
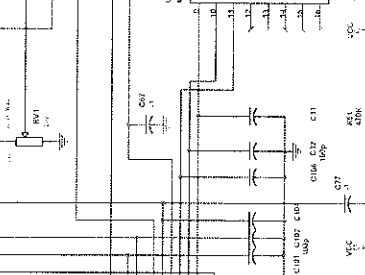
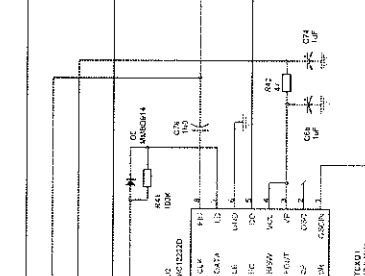
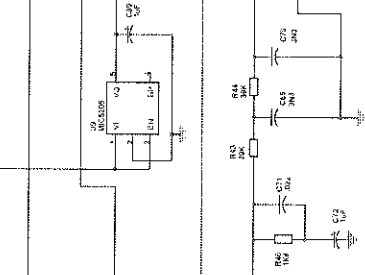
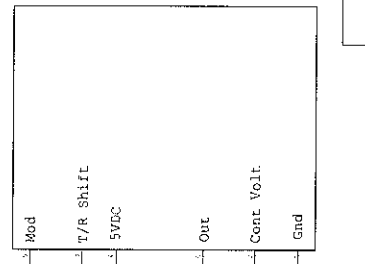

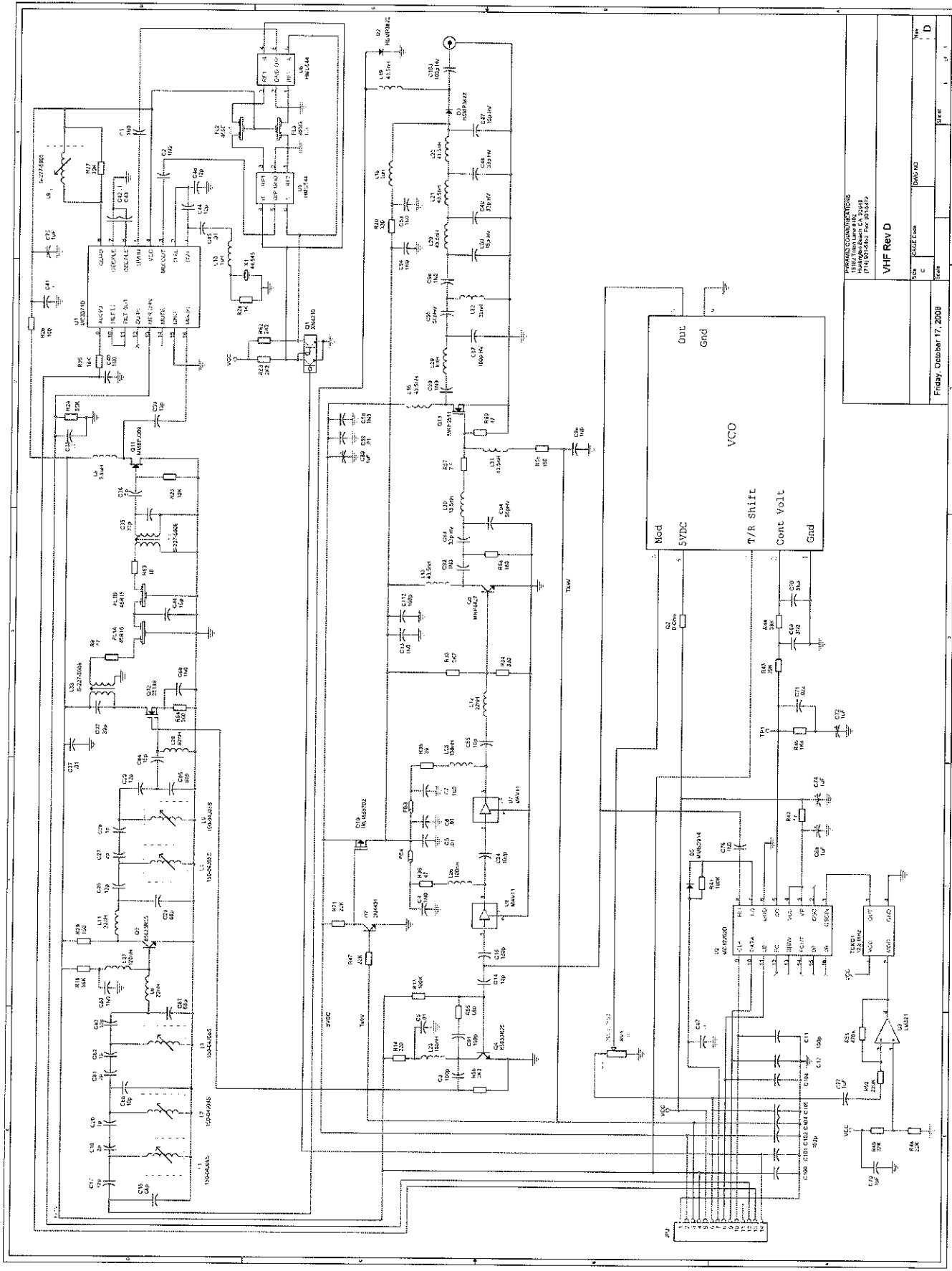

PROPOSED COMMUNICATIONS  
 1184710N LAM-410C  
 PRELIMINARY FOR 10/17/08

VHF Rev D

Size	Scale	Doc No	Rev
C		000-143	D
Sheet	Scale	Date	Page
		Friday, October 17, 2008	1 of 1

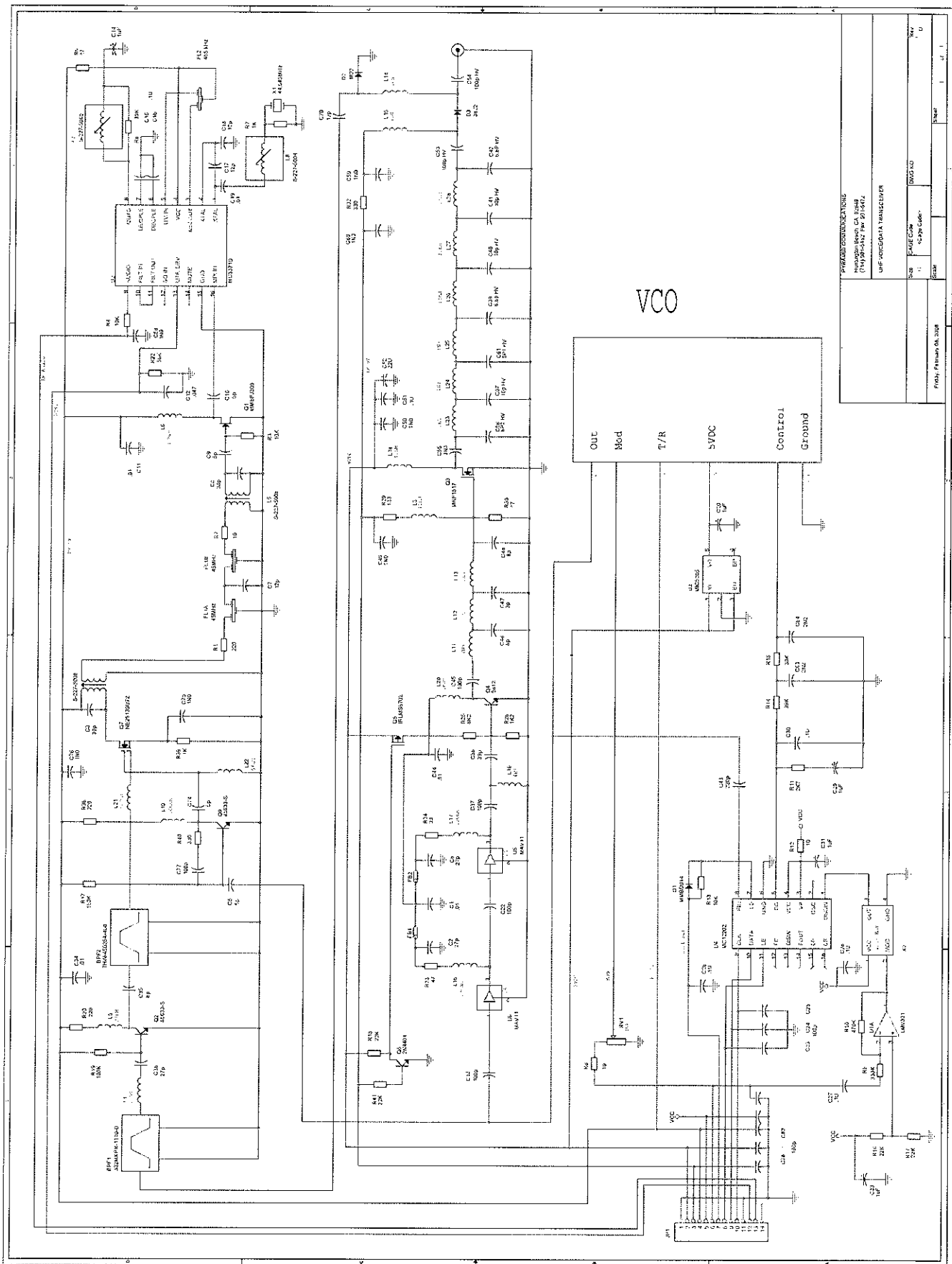

PARAMETER SPECIFICATIONS

Manufacturer: CA 5244  
 (14) 500Hz for 50kHz

USE SOCKET DATA TRANSDUCER

SIZE	CAUSE CAN	DRWG NO	REV
1	CAUSE CAN	000000	1
DATE	DATE	DATE	DATE
Friday, February 08, 2008			

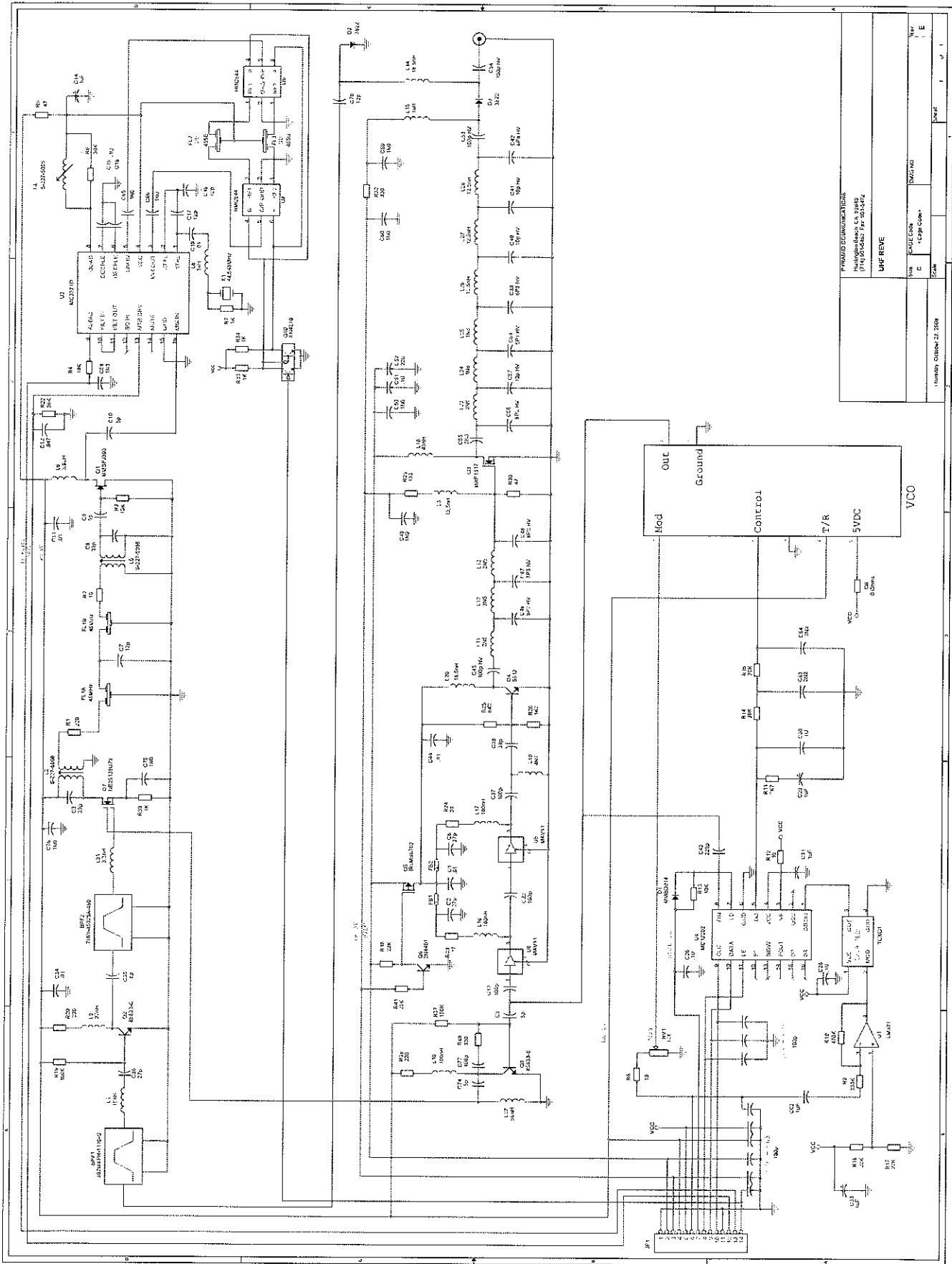

PHOENIX DOCUMENTATION Huntington CA 94640 Phoenixville Pa 19382	
UHF REV E	DATE CHG C 10/28/82
DRAWN C	CHECKED C
DESIGNED C	APPROVED C
INVENTORY CONTROL 21-2009	SCALE 1:1

FIG. 1



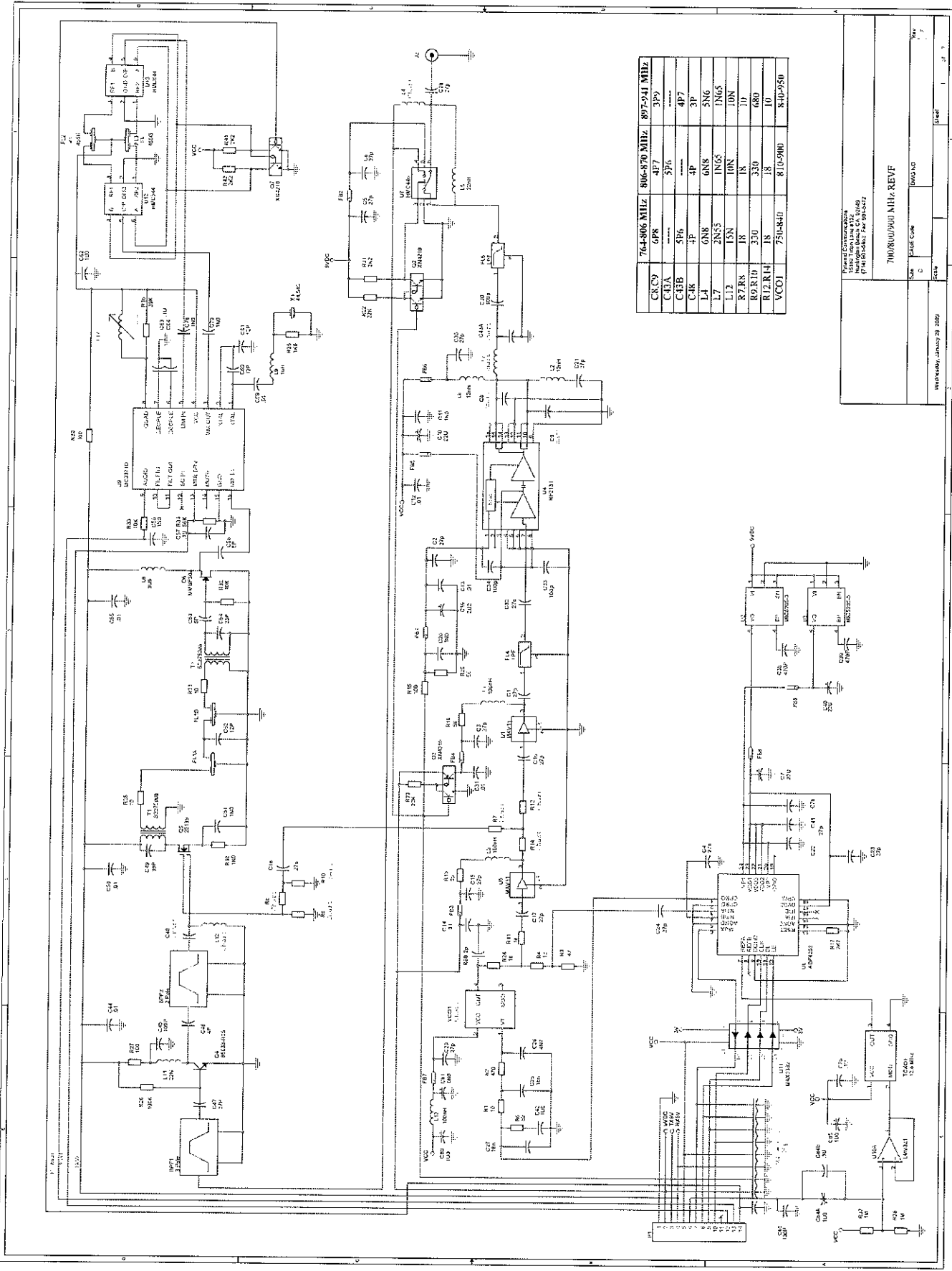

CR/CY	764-806 MHz	806-870 MHz	897-941 MHz
C41A	4P7	5P6	3P9
C41B	5P6	4P	4P7
C41C	4P	3P	5N6
L4	6N8	6N8	6N6
L7	2N55	1N65	1N65
L12	15N	10N	10N
R7,R8	18	18	10
R9,R10	330	330	680
R12,R14	18	18	10
VCO1	750-840	810-900	840-950

Param Electronics, Inc.  
 11000 15th Ave. S.W.  
 Everett, WA 98203  
 (206) 835-4642 Fax (206) 835-4647

7000RU0000 MHz REV F

Date: \_\_\_\_\_  
 Size: \_\_\_\_\_  
 Scale: \_\_\_\_\_  
 Rev: \_\_\_\_\_  
 Part: \_\_\_\_\_  
 Project: \_\_\_\_\_  
 Date: \_\_\_\_\_

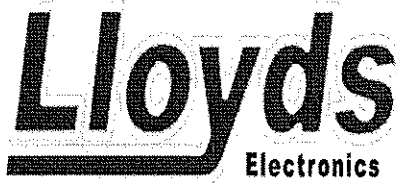

LLOYD HOFF HOLDING CORP.

ATTN: CRYSTAL PADGETT

Offices in: Parkersburg, Millwood

Jane Lew, & Charleston, WV

304-464-5670 OFC. 304-464-4146 FAX 866-854-2888 TOLL FREE

[ddennist@lloydselectronics.com](mailto:ddennist@lloydselectronics.com)

<b>PROPOSAL FOR:</b>	WV State Police	PHONE:
		FAX:

ITEM	QTY	MODEL #	DESCRIPTION	UNIT PRICE	TOTAL
1	1		Pyramid SVR-200 Vehicular Repeater	\$ 825.00	\$ 825.00
			Includes: " First Man Out" with Priority		\$ -
			Sampling; Sythesized Operation PC		\$ -
			Programmable Frequencies and Tones;		\$ -
			LTR, EDACS, and Motorola Trunking		\$ -
			Compatible; Remote Channel Selector,		\$ -
			Auxiliary Receiver, and In-Band Filtering		\$ -
			Options; 1YR Warranty.		\$ -
2	1		Programming Cables and Programming	\$ 60.50	\$ 60.50
			Software.		\$ -
3	1		Extended Warranty to 3 Yrs	\$ 100.00	\$ 100.00
					\$ -
					\$ -
					\$ -
					\$ -
					\$ -
					\$ -
					\$ -
					\$ -
					\$ -
					\$ -
					\$ -

Acceptance: \_\_\_\_\_  
Signature of Acceptance: \_\_\_\_\_  
Print Name: \_\_\_\_\_  
Date: \_\_\_\_\_

TOTAL COST	\$ 985.50
SHIPPING	
SUBTOTAL	\$ 985.50
6% TAX	
TOTAL	\$ 985.50
DOWNPAYMENT	
<b>GRAND TOTAL</b>	<b>\$ 985.50</b>

COMPANY POLICY: Thank you for your order. We will be pleased to process your order when our credit terms are met. TERMS: Orders over \$3000 require 50% down. The remainder is due upon completion of the order. If you have any questions, please call 1-800-788-3867, Ext. 11.

We Accept: Cash, Check, Major Credit Card or, Money Order  
PREPARED BY: DAVID DENNIS  
DATE: 10/23/2009  
VALID FOR: 30 DAYS





**P Y R A M I D**  
C O M M U N I C A T I O N S

Oct 23, 2009

RE: Lloyd's Electronics  
Acct # 1080710

To Whom It May Concern:

Lloyd's Electronics located at 6801 Emerson Parkersburg, WV 26101 is currently an Authorized Dealer in good standing with Pyramid Communications, and is fully authorized to service and sell our complete product line. Please direct any inquiry of account status with Pyramid Communications to me and I will respond forthwith

Regards,

A handwritten signature in black ink, appearing to read 'Derek Collins', written in a cursive style.

Derek Collins  
Pyramid Communications  
(800) 485-2881  
derek@pyramidcomm.com