



State of West Virginia
 Department of Administration
 Purchasing Division
 2019 Washington Street East
 Post Office Box 50130
 Charleston, WV 25305-0130

Request for Quotation

RFQ NUMBER
 DEPI4586

PAGE
 1

ADDRESS CORRESPONDENCE TO ATTENTION OF
 CHUCK BOWMAN
 304-558-2157

RFQ COPY

Simon & Associates, Inc.
 3200 commerce Street
 Blacksburg, VA 24060

ENVIRONMENTAL PROTECTION
 DEPT. OF
 OFFICE OF SPECIAL RECLAMATION
 116 INDUSTRIAL DRIVE
 OAK HILL, WV
 25901 304-465-1911

DATE PRINTED	TERMS OF SALE	SHIP VIA	F.O.B	FREIGHT TERMS
09/02/2009				

BID OPENING DATE:

11/05/2009

BID OPENING TIME 01:30PM

LINE	QUANTITY	UOP	CAT NO	ITEM NUMBER	UNIT PRICE	AMOUNT
0001	1	JB		962-73		
<p>RECLAMATION: RESTORATION OF LAND</p> <p>THE WEST VIRGINIA PURCHASING DIVISION, FOR THE AGENCY, THE WEST VIRGINIA DEPARTMENT OF ENVIRONMENTAL PROTECTION, IS SOLICITING BIDS FROM QUALIFIED CONTRACTORS FOR A CONTRACT TO PROVIDE ALL LABOR AND MATERIALS TO PERFORM RECLAMATION ON THE MINING OPERATIONS OF GARY COAL SALES, NOW UNDER REVOKED PERMIT NUMBER U-58-84, ON A SITE OF APPROXIMATELY 18.0 ACRES LOCATED NEAR THORPE, WV, MCDOWELL CO., PER THE FOLLOWING SPECIFICATIONS & DRAWINGS, BID REQUIREMENTS, SCOPE OF WORK, TERMS & CONDITIONS, AND THE ATTACHED BID SCHEDULE.</p> <p>THE RECLAMATION SHALL BE PERFORMED UNDER THE GUIDANCE AND GENERAL SUPERVISION OF THE AGENT ASSIGNED TO THE PROJECT FOR THE STATE OF WEST VIRGINIA, DEPARTMENT OF ENVIRONMENTAL PROTECTION.</p> <p>A MANDATORY ON-SITE PREBID CONFERENCE SHALL BE HELD ON 10/06/2009 @ 10:00 AM. ALL INTERESTED PARTIES ARE REQUIRED TO ATTEND THIS MEETING. FAILURE TO ATTEND THE MANDATORY PRE-BID SHALL RESULT IN DISQUALIFICATION OF THE BID. NO ONE PERSON MAY REPRESENT MORE THAN ONE BIDDER.</p> <p>AN ATTENDANCE SHEET WILL BE MADE AVAILABLE FOR ALL POTENTIAL BIDDERS TO COMPLETE. THIS WILL SERVE AS THE OFFICIAL DOCUMENT VERIFYING ATTENDANCE AT THE MANDATORY PRE-BID. FAILURE TO PROVIDE YOUR COMPANY AND REPRESENTATIVE NAME ON THE ATTENDANCE SHEET WILL RESULT IN DISQUALIFICATION OF THE BID. THE STATE WILL NOT ACCEPT</p>						

RECEIVED
 2009 NOV 12 A 10: 25
 PURCHASING DIVISION
 STATE OF WV

SEE REVERSE SIDE FOR TERMS AND CONDITIONS

SIGNATURE <i>[Signature]</i>	TITLE SENIOR GEOLOGIST	FERN 541387642	TELEPHONE 540-951-4234	DATE 11-9-09
---------------------------------	---------------------------	-------------------	---------------------------	-----------------

ADDRESS CHANGES TO BE NOTED ABOVE

WHEN RESPONDING TO RFQ, INSERT NAME AND ADDRESS IN SPACE ABOVE LABELED 'VENDOR'

GENERAL TERMS & CONDITIONS
REQUEST FOR QUOTATION (RFQ) AND REQUEST FOR PROPOSAL (RFP)

1. Awards will be made in the best interest of the State of West Virginia.
2. The State may accept or reject in part, or in whole, any bid.
3. All quotations are governed by the *West Virginia Code* and the *Legislative Rules* of the Purchasing Division.
4. Prior to any award, the apparent successful vendor must be properly registered with the Purchasing Division and have paid the required \$125 fee.
5. All services performed or goods delivered under State Purchase Order/Contracts are to be continued for the term of the Purchase Order/Contracts, contingent upon funds being appropriated by the Legislature or otherwise being made available. In the event funds are not appropriated or otherwise available for these services or goods, this Purchase Order/Contract becomes void and of no effect after June 30.
6. Payment may only be made after the delivery and acceptance of goods or services.
7. Interest may be paid for late payment in accordance with the *West Virginia Code*.
8. Vendor preference will be granted upon written request in accordance with the *West Virginia Code*.
9. The State of West Virginia is exempt from federal and state taxes and will not pay or reimburse such taxes.
10. The Director of Purchasing may cancel any Purchase Order/Contract upon 30 days written notice to the seller.
11. The laws of the State of West Virginia and the *Legislative Rules* of the Purchasing Division shall govern all rights and duties under the Contract, including without limitation the validity of this Purchase Order/Contract.
12. Any reference to automatic renewal is hereby deleted. The Contract may be renewed only upon mutual written agreement of the parties.
13. **BANKRUPTCY:** In the event the vendor/contractor files for bankruptcy protection, the State may deem this contract null and void, and terminate such contract without further order.
14. **HIPAA BUSINESS ASSOCIATE ADDENDUM:** The West Virginia State Government HIPAA Business Associate Addendum (BAA), approved by the Attorney General, and available online at the Purchasing Division's web site (<http://www.state.wv.us/admin/purchase/vrc/hipaa.htm>) is hereby made part of the agreement. Provided that, the Agency meets the definition of a Cover Entity (45 CFR §160.103) and will be disclosing Protected Health Information (45 CFR §160.103) to the vendor.
15. **WEST VIRGINIA ALCOHOL & DRUG-FREE WORKPLACE ACT:** If this Contract constitutes a public improvement construction contract as set forth in Article 1D, Chapter 21 of the West Virginia Code ("The West Virginia Alcohol and Drug-Free Workplace Act"), then the following language shall hereby become part of this Contract: "The contractor and its subcontractors shall implement and maintain a written drug-free workplace policy in compliance with the West Virginia Alcohol and Drug-Free Workplace Act, as set forth in Article 1D, Chapter 21 of the West Virginia Code. The contractor and its subcontractors shall provide a sworn statement in writing, under the penalties of perjury, that they maintain a valid drug-free work place policy in compliance with the West Virginia and Drug-Free Workplace Act. It is understood and agreed that this Contract shall be cancelled by the awarding authority if the Contractor: 1) Fails to implement its drug-free workplace policy; 2) Fails to provide information regarding implementation of the contractor's drug-free workplace policy at the request of the public authority; or 3) Provides to the public authority false information regarding the contractor's drug-free workplace policy."

INSTRUCTIONS TO BIDDERS

1. Use the quotation forms provided by the Purchasing Division.
2. **SPECIFICATIONS:** Items offered must be in compliance with the specifications. Any deviation from the specifications must be clearly indicated by the bidder. Alternates offered by the bidder as **EQUAL** to the specifications must be clearly defined. A bidder offering an alternate should attach complete specifications and literature to the bid. The Purchasing Division may waive minor deviations to specifications.
3. Complete all sections of the quotation form.
4. Unit prices shall prevail in case of discrepancy.
5. All quotations are considered F.O.B. destination unless alternate shipping terms are clearly identified in the quotation.
6. **BID SUBMISSION:** All quotations must be delivered by the bidder to the office listed below prior to the date and time of the bid opening. Failure of the bidder to deliver the quotations on time will result in bid disqualifications: Department of Administration, Purchasing Division, 2019 Washington Street East, P.O. Box 50130, Charleston, WV 25305-0130



State of West Virginia
 Department of Administration
 Purchasing Division
 2019 Washington Street East
 Post Office Box 50130
 Charleston, WV 25305-0130

**Request for
 Quotation**

RFQ NUMBER
 DEP14586

PAGE
 2

ADDRESS CORRESPONDENCE TO ATTENTION OF
 CHUCK BOWMAN
 304-558-2157

RFQ COPY

Simon & Associates, Inc.
 3200 commerce Street
 Blacksburg, VA 24060

ENVIRONMENTAL PROTECTION
 DEPT. OF
 OFFICE OF SPECIAL RECLAMATION
 116 INDUSTRIAL DRIVE
 OAK HILL, WV
 25901 304-465-1911

DATE PRINTED	TERMS OF SALE	SHIP VIA	F.O.B.	FREIGHT TERMS
09/02/2009				

BID OPENING DATE: 11/05/2009 BID OPENING TIME 01:30PM

LINE	QUANTITY	UOP	CAT NO	ITEM NUMBER	UNIT PRICE	AMOUNT
<p>ANY OTHER DOCUMENTATION TO VERIFY ATTENDANCE. THE BIDDER IS RESPONSIBLE FOR ENSURING THEY HAVE COMPLETED THE INFORMATION REQUIRED ON THE ATTENDANCE SHEET. THE PURCHASING DIVISION AND THE STATE AGENCY WILL NOT ASSUME ANY RESPONSIBILITY FOR A BIDDER'S FAILURE TO COMPLETE THE PRE-BID ATTENDANCE SHEET. IN ADDITION, WE REQUEST THAT ALL POTENTIAL BIDDERS INCLUDE THEIR E-MAIL ADDRESS AND FAX NUMBER.</p> <p>ALL POTENTIAL BIDDERS ARE REQUESTED TO ARRIVE PRIOR TO THE STARTING TIME OF THE PRE-BID. BIDDERS WHO ARRIVE LATE, BUT PRIOR TO THE DISMISSAL OF THE TECHNICAL PORTION OF THE PRE-BID WILL BE PERMITTED TO SIGN IN. BIDDERS WHO ARRIVE AFTER THE CONCLUSION OF THE TECHNICAL PORTION OF THE PRE-BID, BUT DURING ANY SUBSEQUENT PART OF THE PRE-BID WILL NOT BE PERMITTED TO SIGN THE ATTENDANCE SHEET.</p> <p>DIRECTIONS TO THE PRE-BID: FROM THE GARY POST OFFICE, TAKE ST. RT. 103 EAST TOWARD ANAWALT & PAGETON. TRAVEL 2.6 MILES; TURN LEFT ONTO HARMON BRANCH RD. (COUNTY RT. 15/8). GO BY THORPE POST OFFICE, CROSS TRACKS, TRAVEL 0.5 MILE TO THE MINE SITE.</p> <p>ALL WORK MUST BE DONE IN ACCORDANCE WITH THE PLANS AND SPECIFICATIONS PREPARED BY THE DEPARTMENT OF ENVIRONMENTAL PROTECTION AND THE PURCHASE ORDER ISSUED BY THE DEPARTMENT OF ADMINISTRATION, DIVISION OF PURCHASING.</p> <p>EXHIBIT 5</p> <p>WEST VIRGINIA CODE 21-1D-5 PROVIDES THAT: ANY SOLICITATION FOR A PUBLIC IMPROVEMENT CONSTRUCTION CONTRACT REQUIRES EACH VENDOR THAT SUBMITS A BID FOR THE WORK TO SUBMIT AT THE SAME TIME AN AFFIDAVIT OF COMPLIANCE WITH</p>						

SEE REVERSE SIDE FOR TERMS AND CONDITIONS

SIGNATURE	TELEPHONE	DATE
<i>[Signature]</i>	540-951-9234	11-9-09
TITLE	FEIN	ADDRESS CHANGES TO BE NOTED ABOVE
Simon Grawford	541387642	

WHEN RESPONDING TO RFQ, INSERT NAME AND ADDRESS IN SPACE ABOVE LABELLED 'VENDOR'



State of West Virginia
 Department of Administration
 Purchasing Division
 2019 Washington Street East
 Post Office Box 50130
 Charleston, WV 25305-0130

Request for Quotation

RFO NUMBER:
DEP14586

PAGE
3

ADDRESS CORRESPONDENCE TO ATTENTION OF:
**CHUCK BOWMAN
 304-558-2157**

VENDOR

RFO COPY

Simon & Associates, Inc.
 3200 commerce Street
 Blacksburg, VA 24060

SHIP TO

ENVIRONMENTAL PROTECTION
 DEPT. OF
 OFFICE OF SPECIAL RECLAMATION
 116 INDUSTRIAL DRIVE
 OAK HILL, WV
 25901
 304-465-1911

DATE PRINTED 09/02/2009	TERMS OF SALE	SHIP VIA	F.O.B.	FREIGHT TERMS
BID OPENING DATE: 11/05/2009				

BID OPENING TIME: **01:30PM**

LINE	QUANTITY	UOP	CAT NO	ITEM NUMBER	UNIT PRICE	AMOUNT
<p>THE BID. THE ENCLOSED PURCHASING AFFIDAVIT MUST BE SIGNED AND SUBMITTED WITH THE BID AS EVIDENCE OF THE VENDOR'S COMPLIANCE WITH THE PROVISIONS OF ARTICLE 1D, CHAPTER 21 OF THE WEST VIRGINIA CODE. FAILURE TO SUBMIT THE SIGNED PURCHASING AFFIDAVIT WITH THE BID SHALL RESULT IN DISQUALIFICATION OF SUCH BID.</p> <p>NOTICE TO PROCEED: THIS CONTRACT IS TO BE PERFORMED WITH 365 CALENDAR DAYS AFTER THE NOTICE TO PROCEED IS RECEIVED. UNLESS OTHERWISE SPECIFIED, THE FULLY EXECUTED PURCHASE ORDER WILL BE CONSIDERED NOTICE TO PROCEED.</p> <p>CANCELLATION: THE DIRECTOR OF PURCHASING RESERVES THE RIGHT TO CANCEL THIS CONTRACT IMMEDIATELY UPON WRITTEN NOTICE TO THE VENDOR IF THE MATERIALS OR WORKMANSHIP SUPPLIED ARE OF AN INFERIOR QUALITY OR DO NOT CONFORM WITH THE SPECIFICATIONS OF THE THE BID AND CONTRACT HERE IN.</p> <p>WAGE RATES: THE CONTRACTOR OR SUBCONTRACTOR SHALL PAY THE HIGHER OF THE U.S. DEPARTMENT OF LABOR MINIMUM WAGE RATES AS ESTABLISHED FOR MCDOWELL COUNTY, PURSUANT TO WEST VIRGINIA CODE 21-5A, ET, SEQ. (PREVAILING WAGE RATES APPLY TO THIS PROJECT)</p> <p>ARBITRATION: ANY REFERENCES MADE TO ARBITRATION OR INTEREST FOR PAYMENTS DUE (EXCEPT FOR ANY INTEREST REQUIRED BY STATE LAW) CONTAINED IN THIS CONTRACT OR IN ANY AMERICAN INSTITUTE OF ARCHITECTS DOCUMENTS PERTAINING TO THIS CONTRACT ARE HEREBY DELETED.</p> <p>WORKERS' COMPENSATION: VENDOR IS REQUIRED TO PROVIDE A CERTIFICATE FROM WORKERS' COMPENSATION IF SUCCESSFUL.</p> <p>ALL OF THE ITEMS CHECKED BELOW WILL BE A REQUIREMENT</p>						

SEE REVERSE SIDE FOR TERMS AND CONDITIONS

SIGNATURE <i>[Signature]</i>	TELEPHONE 540-957-4234	DATE 11-9-09
TITLE SENIOR GEOLOGIST	FEIN 541387642	ADDRESS CHANGES TO BE NOTED ABOVE

WHEN RESPONDING TO RFO, INDICATE RFO NUMBER AND ADDRESS CHANGES TO BE NOTED ABOVE



State of West Virginia
 Department of Administration
 Purchasing Division
 2019 Washington Street East
 Post Office Box 50130
 Charleston, WV 25305-0130

**Request for
 Quotation**

RFO NUMBER
 DEP14586

PAGE
 4

ADDRESS CORRESPONDENCE TO ATTENTION OF
 CHUCK BOWMAN
 304-558-2157

RFO COPY

Simon & Associates, Inc.
 3200 commerce Street
 Blacksburg, VA 24060

ENVIRONMENTAL PROTECTION
 DEPT. OF
 OFFICE OF SPECIAL RECLAMATION
 116 INDUSTRIAL DRIVE
 OAK HILL, WV
 25901 304-465-1911

DATE PRINTED	TERMS OF SALE	SHIP VIA	FOB	FREIGHT TERMS
09/02/2009				

BID OPENING DATE: 11/05/2009 BID OPENING TIME 01:30PM

LINE	QUANTITY	UOP	CAT NO	ITEM NUMBER	UNIT PRICE	AMOUNT
<p>OF THIS CONTRACT:</p> <p>(XX) INSURANCE: SUCCESSFUL VENDOR SHALL FURNISH PROOF OF COMMERCIAL GENERAL LIABILITY INSURANCE PRIOR TO ISSUANCE OF CONTRACT. UNLESS OTHERWISE SPECIFIED IN THE BID DOCUMENTS, THE MINIMUM AMOUNT OF INSURANCE COVERAGE REQUIRED IS \$250,000.</p> <p>() BUILDERS RISK INSURANCE: SUCCESSFUL VENDOR SHALL FURNISH PROOF OF BUILDERS RISK - ALL RISK INSURANCE IN AN AMOUNT EQUAL TO 100% OF THE AMOUNT OF THE CONTRACT.</p> <p>(XX) BONDS: FIVE PERCENT (5%) OF THE TOTAL AMOUNT OF THE BID PAYABLE TO THE STATE OF WEST VIRGINIA, SHALL BE SUBMITTED WITH EACH BID AS A BID BOND. THE SUCCESSFUL BIDDER SHALL ALSO FURNISH A PERFORMANCE BOND AND LABOR/MATERIAL BOND FOR 100% OF THE AMOUNT OF THE CONTRACT. BONDS MAY BE PROVIDED IN THE FORM OF A CERTIFIED CHECK, IRREVOCABLE LETTER OF CREDIT, OR BOND FURNISHED BY A SOLVENT SURETY COMPANY AUTHORIZED TO DO BUSINESS IN THE STATE OF WEST VIRGINIA. A LETTER OF CREDIT SUBMITTED IN LIEU OF A BOND WILL ONLY BE ALLOWED FOR PROJECTS UNDER \$100,000. PERSONAL OR BUSINESS CHECKS ARE NOT ACCEPTABLE IN LIEU OF THE 5% BID BOND, PERFORMANCE BOND, OR LABOR AND MATERIAL BOND.</p> <p>() MAINTENANCE BOND: A TWO (2) YEAR MAINTENANCE BOND COVERING THE ROOFING SYSTEM WILL BE A REQUIREMENT OF THE SUCCESSFUL VENDOR.</p> <p>REV. 11/00</p> <p>CONTRACTORS LICENSE</p> <p>WEST VIRGINIA STATE CODE 21-11-2 REQUIRES THAT ALL</p>						

SEE REVERSE SIDE FOR TERMS AND CONDITIONS

SIGNATURE	TELEPHONE	DATE
<i>[Signature]</i>	540-951-4234	11-9-09
TITLE	FEIN	ADDRESS CHANGES TO BE NOTED ABOVE
SENIOR GEOLOGIST	541387642	

WHEN RESPONDING TO RFO, INSERT NAME AND ADDRESS IN SPACE ABOVE LABELLED 'VENDOR'



State of West Virginia
 Department of Administration
 Purchasing Division
 2019 Washington Street East
 Post Office Box 50130
 Charleston, WV 25305-0130

Request for Quotation

RFQ NUMBER
DEP14586

PAGE
5

ADDRESS CORRESPONDENCE TO ATTENTION OF
**CHUCK BOWMAN
 304-558-2157**

RFQ COPY

Simon & Associates, Inc.
 3200 commerce Street
 Blacksburg, VA 24060

ENVIRONMENTAL PROTECTION
 DEPT. OF
 OFFICE OF SPECIAL RECLAMATION
 116 INDUSTRIAL DRIVE
 OAK HILL, WV
 25901 304-465-1911

DATE PRINTED 09/02/2009	TERMS OF SALE	SHIP VIA	FOB	FREIGHT TERMS
BID OPENING DATE: 11/05/2009		BID OPENING TIME: 01:30PM		

LINE	QUANTITY	UOP	CAT NO	ITEM NUMBER	UNIT PRICE	AMOUNT
<p>PERSONS DESIRING TO PERFORM CONTRACTING WORK IN THIS STATE MUST BE LICENSED. THE WEST VIRGINIA CONTRACTORS LICENSING BOARD IS EMPOWERED TO ISSUE THE CONTRACTORS LICENSE. APPLICATIONS FOR A CONTRACTORS LICENSE MAY BE MADE BY CONTACTING THE WEST VIRGINIA DIVISION OF LABOR CAPITOL COMPLEX, BUILDING 3, ROOM 319, CHARLESTON, WV 25305. TELEPHONE: (304) 558-7890.</p> <p>WEST VIRGINIA STATE CODE 21-11-11 REQUIRES ANY PROSPECTIVE BIDDER TO INCLUDE THE CONTRACTORS LICENSE NUMBER ON THEIR BID.</p> <p>BIDDER TO COMPLETE: CONTRACTORS NAME: <i>Simon & Associates, Inc.</i></p> <p>CONTRACTORS LICENSE NO.: <i>WV022266</i></p> <p>THE SUCCESSFUL BIDDER WILL BE REQUIRED TO FURNISH A COPY OF THEIR CONTRACTORS LICENSE PRIOR TO ISSUANCE OF A PURCHASE ORDER/CONTRACT.</p> <p style="text-align: center;">APPLICABLE LAW</p> <p>THE WEST VIRGINIA STATE CODE, PURCHASING DIVISION RULE AND REGULATIONS, AND THE INFORMATION PROVIDED IN THE "REQUEST FOR QUOTATION" ISSUED BY THE PURCHASING DIVISION IS THE SOLE AUTHORITY GOVERNING THIS PROCUREMENT.</p> <p>ANY INFORMATION PROVIDED IN SPECIFICATION MANUALS, OR ANY OTHER SOURCE, VERBAL OR WRITTEN, WHICH CONTRADICTS OR ALTERS THE INFORMATION PROVIDED FROM THE SOURCES AS DESCRIBED IN THE ABOVE PARAGRAPH IS VOID AND OF NO EFFECT.</p> <p>BANKRUPTCY: IN THE EVENT THE VENDOR/CONTRACTOR FILES</p>						

SEE REVERSE SIDE FOR TERMS AND CONDITIONS

SIGNATURE <i>[Signature]</i>	TELEPHONE 540-951-4234	DATE 11-9-09
TITLE SENIOR GEOLOGIST	FEIN 541387642	ADDRESS CHANGES TO BE NOTED ABOVE



State of West Virginia
 Department of Administration
 Purchasing Division
 2019 Washington Street East
 Post Office Box 50130
 Charleston, WV 25305-0130

**Request for
 Quotation**

RFO NUMBER
DEP14586

PAGE
6

ADDRESS CORRESPONDENCE TO ATTENTION OF
CHUCK BOWMAN 304-558-2157

RFQ COPY

Simon & Associates, Inc.
 3200 commerce Street
 Blacksburg, VA 24060

ENVIRONMENTAL PROTECTION
 DEPT. OF
 OFFICE OF SPECIAL RECLAMATION
 116 INDUSTRIAL DRIVE
 OAK HILL, WV
 25901 304-465-1911

DATE PRINTED	TERMS OF SALE	SHIP VIA	F.O.B.	FREIGHT TERMS
09/02/2009				
BID OPENING DATE: 11/05/2009		BID OPENING TIME 01:30PM		

LINE	QUANTITY	UOP	CAT NO.	ITEM NUMBER	UNIT PRICE	AMOUNT
<p>FOR BANKRUPTCY PROTECTION, THE STATE MAY DEEM THIS CONTRACT NULL AND VOID AND TERMINATE SUCH CONTRACT WITHOUT FURTHER ORDER.</p> <p>PREFERENCE FOR USE OF DOMESTIC STEEL PRODUCTS</p> <p>1. EXCEPT WHEN AUTHORIZED BY THE DIRECTOR OF THE PURCHASING DIVISION PURSUANT TO SUBSECTION 2 BELOW, NO CONTRACTOR MAY USE OR SUPPLY STEEL PRODUCTS FOR A STATE CONTRACT PROJECT OTHER THAN THOSE STEEL PRODUCTS MADE IN THE UNITED STATES. AS USED IN THIS CONTRACT,</p> <p>A. "STATE CONTRACT PROJECT" MEANS ANY ERECTION OR CONSTRUCTION OF, OR ANY ADDITION TO, ALTERATION OF OR OTHER IMPROVEMENT TO ANY BUILDING OR STRUCTURE, INCLUDING, BUT NOT LIMITED TO, ROADS OR HIGHWAYS, OR THE INSTALLATION OF ANY HEATIN OR COOLING OR VENTILATING PLANTS OR OTHER EQUIPMENT, OR THE SUPPLY OF AND MATERIALS FOR SUCH PROJECTS, PURSUANT TO A CONTRACT WITH THE STATE OF WEST VIRGINIA FOR WHICH BIDS WERE SOLICITED ON OR AFTER JUNE 6, 2001.</p> <p>B. "STEEL PRODUCTS" MEANS PRODUCTS ROLLED, FORMED, SHAPED, DRAWN, EXTRUDED, FORGED, CAST, FABRICATED OR OTHERWISE SIMILARLY PROCESSED, OR PROCESSED BY A COMBINATION OF TWO OR MORE OF SUCH OPERATIONS, FROM STEEL MADE BY THE OPEN HEARTH, BASIC OXYGEN, ELECTRIC FURNACE, BESSEMER OR OTHER STEEL MAKING PROCESS.</p> <p>C. "UNITED STATES" MEANS THE UNITED STATES OF AMERICA AND INCLUDES ALL TERRITORY, CONTINENTAL OR INSULAR, SUBJECT TO THE JURISDICTION OF THE UNITED STATES.</p>						

SEE REVERSE SIDE FOR TERMS AND CONDITIONS			
SIGNATURE	TELEPHONE	DATE	
<i>[Signature]</i>	540-951-4234	11-9-09	
TITLE	FEIN	ADDRESS CHANGES TO BE NOTED ABOVE	
Senior Geologist	541387642		

WHEN RESPONDING TO RFO, INSERT NAME AND ADDRESS IN SPACE ABOVE LABELLED 'VENDOR'



State of West Virginia
 Department of Administration
 Purchasing Division
 2019 Washington Street East
 Post Office Box 50130
 Charleston, WV 25305-0130

Request for Quotation

RFO NUMBER
DEP14586

PAGE
7

ADDRESS CORRESPONDENCE TO ATTENTION OF
**CHUCK BOWMAN
 304-558-2157**

RFQ COPY

VENDOR

Simon & Associates, Inc.
 3200 commerce Street
 Blacksburg, VA 24060

SHIP TO

ENVIRONMENTAL PROTECTION
 DEPT. OF
 OFFICE OF SPECIAL RECLAMATION
 116 INDUSTRIAL DRIVE
 OAK HILL, WV
 25901 304-465-1911

DATE PRINTED	TERMS OF SALE	SHIP VIA	F.O.B.	FREIGHT TERMS
09/02/2009				

BID OPENING DATE: **11/05/2009** BID OPENING TIME **01:30PM**

LINE	QUANTITY	UOP	CAT NO	ITEM NUMBER	UNIT PRICE	AMOUNT
2.						
<p>THE DIRECTOR OF THE PURCHASING DIVISION MAY, IN WRITING, AUTHORIZE THE USE OF FOREIGN STEEL PRODUCTS IF:</p> <p>A. THE COST FOR EACH CONTRACT ITEM USED DOES NOT EXCEED ONE TENTH OF ONE PERCENT (.1%) OF THE TOTAL CONTRACT COST OR TWO THOUSAND FIVE HUNDRED DOLLARS (2,500.00), WHICHEVER IS GREATER. FOR THE PURPOSES OF THIS SECTION, THE COST IS THE VALUE OF THE STEEL PRODUCT AS DELIVERED TO THE PROJECT OR,</p> <p>B. THE DIRECTOR OF THE PURCHASING DIVISION DETERMINES THAT SPECIFIED STEEL MATERIALS ARE NOT PRODUCED IN THE UNITED STATES IN SUFFICIENT QUANTITY OR OTHERWISE ARE NOT REASONABLY AVAILABLE TO MEET CONTRACT REQUIREMENTS.</p>						
3.						
<p>A CONTRACTOR WHO USES STEEL PRODUCTS IN VIOLATION OF THIS SECTION MAY BE SUBJECT TO CIVIL PENALTIES PURSUANT TO WV CODE SECTION 5A-3-56.</p>						
<p>REV. 10/01/01</p> <p>EXHIBIT 7</p> <p>DOMESTIC ALUMINUM, GLASS & STEEL IN PUBLIC WORKS PROJECTS</p> <p>IN ACCORDANCE WITH WEST VIRGINIA CODE 5-19-1 ET., SEQ., EVERY CONTRACT FOR CONSTRUCTION, RECONSTRUCTION, ALTERATION, REPAIR, IMPROVEMENT OR MAINTENANCE OF PUBLIC WORKS, WHERE THE COST IS MORE THAN \$50,000 AND, IN THE CASE OF STEEL ONLY, WHERE THE COST OF STEEL IS</p>						

SEE REVERSE SIDE FOR TERMS AND CONDITIONS

SIGNATURE <i>[Signature]</i>	TELEPHONE 540-251-4234	DATE 11-9-09
TITLE SENIOR G20006151	FEIN 541 387642	ADDRESS CHANGES TO BE NOTED ABOVE



State of West Virginia
 Department of Administration
 Purchasing Division
 2019 Washington Street East
 Post Office Box 50130
 Charleston, WV 25305-0130

**Request for
 Quotation**

RFQ NUMBER
DEP14586

PAGE
8

ADDRESS CORRESPONDENCE TO ATTENTION OF
**CHUCK BOWMAN
 304-558-2157**

RFQ COPY

Simon & Associates, Inc.
 3200 commerce Street
 Blacksburg, VA 24060

ENVIRONMENTAL PROTECTION
 DEPT. OF
 OFFICE OF SPECIAL RECLAMATION
 116 INDUSTRIAL DRIVE
 OAK HILL, WV
 25901 304-465-1911

DATE PRINTED 09/02/2009	TERMS OF SALE	SHIP VIA	FOB	FREIGHT TERMS
-----------------------------------	---------------	----------	-----	---------------

BID OPENING DATE: **11/05/2009** BID OPENING TIME **01:30PM**

LINE	QUANTITY	UOP	CAT NO	ITEM NUMBER	UNIT PRICE	AMOUNT
<p>MORE THAN \$50,000 OR WHERE MORE THAN 10,000 POUNDS OF STEEL ARE REQUIRED, THE STATE WILL ACCEPT ONLY ALUMINUM GLASS, OR STEEL PRODUCTS PRODUCED IN THE UNITED STATES. IN ADDITION, ITEMS OF MACHINERY OR EQUIPMENT PURCHASED FOR USE AT THE SITE OF PUBLIC WORKS SHALL BE MADE OF DOMESTIC ALUMINUM, GLASS OR STEEL, UNLESS THE COST OF THE PRODUCT IS LESS THAN \$50,000 OR LESS THAN 10,000 POUNDS OF STEEL ARE USED IN PUBLIC WORKS PROJECTS.</p> <p>FOREIGN MADE ALUMINUM, GLASS OR STEEL PRODUCTS MAY BE ACCEPTED ONLY IF THE COST OF DOMESTIC PRODUCTS IS FOUND TO BE UNREASONABLE. SUCH COST IS UNREASONABLE IF IT IS 20% OR MORE HIGHER THAN THE BID PRICE FOR FOREIGN MADE PRODUCTS. IF THE DOMESTIC ALUMINUM, GLASS OR STEEL PRODUCTS TO BE SUPPLIED OR PRODUCED IN A "SUBSTANTIAL LABOR SURPLUS AREA", AS DEFINED BY THE UNITED STATES DEPARTMENT OF LABOR, FOREIGN PRODUCTS MAY BE SUPPLIED ONLY IF DOMESTIC PRODUCTS ARE 30% OR MORE HIGHER IN PRICE THAN THE FOREIGN MADE PRODUCTS.</p> <p>IF, PRIOR TO THE AWARD OF A CONTRACT UNDER THE ABOVE PROVISIONS, THE SPENDING OFFICER OF THE SPENDING UNIT DETERMINES THAT THERE EXISTS A BID FOR LIKE FOREIGN ALUMINUM, GLASS OR STEEL THAT IS REASONABLE AND LOWER THAN THE LOWEST BID DOMESTIC PRODUCTS, THE SPENDING OFFICE MAY REQUEST, IN WRITING, A REEVALUATION AND REDUCTION IN THE LOWEST BID FOR SUCH DOMESTIC PRODUCTS. ALL VENDORS MUST INDICATE IN THEIR BID IF THEY ARE SUPPLYING FOREIGN ALUMINUM, GLASS OR STEEL.</p> <p>REV. 3/88</p> <p>EXHIBIT 9</p> <p>NOTICE FOR ISSUANCE & ACKNOWLEDGEMENT OF CONSTRUCTION PROJECT ADDENDA</p>						

SEE REVERSE SIDE FOR TERMS AND CONDITIONS

SIGNATURE <i>[Signature]</i>	TELEPHONE 540-951-4234	DATE 11-9-09
TITLE SENIOR GEOLOGIST	FEIN 541387642	ADDRESS CHANGES TO BE NOTED ABOVE

UNLESS OTHERWISE SPECIFIED, ALL MATERIALS AND SERVICES TO BE SUPPLIED BY THE VENDOR SHALL BE FURNISHED TO THE PROJECT SITE.



State of West Virginia
 Department of Administration
 Purchasing Division
 2019 Washington Street East
 Post Office Box 50130
 Charleston, WV 25305-0130

**Request for
 Quotation**

HFO NUMBER
DEP14586

PAGE
9

ADDRESS CORRESPONDENCE TO ATTENTION OF
CHUCK BOWMAN 304-558-2157

RFQ COPY

Simon & Associates, Inc.
 3200 commerce Street
 Blacksburg, VA 24060

ENVIRONMENTAL PROTECTION
 DEPT. OF
 OFFICE OF SPECIAL RECLAMATION
 116 INDUSTRIAL DRIVE
 OAK HILL, WV
 25901 304-465-1911

DATE PRINTED	TERMS OF SALE	SHIP VIA	FOB	FREIGHT TERMS
09/02/2009				
BID OPENING DATE: 11/05/2009		BID OPENING TIME 01:30PM		

LINE	QUANTITY	UOP	CAT NO.	ITEM NUMBER	UNIT PRICE	AMOUNT
<p>THE ARCHITECT/ENGINEER AND/OR AGENCY SHALL BE REQUIRED TO ABIDE BY THE FOLLOWING SCHEDULE IN ISSUING CONSTRUCTION PROJECT ADDENDA FOR STATE AGENCIES:</p> <p>(1) THE ARCHITECT/ENGINEER SHALL PREPARE THE ADDENDUM AND A LIST OF ALL PARTIES THAT HAVE PROCURED DRAWINGS AND SPECIFICATIONS FOR THE PROJECT. THE ADDENDUM AND LIST SHALL BE FORWARDED TO THE BUYER IN THE STATE PURCHASING DIVISION. THE ARCHITECT/ENGINEER SHALL ALSO SEND A COPY OF THE ADDENDUM TO THE STATE AGENCY FOR WHICH THE CONTRACT IS ISSUED.</p> <p>(2) THE BUYER SHALL SEND THE ADDENDUM TO ALL INTERESTED PARTIES AND, IF NECESSARY, EXTEND THE BID OPENING DATE. ANY ADDENDUM SHOULD BE RECEIVED BY THE BUYER WITHIN FOURTEEN (14) DAYS PRIOR TO THE BID OPENING DATE.</p> <p>(3) ALL ADDENDA SHOULD BE FORMALLY ACKNOWLEDGED BY ALL BIDDERS AND SUBMITTED TO THE STATE PURCHASING DIVISION. THE SAME RULES AND REGULATIONS THAT APPLY TO THE ORIGINAL BIDDING DOCUMENT SHALL ALSO APPLY TO AN ADDENDUM DOCUMENT. THE ONLY EXCEPTION MAY BE FOR AN ADDENDUM THAT IS ISSUED FOR THE SOLE PURPOSE OF CHANGING A BID OPENING TIME AND/OR DATE.</p> <p>REV. 11/96</p> <p>EXHIBIT 10</p> <p>ADDENDUM ACKNOWLEDGEMENT</p> <p>DEP...14586.....</p> <p>I HEREBY ACKNOWLEDGE RECEIPT OF THE FOLLOWING CHECKED</p>						

SEE REVERSE SIDE FOR TERMS AND CONDITIONS		
SIGNATURE	TELEPHONE	DATE
<i>[Signature]</i>	540-951-4234	11-9-09
TITLE	FEIN	ADDRESS CHANGES TO BE NOTED ABOVE
SENIOR GEOLOGIST	541387642	



State of West Virginia
 Department of Administration
 Purchasing Division
 2019 Washington Street East
 Post Office Box 50130
 Charleston, WV 25305-0130

Request for Quotation

RFQ NUMBER
DEP14586

PAGE
10

ADDRESS CORRESPONDENCE TO ATTENTION OF
CHUCK BOWMAN
304-558-2157

RFQ COPY

Simon & Associates, Inc.
 3200 commerce Street
 Blacksburg, VA 24060

ENVIRONMENTAL PROTECTION
 DEPT. OF
 OFFICE OF SPECIAL RECLAMATION
 116 INDUSTRIAL DRIVE
 OAK HILL, WV
 25901 304-465-1911

DATE PRINTED	TERMS OF SALE	SHIP VIA	F.O.B.	FREIGHT TERMS
09/02/2009				

BID OPENING DATE: **11/05/2009** BID OPENING TIME **01:30PM**

LINE	QUANTITY	UOP	CAT. NO.	ITEM NUMBER	UNIT PRICE	AMOUNT
<p>ADDENDUM(S) AND HAVE MADE THE NECESSARY REVISIONS TO MY PROPOSAL, PLANS AND/OR SPECIFICATION, ETC.</p> <p>ADDENDUM NOS.:</p> <p>NO. 1 <i>RECEIVED 10-27-09</i></p> <p>NO. 2 <i>RECEIVED 11-9-09</i></p> <p>NO. 3</p> <p>NO. 4</p> <p>NO. 5</p> <p>I UNDERSTAND THAT FAILURE TO CONFIRM THE RECEIPT OF THE ADDENDUM(S) MAY BE CAUSE FOR REJECTION OF THE BIDS.</p> <p>VENDOR MUST CLEARLY UNDERSTAND THAT ANY VERBAL REPRESENTATION MADE OR ASSUMED TO BE MADE DURING ANY ORAL DISCUSSION HELD BETWEEN VENDOR'S REPRESENTATIVES AND ANY STATE PERSONNEL IS NOT BINDING. ONLY THE INFORMATION ISSUED IN WRITING AND ADDED TO THE SPECIFICATIONS BY AN OFFICIAL ADDENDUM IS BINDING.</p> <p><i>[Signature]</i> <i>CAROL MANNING</i> SIGNATURE</p> <p><i>Simon & Associates, Inc.</i> COMPANY</p> <p><i>11-9-09</i> DATE</p> <p>REV. 11/96</p> <p>NOTICE</p>						

SEE REVERSE SIDE FOR TERMS AND CONDITIONS		
SIGNATURE <i>[Signature]</i>	TELEPHONE 304-951-4234	DATE 11-9-09
TITLE SENIOR GEOLOGIST	FEIN 541387642	ADDRESS CHANGES TO BE NOTED ABOVE



State of West Virginia
 Department of Administration
 Purchasing Division
 2019 Washington Street East
 Post Office Box 50130
 Charleston, WV 25305-0130

Request for Quotation

RFQ NUMBER
DEP14586

PAGE
11

ADDRESS CORRESPONDENCE TO ATTENTION OF
CHUCK BOWMAN 304-558-2157

RFQ COPY

VENDOR PROPERTY

Simon & Associates, Inc.
 3200 commerce Street
 Blacksburg, VA 24060

SHIP TO

ENVIRONMENTAL PROTECTION
 DEPT. OF
 OFFICE OF SPECIAL RECLAMATION
 116 INDUSTRIAL DRIVE
 OAK HILL, WV
 25901 304-465-1911

DATE PRINTED	TERMS OF SALE	SHIP VIA	FOB	FREIGHT TERMS
09/02/2009				

BID OPENING DATE: 11/05/2009 BID OPENING TIME: 01:30PM

LINE	QUANTITY	UOP	CAT NO	ITEM NUMBER	UNIT PRICE	AMOUNT
<p>A SIGNED BID MUST BE SUBMITTED TO:</p> <p>DEPARTMENT OF ADMINISTRATION PURCHASING DIVISION BUILDING 15 2019 WASHINGTON STREET, EAST CHARLESTON, WV 25305-0130</p> <p>THE BID SHOULD CONTAIN THIS INFORMATION ON THE FACE OF THE ENVELOPE OR THE BID MAY NOT BE CONSIDERED:</p> <p>SEALED BID</p> <p>BUYER: CB-23</p> <p>REQ. NO.: DEP14586</p> <p>BID OPENING DATE: 11/05/2009</p> <p>BID OPENING TIME: 1:30 P.M.</p> <p>PLEASE PROVIDE A FAX NUMBER IN CASE IT IS NECESSARY TO CONTACT YOU REGARDING YOUR BID:</p> <p style="text-align: center;">540-951-4219</p> <p>PLEASE PRINT OR TYPE NAME OF PERSON TO CONTACT CONCERNING THIS QUOTE:</p> <p style="text-align: center;">GARY L. MANHART 02 JON NEWBILL</p>						

SEE REVERSE SIDE FOR TERMS AND CONDITIONS			
SIGNATURE	TELEPHONE	DATE	
<i>[Signature]</i>	540-951-4234	11-9-09	
TITLE	FAX	ADDRESS CHANGES TO BE NOTED ABOVE	
SENIOR BUYER	541387642		

WV-36a STATE OF WEST VIRGINIA
REV. 1/29/02 PURCHASING CONTINUATION SHEET
VENDOR:

BUYER CB-23		REQ. OR PO NO. DEP14586
SPENDING UNIT WEST VIRGINIA DEPARTMENT OF ENVIRONMENTAL PROTECTION/OFFICE OF SPECIAL RECLAMATION		

P12

DIRECTIONS
GARY COAL SALES, INC.
PERMIT NUMBER: U-58-84

From the Gary Post Office, take State Route 103 east toward the towns of Anawalt and Pageton.

Travel 2.6 miles and turn left onto Harmon Branch Road (County Route 15/8).

Pass by the Thorpe Post Office.

Cross railroad tracks.

Travel 0.5 mile to the mine site.

BUYER	77	REQ. OR FO. NO.
CB-23		DEP14586
SPENDING UNIT		
WEST VIRGINIA DEPARTMENT OF ENVIRONMENTAL PROTECTION/SPECIAL RECLAMATION		

WV-36 STATE OF WEST VIRGINIA
 REV. 1/29/02 PURCHASING CONTINUATION SHEET
 VENDOR:

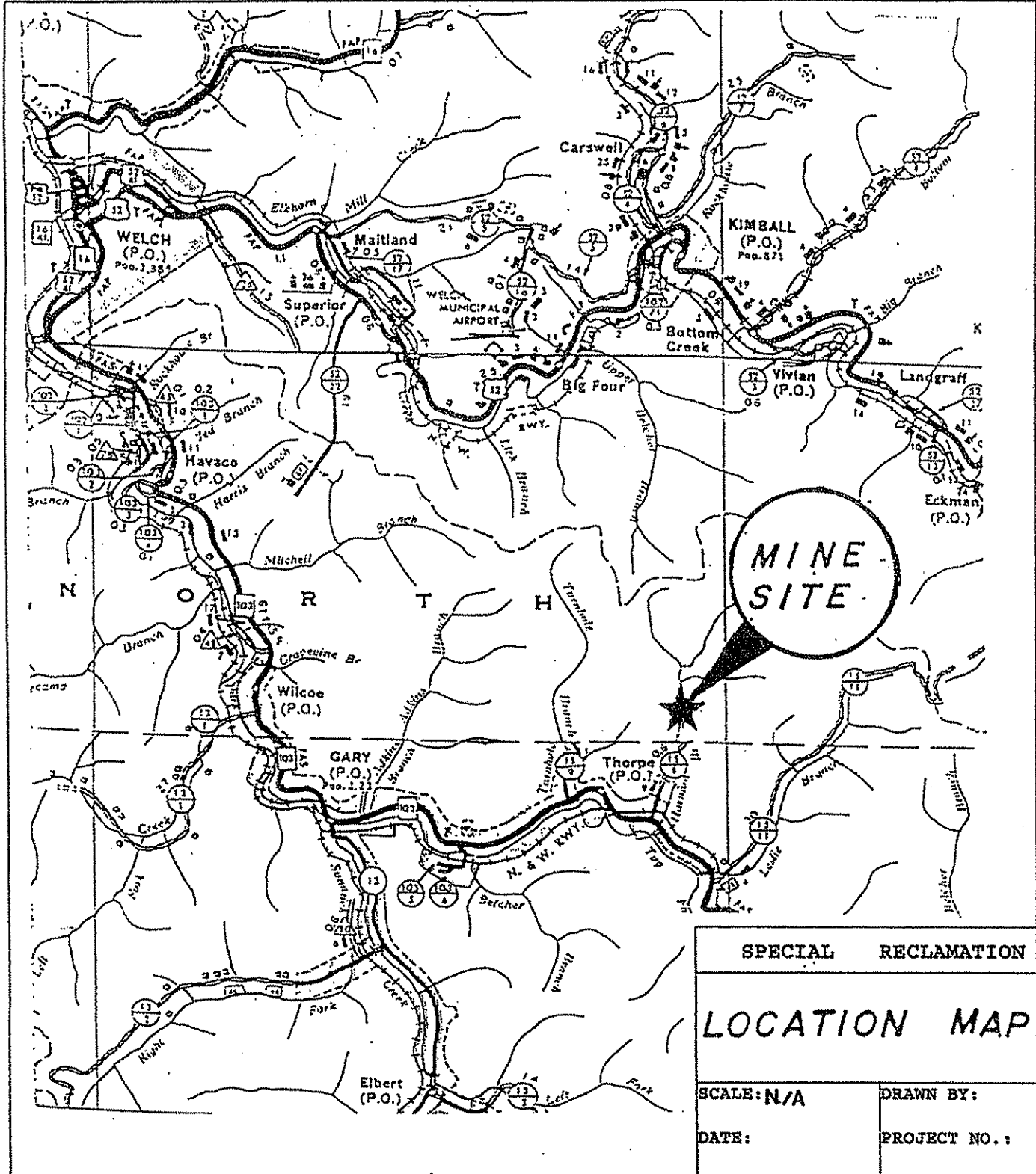

WV-36a STATE OF WEST VIRGINIA
REV. 1/29/02 PURCHASING CONTINUATION SHEET
VENDOR:

BUYER CB-23	REQ. OR PO NO. P14 DEP14586
SPENDING UNIT WEST VIRGINIA DEPARTMENT OF ENVIRONMENTAL PROTECTION/OFFICE OF SPECIAL RECLAMATION	

SCOPE OF WORK

The successful bidder shall provide appropriate equipment, materials, labor and any technical services needed for the successful reclamation of Gary Coal Sales, Inc., Permit U-58-84, and any disturbance associated with such operation. The General Performance Standards (GPS) shall apply to all items in Scope of Work.

Work necessary on this site will include the following items, but is not limited to these:

1. Upon mobilization to the site, which will be directed in a written Notice to Proceed, the access roads shall be developed in accordance with bid item # 3.0. If, fuel and lubricants are to be stored on site, bid item # 2.0 shall be in place before fuel is delivered. Project sign shall be constructed and erected in accordance with attached specifications. The sign shall be maintained during the construction activities and through the life of the warranty period. Sign cost is a No Bid Item and included with mobilization cost. No work shall be authorized or allowed at site until sign is constructed and erected on site and approved by DEP.
2. Storm water management, as necessary, in the form as described, in the attached National Pollutant Discharge Elimination System, Water Pollution Control Permit Number WV0115924, existing sediment control ponds and in additional bid item # 10.0 & 19.0 shall be installed.
3. Concurrent and continuous reclamation shall be maintained throughout the life of the project. Backfill is required for all areas. Regrading and topsoiling are required for all areas. Revegetation and soil improvements are required for all areas. Reclamation is to be according to the attached specifications, plans, and clarifying discussions at the Pre-Bid Conference.
4. Construction stakeout as necessary to carry out work. (Bid Item # 8.0)
5. Check for and locate all utilities within the work area to provide and maintain a safe working area in addition to preventing damage to the utility.
6. Remove any and all debris from site which includes but not limited to railroad track(s), power poles, mine belt, tires, junked cars, junk trucks, tanks, remaining items from former water tank site, all metal and lumber debris, all transformers and casings. **NOTE: The contractor is responsible for proper handling of all items and must provide documentation of proper disposal of all items.**
7. All asbestos containing material must be removed from the permit site. All asbestos containing material will be pointed out and identified at the Pre-bid Conference. The contractor will be responsible for obtaining all permits and plans for proper cleanup and disposal of identified materials. The contractor shall provide documentation of the proper disposal of these materials

AREA 1 – LOADOUT EAST OF TRACKS

8. Demolish concrete wall and pedestals and properly dispose of by breaking it into sections no larger than four (4) feet in any direction and burying it on site. **NOTE: Any rebar or reinforcing steel shall be removed to be flush with the surface of the concrete prior to burial.**
9. Remove approximately Two Thousand (2,000) Linear Feet of dual sets of railroad tracks. *no bid on this!*

P15

WV-36a

STATE OF WEST VIRGINIA

REV. 1/29/02

PURCHASING CONTINUATION SHEET

VENDOR:

BUYER CB-23	REQ. OR PO NO. DEP14586
SPENDING UNIT WEST VIRGINIA DEPARTMENT OF ENVIRONMENTAL PROTECTION/OFFICE OF SPECIAL RECLAMATION	

10. Eliminate Pond Seven (7) by dewatering with pumps and backfilling with all available spoil material and regrade to establish a sheet flow drainage pattern.

Area 2 – Raw Coal Stockpile

11. Demolish concrete from bin area and pumphouse and properly dispose of by breaking it into sections no larger than four (4) feet in any direction and burying it on site. **NOTE: Any rebar or reinforcing steel shall be removed to be flush with the surface of the concrete prior to burial.**
12. Seal borehole/well near pumphouse in accordance with the attached specifications.
13. Eliminate Pond Four (4) by backfilling with all available spoil material and regrade to establish a sheet flow drainage pattern.
14. Install V-Ditch Four (4). This Rip-Rap v-ditch will run approximately three hundred and fifty (350) feet from the bench of this area to the County Route culvert. (See Specifications)
15. Backfill, by using all available spoil material, and eliminate approximately 200 linear feet of highwall.

Area 3 - Raw Coal Stockpile and Loadout

16. Demolish all concrete pads, walls, and block structures and properly dispose of by breaking it into sections no larger than four (4) feet in any direction and burying it on site. **NOTE: Any rebar or reinforcing steel shall be removed to be flush with the surface of the concrete prior to burial.**
17. Eliminate Pond Six (6) by dewatering with pumps and backfilling with all available spoil material and regrade to establish a sheet flow drainage pattern.
18. Install V-Ditch Six (6). This Rip-Rap V-Ditch will be approximately 150 feet long. V-Ditch Six (6) will "Y" to collect the red seepage area and the drainage from above and will extend through the regarded pond Six (6) area will discharge into the existing channel below Pond Six (6).
19. Eliminate Pond Eight (8) by dewatering with pumps and backfilling with all available spoil material and regrade to establish a sheet flow drainage pattern.
20. Install V-Ditch Five (5). This Rip-Rap v-ditch will run approximately One Hundred Fifty (150) feet from natural drainage entrance of Pond 8 and terminate into the existing stream channel of Harmon Branch. (See Specifications)
21. Backfill, by using all available spoil material, and eliminate approximately 200 linear feet of highwall.

Area 4 – Refuse Area A & B

22. Cover the bare refuse areas with a minimum of one (1) foot of the best soil type material available. **NOTE: Special care shall be taken not to damage existing vegetation. NOTE: A gas line is located near the toe of the refuse and may require re-location.**
23. Regrade and revegetate water tank area.

WV-36a STATE OF WEST VIRGINIA
REV. 1/29/02 PURCHASING CONTINUATION SHEET
VENDOR:

BUYER CB-23		P16 REQ. OR PO NO. DEP14586
SPENDING UNIT		
WEST VIRGINIA DEPARTMENT OF ENVIRONMENTAL PROTECTION/OFFICE OF SPECIAL RECLAMATION		

Area 5 – Refuse Area C

24. Eliminate Pond One (1) by dewatering with pumps and backfilling with all available spoil material and regrade to establish a sheet flow drainage pattern.
25. Install Trapezoidal-Ditch One (1). This Rip-Rap Trapezoidal Ditch will run approximately two hundred and fifty-five (255) feet from the previous entrance of the Pond One (1) to its former discharge point into the existing stream channel. (See Specifications)
26. Eliminate Pond Two (2) by dewatering with pumps and backfilling with all available spoil material and regrade to establish a sheet flow drainage pattern. **NOTE: Re-location of gas line may be required.**
27. Install grouted V-Ditch Two (2). This grouted Rip-Rap V-Ditch will run approximately two hundred (200) feet from the previous entrance of the Pond Two (2) to its former discharge point into the existing stream channel. (See Specifications)
28. Cover the bare refuse areas with a minimum of one (1) foot of the best soil type material available. **NOTE: Special care shall be taken not to damage existing vegetation. NOTE: A gas line is located near the toe of the refuse and may require re-location.**

Area 6 – Mine Entry Area

29. Eliminate Pond three (3) by dewatering with pumps and backfilling with all available spoil material and regrade to establish a sheet flow drainage pattern.
30. Install V-Ditch Three (3). This Rip-Rap v-ditch will run approximately one hundred and fifty (150) feet from the natural drainage to the sump below the pond.
31. Demolish concrete pads and structures and properly dispose of by breaking it into sections no larger than four (4) feet in any direction and burying it on site. **NOTE: Any rebar or reinforcing steel shall be removed to be flush with the surface of the concrete prior to burial.**
32. Excavate all entries on highwall and install six (6) wet mine seals. (See Specifications) **NOTE: Re-location of gas line may be required.**
33. Eliminate three (3) bench clarification ponds and backfill the area to a minimum distance of four (4) feet over the coal seam. **NOTE: Cost for elimination of the clarification ponds will be included in the backfilling bid item.**

P17

WV-36a STATE OF WEST VIRGINIA
REV. 1/29/02 PURCHASING CONTINUATION SHEET
VENDOR:

BUYER CB-23	REQ. OR PO NO. DEP14586
SPENDING UNIT WEST VIRGINIA DEPARTMENT OF ENVIRONMENTAL PROTECTION/OFFICE OF SPECIAL RECLAMATION	

All Areas

- 34. Regrade and revegetate approximately eighteen (18) acres of disturbance.
- 35. Install approximately forty-four hundred (4,400) linear feet of silt fencing throughout project to control sedimentation.
- 36. Install approximately 500 linear feet of haybale dikes for sediment control.

I David L. Martin, Sr., the undersigned, hereby certify ¹ that this Reclamation Plan is correct and shows to the best of my knowledge and belief all the information required by the surface mining laws of the State of West Virginia. The source of information was the approved mining and reclamation plan contained in the forfeited surface mine permit, existing site conditions and information contained in the WV DEP, Inspection and Enforcement files.

David L. Martin, P.E.
Registered Professional Engineer WV No. 7202

Date: 7/09/2009

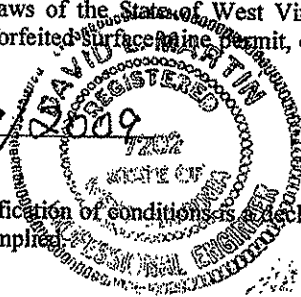

¹ The term "certify" as used herein is defined as follows: An engineer's certification of conditions is a declaration of professional judgment. It does not constitute a warranty or guarantee, either expressed or implied.

WV-36a STATE OF WEST VIRGINIA
 REV. 1/29/02 PURCHASING CONTINUATION SHEET
 VENDOR:

BUYER CB-23	REQ. OR PO NO. DEP14586
SPENDING UNIT WEST VIRGINIA DEPARTMENT OF ENVIRONMENTAL PROTECTION/OFFICE OF SPECIAL RECLAMATION	

P18

ITEM NO.	QUANTITY	DESCRIPTION	UNIT PRICE	AMOUNT
BID SCHEDULE				
PERMIT NAME: <u>Gary Coal Sales, Inc.</u>				
PERMIT NUMBER(S): <u>U-58-84</u>				
The DEP reserves the right to request additional information and supporting documentation regarding unit prices when the unit price appears to be unreasonable.				
1.0	LUMP SUM	<u>MOBILIZATION/DEMobilIZATION</u> (5% Total Bid Maximum for this permit)	LUMP SUM	\$ <u>11,580</u>
2.0	LUMP SUM	<u>SPILL CONTAINMENT AREA</u> (S.C.A.)(\$1,000.00 Maximum Bid for this permit)	LUMP SUM	\$ <u>1,000</u>
3.0	LUMP SUM	<u>HAULROAD/ACCESS ROAD</u> (5% Total Bid Maximum for this permit)	LUMP SUM	\$ <u>11,580</u>
4.0	LUMP SUM	<u>BACKFILLING</u>	LUMP SUM	\$ <u>18,528</u>
5.0	LUMP SUM	<u>REGRAIDING AND TOPSOILING</u>	LUMP SUM	\$ <u>86,661⁹¹</u>
6.0	LUMP SUM	<u>SOIL MATERIAL</u>	LUMP SUM	\$ <u>18,528</u>
7.0		<u>REVEGETATION</u>		
7.1	LUMP SUM	<u>AGRICULTURAL LIME</u>	LUMP SUM	\$ <u>1,158</u>
7.2	LUMP SUM	<u>FERTILIZER</u>	LUMP SUM	\$ <u>1,314³³</u>
7.3	LUMP SUM	<u>MULCH</u>	LUMP SUM	\$ <u>1,314³³</u>
7.4	LUMP SUM	<u>VEGETATIVE SPECIES</u>	LUMP SUM	\$ <u>1,314³³</u>
8.0	LUMP SUM	<u>CONSTRUCTION STAKEOUT</u> (Limited to 5% Total Bid For This Permit)	LUMP SUM	\$ <u>11,580</u>
9.0		<u>EXISTING SEDIMENT CONTROL STRUCTURES</u>		
<u>ELIMINATE THE FOLLOWING:</u>				
9.1	LUMP SUM	<u>POND NUMBER ONE (1)</u>	LUMP SUM	\$ <u>15,551³⁶</u>
9.2	LUMP SUM	<u>POND NUMBER TWO (2)</u>	LUMP SUM	\$ <u>5183⁷⁸</u>

P19

WV-36a STATE OF WEST VIRGINIA
 REV. 1/29/02 PURCHASING CONTINUATION SHEET
 VENDOR:

BUYER CB-23	REQ. OR PO NO. DEP14586
SPENDING UNIT WEST VIRGINIA DEPARTMENT OF ENVIRONMENTAL PROTECTION/OFFICE OF SPECIAL RECLAMATION	

ITEM NO.	QUANTITY	DESCRIPTION	UNIT PRICE	AMOUNT
9.3	LUMP SUM	<u>POND NUMBER THREE (3)</u>	LUMP SUM	\$ <u>5,183⁷⁸</u>
9.4	LUMP SUM	<u>POND NUMBER FOUR (4)</u>	LUMP SUM	\$ <u>5,183⁷⁸</u>
9.5	LUMP SUM	<u>POND NUMBER SIX (6)</u>	LUMP SUM	\$ <u>5,183⁷⁸</u>
9.6	LUMP SUM	<u>POND NUMBER SEVEN (7)</u>	LUMP SUM	\$ <u>12,131⁷⁸</u>
9.7	LUMP SUM	<u>POND NUMBER EIGHT (8)</u>	LUMP SUM	\$ <u>15,551³⁰</u>
10.0	500 LF	<u>HAYBALE DIKE (Max. Bid \$5.00 Per LF)</u>	\$ <u>5⁰⁰</u> PER LF	\$ <u>2500</u>
11.0	6 EA	<u>WET MINE SEAL (Non-acid producing seams)</u>	\$ <u>7584⁹⁰</u> PER EA	\$ <u>45,504⁴⁰</u>
12.0		<u>RIP-RAP DITCH</u>		
12.1	LUMP SUM	<u>V-DITCH NUMBER THREE (3)</u>	LUMP SUM	\$ <u>6,948</u>
12.2	LUMP SUM	<u>V-DITCH NUMBER FOUR (4)</u>	LUMP SUM	\$ <u>16,212</u>
12.3	LUMP SUM	<u>V-DITCH NUMBER FIVE (5)</u>	LUMP SUM	\$ <u>6,948</u>
12.4	LUMP SUM	<u>V-DITCH NUMBER SIX (6)</u>	LUMP SUM	\$ <u>6,079⁵⁰</u>
12.5	LUMP SUM	<u>TRAPEZOIDAL DITCH NUMBER ONE (1)</u>	LUMP SUM	\$ <u>16,240⁹⁵</u>
13.0		<u>GROUTED RIP-RAP</u>		
13.1	LUMP SUM	<u>GROUTED V-DITCH NUMBER TWO (2)</u>	LUMP SUM	\$ <u>11,580</u>
14.0	LUMP SUM	<u>STRUCTURE AND/OR DEBRIS REMOVAL</u>	LUMP SUM	\$ <u>28,950</u>
15.0	NO BID ITEM	<u>UTILITIES</u>	NO BID ITEM	
16.0	2 EA	<u>TRANSFORMERS</u>	\$ <u>6948</u> PER EA	\$ <u>13,896</u>
17.0	LUMP SUM	<u>ASBESTOS REMOVAL</u>	LUMP SUM	\$ <u>3,474</u>

WV-36a

STATE OF WEST VIRGINIA

REV. 1/29/02

PURCHASING CONTINUATION SHEET

VENDOR:

BUYER CB-23	REQ. OR PO NO. DEP14586
SPENDING UNIT	
WEST VIRGINIA DEPARTMENT OF ENVIRONMENTAL PROTECTION/OFFICE OF SPECIAL RECLAMATION	

P20

ITEM NO.	QUANTITY	DESCRIPTION	UNIT PRICE	AMOUNT
18.0	1 EA	<u>BOREHOLE</u>	\$ <u>2813⁹⁴</u> PER EA	\$ <u>2,813⁹⁴</u>
19.0	4,400 LF	<u>SILT FENCE</u>	\$ <u>2287</u> PER LF	\$ <u>10,063⁰²</u>
TOTAL FOR PERMIT <u>U-58-84</u>				\$ <u>399,743³³</u>

P21

WV-36a STATE OF WEST VIRGINIA
REV. 1/29/02 PURCHASING CONTINUATION SHEET
VENDOR:

BUYER CB-23		REQ. OR PO NO. DEP14586
SPENDING UNIT WEST VIRGINIA DEPARTMENT OF ENVIRONMENTAL PROTECTION/OFFICE OF SPECIAL RECLAMATION		

BID ITEM TECHNICAL SPECIFICATIONS

1.0 MOBILIZATION/DEMobilIZATION

This work shall consist of the performance of construction preparatory operations, including the movement of personnel, equipment and other facilities to the project site necessary to begin work on a substantial phase of the contract. It shall also include installation of a project sign according to the attached specification and all demobilization activities. No deduction will be made nor will any increase be made in the Lump Sum Mobilization/Demobilization Item Amount, regardless of decreases or increases in the final total contract amount or for any other cause. (Shall not exceed 5% of the Total Bid for this permit.)

Prior to demobilization, an inspection is required to be conducted by the Department of Environmental Protection's Specialist and the contractor to insure compliance with contract performance.

2.0 SPILL CONTAINMENT AREA (S.C.A.)

Spill containment measures shall be used for fuel and lubricant storage areas. All containers, barrels, buckets, cans, etc., are to be legally disposed of off site. Used lubricants are to be disposed of according to state law to minimize pollution to the local surface and ground water supplies. Spills are the responsibility of the contractor and need immediate clean up and maintained at no expense to the State. This S.C.A. shall be constructed in accordance with the typical drawing specification. (See Attachment) Alternate containment measures will be considered for approval by the Program Manager if acceptable results can be shown. Fuel tanks manufactured with secondary containment are acceptable. Minimum secondary containment is 110 percent. (Bid limited to \$1,000.00 maximum)

3.0 HAULROAD/ACCESS ROAD

The contractor shall maintain and/or construct haul-road/access road during the reclamation process to provide access on a well drained surface. The access road to and on the reclamation site shall be graded, sloped, and maintained to drain to provide a road surface free of excessive mud and standing waters at all times while work is in progress. Roads which are below the project shall be guarded against rolling rock and free there from. Dust-control measures may be necessary if hauling creates airborne material. Snow removal to be included in this item.

4.0 BACKFILLING

Areas of this project subject to backfilling to achieve the post-mining land-use shall: be accomplished in a continuous concurrent manner on all surface disturbances within the original permit and associated disturbed areas as existing at bid showing; be filled by mechanical methods to eliminate high-wall and rock outcropping, to produce slopes of consistent lines and of the approximate original contour; be free of protruding rock and debris; be compacted in a progressive backfilling manner with mechanical equipment to ensure stability of backfill material. The maximum acceptable slope of any backfill face shall not exceed two (2) horizontal to one (1) vertical, unless otherwise stated. Backfilling shall cease during periods of adverse site conditions. (For example: excessive soil moisture)

5.0 REGRAIDING AND TOPSOILING

Concurrent regrading and topsoiling shall immediately follow backfilling and shall: distribute topsoil or the best available material to support vegetation as identified by the Department of Environmental Protection contact person, on the surface of the backfill in a smooth, uniform manner; include the elimination of all rills and gullies, the construction of sediment control sumps, the removal of sediment control sumps, the grading of spoil and/or fill materials. Surface shall be free of all rock exceeding six (6) inches in diameter and shall be tracked, track to track. Topsoil presently stockpiled on site shall be preserved and spread on the fill surface. In the absence of stockpiled topsoil, material which can be used as a topsoil substitute shall be identified, segregated, and stockpiled for spreading on the surface. If necessary to manufacture fines, mechanical treatment to pulverize the surface layer shall be required. Regrading and topsoiling shall be conducted prior to and in preparation for the revegetation item.

WV-36a STATE OF WEST VIRGINIA
REV. 1/29/02 PURCHASING CONTINUATION SHEET
VENDOR:

BUYER CB-23		P22 REQ. OR PO NO. DEP14586
SPENDING UNIT WEST VIRGINIA DEPARTMENT OF ENVIRONMENTAL PROTECTION/OFFICE OF SPECIAL RECLAMATION		

6.0 SOIL MATERIAL

Soil material will be the spreading and distribution of topsoil or the best available material to support vegetation in a smooth uniform manner.

7.0 REVEGETATION

The actual seeding date, within the work performance period, shall be at the discretion of the contractor, but a permanent vegetative cover must be established. Verification of materials used shall be required for payment. Seed bed preparation, unless otherwise approved, shall be conducted by industrial disks or tracking with heavy equipment with cleat marks across slope and parallel to the final contours. The surface shall be tracked, track to track. Seeding shall commence after seed bed preparation on a loose and uncompacted soil and with the approval of the Department of Environmental Protection. Contractor shall provide equipment as necessary to secure approval of the seedbed. Revegetation activities shall be carried out in a continuous, concurrent, timely and uniform manner. Failure to do this may result in nonpayment for portions of or the entire Revegetation item. Hydroseeding or broadcast seeding with the approved species is acceptable. The application rate may be increased but the ratio is to remain constant, but no additional monetary compensation will be awarded. Areas outside the limits of construction, disturbed by the contractor shall be revegetated by the contractor at no expense to DEP. Water utilized for hydroseeding shall be free of injurious or other toxic substances harmful to plant life. The source of water is subject to the approval of the DEP Specialist. It shall be the vendor's responsibility to repeat the procedures under REVEGETATION until such time as a permanent vegetation is established. The acreage quantities in this contract are for bidding purposes only.

A warranty period of one (1) year shall commence upon completion and payment of the revegetation item of the contract. No payment will be made for additional seeding necessary to comply with warranty requirements. The warranty period will be extended for one (1) year from the date of the last augmented seeding done by the contractor. The performance bond and labor and materials bond shall remain in effect throughout the warranty period. The Standards for Evaluating Vegetative Cover as presented in Title 38, CSR2, Section 9 of the West Virginia Surface Mining Reclamation Regulations will apply.

Equipment for the retracking/scarification to eliminate rills and gullies shall be mobilized and utilized to produce slopes consistent with the regrading and topsoiling bid item prior to warranty reseeding. No additional payment will be made by DEP for this warranty work.

7.1 AGRICULTURAL LIME

Unless otherwise specified, all lime used for revegetation shall be registered with the West Virginia Department of Agriculture, have an 85% minimum calcium carbonate equivalent, and meet the fineness classification no larger than that for ground. The following fineness classifications or combinations of are acceptable:

- Pulverized - 100% passing a U.S. Standard 20 mesh sieve
- 70% passing a U.S. Standard 100 mesh sieve
- Ground - 90% passing a U.S. Standard 20 mesh sieve
- 50% passing a U.S. Standard 60 mesh sieve
- 35% passing a U.S. Standard 100 mesh sieve

Use of blends and low-grade agricultural liming materials shall require prior approval. Lime shall be spread as soon as possible after delivery to site. Lime shall be applied evenly and uniformly distributed over the treated area. Lime shall be thoroughly mixed into the soil material. Lime subjected to adverse conditions before spreading will be deemed unacceptable. Failure to complete this phase shall result in nonpayment of this bid item.

Lime Applied at 3 ton/acre.

P23

WV-36a STATE OF WEST VIRGINIA
REV. 1/29/02 PURCHASING CONTINUATION SHEET
VENDOR:

BUYER CB-23	REQ. OR PO NO. DEP14586
SPENDING UNIT WEST VIRGINIA DEPARTMENT OF ENVIRONMENTAL PROTECTION/OFFICE OF SPECIAL RECLAMATION	

7.2 FERTILIZER

Fertilizer rates given for REVEGETATION are for 1,000 lbs. of 10-20-20 per acre. These rates are minimum and for bidding purposes.

Fertilizer shall be applied evenly and uniformly distributed over the treated area. Common complete fertilizers which meet the minimum standards are acceptable.

7.3 MULCH

Acceptable mulch for this project is wood fiber, hay, or straw.

Mulch: Wood Fiber @ 1.0 ton/Acre

Hay or straw mulch may be substituted at a rate of 2 tons/Acre

7.4 VEGETATIVE SPECIES

Seeding rate required is for pure live seed (pls) in pounds per acre. The use of annuals or cover crops will not be considered for vegetative success.

SOUTH MIX

<u>VEGETATIVE SPECIES</u> ¹	<u>RATE/ACRE</u> ¹
Orchard Grass	@ 30 lbs/acre
Birdsfoot Trefoil ²	@ 15 lbs/acre
Red Top	@ 10 lbs/acre
Switchgrass	@ 10 lbs/acre
Perennial Ryegrass	@ 10 lbs/acre
Alsike Clover ²	@ 5 lbs/acre
Foxtail Millet ⁴	@ 12 lbs/acre
Wheat or Rye ⁵	@ 50 lbs/acre
Black Locust ³	@ 1 lbs/acre

1. Seeding rate required is for pure live seed in pounds (lbs) per acre.
2. Herbaceous legumes must be treated with the appropriate bacterium before seeding.
3. This species to be utilized only for woodland post-mining land-use projects.
4. Spring Mix
5. Fall Mix

WV-36a STATE OF WEST VIRGINIA
REV. 1/29/02 PURCHASING CONTINUATION SHEET
VENDOR:

BUYER CB-23		P24 REQ. OR PO NO. DEP14586
SPENDING UNIT WEST VIRGINIA DEPARTMENT OF ENVIRONMENTAL PROTECTION/OFFICE OF SPECIAL RECLAMATION		

8.0 CONSTRUCTION STAKEOUT

This work shall consist of furnishing, placing, and maintaining construction layout stakes necessary for the proper execution of the work required under the Contract, production of as-built drawings, and of performing topographic surveys and obtaining surveyed cross-sections for accurate determination of pay item quantities. Construction stakeout shall be under the supervision of a Registered Professional Engineer or Licensed Land Surveyor and all drawings signed and/or sealed by such. The Department shall provide control points for initial layout of the work. (Shall not exceed 5% of the total bid for this permit.)

A. MATERIALS

Wooden stakes and other marking materials as described herein.

B. CONSTRUCTION METHODS

B(1). The Contractor shall locate and reference the construction baseline within the limits of work and shall establish bench marks for the proper layout of the work. The Contractor shall make all calculations involved and shall furnish and place all layout stakes or markers.

B(2). The Contractor shall provide field forces and shall set all additional stakes needed, such as offset stakes, reference point stakes, slope stakes, pavement and grade stakes, stakes for roadway drainage, sub-drains, trench drains, fence, culverts or other structures, supplementary bench marks and any other horizontal or vertical controls necessary to secure a correct layout of the work.

B(3). The location of the slope stakes for grading work shall be determined by a calculation method. Elevation control hubs with guard stakes shall be set, at a convenient distance outside the construction limits, and at all stations where original cross-sections are taken. The centerline station, the distance from centerline, and the elevation of the hub shall be recorded on each guard stake.

B(4). The Contractor shall be responsible for having the layout staking work conform to the lines, grades, elevations, and dimensions called for on the Plans. The Contractor shall be responsible for reporting any discrepancies to the Supervisor for clarification. Minor adjustments to suit field conditions are anticipated and it shall be the responsibility of the Supervisor to make decisions regarding adjustments.

B(5). The Contractor shall survey cross-sections and/or profiles in areas of on-site excavation, off-site excavation, and ditch construction as necessary to permit accurate determination of pay item quantities. The locations and spacing of cross-sections and profiles shall be as approved or as directed by the Supervisor. Cross-sections and profiles shall be surveyed:

- a) prior to any excavation
- b) at the completion of excavation

B(6). The Contractor shall furnish a copy of his survey records for the Supervisor and for the D.E.P.'s permanent file. These records shall be furnished as they are completed during the progress of the work. Any inspection or checking of the Contractor's layout by the Supervisor and the acceptance of all or any part of it shall not relieve the Contractor of his responsibility to secure the proper dimensions, grades and elevations of the required work.

P25

WV-36a STATE OF WEST VIRGINIA
REV. 1/29/02 PURCHASING CONTINUATION SHEET
VENDOR:

BUYER CB-23	REQ. OR PO NO. DEP14586
SPENDING UNIT WEST VIRGINIA DEPARTMENT OF ENVIRONMENTAL PROTECTION/OFFICE OF SPECIAL RECLAMATION	

9.0 EXISTING SEDIMENT CONTROL STRUCTURES

Existing structures shall be cleaned out, repaired, removed or otherwise constructed as directed at the time of the pre-bid showing. Such structures shall be cleaned out when the sediment capacity reaches 60%, repaired, and maintained until demobilization. This item will be a one-time payment. Clean-out and maintenance shall be conducted by the contractor at no expense to DEP. (SEE ATTACHMENT)

10.0 HAYBALE DIKE

Disturbed areas which have storm water runoff which does not pass through a sediment control structure shall utilize the following method to manage storm water runoff: Max. Bid of \$5.00/L.F. Hay Bale Dike -

1. All bales shall be placed on the contour.
2. Bales shall be placed in a row with ends tightly abutting the adjacent bales and embedded as shown on the Haybale Dike Detail.
3. Bales shall be securely anchored in place by stakes driven through the bales. The first stake in each bale shall be driven toward previously laid bale to force the bales together. Construction of sumps (paid under bid Item 5) may become necessary to supplement the hay bale dikes.

11.0 WET MINE SEAL (Non Acid Producing Seams)

A seal shall be constructed to conform to the plans and specification as shown in drawing titled "Typical Wet Seal Drawing". A wet mine seal will be installed in each opening from the mine opening to the toe of the slope. Each seal will consist of a bulk head which completely fills the opening and one (1) 12" perforated PVC schedule 40 pipe surrounded by 3" - 6" clean sandstone at a minimum depth of two (2) feet and minimum width of six (6) feet. The seal shall be wrapped in filter fabric. Shall be installed and remain uncovered for visual inspection by DEP (owner) prior to the completion of the associated reclamation activities. Payment for each wet mine seal is for complete installation and verified by DEP with photo. (SEE ATTACHMENT)

11.0 ENGINEERING FABRIC (FILTER FABRIC) (NOTE: Cost to be included in the Number Eleven (11) Bid Item)

General: Engineering fabric shall be of the nonwoven or woven type and consists of a pervious sheet of polymeric fibers oriented into a stable network such that the fibers retain their relative positions with respect to each other. The fabric shall be mildew and rot resistant, and shall be free of any treatment or coating which might detrimentally alter its physical properties. The fabric, including the edges or the ends of the rolls, shall be protected during shipment and storage from ultra violet rays, temperature greater than 140° F and contaminants such as mud, dust, etc.

Engineering Fabric for Subsurface Drainage and Separation:

The engineering fabric for subsurface drainage shall be the nonwoven type and the engineering fabric for separation may be the nonwoven or woven type meeting the following requirements:

<u>PROPERTY</u>	<u>MINIMUM REQUIRED VALUE</u>	<u>TEST METHOD</u>
Permeability	1 x 10 ² cm/sec	AH, 20 cm. to 10 cm.
Equivalent Opening Size ²	#50 U.S. Std. Sieve	COE CW-02215
Grab Tensile Strength ³	100 lbs.	ASTM D-1682
Grad Tensile Elongation ³	30%	ASTM D-1682
Puncture Strength ⁴	35 lbs.	ASTM D-3787
Burst Strength	130 psi	ASTM D-3786
Trapezoid Tear	35 lbs.	ASTM D-1117

WV-36a STATE OF WEST VIRGINIA
REV. 1/29/02 PURCHASING CONTINUATION SHEET
VENDOR:

BUYER CB-23		P26 REQ. OR PO NO. DEP14586
SPENDING UNIT WEST VIRGINIA DEPARTMENT OF ENVIRONMENTAL PROTECTION/OFFICE OF SPECIAL RECLAMATION		

1. All numerical values represent minimum average roll values (i.e., any roll in a lot shall meet or exceed the minimum value in the table)
2. No greater opening than a #50 U.S. Sieve.
3. Minimum in weakest principal direction.
- 4.. Tension testing machine with ring clamp, steel ball replaced with 5/16 inch diameter solid steel cylinder with either a flat or hemispherical tip centered within the ring clamp.

12.0 RIP-RAP DITCH

Provide all materials, excavate and construct Ditch as indicated on the attached typical plans, cross-section, specifications, and/or discussions at the Pre-Bid Showing. Ditches shall be free draining upon completion of construction. Length of ditch may be adjusted to meet on site conditions. No separate payment for construction stake-out will be made.

Riprap (Designed)

The riprap shall be composed of a well-graded mixture down to the 1 inch size particle, such that fifty percent (50%) of the mixture by weight shall be larger than the d(50) size. A well-graded mixture is defined as a mixture composed primarily of the larger stone sizes but with a sufficient mixture of other sizes to fill the progressively smaller voids between the stones. The diameter of the largest stone size in such a mixture shall be considered to be 1.5 times the d(50) size. The riprap size as shown on the plans and specifications or for other construction purposes shall be the size of the largest stone in the mixture, i.e., 1.5 X d(50). The minimum thickness of the riprap layer shall be 1.5 x d(50). The minimum thickness of the riprap layer shall be 1.5 times the maximum stone diameter. The riprap shall extend up the banks to a height equal to maximum depth of flow or to a point where vegetation can be established to adequately protect the channel.

Stone for riprap shall consist of shot rock or rough unhewn quarry stone of approximately rectangular shape. The stone shall be hard and angular and of such quality that it will not disintegrate on expose to water or weathering, and it shall be suitable in all other respects for the purpose intended. The specific gravity of the individual stones shall be least 2.5. Open limestone channels shall use limestone riprap.

Rip-Rap (Standard)

Unless otherwise noted shall be durable rock placed in a 1.5 foot thick blanket. Twenty five percent (25%) of the rock will be of 18 inches or larger, the remaining seventy-five percent (75%) shall be well graded material (minimum 3 inches to maximum 15 inches) of sufficient rock small enough to fill the voids between the larger rock. ~~Shale shall not be used for riprap.~~ If riprap suitability is questionable, durability shall be determined by the sodium sulphate test ASTM C 88/AASHTO T 104-77. Open limestone channels shall use limestone riprap.

13.0 GROUTED RIPRAP DITCH

Unless otherwise noted shall be durable rock placed in a 1.5 foot thick blanket. Twenty-five percent (25%) of the rock will be 18 inches or larger. Ten percent (10%) of the rock shall be no smaller than six (6) inches. The remaining sixty-five percent (65%) of the rock shall be well graded between six (6) and eighteen (18) inches. In-place rammed or hammered rock shall be acceptable.

The grout filler shall be composed of a mixture of one part portland cement and three parts sand, mixed with water to produce a workable consistency. The stone shall be thoroughly wet immediately before grout is applied. As soon as the grout is deposited on the surface, it shall be thoroughly worked into the joints. The stones shall then be brushed, so that their top surfaces are exposed.

14.0 STRUCTURE AND/OR DEBRIS REMOVAL

All existing man-made items particular to the site and not to be utilized in the total reclamation of this site

P27

WV-36a STATE OF WEST VIRGINIA
REV. 1/29/02 PURCHASING CONTINUATION SHEET
VENDOR:

BUYER CB-23	REQ. OR PO NO. DEP14586
SPENDING UNIT WEST VIRGINIA DEPARTMENT OF ENVIRONMENTAL PROTECTION/OFFICE OF SPECIAL RECLAMATION	

shall be demolished (if necessary) and disposed of in a legal manner. All iron, steel, aluminum, or any other metal, plastic, or any other man made material, including but not limited to I-Beams, Angle Iron, Channel Iron, Corrugated Metal, Flat Metal, Floc Drums, Grease Drums, Pipe or Conduit is to be dismantled, removed and properly disposed of off site and according to state, local, and federal requirements. These items are identified in the scope of work.

15.0 UTILITIES

Utilities shall be relocated at the direction of the utility company and reimbursed actual cost to contractor. This is a "No Bid" item due to the method of reimbursement. It is the contractor's responsibility to determine the exact location of each utility in the project area where these utilities would be interrupted or damaged by performing work.

16.0 TRANSFORMERS

All transformers, rectifiers, and other electrical structures, which may or may not contain toxic materials, shall be removed and PROPERLY disposed of OFF SITE. Verification of method of disposal is required.

17.0 ASBESTOS REMOVAL

All asbestos or asbestos containing materials shall be removed and properly disposed off-site. Verification of disposal shall be required. See attached asbestos abatement specifications.

18.0 BOREHOLE SEALING

This item consists of furnishing all supervision, labor, power, fuel, equipment, materials and performing all operations in connection with the stabilization program. This is to provide handling, transportation, storage, mixing, and placement of concrete, cleanup of the area upon completion of the work, overall site safety, and all other operations which are incidental to the work as specified herein.

It is the Contractor's responsibility to provide methane gas monitoring during the stabilization activities, the frequency of which is at the discretion of the DEP. The DEP and Engineer accept no responsibility of accidents or personal injury resulting from the presence of methane gas, or from any other aspects of the stabilization program.

The Contractor shall seal the borehole immediately above the coal seam or the Contractor may opt to inject concrete into the mine void until the borehole is sealed. Staging of concrete injection shall allow the concrete to set up before additional concrete is injected. Staging requirements will be based on the subsurface conditions encountered and as directed by the on-site DEP inspector.

All equipment used for mixing and injecting concrete shall be furnished by the Contractor and shall be maintained in proper operating condition at all times. The power and equipment, and the layout thereof, shall meet all applicable requirements of local, State and Federal regulations and codes, both safety and otherwise.

Equipment shall have sufficient instrumentation to accurately control and monitor the volume of concrete placed. Payment will not be made for excessive material injected due to inadequate control by the Contractor. The inside diameter of any hoses and supply lines used shall not be less than 2.0 inches.

Methane monitor(s) shall be maintained in good operating, including calibration, for the life of the project. Repair and/or replacement of monitor(s) shall be made within 24 hours of notice from the DEP. If methane is detected above one (1) percent anywhere in the proximity of the project site, the Contractor shall provide for the installation of suitable stand pipes, flame arrestors, and all other required equipment of abatement of the methane. There will be no separate payment or additional compensation to the contractor for this service.

WV-36a STATE OF WEST VIRGINIA
REV. 1/29/02 PURCHASING CONTINUATION SHEET
VENDOR:

BUYER CB-23		P28 REQ. OR PO NO. DEP14586
SPENDING UNIT WEST VIRGINIA DEPARTMENT OF ENVIRONMENTAL PROTECTION/OFFICE OF SPECIAL RECLAMATION		

Concrete shall be Class D or equivalent.

Concrete deposited under water shall be carefully placed in a compact mass in its final position by means of a tremie, a closed bottom dump bucket, or other approved method and shall not be disturbed after being deposited.

Concrete Placement: All filling will ~~require use of a pump and tremie tube~~. The filling material will have to be staged, based on the subsurface conditions encountered, and as directed by the on-site DEP inspector.

The final concrete elevation shall be adjusted to within 2 ft. of the ground or pavement surface.

Grout and concrete elevations shall be monitored for any sudden drop in elevation, or "bleeding", for a minimum of 24 hours after completion, and adjusted if any observable difference in elevation is realized. The holes will require temporary covers until they are completed with the appropriate material. Monitoring and covering of the holes is the responsibility of the contractor.

Quality control shall be the responsibility of the contractor. Qualified personnel shall be provided by the contractor for the operation of equipment. The contractor shall have a competent superintendent, satisfactory to the DEP, on-site at all times during working hours with full authority to act for him. Borehole sealing is to be certified as required by the Groundwater Protection Act under Section 47 CSR 59.

19.0 SILT FENCE CONSTRUCTION

Silt fence shall be placed on the contour. On slopes with grades greater than seven (7%) percent, the silt fence should be located at least five (5) to seven (7) feet beyond the base. Turn the ends of the silt fence upslope so that a certain depth of storm water may be retained in front of the silt fence. The impounded depth should be at least twelve (12) inches, but no more than the height of the silt fence. Hay bale dike shall be staked in place at the end of the row of silt fence as an emergency overflow. This will allow detained water, exceeding the capacity of the silt fence, to be filtered and released quickly. Silt fence shall not be installed in streams or swales or in any area where there is a reasonable chance of concentrated flow. In areas where concentrated flows can be expected, use haybale dike with the construction of sumps. The bottom edge of silt fence shall be entrenched and backfilled.

The silt fence should be purchased in a continuous roll cut to the length of the barrier to avoid the use of joints. When joints are unavoidable, filter cloth should be spliced together only at a supporting post, with a minimum six (6) inch overlap and securely sealed. See Silt Fence Details and installation requirements. Payment for silt fence will be by the linear foot installed. Cost of the Silt Fence shall include the removal from the project upon stabilization and permanent vegetation being established.

INSPECTION - Inspect silt fence before anticipated storm events (or series of storm events such as intermittent showers over one or more days) and within twenty-four (24) hours after the end of a storm event of 0.5 inches or greater, and at least once every fourteen (14) calendar days. Where sites have been finally or temporarily stabilized, such inspection may be conducted only once per month.

MAINTENANCE - Sediment should be removed once it has accumulated to one-half (1/2) the original height of the barrier. Filter fabric should be replaced whenever it has deteriorated to such an extent that the effectiveness of the fabric is reduced (approximately six (6) months). Silt fence should remain in place until disturbed areas have been permanently stabilized. All sediment accumulated at the fence should be removed and properly disposed of before the fence is removed. **Price of the Silt Fence shall include the removal of it from the project upon stabilization and permanent vegetation being established.**

PAYMENT - Payment will be by the linear foot installed.

P29

WV-36a STATE OF WEST VIRGINIA
REV. 1/29/02 PURCHASING CONTINUATION SHEET
VENDOR:

BUYER CB-23		REQ. OR PO NO. DEP14586
SPENDING UNIT WEST VIRGINIA DEPARTMENT OF ENVIRONMENTAL PROTECTION/OFFICE OF SPECIAL RECLAMATION		

BID PREPARATION INFORMATION

HISTORICAL INFORMATION

Prospective bidders may review files at the West Virginia Department of Environmental Protection, Nitro, WV office, or the Regional West Virginia Department of Environmental Protection Office at Oak Hill. These files may contain additional information not included in the contract documents including, but not limited to, permit applications, permits, inspection reports, environmental documents, permit violation history, geological and geotechnical information, probable hydrologic consequences, maps, modifications, NPDES information and other related data. Copies may be obtained upon request and payment of copying fees.

EXAMINATION OF BID PACKAGE AND SITE OF WORK

The bidder is required to examine, carefully, the bid package (plans, specifications, supplemental specifications, contract forms, etc.) and the site of the work contemplated. The submission of a bid shall be considered prima facie evidence that the bidder has made such examination and has judged for and satisfied themselves as to the character, quantity, and quality of work to be performed and the materials required to be furnished under the contract.

PREBID CONFERENCE

Only the prospective bidders on the sign-in sheet in attendance for the entire Pre-Bid Conference will be eligible to submit bids for consideration of this project. Considerable foot travel over rough terrain and/or inclement weather may be required.

VIDEO

The information given at the pre-bid showing by the project contact person or the assigned person shall be documented on video tape and shall be an integral part of this contract's requirements, but will not supersede the written contract. All information on video tape that is new or provides clarification to the specifications, will be issued in writing by a formal addendum and will become part of the written contract.

INTENT OF CONTRACT

The intent of the contract is for the reclamation/restoration of forfeited mine lands as required by West Virginia Department of Environmental Protection. The contractor is to provide for the construction and completion in every detail of the work described. The Contractor shall furnish all labor, materials, equipment, tools, transportation, and supplies required to complete the work in accordance with the Plans, Specifications, and terms of the Contract.

Should any misunderstanding arise as to the intent or meaning of the Contract, or any discrepancy appear, the decision of the Director of Division of Land Restoration shall be final.

WV-36a STATE OF WEST VIRGINIA
REV. 1/29/02 PURCHASING CONTINUATION SHEET
VENDOR:

BUYER CB-23		P30 REQ. OR PO NO. DEP14586
SPENDING UNIT WEST VIRGINIA DEPARTMENT OF ENVIRONMENTAL PROTECTION/OFFICE OF SPECIAL RECLAMATION		

GENERAL PERFORMANCE STANDARDS

INTRODUCTION

The performance standards and non-compliance penalties which govern special reclamation-bond forfeiture projects are in Chapter 22A, Article 3, of the Code of West Virginia and subsequent rules and regulations. The following performance standards are of a general nature and do not represent all the performance standards applicable to a special reclamation-bond forfeiture project. However, some or all of these standards will pertain to each project.

BACKFILLING

1. Unless otherwise noted, the highwall shall be eliminated and the disturbed area graded to the approximate original contour.
2. The material used to backfill and eliminate the highwall shall be sufficiently compacted so as to insure stability of the backfill throughout the warranty period.
3. The land above the highwall shall not be disturbed unless otherwise directed.
4. The best available material to support vegetation, sufficient to establish a permanent vegetative cover and to achieve the approved post mining land use, shall be used.

BLASTING

The performance standards of the blasting regulations must be adhered to.

LIFE OF CONTRACT

The purchase order contract becomes effective on the starting date as specified in the notice to proceed as issued by the Department of Environmental Protection. This contract extends for a period of one (1) year and may be renewed until such "reasonable time" thereafter as is necessary to complete TREES, TOP DRESSING, the payment therefore and the warranty period. This contract is the right of entry for the vendor and must be effective through the warranty period to conduct warranty work, as necessary. A responsible Contractor's Agent shall be on the site at all working times who demonstrates a knowledge of mined land reclamation, contract requirements and responds to DEP (owner) inspections.

WORK PERFORMANCE PERIOD

The work performance period is a defined portion of the contract in which all items (except trees and top dressing) shall be completed. The work performance period is to be performed within 365 calendar days. Extensions may be granted based upon contractor's performance, weather conditions and site specific site conditions.

NOTICE TO PROCEED

A notice to proceed shall be issued to the Contractor by the project contact person for the Department of Environmental Protection. Actual construction may only begin after a Notice to Proceed is given and as specified. Such notice shall specify the starting date of the Purchase Order, the work performance period, and the completion date of the work performance period.

PRE-CONSTRUCTION CONFERENCE

The Contractor in possession of the awarded purchase order shall schedule and attend a Pre-Construction Conference on the site within ten (10) days after receiving the Notice To Proceed. The contractor will begin work within ten (10) days of the preconstruction conference. The Contractor's foreman or the on-the-ground supervisor must be in attendance.

GENERAL SUPERVISION - This contract is under the general supervision of the West Virginia Department of Environmental Protection's contact person for the purpose of contract compliance inspection only. Contractor shall supervise work being conducted at all times. All services rendered by the Engineer/Contact Person consist of professional opinions and recommendations made in accordance with generally accepted engineering practice. Under

P31

WV-36a STATE OF WEST VIRGINIA
REV. 1/29/02 PURCHASING CONTINUATION SHEET
VENDOR:

BUYER CB-23	REQ. OR PO NO. DEP14586
SPENDING UNIT WEST VIRGINIA DEPARTMENT OF ENVIRONMENTAL PROTECTION/OFFICE OF SPECIAL RECLAMATION	

no circumstances is it the intent of the Engineer/Contact Person to directly control the physical activities of the Contractor or the Contractor's workmen's accomplishment of work on this project.

CONTRACTOR RESPONSIBILITY

The contractor is responsible for compliance with all aspects of this written contract. No changes will be honored without prior approval from the Program Supervisor.

LAWS TO BE OBSERVED

The Contractor shall keep fully informed of all Federal and State laws, all local laws, ordinances, and regulations and all orders and decrees of bodies or tribunals having any jurisdiction or authority, which in any manner affect those engaged or employed on the work, or which in any way affect the conduct of the work. The Contractor shall at all times observe and comply with all such laws, ordinances, regulations, orders and decrees; and shall protect and indemnify the State and its representatives against any claim or liability arising from or based on the violation of any such laws, ordinances, regulations, orders, or decrees, whether by themselves, their subcontractors or their employees.

PERMITS, LICENSES AND TAXES

The Contractor shall procure all permits and licenses, pay all charges, fees, and taxes, and give all notices necessary and incidental to the due and lawful prosecution of the work.

CONCURRENT RECLAMATION

Reclamation of this project shall commence at a definite point as defined and shall progress from that point with total reclamation to include backfilling, grading/regrading, and revegetation. Changes may be granted based upon weather or differing site conditions with prior approval.

WATER QUALITY CONTROL

Shall commence with initial start-up of the project and remain in effect for the extent of the backfilling, regrading and revegetation activity. DEP obtains a storm water permit for each project from the Water Resources Department. (See General Water Pollution Control Permit WVO115924 attached) The Contractor is responsible for performing the best management practices. Adequate facilities shall be installed, operated and maintained using the best management practices of the U.S. Environmental Protection Agency's Non-Point Source (NPS) Program for sediment control during the active reclamation. The contractor shall take any and all steps necessary to prevent erosion or silting problems from occurring and to minimize pollution or sedimentation of the stream. If any such problems develop, the contractor shall be responsible to take immediate corrective action. No separate payment for this work will be honored. All impounded waters which require removal during reclamation, shall be pumped with appropriate measures taken to prevent erosion from the discharge. The contractor shall be responsible for treatment of said waters to meet pH standards. The water shall be discharged only when the quality meets a pH equivalent to the pH of the receiving stream but not less than 6.0.

HANDLING AND STORAGE OF MATERIALS

Materials which are stored on site, before utilization, shall be stored so as to assure the preservation of their quality and fitness for the work. Stored materials, even though approved before storage, may be inspected again prior to their use in the work. Damaged or deteriorated materials shall be removed and replaced by materials meeting the original specifications.

Aggregate stockpiles shall be made on ground that is denuded of vegetation, hard, and well drained. Removal of aggregate from the stockpile shall be done in a manner which will not result in the inclusion of foreign material into the aggregate. The use of the aggregate will determine if exceptions are permitted.

All materials shall be handled in such a manner as to preserve their quality and fitness for the work.

WV-36a STATE OF WEST VIRGINIA
REV. 1/29/02 PURCHASING CONTINUATION SHEET
VENDOR:

BUYER CB-23		P32 REQ. OR PO NO. DEP14586
SPENDING UNIT WEST VIRGINIA DEPARTMENT OF ENVIRONMENTAL PROTECTION/OFFICE OF SPECIAL RECLAMATION		

MAINTENANCE DURING CONSTRUCTION

The contractor shall maintain the work during construction and until the project is accepted. All cost of maintenance work during construction and before the project is accepted shall be included in the unit or lump sum prices on the various pay items.

FINAL INSPECTION

A final inspection meeting by the Department of Environmental Protection's Specialist and the contractor is required for the construction phase and prior to demobilization.

ACREAGE QUANTITIES

The acreage quantities in this contract are for bidding purpose and are set (definite) number for the project area as specified at the pre-bid showing. Only surveyed acreage's through figures the Contractor and/or the State develops will be honored to alter these acreage numbers.

PAYMENT

Invoices must be submitted on prescribed Department of Environmental Protection, Special Reclamation Program forms and include verification. Certified contractor payrolls for operators directly involved in this project and a current workers compensation certificate must accompany each invoice for payment. Verification of wage rates may include employee interviews. Invoices shall be signed in blue ink so that it is easy to verify that document is an original.

MOBILIZATION/DEMobilIZATION shall be invoiced at fifty percent (50%) with the first invoice and the last 50% invoiced after demobilization and acceptance of the road abandonment or final invoice. Demobilization must have written approval.

SPILL CONTAINMENT AREA shall not exceed \$1,000.00 and will be payable in two payments. The first fifty percent (50%) payable with the first invoice and the remainder payable when all fuel tanks, containers and etc., are removed from the site.

Lump sum items shall be percentage payments based on work completed at time of invoice and paid upon acceptance by the Department of Environmental Protection.

Unit items shall be invoiced by specified units completed and accepted by the DEP.

ROAD ABANDONMENT shall be included in the final construction invoice.

TOP DRESSING must be invoiced based on the percentage completed.

FAILURE TO COMPLETE ON TIME AND LIQUIDATED DAMAGES

Time is an essential element of the Contract and it is important that the work be completed within the time specified. The cost to the Department of the administration of the Contract, including engineering, inspection and supervision, will increase as the time required to complete the work is increased.

The work performance period as specified in the contract's Notice to Proceed shall be complied with or result in liquidated damages. Such damages shall be assessed at an amount of two hundred and fifty dollars (\$250.00) per day for each and every day beyond the work performance period as specified in the Notice to Proceed. The total amount of daily charges, will be deducted from any moneys due the Contractor, not as a penalty but as liquidated damages.

REVEGETATION AND WARRANTY

The seeding date shall be at the discretion of the contractor once an approved seedbed has been prepared. In all cases a permanent vegetative cover capable of supporting the post-mining land use must be established. A warranty period of one (1) year shall commence upon completion and payment of the revegetation item of the contract. No payment will be made for additional seeding necessary to comply with warranty requirements. The warranty period

P33

WV-36a STATE OF WEST VIRGINIA
REV. 1/29/02 PURCHASING CONTINUATION SHEET
VENDOR:

BUYER CB-23	REQ. OR PO NO. DEP14586
SPENDING UNIT WEST VIRGINIA DEPARTMENT OF ENVIRONMENTAL PROTECTION/OFFICE OF SPECIAL RECLAMATION	

will be extended for one (1) year from the date of the last augmented seeding done by the contractor. The performance bond and labor and materials bond shall remain in effect throughout the warranty period. The Standards for Evaluating Vegetative Cover as presented in Title 38, CSR2, Section 9 of the West Virginia Surface Mining Reclamation Regulations will apply.

Equipment for the retracking/scarification to eliminate rills and gullies shall be mobilized and utilized to produce slopes consistent with the regrading and topsoiling bid item prior to warranty seeding. No additional payment will be made by DEP for this warranty work.

Water utilized for hydroseeding shall be free of injurious or other toxic substances harmful to plant life. The source of water is subject to the approval of the DEP contact person.

CONTRACT NON-COMPLIANCE

If in the opinion of the Department of Environmental Protection the contract is not in compliance with any line item specification, that portion of the project shall cease until a compliance schedule and understanding is demonstrated in writing and accepted by the Director of Land Restoration.

CONTRACT DELETIONS

Any line item, or any portion thereof, may be deleted when determined by the project contact person that such line item, or portion thereof, is deemed unnecessary for the successful reclamation of this project. No claim for loss of anticipated profits will be considered.

CANCELLATION

The performance of work under contract may be terminated by the State in whole, or from time to time in part whenever the State shall determine that such termination is in the best interest of the State. Any such termination shall be effected by delivery to the Contractor of a Notice of Termination specifying the extent to which performance of work under the Contract is terminated and the date upon which such termination becomes effective.

When contracts, or any portion thereof, are terminated before completion of all items of work in the Contract, payment will be made for the actual number of units or items of work completed and accepted at the contract unit price. No claim for loss of anticipated profits will be considered. Reimbursement for organization of the work, when not otherwise included in the Contract, and moving equipment to and from the job will be considered where the volume of work completed and accepted is too small to compensate the Contractor for these expenses under the contract unit prices, the intent being that an equitable settlement will be made with the Contractor.

Termination of the Contract or a portion thereof shall not relieve the Contractor of his responsibilities for the completed work, nor shall it relieve his surety of its obligation for and concerning any just claims arising out of the work performed.

This contract may be cancelled in whole or in part in writing by the Director of Purchasing, without prejudice to any other right or remedy it may have, provided that the contractor is given not less than thirty (30) calendar days written notice, (delivered by certified mail, return receipt requested) of intent to terminate. This contract objective is to comply with the reclamation laws of this state and must be expedient to meet the time requirements for reclamation of revoked surface mine permits.

WV-36a STATE OF WEST VIRGINIA
REV. 1/29/02 PURCHASING CONTINUATION SHEET
VENDOR:

BUYER CB-23		P34 REQ. OR PO NO. DEP14586
SPENDING UNIT WEST VIRGINIA DEPARTMENT OF ENVIRONMENTAL PROTECTION/OFFICE OF SPECIAL RECLAMATION		



STATE OF WEST VIRGINIA
DEPARTMENT OF ENVIRONMENTAL PROTECTION
DIVISION OF WATER AND WASTE MANAGEMENT
601 57th STREET SE
CHARLESTON, WV 25304-2345
GENERAL

NATIONAL POLLUTANT DISCHARGE ELIMINATION SYSTEM
WATER POLLUTION CONTROL PERMIT

Permit No. WV0115924

Issue Date: November 5, 2007
Effective Date: December 5, 2007
Expiration Date: December 4, 2012

Subject: Stormwater Associated
With Construction Activities

To Whom It May Concern:

This is to certify that any establishment with discharges composed entirely of stormwater associated with construction activities disturbing one acre or greater of land area (construction activities are land disturbing operations such as grubbing, grading, filling and excavation operations during site development for residential, commercial or industrial purposes) and agreeing to be regulated under the terms of this general permit, except for;

1. Operations that result in the disturbance of less than one acre of total land area, which are not part of a larger common plan of development or sale.
2. Stormwater discharges associated with land disturbing activities that may reasonably be expected to be causing or contributing to a violation of a water quality standard as determined by the Director.
3. Land disturbing activities already governed by other Department of Environmental Protection NPDES permits. This includes Division of Mining and Reclamation permits for coal mining and non-metallic quarries.
4. Landfills, except in the preparation of a new landfill and/or clay borrow areas.
5. Other activities exempt from NPDES permitting requirements as set forth in 40CFR 122.3(e) and 47CSR 10-3.2.b.4 (NPDES Program).
6. Land disturbing activities related to oil and gas activities as required by the Energy Policy Act of 2005. These activities include but are not limited to construction of drilling sites, waste management pits, and access roads, as well as construction of the transportation and treatment infrastructure such as pipelines, natural gas treatment plants, natural gas pipeline compressor stations, and crude oil pumping stations. Construction activities that result in a discharge of a reportable quantity release or that contribute pollutants (other than non-contaminated sediments) to a violation of a water quality standard are still subject to permit coverage.

P35

WV-36a STATE OF WEST VIRGINIA
REV. 1/29/02 PURCHASING CONTINUATION SHEET
VENDOR:

BUYER CB-23	REQ. OR PO NO. DEP14586
SPENDING UNIT WEST VIRGINIA DEPARTMENT OF ENVIRONMENTAL PROTECTION/OFFICE OF SPECIAL RECLAMATION	

is hereby granted coverage under this General WV/NPDES Water Pollution Control Permit to allow stormwater discharges into the surface waters of the State. This General Permit is subject to the following terms and conditions:

The information submitted on and with the site registration application form will hereby be made terms and conditions of the General Permit with like effect as if all such information were set forth herein, and other pertinent conditions set forth in Sections A, B, C, D, E, F, G, H, I and J.

Construction of single family residences by the homeowner or homeowner's contractor requiring land disturbances less than three acres in size are provided coverage under the General WV/NPDES Water Pollution Control Permit and do not require application for registration. However, all other terms and conditions of the General WV/NPDES Water Pollution Control Permit still apply except for the Notice of Termination requirement.

Sites approved from January 1, 2006, thru November 4, 2007, are hereby granted coverage under General WV/NPDES Water Pollution Control Permit WV0115924. Sites approved prior to January 1, 2006, will have until June 30, 2008, to have final stabilization completed. Final stabilization means disturbed areas shall be covered by the appropriate permanent protection. Final stabilization includes; pavement, buildings, stable waterways (riprap, concrete, grass or pipe), a healthy, vigorous stand of perennial grass that uniformly covers at least 70 percent of the ground, stable outlet channels with velocity dissipation which directs site runoff to a natural watercourse, and any other approved structure or material. If these sites are not stabilized by June 30, 2008, an application to receive permit coverage will be required to be submitted to the Division of Water and Waste Management on or before, July 1, 2008.

SECTION A. TERMS OF PERMIT

Discharges from sites covered under the General Permit shall not cause or contribute to a violation of 47CSR2 (Requirements Governing Water Quality Standards) and 46CSR12, (Requirements Governing Groundwater Standards) of the West Virginia Legislative Rules pursuant to Chapter 22, Article 11 and Article 12. Discharges that are not in compliance with these standards are not authorized.

SECTION B. SCHEDULE OF COMPLIANCE

Compliance with this General Permit and the approved Stormwater Pollution Prevention Plan is required upon the beginning of the construction project.

SECTION C. MANAGEMENT CONDITIONS

C.1. Duty to Comply

C.1.a. The permittee must comply with all conditions of this permit. Permit noncompliance constitutes a violation of the federal Clean Water Act (CWA) and State Act (Chapter 22, Article 11 and Article 12) and is grounds for enforcement action; for permit modification, revocation and reissuance, suspension or revocation; or denial of a permit renewal application.

C.1.b. The permittee shall comply with all effluent standards or prohibitions established under Section 307(a) of the CWA for toxic pollutants within the time provided in the regulations that establish these standards or prohibitions, even if the permit has not yet been modified to incorporate the requirement.

C.2. Duty to Reapply

If the permittee seeks to continue an activity regulated by this permit after the expiration date of this permit, the permittee must apply for a new permit or general permit registration as detailed in permit reissuance.

C.3. Duty to Mitigate

WV-36a STATE OF WEST VIRGINIA
REV. 1/29/02 PURCHASING CONTINUATION SHEET
VENDOR:

BUYER CB-23		P36 REQ. OR PO NO. DEP14586
SPENDING UNIT WEST VIRGINIA DEPARTMENT OF ENVIRONMENTAL PROTECTION/OFFICE OF SPECIAL RECLAMATION		

The permittee shall take all reasonable steps to minimize or prevent any discharge in violation of this permit, which has a reasonable likelihood of adversely affecting human health or the environment.

C.4. Permit Actions

This permit may be modified, revoked and reissued, suspended, or revoked for cause. The filing of a request by the permittee for permit modification, revocation and reissuance, or revocation, or a notification of a planned change or anticipated noncompliance, does not stay any permit condition.

C.5. Property Rights

This permit does not convey any property rights of any sort, or any exclusive privilege.

C.6. Signatory Requirements

All applications, reports, or information submitted to the Director shall be signed and certified as required in 47CSR10-4.6. (NPDES Program). If an authorization becomes inaccurate because a different individual or position has responsibility for the overall operation of the project, a new authorization must be submitted to the Director prior to, or together with any reports, information, or applications to be signed by an authorized representative.

C.7. Transferability

This permit is not transferable to any person, except after notice to the Director. The Director may require modification or revocation and reissuance of the permit to change the name of the permittee and incorporate such other requirements as may be necessary.

C.8. Duty to Provide Information

The permittee shall furnish to the Director, within a reasonable specified time, any information which the Director may request to determine whether cause exists for modifying, revoking and reissuing, suspending, or revoking this permit, or to determine compliance with this permit. This information may include water quality information as specified by the Director. The permittee shall also furnish to the Director, upon request, copies of records required to be kept by this permit.

C.9. Other Information

Where the permittee becomes aware that it failed to submit any relevant facts in a permit application, or submitted incorrect information in a permit application or in any report to the Director, it shall immediately submit such facts or information.

C.10. Inspections and Entry

The permittee shall allow the Director or an authorized representative upon the presentation of credentials and such other documents as may be required by law

C.10.a. To enter upon the permittee's premises in which an effluent source or activity is located, or where records must be kept under the conditions of this permit;

C.10.b. To have access to and copy at reasonable times any records that must be kept under the conditions of this permit;

C.10.c. To inspect at reasonable times any facilities, equipment (including monitoring and control equipment), practices, or operations regulated or required under this permit;

C.10.d. To sample or monitor at reasonable times, for the purposes of assuring permit compliance or as otherwise authorized by the State Act, any substances or parameters at any location.

P37

WV-36a STATE OF WEST VIRGINIA
REV. 1/29/02 PURCHASING CONTINUATION SHEET
VENDOR:

BUYER CB-23		REQ. OR PO NO. DEP14586
SPENDING UNIT WEST VIRGINIA DEPARTMENT OF ENVIRONMENTAL PROTECTION/OFFICE OF SPECIAL RECLAMATION		

C.11. Permit Modification

This permit may be modified, suspended, or revoked in whole or in part during its term in accordance with the provisions of Chapter 22, Article 11 of the Code of West Virginia. Any permittee wishing to modify his coverage under this permit shall submit such request at least 45 days prior to the commencement of the proposed action for modification if no public notice period is required. A modification that will have a public notice period must be submitted at least 90 days prior to construction to allow for the public notice procedure.

C.12. Water Quality

The effluent or effluents covered by this permit are to be of such quality so as to not cause violations of applicable water quality standards.

C.13. Oil and Hazardous Substance Liability

Nothing in this permit shall be construed to preclude the institution of any legal action or relieve the permittee from any responsibilities, liabilities, or penalties to which the permittee is or may be subject under Section 311 of the CWA.

C.14. Liabilities

C.14.a. Any person who violates a permit condition implementing Sections 301, 302, 306, 307, 308, 318 or 405 of the CWA is subject to a civil penalty not to exceed \$25,000 per day of such violation. Any person who willfully or negligently violates permit conditions implementing Section 301, 302, 306, 307, or 308 of the CWA is subject to a fine of not less than \$2,500 nor more than \$25,000 per day of violation, or by imprisonment for not more than one year, or both.

C.14.b. Any person who knowingly makes any false statement, representation, or certification in any record or other document submitted or required to be maintained under this permit, including reports of compliance or noncompliance shall, upon conviction, be punished by a fine of not more that \$10,000 per violation, or by imprisonment for not more than six months per violation, or by both.

C.14.c. Nothing in C.14.a. and C.14.b. shall be construed to limit or prohibit any other authority the Director may have under the State Water Pollution Control Act, Chapter 22, Article 11 and State Groundwater Protection Act, Chapter 22, Article 12.

C.15. Outlet Markers

An outlet marker shall be posted during the term of General Permit coverage in accordance with Title 47, Series 11, Section 9 (Special Rules) of the West Virginia Legislative Rules.

SECTION D. OPERATION AND MAINTENANCE

D.1. Proper Operation and Maintenance

The permittee shall at all times properly operate and maintain all facilities and systems of treatment and control (and related appurtenances) which are installed or used by the permittee to achieve compliance with the conditions of the permit.

D.2. Need to Halt or Reduce Activity Not a Defense

It shall not be a defense for a permittee in an enforcement action that it would have been necessary to halt or reduce the permitted activity in order to maintain compliance with the conditions of this permit.

D.3. Bypass

WV-36a

STATE OF WEST VIRGINIA

REV. 1/29/02

PURCHASING CONTINUATION SHEET

VENDOR:

BUYER CB-23		P38 REQ. OR PO NO. DEP14586
SPENDING UNIT		
WEST VIRGINIA DEPARTMENT OF ENVIRONMENTAL PROTECTION/OFFICE OF SPECIAL RECLAMATION		

D.3.a. Definitions

D.3.a.1. "Bypass" means the intentional diversion of waste streams from any portion of a treatment facility; and

D.3.a.2. "Severe property damage" means substantial physical damage to property, damage to the treatment facility which causes them to become inoperable, or substantial and permanent loss of natural resources that can reasonably be expected to occur in the absence of a bypass. Severe property damage does not mean economic loss caused by delays in production.

D.3.b. Bypass not exceeding limitations. The permittee may allow any bypass to occur which does not cause effluent limitations to be exceeded, but only if it also is for essential maintenance to assure efficient operation. These bypasses are not subject to the provisions of D.3.c. and D.3.d. of this permit.

D.3.c. Notification of bypass

D.3.c.1. If the permittee knows in advance of the need for a bypass, it shall submit prior notice, if possible at least 10 days before the date of the bypass.

D.3.c.2. If the permittee does not know in advance of the need for bypass, notice shall be submitted as requires in F.2.a. of this permit.

D.3.d. Prohibition of bypass

D.3.d.1. Bypass is permitted only under the following conditions, and the Director may take enforcement action against a permittee for bypass, unless;

D.3.d.1.A. Bypass was unavoidable to prevent loss of life, personal injury, or severe property damage;

D.3.d.1.B. There were no feasible alternatives to the bypass, such as the use of auxiliary treatment facilities, retention of untreated sediment, or maintenance during normal periods of equipment downtime. This condition is not satisfied if adequate backup equipment should have been installed in the exercise of reasonable engineering judgment to prevent a bypass that occurred during normal periods of equipment downtime or preventive maintenance. This condition is not satisfied if the sediment and erosion control structures were not installed in the proper sequence; and

D.3.d.1.C. The permittee submitted notices as required under D.3.c. of this permit.

D.3.d.2. The Director may approve an anticipated bypass, after considering its adverse effects, if the Director determines that it will meet the three conditions listed in D.3.d.1. of this permit.

D.4. Upset

D.4.a. "Upset" means an exceptional incident in which there is unintentional and temporary noncompliance with the terms and conditions of the permit and the Stormwater Pollution Prevention Plan because of factors beyond the reasonable control of the permittee. An upset does not include noncompliance to the extent caused by operational error, improperly designed treatment facilities, inadequate treatment facilities, lack of preventive maintenance, or careless or improper operation.

D.4.b. Effect of an upset. An upset constitutes an affirmative defense to an action brought for noncompliance with such technology-based permit effluent limitations if the requirements of D.4.c. are met. No determination made during administrative review of claims that noncompliance was caused by upset, and before an action for noncompliance, is final administrative action subject to judicial review.

D.4.c. Conditions necessary for a demonstration of upset. A permittee who wishes to establish the affirmative defense of upset shall demonstrate, through properly signed, contemporaneous operating logs, or other relevant evidence that:

D.4.c.1. An upset occurred and that the permittee can identify the cause(s) of the upset.

P39

WV-36a STATE OF WEST VIRGINIA
REV. 1/29/02 PURCHASING CONTINUATION SHEET
VENDOR:

BUYER CB-23		REQ. OR PO NO. DEP14586
SPENDING UNIT WEST VIRGINIA DEPARTMENT OF ENVIRONMENTAL PROTECTION/OFFICE OF SPECIAL RECLAMATION		

- D.4.c.2. The permitted project was at the time being properly operated.
- D.4.c.3. The permittee submitted notice of the upset as required in F.2.a. of this permit.
- D.4.c.4. The permittee complied with any remedial measures required under C.3. of this permit.
- D.4.d. Burden of proof. In any enforcement proceedings the permittee seeking to establish the occurrence of an upset has the burden of proof.
- D.5. Removed Substances

Where removed substances are not otherwise covered by the terms and conditions of this permit or other existing permits by the Director, any solids, sludge, filter backwash or other pollutants (removed in the course of treatment or control of wastewater) and which are intended for disposal within the State, shall be disposed of only in a manner and at a site subject to the approval by the Director. If such substances are intended for disposal outside the State or for reuse, i.e., as a material used for making another product, which in turn has another use, the permittee shall notify the Director in writing of the proposed disposal or use of such substances, the identity of the prospective disposer or users, and the intended place of disposal or use, as appropriate.

SECTION E. MONITORING AND REPORTING

Monitoring of discharges is not required for construction activities unless directed by the Director.

E.1. Definitions

"As-built drawing" means a certified drawing of conditions as they were actually constructed.

"Best management practices" (BMPs) means schedules of activities, prohibitions of practices, maintenance procedures, other management practices and various structural practices such as but not limited to silt fence, sediment traps, seeding and mulching, and rip-rap used to prevent or reduce erosion and sediment runoff and the pollution of surface waters of the State. BMPs also include treatment requirements, operating procedures and practices to control plant site runoff, spillage or leaks, sludge or waste disposal, or drainage from raw material storage.

"Buffer zone" means the region near the border of a protected area; a transition zone between areas managed for different objectives.

"Clearing" means cutting and removing vegetation with chain saws, brush axes, brush hogs and other mechanical means where there is little or no soil disturbance.

"Clean Water Act" (CWA) (formerly referred to as the Federal Water Pollution Control Act or Federal Water Pollution Control Act Amendments of 1972) Public Law 92-500, as amended by Public Law 95-217, Public Law 97-117 and Public Law 95-576; 33 U.S.C. 1251 et seq.

"Common plan of development" is a contiguous construction project where multiple separate and distinct construction activities may be taking place at different times on different schedules but under one plan. The "plan" is broadly defined as any announcement or piece of documentation or physical demarcation indicating construction activities may occur on a specific plot; included in this definition are most subdivisions.

"Control" is a best management practice such as erosion control or sediment control that will reduce sedimentation on a construction project.

"Construction Activity" means land disturbance operations such as grubbing, grading, filling, and excavating during site development for residential, commercial or industrial purposes. This includes, but is not limited to, access roads, borrow and spoil areas.

"Director" means the Director of the Division of Water and Waste Management, Department of Environmental Protection, or her designated representative.

WV-36a STATE OF WEST VIRGINIA
REV. 1/29/02 PURCHASING CONTINUATION SHEET
VENDOR:

BUYER CB-23	REQ. OR PO NO. P40 DEP14586
SPENDING UNIT WEST VIRGINIA DEPARTMENT OF ENVIRONMENTAL PROTECTION/OFFICE OF SPECIAL RECLAMATION	

"Disturbed area" is the total area of land disturbing activity that will take place during all phases of a construction project, including, but not limited to, all waste and borrow sites, utility installation, road building, mass grading, and site development.

"Diversion" means a berm or excavated channel or combination berm and channel constructed across sloping land on a predetermined grade. This includes but is not limited to protecting work areas from upslope runoff and reducing the size of the drainage going to sediment trapping structures (clean water diversion), transporting runoff across a project to minimize erosion and diverting sediment-laden water to an appropriate sediment-trapping structure.

"Erosion" means the displacement of solids (soil, mud, rock, and other particles) by the agents of wind, water, and ice in response to gravity.

"Establishment" means an industrial establishment, mill, factory, tannery, paper and pulp mill, mine, colliery, breaker or mineral processing operation, quarry, refinery, well and each and every industry or plant or works in the operation or process of which industrial wastes, sewage or other wastes are produced.

"Estimate" means to be based on a technical evaluation of the sources contributing to the discharge.

"Excavating" means large scale grading accomplished usually with heavy machinery.

"Final stabilization" means disturbed areas shall be covered permanent protection. Final stabilization includes pavement, buildings, stable waterways (riprap, concrete, grass or pipe), a healthy, vigorous stand of perennial grass that uniformly covers at least 70 percent of the ground, stable outlet channels with velocity dissipation that directs site runoff to a natural watercourse, and any other approved structure or material.

"Grading" means changing surface contours by removing soil and stone from one place and building it up in another.

"Groundwater" means the water occurring in the zone of saturation beneath the seasonal high water table or any perched water zones.

"Groundwater Protection Plan" (GPP) means groundwater protection practices developed and implemented in accordance with WV Legislative Rules, 47CSR58 (Groundwater Protection Rule).

"Grubbing" means physically removing vegetative stumps and roots from the ground and disturbing the earth, usually by heavy machinery.

"Intermittent stream" means a stream that has no flow during sustained periods of no precipitation and does not support aquatic life whose life history requires residence in flowing waters for a continuous period of at least six months.

"Karst" means a type of topography formed over limestone, dolomite, or gypsum resulting in dissolving or solution of the underlying calcareous rock.

"Minor construction activity" means an activity which disturbs one acre or more, but less than three acres.

"National Pollutant Discharge Elimination System" (NPDES) means the national program for issuing, denying, modifying, revoking and reissuing, suspending, revoking, monitoring and enforcing permits, and imposing and enforcing pretreatment requirements under Section 307, 318, 402, and 405 of CWA, including any approved state program.

"Notice of Intent" (NOI) is the form to be submitted by the applicant to register a small construction project (one that disturbs one to less than three acres) under the Construction Stormwater General Permit. A project that disturbs one to less than three acres but will have construction activities one year or longer must file a Site Registration Application Form.

"Notice of Termination" (NOT) is the form to be submitted by the permittee to terminate coverage under the Construction General Stormwater Permit, after final stabilization has been completed. See Final Stabilization.

"Permanent detention/retention facility" means: Detention- The process of reducing offsite stormwater discharge rates by temporarily holding the water in a storage basin and then releasing it slowly over a period of time. The objective of a detention

P41

WV-36a STATE OF WEST VIRGINIA
REV. 1/29/02 PURCHASING CONTINUATION SHEET
VENDOR:

BUYER CB-23		REQ. OR PO NO. DEP14586
SPENDING UNIT WEST VIRGINIA DEPARTMENT OF ENVIRONMENTAL PROTECTION/OFFICE OF SPECIAL RECLAMATION		

facility is to regulate the runoff from a given rainfall event and to control discharge rates to reduce the impact on downstream stormwater systems. Retention- The prevention of stormwater runoff from being discharged into receiving waters by storing it in a storage area. Water is retained and stored until it is lost through percolation, removed by evapotranspiration by plants, or through evaporation from the free water surface. Retention systems are designed to not have any offsite discharges.

"Point source" is any discernible, confined and discrete conveyance, including but not limited to, any pipe, ditch, channel, tunnel, conduit, well, discrete fissure, and container from which pollutants are or may be discharged to surface waters of the state.

"Pollutant" means industrial waste, sewage or other wastes.

"Post-development" means the anticipated final conditions of the project, including rooftops, parking lots, streets, drainage systems, vegetation, and any other structure planned. For subdivisions and speculative developments, it will be assumed that all lots are developed.

"Pre-development" means the condition of the land, the amount and health of the ground cover and vegetation prior to development.

"Runoff coefficient" means the fraction of total rainfall that is not infiltrated into the ground that will appear at the point of discharge as runoff.

"Runoff curve number" is the numeric value reflecting the runoff coefficient and is based on soils, slopes, and type and health of the ground cover.

"Secretary" means the Secretary of the Department of Environmental Protection, or her designated representative.

"Sediment" means any particulate matter that can be transported by fluid flow and which eventually is deposited as a layer of solid particles on the bed or bottom of a body of water or other liquid.

"Sedimentation" means the deposition by settling of a suspended material.

"Sediment trap" means a temporary ponding area formed by constructing an embankment or excavation and embankment that will trap the flow of sediment-laden runoff. Sediment traps have a properly stabilized outlet/weir or riser and pipe to detain sediment-laden runoff from small disturbed areas of five acres or less. Outlets must be designed to extend the detention time and allow the majority of the sediment to settle out.

"Sediment basin" means a temporary structure consisting of an earthen embankment, or embankment and excavated area, located in a suitable area to capture sediment-laden runoff from a construction site. A sediment basin reduces the energy of the water through extended detention (48 to 72 hours) to settle out the majority of the suspended solids and sediment and prevent sedimentation in waterways, culverts, streams and rivers. Sediment basins have both wet and dry storage space to enhance the trapping efficiency and are appropriate in drainage areas of five acres and greater.

"Sinkhole" means a depression in the land surface formed by solution or collapse that directs surface runoff into subsurface or to an underground drainage flow.

"Site Registration Application forms" means the forms designed by the Director for the purpose of registering for coverage under a general permit. Under the General Permit there will be two separate forms, one for one to less than three acres (Notice of Intent) and the Site Registration Application form for projects that disturb three acres and greater. A project that disturbs one to less than three acres but will have construction activities one year or longer must file a Site Registration Application form.

"Stormwater" means stormwater runoff, snowmelt runoff, and surface runoff and drainage.

"Stormwater management facilities" means structures such as ponds, basins, outlets, ditches, velocity dissipaters, infiltration trenches and basins, extended detention basins and ponds, and any other structure used to control the quality and quantity of stormwater from a development project.

"Stormwater Pollution Prevention Plan" (SWPPP) means the erosion and sediment control plan and the post

WV-36a STATE OF WEST VIRGINIA
REV. 1/29/02 PURCHASING CONTINUATION SHEET
VENDOR:

BUYER CB-23		P42 REQ. OR PO NO. DEP14586
SPENDING UNIT WEST VIRGINIA DEPARTMENT OF ENVIRONMENTAL PROTECTION/OFFICE OF SPECIAL RECLAMATION		

development plan submitted as part of the Site Registration Application form.

"Tier 2.5 Waters" means Waters of Special Concern as identified in 60CSR5 (Antidegradation Implementation Procedures) and 47CSR2-4.1.c. (Requirements Governing Water Quality Standards).

"Tier 3 Waters" means waters as otherwise identified in 47CSR2-4.1.d. (Requirements Governing Water Quality Standards).

"Trout Streams" means any waters which meet the definition of 47CSR2-2.18. (Requirements Governing Water Quality Standards).

"1-year, 24-hour precipitation event" means the maximum 24-hour precipitation event with a probable recurrence interval of once in one year.

"25-year, 24-hour precipitation" means the maximum 24-hour precipitation event with a probable recurrence interval of once in 25 years.

SECTION F. OTHER REPORTING

F.1. Reporting Spill and Accidental Discharges

Nothing in this permit shall be construed to preclude the institution of any legal action or relieve the permittee from any responsibilities, liabilities, or penalties established pursuant to 47CSR11-2. (Special Rules) of the West Virginia Legislative Rules promulgated pursuant to Chapter 22, Article 11.

F.2. Immediate Reporting

F.2.a. The permittee shall report any noncompliance which may endanger health or the environment immediately after becoming aware of the circumstances by using the Department's designated spill alert telephone number ((800) 642-3074). A written submission shall be provided within five days of the time the permittee becomes aware of the circumstances. The written submission shall contain a description of the noncompliance and its cause; the period of noncompliance, including exact dates and time, and if, the noncompliance has not been corrected, the anticipated time it is expected to continue; and steps taken or planned to reduce, eliminate, and prevent recurrence of the noncompliance.

SECTION G. OTHER REQUIREMENTS

G.1. Requiring an Individual Permit or an Alternative General Permit.

G.1.a. The Director may require any person authorized by this permit to apply for and obtain either an individual NPDES permit or an alternative NPDES General Permit. Any interested person may petition the Director to take action under this paragraph. The Director may require any owner or operator authorized by this permit to apply for an individual NPDES permit only if the owner or operator has been notified in writing that such a permit application is required.

G.2. Prohibition of Non-Stormwater Discharges

All discharges authorized by this permit shall be composed entirely of stormwater. Discharges of material other than stormwater are not authorized by this permit except as follows.

The following non-stormwater discharges are authorized by this permit: discharges from firefighting activities, fire hydrant flushing; waters used to wash vehicles or control dust; potable water sources, including waterline flushing; irrigation drainage; lawn watering; routine external building washdown which does not use detergents; pavement

P43

WV-36a STATE OF WEST VIRGINIA
REV. 1/29/02 PURCHASING CONTINUATION SHEET
VENDOR:

BUYER CB-23	REQ. OR PO NO. DEP14586
SPENDING UNIT WEST VIRGINIA DEPARTMENT OF ENVIRONMENTAL PROTECTION/OFFICE OF SPECIAL RECLAMATION	

washwater where spills or leaks of toxic or hazardous materials have not occurred (unless all spilled material has been removed) and where detergents are not used; air conditioning condensate; springs; uncontaminated groundwater; and foundation or footing drains where flows are not contaminated with process materials such as solvents that are combined with stormwater discharges associated with industrial activity.

This permit does not authorize the conveyance, diversion, channeling, directing or otherwise allowing the discharge of stormwater into a sinkhole without an Underground Injection Control Permit.

G.3. Releases in Excess of Reportable Quantities

This permit does not relieve the permittee of the reporting requirements of 40CFR117 and 40CFR302. The discharge of hazardous substances in the stormwater discharge(s) from a project is not authorized by this General Permit, and in no case shall the discharge(s) contain a hazardous substance equal to or in excess of reporting quantities.

G.4. Stormwater Pollution Prevention Plans and Groundwater Protection Plans (SWPPP/GPP)

A Stormwater Pollution Plan and a Groundwater Protection Plan shall be developed for each project covered by this permit. These two plans may be combined into one plan if all of the requirements for both plans are met. Alternatively, they may be developed and maintained as separate stand-alone documents.

Stormwater Pollution Prevention Plans shall be prepared in accordance with good engineering practices. The plan shall identify potential sources of pollution that may reasonably be expected to affect the quality of stormwater discharges associated with construction activity. In addition, the plan shall describe and ensure the implementation of practices that are to be used to reduce the pollutants in stormwater discharges associated with construction activity and to assure compliance with the terms and conditions of this permit.

Groundwater Protection Plans (GPP) shall be prepared in accordance with the requirements of 47CSR58-4.11. et seq (Groundwater Protection Regulations). The GPP shall identify all operations that may reasonably be expected to contaminate the groundwater resources with an indication of the potential for soil and groundwater contamination from those operations. In addition the GPP shall provide a thorough and detailed description of procedures designed to protect groundwater from the identified potential contamination sources. The GPP is not required to be submitted to the Division of Water and Waste Management for review. Guidance in the completion of a GPP is available from the Division of Water and Waste Management.

G.4.a. The SWPPP and the GPP shall be signed in accordance with Section C.6. and retained onsite.

G.4.b. The application and SWPPP shall be submitted to the Division of Water and Waste Management at least 45 days before construction is to begin, except as noted in G.4.b.3. and G.4.b.4. Prospective permittees should submit applications for review prior to accepting construction bids on the project. As the plans are evaluated by the Director or authorized representative, the Director or authorized representative may notify the permittee during the 45-day review period that the plan does not meet one or more of the minimum requirements of this section. After such notification from the Director or authorized representative, the permittee shall make changes to the plan in accordance with the time frames established below, and shall submit to the Director a written certification that the requested changes have been made.

G.4.b.1. Except as provided in G.4.b.2., the permittee shall have 30 days after such notification to make the changes necessary.

G.4.b.2. The permittee shall have 24 hours after such notification to make changes relating to sediment and erosion controls to prevent loss of sediment from an active construction site, unless additional time is provided by the Director or an authorized representative.

G.4.b.3. Projects disturbing less than three acres and that do not discharge to or upstream of Tier 2.5 or Tier 3 waters shall submit only the Notice of Intent Form (NOI) 10 days prior to initiating construction. A project that disturbs one to less than three acres but will have construction activities one year or longer must file a Site Registration Application form.

WV-36a STATE OF WEST VIRGINIA
REV. 1/29/02 PURCHASING CONTINUATION SHEET
VENDOR:

BUYER CB-23		P44 REQ. OR PO NO. DEP14586
SPENDING UNIT WEST VIRGINIA DEPARTMENT OF ENVIRONMENTAL PROTECTION/OFFICE OF SPECIAL RECLAMATION		

- G.4.b.4. Projects that will discharge to or upstream of Tier 2.5 or Tier 3 waters and disturb three acres or more, or that will disturb 100 or more acres, or that the grading phase of construction will last for more than one year, shall submit the application and SWPPP at least 90 days prior to construction to allow for the public notice procedure.
- G.4.b.5. Within 24 hours of filing an NOI (one to less than three acres) or a Site Registration Application (three acres or more) with DWWM, all projects shall display a sign for the duration of the construction project near the entrance of the project or, for linear projects, at a location near an active part of the project that is accessible by the public, which contains the following information using the template found in the instructions: 1) the registrant's name or the name of a contact person along with a telephone number; 2) A brief description of the project; 3) a statement indicating that the NOI or SWPPP, as applicable, has been filed with the DWWM; 4) the address and telephone number of the agency where the NOI or SWPPP is maintained; and 5) That any person may obtain a copy of the NOI or SWPPP by contacting the DWWM at (800) 654-5227. The sign shall be a minimum of two feet by two feet and at least three feet above ground level, clearly visible and legible from a public roadway or right-of-way. If it is not feasible to display a sign at or near the project, the registrant, with prior approval from the DWWM, may post a notice containing the foregoing information at a local public building, including, but not limited to, a town hall or public library.
- G.4.c. The permittee shall modify, using forms provided by DWWM, the SWPPP whenever there is a change in design, construction, scope of operation, or maintenance, which has the potential to adversely impact the surface waters of the State, or if the SWPPP proves to be ineffective in achieving the general objectives of controlling pollutants in stormwater discharges associated with construction activities. Should conditions warrant, the Director, or the Director's representative, may request changes to the SWPPP during a field inspection. The Director may review changes or modifications to the SWPPP in the same manner as above.
- The permittee shall amend the GPP whenever there is a change in design, construction, operation, or maintenance which could reasonably be expected to have an impact on the potential contamination of groundwater.
- G.4.d. In addition to the requirements of G.4.e, the SWPPP shall also include, at a minimum, the following items:
- G.4.d.1. General management controls
- G.4.d.1.A. Preventive maintenance – A preventive maintenance program shall involve inspection and maintenance of sediment and erosion control best management practices to identify and address conditions that could cause breakdowns or failures resulting in discharges of pollutants to surface waters.
- G.4.d.1.B. Good housekeeping – Good housekeeping requires the maintenance of a clean and orderly project.
- G.4.d.1.C. Spill prevention and response procedures – Areas where potential spills may occur, and their accompanying drainage points, shall be identified clearly in the SWPPP/GPP. Where appropriate, specify material handling procedures and storage requirements in the SWPPP/GPP. Procedures for cleaning up spills shall be identified in the plan and made available to the appropriate personnel. The necessary equipment to implement a cleanup shall be available to personnel, including spill kits.
- G.4.d.2. Consistency with other plans
- Stormwater Pollution Prevention Plans may reflect requirements for Spill Prevention Control and Countermeasure (SPCC) plans under section 311 of the CWA or any Best Management Practices (BMP) and Groundwater Protection Plans (GPP) pursuant to 47CSR58 (Groundwater Protection Rule) or otherwise required by an NPDES permit and may incorporate any part of such plans into the Stormwater Pollution Prevention Plan by reference.
- G.4.e. Requirements for construction activities – Operations that discharge stormwater associated with construction activity disturbing one or more acres are not only subject to the requirements of Section G.4.d. of this permit, but are also subject to the following requirements. The SWPPP shall include, as a minimum, the following items.
- G.4.e.1. Site description – Each plan shall, at a minimum, provide a description of the following:
- G.4.e.1.A. A description of the nature of the construction activity, including a proposed timetable for major activities;

P45

WV-36a STATE OF WEST VIRGINIA
REV. 1/29/02 PURCHASING CONTINUATION SHEET
VENDOR:

BUYER CB-23	REQ. OR PO NO. DEP14586
SPENDING UNIT WEST VIRGINIA DEPARTMENT OF ENVIRONMENTAL PROTECTION/OFFICE OF SPECIAL RECLAMATION	

- G.4.e.1.B. Estimates of the total area of the site and the part of the site that is expected to undergo excavation or grading and the total amount of excavation by cut and fill;
- G.4.e.1.C. For each discharge design point, the pre-construction peak discharge from a one year, 24-hour storm in cubic feet per second and an the post-development peak discharge from a one year, 24-hour storm in cubic feet per second shall be calculated. The design procedures shall follow professionally accepted engineering and hydrologic methodologies.
- G.4.e.1.D. Site maps indicating, with a minimum of five-foot contours, drainage patterns and slopes prior to construction and anticipated conditions after grading activities, topsoil stockpiles, waste areas, borrow sites, locations of sediment control structures identified in the narrative, the location of impervious areas after construction is complete, final stormwater routing including all ditches and pipe systems, property boundaries and easements, nearest receiving stream, access roads, legend and springs, surface waters and any other information necessary to describe the project in detail.
- G.4.e.1.E. A description and detail of the proposed construction entrance(s). Each site shall have stone access entrance and exit drives and parking areas to reduce the tracking of sediment onto public or private roads. Except for haul roads, all unpaved roads on the site carrying more than 25 vehicles per day shall be graveled.
- G.4.e.2. Controls – Each construction operation covered by this permit shall develop a description of controls appropriate for the project and implement such controls. The description of these controls shall address the following minimum components, including a schedule for implementing such controls.
- G.4.e.2.A. Erosion and sediment controls
- G.4.e.2.A.i. Vegetative practices – A description of interim and permanent stabilization practices, including site specific implementation schedules of the practices shall be provided. Site plans should ensure that existing vegetation is preserved where attainable and that disturbed portions of the site are stabilized as rapidly as possible. Stabilization practices may include: temporary seeding, permanent seeding, mulching, geotextiles, sod stabilization, vegetative buffer strips, protection of trees, preservation of mature vegetation, and other appropriate measures. Also include in the plan seedbed preparation requirements and the type and amount of soil amendments necessary to establish a healthy stand of vegetation. A record of the dates when major grading activities will occur, and when construction activities temporarily or permanently cease on a portion of the site, and when stabilization measures will be initiated shall be included in the plan. Except as noted below, stabilization measures shall be initiated as soon as practicable in portions of the site where construction activities have temporarily or permanently ceased, but in no case more than seven days after the construction activity in that portion of the site has permanently ceased.
- G.4.e.2.A.i.a. Where the initiation of stabilization measures by the seventh day after construction activity temporarily or permanently ceases is precluded by snow cover, stabilization measures shall be initiated as soon as conditions allow.
- G.4.e.2.A.i.b. Where construction activity will resume on a portion of the site within 21 days from when activities ceased, (e.g., the total time period that construction activity is temporarily halted is less than 21 days) then stabilization measures do not have to be initiated on that portion of the site by the seventh day after construction activities have temporarily ceased.
- G.4.e.2.A.i.c. Areas where the seed has failed to germinate adequately (uniform perennial vegetative cover with a density of 70%) within 30 days after seeding and mulching must be reseeded immediately, or as soon as weather conditions allow.
- G.4.e.2.A.i.d. Diversions must be stabilized prior to becoming functional.
- G.4.e.2.A.ii. Structural practices – A description of the structural practices to be used to divert flows around exposed soils, store flows or otherwise limit runoff from exposed areas and eliminate sediment-laden runoff from the site. Such practices may include but are not limited to silt fences, earth dikes and berms, land grading, diversions, drainage swales, check dams subsurface drains, pipe slope drains, storm drain inlet protection, rock outlet protection, reinforced soil retention systems and geotextiles, gabions and riprap, and permanent and temporary sediment traps/basins.

WV-36a STATE OF WEST VIRGINIA
REV. 1/29/02 PURCHASING CONTINUATION SHEET
VENDOR:

BUYER CB-23	REQ. OR PO NO. DEP14586
SPENDING UNIT WEST VIRGINIA DEPARTMENT OF ENVIRONMENTAL PROTECTION/OFFICE OF SPECIAL RECLAMATION	

- G.4.e.2.A.ii.a. For locations on a site that have a drainage area of five acres or less, a sediment trap which provides a storage volume equal to 3,600 cubic feet per acre of drainage area shall be installed. Half of the volume of the trap will be in a permanent pool and half will be dry storage.
- G.4.e.2.A.ii.b. For drainage areas of greater than five acres, a sediment basin providing 3,600 cubic feet per drainage acre shall be installed. Half of the volume of the basin shall be in a permanent pool and half shall be dry storage. Sediment basins must be able to dewater the dry storage volume in 48 to 72 hours. A sediment basin must be able to pass through the spillway(s) a 25-year, 24-hour storm event, and still maintain at least one foot of freeboard.
- G.4.e.2.A.ii.c. The inlet(s) and outlet(s) for a sediment trapping structure must be protected against erosion by appropriate material such as riprap or other similar media.
- G.4.e.2.A.ii.d. If necessary, diversions will be used to direct runoff to the trapping structure. Diversions must be stabilized prior to becoming functional.
- G.4.e.2.A.ii.e. For locations served by a common drainage where a detention basin providing 3,600 cubic feet of storage is not attainable, additional sediment and erosion controls within the project area are required in lieu of the required sized sediment basin. Justification and a narrative description of the additional measures proposed must be provided for use of any practice(s) other than sediment basins or traps.
- G.4.e.2.A.ii.f. Fill slopes must be protected by measures used to divert runoff away from fill slopes to conveyance measures such as pipe slope drains or stable channels.
- G.4.e.2.A.ii.g. Sediment trapping structures will be eliminated and the area properly reclaimed and stabilized when the contributing drainage area is stabilized and the structures are no longer needed, unless the structure is converted into a permanent stormwater detention/retention structure.
- G.4.e.2.A.ii.h. All trapped sediments will be disposed on an upland area where there is no chance of entering nearby streams.
- G.4.e.2.A.ii.i. Breaching the embankment to dewater the structure is not permitted. Dewatering and structure removal shall not cause a violation of water quality standards. Provide a description of the procedures that will be used in removing these structures and the time frame.
- G.4.e.2.A.ii.j. No sediment-laden water will be allowed to leave the site without going through an appropriate best management practice.
- G.4.e.2.A.ii.k. Hay or straw bales are not acceptable BMPs.
- G.4.e.2.A.iii. Presumptive conditions for discharges to Tier 2.5 and Tier 3 waters
Construction activities discharging to Tier 2.5 or Tier 3 waters will go through the Tier 2.5 or Tier 3.0 antidegradation review process.

G.4.e.2.B. Stormwater management plan

A description of measures that will be installed during construction to control pollutants in stormwater discharges after the project is completed shall be included in the SWPPP. The completed project shall convey stormwater runoff in a manner that will protect both the site and the receiving stream from post-construction erosion. All surface waters and other runoff that will protect both the site and the receiving stream from post-construction erosion. All surface waters and other runoff conveyance structures shall be permanently stabilized as appropriate for expected flows. In developing structural practices for stormwater control, the permittee shall consider the use of, but not limited to: infiltration of runoff onsite; flow attenuation by use of open vegetated swales and natural depressions; stormwater retention structures and stormwater detention structures. A combination of practices may be utilized. The permittee should consider low impact development (LID) in the design of the site and the best management practices. This will allow the site to retain its natural hydrology and infiltrate stormwater within the boundary of the site. The use of impervious surfaces for stabilization should be avoided. Velocity dissipation devices shall be placed at the outlet of all detention or retention structures and along the length of any outlet channel as necessary to provide a non-erosive velocity flow from the structure to a water course.

WV-36a STATE OF WEST VIRGINIA
 REV. 1/29/02 PURCHASING CONTINUATION SHEET
 VENDOR:

BUYER CB-23	REQ. OR FO NO. DEP14586
SPENDING UNIT WEST VIRGINIA DEPARTMENT OF ENVIRONMENTAL PROTECTION/OFFICE OF SPECIAL RECLAMATION	

Projects located in areas that have local government requirements and/or criteria for post development stormwater management must meet those requirements and/or criteria. Compliance with this general permit does not assure compliance with local codes regulations, or ordinances.

The permittee shall submit all calculations, watershed mapping, design drawings, and any other information necessary to explain the technical basis for the stormwater management plan. Since development site conditions vary widely, plan preparers will have significant latitude in designing practices to comply with this provision of the permit. However, design procedures shall follow professionally accepted engineering and hydrologic methodologies. Permanent stormwater management structures that will impound water (detention/retention basins or similar structures) shall be designed and certified by a registered professional engineer. These structures shall also have a certified as-built drawing submitted with the Notice of Termination at the completion of the project.

G.4.e.2.C Other controls

G.4.e.2.C.i. Waste disposal – All solid waste and construction/demolition material must be disposed of in accordance with the Code of West Virginia and Legislative Rule Title 33 Series 1, (Solid Waste Management Rule).

G.4.e.2.C.ii. Provisions must be made to control fugitive dust.

G.4.e.2.C.iii. Groundwater Protection Plan (GPP) – The applicant shall prepare a GPP that will satisfy the 47CSR58-4.11. et seq. Groundwater must be protected in accordance with the Code of West Virginia and Legislative Rule Title 47 Series 58 (Groundwater Protection Rule).

G.4.e.2.C.iv. Employee training – Employee training programs shall inform personnel at all levels of responsibility of the components and goals of the SWPPP. Training should address topics such as spill response, good housekeeping and routine inspection. Training shall be on a quarterly basis and records of the training shall be maintained on site for review by the Director or the Director’s representative.

G.4.e.2.C.v. Visual inspection – Company personnel shall be identified to inspect as set forth under G.4.e.2.D. A tracking procedure shall be used to ensure that adequate corrective actions have been taken in response to deficiencies identified during an inspection. Records of inspections shall be maintained onsite for review by the Director or the Director’s representative.

G.4.e.2.C.vi. Recordkeeping and internal reporting procedures – Incidents such as spills, leaks and improper dumping, along with other information describing the quality and quantity of stormwater discharges should be included in the records. Inspection and maintenance records must be kept onsite for review by the Director or the Director’s representative.

G.4.e.2.D Maintenance

A description of procedures to maintain in good and effective condition and promptly repair or restore all grade surfaces, walls, dams and structures, vegetation, erosion and sediment control measures and other protective devices identified in the site plan. At a minimum, procedures in a plan shall provide that all erosion controls on the site are inspected at least once every seven calendar days and within 24 hours after any storm event of greater than 0.5 inches of rain per 24-hour period.

G.4.e.2.D.i. All public and private roads adjacent to a construction entrance must be inspected and cleaned of debris originating from the construction site as necessary.

G.4.f. All Stormwater Pollution Prevention Plans and Groundwater Protection Plans required under this permit are considered reports that shall be available to the public under Section 308(b) of the CWA. The owner or operator of a project with stormwater discharges covered by this permit shall make plans available to members of the public upon request. However, the permittee may claim any portion of a Stormwater Pollution Plan or Groundwater Protection Plan as confidential in accordance with 47 CSR10-12.7. (NPDES Program).

WV-36a STATE OF WEST VIRGINIA
REV. 1/29/02 PURCHASING CONTINUATION SHEET
VENDOR:

BUYER CB-23	REQ. OR PO NO. DEP14586	P48
SPENDING UNIT WEST VIRGINIA DEPARTMENT OF ENVIRONMENTAL PROTECTION/OFFICE OF SPECIAL RECLAMATION		

G.4.g. Compliance with other laws and statutes

Nothing in this general permit shall be construed as excusing the permittee from compliance with any applicable federal, state, or local statutes, ordinances, or regulations.

G.5. Discharges to Impaired Waters

This permit does not authorize new sources or new discharges of constituents of concern to impaired waters unless consistent with the approved total maximum daily load (TMDL) and applicable state law. Impaired waters are those that do not meet applicable water quality standards and are listed on the Clean Water Act Section 303(d) list. Pollutants of concern are those constituents for which the water body is listed as impaired. Discharges of pollutants of concern to impaired waterbodies for which there is an approved TMDL are not eligible for coverage under this permit unless they are consistent with the approved TMDL. Within six months of the TMDL approval, permittees must incorporate any limitations, conditions or requirements applicable to their discharges necessary for compliance with the TMDL, including any monitoring or reporting required by DWWM rules, into their SWPPP in order to be eligible for coverage under this general permit.

Sites that discharge into a receiving water that has been listed on the Clean Water Act 303(d) list of impaired waters, and with discharges that contain the pollutant(s) for which the water body is impaired, must document in the SWPPP how the BMPs will control the discharge of the pollutant(s) of concern.

G.6. Endangered and Threatened Species

If a site discharges to a stream where a federally endangered or threatened species or its habitats are present, the applicant shall contact the U.S. Fish and Wildlife Service to insure that requirements of the federal Endangered Species Act are met.

H. Reopener Clause

If there is evidence indicating potential or realized impacts on water quality due to any stormwater discharge authorized by this general permit, the owner or operator of such discharge may be required to obtain an individual permit or alternative general permit in accordance with Section G.1. of this permit, or the permit may be modified to include different limitations and/or requirements.

I. The conditions, standards, and limitations of this General Permit will be reviewed at the time of reissuance for possible revisions that may lead to more or less stringent conditions, standards, and limitations.

J. Permit coverage for construction activities encompassed by this permit expires upon satisfactory stabilization of the site. Satisfactory stabilization means ALL disturbed areas shall be covered by some permanent protection. Stabilize includes pavement, buildings, waterways (riprap, concrete, grass, or pipe), a healthy, vigorous stand of grass that uniformly covers more than 70 percent of the ground, stable outlet channels with velocity dissipation which directs site runoff to a natural watercourse, and any other approved structure or material. The permittee will request a final inspection by sending in the Notice of Termination. The Notice of Termination shall also include as-built drawings, certified by a registered professional engineer, for any permanent ponds or basins. Sites not stabilized will continue to have coverage under this permit and will be assessed an annual permit fee as promulgated by the West Virginia Legislature. Sites will be assessed a prorated annual fee based upon the completion date and proper stabilization. The Notice of Termination must be submitted within 30 days after final stabilization is achieved.

The herein-described activity is to be constructed or installed and operated, used and maintained strictly in accordance with the terms and conditions of this permit with any plans, specifications, and information submitted with the individual site registration application form, with any plan of maintenance and method of operation thereof submitted and with any applicable rules and regulations promulgated by the Environmental Quality Board and the Secretary of the Department of Environmental Protection.

P49

WV-36a STATE OF WEST VIRGINIA
REV. 1/29/02 PURCHASING CONTINUATION SHEET
VENDOR:

BUYER CB-23		REQ. OR PO NO. DEP14586
SPENDING UNIT WEST VIRGINIA DEPARTMENT OF ENVIRONMENTAL PROTECTION/OFFICE OF SPECIAL RECLAMATION		

Failure to comply with the terms and conditions of this permit, with any plans, specifications and information submitted, and with any plan of maintenance and method of operation thereof submitted shall constitute grounds for the revocation or suspension of this permit to any individual establishment or other person and for the invocation of all the enforcement procedures set forth in Chapter 22, Articles 11 and 12 of the Code of West Virginia.

This permit is issued in accordance with the provisions of Chapter 22, Article 11 of the Code of West Virginia.

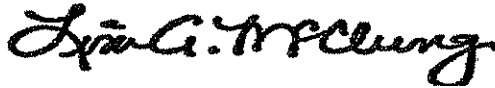

BY: _____
Director

BUYER CB-23	REQ. or P.O. No. DEP14586
SPENDING UNIT WEST VIRGINIA DEPARTMENT OF ENVIRONMENTAL PROTECTION SPECIAL RECLAMATION	

WV-36
REV. 1/29/02
VENDOR:

STATE OF WEST VIRGINIA
PURCHASING CONTINUATION SHEET

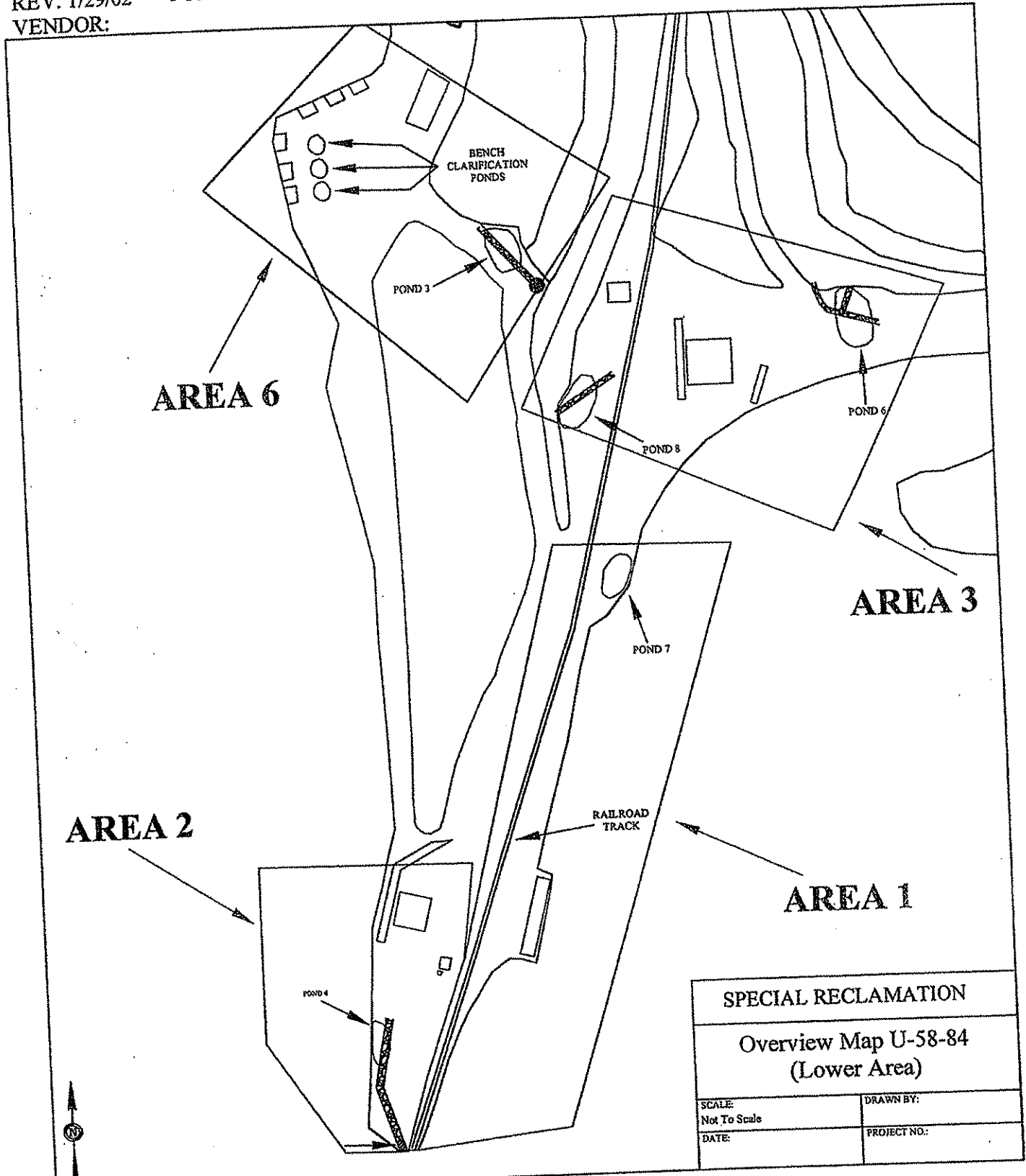

SPECIAL RECLAMATION	
Overview Map U-58-84 (Lower Area)	
SCALE: Not To Scale	DRAWN BY:
DATE:	PROJECT NO.:

WV-36
REV. 1/29/02
VENDOR:

STATE OF WEST VIRGINIA
PURCHASING CONTINUATION SHEET

BUYER CB-23	REQ. or P.O. No. EMF14586
SPENDING UNIT WEST VIRGINIA DEPARTMENT OF ENVIRONMENTAL PROTECTION/ SPECIAL RECLAMATION	

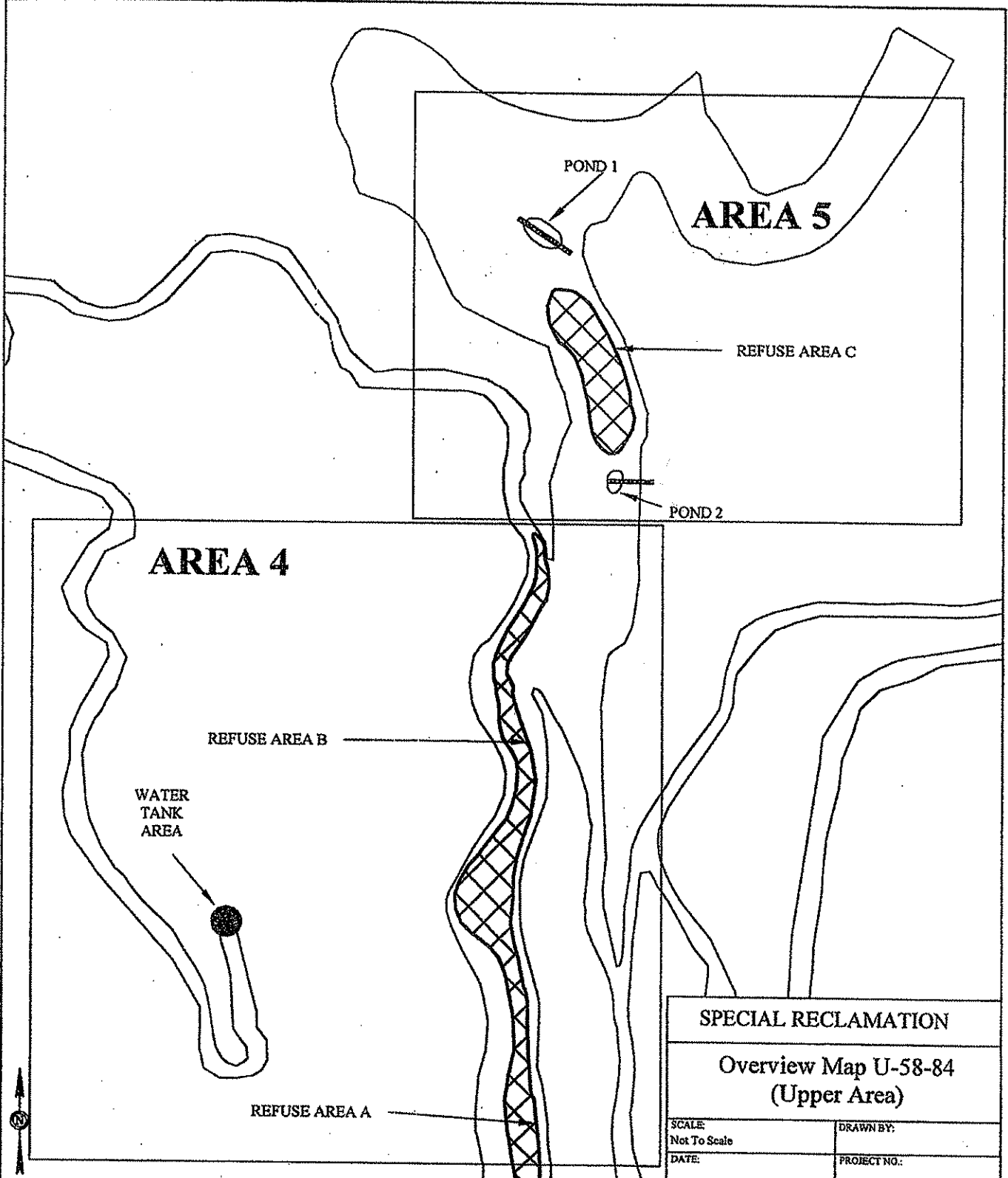

SPECIAL RECLAMATION	
Overview Map U-58-84 (Upper Area)	
SCALE: Not To Scale	DRAWN BY:
DATE:	PROJECT NO.:

BUYER CB-23	REQ. or P.O. No. DEP14586
SPENDING UNIT WEST VIRGINIA DEPARTMENT OF ENVIRONMENTAL PROTECTION/ SPECIAL RECLAMATION	

WV-36
REV. 1/29/02
VENDOR:

STATE OF WEST VIRGINIA
PURCHASING CONTINUATION SHEET

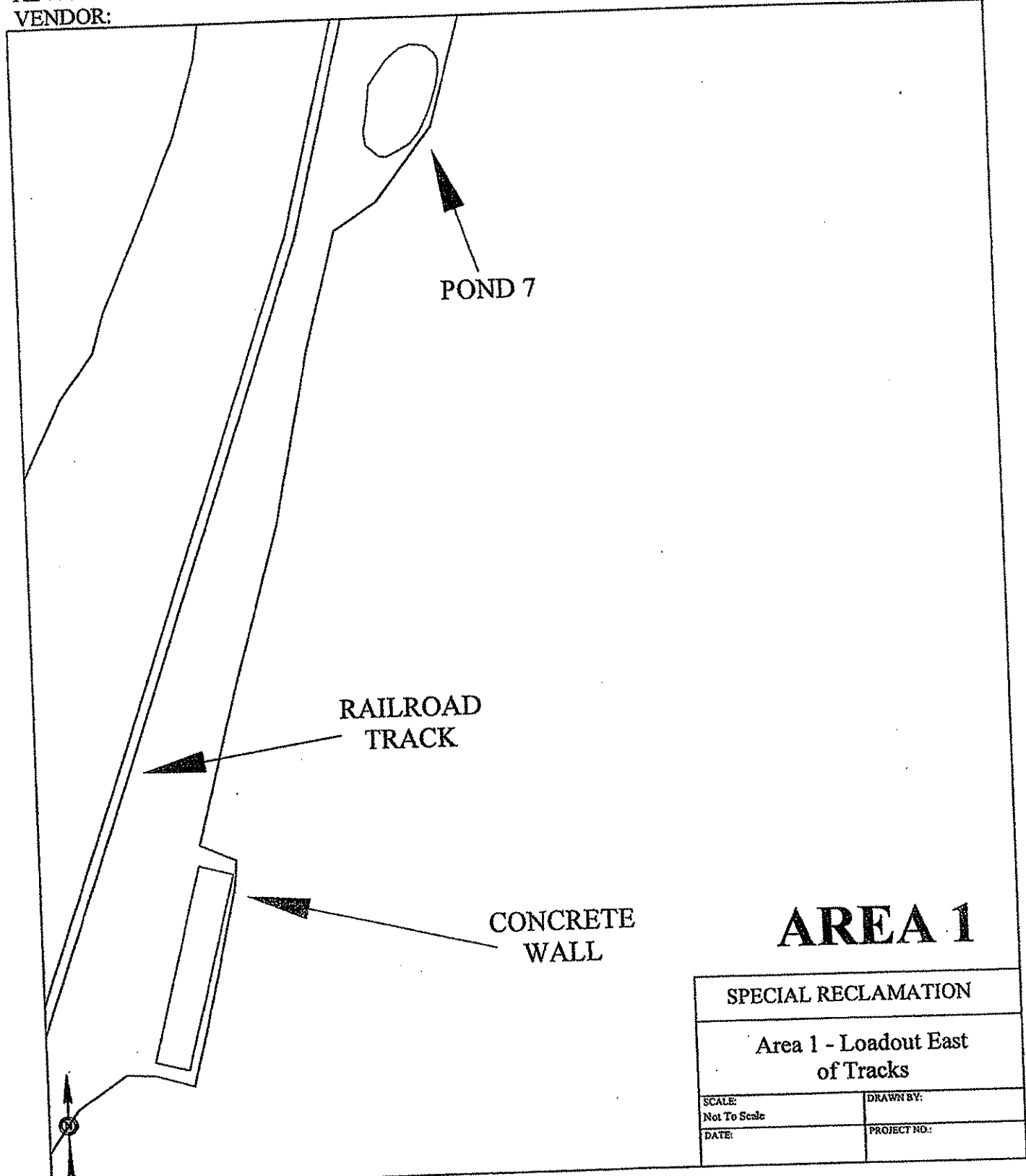

AREA 1

SPECIAL RECLAMATION	
Area 1 - Loadout East of Tracks	
SCALE: Not To Scale	DRAWN BY:
DATE:	PROJECT NO.:

WV-36
REV. 1/29/02
VENDOR:

STATE OF WEST VIRGINIA
PURCHASING CONTINUATION SHEET

BUYER CB-23	REQ. or P.O. No. DFP14586
SPENDING UNIT WEST VIRGINIA DEPARTMENT OF ENVIRONMENTAL PROTECTION SPECIAL RECLAMATION	

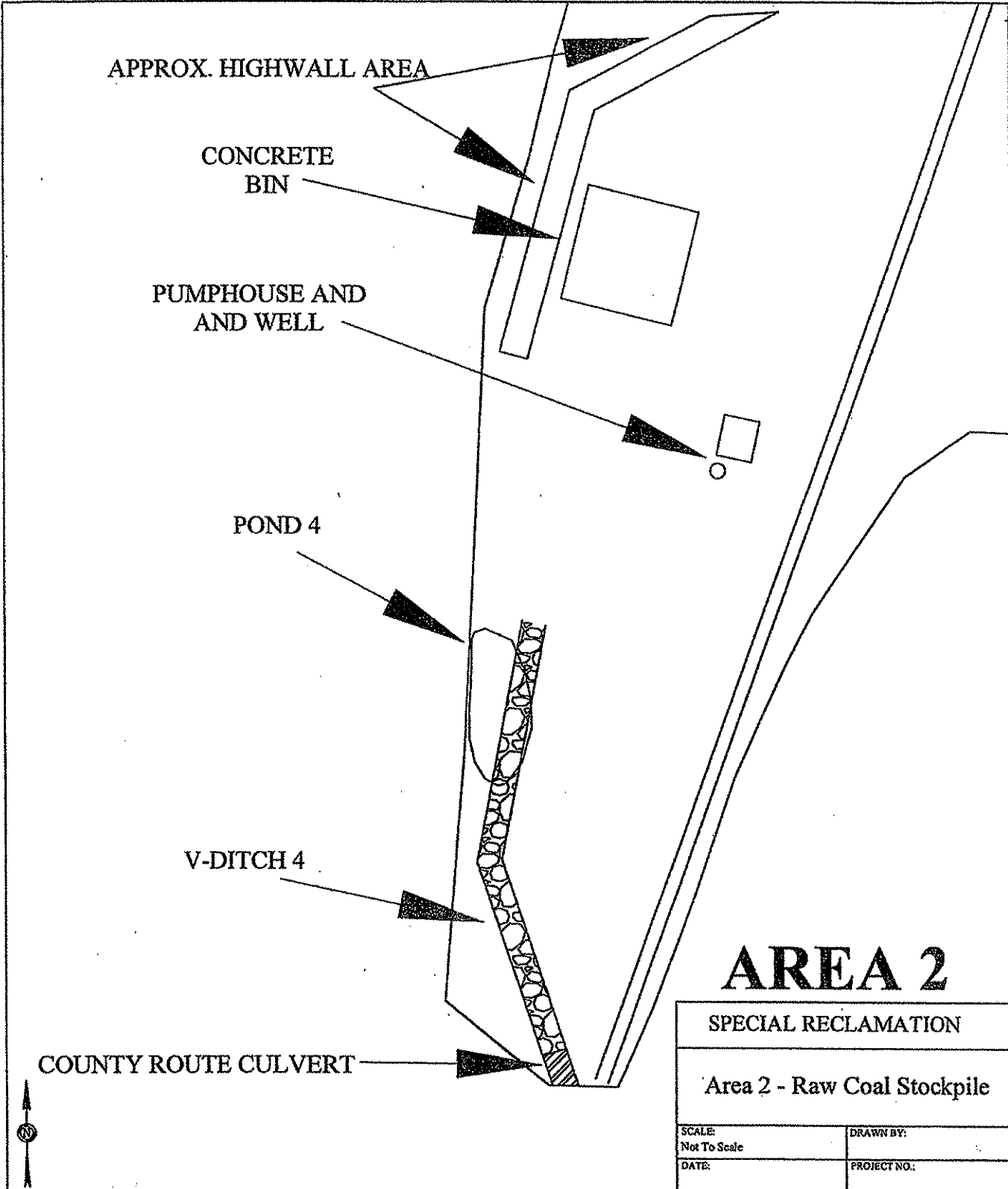

AREA 2

SPECIAL RECLAMATION

Area 2 - Raw Coal Stockpile

SCALE: Not To Scale	DRAWN BY:
DATE:	PROJECT NO.:

BUYER CB-23	REQ. or P.O. No. DEP14586
SPENDING UNIT WEST VIRGINIA DEPARTMENT OF ENVIRONMENTAL PROTECTION/ SPECIAL RECLAMATION	

WV-36
REV. 1/29/02
VENDOR:

STATE OF WEST VIRGINIA
PURCHASING CONTINUATION SHEET

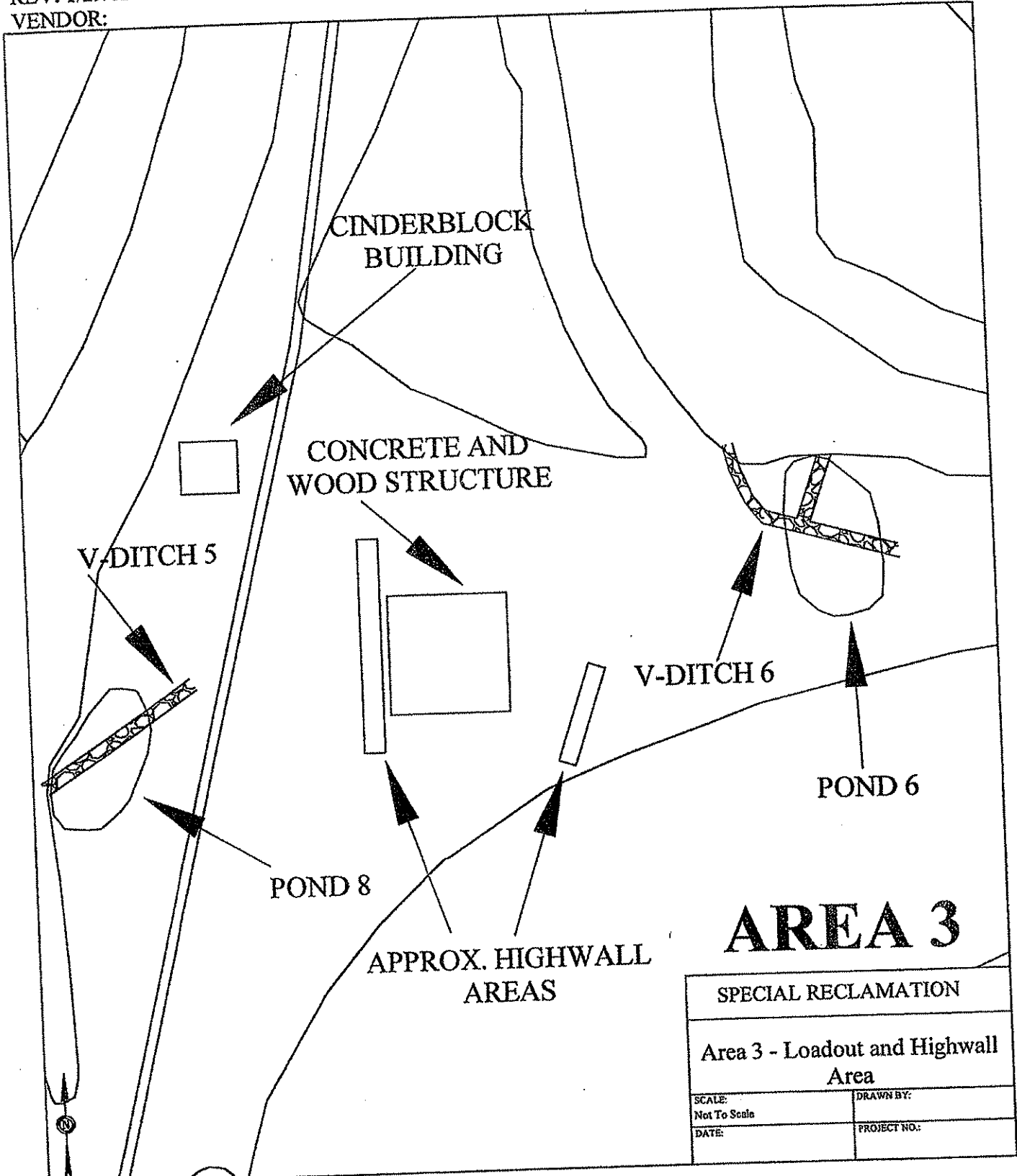

P55

WV-36
REV. 1/29/02
VENDOR:

STATE OF WEST VIRGINIA
PURCHASING CONTINUATION SHEET

BUYER CB-23	REQ. or P.O. No. DEP14586
SPENDING UNIT WEST VIRGINIA DEPARTMENT OF ENVIRONMENTAL PROTECTION SPECIAL RECLAMATION	

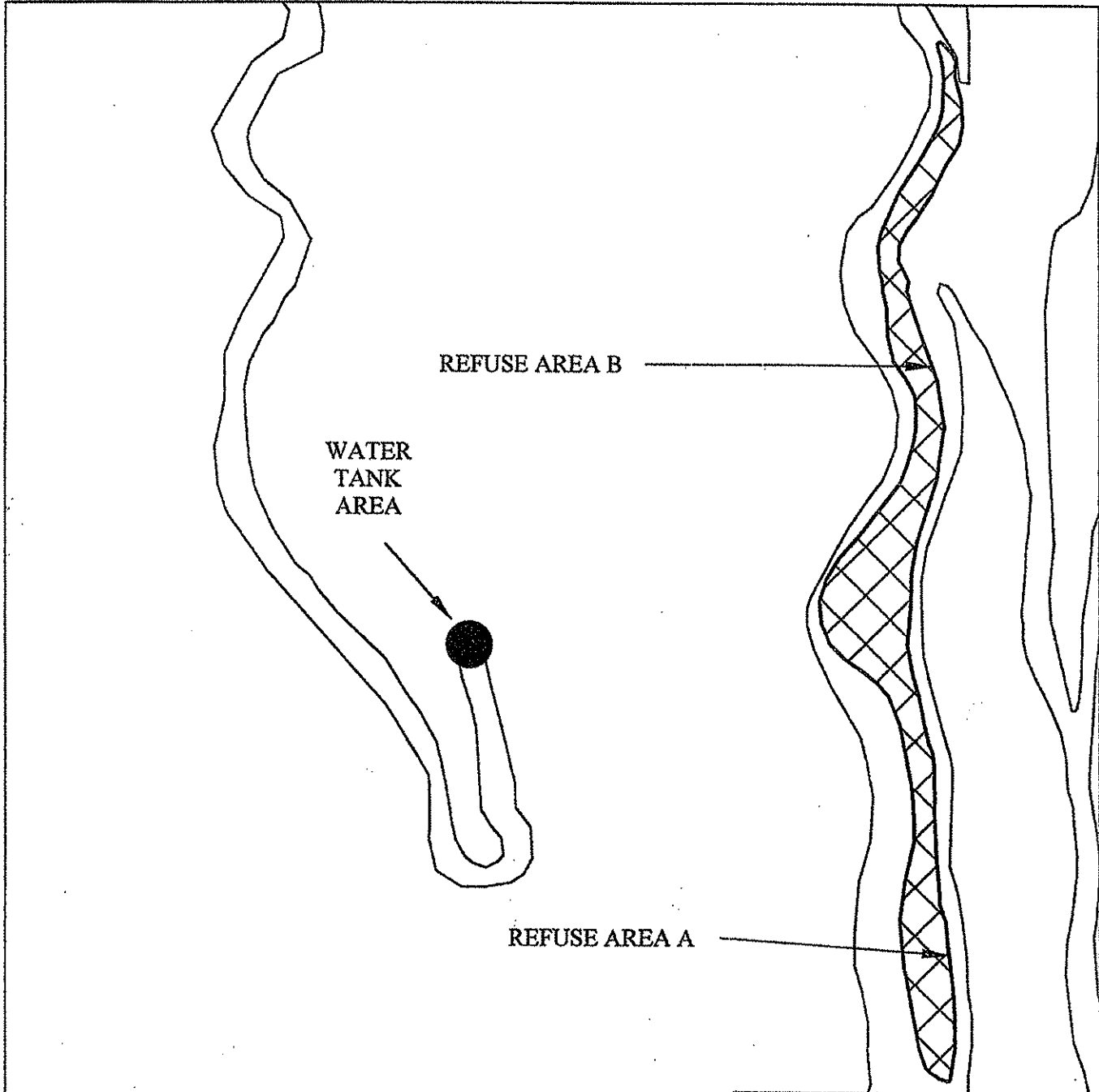

AREA 4

SPECIAL RECLAMATION	
Area 4 - Refuse Area A & B	
SCALE: Not To Scale	DRAWN BY:
DATE:	PROJECT NO.:

BUYER CB-23	REQ. or P.O. No. DEP14586
SPENDING UNIT WEST VIRGINIA DEPARTMENT OF ENVIRONMENTAL PROTECTION/ SPECIAL RECLAMATION	

WV-36
REV. 1/29/02
VENDOR:
STATE OF WEST VIRGINIA
PURCHASING CONTINUATION SHEET

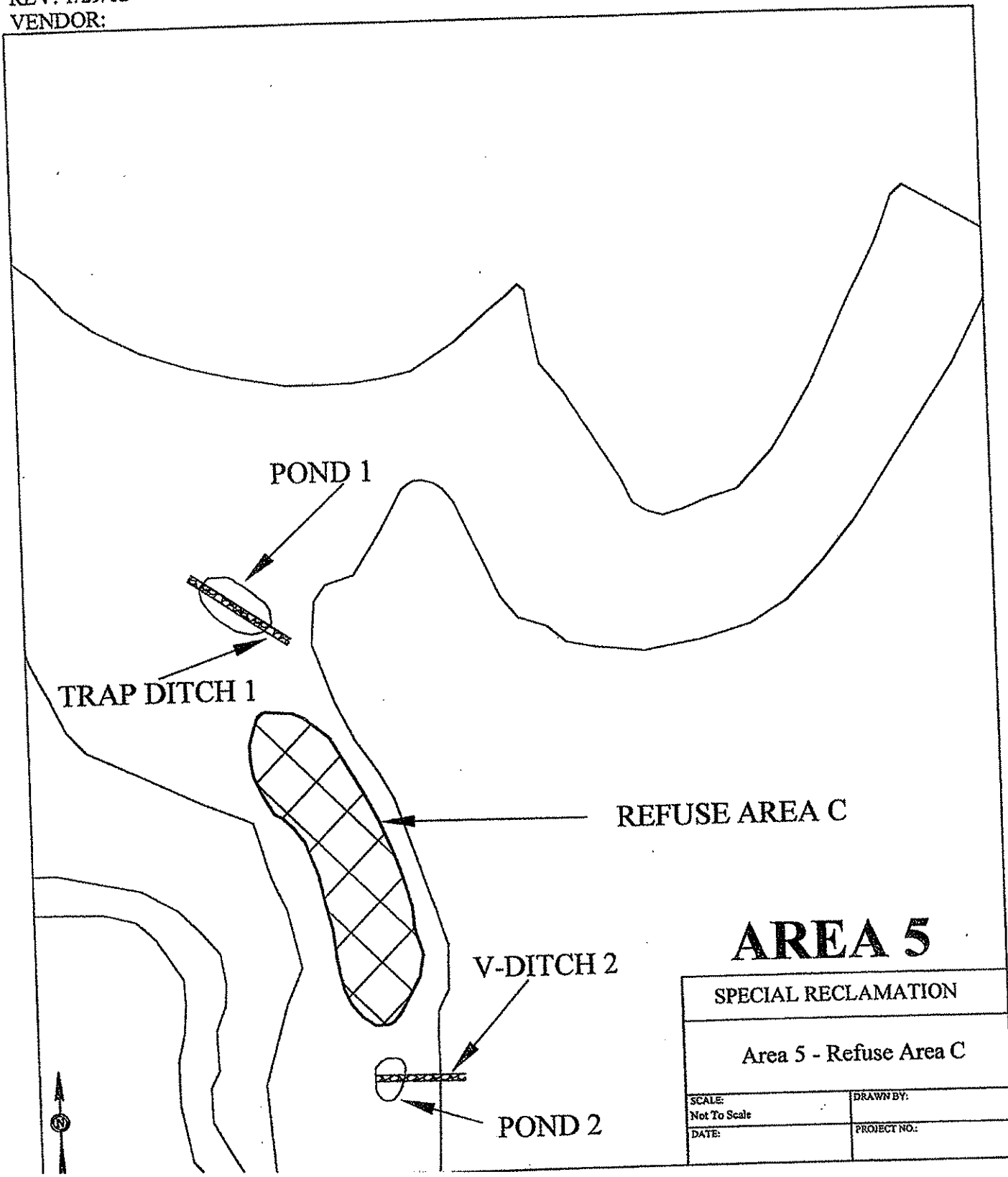

AREA 5

SPECIAL RECLAMATION	
Area 5 - Refuse Area C	
SCALE: Not To Scale	DRAWN BY:
DATE:	PROJECT NO.:

BUYER CB-23	REQ. or P.O. No. DEP14586
SPENDING UNIT WEST VIRGINIA DEPARTMENT OF ENVIRONMENTAL PROTECTION/ SPECIAL RECLAMATION	

WV-36 STATE OF WEST VIRGINIA
REV. 1/29/02 PURCHASING CONTINUATION SHEET
VENDOR:

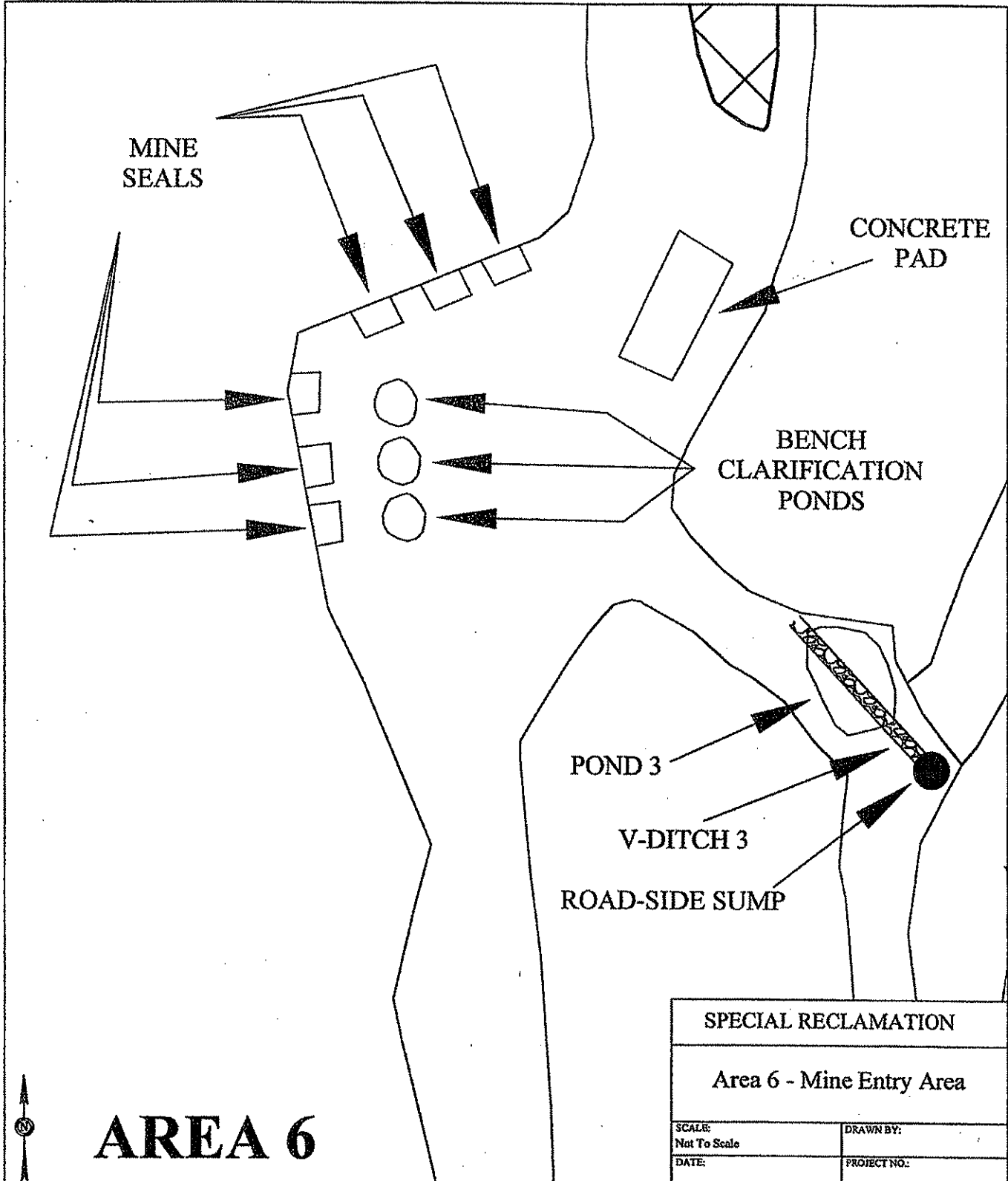

AREA 6

SPECIAL RECLAMATION	
Area 6 - Mine Entry Area	
SCALE: Not To Scale	DRAWN BY:
DATE:	PROJECT NO.:

BUYER CB-23	REQ. or P.O. No. DEP14586	P58
SPENDING UNIT WEST VIRGINIA DEPARTMENT OF ENVIRONMENTAL PROTECTION/ SPECIAL RECLAMATION		

WV-36
REV. 1/29/02
VENDOR:

STATE OF WEST VIRGINIA
PURCHASING CONTINUATION SHEET

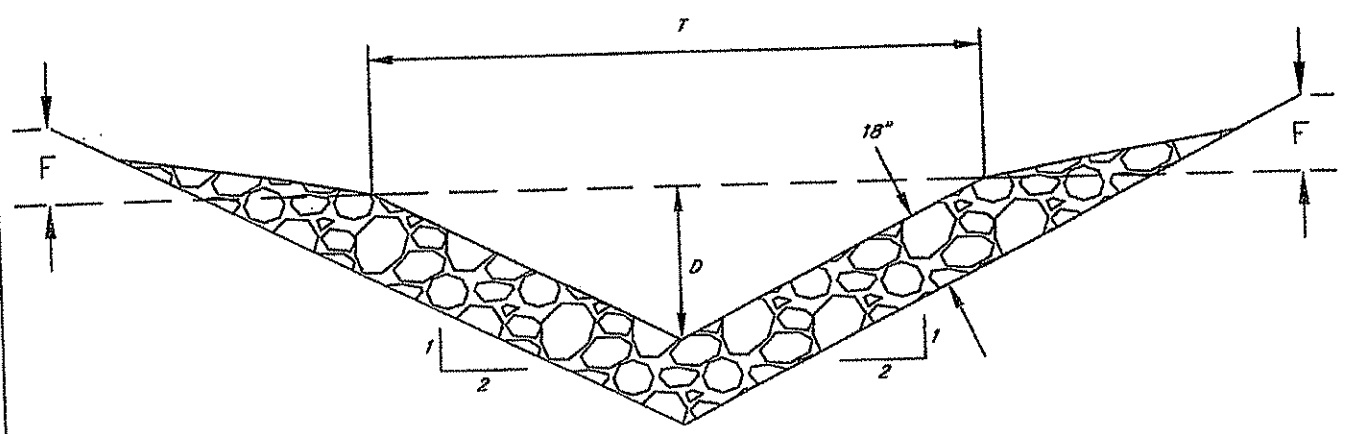

Ditch Number	Ditch Depth (Ft.)	Top Width (Ft.)	Length (Ft.)	Freeboard Depth (Ft.)	Lining
	D	T		F	
2	2	8	200	1	Grouted Limestone Rip-Rap
3	3	12	150	1	Limestone Rip-Rap
4	3	12	350	1	Limestone Rip-Rap
5	3	12	150	1	Limestone Rip-Rap
6	1	4	150	1	Limestone Rip-Rap

SPECIAL RECLAMATION	
RIP-RAP V-DITCH TYPICAL	
SCALE: Not To Scale	DRAWN BY:
DATE:	PROJECT NO.:

P59

BUYER CB-23	REQ. or P.O. No. DEP14586
SPENDING UNIT WEST VIRGINIA DEPARTMENT OF ENVIRONMENTAL PROTECTION/ SPECIAL RECLAMATION	

WV-36
REV. 1/29/02
VENDOR:

STATE OF WEST VIRGINIA
PURCHASING CONTINUATION SHEET

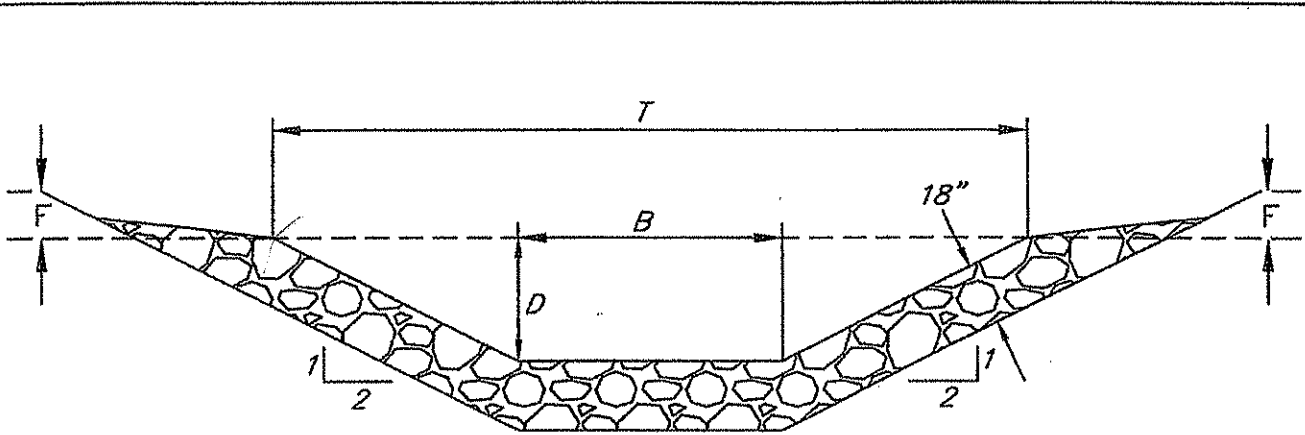

Ditch Number	Ditch Depth (Ft.)	Bottom Width (Ft.)	Top Width (Ft.)	Length (Ft.)	Freeboard Depth (Ft.)	Lining
	D	B	T		F	
1	4	4	20	255	1	Limestone Rip-Rap

SPECIAL RECLAMATION	
RIP-RAP TRAP DITCH TYPICAL	
SCALE: Not To Scale	DRAWN BY:
DATE:	PROJECT NO.:

BUYER CB-23	REQ. OR PO NO. P60 DEP14586
SPENDING UNIT WEST VIRGINIA DEPARTMENT OF ENVIRONMENTAL PROTECTION/SPECIAL RECLAMATION	

WV-36 STATE OF WEST VIRGINIA
 REV. 1/29/02 PURCHASING CONTINUATION SHEET
 VENDOR:

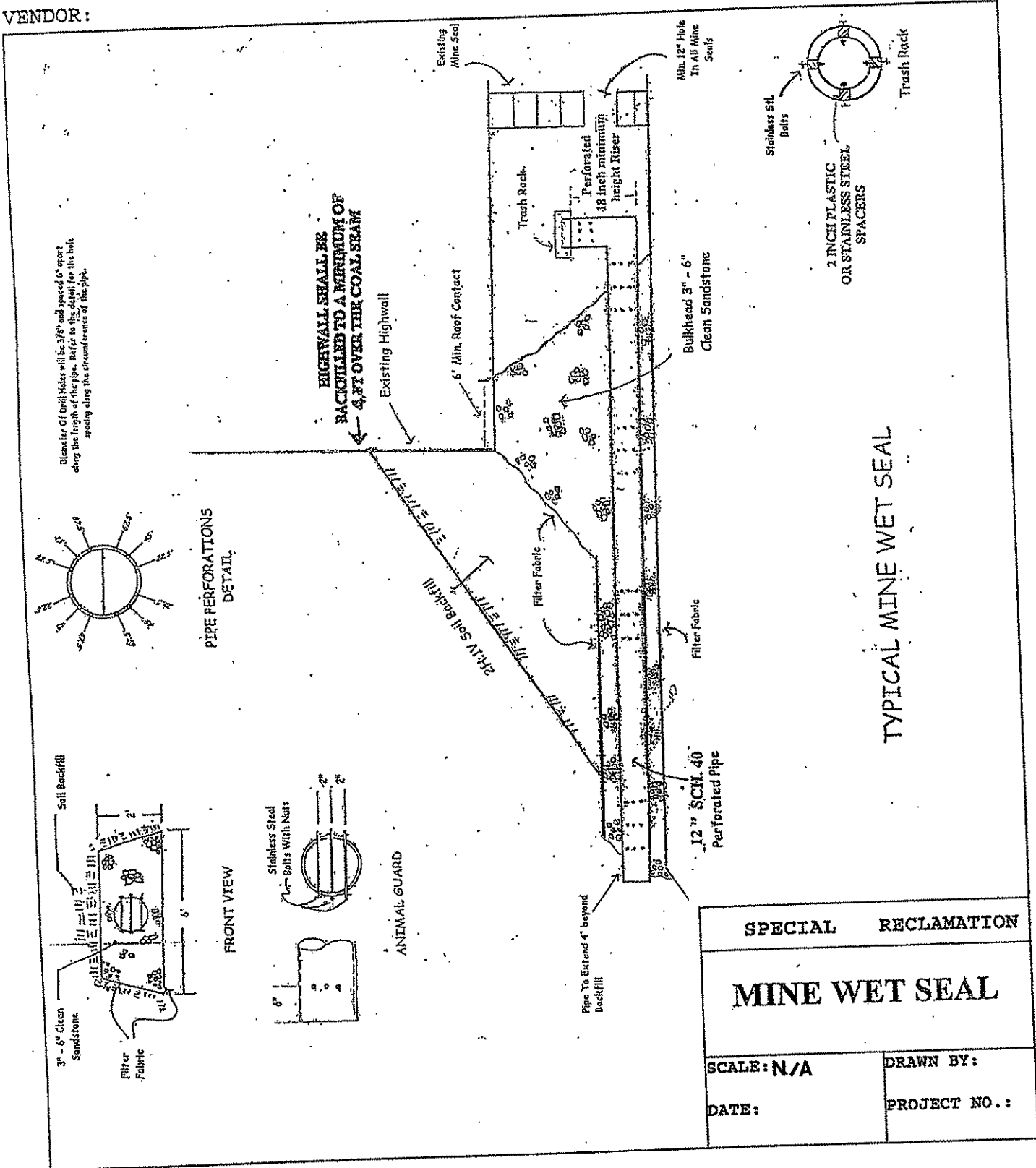

SPECIAL RECLAMATION	
MINE WET SEAL	
SCALE: N/A	DRAWN BY:
DATE:	PROJECT NO.:

P61

BUYER CB-23	REQ. OR PO NO. DEP14586
SPENDING UNIT WEST VIRGINIA DEPARTMENT OF ENVIRONMENTAL PROTECTION/SPECIAL RECLAMATION	

WV-36 STATE OF WEST VIRGINIA
REV. 1/29/02 PURCHASING CONTINUATION SHEET
VENDOR:

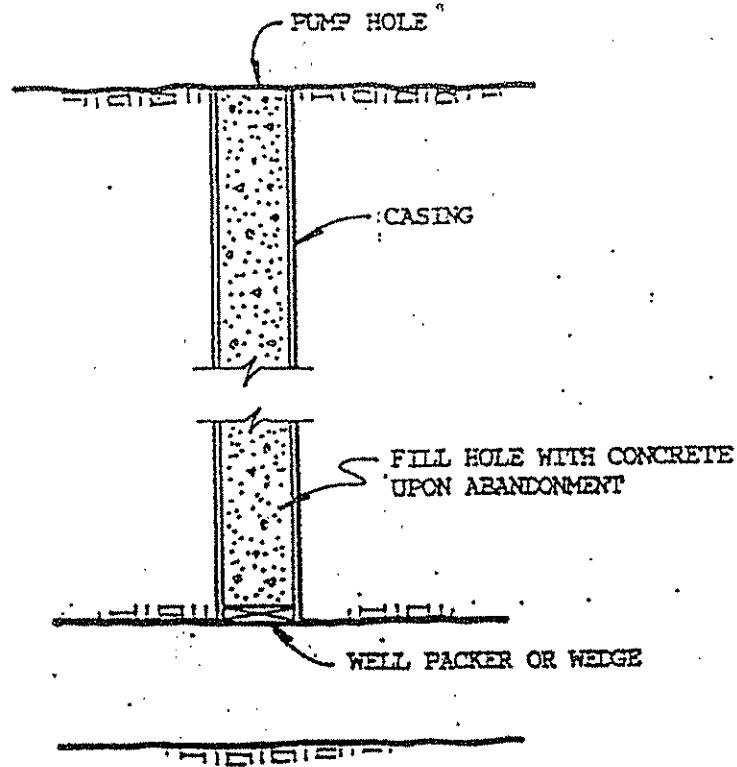

SPECIAL RECLAMATION	
BORE HOLE SEAL	
SCALE: N/A	DRAWN BY:
DATE:	PROJECT NO.:

WV-36
REV. 1/29/02
VENDOR:

STATE OF WEST VIRGINIA
PURCHASING CONTINUATION SHEET

BUYER CB-23	REQ. or P.O. No. DEF14586	P62
SPENDING UNIT WEST VIRGINIA DEPARTMENT OF ENVIRONMENTAL PROTECTION/ SPECIAL RECLAMATION		

SILT FENCE

NOTE:
THE MAXIMUM LENGTH
OF SLOPE ABOVE
A ROW OF SILT
FENCE IS 110'

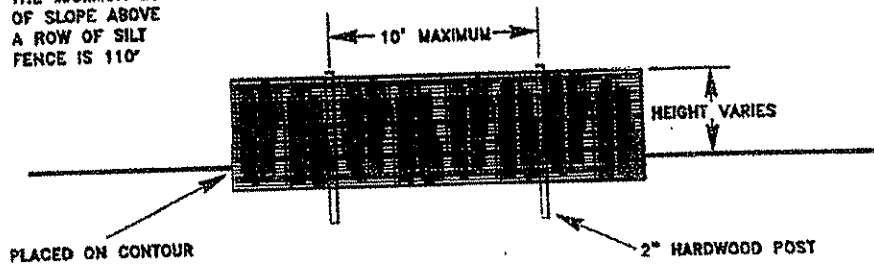

FRONT ELEVATION

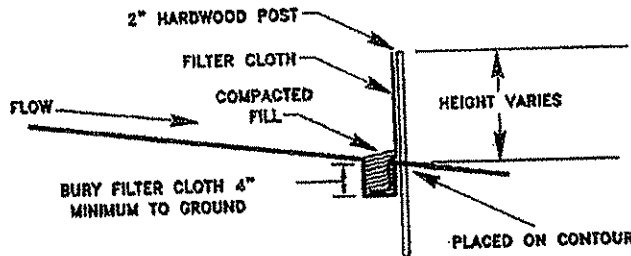

SIDE ELEVATION

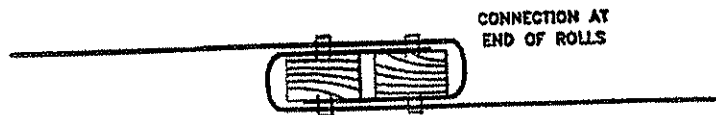

TOP VIEW

SPECIAL RECLAMATION

SILT FENCE TYPICAL 1 OF 3

SCALE:
Not To Scale

DRAWN BY:

DATE:

PROJECT NO.:

P63

WV-36
REV. 1/29/02
VENDOR:

STATE OF WEST VIRGINIA
PURCHASING CONTINUATION SHEET

BUYER CB-23	REQ. or P.O. No. DEP14586
SPENDING UNIT WEST VIRGINIA DEPARTMENT OF ENVIRONMENTAL PROTECTION/ SPECIAL RECLAMATION	

PLACEMENT OF SILT FENCE

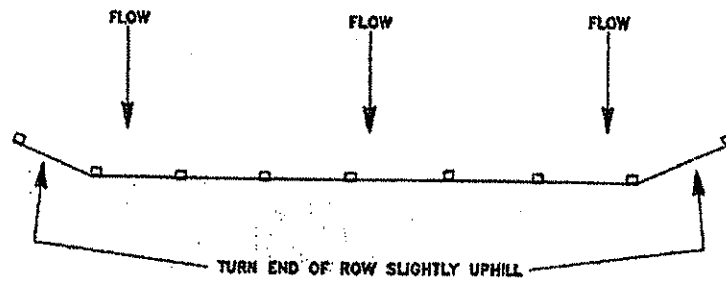
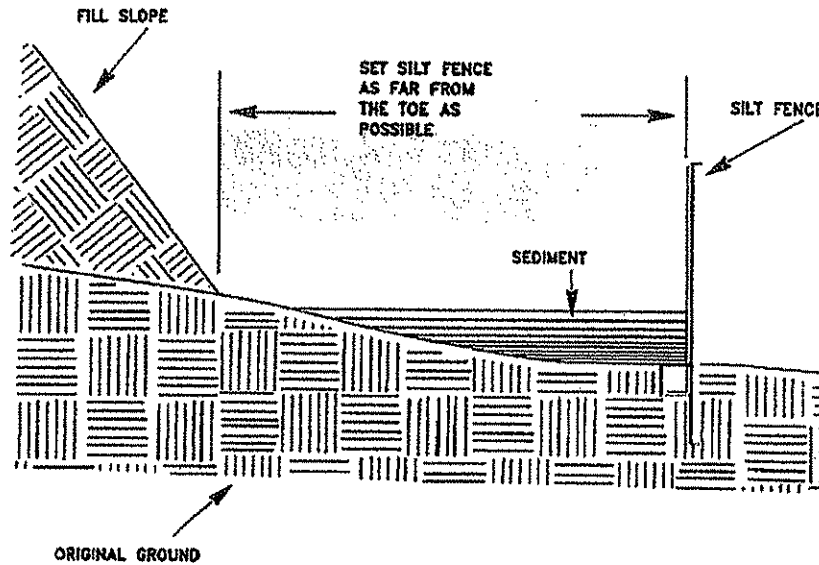

SPECIAL RECLAMATION

SILT FENCE TYPICAL 2 OF 3

SCALE:
Not To Scale

DRAWN BY:

DATE:

PROJECT NO.:

WV-36
REV. 1/29/02
VENDOR:

STATE OF WEST VIRGINIA
PURCHASING CONTINUATION SHEET

BUYER CB-23	REQ. or P.O. No. P64 DEP14586
SPENDING UNIT WEST VIRGINIA DEPARTMENT OF ENVIRONMENTAL PROTECTION/ SPECIAL RECLAMATION	

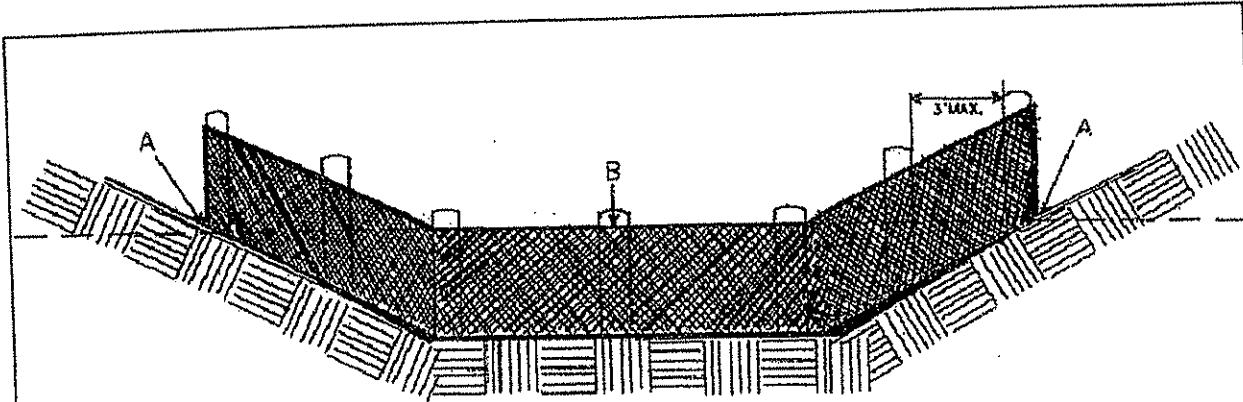

POINTS A SHOULD BE HIGHER THAN POINT B.
DRAINAGEWAY INSTALLATION
(FRONT ELEVATION)

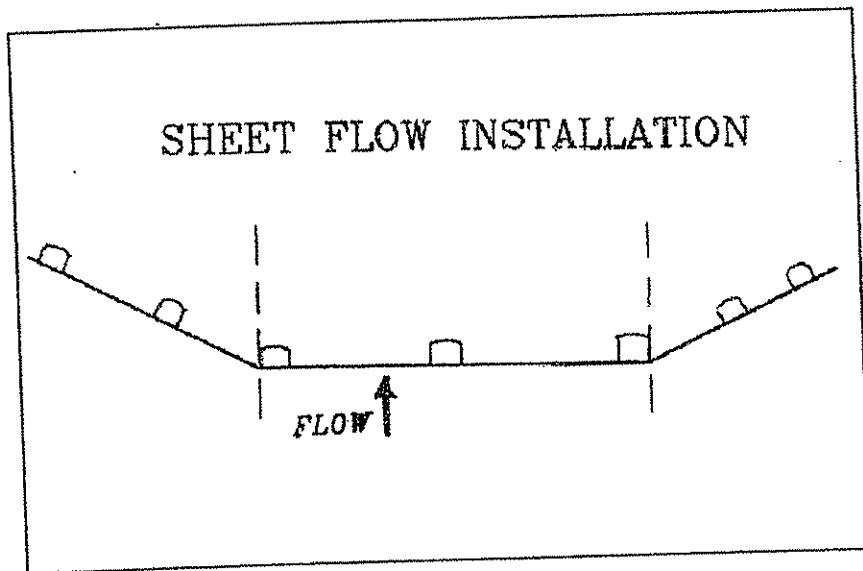

SHEET FLOW INSTALLATION

SPECIAL RECLAMATION	
SILT FENCE TYPICAL 3 OF 3	
SCALE: Not To Scale	DRAWN BY:
DATE:	PROJECT NO.:

WV-36
 REV. 1/29/02
 VENDOR:

STATE OF WEST VIRGINIA
 PURCHASING CONTINUATION SHEET

BUYER CB-23	REQ. or P.O. No. DEP14586
SPENDING UNIT WEST VIRGINIA DEPARTMENT OF ENVIRONMENTAL PROTECTION/ SPECIAL RECLAMATION	

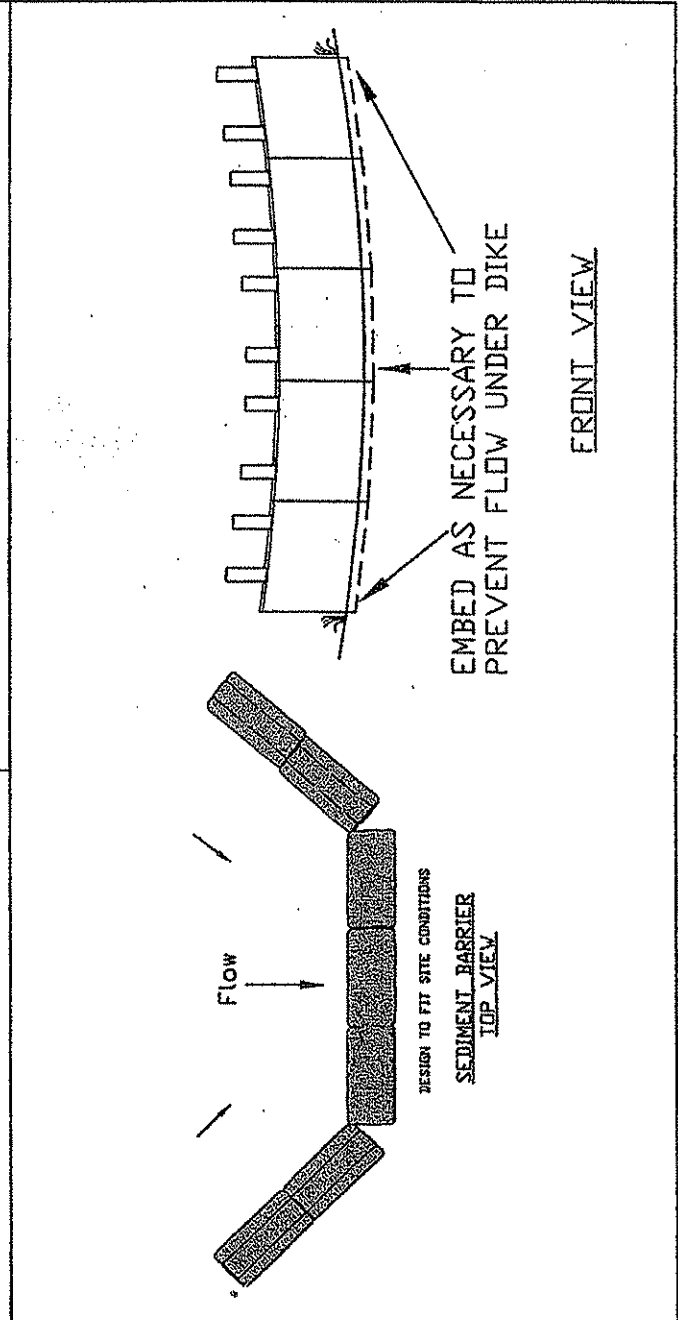
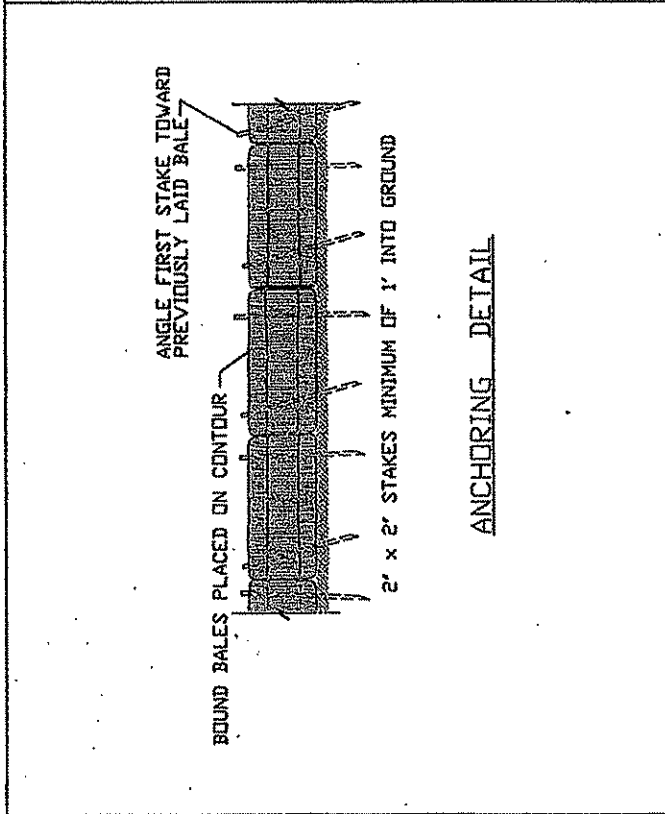
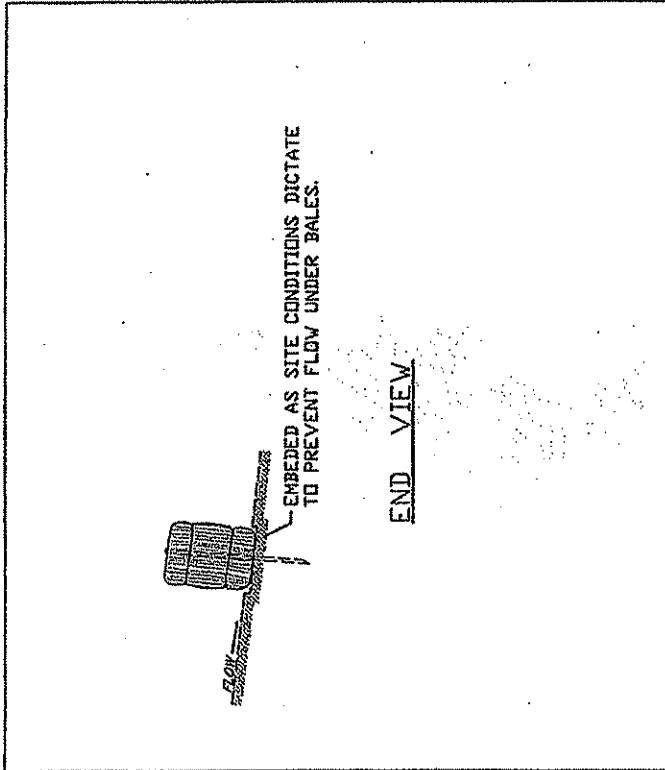

SPECIAL RECLAMATION	
HAYBALE DIKE DETAIL	
SCALE: Not To Scale	DRAWN BY:
DATE:	PROJECT NO.:

BUYER CB-23	REQ. OR PO NO. DEP145866
SPENDING UNIT WEST VIRGINIA DEPARTMENT OF ENVIRONMENTAL PROTECTION/SPECIAL RECLAMATION	

WV-36 STATE OF WEST VIRGINIA
 REV. 1/29/02 PURCHASING CONTINUATION SHEET
 VENDOR:

Abandonment of Haulageways or Access Roads:

(a) Haulageways or access road shall be abandoned in accordance with the following:

(1) Prior to abandonment of haulageways or access roads, efforts shall be made to prevent erosion by the use of culverts, water bars or other devices. Water bars or earth berms shall be installed according to the following table of spacings:

Percent Grade of Haulageway	Spacing of Water Bars in Lineal Feet
2	250
5	135
10	80
15	60
20	45
Above 20	25

(2) Upon abandonment, all areas of haulageways or access roads shall be immediately seeded and mulched.

WATER BAR CONSTRUCTION

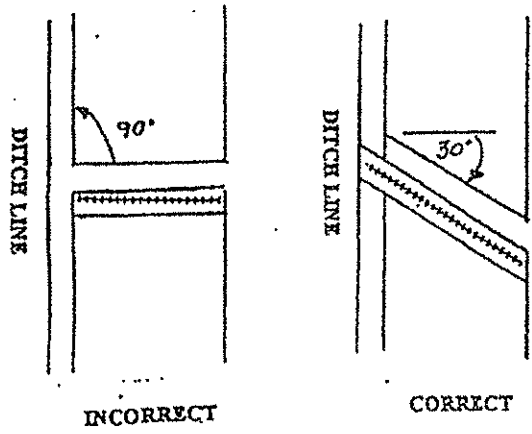
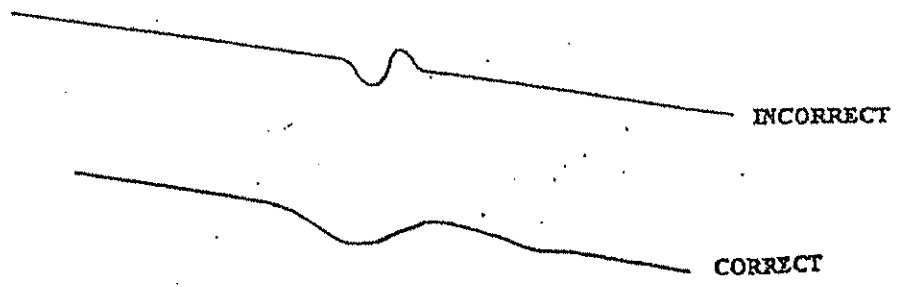

SPECIAL RECLAMATION	
HAULROAD ABANDONMENT	
SCALE: N/A	DRAWN BY:
DATE:	PROJECT NO.:

P67

WV-36a STATE OF WEST VIRGINIA
REV. 1/29/02 PURCHASING CONTINUATION SHEET
VENDOR:

BUYER CB-23	REQ. OR PO NO DEP14586
SPENDING UNIT WEST VIRGINIA DEPARTMENT OF ENVIRONMENTAL PROTECTION/OFFICE OF SPECIAL RECLAMATION	

General Requirements

Project Construction Sign

Work Required

The work to be performed under this Section consists of providing all labor, material and equipment necessary to install a project sign as indicated on the detail included herein and as specified herein.

Materials

- (a) Paint. Paint for the project sign shall be one (1) coat Exterior-Grade Wood Primer-Sealer, and two (2) coats Exterior-Grade Enamel by Glidden or equivalent.
- (b) Wood. Sign face shall be 3/4" X 4' X 8' Marine Exterior plywood, and posts and cross braces shall be treated.
- (c) Hardware. All hardware shall be manufactured from good, commercial-quality material and be rust resistant such as galvanized coated.

Execution

- (a) Project Sign. The signboard shall be cut to the dimensions shown on the details herein. The sign shall be painted with one (1) coat of primer and two (2) coats of white enamel. All exterior cut edges shall be smooth sanded prior to painting. All edges shall be double primed. The letters, border and strips shall be painted as shown on the detail drawing.

The Contractor shall bolt the sign to posts and provide required cross bracing. The posts and sign shall be erected and posts set in gravel base, as shown on the drawings. One (1) sign is required and is to be located at the direction of WVDEP.

- (b) Payment. Payment for the work which shall include installation of the project sign shall be incidental to the lump sum bid item for "Mobilization/Demobilization".

Note: No construction work shall commence prior to the project sign being installed.

OFFICE OF SPECIAL RECLAMATION	
PROJECT CONSTRUCTION SIGN	
SCALE:	DRAWN BY:
DATE:	PROJECT NO:

WV-36a STATE OF WEST VIRGINIA
 REV. 1/29/02 PURCHASING CONTINUATION SHEET
 VENDOR:

BUYER : CB-23	REQ. OR PO NO DEP14586	P68
SPENDING UNIT WEST VIRGINIA DEPARTMENT OF ENVIRONMENTAL PROTECTION/OFFICE OF SPECIAL RECLAMATION		



STATE OF WEST VIRGINIA
DEPARTMENT OF ENVIRONMENTAL PROTECTION

Division of Land Restoration
Office of Special Reclamation

Project Cost: \$XXX,XXX.00
 Funding provided by the Special Reclamation Coal Tax paid by WV Coal Mine Companies

Permit Name
Permit Number

Contractor: Joe Smith Contracting Project Start Date: 01/01/01

Joe Manchin, III,
Governor



Randy C. Huffman,
Cabinet Secretary



Ken Ellison,
Director

OFFICE OF SPECIAL RECLAMATION	
PROJECT CONSTRUCTION SIGN	
SCALE:	DRAWN BY:
DATE:	PROJECT NO.:

P69

WV-36a STATE OF WEST VIRGINIA
REV. 1/29/02 PURCHASING CONTINUATION SHEET
VENDOR:

BUYER CB-23	REQ. OR PO NO DEP14586
SPENDING UNIT WEST VIRGINIA DEPARTMENT OF ENVIRONMENTAL PROTECTION/OFFICE OF SPECIAL RECLAMATION	

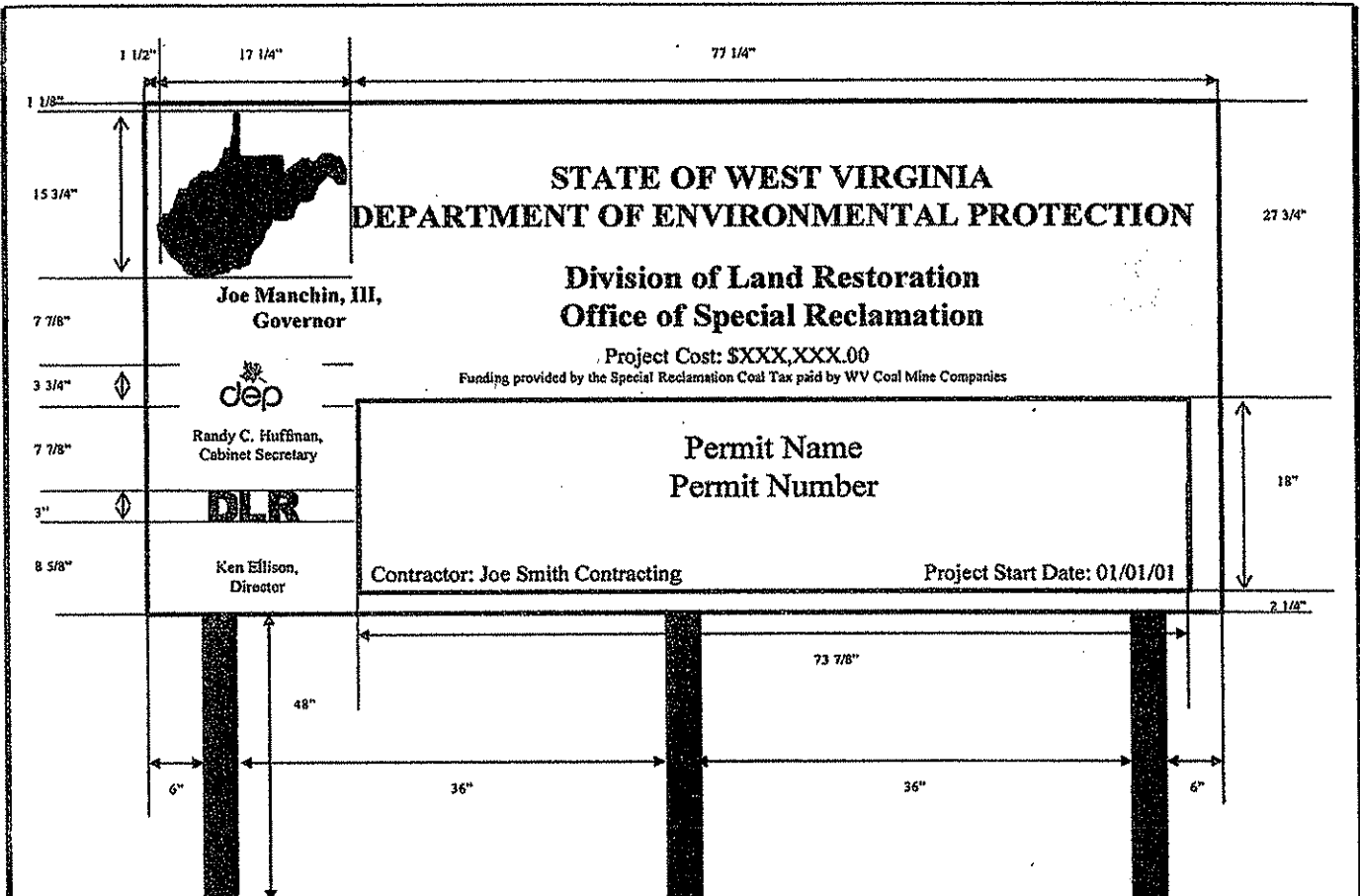

OFFICE OF SPECIAL RECLAMATION	
PROJECT CONSTRUCTION SIGN	
SCALE:	DRAWN BY:
DATE:	PROJECT NO:

WV-36a STATE OF WEST VIRGINIA
 REV. 1/29/02 PURCHASING CONTINUATION SHEET
 VENDOR:

BUYER CB-23	REQ. OR PO NO DEP14586	P70
SPENDING UNIT WEST VIRGINIA DEPARTMENT OF ENVIRONMENTAL PROTECTION/OFFICE OF SPECIAL RECLAMATION		

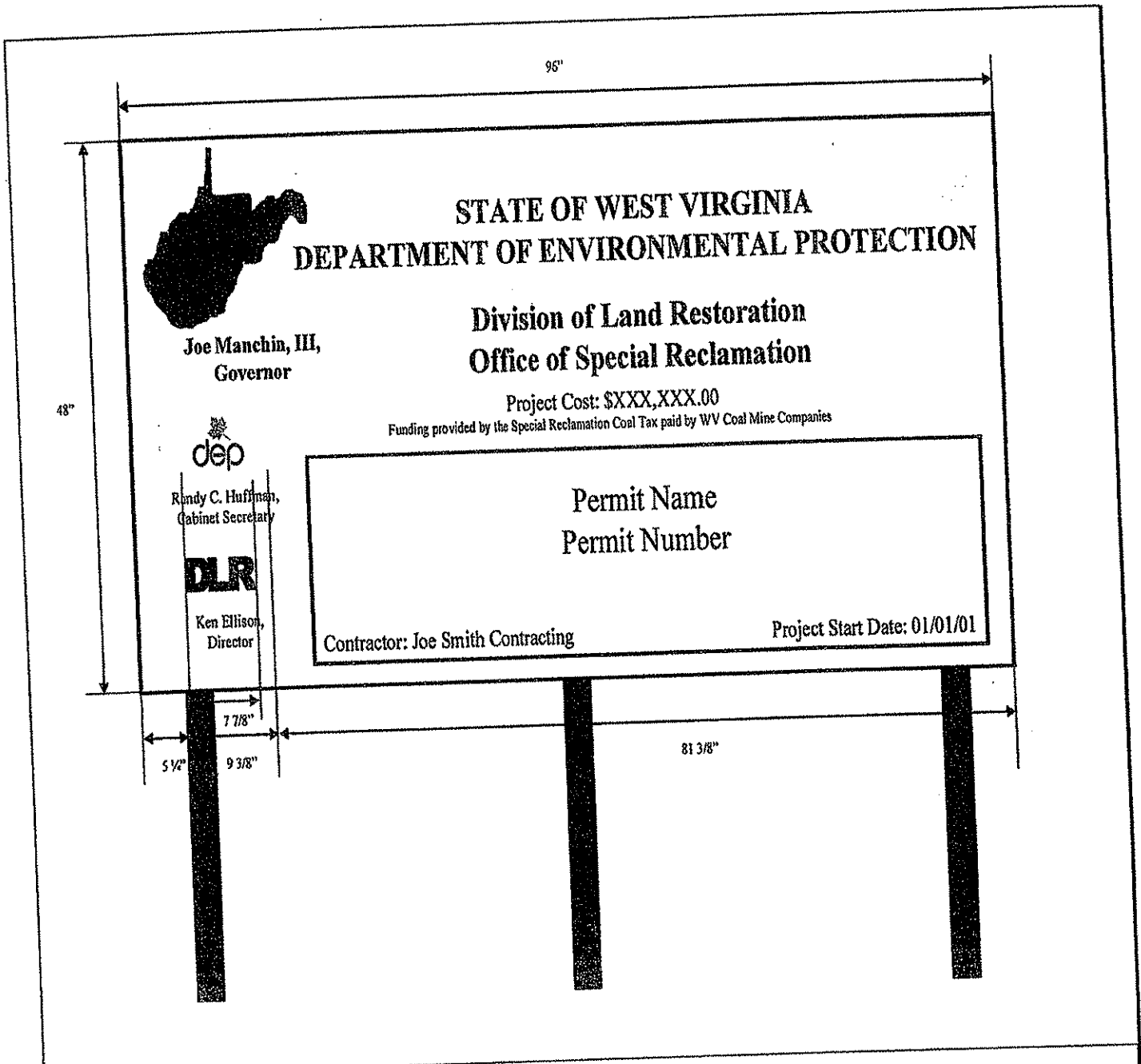



OFFICE OF SPECIAL RECLAMATION	
PROJECT CONSTRUCTION SIGN	
SCALE:	DRAWN BY:
DATE:	PROJECT NO:

P71

WV-36a STATE OF WEST VIRGINIA
REV. 1/29/02 PURCHASING CONTINUATION SHEET
VENDOR:

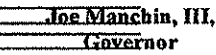
BUYER	REQ. OR PO
CB-23	DEP14586
SPENDING UNIT	
WEST VIRGINIA DEPARTMENT OF ENVIRONMENTAL PROTECTION/OFFICE OF SPECIAL RECLAMATION	

		STATE OF WEST VIRGINIA	6"		
		DEPARTMENT OF ENVIRONMENTAL PROTECTION	2 1/4"		
		Division of Land Restoration	1 1/2"		
		Office of Special Reclamation	2 1/4"		
		Project Cost: \$XXX,XXX.00 <small>Funding provided by the Special Reclamation Coal Tax paid by WV Coal Mine Companies</small>	3 3/4"		
17 1/2" 1 1/2" 1 1/2" 9 1/2" 1" 1" 8" 1" 1" 1 1/2"	 Joe Manchin, III, Governor  Fandy C. Huffman, Cabinet Secretary  Ken Ellison, Director	<table border="1" style="width: 100%;"> <tr><td style="height: 20px;">Permit Name</td></tr> <tr><td style="height: 20px;">Permit Number</td></tr> </table>	Permit Name	Permit Number	3 3/4" 1 1/2" 4 7/8" 2 1/4" 1 1/2" 2 1/4" 4 7/8" 1 1/2" 3 3/4"
Permit Name					
Permit Number					
		Contractor: Joe Smith Contracting	Project Start Date: 01/01/01		

OFFICE OF SPECIAL RECLAMATION	
PROJECT CONSTRUCTION SIGN	
SCALE:	DRAWN BY:
DATE:	PROJECT NO:

WV-36a STATE OF WEST VIRGINIA
REV. 1/29/02 PURCHASING CONTINUATION SHEET
VENDOR:

BUYER CB-23	REQ. OR PO NO DEP14586
SPENDING UNIT WEST VIRGINIA DEPARTMENT OF ENVIRONMENTAL PROTECTION/OFFICE OF SPECIAL RECLAMATION	

Notes:

1. Sign Board to be 3/4" by 4' X 8' Marine Plywood
2. Sign Board Color is to be White and Letter Colors are to be Dark Green
3. 2" X 4" Treated Cross Brace Let into Posts
4. Mount sign to Posts using 3/8" X 5" Galvanized Carriage Bolts
5. Posts are to be Treated 4" X 4" X 12'
6. Location determined WVDEP

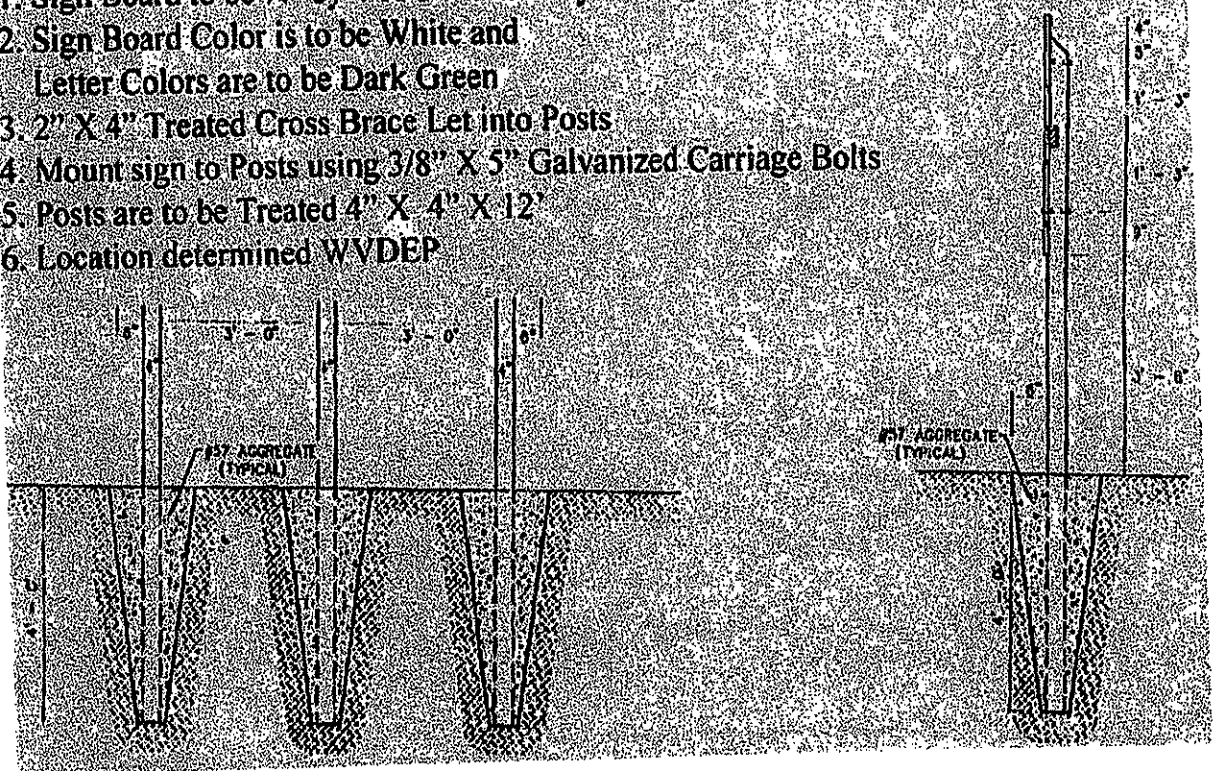

OFFICE OF SPECIAL RECLAMATION	
PROJECT SIGN	
SCALE:	DRAWN BY:
DATE:	PROJECT NO:

WV-36
REV. 1/29/02
VENDOR:

STATE OF WEST VIRGINIA
PURCHASING CONTINUATION SHEET

BUYER CB-23	REQ. or P.O. No. DEP14586
SPENDING UNIT WEST VIRGINIA DEPARTMENT OF ENVIRONMENTAL PROTECTION/ SPECIAL RECLAMATION	



FEB 03 2009

225 Industrial Park Drive
Beaver, WV 25813
TEL: 304.255.2500
FAX: 304.255.2572
Website: www.reiclabs.com

Improving the environment, one client at a time..

February 02, 2009

Mr. Tiff Hylton
WV DEP - OAK HILL
116 INDUSTRIAL DR
OAK HILL WV 25901

TEL: (304) 465-1938
FAX (304) 465-0031

RE: U-58-84
GARY COAL SALES
Dear Mr. Tiff Hylton:

Order No.: 0901D66

REI Consultants, Inc. received 1 sample(s) on 1/22/2009 for the analyses presented in the following report.

Please note two changes you may see on your report.

- Results for "Dissolved" parameters will be shown under a separate sample ID, rather than as a separate analysis under the same sample ID. The sample ID for "Dissolved" parameters will include "Field Filtered" or "Lab Filtered", as appropriate.
- Metals results will no longer be identified as "Total" or "Total Recoverable". The methods have not been changed, only their appearance on the report.

If you have any questions regarding these results, please do not hesitate to call.

Sincerely,

Jason Clark
Project Manager



WV-36
REV. 1/29/02
VENDOR:

STATE OF WEST VIRGINIA
PURCHASING CONTINUATION SHEET

BUYER CB-23	REQ. or P.O. No. DEP14586
SPENDING UNIT WEST VIRGINIA DEPARTMENT OF ENVIRONMENTAL PROTECTION/ SPECIAL RECLAMATION	

P74



225 Industrial Park Drive
Beaver, WV 25813
TEL: 304.255.2500
FAX: 304.255.2572
Website: www.reiclabs.com

Improving the environment, one client at a time...

Report Narrative

Project Manager: Jason Clark

WO#: 6901D66
Date: 2/27/09

CLIENT: WV DEP - OAK HILL
Project: U-58-84

All analyses were performed using documented laboratory SOPs that incorporate appropriate quality control procedures as described in the applicable methods. REI Consultants, Inc. (REIC) technical managers have verified compliance of reported results with the REIC's Quality Program and SOPs, except as noted in this case narrative. Any deviation from compliance is explained below and/or identified within the body of this report by a qualifier footnote which is defined at the bottom of each page.

All samples were analyzed using the methods stated in the analytical report without modification, unless otherwise noted.

All sample results are reported on an "as-received" wet weight basis unless otherwise noted.

Results reported for sums of individual parameters, such as Total Trihalomethanes (TTHM) and Total Haloacetic Acids (HAA5), may vary slightly from the sum of the individual parameter results. This apparent anomaly is caused by rounding individual results and summations at reporting, as required by EPA.

The test results in this report meet all NELAP requirements for parameters for which accreditations are required or available. Any exceptions are noted in this report. This report may not be reproduced, except in full, without the written approval of REIC.

In compliance with federal guidelines and standard operating procedures, all reports, including raw data and supporting quality control, will be disposed of after five years unless otherwise arranged by the client via written notification or contract requirement.

If you have any questions please contact the project manager whose name is listed above.

P75

BUYER CB-23	REQ. or P.O. No. DEP14586
SPENDING UNIT WEST VIRGINIA DEPARTMENT OF ENVIRONMENTAL PROTECTION/ SPECIAL RECLAMATION	

WV-36 STATE OF WEST VIRGINIA
 REV. 1/29/02 PURCHASING CONTINUATION SHEET
 VENDOR:

REI Consultants, Inc. Analytical Results Date: 02-Feb-09

CLIENT: WV DEP - OAK HILL	WorkOrder: 0901D66	Lab ID: 0901D66-01
Client Sample ID: DEMOLISHED CONCRETE BLD.	DateReceived: 1/22/2009	
Project: U-58-84	Collection Date: 1/16/2009	
Site ID: GARY COAL SALES, GARY WV	Matrix: SOLID	

Analyses	Result Units	Qual	MDL	PQL	Date Analyzed
ASBESTOS			E600/R-83-116		Analyst: Sub
Asbestos	See Attached	NA	NA		1/26/2009

Key: MCL	Maximum Contaminant Level	J	Analyte detected below quantitation limits
MDL	Minimum Detection Limit	B	Analyte detected in the associated Method Blank
NA	Not Applicable	E	Estimated Value above quantitation range
ND	Not Detected at the PQL or MDL	H	Holding times for preparation or analysis exceeded
PQL	Practical Quantitation Limit	S	Spike/Surrogate Recovery outside accepted recovery limit
TIC	Tentatively Identified Compound, Estimated Concentration	*	Value exceeds Maximum Contaminant Level

WV-36
REV. 1/29/02
VENDOR:

STATE OF WEST VIRGINIA
PURCHASING CONTINUATION SHEET

CHAIN OF CUSTODY RECORD NO. 2004-001

CLIENT: WVDEP DLR / Spec. Rec.
 ADDRESS: 116 Industrial Dr.
 CITY/STATE/ZIP: Starkill, WV 25101

CONTACT PERSON: Tiff Hilton
 TELEPHONE #: 304-465-1338
 FAX #:

E-MAIL ADDRESS: Geary.T.Hilton@wv.gov
 SITE ID & STATE: Geary Coal Sales, Geary WV
 PROJECT ID: 10-SF-34
 SAMPLER: Tiff Hilton

BILL TO:
 CITY/STATE/ZIP:
 PURCHASE ORDER #
 QUOTE #

ANALYSIS REQUESTED & METHOD
As Specified

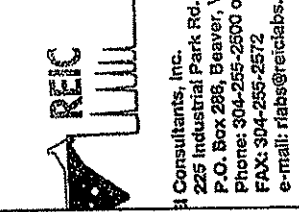

REIC Consultants, Inc.
 225 Industrial Park Rd.
 P.O. Box 286, Beaver, WV 25813
 Phone: 304-255-2500 or 800-999-0105
 FAX: 304-255-2572
 e-mail: rlabs@reiclabs.com

SAMPLE LOG AND ANALYSIS REQUEST	TURNOURD TIME REQUIREMENTS REGULAR: ___ 5-Day ___ 9-Day ___ 2-Day ___ 1-Day *RUSH:	PRESERVATIVES 0 No Preservative 1 Hydrochloric Acid 2 Nitric Acid 3 Sulfuric Acid 4 Sodium Thiosulfate 5 Sodium Hydroxide 6 Zinc Acetate 7 EDTA	NO. & TYPE OF CONTAINERS	SAMPLING DATE / TIME	MATRIX	SAMPLE COMP / GRAB	PRESERVATIVE CODES					
							1	2	3	4		
Sample ID: <u>Industrial Concrete #1</u>				1/16/09								

Requisitioned By (Signature)	1/20/09	Requested By (Signature)	
Prepared By (Signature)		Requested By (Signature)	
Temperature (Cool Arrive)	16.8 °C	Temperature (Cool Arrive)	
Temperature (Cool Arrive)		Temperature (Cool Arrive)	
		<input type="checkbox"/> FAX Results	<input type="checkbox"/> Email Results

P77

WV-36
REV. 1/29/02
VENDOR:

STATE OF WEST VIRGINIA
PURCHASING CONTINUATION SHEET

BUYER CB-23	REQ. or P.O. No. DEP14586
SPENDING UNIT WEST VIRGINIA DEPARTMENT OF ENVIRONMENTAL PROTECTION SPECIAL RECLAMATION	

Jan 28 09 05:27p

ET2000

304-645-4489

p. 1



January 28, 2009

REI Consultants Inc.
P.O. Box 286
Beaver, WV 25813

Re: Asbestos Bulk Sample.

To Whom It May Concern::

Enclosed is the result of one (1) bulk sample received in our office
(1/26/09) and faxed to you on this date.

If you should have any questions, please call.

Sincerely,
ENGINEERING & TESTING 2000, INC.

William L. Toney, Jr., P.E.
Principal Engineer/President

WLT/db

WV-36
REV. 1/29/02
VENDOR:

STATE OF WEST VIRGINIA
PURCHASING CONTINUATION SHEET

BUYER CB-23	REQ. or P.O. No. DEP14586	P78
SPENDING UNIT WEST VIRGINIA DEPARTMENT OF ENVIRONMENTAL PROTECTION SPECIAL RECLAMATION		

PROJECT TITLE: _____

Project Name: _____
Date Sampled Date Received
Sampled 1/16/09 By Unknown Received 1/26/09 By H.Lipps

Analyzed By: H.Lipps Date Analyzed: 1/26/09
Analytical Method: Polarized Light Microscopy with Dispersion
Staining ND, Asbestos is Interpreted as Not
Detected.

Samples analyzed in accordance with EPA\600\R-93-116.
Percentages visually estimated, point count method not utilized.
Results relate only to sample analyzed.

	Asbestos Type (%)	Other-Fibrous	Non-Fibrous
SAMPLE I.D.			
0901D66-01A	Chrysotile 15%		Other 85%

COLOR

Gray

LAB I.D.

28910

SAMPLE I.D.

COLOR

LAB I.D.

SAMPLE I.D.

COLOR

LAB I.D.

SAMPLE I.D.

COLOR

LAB I.D.

P79

WV-36
REV. 1/29/02
VENDOR:

STATE OF WEST VIRGINIA
PURCHASING CONTINUATION SHEET

BUYER CB-23	REQ. or P.O. No. DEP14586
SPENDING UNIT WEST VIRGINIA DEPARTMENT OF ENVIRONMENTAL PROTECTION SPECIAL RECLAMATION	

Jan 29 09 05:27p

ET2000

304-645-4489

P. 2

ENGINEERING & TESTING 2000, INC.
Post Office Box 1149
Lewisburg, WV 24901
Telephone: (304) 645-4056 Fax: (304) 645-4489

Client Name: DEY Consultants, Inc



State of West Virginia
 Department of Administration
 Purchasing Division
 2019 Washington Street East
 Post Office Box 50130
 Charleston, WV 25305-0130

Request for Quotation

RFQ NUMBER
DEP14586

PAGE
1

ADDRESS CORRESPONDENCE TO ATTENTION OF
**CHUCK BOWMAN
 304-558-2157**

RODNEY

RFQ COPY
**SIMON ASSOCIATES INC
 3200 COMMERCE STREET
 BLACKSBURG VA 24060**

SHIP TO

**ENVIRONMENTAL PROTECTION
 DEPT. OF
 OFFICE OF SPECIAL RECLAMATION
 116 INDUSTRIAL DRIVE
 OAK HILL, WV
 25901 304-465-1911**

DATE PRINTED 10/25/2009	TERMS OF SALE	SHIP VIA	F.O.B.	FREIGHT TERMS
-----------------------------------	---------------	----------	--------	---------------

BID OPENING DATE: **11/12/2009** BID OPENING TIME **01:30PM**

LINE	QUANTITY	UOP	CAT. NO.	ITEM NUMBER	UNIT PRICE	AMOUNT
	***** ADDENDUM NO. 1 *****					
	ADDENDUM ISSUED FOR THE GARY COAL SALES PROJECT TO DISTRIBUTE THE PRE-BID SIGN-IN SHEETS, THE REVISED SCOPE OF WORK, REVISED DRAWING, AND THE Q/A RESULTING FROM THE 10/06/09 MANDATORY PRE-BID MEETING.					
	BID OPENING DATE & TIME ARE EXTENDED FROM 11/05/09 TO 11/10/09 AT 1:30 PM.					
	***** NO OTHER CHANGES *****					
0001	1	JB		962-73		
	RECLAMATION: RESTORATION OF LAND					
	***** THIS IS THE END OF RFQ DEP14586 *****					
						399,743³³

SEE REVERSE SIDE FOR TERMS AND CONDITIONS

SIGNATURE 	TELEPHONE 540-451-4234	DATE 11-9-09
TITLE SENIOR GEOLOGIST	FEIN 541387642	ADDRESS CHANGES TO BE NOTED ABOVE

WHEN RESPONDING TO RFQ, INSERT NAME AND ADDRESS IN SPACE ABOVE LABELED 'VENDOR'

Addendum Number One (1)
Gary Coal Sales, Inc. (DEP14586)
Permit Number: U-58-84
Pre-Bid Conference
October 6, 2009
Revised October 15, 2009

The scope of work for Gary Coal Sales, Inc. U-58-84 Now Reads – 9. Remove approximately Two Thousand (2,000) Linear Feet of dual sets of railroad tracks.

The scope of work for Gary Coal Sales, Inc. U-58-84 Shall Read – 9. The dual railroad track within the project area shall be removed by others. Upon its removal, the successful contractor shall regrade and revegetate the portion of the railroad grade within the project area.

The scope of work for Gary Coal Sales, Inc. U-58-84 Now Reads –10. Eliminate Pond Seven (7) by dewatering with pumps and backfilling with all available spoil material and regrade to sheetflow drainage pattern.

The scope of work for Gary Coal Sales, Inc. U-58-84 Shall Read –10. Eliminate Pond Seven (7) by dewatering with pumps, backfilling with all available spoil material, and constructing approximately One hundred and Eighty (180) linear feet of Ditch 7 though the Pond Seven (7) area to convey drainage to the existing concrete pipe beneath the railroad grade. Note: The cost of Ditch Seven (7) shall be incidental to and included in Bid Item 9.6 Pond Number Seven.

Scope of Work - Replaced pages 14, 15, 16, and 17. Only number 9 and 10 scope items are newly revised as of October 15, 2009.

In the attached drawings: Page number P58 shall be removed and replaced with the enclosed Page number P58, labeled "Revised 10/15/09"

Questions and Answers

Q1. Is the Railroad responsible for removing the rails and ties?

A1. Yes.

Q2. What should we do with the brush? Wind-row it or bury it?

A2. Either method is acceptable.

Q3. Is concrete treated the same in all areas?

A3. Yes, all concrete must be broken down to a minimum of four foot by four foot sections with rebar cut flush with the concrete.

Q4. How many feet long is the beltline structure?

A4. The belt structure clean up will go from the coal stockpile area to the gas well site. Some of it goes above the gas well site but we will not do anything with it.

Q5. How wide is the ditch in this area and how thick is the stone? (Reference to Ditch 7)

A5. This is a one foot ditch with eighteen inch thick stone with two-to-one side slopes. We typically require one foot of freeboard on our ditches.

Addendum Number One (1)
Gary Coal Sales, Inc. (DEP14586)
Permit Number: U-58-84
Pre-Bid Conference
October 6, 2009
Revised October 15, 2009
Page 2

Q6. Can you burn any of the creosote ties on-site?

A6. Creosote ties have to be disposed of off-site.

Q7. What about the telephone poles, can they be buried?

A7. Telephone poles have to be disposed of off-site as well and we require documentation of disposal of materials.

Q8. Have you checked any of the contents of the tanks on-site? (Reference to Area 3)

A8. We have not determined any of the contents of the tanks, it is up to the contractor to verify that.

Q9. How much of the highwall are we responsible for? (Reference to Area 6)

A9. The highwall in this area is all pre-law and you will only be required to backfill four feet over the coal seam.

Q10. Do we have to take the concrete out around mine entrance? (Reference to Area 6)

A10. There is no concrete around mine entries. There are canopies that need to be removed and disposed of.

Q11. Are the power poles included in clean-up. (Reference to Area 6)

A11. Yes.

Q12. Where are we responsible to the line coming off the poles? (Reference to Area 6)

A12. Wherever they fall.

Q13. Where are we to backfill four feet over the coal seam? (Reference to Area 6)

A13. Just in the mine portal area.

Q14. Is the ditch from pond two rip-rap or grouted rip-rap? (Reference to Area 5)

A14. It is grouted rip-rap.

BUYER CB-23	REQ. OR PO NO. DEP14586
SPENDING UNIT WEST VIRGINIA DEPARTMENT OF ENVIRONMENTAL PROTECTION/OFFICE OF SPECIAL RECLAMATION	

SCOPE OF WORK
REVISED OCTOBER 15, 2009

The successful bidder shall provide appropriate equipment, materials, labor and any technical services needed for the successful reclamation of Gary Coal Sales, Inc., Permit U-58-84, and any disturbance associated with such operation. The General Performance Standards (GPS) shall apply to all items in Scope of Work.

Work necessary on this site will include the following items, but is not limited to these:

1. Upon mobilization to the site, which will be directed in a written Notice to Proceed, the access roads shall be developed in accordance with bid item # 3.0. If, fuel and lubricants are to be stored on site, bid item # 2.0 shall be in place before fuel is delivered. Project sign shall be constructed and erected in accordance with attached specifications. The sign shall be maintained during the construction activities and through the life of the warranty period. Sign cost is a No Bid Item and included with mobilization cost. No work shall be authorized or allowed at site until sign is constructed and erected on site and approved by DEP.
2. Storm water management, as necessary, in the form as described, in the attached National Pollutant Discharge Elimination System, Water Pollution Control Permit Number WV0115924, existing sediment control ponds and in additional bid item # 10.0 & 19.0 shall be installed.
3. Concurrent and continuous reclamation shall be maintained throughout the life of the project. Backfill is required for all areas. Regrading and topsoiling are required for all areas. Revegetation and soil improvements are required for all areas. Reclamation is to be according to the attached specifications, plans, and clarifying discussions at the Pre-Bid Conference.
4. Construction stakeout as necessary to carry out work. (Bid Item # 8.0)
5. Check for and locate all utilities within the work area to provide and maintain a safe working area in addition to preventing damage to the utility.
6. Remove any and all debris from site which includes but not limited to railroad track(s), power poles, mine belt, tires, junked cars, junk trucks, tanks, remaining items from former water tank site, all metal and lumber debris, all transformers and casings. **NOTE: The contractor is responsible for proper handling of all items and must provide documentation of proper disposal of all items.**
7. All asbestos containing material must be removed from the permit site. All asbestos containing material will be pointed out and identified at the Pre-bid Conference. **The contractor will be responsible for obtaining all permits and plans for proper cleanup and disposal of identified materials. The contractor shall provide documentation of the proper disposal of these materials.**

AREA 1 – LOADOUT EAST OF TRACKS

8. Demolish concrete wall and pedestals and properly dispose of by breaking it into sections no larger than four (4) feet in any direction and burying it on site. **NOTE: Any rebar or reinforcing steel shall be removed to be flush with the surface of the concrete prior to burial.**

BUYER CB-23		REQ. OR PO NO. DEP14586
SPENDING UNIT WEST VIRGINIA DEPARTMENT OF ENVIRONMENTAL PROTECTION/OFFICE OF SPECIAL RECLAMATION		

- 9. The dual railroad track within the project area shall be removed by others. Upon its removal, the successful contractor shall regrade and revegetate the portion of the railroad grade within the project area.
- 10. Eliminate Pond Seven (7) by dewatering with pumps, backfilling with all available spoil material, and constructing approximately One Hundred and Eighty (180) linear feet of Ditch Seven (7) through the Pond Seven (7) area to convey drainage to the existing concrete pipe beneath the railroad grade. Note: The cost of Ditch Seven (7) shall be incidental to and included in Bid Item 9.6 Pond Number Seven.

Area 2 – Raw Coal Stockpile

- 11. Demolish concrete from bin area and pumphouse and properly dispose of by breaking it into sections no larger than four (4) feet in any direction and burying it on site. NOTE: Any rebar or reinforcing steel shall be removed to be flush with the surface of the concrete prior to burial.
- 12. Seal borehole/well near pumphouse in accordance with the attached specifications.
- 13. Eliminate Pond Four (4) by backfilling with all available spoil material and regrade to establish a sheet flow drainage pattern.
- 14. Install V-Ditch Four (4). This Rip-Rap v-ditch will run approximately three hundred and fifty (350) feet from the bench of this area to the County Route culvert. (See Specifications)
- 15. Backfill, by using all available spoil material, and eliminate approximately 200 linear feet of highwall.

Area 3 - Raw Coal Stockpile and Loadout

- 16. Demolish all concrete pads, walls, and block structures and properly dispose of by breaking it into sections no larger than four (4) feet in any direction and burying it on site. NOTE: Any rebar or reinforcing steel shall be removed to be flush with the surface of the concrete prior to burial.
- 17. Eliminate Pond Six (6) by dewatering with pumps and backfilling with all available spoil material and regrade to establish a sheet flow drainage pattern.
- 18. Install V-Ditch Six (6). This Rip-Rap V-Ditch will be approximately 150 feet long. V-Ditch Six (6) will "Y" to collect the red seepage area and the drainage from above and will extend through the regarded pond Six (6) area will discharge into the existing channel below Pond Six (6).
- 19. Eliminate Pond Eight (8) by dewatering with pumps and backfilling with all available spoil material and regrade to establish a sheet flow drainage pattern.
- 20. Install V-Ditch Five (5). This Rip-Rap v-ditch will run approximately One Hundred Fifty (150) feet from natural drainage entrance of Pond 8 and terminate into the existing stream channel of Harmon Branch. (See Specifications)
- 21. Backfill, by using all available spoil material, and eliminate approximately 200 linear feet of highwall.

WV-36a STATE OF WEST VIRGINIA
 REV. 1/29/02 PURCHASING CONTINUATION SHEET

BUYER CB-23		REQ. OR PO NO. DEP14586
SPENDING UNIT WEST VIRGINIA DEPARTMENT OF ENVIRONMENTAL PROTECTION/OFFICE OF SPECIAL RECLAMATION		

Area 4 – Refuse Area A & B

22. Cover the bare refuse areas with a minimum of one (1) foot of the best soil type material available. **NOTE: Special care shall be taken not to damage existing vegetation. NOTE: A gas line is located near the toe of the refuse and may require re-location.**
23. Regrade and revegetate water tank area.

Area 5 – Refuse Area C

24. Eliminate Pond One (1) by dewatering with pumps and backfilling with all available spoil material and regrade to establish a sheet flow drainage pattern.
25. Install Trapezoidal-Ditch One (1). This Rip-Rap Trapezoidal Ditch will run approximately two hundred and fifty-five (255) feet from the previous entrance of the Pond One (1) to its former discharge point into the existing stream channel. (See Specifications)
26. Eliminate Pond Two (2) by dewatering with pumps and backfilling with all available spoil material and regrade to establish a sheet flow drainage pattern. **NOTE: Re-location of gas line may be required.**
27. Install grouted V-Ditch Two (2). This grouted Rip-Rap V-Ditch will run approximately two hundred (200) feet from the previous entrance of the Pond Two (2) to its former discharge point into the existing stream channel. (See Specifications)
28. Cover the bare refuse areas with a minimum of one (1) foot of the best soil type material available. **NOTE: Special care shall be taken not to damage existing vegetation. NOTE: A gas line is located near the toe of the refuse and may require re-location.**

Area 6 – Mine Entry Area

29. Eliminate Pond three (3) by dewatering with pumps and backfilling with all available spoil material and regrade to establish a sheet flow drainage pattern.
30. Install V-Ditch Three (3). This Rip-Rap v-ditch will run approximately one hundred and fifty (150) feet from the natural drainage to the sump below the pond.
31. Demolish concrete pads and structures and properly dispose of by breaking it into sections no larger than four (4) feet in any direction and burying it on site. **NOTE: Any rebar or reinforcing steel shall be removed to be flush with the surface of the concrete prior to burial.**
32. Excavate all entries on highwall and install six (6) wet mine seals. (See Specifications) **NOTE: Re-location of gas line may be required.**
33. Eliminate three (3) bench clarification ponds and backfill the area to a minimum distance of four (4) feet over the coal seam. **NOTE: Cost for elimination of the clarification ponds will be included in the backfilling bid item.**

WV-36a STATE OF WEST VIRGINIA
REV. 1/29/02 PURCHASING CONTINUATION SHEET

BUYER CB-23	REQ. OR PO NO. DEP14586
SPENDING UNIT WEST VIRGINIA DEPARTMENT OF ENVIRONMENTAL PROTECTION/OFFICE OF SPECIAL RECLAMATION	

All Areas

- 34. Regrade and revegetate approximately eighteen (18) acres of disturbance.
- 35. Install approximately forty-four hundred (4,400) linear feet of silt fencing throughout project to control sedimentation.
- 36. Install approximately 500 linear feet of haybale dikes for sediment control.

I David L. Martin, Sr., the undersigned, hereby certify ¹ that this Reclamation Plan is correct and shows to the best of my knowledge and belief all the information required by the surface mining laws of the State of West Virginia. The source of information was the approved mining and reclamation plan contained in the forfeited surface mine permit, existing site conditions and information contained in the WV DEP, Inspection and Enforcement files.

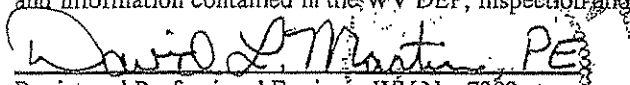
 Registered Professional Engineer WV No. 7202

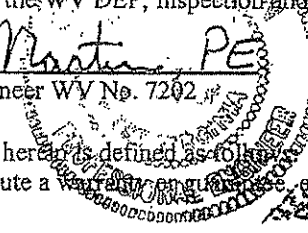

Date: OCTOBER 15, 2009

¹ The term "certify" as used here is defined as follows: An engineer's certification of conditions is a declaration of professional judgment. It does not constitute a warranty, either expressed or implied.

WV-36
REV. 1/29/02

STATE OF WEST VIRGINIA
PURCHASING CONTINUATION SHEET

BUYER CB-23	REQ. or P.O. No. DEP14586
SPENDING UNIT WEST VIRGINIA DEPARTMENT OF ENVIRONMENTAL PROTECTION/ SPECIAL RECLAMATION	

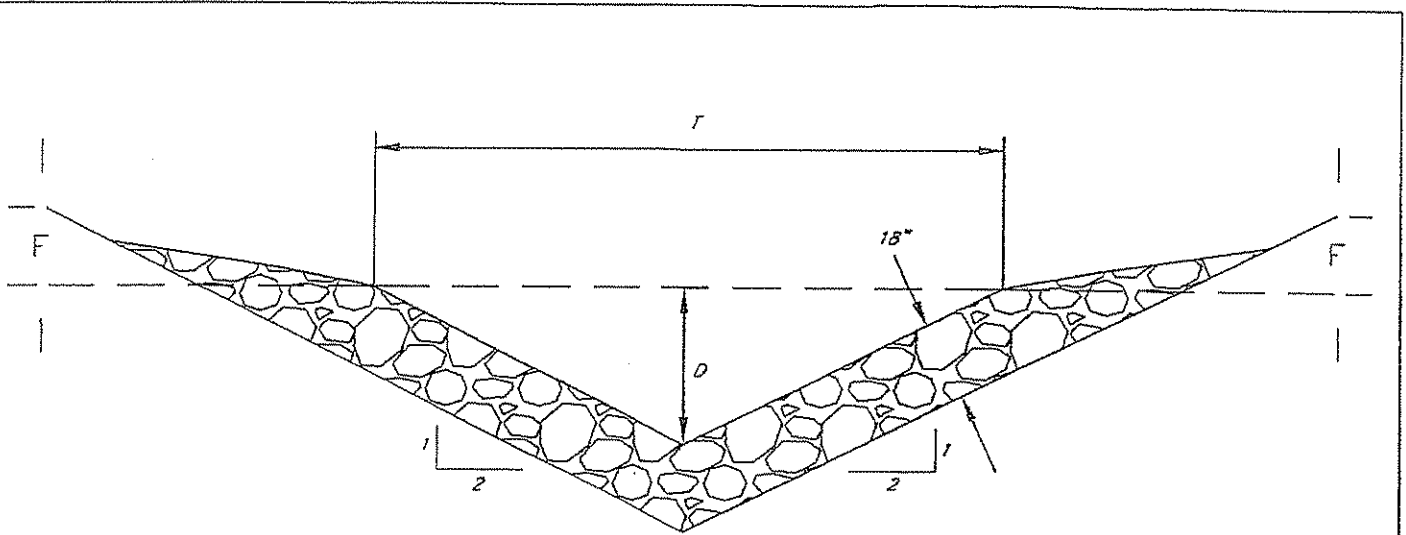

Ditch Number	Ditch Depth (Ft.)	Top Width (Ft.)	Length (Ft.)	Freeboard Depth (Ft.)	Lining
	D	T		F	
2	2	8	200	1	Grouted Limestone Rip-Rap
3	3	12	150	1	Limestone Rip-Rap
4	3	12	350	1	Limestone Rip-Rap
5	3	12	150	1	Limestone Rip-Rap
6	1	4	150	1	Limestone Rip-Rap
7	1	4	180	1	Limestone Rip-Rap

REVISED 10/15/09

SPECIAL RECLAMATION	
RIP-RAP V-DITCH TYPICAL	
SCALE: Not To Scale	DRAWN BY:
DATE:	PROJECT NO.:

MANDATORY PRE-BID SIGN-IN ATTENDANCE SHEET

RFQ # : DEP 14586
 Project: GARY COAL SALES

Bid Date: NOVEMBER 05, 2009
 Pre-Bid Date: OCTOBER 06, 2009

Name : Kevin Bradford
 Company: Pineville Paving & Excavating, Inc.
 Address: P.O. Box 1290
Pineville WV 24874
 Phone #: 304-732-8303
 Fax #: 304-732-7855
 Email : KDBPPI@AOL.COM

Name : Barrie F. Foster
 Company: EAGLE CONTRACTORS
 Address: P.O. Box 339
WINFIELD WV 25213
 Phone#: 304-552-7781
 Fax #: 304-755-3150
 Email :

Name : Robert Barnes
 Company: Barnes EXC. INC.
 Address: P.O. Box 13384
Sissonville WV 25360
 Phone #: 304-984-1725
 Fax #: 304-984-0074
 Email : Barnes EXC. @ AOL.COM

Name : Bob Quisenberry
 Company: B & B Transitec
 Address: 316 New River Dr.
Beckley WV 25820
 Phone#: 304-673-9388
 Fax #: 304-253-4533
 Email : Bob.Quisenberry@EMail.com

Name : David H. Bowman
 Company: Green Mountain Co
 Address: 511 50th STREET
Chas WV
25304
 Phone #: 304 925 0253
 Fax #: 1 925 9280
 Email : Jody.May@AOL.COM

Name : Randall Staples
 Company: S&F Clearing
 Address: PO Box 277
Kanawha WV 25696
 Phone#: 1-606-237-1200
 Fax #: 1-606-237-1202
 Email :

Name : Wes Addair
 Company: A-A ENERGY INC
 Address: 151 STEWART
ST WELCH WVA
24801
 Phone #: 304-320-3961
 Fax #: 304 436 5111
 Email : wesaddair@htlmail.com

Name : Thomas D. Little Jr
 Company: Little Enterprises
 Address: PO Box 95
Thorpe W.V. 24888
 Phone#: 1-304-448-2626
 Fax #: 1-304 436-3929
 Email :

MANDATORY PRE-BID SIGN-IN ATTENDANCE SHEET

RFO # : DEP 14586
Project: GARY COAL SALES

Bid Date: NOVEMBER 05 2009
Pre-Bid Date: OCTOBER 06, 2009

Name : Ashley Allkins
Company: Aspen Corporation
Address: 2400 River Drive
Daniels WV 25832

Phone #: 304-763-4573
Fax #: 304-763-4591
Email : jallkins@aspen-gdf.com

Name : ALLEN Murdock
Company: BAMONT CON & SUPPLY
Address: PO BOX 10 PROVSCE
WV 20603

Phone #: 304 548-7004
Fax # : _____
Email : _____

Name : Steve Morgan
Company: Iron Tiger Enterprises
Address: 607 Lower Sandlick Rd
Beckley WV 25801

Phone #: 304-934-5494 575-3523
Fax # : _____
Email : _____

Name : Ann Wardwell
Company: EASTERN ARROW
Address: PO BOX 4108
CHARLES TON, WV
25364

Phone #: 304 414-0255
Fax # : 0256
Email : easternarrow@hotmail.com

Name : Randy Carpenter
Company: Carpenter Reclamation
Address: PO BX 13015
Sissonville, WV 25360

Phone#: 304-984-1115
Fax # : 304-984-2770
Email : Rcarpen103@aol.com

Name : Ronnie D. Merriam
Company: Ronnie Merriam Excavation
Address: PO BOX 138 ECCLES W.V.

Phone# : 304 934 5526
Fax # : _____
Email : _____

Name : GARY MANHART
Company: SIMON & ASSOCIATES, INC.
Address: 3200 COMMERCE ST
BLACKSBURG, VA 24060

Phone# : 540-951-4234
Fax # : 540-951-4219
Email : manhartg1@simonassoc.com

~~Name : _____
Company: _____
Address: _____
Phone# : _____
Fax # : _____
Email : _____~~



State of West Virginia
 Department of Administration
 Purchasing Division
 2019 Washington Street East
 Post Office Box 50130
 Charleston, WV 25305-0130

**Request for
 Quotation**

RFQ NUMBER
 DEP14586

PAGE
 1

ADDRESS CORRESPONDENCE TO ATTENTION OF
 CHUCK BOWMAN
 304-558-2157

RFQ COPY

TYPE NAME/ADDRESS HERE

V
E
N
D
O
R

S
H
I
P
T
O

ENVIRONMENTAL PROTECTION
 DEPT. OF
 OFFICE OF SPECIAL RECLAMATION
 116 INDUSTRIAL DRIVE
 OAK HILL, WV
 25901 304-465-1911

DATE PRINTED 11/09/2009	TERMS OF SALE	SHIP VIA	FOB	FREIGHT TERMS
----------------------------	---------------	----------	-----	---------------

BID OPENING DATE: 11/12/2009 BID OPENING TIME 01:30PM

LINE	QUANTITY	UQP	CAT NO	ITEM NUMBER	UNIT PRICE	AMOUNT
***** ADDENDUM NO. 2 ***** ADDENDUM ISSUED TO CLARIFY BID DATE DUE TO A MISPRINT IN ADDENUM NO. 1. BID OPENING DATE AND TIME SHALL BE: 11/12/09 @ 1:30 PM ***** NO OTHER CHANGES *****						
0001	1	JB		962-73		
RECLAMATION: RESTORATION OF LAND						
***** THIS IS THE END OF RFQ DEP14586 *****						TOTAL: <u>399,743.83</u>

SEE REVERSE SIDE FOR TERMS AND CONDITIONS

SIGNATURE <i>[Signature]</i>	TELEPHONE 540-951-4234	DATE 11-9-09
TITLE SENIOR FISCAL COORDINATOR	FEN 541387642	ADDRESS CHANGES TO BE NOTED ABOVE

WHEN RESPONDING TO RFQ, INSERT NAME AND ADDRESS IN SPACE ABOVE LABELED 'VENDOR'

Agency _____
REQ.P.O# _____

BID BOND

KNOW ALL MEN BY THESE PRESENTS, That we, the undersigned, Simon & Associates, Inc.
of Blacksburg, Virginia, as Principal, and Cincinnati Insurance
Co. of Fairfield, Ohio, a corporation organized and existing under the laws of the State of Ohio
with its principal office in the City of Fairfield, as Surety, are held and firmly bound unto the State
of West Virginia, as Obligee, in the penal sum of Five Percent (\$ 5%) for the payment of which,
well and truly to be made, we jointly and severally bind ourselves, our heirs, administrators, executors, successors and assigns.

The Condition of the above obligation is such that whereas the Principal has submitted to the Purchasing Section of the
Department of Administration a certain bid or proposal, attached hereto and made a part hereof, to enter into a contract in writing for
Abandoned mine reclamation and removal of mine equipment and infrastructure.
Seal Mine entrances and revegetate disturbed areas.

NOW THEREFORE,

(a) If said bid shall be rejected, or
(b) If said bid shall be accepted and the Principal shall enter into a contract in accordance with the bid or proposal attached
hereto and shall furnish any other bonds and insurance required by the bid or proposal, and shall in all other respects perform the
agreement created by the acceptance of said bid, then this obligation shall be null and void, otherwise this obligation shall remain in full
force and effect. It is expressly understood and agreed that the liability of the Surety for any and all claims hereunder shall, in no event,
exceed the penal amount of this obligation as herein stated.

The Surety, for the value received, hereby stipulates and agrees that the obligations of said Surety and its bond shall be in no
way impaired or affected by any extension of the time within which the Obligee may accept such bid, and said Surety does hereby
waive notice of any such extension.

IN WITNESS WHEREOF, Principal and Surety have hereunto set their hands and seals, and such of them as are corporations
have caused their corporate seals to be affixed hereunto and these presents to be signed by their proper officers, this
10 day of November, 2009.

Principal Corporate Seal

Simon & Associates, Inc.
(Name of Principal)

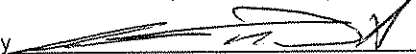
By 
(Must be President or
Vice President)

President
(Title)

Surety Corporate Seal

Cincinnati Insurance Company
(Name of Surety)

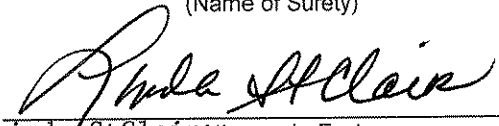
Linda StClair Attorney-in-Fact

IMPORTANT – Surety executing bonds must be licensed in West Virginia to transact surety insurance. Raised corporate seals must be affixed, a power of attorney must be attached.

THE CINCINNATI INSURANCE COMPANY

Fairfield, Ohio

POWER OF ATTORNEY

KNOW ALL MEN BY THESE PRESENTS: That THE CINCINNATI INSURANCE COMPANY, a corporation organized under the laws of the State of Ohio, and having its principal office in the City of Fairfield, Ohio, does hereby constitute and appoint E. Gerald Stump; William E. Haynie; Mark B. Stump; Cecelia W. Long; Paula B. Gibson; Samuel A. Lowman, Jr.; Barbara Hall; Linda St. Clair; Robert Gibson; Mike Repass; Lisa Bain; Sandra Burns and/or Clark Wade

of Salem, Virginia its true and lawful Attorney(s)-in-Fact to sign, execute, seal and deliver on its behalf as Surety, and as its act and deed, any and all bonds, policies, undertakings, or other like instruments, as follows: Any such obligations in the United States, up to Twenty Million and No/100 Dollars (\$20,000,000.00).

This appointment is made under and by authority of the following resolution passed by the Board of Directors of said Company at a meeting held in the principal office of the Company, a quorum being present and voting, on the 6th day of December, 1958, which resolution is still in effect:

"RESOLVED, that the President or any Vice President be hereby authorized, and empowered to appoint Attorneys-in-Fact of the Company to execute any and all bonds, policies, undertakings, or other like instruments on behalf of the Corporation, and may authorize any officer or any such Attorney-in-Fact to affix the corporate seal; and may with or without cause modify or revoke any such appointment or authority. Any such writings so executed by such Attorneys-in-Fact shall be binding upon the Company as if they had been duly executed and acknowledged by the regularly elected officers of the Company."

This Power of Attorney is signed and sealed by facsimile under and by the authority of the following Resolution adopted by the Board of Directors of the Company at a meeting duly called and held on the 7th day of December, 1973.

"RESOLVED, that the signature of the President or a Vice President and the seal of the Company may be affixed by facsimile on any power of attorney granted, and the signature of the Secretary or Assistant Secretary and the seal of the Company may be affixed by facsimile to any certificate of any such power and any such power of certificate bearing such facsimile signature and seal shall be valid and binding on the Company. Any such power so executed and sealed and certified by certificate so executed and sealed shall, with respect to any bond or undertaking to which it is attached, continue to be valid and binding on the Company."

IN WITNESS WHEREOF, THE CINCINNATI INSURANCE COMPANY has caused these presents to be sealed with its corporate seal, duly attested by its Vice President this 10th day of October, 2008.



THE CINCINNATI INSURANCE COMPANY

Thomas H. Kelly
Vice President

STATE OF OHIO) ss:
COUNTY OF BUTLER)

On this 10th day of October, 2008, before me came the above-named Vice President of THE CINCINNATI INSURANCE COMPANY, to me personally known to be the officer described herein, and acknowledged that the seal affixed to the preceding instrument is the corporate seal of said Company and the corporate seal and the signature of the officer were duly affixed and subscribed to said instrument by the authority and direction of said corporation.



MARK J. HULLER, Attorney at Law
NOTARY PUBLIC - STATE OF OHIO
My commission has no expiration date. Section 147.03 O.R.C.

I, the undersigned Secretary or Assistant Secretary of THE CINCINNATI INSURANCE COMPANY, hereby certify that the above is a true and correct copy of the Original Power of Attorney issued by said Company, and do hereby further certify that the said Power of Attorney is still in full force and effect.

GIVEN under my hand and seal of said Company at Fairfield, Ohio, this 10 day of November, 2009



Gregory J. Schloem
Secretary



State of West Virginia
DRUG FREE WORKPLACE CONFORMANCE AFFIDAVIT
West Virginia Code §21-1D-5

STATE OF Virginia

COUNTY OF Montgomery, TO-WIT:

I, Wendy Marie Bell Swanson, after being first duly sworn, depose and state as follows:

- 1. I am an employee of Simon & Associates, Inc; and,
(Company Name)
- 2. I do hereby attest that Simon & Associates, Inc.
(Company Name)

maintains a valid written drug free workplace policy and that such policy is in compliance with **West Virginia Code** §21-1D-5.

The above statements are sworn to under the penalty of perjury.

Simon & Associates, Inc
(Company Name)

By: Wendy Marie Bell Swanson

Title: Human Resources Manager

Date: 11/10/09

Taken, subscribed and sworn to before me this 10 day of November 2009

By Commission expires 3/31/11

(Seal)

[Signature]
(Notary Public)



THIS AFFIDAVIT MUST BE SUBMITTED WITH THE BID IN ORDER TO COMPLY WITH WV CODE PROVISIONS. FAILURE TO INCLUDE THE AFFIDAVIT WITH THE BID SHALL RESULT IN DISQUALIFICATION OF THE BID.

RFQ No. _____

STATE OF WEST VIRGINIA
Purchasing Division
PURCHASING AFFIDAVIT

VENDOR OWING A DEBT TO THE STATE:

West Virginia Code §5A-3-10a provides that: No contract or renewal of any contract may be awarded by the state or any of its political subdivisions to any vendor or prospective vendor when the vendor or prospective vendor or a related party to the vendor or prospective vendor is a debtor and the debt owed is an amount greater than one thousand dollars in the aggregate.

PUBLIC IMPROVEMENT CONTRACTS & DRUG-FREE WORKPLACE ACT:

If this is a solicitation for a public improvement construction contract, the vendor, by its signature below, affirms that it has a written plan for a drug-free workplace policy in compliance with Article 1D, Chapter 21 of the *West Virginia Code*. The vendor **must** make said affirmation with its bid submission. Further, public improvement construction contract may not be awarded to a vendor who does not have a written plan for a drug-free workplace policy in compliance with Article 1D, Chapter 21 of the *West Virginia Code* and who has not submitted that plan to the appropriate contracting authority in timely fashion. For a vendor who is a subcontractor, compliance with Section 5, Article 1D, Chapter 21 of the *West Virginia Code* may take place before their work on the public improvement is begun.

ANTITRUST:

In submitting a bid to any agency for the state of West Virginia, the bidder offers and agrees that if the bid is accepted the bidder will convey, sell, assign or transfer to the state of West Virginia all rights, title and interest in and to all causes of action it may now or hereafter acquire under the antitrust laws of the United States and the state of West Virginia for price fixing and/or unreasonable restraints of trade relating to the particular commodities or services purchased or acquired by the state of West Virginia. Such assignment shall be made and become effective at the time the purchasing agency tenders the initial payment to the bidder.

I certify that this bid is made without prior understanding, agreement, or connection with any corporation, firm, limited liability company, partnership or person or entity submitting a bid for the same materials, supplies, equipment or services and is in all respects fair and without collusion or fraud. I further certify that I am authorized to sign the certification on behalf of the bidder or this bid.

LICENSING:

Vendors must be licensed and in good standing in accordance with any and all state and local laws and requirements by any state or local agency of West Virginia, including, but not limited to, the West Virginia Secretary of State's Office, the West Virginia Tax Department, West Virginia Insurance Commission, or any other state agencies or political subdivision. Furthermore, the vendor must provide all necessary releases to obtain information to enable the Director or spending unit to verify that the vendor is licensed and in good standing with the above entities.

CONFIDENTIALITY:

The vendor agrees that he or she will not disclose to anyone, directly or indirectly, any such personally identifiable information or other confidential information gained from the agency, unless the individual who is the subject of the information consents to the disclosure in writing or the disclosure is made pursuant to the agency's policies, procedures and rules. Vendor further agrees to comply with the Confidentiality Policies and Information Security Accountability Requirements, set forth in <http://www.state.wv.us/admin/purchase/privacy/noticeConfidentiality.pdf>.

Under penalty of law for false swearing (*West Virginia Code* §61-5-3), it is hereby certified that the vendor affirms and acknowledges the information in this affidavit and is in compliance with the requirements as stated.

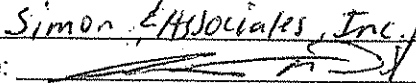
Vendor's Name: Simon & Associates, Inc.
Authorized Signature:  Date: 11-10-09