



State of West Virginia
 Department of Administration
 Purchasing Division
 2019 Washington Street East
 Post Office Box 50130
 Charleston, WV 25305-0130

Request for Quotation

RFQ NUMBER
AUD093322

PAGE
1

ADDRESS CORRESPONDENCE TO ATTENTION OF
FRANK WHITTAKER
304-558-2316

VENDOR

RFQ COPY
 TYPE NAME/ADDRESS HERE

SUPERIOR OFFICE SERVICE, Inc.
208 LEON SULLIVAN WAY
CHAS, WV 25301

SHIP TO

STATE AUDITOR'S OFFICE
RECORDS MGMT FACILITY
4916 KANAWHA BLVD E
MALDEN, WV
25306-6330 304-926-1717

DATE PRINTED	TERMS OF SALE	SHIP VIA	FOB	FREIGHT TERMS
05/12/2008	NET 30	OUR TRUCK	DEST.	N/A

BID OPENING DATE: **06/03/2008** BID OPENING TIME **01:30PM**

LINE	QUANTITY	UOP	CAT NO.	ITEM NUMBER	UNIT PRICE	AMOUNT
0001	1	EA		985-26-28-001		\$46488.00
<p>COPIER/PRINTER CANON IMAGERUNNER 7105</p> <p>SHIP TO : STATE AUDITOR'S OFFICE</p> <p>BUILDING 1, ROOM W100 1900 KANAWHA BOULEVARD, EAST CHARLESTON, WV 25305-0230 558-2251</p> <p>THE WEST VIRGINIA PURCHASING DIVISION, FOR THE WV STATE AUDITORS OFFICE, IS SOLICITING BIDS FROM QUALIFIED AND RESPONSIBLE VENDORS TO PROVIDE A COPIER/NETWORK PRINTER PER THE ATTACHED SPECIFICATIONS.</p> <p>BANKRUPTCY: IN THE EVENT THE VENDOR/CONTRACTOR FILES FOR BANKRUPTCY PROTECTION, THIS CONTRACT MAY BE DEEMED NULL AND VOID, AND TERMINATED WITHOUT FURTHER ORDER.</p> <p>VENDOR PREFERENCE CERTIFICATE</p> <p>CERTIFICATION AND APPLICATION* IS HEREBY MADE FOR PREFERENCE IN ACCORDANCE WITH WEST VIRGINIA CODE, 5A-3-37 (DOES NOT APPLY TO CONSTRUCTION CONTRACTS).</p> <p>A. APPLICATION IS MADE FOR 2.5% PREFERENCE FOR THE REASON CHECKED:</p> <p>() BIDDER IS AN INDIVIDUAL RESIDENT VENDOR AND HAS RESIDED CONTINUOUSLY IN WEST VIRGINIA FOR FOUR (4) YEARS IMMEDIATELY PRECEDING THE DATE OF THIS</p>						

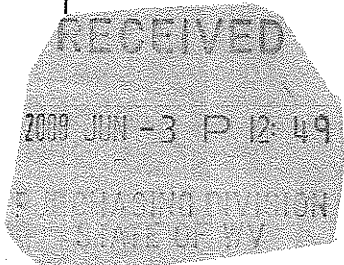

SEE REVERSE SIDE FOR TERMS AND CONDITIONS

SIGNATURE: *Way G... Branch MGR.* TELEPHONE: **304-414-7250** DATE: **6-3-08**

FEIN: **550465039** ADDRESS CHANGES TO BE NOTED ABOVE

WHEN RESPONDING TO RFQ, INSERT NAME AND ADDRESS IN SPACE ABOVE LABELED 'VENDOR'



State of West Virginia
 Department of Administration
 Purchasing Division
 2019 Washington Street East
 Post Office Box 50130
 Charleston, WV 25305-0130

Request for Quotation

RFQ NUMBER
AUD093322

PAGE
2

ADDRESS CORRESPONDENCE TO ATTENTION OF:
FRANK WHITTAKER
304-558-2316

VENDOR

RFQ COPY
 TYPE NAME/ADDRESS HERE

Superior Office Service, Inc.
208 Leon Sullivan Way
Chas, WV 25301

SHIP TO

STATE AUDITOR'S OFFICE

RECORDS MGMT FACILITY
 4916 KANAWHA BLVD E
 MALDEN, WV
 25306-6330 304-926-1717

DATE PRINTED 05/12/2008	TERMS OF SALE	SHIP VIA	F.O.B.	FREIGHT TERMS
-----------------------------------	---------------	----------	--------	---------------

BID OPENING DATE: **06/03/2008** BID OPENING TIME **01:30PM**

LINE	QUANTITY	UOP	CAT NO	ITEM NUMBER	UNIT PRICE	AMOUNT
<p>CERTIFICATION; OR</p> <p><input checked="" type="checkbox"/> BIDDER IS A PARTNERSHIP, ASSOCIATION OR CORPORATION RESIDENT VENDOR AND HAS MAINTAINED ITS HEAD-QUARTERS OR PRINCIPAL PLACE OF BUSINESS CONTINUOUSLY IN WEST VIRGINIA FOR FOUR (4) YEARS IMMEDIATELY PRECEDING THE DATE OF THIS CERTIFICATION; OR 80% OF THE OWNERSHIP INTEREST OF BIDDER IS HELD BY ANOTHER INDIVIDUAL, PARTNERSHIP, ASSOCIATION OR CORPORATION RESIDENT VENDOR WHO HAS MAINTAINED ITS HEADQUARTERS OR PRINCIPAL PLACE OF BUSINESS CONTINUOUSLY IN WEST VIRGINIA FOR FOUR (4) YEARS IMMEDIATELY PRECEDING THE DATE OF THIS CERTIFICATION; OR</p> <p><input type="checkbox"/> BIDDER IS A CORPORATION NONRESIDENT VENDOR WHICH HAS AN AFFILIATE OR SUBSIDIARY WHICH EMPLOYS A MINIMUM OF ONE HUNDRED STATE RESIDENTS AND WHICH HAS MAINTAINED ITS HEADQUARTERS OR PRINCIPAL PLACE OF BUSINESS WITHIN WEST VIRGINIA CONTINUOUSLY FOR THE FOUR (4) YEARS IMMEDIATELY PRECEDING THE DATE OF THIS CERTIFICATION.</p> <p>B. APPLICATION IS MADE FOR 2.5% PREFERENCE FOR THE REASON CHECKED:</p> <p><input checked="" type="checkbox"/> BIDDER IS A RESIDENT VENDOR WHO CERTIFIES THAT, DURING THE LIFE OF THE CONTRACT, ON AVERAGE AT LEAST 75% OF THE EMPLOYEES WORKING ON THE PROJECT BEING BID ARE RESIDENTS OF WEST VIRGINIA WHO HAVE RESIDED IN THE STATE CONTINUOUSLY FOR THE TWO YEARS IMMEDIATELY PRECEDING SUBMISSION OF THIS BID;</p> <p>OR</p> <p><input type="checkbox"/> BIDDER IS A NONRESIDENT VENDOR EMPLOYING A MINIMUM OF ONE HUNDRED STATE RESIDENTS OR IS A NONRESIDENT VENDOR WITH AN AFFILIATE OR SUBSIDIARY WHICH MAINTAINS ITS HEADQUARTERS OR PRINCIPAL PLACE</p>						

SEE REVERSE SIDE FOR TERMS AND CONDITIONS

SIGNATURE *Greg G...* TELEPHONE **304-414-7250** DATE **6-3-08**

TITLE *Branch MGR* FEIN **550465039** ADDRESS CHANGES TO BE NOTED ABOVE

WHEN RESPONDING TO RFQ, INSERT NAME AND ADDRESS IN SPACE ABOVE LABELED 'VENDOR'



State of West Virginia
 Department of Administration
 Purchasing Division
 2019 Washington Street East
 Post Office Box 50130
 Charleston, WV 25305-0130

Request for Quotation

RFQ NUMBER
AUD093322

PAGE
3

ADDRESS CORRESPONDENCE TO ATTENTION OF
FRANK WHITTAKER
304-558-2316

VENDOR

RFQ COPY
 TYPE NAME/ADDRESS HERE

SHIP TO

STATE AUDITOR'S OFFICE
 RECORDS MGMT FACILITY
 4916 KANAWHA BLVD E
 MALDEN, WV
 25306-6330 304-926-1717

DATE PRINTED	TERMS OF SALE	SHIP VIA	FOB	FREIGHT TERMS
05/12/2008				
BID OPENING DATE: 06/03/2008		BID OPENING TIME 01:30PM		

LINE	QUANTITY	UOP	CAT NO	ITEM NUMBER	UNIT PRICE	AMOUNT
<p>OF BUSINESS WITHIN WEST VIRGINIA EMPLOYING A MINIMUM OF ONE HUNDRED STATE RESIDENTS WHO CERTIFIES THAT, DURING THE LIFE OF THE CONTRACT, ON AVERAGE AT LEAST 75% OF THE EMPLOYEES OR BIDDERS' AFFILIATE'S OR SUBSIDIARY'S EMPLOYEES ARE RESIDENTS OF WEST VIRGINIA WHO HAVE RESIDED IN THE STATE CONTINUOUSLY FOR THE TWO YEARS IMMEDIATELY PRECEDING SUBMISSION OF THIS BID.</p> <p>BIDDER UNDERSTANDS IF THE SECRETARY OF TAX & REVENUE DETERMINES THAT A BIDDER RECEIVING PREFERENCE HAS FAILED TO CONTINUE TO MEET THE REQUIREMENTS FOR SUCH PREFERENCE, THE SECRETARY MAY ORDER THE DIRECTOR OF PURCHASING TO: (A) RESCIND THE CONTRACT OR PURCHASE ORDER ISSUED; OR (B) ASSESS A PENALTY AGAINST SUCH BIDDER IN AN AMOUNT NOT TO EXCEED 5% OF THE BID AMOUNT AND THAT SUCH PENALTY WILL BE PAID TO THE CONTRACTING AGENCY OR DEDUCTED FROM ANY UNPAID BALANCE ON THE CONTRACT OR PURCHASE ORDER.</p> <p>BY SUBMISSION OF THIS CERTIFICATE, BIDDER AGREES TO DISCLOSE ANY REASONABLY REQUESTED INFORMATION TO THE PURCHASING DIVISION AND AUTHORIZES THE DEPARTMENT OF TAX AND REVENUE TO DISCLOSE TO THE DIRECTOR OF PURCHASING APPROPRIATE INFORMATION VERIFYING THAT BIDDER HAS PAID THE REQUIRED BUSINESS TAXES, PROVIDED THAT SUCH INFORMATION DOES NOT CONTAIN THE AMOUNTS OF TAXES PAID NOR ANY OTHER INFORMATION DEEMED BY THE TAX COMMISSIONER TO BE CONFIDENTIAL.</p> <p>UNDER PENALTY OF LAW FOR FALSE SWEARING (WEST VIRGINIA CODE 61-5-3), BIDDER HEREBY CERTIFIES THAT THIS CERTIFICATE IS TRUE AND ACCURATE IN ALL RESPECTS; AND THAT IF A CONTRACT IS ISSUED TO BIDDER AND IF ANYTHING CONTAINED WITHIN THIS CERTIFICATE CHANGES DURING THE TERM OF THE CONTRACT, BIDDER WILL NOTIFY THE PURCHASING DIVISION IN WRITING IMMEDIATELY.</p>						

SEE REVERSE SIDE FOR TERMS AND CONDITIONS

SIGNATURE	TELEPHONE	DATE
-----------	-----------	------

TITLE	FEIN	ADDRESS CHANGES TO BE NOTED ABOVE
-------	------	-----------------------------------

WHEN RESPONDING TO RFQ, INSERT NAME AND ADDRESS IN SPACE ABOVE LABELED 'VENDOR'



State of West Virginia
 Department of Administration
 Purchasing Division
 2019 Washington Street East
 Post Office Box 50130
 Charleston, WV 25305-0130

Request for Quotation

RFQ NUMBER
AUD093322

PAGE
4

ADDRESS CORRESPONDENCE TO ATTENTION OF
FRANK WHITTAKER
304-558-2316

RFQ COPY
 TYPE NAME/ADDRESS HERE
Superior Office Service, Inc.
209 Leon Sullivan Way
Chas, WV 25301

SHIP TO
STATE AUDITOR'S OFFICE
RECORDS MGMT FACILITY
4916 KANAWHA BLVD E
MALDEN, WV
25306-6330 304-926-1717

DATE PRINTED	TERMS OF SALE	SHIP VIA	F.O.B.	FREIGHT TERMS
05/12/2008	NET 30	OUR TRUCK	DEST.	N/A
BID OPENING DATE: 06/03/2008		BID OPENING TIME 01:30PM		

LINE	QUANTITY	UOP	CAT. NO.	ITEM NUMBER	UNIT PRICE	AMOUNT
BIDDER: Superior Office Service, Inc. DATE: 6-3-08 SIGNED: <i>[Signature]</i> TITLE: Branch Mgr.						
* CHECK ANY COMBINATION OF PREFERENCE CONSIDERATION(S) IN EITHER "A" OR "B", OR BOTH "A" AND "B" WHICH YOU ARE ENTITLED TO RECEIVE. YOU MAY REQUEST UP TO THE MAXIMUM 5% PREFERENCE FOR BOTH "A" AND "B". (REV. 12/00)						
NOTICE A SIGNED BID MUST BE SUBMITTED TO: DEPARTMENT OF ADMINISTRATION PURCHASING DIVISION BUILDING 15 2019 WASHINGTON STREET, EAST CHARLESTON, WV 25305-0130						
THE BID SHOULD CONTAIN THIS INFORMATION ON THE FACE OF THE ENVELOPE OR THE BID MAY NOT BE CONSIDERED: SEALED BID						

SEE REVERSE SIDE FOR TERMS AND CONDITIONS

SIGNATURE: *[Signature]* TELEPHONE: **304-44-7250** DATE: **6-3-08**

TITLE: **Branch mgr.** FEIN: **550465039** ADDRESS CHANGES TO BE NOTED ABOVE

WHEN RESPONDING TO RFQ, INSERT NAME AND ADDRESS IN SPACE ABOVE LABELED 'VENDOR'



State of West Virginia
 Department of Administration
 Purchasing Division
 2019 Washington Street East
 Post Office Box 50130
 Charleston, WV 25305-0130

Request for Quotation

RFQ NUMBER
AUD093322

PAGE
5

ADDRESS CORRESPONDENCE TO ATTENTION OF
**FRANK WHITTAKER
 304-558-2316**

RFQ COPY

TYPE NAME/ADDRESS HERE

**Superior Office Service, Inc.
 208 Leon Sullivan Way
 Chas, WV 25301**

SHIP TO

STATE AUDITOR'S OFFICE

RECORDS MGMT FACILITY
 4916 KANAWHA BLVD E
 MALDEN, WV
 25306-6330 304-926-1717

DATE PRINTED 05/12/2008	TERMS OF SALE NET 30	SHIP VIA OUR TRUCK	F.O.B. Dest.	FREIGHT TERMS N/A
BID OPENING DATE: 06/03/2008		BID OPENING TIME 01:30PM		

LINE	QUANTITY	UOP	CAT NO.	ITEM NUMBER	UNIT PRICE	AMOUNT
BUYER:				44		
RFQ. NO.:				AUD093322		
BID OPENING DATE:				06/03/08		
BID OPENING TIME:				1:30 PM		
PLEASE PROVIDE A FAX NUMBER IN CASE IT IS NECESSARY TO CONTACT YOU REGARDING YOUR BID: 304-414-7051						
CONTACT PERSON (PLEASE PRINT CLEARLY): DOUG FACEMYRE						
***** THIS IS THE END OF RFQ AUD093322 *****						46488.00

SEE REVERSE SIDE FOR TERMS AND CONDITIONS

SIGNATURE *Doug Myre* TELEPHONE **304-414-7250** DATE **6-3-08**
 TITLE **Branch MGR.** FEIN **550465039** ADDRESS CHANGES TO BE NOTED ABOVE

WHEN RESPONDING TO RFQ, INSERT NAME AND ADDRESS IN SPACE ABOVE LABELED 'VENDOR'



State of West Virginia
 Department of Administration
 Purchasing Division
 2019 Washington Street East
 Post Office Box 50130
 Charleston, WV 25305-0130

Request for Quotation

RFQ NUMBER
DEFK8220

PAGE
1

ADDRESS CORRESPONDENCE TO ATTENTION OF:
JOHN ABBOTT 304-558-2544

*709022307 304-375-6484
 ALAN STONE COMPANY INC
 PO BOX 186

WILLIAMSTOWN WV 26187-0186

DIV ENGINEERING & FACILITIES
 ARMORY BOARD SECTION

1707 COONSKIN DRIVE
 CHARLESTON, WV
 25311-1099 341-6368

VENDOR

SHIP TO

DATE PRINTED 05/14/2008	TERMS OF SALE	SHIP VIA	F.O.B.	FREIGHT TERMS
ID OPENING DATE: 05/22/2008	BID OPENING TIME		01:30PM	

LINE	QUANTITY	UOP	CAT NO	ITEM NUMBER	UNIT PRICE	AMOUNT
				ADDENDUM #02		
				THIS ADDENDUM IS ISSUED TO EXTEND THE BID OPENING DATE FROM 5/15/2008, TO 5/22/2008; 1:30 PM; AND TO ANSWER VENDOR QUESTIONS, PER THE ATTACHED.		
001	1	LS	550-43	TWO-STRAND CABLE VEHICULAR BARRIER		

SEE REVERSE SIDE FOR TERMS AND CONDITIONS

SIGNATURE	TELEPHONE	DATE
FEIN	ADDRESS CHANGES TO BE NOTED ABOVE	

WHEN RESPONDING TO RFQ, INSERT NAME AND ADDRESS IN SPACE ABOVE LABELED 'VENDOR'

**WV STATE AUDITOR
105 PPM COPIER RFQ
AUD093322**

GENERAL

BLACK & WHITE 105 PPM (MINIMUM) COPIER SYSTEM
STAND ALONE UNIT, NOT LINKED (I.E. 2 EA. 85 PPM UNITS)
36 MONTH LEASE
NO THIRD PARTY LEASING

REQUIRED FEATURES

NETWORK PRINTING
SCANNING (SCAN TO FILE, SCAN TO EMAIL)
2 & 3 HOLE PUNCH
PROFFESIONAL PUNCHER (PLASTIC COMB PUNCH)
5000 SHEET CAPACITY MULTI-POSITION STAPLER FINISHER
TAB INSERTS
SHEET & COVER INSERTS
100 SHEET CAPACITY DOCUMENT FEEDER

PAPER REQUIREMENTS

LEGAL (MIN) 500 SHEET PER DRAWER (SPD) CAPACITY
LEDGER (MIN) 500 SHEET SPD CAPACITY
LETTER (MIN) 3000 SHEET SPD CAPACITY
LETTER (MIN) 3500 SHEET SPD PAPER DECK CAPACITY

SERVICE

600,000 COPIES PER YEAR TO BE INCLUDED
ALL PARTS & LABOR TO BE INCLUDED
ALL SUPPLIES (EXCLUDING PAPER) TO BE INCLUDED
LIST EXCESS COPY CHARGE
MUST PROVIDE "OFF HOURS" EMERGENCY SERVICE 5:00PM - 8:00AM MONDAY
THROUGH & Friday, WEEKENDS AND HOLIDAYS

Price Sheet RFQ AUD093322

Lease/Copy Charges

- | | Per/Month | Extended |
|---|------------------|-------------------|
| ➤ 36 month lease, 50,000 copies per mo. | <u>\$1248.00</u> | <u>\$44928.00</u> |
| ➤ Monthly copy overage \$ <u>.0045</u> per page x 5,000 = \$ <u>22.50</u> x 36 = \$ <u>810.00</u>
5,000 pages estimate for bidding purposes only | | |

Services

- | | |
|---|-----------------|
| ➤ "Off hours" Service Rate \$ <u>50.00</u> per/hr x 5hr per year x 3 years
5:00 pm – 8:00 AM Monday through Friday, holidays and weekends
Quantities are estimated for bidding purposes only. | <u>\$750.00</u> |
|---|-----------------|

TOTAL BID: \$46488.00

Quantities for ^{copy}overages and off hour services are estimates for bidding purposes only; actual quantities will vary. All overages and off hour services are to be billed at the bid unit price.

Monthly lease rates and unit price for overages are to be fixed for the life of the contract.

STATE OF WEST VIRGINIA
Purchasing Division**PURCHASING AFFIDAVIT**

West Virginia Code §5A-3-10a states: No contract or renewal of any contract may be awarded by the state or any of its political subdivisions to any vendor or prospective vendor when the vendor or prospective vendor or a related party to the vendor or prospective vendor is a debtor and the debt owed is an amount greater than one thousand dollars in the aggregate

DEFINITIONS:

"Debt" means any assessment, premium, penalty, fine, tax or other amount of money owed to the state or any of its political subdivisions because of a judgment, fine, permit violation, license assessment, defaulted workers' compensation premium, penalty or other assessment presently delinquent or due and required to be paid to the state or any of its political subdivisions, including any interest or additional penalties accrued thereon.

"Debtor" means any individual, corporation, partnership, association, limited liability company or any other form or business association owing a debt to the state or any of its political subdivisions. "Political subdivision" means any county commission; municipality; county board of education; any instrumentality established by a county or municipality; any separate corporation or instrumentality established by one or more counties or municipalities, as permitted by law; or any public body charged by law with the performance of a government function or whose jurisdiction is coextensive with one or more counties or municipalities. "Related party" means a party, whether an individual, corporation, partnership, association, limited liability company or any other form or business association or other entity whatsoever, related to any vendor by blood, marriage, ownership or contract through which the party has a relationship of ownership or other interest with the vendor so that the party will actually or by effect receive or control a portion of the benefit, profit or other consideration from performance of a vendor contract with the party receiving an amount that meets or exceeds five percent of the total contract amount.

EXCEPTION: The prohibition of this section does not apply where a vendor has contested any tax administered pursuant to chapter eleven of this code, workers' compensation premium, permit fee or environmental fee or assessment and the matter has not become final or where the vendor has entered into a payment plan or agreement and the vendor is not in default of any of the provisions of such plan or agreement.

LICENSING: Vendors must be licensed and in good standing in accordance with any and all state and local laws and requirements by any state or local agency of West Virginia, including, but not limited to, the West Virginia Secretary of State's Office, the West Virginia Tax Department, West Virginia Insurance Commission, or any other state agencies or political subdivision. Furthermore, the vendor must provide all necessary releases to obtain information to enable the Director or spending unit to verify that the vendor is licensed and in good standing with the above entities.

CONFIDENTIALITY: The vendor agrees that he or she will not disclose to anyone, directly or indirectly, any such personally identifiable information or other confidential information gained from the agency, unless the individual who is the subject of the information consents to the disclosure in writing or the disclosure is made pursuant to the agency's policies, procedures and rules. Vendors should visit www.state.wv.us/admin/purchase/privacy for the Notice of Agency Confidentiality Policies.

Under penalty of law for false swearing (West Virginia Code, §61-5-3), it is hereby certified that the vendor acknowledges the information in this said affidavit and are in compliance with the requirements as stated.

Vendor's Name: SUPERIOR OFFICE SERVICE INC.

Authorized Signature:  Date: 6-3-08

**WV STATE AUDITOR
105 PPM COPIER/PRINTER
RFQ# AUD093322**

BIDDER: SUPERIOR OFFICE SERVICE, INC.

HARDWARE CONFIGURATION

COPIER/PRINTER – CANON IMAGERUNNER 7105

INCLUDES:105 PPM COPIER/PRINTER

100 SHEET DOCUMENT FEEDER

3500 SHEET LTR PAPER DECK

STANDARD PAPER SUPPLY-4150 SHEETS

V1 STAPLER FINISHER

POWER SUPPLY UNIT

2 & 3 HOLE PUNCH

PROFESSIONAL PUNCH UNIT (COMB)

PUNCH TOOL (COMB)

NETWORK PRINT

UNIVERSAL SEND (SCAN TO FILE & EMAIL)

Canon



PRODUCTION SOLUTIONS

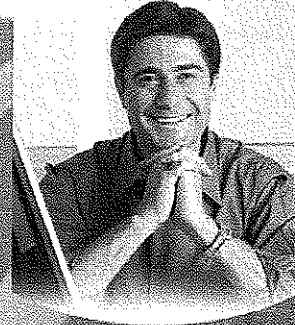

meap
POWERED BY

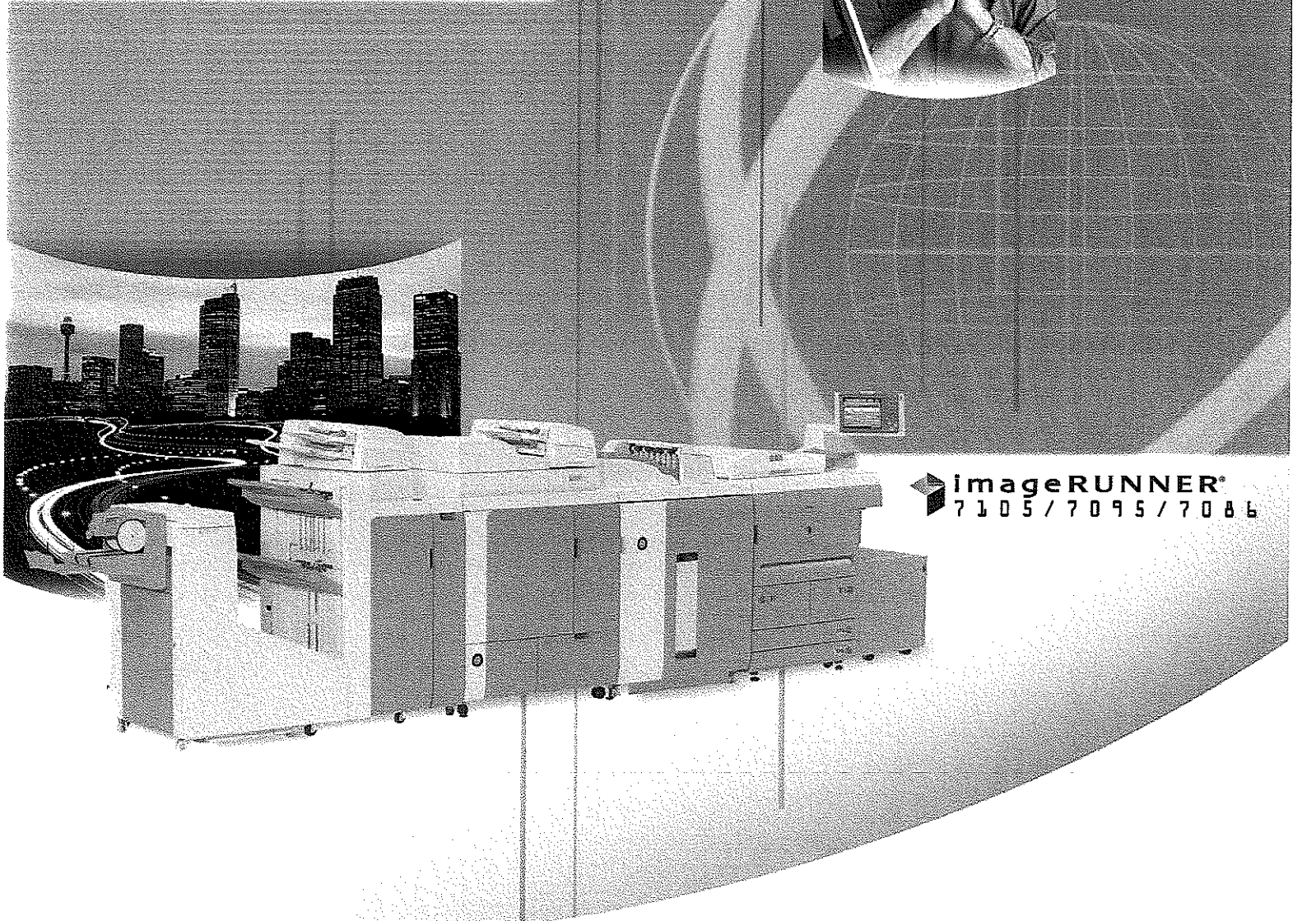

ImageRUNNER®
7105/7095/7086

PRODUCTIVITY SOLUTIONS

CHALLENGE YOUR DOCUMENT PRODUCTION STANDARDS

High-speed ImageRUNNER® technology meets the rigors of high-volume offices and production environments with unmatched versatility.

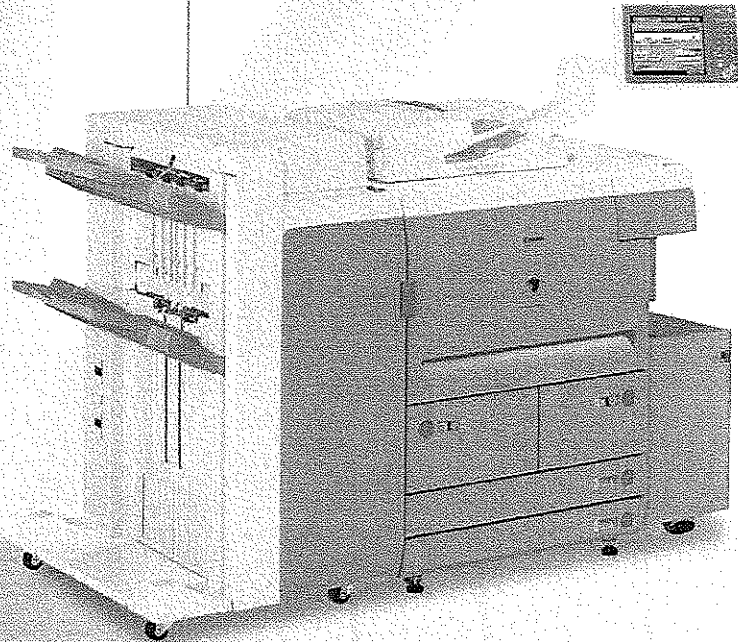

ImageRUNNER®
7105 / 7095 / 7086

Designed to support enterprise-class environments demanding the utmost in productivity and durability, the imageRUNNER 7105/7095/7086 devices provide versatility in both functionality and hardware configuration.

The imageRUNNER 7105/7095 devices are perfectly suited for central reproduction departments, print-for-pay establishments, print-on-demand applications, and large corporate offices where rapid document capture and production are required. The imageRUNNER 7086 device offers the speed and versatility to serve as a complete document publishing and communications hub device for busy corporate departments. And best of all, each model is Internet-ready, so you can be assured of the tightest possible integration and device control across your entire corporate network.

CHALLENGE YOUR DOCUMENT PRODUCTION CAPABILITIES

The imageRUNNER 7105, imageRUNNER 7095, and imageRUNNER 7086 devices will redefine your expectations for total in-house black-and-white document production.

PRODUCTIVITY

While their output speeds are impressive, it's what Canon has done to each system's internal design that's truly inspiring. Every model features dual Canon custom processor technology to handle sophisticated applications with incredible speed. With available support for actual 1200 x 1200 dpi* print resolution and Canon's exclusive Fine Character and Edge Technology (FCET), you can count on outstanding image quality on every page.

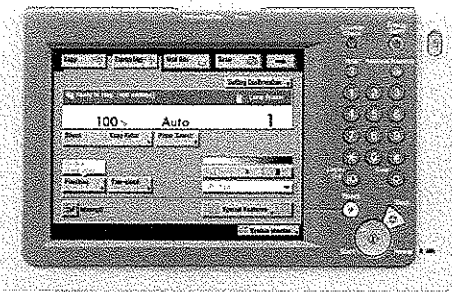

Color LCD panel

Job programming is a breeze, thanks to an oversized color LCD user interface panel that clearly displays available modes and functions. From the desktop, intuitively designed drivers and utilities guide connected users through jobs with point-and-click simplicity.

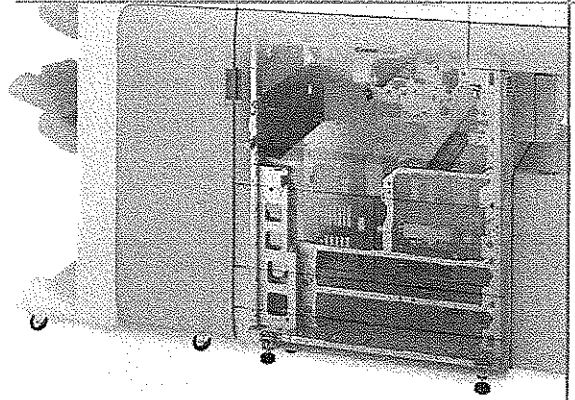

A sturdy engine design provides maximum durability

RELIABILITY

Each imageRUNNER 7105/7095/7086 device is infused with the strength and power needed to withstand the daily punishment of production environments. A sturdy, reinforced frame offers rock-solid stability, while multifeed detection technology stands guard against double-feeds and lost productivity. These improvements, along with high-durability parts and components, add up to superior reliability for environments producing huge volumes of pages every month.

DURABILITY

Set new expectations for uptime and maintenance requirements. A high-capacity toner bottle design provides quick and clean replacement and can be changed while the machine is running for non-stop productivity. And with a long-lasting 6,000,000-impression Amorphous-Silicon (A-Si) drum, the imageRUNNER 7105/7095/7086 devices deliver low operating costs and less downtime.

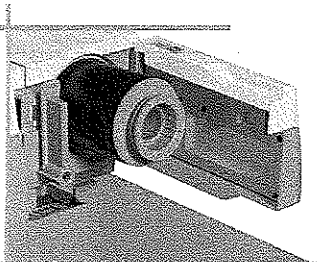

"Set-On" Toner Bottle

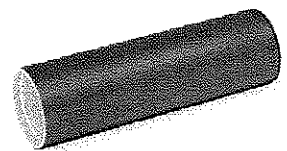

A-Si Drum

* Only available with certain page description languages.

CHALLENGE YOUR SYSTEM VERSATILITY EXPECTATIONS

The Finisher-V1 or Saddle Finisher-V2 provides the collating, stapling, saddle-stitching and optional punching flexibility required for busy production environments.

Install the Document Insertion Unit-C1 on top of the Finisher Units to feed booklet covers into job streams.

Add the Perfect Binder-A1* to produce perfectly bound and trimmed books with wraparound covers.

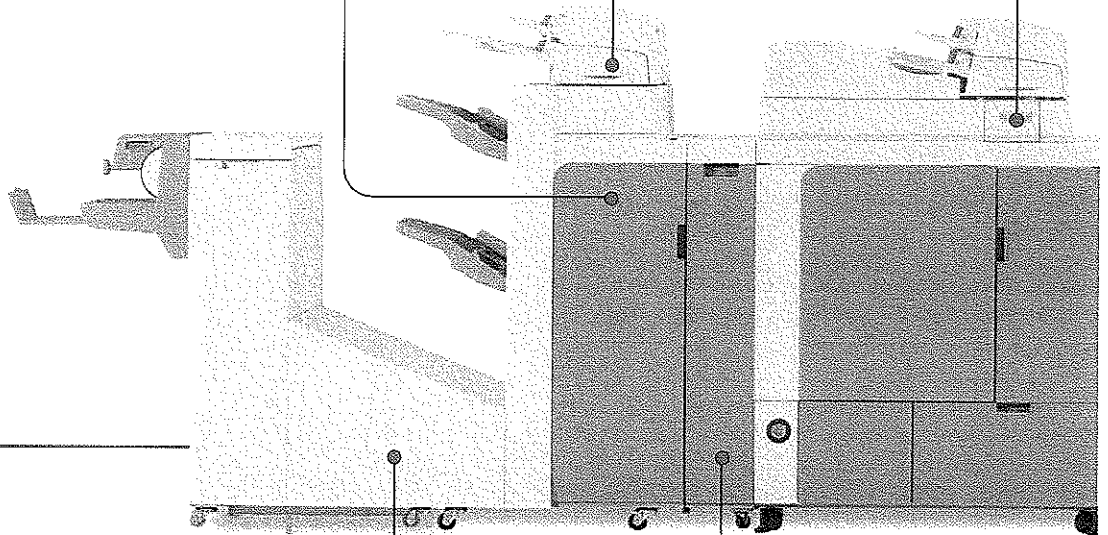

The Professional Puncher-A1* offers a number of optional hole-punch tools to ready documents for advanced binding applications.

Attach the Booklet Trimmer-C1 to the Saddle Finisher-V2 to trim the open end of booklets.

The Paper Folding Unit-D1 Z-folds 11" x 17" pages into document sets with a finished 8-1/2" x 11" size.

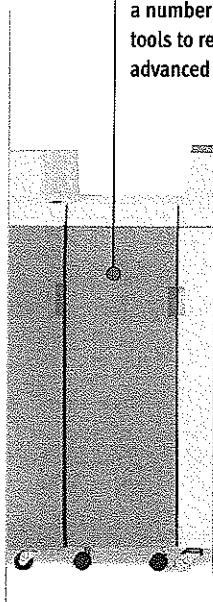

**The Professional Puncher-A1 cannot be installed simultaneously with the Perfect Binder-A1. The Professional Puncher-A1 and the Puncher Unit-V1 can be installed simultaneously in the same configuration.*

Note: Some accessories require additional equipment or may be prerequisites for other options. Check with your local Authorized Canon Dealer for details.

The imageRUNNER 7105, imageRUNNER 7095, and imageRUNNER 7086 devices are modular, allowing you to mix and match the paper supply and advanced finishing accessories you need to meet your diverse publishing requirements and drive productivity to new levels.

The High-Capacity Stacker-A1 neatly stacks sheets for long periods of unattended operation. Includes a removable dolly.

The standard Duplexing Automatic Document Feeder makes quick work of complex originals.

Add the Paper Deck-W1 or Paper Deck-X1 to raise system paper capacity to a maximum of 7,650 sheets.

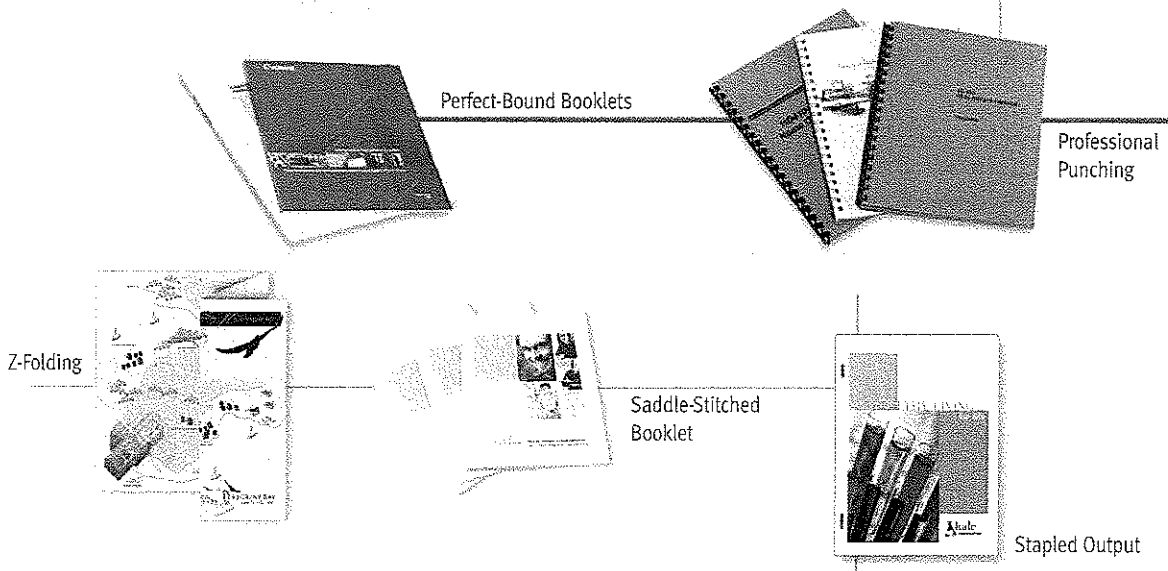
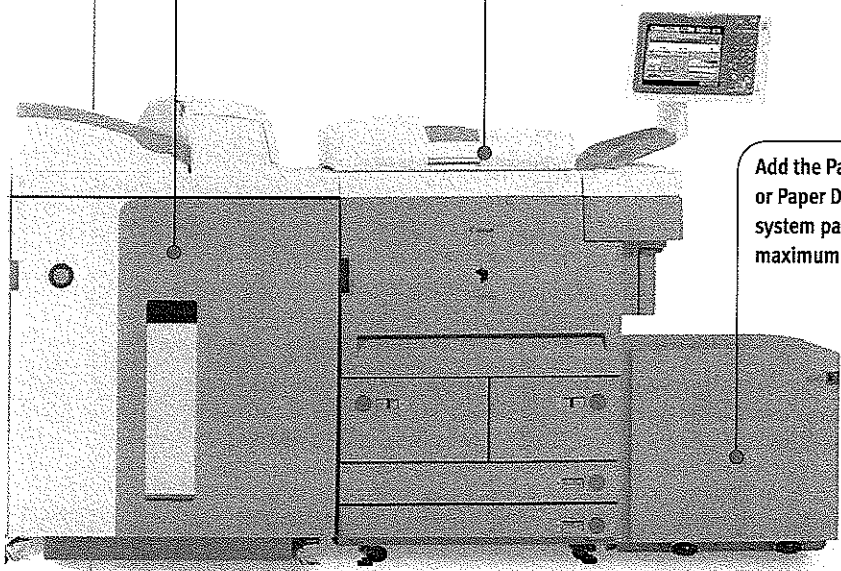

CHALLENGE YOUR NETWORK PRINTING STANDARDS

Powerful connectivity solutions for every production environment, application, and budget.

Canon imageRUNNER 7105/7095/7086 devices can be configured with three different print controller options to keep pace with demanding departments and page-churning production environments.

CANON MULTI-PDL PRINTER KIT

The optional Multi-PDL Printer Kit-H2 is an embedded controller that provides support for PCL and PostScript® 3™ emulation, plus Canon's proprietary UFR II (Ultra Fast Rendering) technology for exceptional printing performance in both Windows® and Macintosh® networks. Canon's consistent driver architecture provides intuitive print settings and dynamic device information, such as configuration and available media.

The imageRUNNER 7105/7095/7086 devices support Job Definition Format (JDF) for enhanced print workflows in production environments. When used together with Canon's imageWARE™ Prepress Manager and imageWARE Print Job Manager, documents can be submitted as a JDF file format with customized pre-press, printing or finishing settings.** These JDF files can be printed or submitted into the Hold Queue of the device and then operators can easily manage, Preview, Job Ticket Edit, and Sample Print multiple queued jobs from the device.

imagePASS-S2

The optional imagePASS-S2 external print server is a robust solution for light-production environments, and supports genuine Adobe® PostScript 3 and PCL. The standard Command Workstation® software provides an intuitive graphical user interface for managing jobs, print queues and workflows from a centralized location, and the Hot Folders option enhances productivity by automating job submission and helps reduce setup errors. Additional advanced software includes FreeForm™ (standard) and EFI Impose (optional).

EFI MicroPress

For large production environments, the EFI® MicroPress Server (optional) delivers true multi-engine clustering of up to 12 imageRUNNER 7105/7095/7086 devices at their maximum rated speed. Designed to manage every aspect of the pre-press to finishing production process, the MicroPress server includes industry leading tools to automate document creation, manage collation and finishing, and overcome print errors across multiple engines—all from an intuitive WYSIWYG, drag-and-drop interface.

The MicroPress server simplifies the task of printing jobs that contain both color and monochrome pages when used with a Color imageRUNNER C5185 Series device. Color output from the Color imageRUNNER device can be placed into the insertion unit of an imageRUNNER 7105/7095/7086 device to complete the workflow through its powerful collating and finishing capabilities.

** Check with your Authorized Canon Dealer for availability of imageWARE Prepress Manager and imageWARE Print Job Manager.

PUBLISH PROFESSIONAL-LOOKING DOCUMENTS

Build complex documents in a simple drag-and-drop environment with Canon's powerful imageWARE Prepress Manager software. This optional desktop publishing utility simplifies the production of professional-looking documents containing various inserts or chapters from multiple files. Merge, edit, or reassemble content from several sources such as manuals, presentations, brochures, proposals, and catalogs into a single, cohesive document—even combine documents created in different applications.

The imageWARE Prepress Manager software option completes the digital workflow by driving all the advanced finishing options of the imageRUNNER 7105/7095/7086 devices. The all-in-one application features a highly intuitive make-ready

interface and professional functionality such as perfect bind support, advanced imposition options, spine editing, creep correction, content editing tools, and variable data printing.

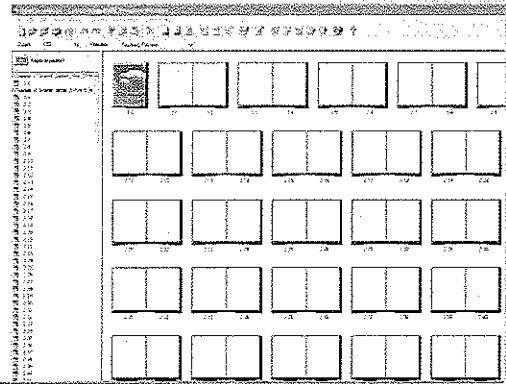

imageWARE Prepress Manager

Canon provides all the tools you need for a complete, easy-to-use, in-house document production system!

Print Controller Options

Multi-PDL Print Kit

High-volume office printing option:

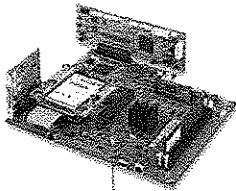

- Canon UFR II, PCL, and PS Emulation Support
- JDF Workflow Support through imageWARE Prepress Manager option and job hold function
- Canon imageWARE Print Job Manager to manage multiple jobs

imagePASS

Print server for light-production environments:

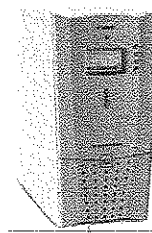

- Genuine PostScript 3™ and PCL 5e /6 Support
- Command Workstation to centrally manage jobs
- Hot folders, FreeForm™ and EFI impose options

EFI MicroPress

True multi-engine connectivity and clustering:

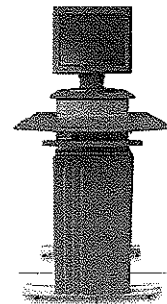

- Up to 12 imageRUNNER 7105/7095/7086 devices
- Up to 5 color imageRUNNER C5185 Series devices

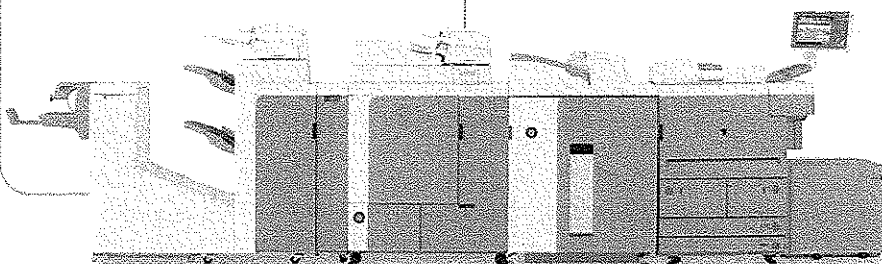

imageRUNNER 7105

* Check for availability of JDF workflow support.

CHALLENGE YOUR DOCUMENT WORKFLOW STANDARDS

Multitask, reduce costs, speed job turnaround, get more done every day—
that's what high-volume productivity is all about.

BOOST YOUR EFFICIENCY

The imageRUNNER 7105/7095/7086 devices offer a host of document reproduction and storage features to ensure that every job is produced on time, every time.

To make the production of complicated documents manageable, users can combine different sets of documents into one with Job Block Combination at the device. Each set can be configured to run with unique settings, such as paper type and size, finishing, color, and more, then tested with the Sample Set feature or stored in a Mail Box for later use. Offset-stack document sets in groups can also speed preparation for off-line finishing or packaging. From the desktop, individual or groups of pages in documents can be configured with the new Exceptional Settings tab* in the print driver to control output settings such as media type, paper size, input tray and finishing options.

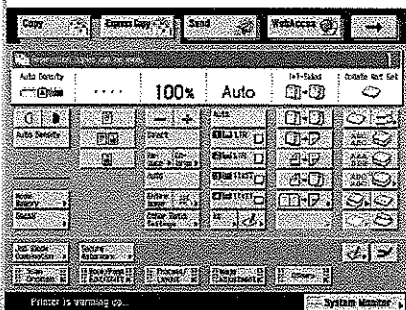

Universal Send

COMMUNICATE WITH EASE

Canon's Universal Send technology enables you to distribute scanned documents to multiple network destinations—such as e-mail and Internet fax addresses, local Mail Boxes, network folders, and document management systems—in one simple operation. Help prevent impersonation or interception of information with the Digital Device Signature and Digital User Signature options, which verify a document's source and its sender. Documents can be password protected with 128-bit AES encryption using the optional Encrypted PDF feature. And to locate the documents you need quickly and easily, you can also create searchable PDF files.

RETRIEVE INFORMATION ANYTIME

Transform your imageRUNNER system into an on-site information retrieval kiosk with the optional Web Access function. Navigate Internet or intranet pages right from the color LCD panel to locate and output desired forms or documents, without the need for a PC.

Express Copy

* Only available with PostScript 3 Emulation.

CHALLENGE YOUR DEVICE MANAGEMENT STANDARDS

Your need to address device management, system monitoring, and data security can now be met.

SIMPLIFY INSTALLATION AND INTEGRATION

Through a comprehensive suite of Canon-supplied software utilities, the Canon imageRUNNER 7105/7095/7086 devices answer the call for solutions that are easy to install, can seamlessly integrate with existing network management applications, and allow for monitoring and device control from anywhere on the network.

Canon's imageWARE Enterprise Management Console (EMC) is a Web-based utility that simplifies and centralizes device installation and management, whether you're supporting a single system or a fleet of networked devices. Administrators can also easily replicate settings and Address Books across multiple devices through the Device Information Delivery Function (DIDF). With Remote UI (User Interface), end-users can check device status and configuration before initiating a job for more informed printing decisions.

REDUCE USER ADMINISTRATION

Administrators have a choice of methods to control access and privileges to imageRUNNER 7105/7095/7086 devices, including Single Sign-On (SSO) using network accounts, Simple Device Log-In (SDL), and Department ID Mode with optional Control Card/Card Reader system. Using the Access Management System option, administrators also have powerful control over access to the device and its functions at both the user- and group-level for even greater security and cost control.

TIGHTEN YOUR NETWORK SECURITY

Beyond user-level authentication, network access to the device can also be restricted to specific IP/MAC addresses or ranges. With the Encrypted Secured Print option, all print data sent over the network is encrypted and password-protected at the device. Once the correct password has been entered, it will be printed and immediately deleted.

PROTECT YOUR SENSITIVE DATA

Protect your imageRUNNER 7105/7095/7086 device with advanced features that guard against unauthorized data access. To protect your stored, scanned, and printed data, the HDD Data Erase Kit automatically overwrites previously stored data. The HDD Data Encryption option provides additional security by encrypting data before it is written to the hard disk drive, and has achieved EAL3 Common Criteria (CC) certification. You can even embed secure watermarks that appear when unauthorized copies are made to help prevent leaks of confidential information.

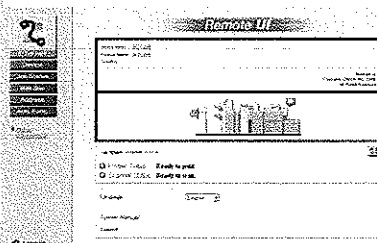

Remote UI Screen

ImageWARE Enterprise Management Console

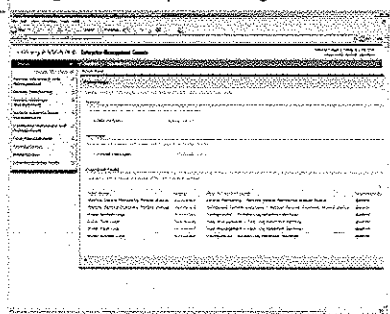

CHALLENGE THE CONVENTIONAL

Innovative device customization and accessibility technologies to empower everyone on your team.

MEET UNIQUE WORKFLOWS

Based on Java technology, Canon MEAP® (Multifunctional Embedded Application Platform) architecture allows the system to incorporate unique applications that run embedded within the device. The result is total integration into your company's infrastructure by presenting customized applications to walk-up users directly from the imageRUNNER 7105/7095/7086 systems' color LCD panel.

EQUAL ACCESS FOR ALL

The imageRUNNER 7105/7095/7086 devices go even further to provide easy system access to every authorized user. Disabled employees can operate system functions from a laptop or desktop PC using the optional Remote Operator's Software Kit that emulates the control panel; visually impaired users can receive audible job confirmation via the optional Voice Guidance Kit.

IMAGE OF A LEADER

As a leading producer of network-connected multifunction devices, Canon continues to set new standards for quality, performance, and reliability. That's why businesses of every size and scope trust Canon to provide industry-leading solutions that enhance productivity and make every business more productive.

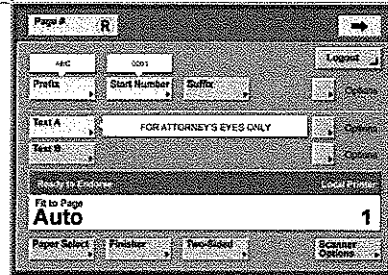

MEAP Application: Ribstone



MEAP Application: eCopy Share Scan™

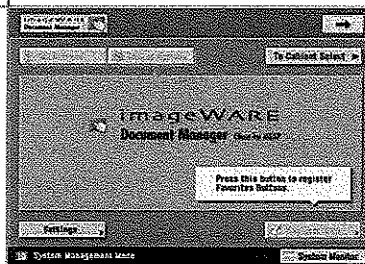

MEAP Application: imageWARE Document Manager Client for MEAP

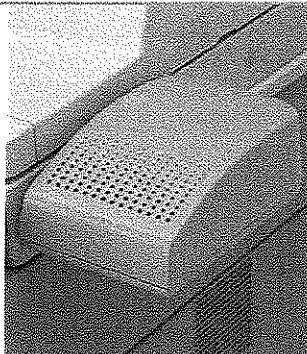

Voice Guidance Kit

As your documents and applications become more complex, Canon production imageRUNNER® devices can grow with you to deliver professional document finishing solutions in-house.

CANON PRODUCTION-CLASS FINISHING ACCESSORIES— BOUND TO INCREASE YOUR PRODUCTIVITY

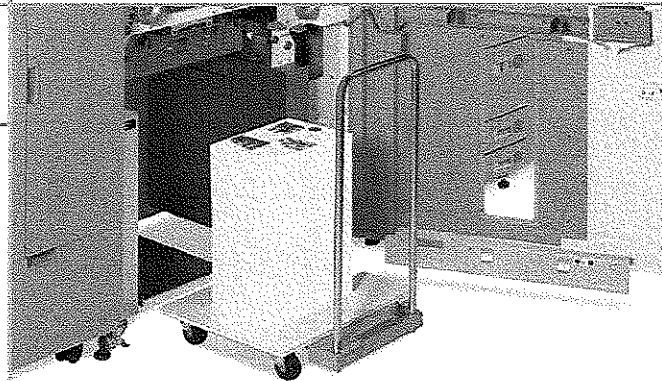

Document production is not complete until the output is *finished*, meaning that completely collated sets are bound and ready for immediate distribution.

Canon invites you to learn more about how the imageRUNNER 7105/7095/7095 Printer/7086 devices, when properly equipped with advanced finishing accessories, can meet your needs for professional document publishing. The capabilities of these production-class imageRUNNER accessories now provide—in-house—what was previously available to you only through outsourcing. Speak to your authorized Canon sales representative to find out how you can enhance the productivity and competitiveness of your business with imageRUNNER finishing solutions.

CHALLENGE YOUR SYSTEM VERSATILITY EXPECTATIONS

The imageRUNNER 7105, imageRUNNER 7095, imageRUNNER 7095 Printer, and imageRUNNER 7086 devices are modular, allowing you to mix and match the paper supply and advanced finishing accessories you need to meet your diverse publishing requirements and drive productivity to new levels.

The Finisher-V1 or Saddle Finisher-V2 provides the collating, stapling, saddle-stitching, and optional punching flexibility required for busy production environments.

Install the Document Insertion Unit-C1 on top of the Finisher Units to feed booklet covers into job streams.

Add the Perfect Binder-A1* to produce perfectly bound and trimmed books with wraparound covers.

The standard Duplexing Automatic Document Feeder makes quick work of complex originals.

The Professional Puncher-A1* offers a number of optional hole-punch tools to ready documents for advanced binding applications.

Attach the Booklet Trimmer-C1 to the Saddle Finisher-V2 to trim the open end of booklets.

The Paper Folding Unit-D1 Z-folds 11" x 17" pages into document sets with a finished 8-1/2" x 11" size.

The High-Capacity Stacker-A1 [▲] neatly stacks sheets for long periods of unattended operation. Includes a removable dolly.

Add the Paper Deck-W1 or Paper Deck-X1 to raise system paper capacity to a maximum of 7,650 sheets.

OTHER DOCUMENT HANDLING ACCESSORIES

- Cassette-AB1
- Stacker Dolly-A1
- Tab Feeding Attachment-A1
- Punch Tools
- Document Tray-L1
- Finisher Option Power Supply Unit-R1
- Puncher Unit-V1*

* The Professional Puncher-A1 cannot be installed simultaneously with the Perfect Binder-A1. The Professional Puncher-A1 and the Puncher Unit-V1 can be installed simultaneously.

▲ Check with your local Authorized Canon Dealer for availability.
Note: Some accessories require additional equipment or may be prerequisites for other options. Check with your local Authorized Canon Dealer for details.
The imageRUNNER 7095 shown with optional accessories.

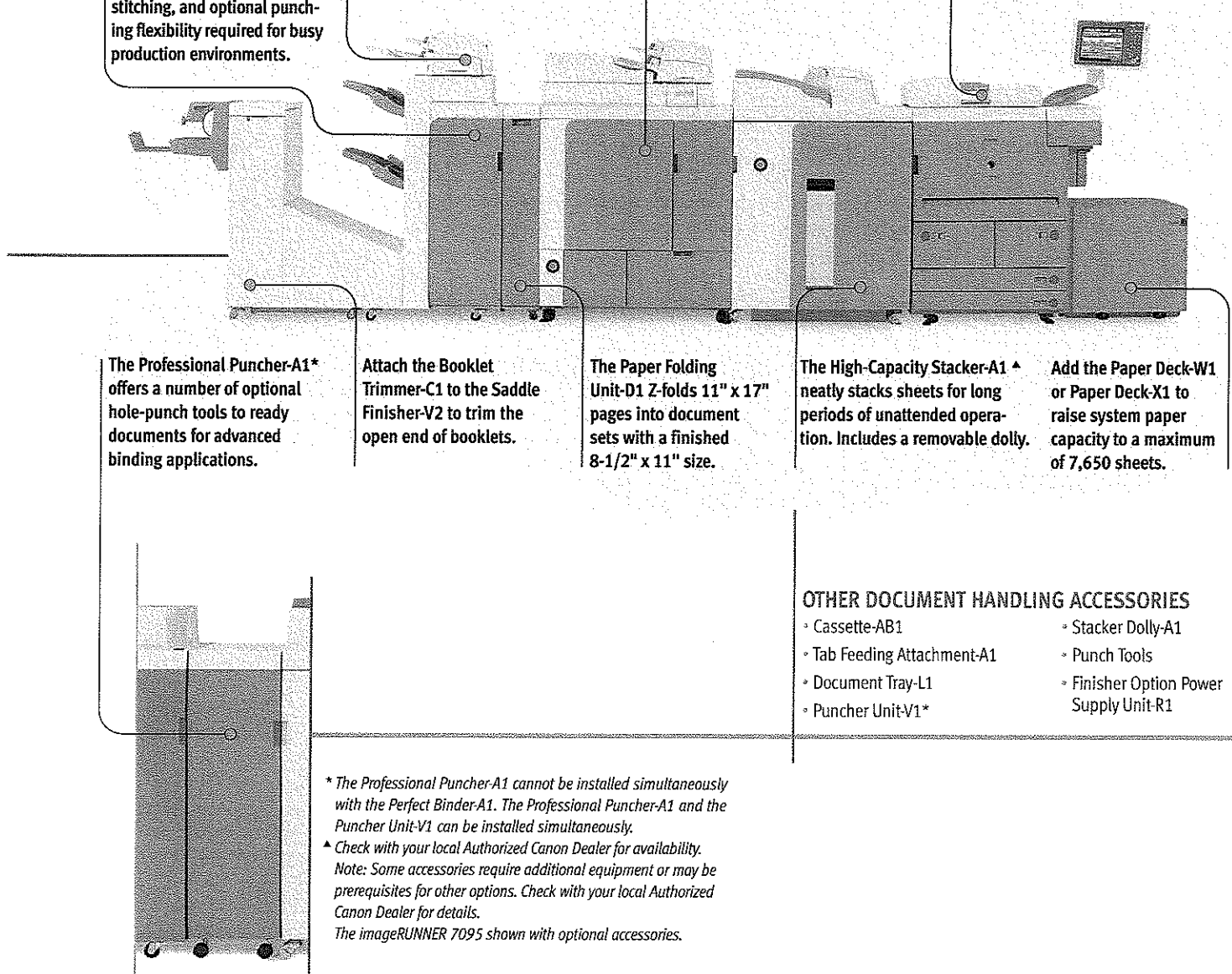

Canon

 **imageRUNNER®**
7105/7095

 **imageRUNNER®**
7095 Printer

 **imageRUNNER®**
7086



PRODUCTION SOLUTIONS

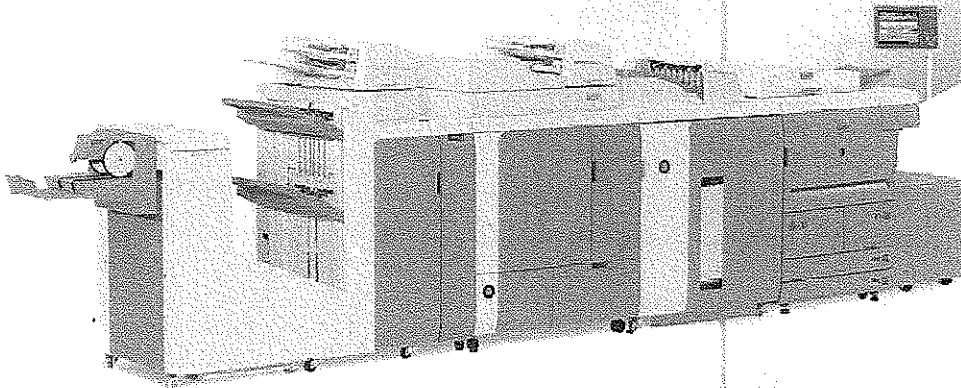

Document Handling Accessories

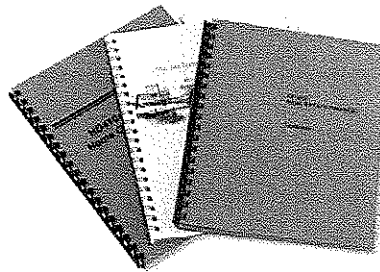

Create professional
hole-punched output

PAPER DECK-W1 AND PAPER DECK-X1

Raise system paper capacity to a maximum of 7,650 sheets for uninterrupted operation. Choose the optional **Paper Deck-W1** to add 3,500 sheets of letter-sized paper, or the versatile **Paper Deck-X1** to add 3,500 sheets of letter, legal, or 11" x 17" stocks to meet any high-volume job. Both options support media weights between 17 lb. Bond to 110 lb. Index.

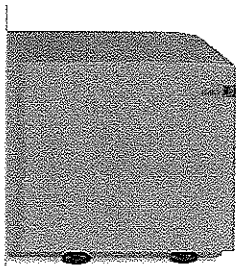

Paper Deck-X1



Paper Deck-W1

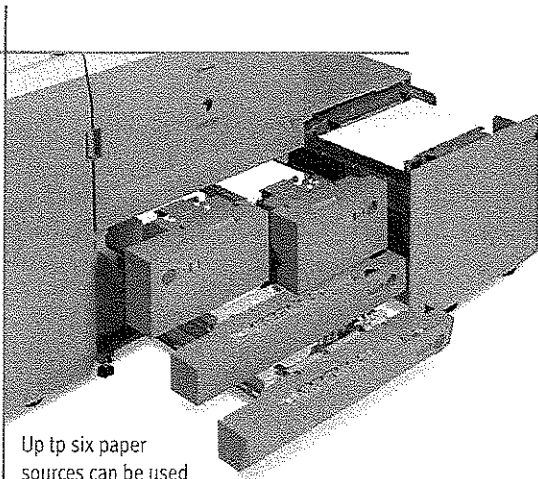

Up to six paper
sources can be used

PROFESSIONAL PUNCHER-A1

Excellent for print-for-pay and in-plant environments that require maximum hole-punching versatility, the **Professional Puncher-A1** supports a variety of advanced in-line punching selections. Simply insert one of the available punch tools to enable in-line hole-punching for 8-1/2" x 11" pages, up to 80 lb. Cover. The precise alignment of holes on every page delivers punched manuals and workbooks with flush pages that are easy to turn. Produce sets ready for off-line Plastic Comb, Twin Loop, Color Coil, Velo, Loose-Leaf, or Proclick Binding and quickly switch patterns to meet the ever-changing needs of your production environment. The ProClick® Pronto™ along with the Professional Puncher-A1 forms a total finishing solution and seamless workflow for printing, collating, punching, and binding.

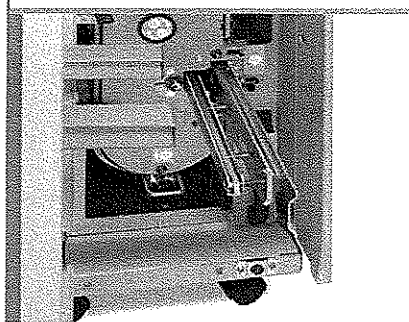

Easily replace punch tools
as needed

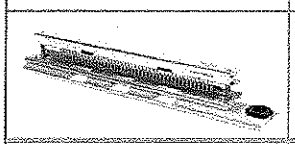

ProClick® Pronto™

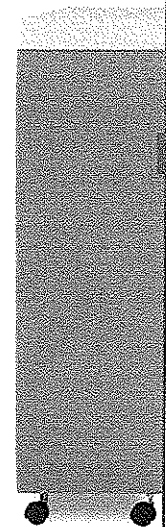

Professional Puncher-A1

HIGH-CAPACITY STACKER-A1

Stack up to 5,000 sheets in the optional **High-Capacity Stacker-A1** for long periods of unattended operation. Precision alignment and offset stacking capabilities ready document sets for off-line finishing. The removable rolling dolly makes it effortless to transport large quantities to packing and shipping desks or to other off-line finishing devices. A convenient top exit tray offers a 1,000-sheet capacity for non-collated output. Additional dollies are available to support non-stop document production.

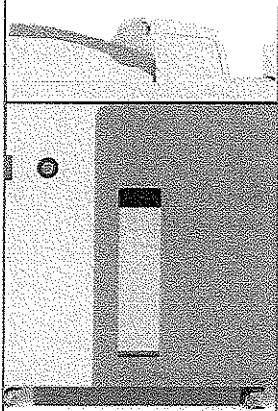

High-Capacity Stacker-A1

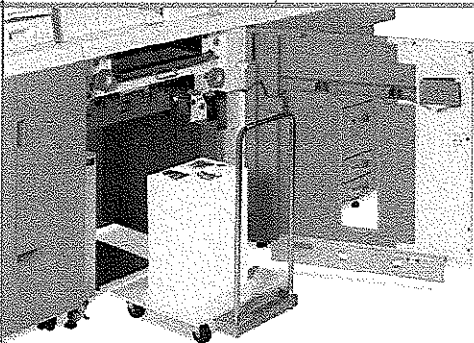

Removable Dolly

PERFECT BINDER-A1

Produce perfectly bound and trimmed books with wraparound covers in-line, without manual intervention. The optional **Perfect Binder-A1** with Document Insertion Unit uses hot glue technology to attach heavyweight covers to 10- to 200-sheet books. Automatic three-way trimming delivers a professional product that rivals offset printing and off-line production equipment. Pull media from the 50-sheet Bypass, the 550-sheet Paper Cassettes, the optional 3,500-sheet Paper Deck-X1, or insert pre-printed covers through the *post-process* Document Insertion Unit. Dual 200-sheet trays sit atop the Perfect Binder-A1 to feed book covers into job streams. By inserting pre-printed covers *post-process*, they're not exposed to the heat of the fusing unit, thereby preserving image quality.

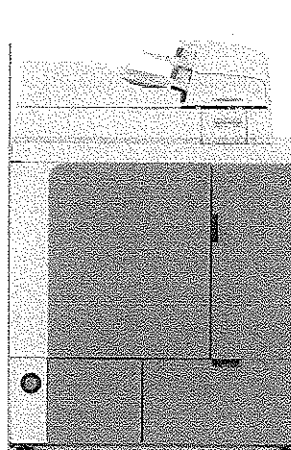

Perfect Binder-A1

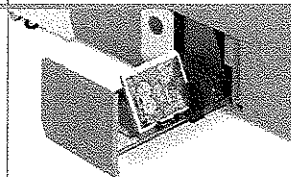

Delivery of perfect-bound output

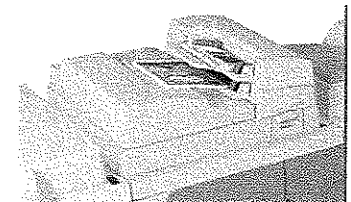

Document Insertion Unit

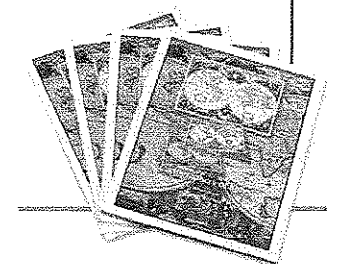

Perfect-bound book output

FINISHER-V1/SADDLE FINISHER-V2 WITH OPTIONAL PUNCHING, FOLDING, AND TRIMMING

Corner or double staple sets of up to 100 letter-sized pages (50-sheet stapling for letter-R, legal, and ledger sets) and stack up to 5,000 sheets with the optional **Finisher-V1** or **Saddle Finisher-V2**.

Both Finishers provide an upper 3,000-sheet offset tray and a lower 2,000-sheet offset tray for non-stop collating with cascade loading and may be equipped with precision two- and three-hole punching through the internal **Puncher Unit-V1** option (not shown). The optional **Document Insertion Unit-C1** can be installed on top of either Finisher to enable the feeding of heavyweight or pre-printed covers. Like the Document Insertion Unit found on the Perfect Binder-A1, it offers dual 200-sheet trays to collate covers into job streams *after* fusing to preserve the image quality of pre-printed pages. And, either Finisher may be configured with the optional **Paper Folding Unit-D1** to Z-fold 11" x 17" pull-out pages, such as financial spreadsheets or large graphic illustrations, into document sets with a finished 8-1/2" x 11" size.

The **Saddle Finisher-V2** matches all the specifications of the Finisher-V1 and adds booklet-making capabilities (up to 80 imaged pages). For even greater productivity, add the **Booklet Trimmer-C1**. This option attaches to the Saddle Finisher-V2 to trim the open end of booklet sets for a flush, professional edge. After trimming, the booklets are delivered to an output tray via a conveyor belt for easy retrieval.

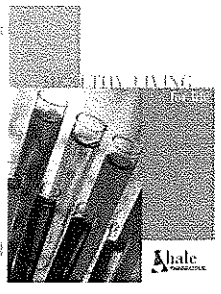

100-sheet stapling

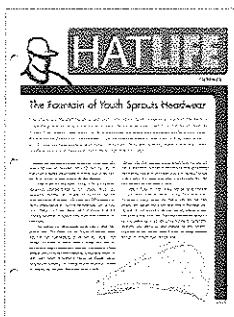

Two- or three-hole punching

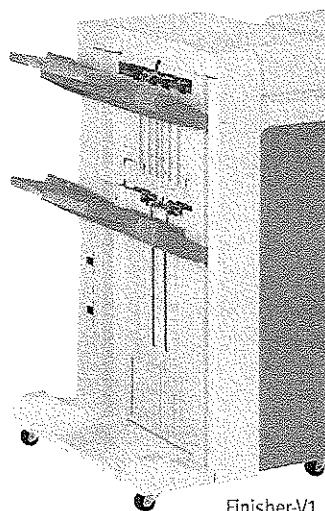

Finisher-V1

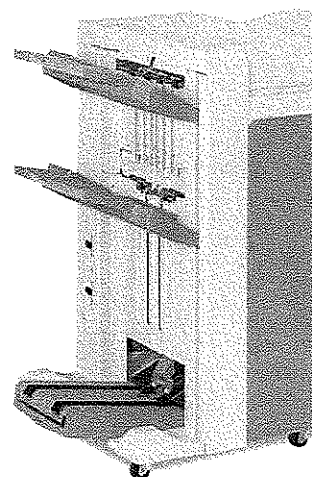

Saddle Finisher-V2

Document Insertion Unit-C1

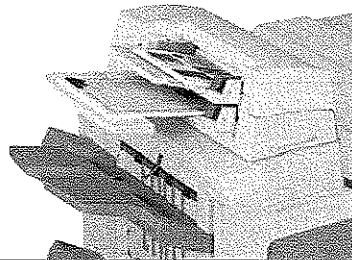

Booklet Trimmer-C1

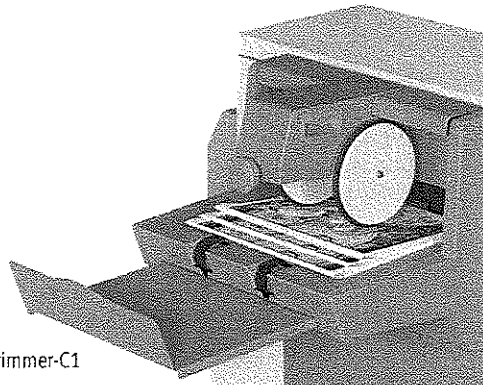

Paper Folding Unit-D1

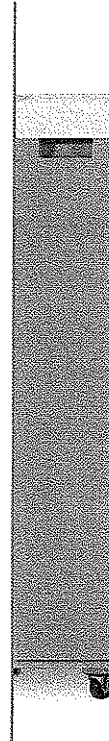

PRODUCE PROFESSIONALLY FINISHED DOCUMENTS

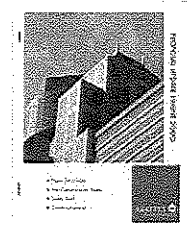
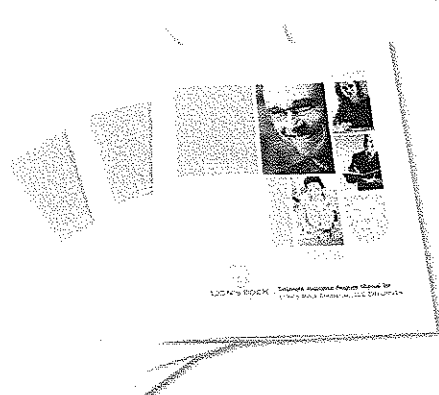
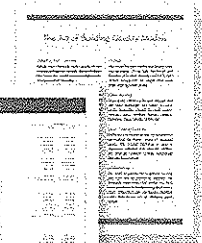
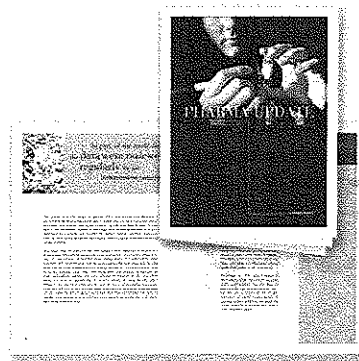

SPECIFICATIONS

Main Unit

Type:	Digital Multifunctional Imaging System
Imaging System:	Laser Dry Electrostatic Transfer
Developing System:	Dry Monocomponent Toner Projection
Main Unit CPU:	Dual Canon Custom Processors
Interface Connection:	10/100Base-TX (RJ-45), Hi-Speed USB 2.0
Image Server Memory:	Standard 1GB RAM + 40GB HDD
Max. Mail Boxes Supported:	100 (Max. Page Capacity: Approximately 20,000 pages)
Max. Copy Reservation:	20 Jobs
Acceptable Originals:	Sheets, Books, 3-Dimensional Objects up to 4.4 lb.
Max. Original Size:	11" x 17"
Max. Copy Size:	11" x 17"
Min. Copy Size:	3-15/16" x 5-7/8" (Stack Bypass)
Scanning Resolution:	600 x 600 dpi
Copy Resolution:	1200 x 600 dpi (Interpolated)
Halftone:	256-Level Grayscale
Exposure Control:	Automatic or Manual (Text, Photo, or Text/Photo)
Copy Speed	
7105:	105 cpm (Letter) 53 cpm (11" x 17")
7095:	95 cpm (Letter) 49 cpm (11" x 17")
7086:	86 cpm (Letter) 43 cpm (11" x 17")
First-Copy Time	
7105/7095:	2.8 Seconds (From Platen)
7086:	3.0 Seconds (From Platen)
Warm-Up Time:	6 Minutes or Less
Multiple Copies:	1 - 9,999
Duplexing:	Standard Automatic Trayless Duplexing
Magnification	
From Glass:	25% - 400% (In 1% increments)
From Feeder:	25% - 200% (In 1% increments)
Preset Reduction:	25%, 50%, 64%, 73%, 78%
Preset Enlargement:	121%, 129%, 200%, 400%
Standard Paper Supply:	Dual Front-Loading Drawers (1,500 Sheets Each) Dual Front-Loading Cassettes (50 Sheets Each) 50-Sheet Stack Bypass
Optional Paper Supply:	3,500-Sheet Paper Deck-W1/X1
Paper Capacity:	Standard: 4,150 Sheets Maximum: 7,650 Sheets
Acceptable Paper Weight:	17 lb. Bond to 110 lb. Index (All Sources)
Power Consumption	
7105/7095:	2.15kW
7086:	2kW
Plug:	NEMA 6-15R
Photoconductor Yield:	6 Million Impressions
Toner Yield:	47,000 Images @ 6% Coverage
Duplex Automatic Document Feeder (imageRUNNER 7105/7095)	
Tray Capacity:	100 Sheets
Scanning Speed:	85 Sheets Per Minute (Letter)
Acceptable Original Sizes:	Statement to 11" x 17"
Acceptable Size Originals:	Same Width
Acceptable Paper Weight:	13 lb. Bond to 80 lb. Cover

Duplex Automatic Document Feeder (imageRUNNER 7086)

Tray Capacity:	100 Sheets
Scanning Speed:	65 Sheets Per Minute (Letter)
Acceptable Original Sizes:	Statement to 11" x 17"
Acceptable Size Originals:	Same Width, Different Width
Acceptable Paper Weight:	13 lb. to 32 lb. Bond

Optional Accessories

Paper Deck-W1/Paper Deck-X1	
Paper Capacity:	3,500 Sheets
Number of Drawers:	1
Acceptable Paper Weight:	17 lb. Bond to 110 lb. Index
Acceptable Paper Size	
Paper Deck-W1:	Letter
Paper Deck-X1:	Letter-R, Letter, Legal, 11" x 17"

Perfect Binder-A1*

Bind Method:	Perfect Binding
Cutting Method:	Stack Rotation 3-Direction, or 1-Direction (for Open Edge) Cut

Finished Book Size:

(After 3-Direction Cutting)	
Width:	7-1/8" to 11-1/4"
Length:	5-5/8" to 8-1/4"
Book Thickness:	10 to 200 Sheets Using 17 to 24 lb. Bond 10 to 150 Sheets Using 24 to 28 lb. Bond 10 Sheets Using 28 lb. Bond to 110 lb. Index

Cover Source Location:	Stack Bypass, Paper Drawers, Paper Deck (Imageable) Document Insertion Unit (For Pre-Printed Covers)
------------------------	--

Stacker Tray Capacity:	3.94" (100mm) (Equivalent to 10 100-page Books with 17 lb. Bond)
------------------------	--

Glue Supplies and Yield:	Glue-A1 (33 lb./15kg): Estimated Yield: 5,000 Sets of 100 Sheet Books (20 lb. Bond) Glue-A2 (11 lb./5kg): Estimated Yield: 1,650 Sets of 100 Sheet Books (20 lb. Bond)
--------------------------	---

Glue Warm-Up Time:	380 Seconds or Less
--------------------	---------------------

Glue Unit Capacity:	Bind Approximately 180 100-page Books Using 20 lb. Bond Paper
---------------------	---

Trim Range	
Width:	7mm - 27mm
Length:	7mm - 39mm Adjustable in 1mm increments

Trimmer Waste Capacity:	Space for 3-Sided Cuttings From Approximately 15 100-page Books
-------------------------	---

Document Insertion Unit (Standard With Perfect Binder-A1)

Acceptable Media:	Covers and Inserts
Number of Trays:	2
Tray Capacity	
Upper Tray:	200 Sheets (20 lb. Bond)
Lower Tray:	200 Sheets (20 lb. Bond)
Acceptable Paper Weight:	17 lb. Bond to 158 lb. Index
Acceptable Paper Sizes	
Upper Tray:	Letter, Letter-R, Executive 11" x 17", Legal, Letter, Letter-R, Executive
Lower Tray:	

Finisher-V1/Saddle Finisher-V2

Number of Trays:	2/3
Tray Capacity	
Top Tray:	3,000 Sheets
Lower Tray:	2,000 Sheets
Saddle-Stitch Tray:	30 Booklets or Limitless

Acceptable Paper Weight

Finisher-V1:	17 lb. Bond to 110 lb. Index
Saddle Finisher-V2:	17 lb. Bond to 110 lb. Index
Acceptable Paper Size:	11" x 17", Legal, Letter, Letter-R, Statement-R, Executive
Staple Positions:	Corner Stapling, Double Stapling
Max. Stapling Capacity:	100 Sheets (Letter, Executive) 50 Sheets (11" x 17", Legal, Letter-R)

Type of Staple:

Staple-N1 (5,000 x 3)	
Saddle-Stitching (Saddle Finisher-V2 Only):	
Acceptable Paper Size:	11" x 17", Legal, Letter-R
Folding Mode:	V-Folding Standard
Stapling Capacity:	20 Sheets (80 Pages)
Type of Staple:	Staple-P1 (5,000 x 2)

Professional Puncher-A1* (For Finisher-V1/Saddle Finisher-V2)

Type:	External In-Line Punch Unit
Hole-Punching Method:	Press Punch Unit
Acceptable Punch Paper Weight:	20 lb. Bond to 80 lb. Cover
Acceptable Punch Paper Size:	Letter
Punch Speed:	Up to 105 ppm (Depending on speed of main unit)

Punch Patterns (Optional):	Plastic Comb (19-Hole) Twin Loop (32-Hole) Twin Loop (21-Hole) Color Coil (44-Hole) Velo Bind (11-Hole) Loose-leaf Bind (3-Hole) Proclick (32-Hole)
----------------------------	---

Puncher Unit-V1 (For Finisher-V1/Saddle Finisher-V2)

Type:	Internal Punch Unit
Hole-Punching Method:	Press Punch System
Acceptable Punch Paper Weight:	17 lb. Bond to 110 lb. Index
Acceptable Punch Paper Size	
Two Holes:	Legal, Letter-R
Three Holes:	11" x 17", Letter
Punch Speed:	Up to 105 ppm (Depending on speed of main unit)

Document Insertion Unit-C1 (For Finisher-V1/Saddle Finisher-V2)

Number of Trays:	2
Capacity	
Upper Tray:	200 Sheets
Lower Tray:	200 Sheets
Acceptable Paper Weight:	17 lb. Bond to 158 lb. Index
Acceptable Paper Size	
Upper Tray:	Letter, Letter-R, Executive 11" x 17", Legal, Letter, Letter-R, Executive
Lower Tray:	

Paper Folding Unit-D1 (For Finisher-V1/Saddle Finisher-V2)

Folding Method:	Roller Pressure Folding
Folding Type:	Z-Fold
Acceptable Paper Weight:	17 lb. Bond to 20 lb. Bond
Acceptable Paper Size:	11" x 17"

Booklet Trimmer-C1 (For Saddle Finisher-V2)

Margin Trimming:	Open-End Only
Trim Thickness:	40 Sheets
Waste Tray Capacity:	1,500 Sheets of Trimmed Strip
Acceptable Paper Weight:	17 lb. Bond to 110 lb. Index
Output Tray Capacity:	30 Booklets

Specifications are continued on back cover.

Connectivity Options

Universal Send Kit-E1
 Sending Methods: E-mail, I-fax, File Server (FTP, SMB, IPX, WebDAV), User Inbox
 Address Book Capacity: 1,800 Destinations

Communication Protocol
 File: FTP(TCP/IP), SMB (TCP/IP), NCP(IPX), WebDAV
 E-mail/I-Fax: SMTP, POP3, I-Fax(Simple, Full)
 Supported Data Format
 File/E-mail: TIFF, PDF, PDF(OCR), Encrypted PDF, Digital Dence Signature PDF, Digital User Signature PDF
 I-Fax: TIFF(MH, MR, MMR)

Canon Multi-PDL Printer Kit-H2
 Processor: Dual Canon Custom Processors
 Memory: 1 GB – Shared
 Storage: 40 GB – Shared
 PDL Support: PCL 5e, PCL 6, PostScript® 3 Emulation, UFR II
 Resolution: 1200 x 1200 dpi: UFR II, PCL 6, PostScript 3 Emulation
 2400 x 600 dpi: PCL 5e
 Interface Connections
 Standard: 10/100Base-TX (RJ-45), Hi-Speed USB 2.0

Network OS: Windows® 98/Me/2000/XP
 Windows Server 2003/
 Windows Vista™
 Solaris 1.1x, 2.5x or Later
 Macintosh® OS 8.0 or Later (PPD)
 Novell® NetWare® v3.2, 4.1, 4.11, 4.2, 5, 5.1, 6, 6.5 (IPX/SPX)

imagePASS-S2
 Type: External Print Controller
 CPU: Intel® Celeron® D @ 2.8GHz
 Operating System: System 8e
 Memory: 256MB RAM (Standard)
 512MB RAM (Maximum)
 80GB (Standard)
 Hard Disk Drive:
 Interface Connections: 10/100/1000Base-TX (RJ-45)
 Supported PDLs: Adobe PostScript® 3™, PCL 5e/6
 Resolution: PCL 5e: 2400 x 600 dpi (Interpolated)
 PCL 6/PS3: 1200 x 1200 dpi**
 Printer Drivers: Windows 98/Me/2000/XP
 Windows NT 4.0/
 Server 2003/ Windows Vista
 Citrix MetaFrame
 Macintosh OS X (OS 10.2 or Later)
 Internal Fonts: 136 Adobe Type 1 Roman PS Fonts
 Network Operating System: Apple Macintosh OS 9.1 (PPD), OS X (10.2.8 or Later), Solaris 8.0 or Later, Sun OS 4.1.3 or Later

Windows 2000/XP/Server 2003/
 Windows Vista
 Novell NetWare v4.2, 5.1, 6.1
 EFI Options: Hot Folders and Virtual Printers, Impose v2.6, 256 RAM
 Other Accessories

- Cassette-AB1
- Tab Feeding Attachment-A1
- Document Tray-L1
- Braille Label Kit-A1
- Control Card Reader-D1
- Control Card Sets
- Universal Send Searchable PDF Kit-A1
- Universal Send PDF Security Feature Set-A1
- Digital User Signature Kit-A1
- Encrypted Secure Print Software-C1
- Web Access Software-F1
- Remote Operator's Software Kit-A1
- Expansion Bus-D1
- HDD Data Encryption Kit-B2
- HDD Data Erase Kit-A1
- Voice Guidance Kit-A2
- Secure Watermark Kit-A1
- Barcode Printing Kit-A1
- Finisher Option Power Supply Unit-R1
- High Capacity Stacker-A1
- Stacker Dolly-A1
- Punch Tools for Professional Puncher-A1
- ADF Access Handle-A1
- Access Management System Kit-A1

* The professional Puncher-A1 cannot be installed simultaneously with the Perfect Binder-A1. The Professional Puncher-A1 and Puncher Unit-V1 can be installed simultaneously.

** 1200 x 1200 dpi resolution for PCL printing is not supported on Windows 9x/Me Clients.

NOTE: Some accessories require additional equipment or may be prerequisites for other options. Check with your Authorized Canon Dealer for details.

Device Dimensions and Power Requirements Chart

Product/Accessory Name	Dimensions (HxWxD)	Weight	Power
Main Unit	58" x 47-7/8" x 30-7/8" (1474mm x 1216mm x 783mm)	7105/7095: 617 lb. (280kg) 7086: 595 lb. (270kg)	208V, 60Hz, 12A
Paper Deck-W1	22-1/2" x 12-3/4" x 23" (570mm x 323mm x 583mm)	90.4 lb. (41kg)	Directly From Main Unit
Paper Deck-X1	22-5/8" x 23-3/8" x 24-1/2" (574.5mm x 593mm x 621mm)	101 lb. (46kg)	
High-Capacity Stacker-A1	48-9/10" x 33-9/10" x 30-1/5" (1240mm x 860mm x 765mm)	440 lb. (200kg)	120V, 10A
Perfect Binder-A1	53-1/2" x 36-1/4" x 31-1/8" (1360mm x 920mm x 783mm)	696 lb. (316kg)	208V, 15A
Finisher-V1	46-1/2" x 31-1/2" x 31-1/4" (1180mm x 800mm x 792mm)	278 lb. (126kg)	Directly From Main Unit* or 208V, 60Hz, 12A**
Saddle Finisher-V2	46-1/2" x 31-1/2" x 31-1/4" (1180mm x 800mm x 792mm)	392 lb. (178kg)	
Document Insertion Unit-C1	8-3/8" x 24-5/8" x 26-1/4" (213mm x 625mm x 667mm)	37.5 lb. (17kg)	From Finisher-V1 or Saddle Finisher-V2
Paper Folding Unit-D1	41" x 7-1/8" x 31" (1040mm x 179mm x 786mm)	97 lb. (44kg)	
Booklet Trimmer-C1	41" x 62-1/10" x 30-2/5" (1040mm x 1575mm x 770mm)	335 lb. (152kg)	
Professional Puncher-A1	38-1/2" x 12" x 28-1/2" (978mm x 305mm x 723mm)	154 lb. (70kg)	

* When Finisher is equipped with Paper Folding Unit-D1 and/or Document Insertion Unit-C1.

** When Finisher is equipped with Professional Puncher-A1, Booklet Trimmer-C1, High-Capacity Stacker-A1, and/or Perfect Binder-A1.

As an ENERGY STAR® Partner, Canon U.S.A., Inc. has determined that these products meet the ENERGY STAR guidelines for energy efficiency. ENERGY STAR and the ENERGY STAR mark are registered U.S. marks. Windows and Windows NT are registered trademarks of Microsoft Corporation in the United States and/or other countries. Adobe and PostScript are registered trademarks of Adobe Systems Incorporated in the United States and/or other countries. Macintosh is a registered trademark of Apple Computer, Inc. Intel and Celeron are registered trademarks of Intel Corporation. Novell and NetWare are registered trademarks of Novell, Inc. in the United States and other countries. Solaris and Sun are trademarks or registered trademarks of Sun Microsystems, Inc. in the United States and other countries. EFI and Command WorkStation are registered trademarks and FreeForm is a trademark of Electronics for Imaging, Inc. in the U.S. Patent and Trademark Office and certain other foreign jurisdictions. eCopy ShareScan is a trademark of eCopy, Inc. CANON, IMAGERUNNER, and MEAP are registered trademarks of Canon Inc. in the United States and may also be registered trademarks or trademarks in other countries. IMAGEWARE is a registered trademark of Canon U.S.A., Inc. in the United States and is a trademark of Canon Inc. in certain countries. IMAGEANYWARE is a trademark of Canon. All referenced product names and other marks are trademarks of their respective owners. Specifications and availability subject to change without notice. ©2007 Canon U.S.A., Inc. All rights reserved.

0113W352
 0807R-7105/7095/7086-55M-DTM

 imageANYWARE

1-800-OK-CANON
 www.usa.canon.com

Canon U.S.A., Inc.
 One Canon Plaza
 Lake Success, NY 11042

