



State of West Virginia
 Department of Administration
 Purchasing Division
 2019 Washington Street East
 Post Office Box 50130
 Charleston, WV 25305-0130

Request for Quotation

RFQ NUMBER
708EC010

PAGE
1

ADDRESS CORRESPONDENCE TO ATTENTION OF
MICHAEL AUSTIN
304-558-2402

PROPERTY AGENCY

*117134613 304-204-2435
 WV TRUCK & TRAILER CO INC
 #1 JAIN DRIVE
 CROSS LANES WV 25313

SHIP TO

DIVISION OF HIGHWAYS
 EQUIPMENT DIVISION
 ROUTE 33
 BRUSHY FORK ROAD
 BUCKHANNON, WV
 26201 304-472-1750

DATE PRINTED 02/27/2008	TERMS OF SALE	SHIP VIA	F.O.B.	FREIGHT TERMS
-----------------------------------	---------------	----------	--------	---------------

BID OPENING DATE: **04/02/2008** BID OPENING TIME **01:30PM**

LINE	QUANTITY	UCP	CAT NO	ITEM NUMBER	UNIT PRICE	AMOUNT
0001	1	EA		070-47	\$ 68,564 ⁰⁰ EA	\$ 68,564 ⁰⁰ EA
25,950LB. GVW CAB AND CHASSIS/UTILITY BED OPEN END CONTRACT PROVIDE 25,950 LB. GVW CAB AND CHASSIS/UTILITY BED PER THE ATTACHED SPECIFICATIONS. THERE WILL BE A MANDATORY PRE-BID CONFERENCE AT THE STATE CAPITOL COMPLEX, BUILDING 15, 2019 WASHINGTON ST., EAST CHARLESTON, WV 25305 AT 10:00 AM ON 03/20/08 FAILURE TO ATTEND THE PRE-BID WILL RESULT IN BID DISQUALIFICATION. QUESTIONS: WRITTEN QUESTIONS WILL BE ACCEPTED THROUGH CLOSE OF BUSINESS (5:00 PM EST.) ON FRIDAY 03/14/2008 SEND YOUR QUESTIONS TO: PURCHASING DIVISION ATTENTION: MICHAEL AUSTIN 2019 WASHINGTON STREET EAST CHARLESTON, WV 25305 QUESTIONS MAY BE SENT VIA FAX, E-MAIL OR REGULAR MAIL E-MAIL: MICHAEL.D.AUSTIN@WV.GOV FAX: 304-558-4115 IT IS THE VENDORS RESPONSIBILITY TO VERIFY THAT THEIR QUESTIONS HAVE BEEN RECEIVED BY CALLING 304-558-2402. EXHIBIT 2 LIFE OF CONTRACT: THIS CONTRACT BECOMES EFFECTIVE ON AND EXTENDS FOR A PERIOD OF ONE (1)						

RECEIVED
 2008 APR 16 P 1:18
 PURCHASING DIVISION
 STATE OF WV

SEE REVERSE SIDE FOR TERMS AND CONDITIONS

SIGNATURE: *Paul Madsen* TELEPHONE: 304 204 2435 DATE: 4-16-08

TITLE: Sales FEIN: 5506 77313 ADDRESS CHANGES TO BE NOTED ABOVE

WHEN RESPONDING TO RFQ, INSERT NAME AND ADDRESS IN SPACE ABOVE LABELED 'VENDOR'



State of West Virginia
 Department of Administration
 Purchasing Division
 2019 Washington Street East
 Post Office Box 50130
 Charleston, WV 25305-0130

Request for Quotation

RFQ NUMBER
708EC010

PAGE
2

ADDRESS CORRESPONDENCE TO ATTENTION OF:
MICHAEL AUSTIN
304-558-2402

VENDOR

*117134613 304-204-2435
WV TRUCK & TRAILER CO INC
#1 JAIN DRIVE

CROSS LANES WV 25313

SHIP TO

DIVISION OF HIGHWAYS
EQUIPMENT DIVISION
ROUTE 33
BRUSHY FORK ROAD
BUCKHANNON, WV
26201 **304-472-1750**

DATE PRINTED	TERMS OF SALE	SHIP VIA	FOB	FREIGHT TERMS
02/27/2008				

BID OPENING DATE: **04/02/2008** BID OPENING TIME **01:30PM**

LINE	QUANTITY	UOP	CAT NO	ITEM NUMBER	UNIT PRICE	AMOUNT
<p>YEAR OR UNTIL SUCH "REASONABLE TIME" THEREAFTER AS IS NECESSARY TO OBTAIN A NEW CONTRACT OR RENEW THE ORIGINAL CONTRACT. THE "REASONABLE TIME" PERIOD SHALL NOT EXCEED TWELVE (12) MONTHS. DURING THIS "REASONABLE TIME" THE VENDOR MAY TERMINATE THIS CONTRACT FOR ANY REASON UPON GIVING THE DIRECTOR OF PURCHASING THIRTY (30) DAYS WRITTEN NOTICE.</p> <p>UNLESS SPECIFIC PROVISIONS ARE STIPULATED IN THIS CONTRACT DOCUMENT, THE TERMS, CONDITIONS, AND PRICING SET HEREIN ARE FIRM FOR THE LIFE OF THE CONTRACT.</p> <p>RENEWAL: THIS CONTRACT MAY BE RENEWED UPON THE MUTUAL WRITTEN CONSENT OF THE SPENDING UNIT AND VENDOR, SUBMITTED TO THE DIRECTOR OF PURCHASING THIRTY (30) DAYS PRIOR TO THE EXPIRATION DATE. SUCH RENEWAL SHALL BE IN ACCORDANCE WITH THE TERMS AND CONDITIONS OF THE ORIGINAL CONTRACT AND SHALL BE LIMITED TO TWO (2) ONE (1) YEAR PERIODS.</p> <p>CANCELLATION: THE DIRECTOR OF PURCHASING RESERVES THE RIGHT TO CANCEL THIS CONTRACT IMMEDIATELY UPON WRITTEN NOTICE TO THE VENDOR IF THE COMMODITIES AND/OR SERVICES SUPPLIED ARE OF AN INFERIOR QUALITY OR DO NOT CONFORM WITH THE SPECIFICATIONS OF THE BID AND CONTRACT HEREIN.</p> <p>OPEN MARKET CLAUSE: THE DIRECTOR OF PURCHASING MAY AUTHORIZE A SPENDING UNIT TO PURCHASE ON THE OPEN MARKET, WITHOUT THE FILING OF A REQUISITION OR COST ESTIMATE, ITEMS SPECIFIED ON THIS CONTRACT FOR IMMEDIATE DELIVERY IN EMERGENCIES DUE TO UNFORESEEN CAUSES (INCLUDING BUT NOT LIMITED TO DELAYS IN TRANSPORTATION OR AN UNANTICIPATED INCREASE IN THE VOLUME OF WORK).</p> <p>QUANTITIES: QUANTITIES LISTED IN THE REQUISITION ARE APPROXIMATIONS ONLY, BASED ON ESTIMATES SUPPLIES BY TH</p>						

SEE REVERSE SIDE FOR TERMS AND CONDITIONS

SIGNATURE <i>[Signature]</i>	TELEPHONE 304 204 2435	DATE 4-16-08
TITLE Sales	FEIN 350697313	ADDRESS CHANGES TO BE NOTED ABOVE

WHEN RESPONDING TO RFQ, INSERT NAME AND ADDRESS IN SPACE ABOVE LABELED 'VENDOR'



State of West Virginia
 Department of Administration
 Purchasing Division
 2019 Washington Street East
 Post Office Box 50130
 Charleston, WV 25305-0130

Request for Quotation

RFQ NUMBER
708EC010

PAGE
3

ADDRESS CORRESPONDENCE TO ATTENTION OF:
**MICHAEL AUSTIN
 304-558-2402**

VENDOR

*117134613 304-204-2435
WV TRUCK & TRAILER CO INC
#1 JAIN DRIVE

CROSS LANES WV 25313

SHIP TO

DIVISION OF HIGHWAYS
EQUIPMENT DIVISION
ROUTE 33
BRUSHY FORK ROAD
BUCKHANNON, WV
26201 304-472-1750

DATE PRINTED	TERMS OF SALE	SHIP VIA	F.O.B.	FREIGHT TERMS
02/27/2008				

BID OPENING DATE: **04/02/2008** BID OPENING TIME **01:30PM**

LINE	QUANTITY	UOP	CAT. NO.	ITEM NUMBER	UNIT PRICE	AMOUNT
<p>STATE SPENDING UNIT. IT IS UNDERSTOOD AND AGREED THAT THE CONTRACT SHALL COVER THE QUANTITIES ACTUALLY ORDERED FOR DELIVERY DURING THE TERM OF CONTRACT, WHETHER MORE OR LESS THAN THE QUANTITIES SHOWN.</p> <p>ORDERING PROCEDURE: SPENDING UNIT(S) SHALL ISSUE A WRITTEN EQUIPMENT CONTRACT ORDER (FORM NUMBER WV-35) FOR COMMODITIES COVERED BY THIS CONTRACT. THE ORIGINAL WV-35 MUST BE SENT TO THE PURCHASING DIVISION OF THE DEPARTMENT OF ADMINISTRATION. AFTER APPROVAL AND ENCUMBRANCE, ONE COPY OF THE PURCHASE ORDER WILL BE RETURNED TO THE SPENDING UNIT AND ONE COPY FORWARDED TO THE VENDOR AS AUTHORIZATION FOR SHIPMENT. NO ORDER IS VALID UNLESS APPROVED AND ENCUMBERED BY THE PURCHASING DIVISION.</p> <p>BANKRUPTCY: IN THE EVENT THE VENDOR/CONTRACTOR FILES FOR BANKRUPTCY PROTECTION, THIS CONTRACT IS AUTOMATICALLY NULL AND VOID, AND IS TERMINATED WITHOUT FURTHER ORDER.</p> <p>REV. 9/98</p> <p>EXHIBIT 6</p> <p>PRICE ADJUSTMENT PROVISION: THE STATE OF WEST VIRGINIA WILL CONSIDER BIDS THAT CONTAIN PROVISIONS FOR PRICE ADJUSTMENTS PRIOR TO THE ORIGINAL EXPIRATION OF THE CONTRACT, PROVIDED THAT SUCH PRICE ADJUSTMENT COVERS BOTH UPWARD AND DOWNWARD MOVEMENT OF THE COMMODITY PRICE, AND THAT ADJUSTMENT IS BASED ON THE "PASS THROUGH" INCREASE OR DECREASE OF RAW MATERIALS AND/OR LABOR, WHICH MAKE UP ALL OR A SUBSTANTIAL PART OF A PRODUCT. ADJUSTMENTS ARE TO BE BASED UPON AN ACTUAL DOLLAR FIGURE, NOT A PERCENTAGE.</p>						

SEE REVERSE SIDE FOR TERMS AND CONDITIONS

SIGNATURE <i>[Signature]</i>	TELEPHONE 304 204 2435	DATE 4-16-08
TITLE Sales	FEIN 550672313	ADDRESS CHANGES TO BE NOTED ABOVE

WHEN RESPONDING TO RFQ, INSERT NAME AND ADDRESS IN SPACE ABOVE LABELED 'VENDOR'



State of West Virginia
 Department of Administration
 Purchasing Division
 2019 Washington Street East
 Post Office Box 50130
 Charleston, WV 25305-0130

Request for Quotation

RFQ NUMBER
708EC010

PAGE
4

ADDRESS CORRESPONDENCE TO ATTENTION OF
MICHAEL AUSTIN
304-558-2402

VENDOR
 *117134613 304-204-2435
WV TRUCK & TRAILER CO INC
#1 JAIN DRIVE

CROSS LANES WV 25313

SHIP TO
DIVISION OF HIGHWAYS
EQUIPMENT DIVISION
ROUTE 33
BRUSHY FORK ROAD
BUCKHANNON, WV
26201 304-472-1750

DATE PRINTED	TERMS OF SALE	SHIP VIA	F.O.B.	FREIGHT TERMS
02/27/2008				

BID OPENING DATE: **04/02/2008** BID OPENING TIME **01:30PM**

LINE	QUANTITY	UOP	CAT. NO.	ITEM NUMBER	UNIT PRICE	AMOUNT
<p>ALL PRICE ADJUSTMENT REQUESTS MUST BE SUBSTANTIATED IN A MANNER ACCEPTABLE TO THE DIRECTOR PURCHASING, E.G. GOVERNMENTAL BENCH MARKS, GENERAL MARKET INCREASE, PUBLISHED PRICE LISTS. SUCH REQUESTS FOR AND INCREASE SHOULD BE RECEIVED IN WRITING BY THE DIRECTOR OF PURCHASING AT LEAST 30 DAYS IN ADVANCE OF THE EFFECTIV DATE OF THE INCREASE. ANY TIME THE VENDOR REQUESTS A PRICE ADJUSTMENT, THE PURCHASING DIVISION MAY EITHER ACCEPT THE PRICE ADJUSTMENT AND AMEND THE CONTRACT ACCORDINGLY OR REJECT THE ADJUSTMENT IN ITS ENTIRETY AND CANCEL THE CONTRACT.</p> <p>EXHIBIT 10</p> <p>REQUISITION NO.: <i>708EC010</i></p> <p>ADDENDUM ACKNOWLEDGEMENT</p> <p>I HEREBY ACKNOWLEDGE RECEIPT OF THE FOLLOWING CHECKED ADDENDUM(S) AND HAVE MADE THE NECESSARY REVISIONS TO MY PROPOSAL, PLANS AND/OR SPECIFICATION, ETC.</p> <p>ADDENDUM NO.'S:</p> <p>NO. 1 <input checked="" type="checkbox"/></p> <p>NO. 2 NO. 3 NO. 4 NO. 5</p> <p>I UNDERSTAND THAT FAILURE TO CONFIRM THE RECEIPT OF TH</p>						

SEE REVERSE SIDE FOR TERMS AND CONDITIONS

SIGNATURE <i>[Signature]</i>	TELEPHONE 304 204 2435	DATE 4-16-08
TITLE Sales	FEIN 5506 77313	ADDRESS CHANGES TO BE NOTED ABOVE

WHEN RESPONDING TO RFQ, INSERT NAME AND ADDRESS IN SPACE ABOVE LABELED 'VENDOR'



State of West Virginia
 Department of Administration
 Purchasing Division
 2019 Washington Street East
 Post Office Box 50130
 Charleston, WV 25305-0130

Request for Quotation

RFO NUMBER
708EC010

PAGE
5

ADDRESS CORRESPONDENCE TO ATTENTION OF:
MICHAEL AUSTIN
304-558-2402

VENDOR
 *117134613 304-204-2435
WV TRUCK & TRAILER CO INC
#1 JAIN DRIVE

CROSS LANES WV 25313

SHIP TO
DIVISION OF HIGHWAYS
EQUIPMENT DIVISION
ROUTE 33
BRUSHY FORK ROAD
BUCKHANNON, WV
26201 **304-472-1750**

DATE PRINTED	TERMS OF SALE	SHIP VIA	FOB	FREIGHT TERMS
02/27/2008				

BID OPENING DATE: **04/02/2008** BID OPENING TIME **01:30PM**

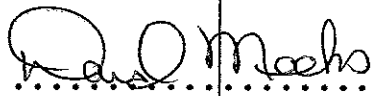
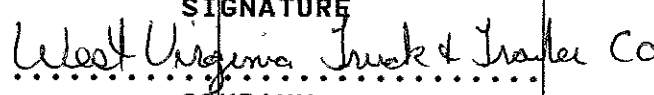
LINE	QUANTITY	UOP	CAT NO	ITEM NUMBER	UNIT PRICE	AMOUNT
<p>ADDENDUM(S) MAY BE CAUSE FOR REJECTION OF BIDS.</p> <p>VENDOR MUST CLEARLY UNDERSTAND THAT ANY VERBAL REPRESENTATION MADE OR ASSUMED TO BE MADE DURING ANY ORAL DISCUSSION HELD BETWEEN VENDOR'S REPRESENTATIVES AND ANY STATE PERSONNEL IS NOT BINDING. ONLY THE INFORMATION ISSUED IN WRITING AND ADDED TO THE SPECIFICATIONS BY AN OFFICIAL ADDENDUM IS BINDING.</p> <p style="text-align: center;">  SIGNATURE  COMPANY 4-16-08 DATE </p> <p>REV. 11/96</p> <p style="text-align: center;">VENDOR PREFERENCE CERTIFICATE</p> <p>CERTIFICATION AND APPLICATION* IS HEREBY MADE FOR PREFERENCE IN ACCORDANCE WITH WEST VIRGINIA CODE, 5A-3-37 (DOES NOT APPLY TO CONSTRUCTION CONTRACTS).</p> <p>A. APPLICATION IS MADE FOR 2.5% PREFERENCE FOR THE REASON CHECKED:</p> <p>() BIDDER IS AN INDIVIDUAL RESIDENT VENDOR AND HAS RESIDED CONTINUOUSLY IN WEST VIRGINIA FOR FOUR (4) YEARS IMMEDIATELY PRECEDING THE DATE OF THIS CERTIFICATION; OR</p>						

SEE REVERSE SIDE FOR TERMS AND CONDITIONS

SIGNATURE 	TELEPHONE 304 204 2435	DATE 4-16-08
TITLE Sales	FEIN 550677313	ADDRESS CHANGES TO BE NOTED ABOVE

WHEN RESPONDING TO RFQ, INSERT NAME AND ADDRESS IN SPACE ABOVE LABELED 'VENDOR'



State of West Virginia
 Department of Administration
 Purchasing Division
 2019 Washington Street East
 Post Office Box 50130
 Charleston, WV 25305-0130

Request for Quotation

RFQ NUMBER
708EC010

PAGE
6

ADDRESS CORRESPONDENCE TO ATTENTION OF:
MICHAEL AUSTIN
304-558-2402

RODNEY

*117134613 304-204-2435
 WV TRUCK & TRAILER CO INC
 #1 JAIN DRIVE
 CROSS LANES WV 25313

SHIP TO

DIVISION OF HIGHWAYS
 EQUIPMENT DIVISION
 ROUTE 33
 BRUSHY FORK ROAD
 BUCKHANNON, WV
 26201 304-472-1750

DATE PRINTED	TERMS OF SALE	SHIP VIA	FOB	FREIGHT TERMS
02/27/2008				

BID OPENING DATE: **04/02/2008** BID OPENING TIME **01:30PM**

LINE	QUANTITY	UOP	CAT. NO.	ITEM NUMBER	UNIT PRICE	AMOUNT
<p>() BIDDER IS A PARTNERSHIP, ASSOCIATION OR CORPORATION RESIDENT VENDOR AND HAS MAINTAINED ITS HEAD-QUARTERS OR PRINCIPAL PLACE OF BUSINESS CONTINUOUSLY IN WEST VIRGINIA FOR FOUR (4) YEARS IMMEDIATELY PRECEDING THE DATE OF THIS CERTIFICATION; OR 80% OF THE OWNERSHIP INTEREST OF BIDDER IS HELD BY ANOTHER INDIVIDUAL, PARTNERSHIP, ASSOCIATION OR CORPORATION RESIDENT VENDOR WHO HAS MAINTAINED ITS HEADQUARTERS OR PRINCIPAL PLACE OF BUSINESS CONTINUOUSLY IN WEST VIRGINIA FOR FOUR (4) YEARS IMMEDIATELY PRECEDING THE DATE OF THIS CERTIFICATION; OR</p> <p>() BIDDER IS A CORPORATION NONRESIDENT VENDOR WHICH HAS AN AFFILIATE OR SUBSIDIARY WHICH EMPLOYS A MINIMUM OF ONE HUNDRED STATE RESIDENTS AND WHICH HAS MAINTAINED ITS HEADQUARTERS OR PRINCIPAL PLACE OF BUSINESS WITHIN WEST VIRGINIA CONTINUOUSLY FOR THE FOUR (4) YEARS IMMEDIATELY PRECEDING THE DATE OF THIS CERTIFICATION.</p> <p>B. APPLICATION IS MADE FOR 2.5% PREFERENCE FOR THE REASON CHECKED:</p> <p>() BIDDER IS A RESIDENT VENDOR WHO CERTIFIES THAT, DURING THE LIFE OF THE CONTRACT, ON AVERAGE AT LEAST 75% OF THE EMPLOYEES WORKING ON THE PROJECT BEING BID ARE RESIDENTS OF WEST VIRGINIA WHO HAVE RESIDED IN THE STATE CONTINUOUSLY FOR THE TWO YEARS IMMEDIATELY PRECEDING SUBMISSION OF THIS BID;</p> <p>OR</p> <p>() BIDDER IS A NONRESIDENT VENDOR EMPLOYING A MINIMUM OF ONE HUNDRED STATE RESIDENTS OR IS A NONRESIDENT VENDOR WITH AN AFFILIATE OR SUBSIDIARY WHICH MAINTAINS ITS HEADQUARTERS OR PRINCIPAL PLACE OF BUSINESS WITHIN WEST VIRGINIA EMPLOYING A MINIMUM</p>						

SEE REVERSE SIDE FOR TERMS AND CONDITIONS

SIGNATURE: *[Signature]* TELEPHONE: **304 204 2435** DATE: **4-16-08**
 TITLE: **Sales** FEIN: **550677313** ADDRESS CHANGES TO BE NOTED ABOVE

WHEN RESPONDING TO RFQ, INSERT NAME AND ADDRESS IN SPACE ABOVE LABELED 'VENDOR'



State of West Virginia
 Department of Administration
 Purchasing Division
 2019 Washington Street East
 Post Office Box 50130
 Charleston, WV 25305-0130

Request for Quotation

RFO NUMBER
708EC010

PAGE
7

ADDRESS CORRESPONDENCE TO ATTENTION OF:
**MICHAEL AUSTIN
 304-558-2402**

R032111

*117134613 304-204-2435
**WV TRUCK & TRAILER CO INC
 #1 JAIN DRIVE
 CROSS LANES WV 25313**

S H I P T O

**DIVISION OF HIGHWAYS
 EQUIPMENT DIVISION
 ROUTE 33
 BRUSHY FORK ROAD
 BUCKHANNON, WV
 26201 304-472-1750**

DATE PRINTED 02/27/2008	TERMS OF SALE	SHIP VIA	F.O.B.	FREIGHT TERMS
-----------------------------------	---------------	----------	--------	---------------

BID OPENING DATE: **04/02/2008** BID OPENING TIME **01:30PM**

LINE	QUANTITY	UOP	CAT NO	ITEM NUMBER	UNIT PRICE	AMOUNT
<p>OF ONE HUNDRED STATE RESIDENTS WHO CERTIFIES THAT, DURING THE LIFE OF THE CONTRACT, ON AVERAGE AT LEAST 75% OF THE EMPLOYEES OR BIDDERS' AFFILIATE'S OR SUBSIDIARY'S EMPLOYEES ARE RESIDENTS OF WEST VIRGINIA WHO HAVE RESIDED IN THE STATE CONTINUOUSLY FOR THE TWO YEARS IMMEDIATELY PRECEDING SUBMISSION OF THIS BID.</p> <p>BIDDER UNDERSTANDS IF THE SECRETARY OF TAX & REVENUE DETERMINES THAT A BIDDER RECEIVING PREFERENCE HAS FAILED TO CONTINUE TO MEET THE REQUIREMENTS FOR SUCH PREFERENCE, THE SECRETARY MAY ORDER THE DIRECTOR OF PURCHASING TO: (A) RESCIND THE CONTRACT OR PURCHASE ORDER ISSUED; OR (B) ASSESS A PENALTY AGAINST SUCH BIDDER IN AN AMOUNT NOT TO EXCEED 5% OF THE BID AMOUNT AND THAT SUCH PENALTY WILL BE PAID TO THE CONTRACTING AGENCY OR DEDUCTED FROM ANY UNPAID BALANCE ON THE CONTRACT OR PURCHASE ORDER.</p> <p>BY SUBMISSION OF THIS CERTIFICATE, BIDDER AGREES TO DISCLOSE ANY REASONABLY REQUESTED INFORMATION TO THE PURCHASING DIVISION AND AUTHORIZES THE DEPARTMENT OF TAX AND REVENUE TO DISCLOSE TO THE DIRECTOR OF PURCHASING APPROPRIATE INFORMATION VERIFYING THAT BIDDER HAS PAID THE REQUIRED BUSINESS TAXES, PROVIDED THAT SUCH INFORMATION DOES NOT CONTAIN THE AMOUNTS OF TAXES PAID NOR ANY OTHER INFORMATION DEEMED BY THE TAX COMMISSIONER TO BE CONFIDENTIAL.</p> <p>UNDER PENALTY OF LAW FOR FALSE SWEARING (WEST VIRGINIA CODE 61-5-3), BIDDER HEREBY CERTIFIES THAT THIS CERTIFICATE IS TRUE AND ACCURATE IN ALL RESPECTS; AND THAT IF A CONTRACT IS ISSUED TO BIDDER AND IF ANYTHING CONTAINED WITHIN THIS CERTIFICATE CHANGES DURING THE TERM OF THE CONTRACT, BIDDER WILL NOTIFY THE PURCHASING DIVISION IN WRITING IMMEDIATELY.</p>						

SEE REVERSE SIDE FOR TERMS AND CONDITIONS

SIGNATURE <i>[Signature]</i>	TELEPHONE 304 204 2435	DATE 4-16-08
TITLE Sales	FEIN 550677313	ADDRESS CHANGES TO BE NOTED ABOVE

WHEN RESPONDING TO RFO, INSERT NAME AND ADDRESS IN SPACE ABOVE LABELED 'VENDOR'



State of West Virginia
 Department of Administration
 Purchasing Division
 2019 Washington Street East
 Post Office Box 50130
 Charleston, WV 25305-0130

Request for Quotation

RFQ NUMBER
708EC010

PAGE
8

ADDRESS CORRESPONDENCE TO ATTENTION OF:
MICHAEL AUSTIN
304-558-2402

VENDOR

*117134613 304-204-2435
WV TRUCK & TRAILER CO INC
#1 JAIN DRIVE

CROSS LANES WV 25313

SHIP TO

DIVISION OF HIGHWAYS
EQUIPMENT DIVISION
ROUTE 33
BRUSHY FORK ROAD
BUCKHANNON, WV
26201 **304-472-1750**

DATE PRINTED	TERMS OF SALE	SHIP VIA	F.O.B.	FREIGHT TERMS
02/27/2008				

BID OPENING DATE: **04/02/2008** BID OPENING TIME **01:30PM**

LINE	QUANTITY	UOP	CAT NO	ITEM NUMBER	UNIT PRICE	AMOUNT
				BIDDER: <i>West Virginia Truck & Trailer Co.</i>		
				DATE: <i>4-16-08</i>		
				SIGNED: <i>Paul Marks</i>		
				TITLE: <i>Sales</i>		
<p>* CHECK ANY COMBINATION OF PREFERENCE CONSIDERATION(S) IN EITHER "A" OR "B", OR BOTH "A" AND "B" WHICH YOU ARE ENTITLED TO RECEIVE. YOU MAY REQUEST UP TO THE MAXIMUM 5% PREFERENCE FOR BOTH "A" AND "B". (REV. 12/00)</p> <p>NOTICE</p> <p>A SIGNED BID MUST BE SUBMITTED TO:</p> <p>DEPARTMENT OF ADMINISTRATION PURCHASING DIVISION 2019 WASHINGTON STREET, EAST P. O. BOX 50130 CHARLESTON, WV 25305-0130</p> <p>THE BID SHOULD CONTAIN THIS INFORMATION ON THE FACE OF THE ENVELOPE OR THE BID MAY NOT BE CONSIDERED:</p> <p>SEALED BID</p> <p>BUYER: 33</p>						

SEE REVERSE SIDE FOR TERMS AND CONDITIONS

SIGNATURE <i>Paul Marks</i>	TELEPHONE <i>304 204 2435</i>	DATE <i>4-16-08</i>
TITLE <i>Sales</i>	FEIN <i>5506 77313</i>	ADDRESS CHANGES TO BE NOTED ABOVE

WHEN RESPONDING TO RFQ, INSERT NAME AND ADDRESS IN SPACE ABOVE LABELED 'VENDOR'



State of West Virginia
 Department of Administration
 Purchasing Division
 2019 Washington Street East
 Post Office Box 50130
 Charleston, WV 25305-0130

Request for Quotation

RFQ NUMBER
708EC010

PAGE
9

ADDRESS CORRESPONDENCE TO ATTENTION OF:
MICHAEL AUSTIN 304-558-2402

VENDOR

*117134613 304-204-2435
 WV TRUCK & TRAILER CO INC
 #1 JAIN DRIVE

 CROSS LANES WV 25313

SHIP TO

DIVISION OF HIGHWAYS
 EQUIPMENT DIVISION
 ROUTE 33
 BRUSHY FORK ROAD
 BUCKHANNON, WV
 26201 304-472-1750

DATE PRINTED	TERMS OF SALE	SHIP VIA	F.O.B.	FREIGHT TERMS
02/27/2008				

BID OPENING DATE: **04/02/2008** BID OPENING TIME: **01:30PM**

LINE	QUANTITY	UOP	CAT. NO.	ITEM NUMBER	UNIT PRICE	AMOUNT
				RFQ. NO. : 708EC010		
				BID OPENING DATE: 04/02/2008		
				BID OPENING TIME: 1:30 PM		
				PLEASE PROVIDE A FAX NUMBER IN CASE IT IS NECESSARY TO CONTACT YOU REGARDING YOUR BID: ----- 304-204 2435 -----		
				CONTACT PERSON (PLEASE PRINT CLEARLY): ----- DAVID MEEKS -----		
				***** THIS IS THE END OF RFQ 708EC010 ***** TOTAL:		\$ 68,564 ⁰⁰ EA

SEE REVERSE SIDE FOR TERMS AND CONDITIONS

SIGNATURE: <i>David Meeks</i>	TELEPHONE: 304 204 2435	DATE: 4-16-08
TITLE: Sales	FEIN: 5506 77 313	ADDRESS CHANGES TO BE NOTED ABOVE

WHEN RESPONDING TO RFQ, INSERT NAME AND ADDRESS IN SPACE ABOVE LABELED 'VENDOR'



State of West Virginia
 Department of Administration
 Purchasing Division
 2019 Washington Street East
 Post Office Box 50130
 Charleston, WV 25305-0130

Request for Quotation

RFQ NUMBER
708EC010

PAGE
1

ADDRESS CORRESPONDENCE TO ATTENTION OF
MICHAEL AUSTIN
304-558-2402

VENDOR
 *117134613 304-204-2435
WV TRUCK & TRAILER CO INC
#1 JAIN DRIVE

CROSS LANES WV 25313

SHIP TO
DIVISION OF HIGHWAYS
EQUIPMENT DIVISION
ROUTE 33
BRUSHY FORK ROAD
BUCKHANNON, WV
26201 304-472-1750

DATE PRINTED	TERMS OF SALE	SHIP VIA	F.O.B.	FREIGHT TERMS
04/01/2008				

BID OPENING DATE: **04/16/2008** BID OPENING TIME **01:30PM**

LINE	QUANTITY	UOP	CAT NO	ITEM NUMBER	UNIT PRICE	AMOUNT
ADDENDUM NO. 1 CHANGES TO THE SPECIFICATIONS ATTACHED. BID OPENING DATE AND TIME CHANGED FROM: 04/02/08 AT 1:30 P.M. TO: 04/16/08 AT 1:30 P.M. NO OTHER CHANGES						
0001	1	EA		070-47	\$68,564 ⁰⁰ EA	\$68,564 ⁰⁰ EA
	25,950LB. GVW CAB AND CHASSIS/UTILITY BED					
***** THIS IS THE END OF RFQ 708EC010 ***** TOTAL:						68564 ⁰⁰ EA

SEE REVERSE SIDE FOR TERMS AND CONDITIONS

SIGNATURE: *Michael Austin* TELEPHONE: 304 204 2435 DATE: 4-16-08
 TITLE: Sales FEIN: 550677313 ADDRESS CHANGES TO BE NOTED ABOVE

WHEN RESPONDING TO RFQ, INSERT NAME AND ADDRESS IN SPACE ABOVE LABELED 'VENDOR'

WEST VIRGINIA DEPARTMENT OF TRANSPORTATION
DIVISION OF HIGHWAYS
EQUIPMENT DIVISION

NOTE:

Vendor should type
Bidder's Evaluation Report

BIDDER'S EVALUATION REPORT

PROCUREMENT SPECIFICATIONS FOR OPEN END CONTRACT
NO. 269-1-J

OPEN END CONTRACT
25,950 LB. GVW CAB AND CHASSIS/UTILITY BED

NOTE TO BIDDER: Procurement Specification No. 269-1-J, Paragraph 2.0 recommends the completion and submittal of this Report with your bid. Purpose of this Report is to enable the West Virginia Division of Highways Evaluation Committee to make full and fair evaluation of the bid. Addendums in order, along with a summary of exception as a separate attachment, should be with Bidder's Evaluation Report. FAILURE TO SUBMIT THIS REPORT, COMPLETE IN ITS ENTIRETY, MAY SUBJECT THE BIDDER TO DISQUALIFICATION.

Reference Requisition No.: 708EC010

Bidder's Name: WEST VIRGINIA TRUCK + TRAILER Co.

Address: 1 JAIN DRIVE CROSS LANES WV 25313

Telephone Number: 304 204 2435

Years Bidder has been registered to do business with the State of West Virginia: 20 YRS.

Years Company has been an authorized dealer for proposed unit: 20 YRS.

X3.2 Have you complied with all mandatory specifications? YES NO

X4.2 DELIVERY:

X4.2.1 Delivery date of completed representative unit: 120 Calendar Days After
Receipt of Purchase Agreement

X4.2.2 Delivery date of balance of completed units: 160 Calendar Days After Receipt of
Purchase Agreement

X5.0 AWARD CRITERIA:

X5.1 Prices in quantities of SEE ADDENDUM 1

1-5	per unit	delivery time	days after receipt of order
6-10	per unit	delivery time	days after receipt of order
11-15	per unit	delivery time	days after receipt of order
16 and over	per unit	delivery time	days after receipt of order

X6.0 SPECIFICATIONS - GENERAL

X6.1 Manufacturer, model, series, and date of manufacture of proposed unit:

Freightliner M2-106 2009

Is descriptive literature, fully describing proposed unit attached to your bid? YES NO

If not, why? _____

X6.2 Will the required number of service manuals, and complete parts list be delivered to the Equipment Division at Buckhannon upon completion of delivery of total units?

YES NO

Will the required Equipment Preventive Maintenance Form (Section X6.2 of Bidders Evaluation Report) be provided upon inspection of the pilot unit?

YES NO

X6.2
-10-00

EQUIPMENT PREVENTATIVE MAINTENANCE QUESTIONNAIRE

THIS FORM MUST BE COMPLETED IN ITS ENTIRETY BY SUCCESSFUL BIDDER OR MANUFACTURER'S TECHNICAL REPRESENTATIVE PRIOR TO DELIVERY OF PILOT MODEL TO THE WVDOH.

DESCRIPTION: CAB CHASSIS / Utility Body MAKE: FREIGHT LINER

MODEL: M2 106 YEAR: 2009 PURCHASE AMOUNT: \$ 68,564⁰⁰

ENGINE: MAKE: MERCEDES-BENZ MODEL: MBE900 FUEL TYPE: DIESEL

HORSEPOWER: 230 CYLINDER: 6 ENGINE SERIAL: _____

COOLING SYSTEM CAPACITY: MIN 24 QTS

BELTS: DESCRIPTION: _____ PART NUMBERS: _____
OEM

GVW: 26000 AXLE CAPACITY: FRONT: 10000 REAR: 19000

TIRES: FRONT MAKE & SIZE: Goodyear G395 LHS 11R22.5
REAR MAKE & SIZE: Goodyear G338 11R22.5

DIMENSIONS OF UNIT: LENGTH: APPROX 288" WIDTH: 96" LENGTH: _____

VENDOR CONTACT PERSON: DAVID MEEKS PHONE: 304-204-2435

PARTS:

BATTERY MAKE: ALLIANCE MODEL: 1131 CCA: 1850
TOP OR SIDE POST: TOP DIMENSIONS: LENGTH 123/4 WIDTH 9 HEIGHT 83/4
SPARK PLUGS OR FUEL INJECTORS MAKE: OEM PART #: _____
FUEL PUMP OR INJECTION PUMP MAKE: OEM MODEL: _____
ALTERNATOR MAKE: OEM PART #: _____
STARTER MAKE: DELCO PART #: _____
TURBO CHARGER MAKE: OEM PART #: _____
TRANS. MAKE: EATON Fuller MODEL: FS-6406A AUTO/MANUAL: MANUAL
HYDRAULIC PUMP MAKE: _____ MODEL: _____

FILTERS	MAKE	PART NO.	LUBRICANT	MANUFACTURER TYPE
OIL	<u>OEM</u>		ENGINE	<u>OEM</u>
AIR INNER	<u>OEM</u>		TRANSMISSION	<u>OEM</u>
AIR OUTER	<u>OEM</u>		POWER STEERING	<u>OEM</u>
FUEL PRIMARY	<u>OEM</u>		HYDRAULIC	<u>OEM</u>
FUEL SECONDARY	<u>OEM</u>		DIFFERENTIALS	<u>OEM</u>
COOLANT	<u>OEM</u>		BRAKE FLUID	<u>OEM</u>
HYDRAULIC	<u>OEM</u>		COOLANT	<u>OEM TEXACO EL</u>
OTHER			OTHER	

6.3 TRAINING:

Will training seminar be conducted on Preventive Maintenance, Operator and Mechanic Training YES NO

Will you conduct training with each purchase order against this open end contract? YES NO

Will training be conducted within 2 working days from the delivery of the pilot unit on the individual purchase order? YES NO

If NO, explain time frame _____

Will an Operator's Manual be furnished directly to Training Academy prior to the delivery of the pilot? YES NO

X6.4 If you are the successful vendor, will you furnish all training aids, i.e., videos, projectors, required in conducting the training? YES NO

X6.4.1 Will all manuals, booklets, etc. explaining preventive maintenance, operator procedures, and service schedule be delivered with each unit? YES NO
If NO, explain _____

X6.5 WARRANTY AND SERVICE POLICY

Will the warranty and service you provide comply with all areas as stated in Section 6.5 of specifications YES NO

Is warranty literature attached? YES NO

Is a minimum two (2) year bumper to bumper basic parts and labor warranty included? YES NO

Describe:

THIS FORM MUST BE COMPLETED IN ITS ENTIRETY AND SUBMITTED WITH YOUR BID.

(If additional lines are needed, make copies of form.)

1. Define the terms of the standard warranty. If not offered, so state. (Attach copy)

BASIC Vehicle 2yrs UNLIMITED MILEAGE See Attached

2. Define warranty service to be performed at DOH facilities and warranty service to be performed at manufacturer's representative facility. List name and location of manufacturer's representative.

DOH, TO Be Determined,

WV TRUCK + TRAILER Co CROSS LANES, WV

MCCoy Freightliner KENOVA WV

3. List locations for parts inventories that are within the State of West Virginia. Also, list availability levels, if known.

WV TRUCK + TRAILER Co CROSS LANES WV

MCCoy Freightliner KENOVA WV

4. During the term of warranty, list the guarantee discount to manufacturer's published list price for parts that bidder will sell the parts to owner.

- A. Terms: Net 30 Manufacturer's published list price less: 30 % discount
- B. Terms: Net 60 Manufacturer's published list price less: 25 % discount
- C. Terms: Net 90 Manufacturer's published list price less: 20 % discount

5. During the term of warranty, will all manufacturers or engineering improvements be submitted to Division of Highways? ✓ YES NO

6. During the term of warranty, list the guaranteed rates charged for repair to the unit.

A. Shop Rate \$ 85.00 per mechanic hour

B. Travel Time Charge \$ 85.00 per mechanic hour
(Specify if one-way) ✓; port to port ✓

C. Mileage Charge \$.50 per vehicle mile
(Specify if one-way) ✓; port to port ✓

D. Field Mechanic Rate \$ 90.00 per mechanic hour

E. Specify period of time that prices are in effect: 1 yr

F. Surcharge for miscellaneous items: 0 %

X6.6 EVALUATION COMMITTEE REQUIREMENTS

Is all component specifications, product literature, component models provided for Evaluation Committee bid determination? YES NO

X6.7 Will all parts, equipment, accessories, material, design and performance characteristics not specified herein, but which are necessary to provide a complete unit, be furnished with the unit and conform in strength, quality of material, and quality of workmanship to those which are advertised and provided to the market in general by the unit industry? YES NO

X6.7.1 Are all parts and accessories adequate and regularly supplied as standard to be included except those which may be duplications of specifications herein, and except these by specification are not to be furnished? YES NO

X6.7.2 Are all standard safety features that are required by Federal and State statutes of law included? YES NO

X7.0 SPECIFICATIONS OF THE QUOTED UNIT

The bidder should complete the following schedule in order for the Division to compare the actual bid unit to the specifications. Should the bidder except a requirement, then such exception may be only on the basis that such feature is not offered by the manufacturer. The Division will have the sole discretion as to whether the bidder's substitution meets the requirements of the specifications.

X8.0 SPECIFICATIONS - CHASSIS

Manufacturer: Freightliner Model: M2-106

X8.1 GVW Plate Rating: 26000 Lbs.

X8.2 Cab to Axle Dimension: 84 Usable Inches

X8.3 Wheelbase: 200 Inches

X8.4 Frame:

Frame Steel: 80000 PSI

R.B.M. 986400 Ins/Lb.

X8.4.1 Is frame rail clean of obstruction on outside of both rails from rear of cab back for installation of utility body YES NO

- X8.5 Cab: Is the crew cab YES NO OR extended cab YES NO that seats 6 adult passengers with 4 doors. Manufacturer's standard steel and/or fiberglass, equipped with one piece tilt hood and fenders. YES NO
- X8.5.1 Cab door locks on both doors YES NO
- X8.5.2 Dual sun visors YES NO
- X8.5.3 Arm rests both sides YES NO
- X8.5.4 Seat: *SEE ADDENDUM 1*
~~Driver/rear seat full width bench seat with three (3) seat belts YES NO~~
- X8.5.5 Floor mats:
 Rubber floor mats throughout cab with non-absorbent backing under mats YES NO
- X8.5.6 Turn signals:
 Manufacturers heavy duty self canceling with hazard warning switch YES NO
- X8.5.7 Heater and defroster: Fresh air type, heaviest duty YES NO
- X8.5.7.1 Rear heater for back seat compartment provided YES NO
- X8.5.8 Air conditioning manufacturers standard with replaceable fresh air filter YES NO
- X8.5.9 Windshield wipers and washers:
 Two speed electric wipers with intermittent feature.
 Washer system has largest reservoir offered by manufacturer. YES NO
- X8.5.10 Radio: AM/FM YES NO
- X8.5.11 Instruments: Direct readout type YES NO
- X8.5.11.1 Engine oil pressure YES NO
- X8.5.11.2 Engine coolant temperature YES NO
- X8.5.11.3 Voltmeter YES NO
- X8.5.11.4 Engine RPM tachometer YES NO
- X8.5.11.5 Speedometer with odometer YES NO

- X8.5.11.6 Air filter restriction indicator, dash mounted YES NO
- X8.5.11.7 Engine hour meter, oil pressure controlled YES NO *ELECTRONIC*
- X8.5.11.8 Fuel gauge with low fuel warning indicator YES NO
- X8.5.11.9 Starter switch key or push button YES NO
- X8.5.11.10 Low coolant indicator YES NO

X8.5.12 *SEE ADDENDUM 1*
~~Rearview mirrors dual heated west coast type, 7" x 16" adjustable, natural finish with fore and aft breakaway feature YES NO~~

Corrosive resistant finish or stainless steel powder coat or aluminum or composite housing and mounting brackets

- X8.5.13 Grab handle both sides internal or external to rear of door opening YES NO
- X8.5.14 Glass tinted safety glass all locations YES NO

X8.5.15 List accessories not indicated above but are standard:
IN SPECS

X8.6 Engine:

- X8.6.1 Diesel Engine: *230* HP @ *2200* RPM
- X8.6.2 Peak torque: *620* lb ft/lb torque
- X8.6.3 Horizontal exhaust that meets all Federal Noise Abatement Requirements? YES NO
- X8.6.4 Air cleaner: Dry type with frontal or side air intake dual element YES NO
- X8.6.5 Oil Filter full flow type YES NO
- X8.6.6 Fuel heater water separator mounted inside engine compartment YES NO

Manufacturer: *Alliance*

X8.6.7 In block engine heater? YES NO 1000 Watts

Includes weatherproof spring loaded cap over plug YES NO

X8.7 Clutch:

X8.7.1 Two plate ceramic 14 inch diameter mechanical pull type control and kwik adjust manual feature YES NO

Manufacturer: EATON Fuller

SEE ADDENDUM 1

X8.8 Cooling System:

~~Is the cooling system capable of maintaining engine temperature with the manufacturer's recommended range during continuous operation?~~
 YES NO

Does cooling system have thermostat and by-pass for warm up? YES NO

Is anti-freeze Dex-Cool extended type providing freeze protection to -30°F or lower? YES NO

X8.8.1 Is radiator provided with bug screen or stone and gravel guard YES NO

X8.9 Fuel Tank:

X8.9.1 Single tank with built in step YES NO

X8.9.2 Capacity 50 U.S. gallons

X8.9.3 Is filler cap chain tethered to fuel tank to prevent loss? YES NO

X8.9.4 Tank(s) comply with FMVSS YES NO 1 OR 2 tanks

X8.10 Electrical System:

X8.10.1 Type:(Manufacturer) OEM 12 volt negative ground system YES NO

X8.10.2 Number of 12 volt batteries 2 with sealed terminals YES NO

X8.10.3 Batteries: Approximate Ratings

X8.10.3.1 Reserve Capacity 190 minutes @ 27°C fully charged (all batteries).

X8.10.3.2 Cold crank power: 1850 amps @ -0 F.

X8.10.4 Alternator capacity: 160 amps brushless with internal regulator

X8.10.5 Wiring: Is it heavy duty hypalon type or equal heavy duty sheathing? YES NO

X8.10.6 Does the lighting conform to the W. Va. Motor Vehicle Code ICC YES NO

X8.10.7 Is a 7 way trailer connection plug provided for the body company to be installed in the rear of service body assembly (next to hitch) YES NO

Is it ABS compliant YES NO Manufacturer/Part# _____

X8.10.8 Is fire extinguisher installed in unit conveniently located? YES NO

X8.11 Transmission:
Manufacturer: EATON Fuller Model: FS 6406A

X8.12 Driveline:
Manufacturer: MERITOR Model: 12T

X8.13 Rear Axle:

X8.13.1 Rated Capacity: 1900 lbs.

X8.13.2 Rear Spring Capacity: 24500 lbs. with multileaf auxiliary spring system of 3500 lbs

X8.13.3 Ratio: 4.56 is top speed of vehicle 65 MPH? YES NO

X8.14 Front Axle:

X8.14.1 Rated Capacity: 10,000 lbs

X8.14.2 Front Spring Capacity: 10,000 lbs.

X8.14.3 Are the shock absorbers of the heavy duty type? YES NO

X8.15 Brakes "Hydraulic Disk Brakes"

X8.15.1 Front brake size: DISC

X8.15.2 Rear brake size: DISC

X8.15.3 SEE APPENDUM 1
~~Brake dust shield provided YES NO~~

X8.15.4 Do brakes meet or exceed all Federal and State standards YES NO

X8.16 Tires and Wheels:

X8.16.1 Wheels, front and rear size 22.5
Are they hub piloted steel disc type YES NO

Are they the manufacturer's standard to accommodate specified tire size
 YES NO

All wheels include wheel guard separators YES NO

X8.16.2 Front size: 11 R 22.5

Are they highway tread YES NO

Are they radial tubeless YES NO

Manufacturer/Model: Goodyear 395 CHS

X8.16.3 Rear size: 11 R 22.5

Are they on/off highway tread YES NO

Are they radial tubeless YES NO

Manufacturer/Model: Goodyear G338

X8.17 Power Steering:

X8.17.1 Manufacturer: TRW TNP-60

X8.18 Front Bumper: Manufacturer OEM

X8.19 Other Standard Features - Chassis

List other standard features offered and not addressed above:

See Specs

X8.20 Paint: Describe proposed method of painting unit:

OEM STANDARD PROCESS

Is sample of proposed paint attached to bid? YES NO

If NO, when will sample be submitted? Upon Request

X8.20.1 Specify cab exterior/interior and service body color & paint type:

White BASE COAT CLEAR COAT

X8.20.2 Will chassis be painted manufacturer's standard black? YES NO

X8.20.3 Is truck grille manufacturer's standard similar to silver/aluminum in color? YES NO

X8.20.4 Are fuel tanks, steps, front and rear bumper manufacturers standard color? YES NO

Non-corrosive coated? YES NO

X8.20.4.1 Wheel paint (describe): GRAY POWDER COAT GLOSS

X8.20.5 Will plant paint procedures be manufacturers standard for prep YES NO

Cab and utility body white and chassis black? YES NO

X8.20.6 Will you furnish larger paint sample if required? YES NO

X8.20.7 Detail and Decorative Stripes with Logo:

X8.20.7.1 Are stripes provided 2" type w/taper at front of hood? YES NO

X8.20.7.2 Does the conspicuity striping material provided meet the requirements of Section 8.20.7.2, 8.20.7.3, 8.20.7.4, 8.20.7.5, 8.20.7.6, and 8.20.7.7 YES NO

X8.20.7.8 Is your proposed paint plan attached with your bid? YES NO

9.0 SPECIFICATIONS - UTILITY SERVICE BODY

Manufacturer: READING Model: PB60-UD132ADW

Have you attached shop drawings? YES NO

X9.1 Overall Body Weight: 3450 Lbs.

X9.2 Body Overall Approximate Dimensions:

X9.2.1 Length: 132 Inches

X9.2.2 Width: 94 outside Rub Rails Inches

X9.2.3 Height at Right Front: 64 Inches

Other: 43 3/4 Inches

X9.2.4 Compartment Depth: 20 Inches

X9.2.5 Head Room, floor to inside top of enclosure: 61 Inches

X9.3 Construction:

Is unit electrically welded, rust resistant two-sided A-60 galvanneal steel?

YES NO

X9.3.1 Floor plate: 3/16 treadplate

X9.3.2 Are front and rear cross members 5 inch, 6.7 structural steel channel?

YES NO

Are intermediate cross members 12 gauge commercial grade steel channels?

YES NO

X9.3.3 Are doors double panel with slam action type locks keyed alike?

YES NO

Gauge 18/20 Are there chains on (curb side) horizontal doors to hold level for work table?

YES NO

X9.3.4 Wheelhousing:

Are they full inner lined with steel and accepting up to 11R22.5 on/off highway tread radial tires?

YES NO

X9.3.5 Gauge of galvanized steel of trays 18 Are they slotted on 4 inch centers for dividers, with 3 removable and adjustable shelves in each of the left front vertical compartments and right rear compartment? YES NO *SLOTTED ON 2" CENTERS EXCEED Specs*
Number of dividers included 20

X9.3.6 Gauge of galvanneal steel of partitions, bottoms, headers, panel top and bulkhead

12-14-16

X9.3.7 Is a spare tire carrier provided against the front bulkhead?

YES NO

Does the carrier accept tires and rims up to 11R22.5?

YES NO

X9.3.8 Is the bumper dual wheel type safety step bumper of heavy steel treadplate?

SEE ADDENDUM FOR RECESS #1 YES NO

With combination pintle-ball hitch rated at 2,000 lb. torque weight and 12,000 lb. trailer weight? YES NO

Height of ball above ground 24" MAX Inch

Does the bumper design provide a step full width of body? YES NO

Step 24 MAX inches from the ground. Ball diameter 2 inches.

X9.3.9 OSHA approved backup alarm 112 dba shock mounted at rear body

YES NO

X9.3.10 Mud Flaps:

Are they rubber type provided behind rear wheels?

YES NO

X9.3.11 Are stop, turn, flasher, and backup lights LED type recessed into rear vertical face of body with trim rings fitted for aesthetics and moisture resistance?

YES NO

X9.3.12 Will body surfaces not accessible after assembly be fully painted and rust proofed prior to assembly?

YES NO

X9.3.13 Describe the two (2) curbside front compartments:

64" HIGH TO INCLUDE 12 GA FLOOR PLATE REINFORCING, BASE RINGS, HOSE HOOK, AIR VENTS AND CHAIN HOLD DOWNS FOR BOTTLES

X9.3.14 Are heavy duty ladder racks with adjustable slides front and rear of body provided and installed?

YES NO

Height of ladder racks above the bed floor 69 inches

X9.3.15 Is the unit equipped with heavy duty ladder located at right rear corner to enable placement of equipment on top of bed?

YES NO

X9.3.16 Is door hardware stainless steel YES NO or cadmium plated YES NO

Do locks have double strikers?

YES NO 2 STAGE ROTARY EXCEED Specs

X9.3.17 Do street side horizontal doors have rubber bumpers to protect paint?

YES NO

- X9.3.18 Clear vertical opening of double rear doors 55 1/4 inches
Clear horizontal opening 48 inches.
- X9.3.19 Are two (2) dome lights with manual switch wired into chassis electrical system and installed on ceiling of bed enclosure? X YES NO
- X9.3.20 Do wheel wells have rolled edge to provide strength and eliminate sharp edges? X YES NO
- X9.3.21 Are all four (4) doors sealed with automotive type rubber sealer? X YES NO
- X9.3.22 Does the top enclosures include three (3) full length horizontal shelves each side with the necessary supporting bulkheads? X YES NO
- Do these shelves extend past the inside face of the body side compartments? YES X NO
- Does each have a three (3) inch front lip to retain materials and tools? X YES NO
- X9.3.23 Service Body paint: POWDER COATED LEADING WHITE N4908 HN
- X9.3.24 Is the understructure completely undercoated? X YES NO
Will it void the warranty if undercoated? YES X NO
- X9.3.25 Does the proposed unit meet or exceed "OSHA OF 1970" or subsequent changes? X YES NO
- X9.3.26 Does the unit conform to advertising guidelines? X YES NO
- X9.3.27 Will the Preventive Maintenance and Operator Procedures as described be provided? X YES NO
- X9.3.27.1 If you are the successful vendor, will you furnish all training aids; i.e., videos, projectors, etc., required in conducting the training? X YES NO

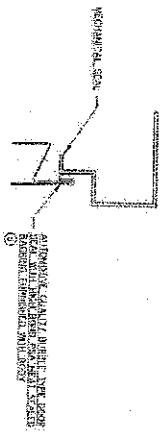

SECTION "A"-A'

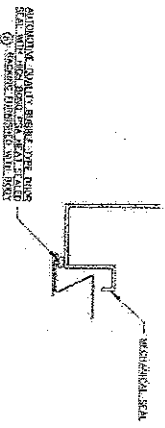

SECTION "H"-H'

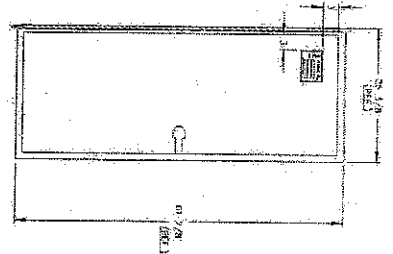

DETAIL "B"

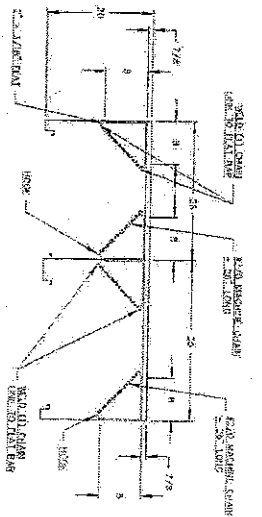

SECTION "C"-C'

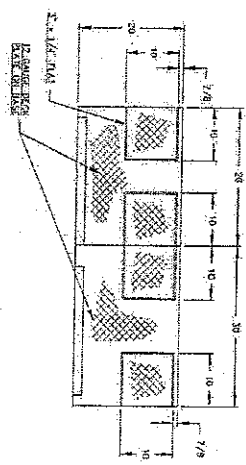

SECTION "D"-D'

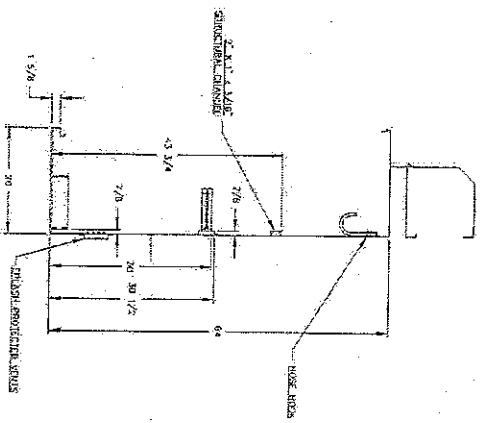

SECTION "E"-E'

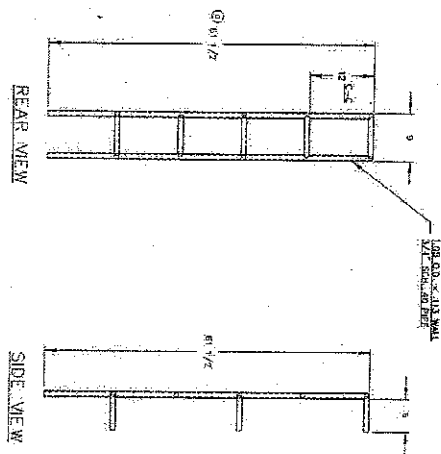

REAR VIEW

SIDE VIEW

DETAIL "F"

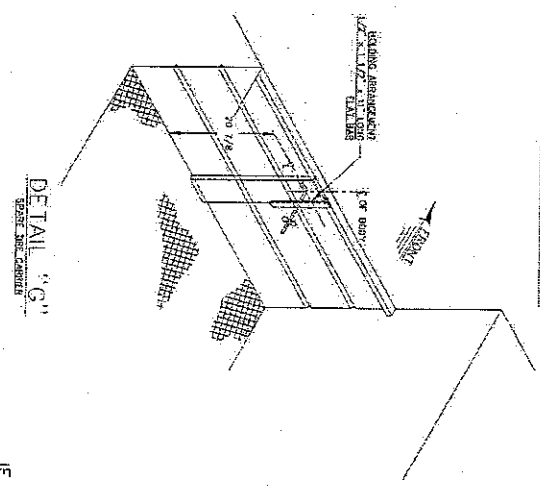

DETAIL "G"

IF IN DOUBT - ASK

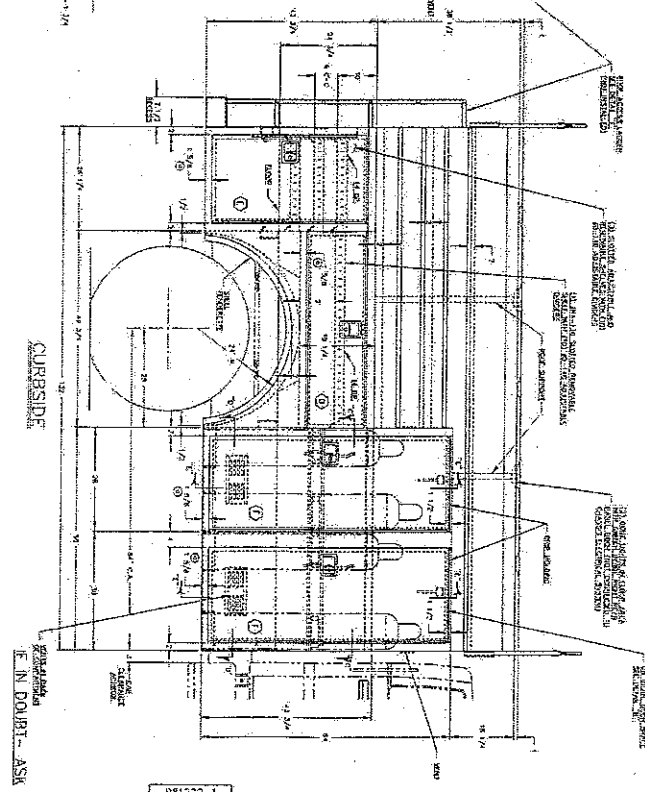
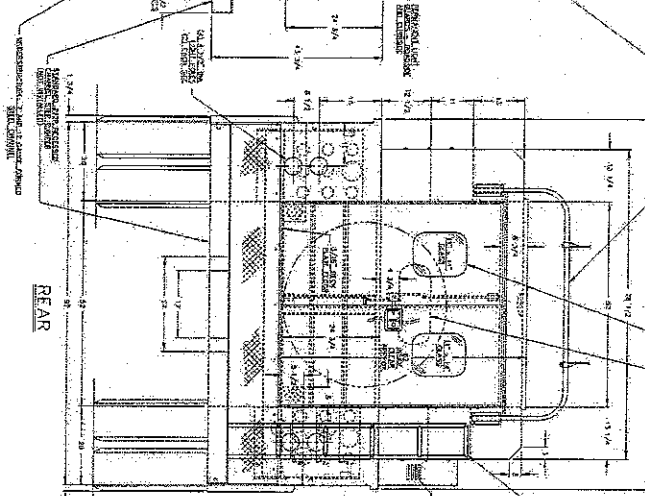
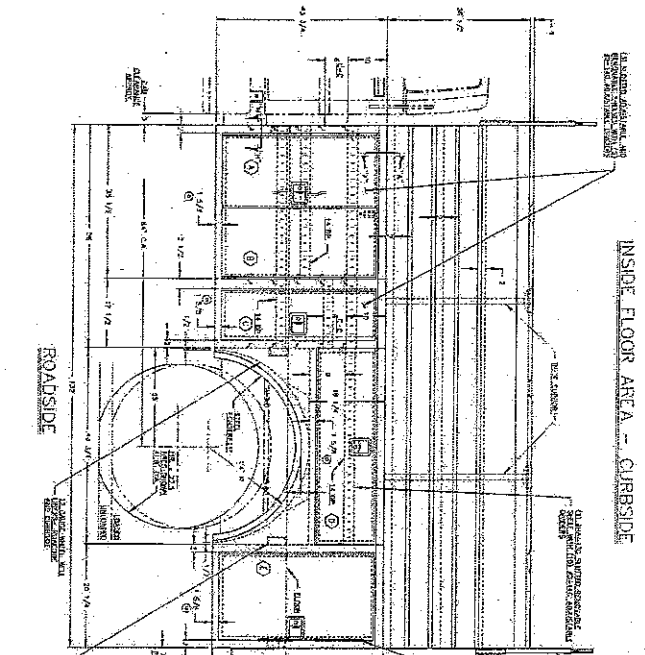
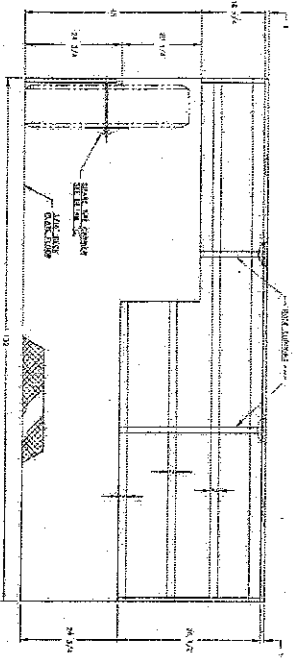

ADDENDUM #1

708EC010

OPEN END CONTRACT

25,950 LB. GVW CAB AND CHASSIS/UTILITY BED

CHANGES TO BIDDER'S EVALUATION REPORT:

BID OPENING DATE: NO CHANGE REQUIRED

X4.2 DELIVERY: - MANAGEMENT - LEAVE AS WRITTEN

X4.2.1 Delivery of completed representative unit: 120 calendar days after receipt of purchase agreement

X4.2.2 Delivery date of balance of completed units: 160 calendar days after receipt of purchase agreement

MANAGEMENT -LEAVE AS WRITTEN:

X5.0 AWARD CRITERIA

X5.1 Prices in quantities of

1-5	\$ <u>68,564⁰⁰</u>	per unit	delivery time <u>160</u>	days after receipt of order
6-10	\$ <u>68,564⁰⁰</u>	per unit	delivery time <u>160</u>	days after receipt of order
11-15	\$ <u>68,564⁰⁰</u>	per unit	delivery time <u>160</u>	days after receipt of order
16 and over	\$ <u>68,564⁰⁰</u>	per unit	delivery time <u>160</u>	days after receipt of order

708EC010
Page 2
Addendum #1

FROM:

X8.5.4 Seat:

Driver/rear seat full width bench seat with three (3) seat belts ___ YES ___ NO

TO:

X8.5.4 Seat:

Is front seat seating and belts for three (3) YES ___ NO or single drivers seat with a two (2) person companion seat ___ YES ___ NO

Is rear seat full width bench seating three (3) with seat belts YES ___ NO

Is total seating for driver and five (5) adult passengers YES ___ NO

FROM:

X8.5.12

Rearview mirrors dual heated west coast type 7" x 16" adjustable, natural finish with fore and aft breakaway feature YES ___ NO

Corrosive resistant finish or stainless steel powder coat or aluminum ___ or composite housing and mounting brackets ___

TO:

X8.5.12

Rearview mirrors: dual heated west coast type YES ___ NO

Size: OEM Specs adjustable natural finish with fore and aft breakaway feature YES ___ NO

Corrosive resistant finish ___ or stainless steel powder coat or aluminum ___ or separate black molded composite housing and mounting brackets

FROM:

X8.8 Cooling System:

Is the cooling system capable of maintaining engine temperature with the manufacturer's recommended range during continuous operation? ___ YES ___ NO

Does cooling system have thermostat and by-pass for warm up? ___ YES ___ NO

Is anti-freeze Dex-Cool extended type providing freeze protection to -30° F or lower ___ YES ___ NO

708EC010
Page 3
Addendum #1

TO:

X8.8 Cooling System:

Is the cooling system capable of maintaining engine temperature with the manufacturer's recommended range during continuous operation

YES NO

Does cooling system have thermostat and by-pass for warm up

YES NO

Is anti-freeze permanent OAT type extended life or equal rated to a -30°F or lower

YES NO

X8.10.3.2 NO CHANGE REQUIRED

COLD CRANK POWER: 1400 AMPS @ -0°

X8.11 NO CHANGE REQUIRED

TRANSMISSION

MANUFACTURER: Eaton Fuller MODEL: FS-6406A

FROM:

X8.13.2 Rear Spring Capacity: lbs. with multi-leaf auxiliary spring system of lbs.

TO:

X8.13.2 Rear Spring Capacity: 24,500 lbs. including multi-leaf auxiliary spring system of 3500 lbs.

DELETE:

X8.15.3 Brake dust shield provided YES NO

708EC010
Page 4
Addendum #1

FROM:

X9.3.8 Is the bumper dual wheel type safety step bumper of heavy steel tread-plate YES NO With combination pintle-ball hitch rated at 2,000 lb. torque weight and 12,000 lb. trailer weight YES NO Does the bumper provide a step full width of body YES NO Step inches from ground Ball diameter inches

TO:

X9.3.8 Is bumper dual wheel type safety step bumper with recess for pintle ball hitch of heavy steel treadplate X YES NO

With combination pintle-ball hitch rated at 2,000 tongue weight and 12,000 lb. trailer weight X YES NO

Height of ball above ground 24 *MAX* inches

Does bumper design provide a step full width of body no more than 24 inches from ground X YES NO

Diameter of ball 2 inches

X9.3.22 NO CHANGE REQUIRED

Does the top enclosures include three (3) full length horizontal shelves each side with the necessary supporting bulkheads X YES NO

Do these shelves extend past the inside of the body side compartments YES X NO

Does each have a three (3) inch front lip to retain materials and tools YES X NO *2"*

X9.3.24 NO CHANGE REQUIRED

Is the understructure completely undercoated? X YES NO *Body Section*

Will it void the warranty if undercoated? YES X NO

STATE OF WEST VIRGINIA
Purchasing Division

PURCHASING AFFIDAVIT

West Virginia Code §5A-3-10a states: No contract or renewal of any contract may be awarded by the state or any of its political subdivisions to any vendor or prospective vendor when the vendor or prospective vendor or a related party to the vendor or prospective vendor is a debtor and the debt owed is an amount greater than one thousand dollars in the aggregate

DEFINITIONS:

"Debt" means any assessment, premium, penalty, fine, tax or other amount of money owed to the state or any of its political subdivisions because of a judgment, fine, permit violation, license assessment, defaulted workers' compensation premium, penalty or other assessment presently delinquent or due and required to be paid to the state or any of its political subdivisions, including any interest or additional penalties accrued thereon.

"Debtor" means any individual, corporation, partnership, association, limited liability company or any other form or business association owing a debt to the state or any of its political subdivisions. "Political subdivision" means any county commission; municipality; county board of education; any instrumentality established by a county or municipality; any separate corporation or instrumentality established by one or more counties or municipalities, as permitted by law; or any public body charged by law with the performance of a government function or whose jurisdiction is coextensive with one or more counties or municipalities. "Related party" means a party, whether an individual, corporation, partnership, association, limited liability company or any other form or business association or other entity whatsoever, related to any vendor by blood, marriage, ownership or contract through which the party has a relationship of ownership or other interest with the vendor so that the party will actually or by effect receive or control a portion of the benefit, profit or other consideration from performance of a vendor contract with the party receiving an amount that meets or exceed five percent of the total contract amount.

EXCEPTION: The prohibition of this section does not apply where a vendor has contested any tax administered pursuant to chapter eleven of this code, workers' compensation premium, permit fee or environmental fee or assessment and the matter has not become final or where the vendor has entered into a payment plan or agreement and the vendor is not in default of any of the provisions of such plan or agreement.

LICENSING: Vendors must be licensed and in good standing in accordance with any and all state and local laws and requirements by any state or local agency of West Virginia, including, but not limited to, the West Virginia Secretary of State's Office, the West Virginia Tax Department, West Virginia Insurance Commission, or any other state agencies or political subdivision. Furthermore, the vendor must provide all necessary releases to obtain information to enable the Director or spending unit to verify that the vendor is licensed and in good standing with the above entities.

CONFIDENTIALITY: The vendor agrees that he or she will not disclose to anyone, directly or indirectly, any such personally identifiable information or other confidential information gained from the agency, unless the individual who is the subject of the information consents to the disclosure in writing or the disclosure is made pursuant to the agency's policies, procedures and rules. Vendors should visit www.state.wv.us/admin/purchase/privacy for the Notice of Agency Confidentiality Policies.

Under penalty of law for false swearing (West Virginia Code, §61-5-3), it is hereby certified that the vendor acknowledges the information in this said affidavit and are in compliance with the requirements as stated.

Vendor's Name: WEST VIRGINIA TRUCK + TRAILER CO

Authorized Signature:  Date: 4-16-08

Prepared for:
MICHEAL AUSTIN
DIVISION OF HIGHWAYS
ROUTE 33
BUCKHANNON, WV 26201
Phone: 304 472 1750

Prepared by:
Dave Meeks
WEST VIRGINIA TRUCK &
TRAILER COMPANY
1 Jain Dr.
Cross Lanes, WV 25313
Phone: 304-204-2435

A proposal for
DIVISION OF HIGHWAYS

Prepared by
WEST VIRGINIA TRUCK & TRAILER COMPANY
Dave Meeks

Apr 15, 2008

M2 106 CONVENTIONAL CHASSIS

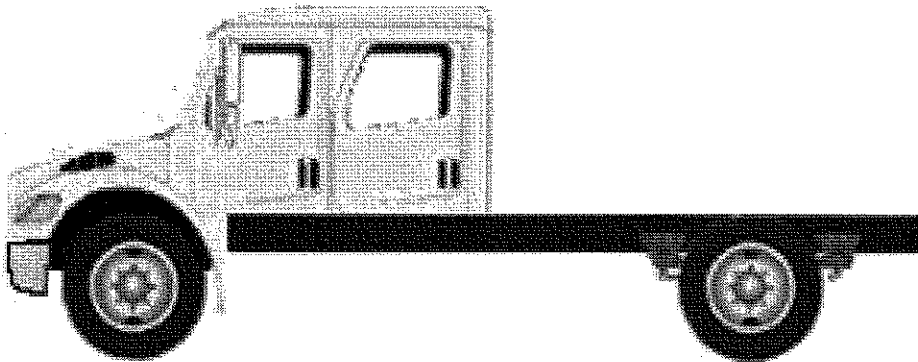

Prepared for:
 MICHEAL AUSTIN
 DIVISION OF HIGHWAYS
 ROUTE 33
 BUCKHANNON, WV 26201
 Phone: 304 472 1750

Prepared by:
 Dave Meeks
 WEST VIRGINIA TRUCK &
 TRAILER COMPANY
 1 Jain Dr.
 Cross Lanes, WV 25313
 Phone: 304-204-2435

S P E C I F I C A T I O N P R O P O S A L

Data Code	Description	Weight Front	Weight Rear	Retail Price
Price Level				
PRL-72D	M2 PRL-72D (EFF:03/03/08)			N/C
Data Version				
DRL-004	SPECPRO21 DATA RELEASE VER 004			N/C
Vehicle Configuration				
001-172	M2 106 CONVENTIONAL CHASSIS	5,170	2,970	\$69,321.00
004-209	2009 MODEL YEAR SPECIFIED			STD
002-004	SET BACK AXLE - TRUCK			STD
019-002	STRAIGHT TRUCK PROVISION			STD
003-001	LH PRIMARY STEERING LOCATION			STD
General Service				
AA1-002	TRUCK CONFIGURATION			STD
AA6-002	DOMICILED, USA (EXCLUDING CALIFORNIA AND CARB OPT-IN STATES)			STD
A85-010	UTILITY/REPAIR/MAINTENANCE SERVICE			N/C
A84-1GM	GOVERNMENT BUSINESS SEGMENT			N/C
AA4-011	FIXED LOAD COMMODITY			N/C
AA5-002	TERRAIN/DUTY: 100% (ALL) OF THE TIME, IN TRANSIT, IS SPENT ON PAVED ROADS			STD
AB1-008	MAXIMUM 8% EXPECTED GRADE			STD
AB5-001	SMOOTH CONCRETE OR ASPHALT PAVEMENT - MOST SEVERE IN-TRANSIT (BETWEEN SITES) ROAD SURFACE			STD
995-091	MEDIUM TRUCK WARRANTY			STD
A66-99D	EXPECTED FRONT AXLE(S) LOAD : 8000.0 lbs			



Prepared for:
 MICHEAL AUSTIN
 DIVISION OF HIGHWAYS
 ROUTE 33
 BUCKHANNON, WV 26201
 Phone: 304 472 1750

Prepared by:
 Dave Meeks
 WEST VIRGINIA TRUCK &
 TRAILER COMPANY
 1 Jain Dr.
 Cross Lanes, WV 25313
 Phone: 304-204-2435

Data Code	Description	Weight Front	Weight Rear	Retail Price
A68-99D	EXPECTED REAR DRIVE AXLE(S) LOAD : 18000.0 lbs			
A63-99D	EXPECTED GROSS VEHICLE WGT CAPACITY : 26000.0 lbs			
Truck Service				
AA3-006	UTILITY BODY			N/C
AF6-99D	EXPECTED EMPTY BODY CG LOC FROM BODY FRT : 5.0 ft			
AB3-998	NO REAR CROSSMEMBER RECESS LOCATION			STD
AF7-99D	EXPECTED BODY/PAYLOAD CG HEIGHT ABOVE FRAME "XX" INCHES : 32.0			
Engine				
101-2G8	MBE900-230 7.2L 230 HP @ 2200 RPM, 2500 GOV, 620 LB/FT @ 1200 RPM			\$963.00
Electronic Parameters				
EE1-002	DDC/MBE IDLE TIMER SHUTDOWN ENABLE - N			STD
EE4-998	NONE			N/C
EE3-002	DDC/MBE IDLE TIMER SHUTDOWN OVERRIDE - N			STD
EE2-002	DDC/MBE PTO SHUTDOWN DISABLE			STD
EFO-003	PTO THROTTLE OVERRIDE - DISABLE			STD
EFP-005	MBE - PTO DISABLE W/SRV BRK-V.13 & UP			N/C
EFT-001	ONE (1) REMOTE PTO SET SPEED			STD
EF1-013	MBE PTO FUNCTION-ON W/PARK BRAKE			N/C
EH1-002	PROGRESSIVE SHIFTING ENABLE - N			STD
EMF-004	VSS ANTI-TAMPERING DDEC - NO			N/C
Engine Equipment				
99C-009	2007 EPA/CARB EMISSION CERTIFICATION			STD
105-001	ENGINE MOUNTED OIL CHECK AND FILL			STD
133-004	ONE PIECE VALVE COVER			STD
014-099	SIDE OF HOOD AIR INTAKE WITH FIREWALL MOUNTED DONALDSON AIR CLEANER			STD
124-1DK	DR 12V 160 AMP 24-SI QUADRAMOUNT PAD ALTERNATOR			STD
292-1D8	(2) ALLIANCE MODEL 1131, GROUP 31, 12 VOLT MAINTENANCE FREE 1850 CCA THREADED STUD BATTERIES	10		STD
290-017	BATTERY BOX FRAME MOUNTED			STD
282-001	SINGLE BATTERY BOX FRAME MOUNTED LH SIDE UNDER CAB			STD
291-001	FRAME GROUND RETURN FOR BATTERY CABLES			STD



Prepared for:
 MICHEAL AUSTIN
 DIVISION OF HIGHWAYS
 ROUTE 33
 BUCKHANNON, WV 26201
 Phone: 304 472 1750

Prepared by:
 Dave Meeks
 WEST VIRGINIA TRUCK &
 TRAILER COMPANY
 1 Jain Dr.
 Cross Lanes, WV 25313
 Phone: 304-204-2435

Data Code	Description	Weight Front	Weight Rear	Retail Price
289-001	NON-POLISHED BATTERY BOX COVER			STD
295-998	NO JUMPSTART POST			STD
180-086	EATON FULLER 365MM, 14.3" CERAMIC 2 PLATE MAINTENANCE FREE WEAR-THROUGH CLUTCH WITH PREDAMPER	30		\$221.00
182-005	HYDRAULIC CLUTCH CONTROL			N/C
107-998	NO AIR COMPRESSOR			STD
152-041	ELECTRONIC ENGINE INTEGRAL SHUTDOWN PROTECTION SYSTEM			STD
128-998	NO RETARDER			STD
016-1BH	RH INBOARD FRAME MOUNTED HORIZONTAL AFTERTREATMENT DEVICE WITH HORIZONTAL TAILPIPE			STD
28F-002	ENGINE AFTERTREATMENT DEVICE, AUTOMATIC OVER THE ROAD REGENERATION AND DASH MOUNTED REGENERATION REQUEST SWITCH			STD
239-001	STANDARD EXHAUST SYSTEM LENGTH			STD
237-052	RH STANDARD HORIZONTAL TAILPIPE			STD
273-004	BORG WARNER VISCOUS FAN DRIVE			STD
110-040	MBE FUEL FILTER			STD
118-001	FULL FLOW OIL FILTER			STD
120-998	NO COOLANT FILTER			STD
266-078	950 SQUARE INCH ALUMINUM RADIATOR			STD
* 103-004	ANTIFREEZE TO -34F, TEXACO EXTENDED LIFE COOLANT			\$84.00
171-003	RUBBER COOLANT HOSES			STD
172-001	CONSTANT TENSION HOSE CLAMPS FOR COOLANT HOSES			STD
270-998	NO OPTIONAL RADIATOR DRAIN VALVE			STD
168-002	LOWER RADIATOR GUARD			STD
138-011	PHILLIPS-TEMRO 1000 WATT/115 VOLT BLOCK HEATER	4		\$111.00
140-053	BLACK PLASTIC ENGINE HEATER RECEPTACLE MOUNTED UNDER LH DOOR			N/C
134-001	ALUMINUM FLYWHEEL HOUSING			STD
155-058	DELCO 12V 38MT HD STARTER WITH INTEGRATED MAGNETIC SWITCH			STD
Transmission				
342-1CB	EATON FULLER FS-6406A TRANSMISSION	40	20	(\$2,938.00)
Transmission Equipment				
343-998	NO WRG/ELECTRONICS-TRANSMISSION			N/C

Prepared for:
 MICHEAL AUSTIN
 DIVISION OF HIGHWAYS
 ROUTE 33
 BUCKHANNON, WV 26201
 Phone: 304 472 1750

Prepared by:
 Dave Meeks
 WEST VIRGINIA TRUCK &
 TRAILER COMPANY
 1 Jain Dr.
 Cross Lanes, WV 25313
 Phone: 304-204-2435

Data Code	Description	Weight Front	Weight Rear	Retail Price
34C-998	NO AUX/ACC TRANSMISSION WIRING			STD
347-002	ALUMINUM CLUTCH HOUSING			N/C
362-998	NO MAIN TRANSMISSION MOUNTED PTO			STD
363-998	NO PTO MOUNTING LOCATION SPECIFIED			STD
341-017	MAGNETIC PLUGS, ENGINE DRAIN, TRANSMISSION FILL AND DRAIN, AXLE(S) FILL AND DRAIN			N/C
345-001	PAINTED SHIFT LEVER, SOLID LINKAGE			N/C
Front Axle and Equipment				
400-1A5	AF-10.0-3 10,000# FF1 71.5 KPI/3.74 DROP SINGLE FRONT AXLE	60		\$245.00
402-054	BOSCH HYDRAULIC PIN-SLIDE DISC FRONT BRAKES			STD
403-002	NON-ASBESTOS FRONT BRAKE LINING			STD
419-004	FRONT DISC BRAKE ROTORS			STD
427-998	NO FRONT BRAKE DUST SHIELDS			STD
409-002	CHICAGO RAWHIDE SCOTSEAL CLASSIC FRONT OIL SEALS			N/C
408-001	VENTED FRONT HUB CAPS - OIL			STD
416-022	STANDARD SPINDLE NUTS FOR ALL AXLES			STD
536-050	TRW THP-60 POWER STEERING	10		N/C
539-003	POWER STEERING PUMP			STD
534-015	2 QUART SEE THROUGH POWER STEERING RESERVOIR			STD
Front Suspension				
620-062	10,000# TAPERLEAF FRONT SUSPENSION	40		\$30.00
619-005	MAINTENANCE FREE RUBBER BUSHINGS - FRONT SUSPENSION			STD
410-001	FRONT SHOCK ABSORBERS	30		STD
Rear Axle and Equipment				
420-1GJ	ARS-19.0-2 19,000# L-SERIES SINGLE REAR AXLE		20	\$375.00
421-456	4.56 REAR AXLE RATIO			N/C
424-001	IRON REAR AXLE CARRIER WITH STANDARD AXLE HOUSING			STD
386-013	17T MERITOR MAIN DRIVELINE WITH HALF ROUND YOKES	50	50	\$474.00
452-998	NO TRACTION EQUALIZER			STD
595-007	PETROLEUM BASED LUBE ENGINE/TRANSMISSION/AXLE			N/C
423-054	BOSCH HYDRAULIC PIN-SLIDE DISC REAR BRAKES			STD
433-002	NON-ASBESTOS REAR BRAKE LINING			STD

Prepared for:
 MICHEAL AUSTIN
 DIVISION OF HIGHWAYS
 ROUTE 33
 BUCKHANNON, WV 26201
 Phone: 304 472 1750

Prepared by:
 Dave Meeks
 WEST VIRGINIA TRUCK &
 TRAILER COMPANY
 1 Jain Dr.
 Cross Lanes, WV 25313
 Phone: 304-204-2435

Data Code	Description	Weight Front	Weight Rear	Retail Price
434-005	BRAKE CAMS AND CHAMBERS ON FORWARD SIDE OF DRIVE AXLE(S) WITH AUXILIARY SUPPORT BRACKETS		2	N/C
451-005	REAR DISC BRAKE ROTORS			STD
440-021	CHICAGO RAWHIDE SCOTSEAL PLUS XL REAR OIL SEALS			N/C
435-002	REAR AXLE MOUNTED DRUM PARK BRAKE			STD
Rear Suspension				
622-1MG	21,000# 52" VARIABLE RATE MULTI-LEAF SPRING REAR SUSPENSION WITH LEAF SPRING HELPER		130	\$257.00
621-001	SPRING SUSPENSION - NO AXLE SPACERS			STD
431-001	STANDARD U-BOLT PAD			STD
439-998	NO REAR SHOCK ABSORBERS			STD
Pusher / Tag Equipment				
443-998	NO PUSHER OR TAG AXLE			STD
Brake System				
018-001	BOSCH HYDRAULIC BRAKE PACKAGE			STD
490-032	WABCO HYDRAULIC 4S/4M WITHOUT TRACTION CONTROL			STD
871-005	HYDRAULIC CHASSIS TUBING			STD
480-998	NO BRAKE LINE AIR DRYER			STD
Trailer Connections				
296-010	PRIMARY CONNECTOR/RECEPTACLE CENTER PIN POWERED THROUGH IGNITION			N/C
297-001	SAE J560 7-WAY PRIMARY TRAILER CABLE RECEPTACLE MOUNTED END OF FRAME	5	5	\$116.00
335-004	UPGRADED CHASSIS MULTIPLEXING UNIT			N/C
32A-002	UPGRADED BULKHEAD MULTIPLEXING UNIT			STD
Wheelbase & Frame				
545-507	5075MM (200") WHEELBASE			N/C
546-094	9/32" X 3-7/16" X 10-1/16" STEEL FRAME (7.14MM X 255.6/.281" X 10.06") 80KSI	310	-20	\$212.00
552-037	1775MM (70") REAR FRAME OVERHANG			N/C
55W-006	FRAME OVERHANG RANGE: 61" TO 70"		30	N/C
560-998	NO UNDER/OVERSLUNG CROSSMEMBER			STD
553-001	SQUARE END OF FRAME			STD
550-001	FRONT CLOSING CROSSMEMBER			STD
559-001	STANDARD WEIGHT ENGINE CROSSMEMBER			STD
562-001	STANDARD MIDSHIP #1 CROSSMEMBER(S)			STD



Prepared for:
 MICHEAL AUSTIN
 DIVISION OF HIGHWAYS
 ROUTE 33
 BUCKHANNON, WV 26201
 Phone: 304 472 1750

Prepared by:
 Dave Meeks
 WEST VIRGINIA TRUCK &
 TRAILER COMPANY
 1 Jain Dr.
 Cross Lanes, WV 25313
 Phone: 304-204-2435

Data Code	Description	Weight Front	Weight Rear	Retail Price
572-001	STANDARD REAR MOST CROSSMEMBER			STD
565-001	STANDARD SUSPENSION CROSSMEMBER			STD
Chassis Equipment				
674-998	NO LH OR RH BACK OF CAB ACCESS			STD
556-1AN	THREE-PIECE 14" STEEL CENTER BUMPER WITH FLEXIBLE PLASTIC ENDS			STD
574-001	BUMPER MOUNTING FOR SINGLE LICENSE PLATE			STD
585-998	NO MUDFLAP BRACKETS			STD
590-998	NO REAR MUDFLAPS			STD
607-001	CLEAR FRAME RAILS FROM BACK OF CAB TO FRONT REAR SUSPENSION BRACKET, BOTH RAILS OUTBOARD			N/C
551-007	GRADE 8 THREADED HEX HEADED FRAME FASTENERS			STD
Fifth Wheel				
578-998	NO FIFTH WHEEL			STD
Fuel Tanks				
206-192	50 GALLON/189 LITER RECTANGULAR ALUMINUM FUEL TANK - RH	20		\$33.00
204-998	NO LH FUEL TANK			STD
218-005	RECTANGULAR FUEL TANK(S)			STD
215-005	PLAIN ALUMINUM/PAINTED STEEL FUEL/HYDRAULIC TANK(S) WITH PAINTED BANDS			STD
212-007	FUEL TANK(S) FORWARD			STD
664-001	PLAIN STEP FINISH			STD
205-001	FUEL TANK CAP(S)			STD
122-076	ALLIANCE FUEL FILTER/WATER SEPARATOR WITH HEATED BOWL	15		\$122.00
216-020	EQUIFLO INBOARD FUEL SYSTEM			STD
202-003	REINFORCED NYLON FUEL HOSE			STD
221-998	NO FUEL COOLER			STD
Tires				
514-021	11R22.5 14 PLY RADIAL FRONT TIRES			N/C
093-0KK	GOODYEAR G395 LHS 11R22.5 14 PLY RADIAL FRONT TIRES	12		\$394.00
516-021	11R22.5 14 PLY RADIAL REAR TIRES			N/C
094-1DG	GOODYEAR G338 11R22.5 14 PLY RADIAL REAR TIRES		84	\$756.00
Hubs				

Prepared for:
 MICHEAL AUSTIN
 DIVISION OF HIGHWAYS
 ROUTE 33
 BUCKHANNON, WV 26201
 Phone: 304 472 1750

Prepared by:
 Dave Meeks
 WEST VIRGINIA TRUCK &
 TRAILER COMPANY
 1 Jain Dr.
 Cross Lanes, WV 25313
 Phone: 304-204-2435

Data Code	Description	Weight Front	Weight Rear	Retail Price
418-001	GUNITE IRON FRONT HUBS			\$124.00
450-045	CONMET PRE-SET BEARING IRON REAR HUBS			\$304.00
Wheels				
502-717	ACCURIDE ACCU-LITE 50408 22.5X8.25 10-HUB PILOT 2-HAND STEEL DISC FRONT WHEELS	-20		(\$32.00)
505-717	ACCURIDE ACCU-LITE 50408 22.5X8.25 10-HUB PILOT 2-HAND STEEL DISC REAR WHEELS		-40	(\$64.00)
498-011	NYLON WHEEL GUARDS FRONT AND REAR ALL INTERFACES			\$22.00
Cab Exterior				
829-079	154" BBC HIGH-ROOF ALUMINUM CONVENTIONAL CREW CAB	430	250	\$11,194.00
650-009	RUBBER CAB MOUNTS			STD
648-002	NONREMOVABLE BUGSCREEN MOUNTED BEHIND GRILLE			\$34.00
678-001	LH AND RH GRAB HANDLES			\$128.00
646-009	PAINTED PLASTIC GRILLE			STD
65X-001	ARGENT SILVER HOOD MOUNTED AIR INTAKE GRILLE			STD
644-004	FIBERGLASS HOOD			STD
726-001	SINGLE ELECTRIC HORN			STD
657-001	DOOR LOCKS AND IGNITION SWITCH KEYED THE SAME			STD
575-001	REAR LICENSE PLATE MOUNT END OF FRAME			STD
312-043	INTEGRAL HEADLIGHT/MARKER ASSEMBLY			STD
302-001	(5) AMBER MARKER LIGHTS			STD
315-998	NO FOG LIGHTS			STD
294-001	INTEGRAL STOP/TAIL/BACKUP LIGHTS			STD
300-015	STANDARD FRONT TURN SIGNAL LAMPS			STD
744-1BG	DUAL WEST COAST MOLDED-IN COLOR HEATED MIRRORS			\$143.00
797-001	DOOR MOUNTED MIRRORS			STD
796-001	102" EQUIPMENT WIDTH			STD
743-1AP	LH AND RH 8" MOLDED-IN COLOR CONVEX MIRRORS MOUNTED UNDER PRIMARY MIRRORS			N/C
729-001	STANDARD SIDE/REAR REFLECTORS			STD
768-043	63"X14" TINTED REAR WINDOW			STD
661-003	TINTED DOOR GLASS LH AND RH WITH TINTED NON-OPERATING WING WINDOWS			STD
654-003	MANUAL DOOR WINDOW REGULATORS			STD
663-013	TINTED WINDSHIELD			STD



Prepared for:
 MICHEAL AUSTIN
 DIVISION OF HIGHWAYS
 ROUTE 33
 BUCKHANNON, WV 26201
 Phone: 304 472 1750

Prepared by:
 Dave Meeks
 WEST VIRGINIA TRUCK &
 TRAILER COMPANY
 1 Jain Dr.
 Cross Lanes, WV 25313
 Phone: 304-204-2435

Data Code	Description	Weight Front	Weight Rear	Retail Price
659-007	8 LITER WINDSHIELD WASHER RESERVOIR WITHOUT FLUID LEVEL INDICATOR			STD
Cab Interior				
707-1AK	OPAL GRAY VINYL INTERIOR			STD
706-013	MOLDED PLASTIC DOOR PANEL			STD
708-013	MOLDED PLASTIC DOOR PANEL			STD
772-027	GRAY VINYL MATS WITH INSULATION			STD
785-998	NO DASH MOUNTED ASH TRAYS & LIGHTER			STD
691-008	FORWARD ROOF MOUNTED CONSOLE WITH UPPER STORAGE COMPARTMENTS WITHOUT NETTING			STD
694-010	IN DASH STORAGE BIN			STD
826-998	NO LOWER BUNK			STD
742-007	(2) CUP HOLDERS LH AND RH DASH			STD
680-006	GRAY/CHARCOAL FLAT DASH			STD
720-002	2-1/2 LB. FIRE EXTINGUISHER	5		\$36.00
700-002	HEATER, DEFROSTER AND AIR CONDITIONER, WITH REAR HEATER UNDER SEAT	70		\$2,388.00
701-001	STANDARD HVAC DUCTING			STD
703-005	MAIN HVAC CONTROLS WITH RECIRCULATION SWITCH			N/C
170-015	STANDARD HEATER PLUMBING			STD
130-031	SANDEN HEAVY DUTY AIR CONDITIONER COMPRESSOR			N/C
702-002	BINARY CONTROL, R-134A			N/C
739-001	CAB INSULATION			STD
285-013	SOLID-STATE CIRCUIT PROTECTION AND FUSES			STD
280-007	12V NEGATIVE GROUND ELECTRICAL SYSTEM			STD
324-047	DOOR ACTIVATED DOME/RED MAP LIGHTS, FORWARD LH AND RH AND REAR LH, RH AND CENTER			N/C
655-001	CAB DOOR LATCHES WITH MANUAL DOOR LOCKS			STD
756-999	FULL WIDTH FRONT BENCH SEAT			STD
762-001	FULL WIDTH REAR BENCH SEAT	60	20	N/C
711-004	LH AND RH INTEGRAL DOOR PANEL ARMRESTS			STD
758-036	VINYL WITH VINYL INSERT DRIVER SEAT			STD
761-036	VINYL WITH VINYL INSERT PASSENGER SEAT			STD
755-036	VINYL WITH VINYL INSERT REAR PASSENGER SEAT			N/C

Prepared for:
 MICHEAL AUSTIN
 DIVISION OF HIGHWAYS
 ROUTE 33
 BUCKHANNON, WV 26201
 Phone: 304 472 1750

Prepared by:
 Dave Meeks
 WEST VIRGINIA TRUCK &
 TRAILER COMPANY
 1 Jain Dr.
 Cross Lanes, WV 25313
 Phone: 304-204-2435

Data Code	Description	Weight Front	Weight Rear	Retail Price
763-017	3 POINT LH, CENTER AND RH FRONT PASSENGER SEAT BELTS; 3 POINT LH, CENTER AND RH REAR PASSENGER SEAT BELTS			N/C
532-001	FIXED STEERING COLUMN			STD
540-015	4-SPOKE 18" (450MM) STEERING WHEEL			STD
765-002	DRIVER AND PASSENGER INTERIOR SUN VISORS			STD
Instruments & Controls				
870-001	BLACK GAUGE BEZELS			STD
732-004	GRAY DRIVER INSTRUMENT PANEL			STD
734-004	GRAY CENTER INSTRUMENT PANEL			STD
198-003	DASH MOUNTED AIR RESTRICTION INDICATOR WITH GRADUATIONS			\$26.00
149-013	ELECTRONIC CRUISE CONTROL WITH SWITCHES IN LH SWITCH PANEL			STD
156-007	KEY OPERATED IGNITION SWITCH AND INTEGRAL START POSITION; 4 POSITION OFF/RUN/START/ACCESSORY			STD
811-011	ODOMETER/TRIP/HOUR/DIAGNOSTIC/VOLTAGE DISPLAY; 1X7 CHARACTER, 26 WARNING LAMPS, DATA LINKED, ICU3			STD
160-012	DIAGNOSTIC INTERFACE CONNECTOR, 9 PIN, SAE J1587/1708/1939, LOCATED BELOW DASH			STD
844-001	2" ELECTRIC FUEL GAUGE			STD
148-003	PROGRAMMABLE RPM CONTROL - ELECTRONIC ENGINE			STD
856-001	ELECTRICAL ENGINE COOLANT TEMPERATURE GAUGE			STD
830-017	ENGINE AND TRIP HOUR METERS INTEGRAL WITHIN DRIVER DISPLAY			STD
372-998	NO PTO CONTROLS			STD
852-002	ELECTRIC ENGINE OIL PRESSURE GAUGE			STD
679-001	OVERHEAD INSTRUMENT PANEL			N/C
746-1AF	AM/FM/WB RADIO	10		\$240.00
747-001	DASH MOUNTED RADIO			N/C
750-002	(2) RADIO SPEAKERS IN CAB			N/C
753-001	AM/FM ANTENNA MOUNTED ON FORWARD LH ROOF			N/C
748-998	NO CB RADIO/PROVISION			STD
749-998	NO CB RADIO MOUNTING PROVISION			STD
752-998	NO CB ANTENNA, BRACKET OR LEAD			STD
78C-998	NO DIGITAL SATELLITE AUDIO RECEIVER ANTENNA			STD

Prepared for:
 MICHEAL AUSTIN
 DIVISION OF HIGHWAYS
 ROUTE 33
 BUCKHANNON, WV 26201
 Phone: 304 472 1750

Prepared by:
 Dave Meeks
 WEST VIRGINIA TRUCK &
 TRAILER COMPANY
 1 Jain Dr.
 Cross Lanes, WV 25313
 Phone: 304-204-2435

Data Code	Description	Weight Front	Weight Rear	Retail Price
810-027	ELECTRONIC MPH SPEEDOMETER WITH SECONDARY KPH SCALE, WITHOUT ODOMETER			STD
812-001	ELECTRONIC 3000 RPM TACHOMETER			\$92.00
162-002	IGNITION SWITCH CONTROLLED ENGINE STOP			STD
329-998	NO EXTRA SWITCH IN DASH			STD
883-998	NO TRAILER HAND CONTROL BRAKE VALVE			STD
836-015	DIGITAL VOLTAGE DISPLAY INTEGRAL WITH DRIVER DISPLAY			STD
660-008	SINGLE ELECTRIC WINDSHIELD WIPER MOTOR WITH DELAY			STD
304-001	MARKER LIGHT SWITCH INTEGRAL WITH HEADLIGHT SWITCH			STD
882-027	FOOT PEDAL OPERATED PARK BRAKE AND WARNING INDICATOR FOR HYDRAULIC BRAKE			STD
299-013	SELF CANCELING TURN SIGNAL SWITCH WITH DIMMER, WASHER/WIPER AND HAZARD IN HANDLE			STD
298-039	INTEGRAL ELECTRONIC TURN SIGNAL FLASHER WITH HAZARD LAMPS OVERRIDING STOP LAMPS			STD

Design

065-000	PAINT: ONE SOLID COLOR			\$568.00
---------	------------------------	--	--	----------

Color

980-5F6	CAB COLOR A: L0006EB WHITE ELITE BC			N/C
986-020	BLACK, HIGH SOLIDS POLYURETHANE CHASSIS PAINT			STD
962-974	ACCURIDE PKGRY21 POWDER GRAY (N0020EA) FRONT WHEELS/RIMS			\$44.00
966-974	ACCURIDE PKGRY21 POWDER GRAY (N0020EA) REAR WHEELS/RIMS			\$88.00
964-6Z7	BUMPER PAINT: FP24812 ARGENT SILVER DUPONT FLEX			STD

Secondary Factory Options

998-998	DEALER ACCEPTS RESPONSIBILITY FOR IN-SERVICE PDI INSPECTION			STD
---------	---	--	--	-----

Sales Programs

NO SALES PROGRAMS HAVE BEEN SELECTED

TOTAL VEHICLE SUMMARY

Adjusted List Price



Prepared for:
MICHEAL AUSTIN
DIVISION OF HIGHWAYS
ROUTE 33
BUCKHANNON, WV 26201
Phone: 304 472 1750

Prepared by:
Dave Meeks
WEST VIRGINIA TRUCK &
TRAILER COMPANY
1 Jain Dr.
Cross Lanes, WV 25313
Phone: 304-204-2435

Adjusted List Price ** \$84,672.00

Weight Summary

	Weight Front	Weight Rear	Total Weight
Factory Weight ⁺	6371 LBS	3521 LBS	9892 LBS
Total Weight ⁺	6371 LBS	3521 LBS	9892 LBS

ITEMS NOT INCLUDED IN ADJUSTED LIST PRICE

Other Factory Charges

DELIVERY & ORDER PROCESSING CHARGE \$1,625.00

(+) Weights shown are estimates only.

If weight is critical, contact Customer Application Engineering.

(**) Prices shown do not include taxes, fees, etc... "Net Equipment Selling Price" is located on the Quotation Details Proposal Report.

Freightliner M2 Medium/Cargo Basic Warranty

Coverage	Time ¹	Mileage ¹
BASIC VEHICLE Coverage includes all factory-installed components of the vehicle/chassis that are not excluded elsewhere in the warranty or by special agreement or described as having a different time, distance, or hours, or listed separately on each new vehicle warranty coverage chart.	2 Yrs	Unlimited
ALLIANCE BATTERY Only Freightliner LLC's private brand-label batteries sold under the Alliance Parts brand name will be warranted.	1 Yr	100,000 mi/ 161 000 km
BRIGHTWORK Coverage includes all factory-installed components with chrome, polished aluminum, or polished stainless steel surfaces. Excludes any damage to bumper, backside of bumpers, and concealed or inner surfaces.	6 Mo	Unlimited
CAB CORROSION/PERFORATION Coverage is limited to rust-through or perforation of the cab and integral sleeper structure and sleeper box (if applicable) due to corrosion from within.	5 Yrs	Unlimited
CAB STRUCTURE Coverage includes cab and integral sleeper structural components, structural components of factory installed sleeper boxes (if applicable), sheet metal panels, doors, hoods. Excludes all bolt-on components including door and hood hinges, latches, guides, and other mounting hardware.	5 Yrs	Unlimited
CORROSION Coverage provides warranty against corrosion to any metal or metal alloy part of the vehicle. Exclusions to warranty include, but are not limited to, corrosion or rust on tone rings, rotors or drums (not including hydraulic disc rotors) and corrosion caused by general rust (for example, rust on the unfinished backside of a bumper); severe wash solutions, cleaning solvents, detergents, compounds, high-pressure washing; corrosive road salts/ chemicals or environmental damage (including ocean spray); airborne fallout (includes chemicals, tree sap, etc.), or other atmospheric conditions or other acts of nature; Improper use, misuse or abuse, negligence, including improper or insufficient maintenance; salinity in the environment or corrosive salts and/or chemicals used on the road surface; acid rain or other industrial fallout; surface rust caused by chips or scratches in the paint or chrome surfaces; improper prevention measures during storage or use.	6 Mo	Unlimited
CROSSMEMBERS Coverage includes crossmembers, gussets, and huck-mounting bolts that attach gussets to crossmembers and gussets/crossmembers to frame rails. Excludes any bolt-on item attached with either conventional or huck bolts.	5 Yrs	Unlimited
DRIVETRAIN Coverage includes transmission (except Allison and Twin Disc Automatic transmissions), steer axle(s), and drive axle(s).	2 Yrs	Unlimited
FRAME RAILS Warranty limited to breaking or cracking of factory installed frame rails, frame rail liners, frame rail extensions, and any item(s) factory welded to them. Excludes all bolt-on items regardless if attached with conventional or huck bolts.	5 Yrs	Unlimited
PAINT Warranty covers factory-painted Body/Cab/Cowl (except what is covered under chassis paint) against orange peel, peeling/delaminating, cracking/checking, or loss of gloss due to cracking/checking.	1 Yr	100,000 mi/ 161 000 km
PAINT, CHASSIS Coverage includes all factory painted surfaces on frame rails, crossmembers/gussets, front rear bumpers, suspension components, power train components, drivelines, fuel tanks, air tanks, wheel end equipment, tool boxes, battery boxes, access steps, and attaching brackets and hardware against peeling or non-adhesion.	6 Mo	Unlimited

¹Time or mileage, whichever occurs first. Refer to the Freightliner LLC Warranty Manual and applicable Data Book for additional requirements, exclusions, and detailed information.

1.0 NEW VEHICLE COVERAGE

The following section outlines Company standard warranty coverages for all Company vehicles, apparatus or chassis or cabs sold and domiciled in the USA (50 states and Washington, D.C.) and Canada. This information is also included in the Operator's Maintenance and Owner's Warranty Information Manual.

1.1 NEW VEHICLE LIMITED WARRANTY

Under this New Vehicle Limited Warranty ("Warranty"), Company warrants that each new vehicle will be free from defects in material and workmanship that occur under normal use within the applicable warranty period, subject to certain limitations and exclusions as specified in this document.

This Warranty covers all components and parts unless specifically covered by other warranties or otherwise excluded by this document.

1.2 LIMITATIONS

This Warranty does not apply to vehicles that are sold or domiciled outside of the United States (50 states and Washington, D.C.) and Canada.

This Warranty does not apply to engines, Allison transmissions, tires, or other components or parts that are not manufactured by Company and that are warranted directly by their respective manufacturers. With respect to the foregoing, Company makes no warranty whether express, implied, statutory or

otherwise including, but not limited to, any warranty of merchantability or fitness for a particular purpose.

THIS WARRANTY IS EXCLUSIVE AND IN LIEU OF ALL OTHER WARRANTIES OF ANY KIND WHETHER WRITTEN, ORAL, OR IMPLIED INCLUDING, BUT NOT LIMITED TO ANY WARRANTY OF MERCHANTABILITY OR FITNESS FOR A PARTICULAR PURPOSE. THIS WARRANTY SPECIFICALLY EXCLUDES ANY OTHER WARRANTIES OR CONDITIONS PROVIDED FOR BY LAW, WHETHER STATUTORY OR OTHERWISE.

COMPANY'S SOLE OBLIGATION UNDER THIS WARRANTY SHALL BE TO REPAIR OR REPLACE, IN COMPANY'S SOLE DISCRETION, ANY DEFECTIVE COMPONENT OR PART. SUCH REPAIR OR REPLACEMENT SHALL BE WITHOUT COST TO PURCHASER WHEN PERFORMED WITHIN THE APPLICABLE WARRANTY PERIOD (TIME, DISTANCE, OR HOUR LIMIT, WHICHEVER OCCURS FIRST).

Purchaser must notify Company within the applicable warranty period, of any failure of the vehicle to comply with this Warranty and Purchaser must, at Purchaser's expense, promptly return the vehicle to an authorized Dealer for inspection and repair or replacement of any defect in material or workmanship occurring within the applicable warranty period.

The vehicle must be maintained and serviced according to the prescribed schedules outlined in the Driver's/Operator's and Maintenance Manuals. Received bills and other evidence that required maintenance and service have been performed are required by Company as a condition of this Warranty.

After the Company's obligations under this Warranty expire, all liabilities of Company to Purchaser under this Warranty shall terminate. Repairs made under this Warranty do not constitute an extension of the original Warranty period for the vehicle or for any specific component or part.

To the extent that any provision of this Warranty contravenes the law of any jurisdiction, such provision shall be inapplicable in such jurisdiction, and the remainder of the warranty shall not be affected.

1.3 PURCHASER'S EXCLUSIVE REMEDY

THIS WARRANTY SHALL BE THE PURCHASER'S SOLE AND EXCLUSIVE REMEDY AGAINST COMPANY, WHETHER IN CONTRACT, UNDER STATUTE (INCLUDING STATUTORY PROVISIONS AS TO CONDITIONS AS TO QUALITY OR FITNESS FOR ANY PARTICULAR PURPOSE OF GOODS SUPPLIED PURSUANT TO THE CONTRACT OF SALE), WARRANTY, TORT, STRICT LIABILITY, OR ANY OTHER LEGAL THEORY.

1.4 LIMITATION OF LIABILITY

COMPANY'S LIABILITY UNDER THIS WARRANTY IS LIMITED TO THE COST TO REPAIR OR REPLACE, IN COMPANY'S SOLE DISCRETION, THE DEFECTIVE COMPONENT OR PART THAT IN NO EVENT SHALL EXCEED THE FAIR MARKET VALUE OF THE VEHICLE AT THE TIME THE DEFECT IS DISCOVERED.

IN NO EVENT SHALL COMPANY BE LIABLE FOR SPECIAL, INDIRECT, INCIDENTAL, OR CONSEQUENTIAL DAMAGES INCLUDING, BUT NOT LIMITED TO, INJURIES TO PERSONS OR DAMAGE TO PROPERTY, LOSS OF PROFITS OR ANTICIPATED PROFITS, OR LOSS OF VEHICLE USE.

Prepared for:
 MICHEAL AUSTIN
 DIVISION OF HIGHWAYS
 ROUTE 33
 BUCKHANNON, WV 26201
 Phone: 304 472 1750

Prepared by:
 Dave Meeks
 WEST VIRGINIA TRUCK & TRAILER
 COMPANY
 1 Jain Dr.
 Cross Lanes, WV 25313
 Phone: 304-204-2435

D I M E N S I O N S

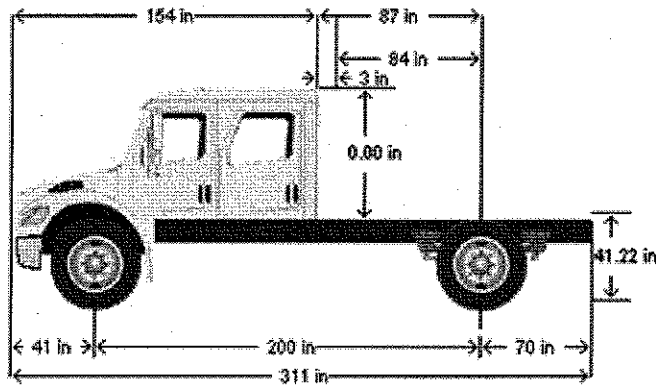

VEHICLE SPECIFICATIONS SUMMARY - DIMENSIONS

ModelM2106
 Wheelbase (545)..... 5075MM (200") WHEELBASE
 Rear Frame Overhang (552) 1775MM (70") REAR FRAME OVERHANG



Prepared for:
 MICHEAL AUSTIN
 DIVISION OF HIGHWAYS
 ROUTE 33
 BUCKHANNON, WV 26201
 Phone: 304 472 1750

Prepared by:
 Dave Meeks
 WEST VIRGINIA TRUCK & TRAILER
 COMPANY
 1 Jain Dr.
 Cross Lanes, WV 25313
 Phone: 304-204-2435

Fifth Wheel (578).....NO FIFTH WHEEL
 Maximum Forward Position ()..... N/A
 Maximum Rearward Position () N/A
 Amount of Slide Travel ()..... 0
 Slide Increment ()..... 0
 Desired Slide Position ()..... N/A
 Cab Size (829).....154" BBC HIGH-ROOF ALUMINUM CONVENTIONAL CREW CAB
 Sleeper (682).....NO SLEEPER BOX/SLEEPER CAB
 Exhaust System (016)..... RH INBOARD FRAME MOUNTED HORIZONTAL AFTERTREATMENT DEVICE WITH HORIZONTAL TAILPIPE

TABLE SUMMARY - DIMENSIONS

Dimensions	Inches
Bumper to Back of Cab (BBC)	153.5
Bumper to Centerline of Front Axle (BA)	40.7
Min. Cab to Body Clearance (CB)	3.0
Back of Cab to Centerline of Rear Axle(s) (CA)	87.2
Effective Back of Cab to Centerline of Rear Axle(s) (Effective CA)	84.2
Back of Cab Protrusions (Exhaust/Intake) (CP)	0.0
Back of Cab Protrusions (Side Extenders/Trim Tab) (CP)	0.0
Back of Cab Clearance (CL)	3.0
Back of Cab to End of Frame	157.2
Cab Height (CH)	0.0
Wheelbase (WB)	200.0
Frame Overhang (OH)	70.0
Overall Length (OAL)	310.7
Rear Axle Spacing	0.0
Unladen Frame Height at Centerline of Rear Axle	41.2

Performance calculations are estimates only. If performance calculations are critical, please contact Customer Application Engineering.



Prepared for:
 MICHEAL AUSTIN
 DIVISION OF HIGHWAYS
 ROUTE 33
 BUCKHANNON, WV 26201
 Phone: 304 472 1750

Prepared by:
 Dave Meeks
 WEST VIRGINIA TRUCK & TRAILER
 COMPANY
 1 Jain Dr.
 Cross Lanes, WV 25313
 Phone: 304-204-2435

OPERATING RANGE

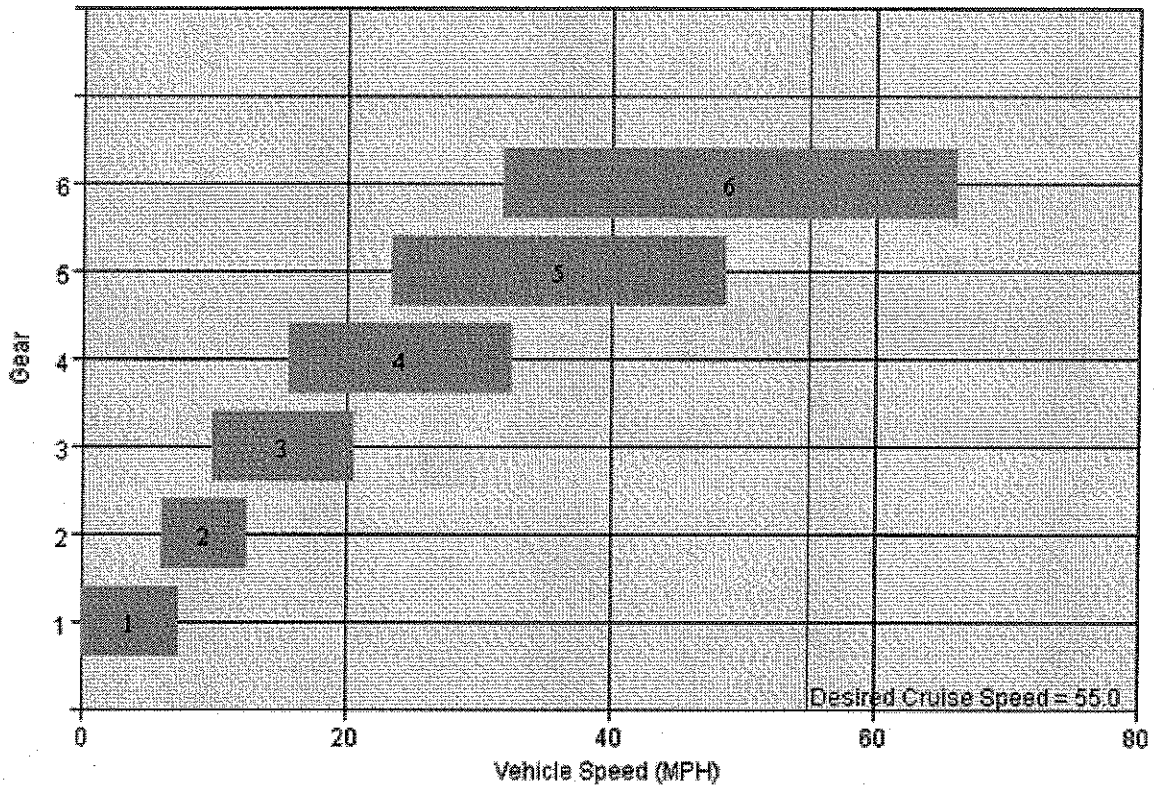

VEHICLE SPECIFICATIONS SUMMARY - OPERATING RANGE

ModelM2106
 Cab Size (829)154" BBC HIGH-ROOF ALUMINUM CONVENTIONAL CREW CAB
 Desired Cruise Speed (mph) 55.0



Prepared for:
 MICHEAL AUSTIN
 DIVISION OF HIGHWAYS
 ROUTE 33
 BUCKHANNON, WV 26201
 Phone: 304 472 1750

Prepared by:
 Dave Meeks
 WEST VIRGINIA TRUCK & TRAILER
 COMPANY
 1 Jain Dr.
 Cross Lanes, WV 25313
 Phone: 304-204-2435

Engine (101)	MBE900-230 7.2L 230 HP @ 2200 RPM, 2500 GOV, 620 LB/FT @ 1200 RPM
RPM at Peak Torque.....	1200
Governed RPM	2500
Transmission (342)	EATON FULLER FS-6406A TRANSMISSION
Gear Ratio: LL.....	N/A
Gear Ratio: L.....	N/A
Gear Ratio: 1.....	9.01
Gear Ratio: 2.....	5.27
Gear Ratio: 3.....	3.22
Gear Ratio: 4.....	2.04
Gear Ratio: 5.....	1.36
Gear Ratio: 6.....	1
Gear Ratio: 7.....	N/A
Gear Ratio: 8.....	N/A
Gear Ratio: 9.....	N/A
Gear Ratio: 10.....	N/A
Gear Ratio: 11.....	N/A
Gear Ratio: 12.....	N/A
Gear Ratio: 13.....	N/A
Gear Ratio: 14.....	N/A
Gear Ratio: 15.....	N/A
Gear Ratio: 16.....	N/A
Gear Ratio: 17.....	N/A
Gear Ratio: 18.....	N/A
Low Gear Ratio	N/A
High Gear Ratio	N/A
Low Gear Ratio	N/A
High Gear Ratio	N/A
Rear Axle (420).....	ARS-19.0-2 19,000# L-SERIES SINGLE REAR AXLE
Number of Speeds	1
Rear Axle Gear Ratio(s).....	4.56 REAR AXLE RATIO
Rear Tires (094).....	GOODYEAR G338 11R22.5 14 PLY RADIAL REAR TIRES
Revolutions per Mile.....	496

TABLE SUMMARY - OPERATING RANGE



Prepared for:
MICHEAL AUSTIN
DIVISION OF HIGHWAYS
ROUTE 33
BUCKHANNON, WV 26201
Phone: 304 472 1750

Prepared by:
Dave Meeks
WEST VIRGINIA TRUCK & TRAILER
COMPANY
1 Jain Dr.
Cross Lanes, WV 25313
Phone: 304-204-2435

Transmission Gear	Transmission Gear Ratio	Rear Axle Ratio	Overall Gear Ratio	Minimum Speed (MPH)	Maximum Speed (MPH)
1	9.01	4.56	41.09	0	7.4
2	5.27	4.56	24.03	6.0	12.6
3	3.22	4.56	14.68	9.9	20.6
4	2.04	4.56	9.30	15.6	32.5
5	1.36	4.56	6.20	23.4	48.8
6	1.00	4.56	4.56	31.8	66.3

Performance calculations are estimates only. If performance calculations are critical, please contact Customer Application Engineering.

Prepared for:
 MICHEAL AUSTIN
 DIVISION OF HIGHWAYS
 ROUTE 33
 BUCKHANNON, WV 26201
 Phone: 304 472 1750

Prepared by:
 Dave Meeks
 WEST VIRGINIA TRUCK & TRAILER
 COMPANY
 1 Jain Dr.
 Cross Lanes, WV 25313
 Phone: 304-204-2435

TRUCK WEIGHT

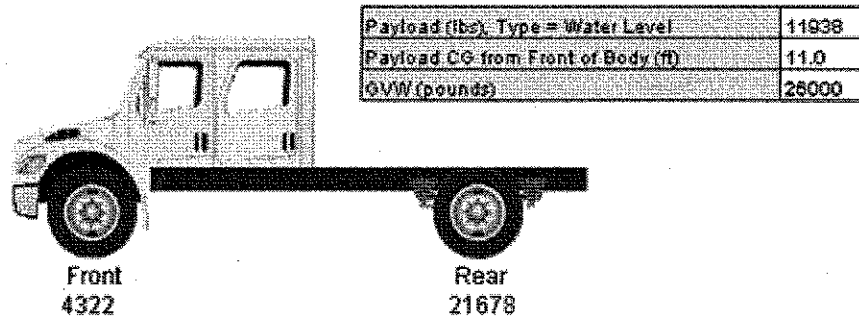

VEHICLE SPECIFICATIONS SUMMARY - TRUCK WEIGHT

Model.....M2106
 Cab Size (829).....154" BBC HIGH-ROOF ALUMINUM CONVENTIONAL CREW CAB
 Expected Front Axle(s) Load (lbs).....8000.0



Prepared for:
 MICHEAL AUSTIN
 DIVISION OF HIGHWAYS
 ROUTE 33
 BUCKHANNON, WV 26201
 Phone: 304 472 1750

Prepared by:
 Dave Meeks
 WEST VIRGINIA TRUCK & TRAILER
 COMPANY
 1 Jain Dr.
 Cross Lanes, WV 25313
 Phone: 304-204-2435

Expected Pusher Axle(s) Load (lbs)	0.0
Expected Rear Axle(s) Load (lbs).....	18000.0
Expected Tag Axle(s) Load (lbs)	0.0
Expected GVW (lbs).....	26000
Expected GCW (lbs)	0.0
Wheelbase (545).....	5075MM (200") WHEELBASE
Pusher / Tag Axle (443)	NO PUSHER OR TAG AXLE
Front Axle to Back of Cab ()	112.795
Cab to Body Clearance ().....	3.0
Front Axle to Body ()	115.795
Type of Truck Body (AA3).....	UTILITY BODY
Body Length (ft).....	22.0
Body Weight (lbs).....	3600.0
Body Horiz CG from Body Front (ft).....	5.0
Body Front to Rear Axle(s) CL (ft)	7.02
Driver Weight (lbs)	200.0
Driver Horizontal CG from Front Axle ().....	99.252
Left-Hand Fuel Tank (204)	NO LH FUEL TANK
Left Fuel Tank Horizontal CG ().....	0
Right-Hand Fuel Tank (206).....	50 GALLON/189 LITER RECTANGULAR ALUMINUM FUEL TANK - RH
Right Fuel Tank Horizontal CG ()	47.338

TABLE SUMMARY - TRUCK WEIGHT



Prepared for:
 MICHEAL AUSTIN
 DIVISION OF HIGHWAYS
 ROUTE 33
 BUCKHANNON, WV 26201
 Phone: 304 472 1750

Prepared by:
 Dave Meeks
 WEST VIRGINIA TRUCK & TRAILER
 COMPANY
 1 Jain Dr.
 Cross Lanes, WV 25313
 Phone: 304-204-2435

Item	Front(s)	Rear(s)	Total
Chassis Tare	6371	3541	9912
Fuel / Oil	267	83	350
Driver	101	99	200
Dealer Installed Options	0	0	0
Accessories	0	0	0
Body	436	3164	3600
Truck Tare Weight	7175	6887	14062
Payload	-2853	14791	11938
Calculated Axle Loads	4322	21678	26000
Expected Axle Loads / GVW	8000	18000	26000
GAWR / GVWR	10000	19000	26000
Payload CG From Front of Body		11 feet	
Payload CG From Front Axle		20.6 feet	
Payload Distribution		Water Level	
All weights displayed in pounds			

Performance calculations are estimates only. If performance calculations are critical, please contact Customer Application Engineering.



Prepared for:
 MICHEAL AUSTIN
 DIVISION OF HIGHWAYS
 ROUTE 33
 BUCKHANNON, WV 26201
 Phone: 304 472 1750

Prepared by:
 Dave Meeks
 WEST VIRGINIA TRUCK & TRAILER
 COMPANY
 1 Jain Dr.
 Cross Lanes, WV 25313
 Phone: 304-204-2435

TURNING RADIUS

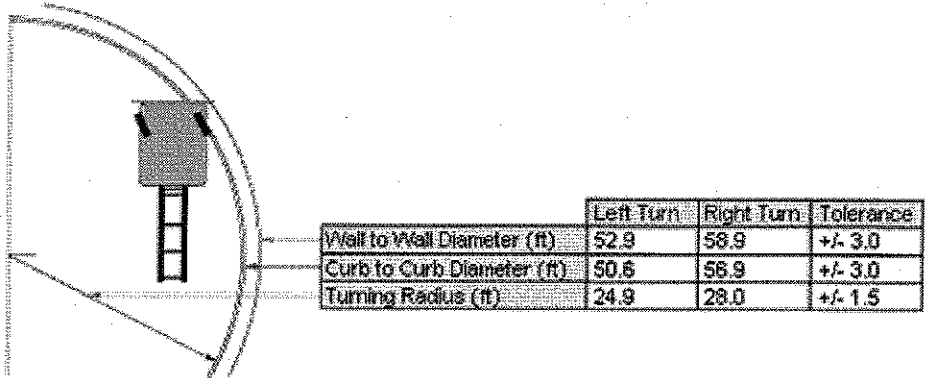

VEHICLE SPECIFICATIONS SUMMARY - TURNING RADIUS

Model.....M2106
 Cab Size (829).....154" BBC HIGH-ROOF ALUMINUM CONVENTIONAL CREW CAB
 Wheelbase (545).....5075MM (200") WHEELBASE



Prepared for:
MICHEAL AUSTIN
DIVISION OF HIGHWAYS
ROUTE 33
BUCKHANNON, WV 26201
Phone: 304 472 1750

Prepared by:
Dave Meeks
WEST VIRGINIA TRUCK & TRAILER
COMPANY
1 Jain Dr.
Cross Lanes, WV 25313
Phone: 304-204-2435

Front Tires (093) GOODYEAR G395 LHS 11R22.5 14 PLY RADIAL FRONT TIRES
Width () 10.8
Front Axle (400) AF-10.0-3 10,000# FF1 71.5 KPI/3.74 DROP SINGLE FRONT AXLE
Kingpin Intersection () 71.5
Bumper (556) THREE-PIECE 14" STEEL CENTER BUMPER WITH FLEXIBLE PLASTIC ENDS
Width () 89.2
Bumper Miter to Front Axle () 27.248
Primary Steering Location (003) LH PRIMARY STEERING LOCATION
Steering Gear (536) TRW THP-60 POWER STEERING
Dual Steering Gear NONE
Ram NONE
Rear Axle (420) ARS-19.0-2 19,000# L-SERIES SINGLE REAR AXLE

Performance calculations are estimates only. If performance calculations are critical, please contact Customer Application Engineering.



Prepared for:
MICHEAL AUSTIN
DIVISION OF HIGHWAYS
ROUTE 33
BUCKHANNON, WV 26201
Phone: 304 472 1750

Prepared by:
Dave Meeks
WEST VIRGINIA TRUCK & TRAILER
COMPANY
1 Jain Dr.
Cross Lanes, WV 25313
Phone: 304-204-2435

GRADEABILITY

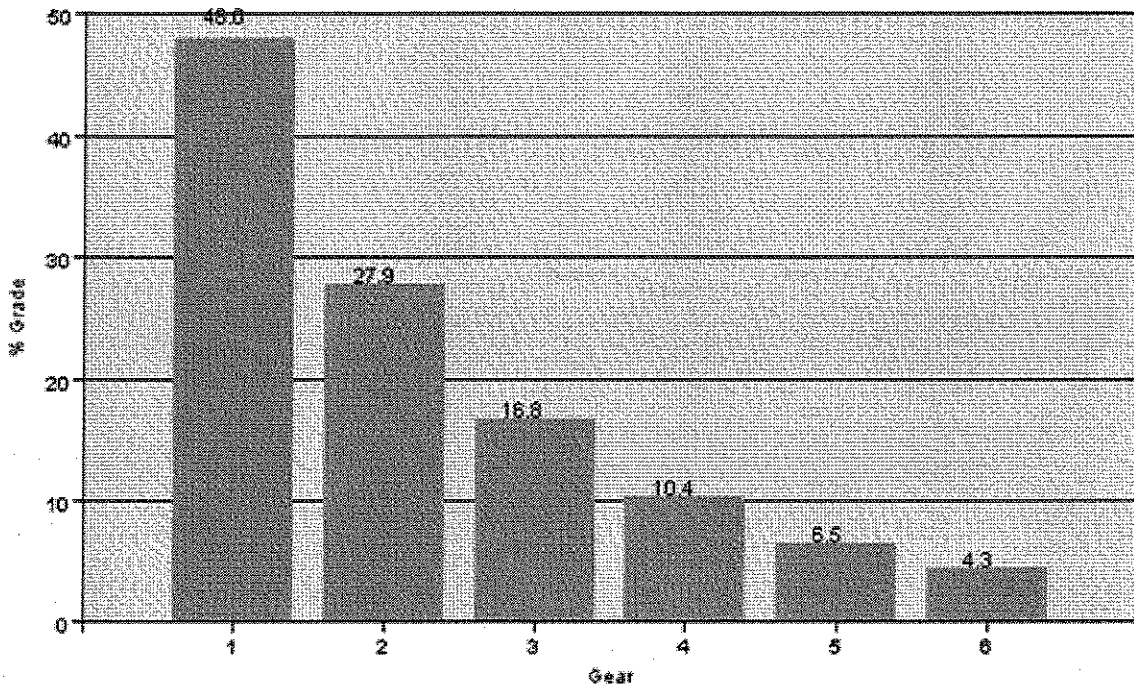

Desired Gradeability at Peak Torque = 0.5

Prepared for:
 MICHEAL AUSTIN
 DIVISION OF HIGHWAYS
 ROUTE 33
 BUCKHANNON, WV 26201
 Phone: 304 472 1750

Prepared by:
 Dave Meeks
 WEST VIRGINIA TRUCK & TRAILER
 COMPANY
 1 Jain Dr.
 Cross Lanes, WV 25313
 Phone: 304-204-2435

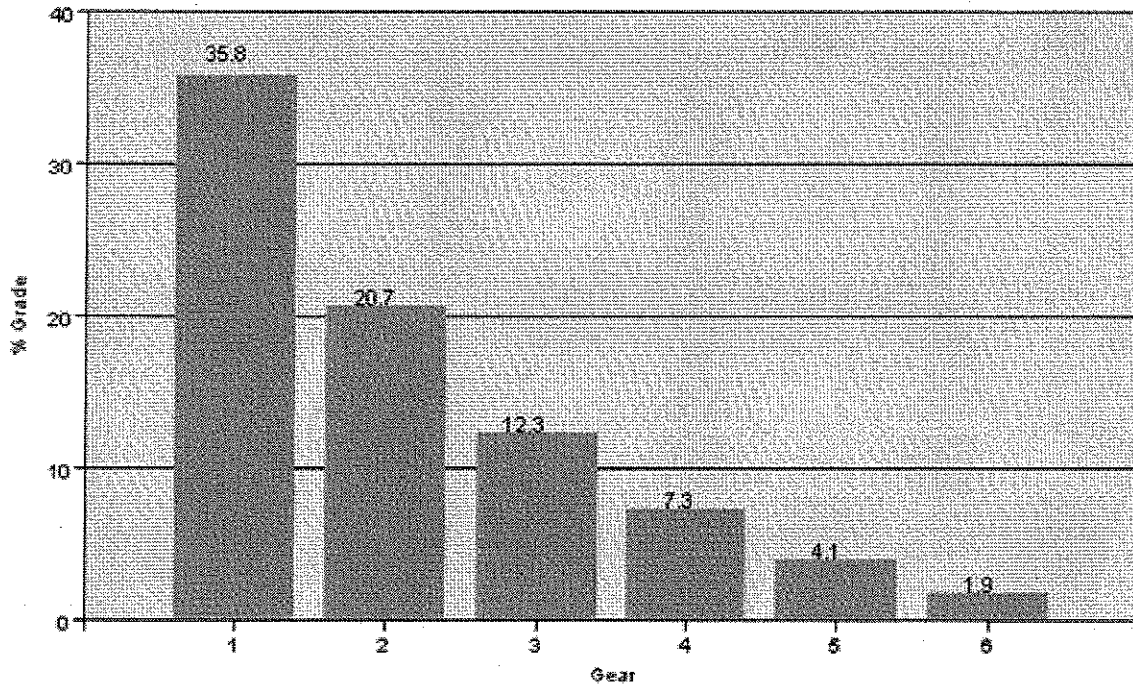

Desired Gradeability at Cruise Speed = 0.3

VEHICLE SPECIFICATIONS SUMMARY - GRADEABILITY

Model.....M2106
 Cab Size (829).....154" BBC HIGH-ROOF ALUMINUM CONVENTIONAL CREW CAB
 Desired Gradeability at Peak Torque (%)..... 0.5
 Desired Gradeability at Cruise Speed(%)..... 0.3
 Desired Cruise Speed (mph)..... 55.0
 Expected Front Axle(s) Load (lbs).....8000.0
 Expected Pusher Axle(s) Load (lbs)..... 0.0
 Expected Rear Axle(s) Load (lbs).....18000.0



Prepared for:
 MICHEAL AUSTIN
 DIVISION OF HIGHWAYS
 ROUTE 33
 BUCKHANNON, WV 26201
 Phone: 304 472 1750

Prepared by:
 Dave Meeks
 WEST VIRGINIA TRUCK & TRAILER
 COMPANY
 1 Jain Dr.
 Cross Lanes, WV 25313
 Phone: 304-204-2435

Expected Tag Axle(s) Load (lbs) 0.0
 Expected GVW (lbs).....26000
 Expected GCW (lbs) 0.0
 Engine (101) MBE900-230 7.2L 230 HP @ 2200 RPM, 2500 GOV, 620 LB/FT @ 1200 RPM
 Peak Torque (lbs-ft)..... 620
 RPM at Peak Torque..... 1200
 Peak Torque (Multi-torque High) (lbs-ft)..... 620
 RPM at Peak Torque (Multi-torque High)..... 1200
 Multi-torque NO
 Transmission (342) EATON FULLER FS-6406A TRANSMISSION
 Rear Axle (420)ARS-19.0-2 19,000# L-SERIES SINGLE REAR AXLE
 Number of Speeds 1
 Rear Axle Gear Ratio(s) 4.56 REAR AXLE RATIO
 Rear Tires (094)..... GOODYEAR G338 11R22.5 14 PLY RADIAL REAR TIRES
 Revolutions per Mile..... 496
 Trailer Width () 0.0
 Trailer Height (ground to top) (ft) 10.0
 Body Width () 96.0
 Body Height (ground to top) (ft) 10.0
 Road Surface (AB5) .SMOOTH CONCRETE OR ASPHALT PAVEMENT - MOST SEVERE IN-TRANSIT (BETWEEN SITES) ROAD SURFACE
 High Gear Ratio N/A
 Low Gear Ratio N/A
 High Gear Ratio N/A
 Low Gear Ratio N/A
 Type of Trailer (AA2).....NO TRAILER SPECIFIED

TABLE SUMMARY - GRADEABILITY



Prepared for:
 MICHEAL AUSTIN
 DIVISION OF HIGHWAYS
 ROUTE 33
 BUCKHANNON, WV 26201
 Phone: 304 472 1750

Prepared by:
 Dave Meeks
 WEST VIRGINIA TRUCK & TRAILER
 COMPANY
 1 Jain Dr.
 Cross Lanes, WV 25313
 Phone: 304-204-2435

Transmission Gear	Transmission Gear Ratio	Overall Gear Ratio	Vehicle Speed (MPH)	HP Available for Grade	Max Grade (%)
1	9.01	41.09	3.5	117.6	48.0
2	5.27	24.03	6.0	116.7	27.9
3	3.22	14.68	9.9	115.1	16.8
4	2.04	9.30	15.8	112.1	10.4
5	1.36	6.20	23.4	105.9	6.5
6	1.00	4.56	31.8	95.6	4.3
Desired Gradeability at Peak Torque			0.5		
Rear Axle Ratio			4.56		
Gross HP Available at Peak Torque			141		
RPM at Peak Torque			1200		
*Blue background represents value input by user.					

Transmission Gear	Transmission Gear Ratio	Overall Gear Ratio	Vehicle Speed (MPH)	HP Available for Grade	Max Grade (%)
1	9.01	41.09	8.1	151.7	35.8
2	5.27	24.03	10.4	149.9	20.7
3	3.22	14.68	17.1	146.1	12.3
4	2.04	9.30	27.0	137.0	7.3
5	1.36	6.20	40.4	115.0	4.1
6	1.00	4.56	55.0	73.3	1.9
Desired Gradeability at Cruise Speed			0.3		
Desired Cruise Speed			55.0		
Rear Axle Ratio			4.56		
Gross HP Available at Cruise Speed			217		
RPM at Cruise Speed			2073		
*Blue background represents value input by user.					

Performance calculations are estimates only. If performance calculations are critical, please contact Customer Application Engineering.



Prepared for:
 MICHEAL AUSTIN
 DIVISION OF HIGHWAYS
 ROUTE 33
 BUCKHANNON, WV 26201
 Phone: 304 472 1750

Prepared by:
 Dave Meeks
 WEST VIRGINIA TRUCK & TRAILER
 COMPANY
 1 Jain Dr.
 Cross Lanes, WV 25313
 Phone: 304-204-2435

FRAME RBM

VEHICLE SPECIFICATIONS SUMMARY - FRAME RBM

Wheelbase (545)..... 5075MM (200") WHEELBASE
 Frame Rails (546)..... 9/32" X 3-7/16" X 10-1/16" STEEL FRAME (7.14MM X 255.6/.281" X 10.06") 80KSI(546)
 Yield Strength (psi).....80000
 Section Modulus (per rail) (cu in).....12.331
 RBM (per rail) (lbf-in).....986400

TABLE SUMMARY - FRAME RBM

Item	Description / Value
Wheelbase	5075MM (200") WHEELBASE
Frame	9/32" X 3-7/16" X 10-1/16" STEEL FRAME (7.14MM X 255.6/.281" X 10.06") 80KSI
Inner Frame Reinforcement	None
Outer Frame Reinforcement	None
Yield Strength (psi)	80000
Section Modulus - per rail (cu. in.)	12.33
Frame RBM - per rail (lbf-in)	986400

Performance calculations are estimates only. If performance calculations are critical, please contact Customer Application Engineering.



Prepared for:
 MICHEAL AUSTIN
 DIVISION OF HIGHWAYS
 ROUTE 33
 BUCKHANNON, WV 26201
 Phone: 304 472 1750

Prepared by:
 Dave Meeks
 WEST VIRGINIA TRUCK & TRAILER
 COMPANY
 1 Jain Dr.
 Cross Lanes, WV 25313
 Phone: 304-204-2435

UNLADEN FRAME HEIGHT

Unladen Height	Requested	Calculated
Frame (in)	N/A	41.20

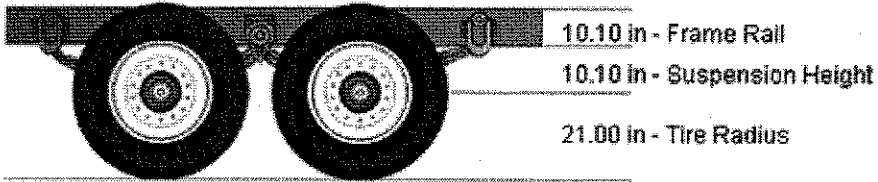

VEHICLE SPECIFICATIONS SUMMARY - UNLADEN FRAME HEIGHT

ModelM2106
 Cab Size (829)154" BBC HIGH-ROOF ALUMINUM CONVENTIONAL CREW CAB
 Frame Rails (546)9/32" X 3-7/16" X 10-1/16" STEEL FRAME (7.14MM X 255.6/.281" X 10.06") 80KSI(546)



Prepared for:
MICHEAL AUSTIN
DIVISION OF HIGHWAYS
ROUTE 33
BUCKHANNON, WV 26201
Phone: 304 472 1750

Prepared by:
Dave Meeks
WEST VIRGINIA TRUCK & TRAILER
COMPANY
1 Jain Dr.
Cross Lanes, WV 25313
Phone: 304-204-2435

Web Height ()10.0625
Flange Thickness ()0.28125
Rear Suspension (622) 23,000# 52" VARIABLE RATE MULTI-LEAF SPRING REAR SUSPENSION WITH LEAF SPRING HELPER
Rear Suspension Ride Height (621) SPRING SUSPENSION - NO AXLE SPACERS
Axle C/L to Bottom of Frame ()10.111
Rear Tires (094) GOODYEAR G338 11R22.5 14 PLY RADIAL REAR TIRES
Unladen Radius () 21.05
Fifth Wheel (578) NO FIFTH WHEEL
Requested Min Height () 0.0
Requested Max Height () 2
Requested Min Height () 0.0
Requested Max Height () 0.0

Performance calculations are estimates only. If performance calculations are critical, please contact Customer Application Engineering.



Prepared for:
 MICHEAL AUSTIN
 DIVISION OF HIGHWAYS
 ROUTE 33
 BUCKHANNON, WV 26201
 Phone: 304 472 1750

Prepared by:
 Dave Meeks
 WEST VIRGINIA TRUCK & TRAILER
 COMPANY
 1 Jain Dr.
 Cross Lanes, WV 25313
 Phone: 304-204-2435

OPERATING SPEED

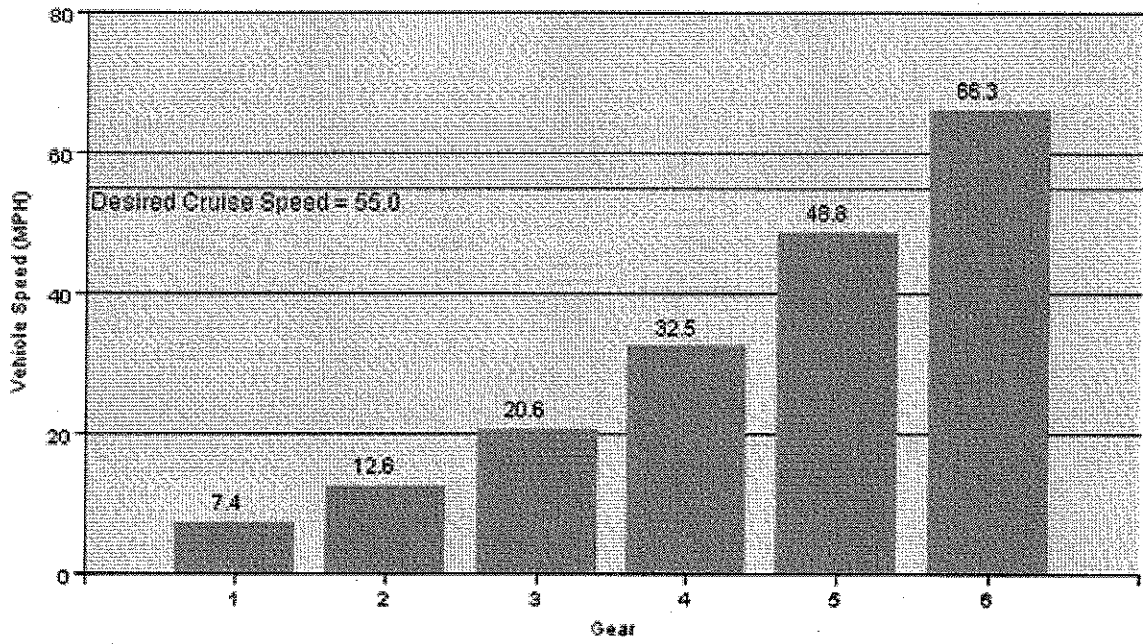

Rear Axle Ratio = 4.56

Engine RPM = 2500

VEHICLE SPECIFICATIONS SUMMARY - OPERATING SPEED

ModelM2106
 Cab Size (829)154" BBC HIGH-ROOF ALUMINUM CONVENTIONAL CREW CAB
 Top Speed (mph) 66.3



Prepared for:
 MICHEAL AUSTIN
 DIVISION OF HIGHWAYS
 ROUTE 33
 BUCKHANNON, WV 26201
 Phone: 304 472 1750

Prepared by:
 Dave Meeks
 WEST VIRGINIA TRUCK & TRAILER
 COMPANY
 1 Jain Dr.
 Cross Lanes, WV 25313
 Phone: 304-204-2435

Engine RPM.....2500.0
 Desired Cruise Speed (mph)..... 55.0
 Engine (101) MBE900-230 7.2L 230 HP @ 2200 RPM, 2500 GOV, 620 LB/FT @ 1200 RPM
 Governed RPM 2500
 Transmission (342) EATON FULLER FS-6406A TRANSMISSION
 Rear Axle (420).....ARS-19.0-2 19,000# L-SERIES SINGLE REAR AXLE
 Number of Speeds 1
 Rear Axle Gear Ratio(s) 4.56 REAR AXLE RATIO
 Rear Tires (094)..... GOODYEAR G338 11R22.5 14 PLY RADIAL REAR TIRES
 Revolutions per Mile 496
 High Gear Ratio N/A
 Low Gear Ratio N/A
 High Gear Ratio N/A
 Low Gear Ratio N/A

TABLE SUMMARY - OPERATING SPEED

Transmission Gear	Transmission Gear Ratio	Overall Gear Ratio	Vehicle Speed (MPH)
1	9.01	41.09	7.4
2	5.27	24.03	12.6
3	3.22	14.88	20.6
4	2.04	9.30	32.5
5	1.36	6.20	48.8
6	1.00	4.56	66.3
Desired Cruise Speed (mph)			55.0
Engine RPM			2500
Rear Axle Ratio			4.56

*Blue background represents value input by user.

Performance calculations are estimates only. If performance calculations are critical, please contact Customer Application Engineering.



Prepared for:
 MICHEAL AUSTIN
 DIVISION OF HIGHWAYS
 ROUTE 33
 BUCKHANNON, WV 26201
 Phone: 304 472 1750

Prepared by:
 Dave Meeks
 WEST VIRGINIA TRUCK & TRAILER
 COMPANY
 1 Jain Dr.
 Cross Lanes, WV 25313
 Phone: 304-204-2435

SPEEDABILITY

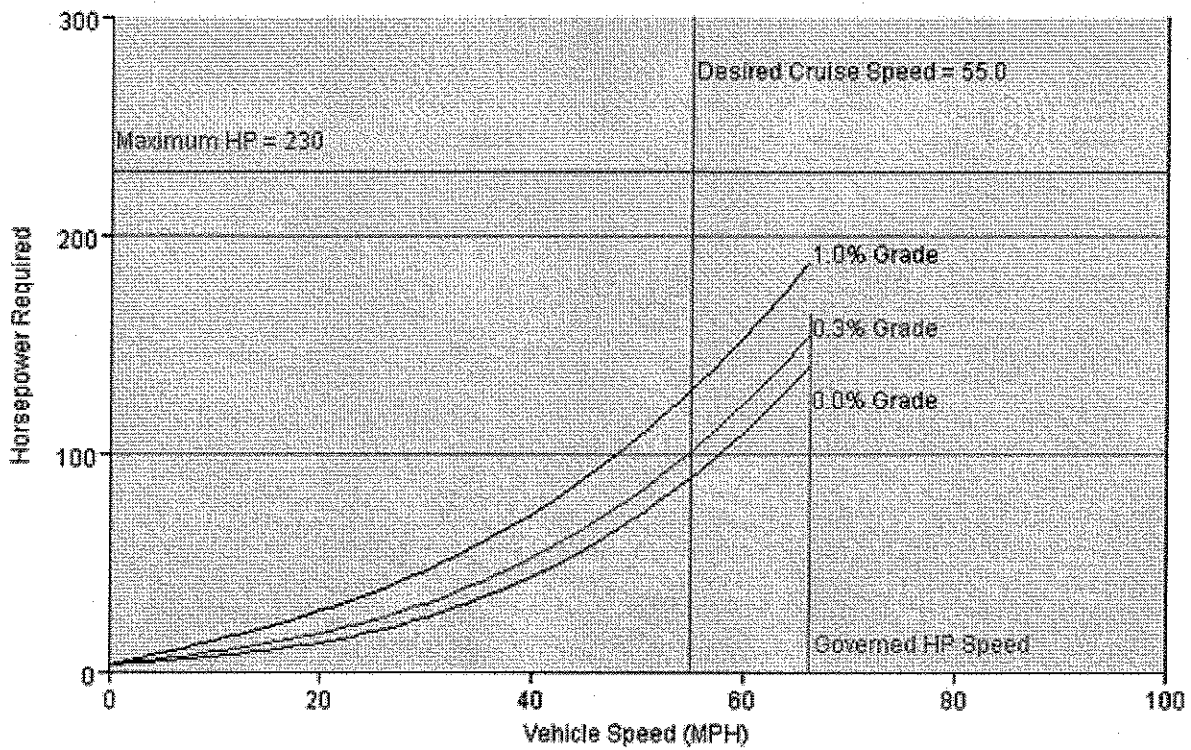

VEHICLE SPECIFICATIONS SUMMARY - SPEEDABILITY

Model.....M2106
 Cab Size (829).....154" BBC HIGH-ROOF ALUMINUM CONVENTIONAL CREW CAB
 Desired Cruise Speed (mph).....55.0



Prepared for:
 MICHEAL AUSTIN
 DIVISION OF HIGHWAYS
 ROUTE 33
 BUCKHANNON, WV 26201
 Phone: 304 472 1750

Prepared by:
 Dave Meeks
 WEST VIRGINIA TRUCK & TRAILER
 COMPANY
 1 Jain Dr.
 Cross Lanes, WV 25313
 Phone: 304-204-2435

Expected Front Axle(s) Load (lbs)	8000.0
Expected Pusher Axle(s) Load (lbs)	0.0
Expected Rear Axle(s) Load (lbs).....	18000.0
Expected Tag Axle(s) Load (lbs)	0.0
Expected GVW (lbs).....	26000
Expected GCW (lbs)	0.0
Engine (101)	MBE900-230 7.2L 230 HP @ 2200 RPM, 2500 GOV, 620 LB/FT @ 1200 RPM
Governed RPM	2500
HP at Governed RPM.....	230
RPM at Max HP	2200
Max HP	230
HP at Governed RPM (High Torque).....	230
RPM at Max HP (High Torque).....	2200
Max HP (High Torque)	230
Multi-torque	NO
Transmission (342)	EATON FULLER FS-6406A TRANSMISSION
Rear Axle (420).....	ARS-19.0-2 19,000# L-SERIES SINGLE REAR AXLE
Number of Speeds	1
Rear Axle Gear Ratio(s)	4.56 REAR AXLE RATIO
Rear Tires (094).....	GOODYEAR G338 11R22.5 14 PLY RADIAL REAR TIRES
Revolutions per Mile.....	496
Trailer Width ()	0.0
Trailer Height (ground to top) (ft)	10.0
Body Width ()	96.0
Body Height (ground to top) (ft)	10.0
Road Surface (AB5).SMOOTH CONCRETE OR ASPHALT PAVEMENT - MOST SEVERE IN-TRANSIT (BETWEEN SITES) ROAD SURFACE	
High Gear Ratio	N/A
Low Gear Ratio	N/A
High Gear Ratio	N/A
Low Gear Ratio	N/A

TABLE SUMMARY - SPEEDABILITY



Prepared for:
 MICHEAL AUSTIN
 DIVISION OF HIGHWAYS
 ROUTE 33
 BUCKHANNON, WV 26201
 Phone: 304 472 1750

Prepared by:
 Dave Meeks
 WEST VIRGINIA TRUCK & TRAILER
 COMPANY
 1 Jain Dr.
 Cross Lanes, WV 25313
 Phone: 304-204-2435

Top Gear Speedability	At Max Power Speed	At Governed RPM Speed	At Desired Cruise Speed
Top Gear Vehicle Speed (mph)	58.4	66.3	55.0
Engine RPM	2200	2500	2073
Gross Power Available (HP)	230	165	N/A
Power (HP) Required for:			
Level Road	103	142	90
0.3% Grade	118	158	102
1.0% Grade	146	190	130

*Blue background represents value input by user.

Performance calculations are estimates only. If performance calculations are critical, please contact Customer Application Engineering.



Prepared for:
 MICHEAL AUSTIN
 DIVISION OF HIGHWAYS
 ROUTE 33
 BUCKHANNON, WV 26201
 Phone: 304 472 1750

Prepared by:
 Dave Meeks
 WEST VIRGINIA TRUCK & TRAILER
 COMPANY
 1 Jain Dr.
 Cross Lanes, WV 25313
 Phone: 304-204-2435

G V W R

VEHICLE SPECIFICATIONS SUMMARY - GVWR

Model.....M2106
 Cab Size (829).....154" BBC HIGH-ROOF ALUMINUM CONVENTIONAL CREW CAB
 Expected Front Axle(s) Load (lbs).....8000.0
 Expected Pusher Axle(s) Load (lbs).....0.0
 Expected Rear Axle(s) Load (lbs).....18000.0
 Expected Tag Axle(s) Load (lbs).....0.0
 Expected GVW (lbs).....26000
 Expected GCW (lbs).....0.0
 Front Axle (400).....AF-10.0-3 10,000# FF1 71.5 KPI/3.74 DROP SINGLE FRONT AXLE
 Front Suspension (620).....10,000# TAPERLEAF FRONT SUSPENSION
 Front Hubs (418).....GUNITE IRON FRONT HUBS
 Front Disc Wheels (502).....ACCURIDE ACCU-LITE 50408 22.5X8.25 10-HUB PILOT 2-HAND STEEL DISC FRONT WHEELS
 Front Tires (093).....GOODYEAR G395 LHS 11R22.5 14 PLY RADIAL FRONT TIRES
 Front Brakes (402).....BOSCH HYDRAULIC PIN-SLIDE DISC FRONT BRAKES
 Steering Gear (536).....TRW THP-60 POWER STEERING
 Rear Axle (420).....ARS-19.0-2 19,000# L-SERIES SINGLE REAR AXLE
 Rear Suspension (622) 23,000# 52" VARIABLE RATE MULTI-LEAF SPRING REAR SUSPENSION WITH LEAF SPRING HELPER
 Rear Hubs (450).....CONMET PRE-SET BEARING IRON REAR HUBS
 Rear Disc Wheels (505).....ACCURIDE ACCU-LITE 50408 22.5X8.25 10-HUB PILOT 2-HAND STEEL DISC REAR WHEELS
 Rear Tires (094).....GOODYEAR G338 11R22.5 14 PLY RADIAL REAR TIRES
 Rear Brakes (423).....BOSCH HYDRAULIC PIN-SLIDE DISC REAR BRAKES
 Pusher / Tag Axle (443).....NO PUSHER OR TAG AXLE

TABLE SUMMARY - GVWR



Prepared for:
 MICHEAL AUSTIN
 DIVISION OF HIGHWAYS
 ROUTE 33
 BUCKHANNON, WV 26201
 Phone: 304 472 1750

Prepared by:
 Dave Meeks
 WEST VIRGINIA TRUCK & TRAILER
 COMPANY
 1 Jain Dr.
 Cross Lanes, WV 25313
 Phone: 304-204-2435

	Front	Rear
Axle Component Weight Ratings		
Axles	10000	19000
Suspension	10000	23000
Hubs	12000	19000
Brakes	12000	23000
Wheels	14780	29560
Tires	12350	23360
Power Steering	13300	NA
GAWR (per axle)	10000	19000
GAWR (per axle system)	10000	19000
Expected Load (per axle system)	8000	18000
GAWR due to Frame	26000	
Vehicle GVWR Summary		
Calculated GVWR	26000	
Expected GVWR	26000	
All weights displayed in pounds		

Performance calculations are estimates only. If performance calculations are critical, please contact Customer Application Engineering.



Prepared for:
 MICHEAL AUSTIN
 DIVISION OF HIGHWAYS
 ROUTE 33
 BUCKHANNON, WV 26201
 Phone: 304 472 1750

Prepared by:
 Dave Meeks
 WEST VIRGINIA TRUCK & TRAILER
 COMPANY
 1 Jain Dr.
 Cross Lanes, WV 25313
 Phone: 304-204-2435

STARTABILITY

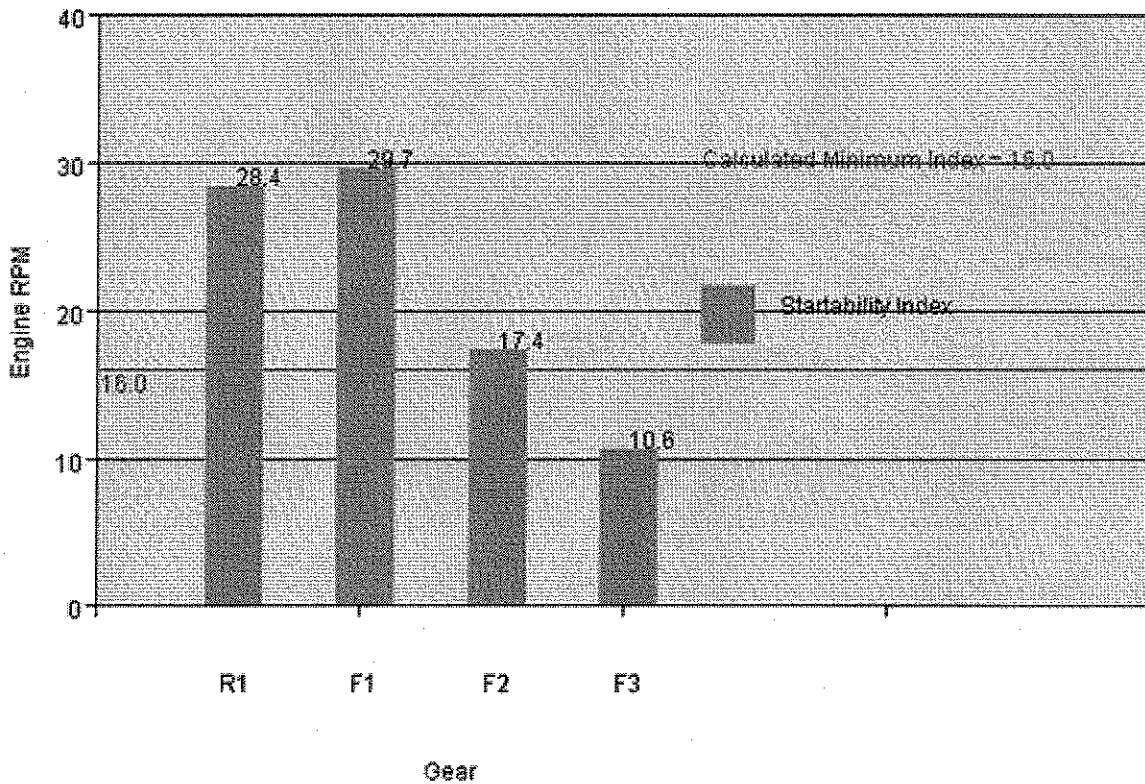

VEHICLE SPECIFICATIONS SUMMARY - STARTABILITY

ModelM2106
 Cab Size (829)154" BBC HIGH-ROOF ALUMINUM CONVENTIONAL CREW CAB
 Expected Front Axle(s) Load (lbs)8000.0



Prepared for:
 MICHEAL AUSTIN
 DIVISION OF HIGHWAYS
 ROUTE 33
 BUCKHANNON, WV 26201
 Phone: 304 472 1750

Prepared by:
 Dave Meeks
 WEST VIRGINIA TRUCK & TRAILER
 COMPANY
 1 Jain Dr.
 Cross Lanes, WV 25313
 Phone: 304-204-2435

Expected Pusher Axle(s) Load (lbs)	0.0
Expected Rear Axle(s) Load (lbs).....	18000.0
Expected Tag Axle(s) Load (lbs)	0.0
Expected GVW (lbs).....	26000
Expected GCW (lbs)	0.0
Engine (101)	MBE900-230 7.2L 230 HP @ 2200 RPM, 2500 GOV, 620 LB/FT @ 1200 RPM
Torque at Clutch Engagement (lbs-ft).....	405
Transmission (342)	EATON FULLER FS-6406A TRANSMISSION
Gear Ratio: Forward 1	9.01
Gear Ratio: Forward 2	5.27
Gear Ratio: Forward 3	3.22
Gear Ratio: Reverse 1	8.63
Gear Ratio: Reverse 2	N/A
Gear Ratio: Reverse 3	N/A
Low Gear Ratio	N/A
High Gear Ratio	N/A
Low Gear Ratio	N/A
High Gear Ratio	N/A
Rear Axle (420)	ARS-19.0-2 19,000# L-SERIES SINGLE REAR AXLE
Number of Speeds	1
Rear Axle Gear Ratio(s)	4.56 REAR AXLE RATIO
Rear Tires (094).....	GOODYEAR G338 11R22.5 14 PLY RADIAL REAR TIRES
Revolutions per Mile.....	496
Vehicle Service (A85).....	UTILITY/REPAIR/MAINTENANCE SERVICE
Startability Factor	8
Terrain (AA5)	TERRAIN/DUTY: 100% (ALL) OF THE TIME, IN TRANSIT, IS SPENT ON PAVED ROADS
Startability Factor	0
Most Severe Grade Expected (AB1)	MAXIMUM 8% EXPECTED GRADE
Startability Factor	8
Road Surface (AB5). SMOOTH CONCRETE OR ASPHALT PAVEMENT - MOST SEVERE IN-TRANSIT (BETWEEN SITES) ROAD SURFACE	
Startability Factor	0
Suggested Torque Converter Stall Ratio	1

Performance calculations are estimates only. If performance calculations are critical, please contact Customer Application Engineering.



Prepared for:
 MICHEAL AUSTIN
 DIVISION OF HIGHWAYS
 ROUTE 33
 BUCKHANNON, WV 26201
 Phone: 304 472 1750

Prepared by:
 Dave Meeks
 WEST VIRGINIA TRUCK & TRAILER
 COMPANY
 1 Jain Dr.
 Cross Lanes, WV 25313
 Phone: 304-204-2435

SHIFT CHART

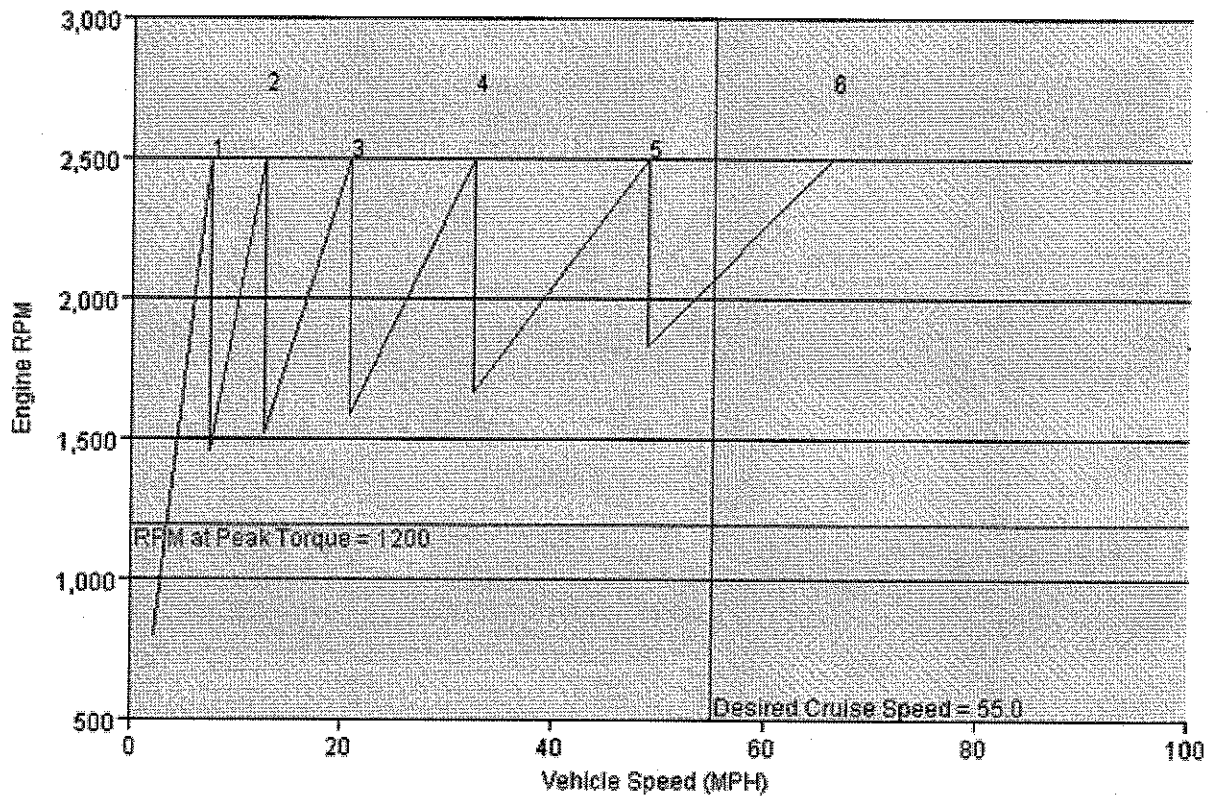

VEHICLE SPECIFICATIONS SUMMARY - SHIFT CHART

Model M2106
 Cab Size (829) 154" BBC HIGH-ROOF ALUMINUM CONVENTIONAL CREW CAB
 Desired Cruise Speed (mph) 55.0



Prepared for:
 MICHEAL AUSTIN
 DIVISION OF HIGHWAYS
 ROUTE 33
 BUCKHANNON, WV 26201
 Phone: 304 472 1750

Prepared by:
 Dave Meeks
 WEST VIRGINIA TRUCK & TRAILER
 COMPANY
 1 Jain Dr.
 Cross Lanes, WV 25313
 Phone: 304-204-2435

Engine (101)..... MBE900-230 7.2L 230 HP @ 2200 RPM, 2500 GOV, 620 LB/FT @ 1200 RPM
 RPM at Peak Torque..... 1200
 Governed RPM..... 2500
 Transmission (342)..... EATON FULLER FS-6406A TRANSMISSION
 Gear Ratio: LL..... N/A
 Gear Ratio: L..... N/A
 Gear Ratio: 1..... 9.01
 Gear Ratio: 2..... 5.27
 Gear Ratio: 3..... 3.22
 Gear Ratio: 4..... 2.04
 Gear Ratio: 5..... 1.36
 Gear Ratio: 6..... 1
 Gear Ratio: 7..... N/A
 Gear Ratio: 8..... N/A
 Gear Ratio: 9..... N/A
 Gear Ratio: 10..... N/A
 Gear Ratio: 11..... N/A
 Gear Ratio: 12..... N/A
 Gear Ratio: 13..... N/A
 Gear Ratio: 14..... N/A
 Gear Ratio: 15..... N/A
 Gear Ratio: 16..... N/A
 Gear Ratio: 17..... N/A
 Gear Ratio: 18..... N/A
 Low Gear Ratio..... N/A
 High Gear Ratio..... N/A
 Low Gear Ratio..... N/A
 High Gear Ratio..... N/A
 Rear Axle (420)..... ARS-19.0-2 19,000# L-SERIES SINGLE REAR AXLE
 Number of Speeds..... 1
 Rear Axle Gear Ratio(s)..... 4.56 REAR AXLE RATIO
 Rear Tires (094)..... GOODYEAR G338 11R22.5 14 PLY RADIAL REAR TIRES
 Revolutions per Mile..... 496

TABLE SUMMARY - SHIFT CHART



Prepared for:
 MICHEAL AUSTIN
 DIVISION OF HIGHWAYS
 ROUTE 33
 BUCKHANNON, WV 26201
 Phone: 304 472 1750

Prepared by:
 Dave Meeks
 WEST VIRGINIA TRUCK & TRAILER
 COMPANY
 1 Jain Dr.
 Cross Lanes, WV 25313
 Phone: 304-204-2435

Transmission Gear	Transmission Gear Ratio	Rear Axle Ratio	Overall Gear Ratio	Percent Split	RPM After Shift	MPH at Peak Torque RPM	MPH at Governed
1	9.01	4.56	41.09	N/A	900	3.5	7.4
2	5.27	4.56	24.03	71.0	1462	6.0	12.6
3	3.22	4.56	14.68	63.7	1528	9.9	20.6
4	2.04	4.56	9.30	57.8	1584	15.6	32.5
5	1.36	4.56	6.20	50.0	1667	23.4	48.8
6	1.00	4.56	4.56	36.0	1838	31.8	66.3

Performance calculations are estimates only. If performance calculations are critical, please contact Customer Application Engineering.

