



State of West Virginia
 Department of Administration
 Purchasing Division
 2019 Washington Street East
 Post Office Box 50130
 Charleston, WV 25305-0130

Request for Quotation

RFO NUMBER
COR61335

PAGE
1

ADDRESS CORRESPONDENCE TO ATTENTION OF:
JOHN ABBOTT
304-558-2544

VENDOR

*709035634 304-346-0521
 HOOTEN EQUIPMENT COMPANY LLC
 PO BOX 109
 CHARLESTON WV 25321

SHIP TO

DIVISION OF CORRECTIONS
 617 LEON SULLIVAN WAY
 CHARLESTON, WV
 25301 304-558-8045

DATE PRINTED	TERMS OF SALE	SHIP VIA	F.O.B.	FREIGHT TERMS
02/07/2007	NET		DESTINATION	
BID OPENING DATE: 03/07/2007		BID OPENING TIME		01:30PM

LINE	QUANTITY	UOP	CAT NO	ITEM NUMBER	UNIT PRICE	AMOUNT
				REQUEST FOR QUOTATION		
				THE PURCHASING DIVISION IS SOLICITING BIDS FOR THE HUTTONSVILLE CORRECTIONAL CENTER TO PROVIDE THE INSTALLATION OF CAFETERIA / KITCHEN EQUIPMENT.		
				MANDATORY ON-SITE PRE-BID: 2/23/2007; 2:00 PM		
				ATTACHMENTS: 1. SPECIFICATIONS 2. AFFIDAVIT		
				IF AN EQUAL BRAND & MODEL IS BID, SPECIFICATION DOCUMENTATION AND A COLORED BROCHURE SHALL BE SUBMITTED WITH THE BID.		
				PLEASE CONTACT GROVER ROSENCRANCE TWO DAYS PRIOR TO THE PRE-BID DATE TO PRE-REGISTER FOR THE PRE-BID; AT 304-335-2291.		
0001	1	LS		931-30		\$ 77,630.80
				CAFETERIA / KITCHEN EQUIPMENT		
				EXHIBIT 5		
				NOTICE TO PROCEED: THIS CONTRACT IS TO BE PERFORMED WITHIN 60 CALENDAR DAYS AFTER THE NOTICE TO PROCEED IS RECEIVED. UNLESS OTHERWISE SPECIFIED, THE FULLY EXECUTED PURCHASE ORDER WILL BE CONSIDERED NOTICE TO		

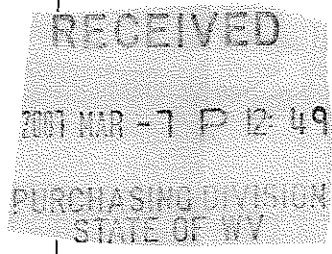

SIGNATURE <i>Mark K. Sullivan</i>			SEE REVERSE SIDE FOR TERMS AND CONDITIONS		
TITLE Vice President		FEIN 20-196-1955 001	TELEPHONE (304) 346-0521	DATE 03/07/2007	ADDRESS CHANGES TO BE NOTED ABOVE

WHEN RESPONDING TO RFQ, INSERT NAME AND ADDRESS IN SPACE ABOVE LABELED 'VENDOR'



State of West Virginia
 Department of Administration
 Purchasing Division
 2019 Washington Street East
 Post Office Box 50130
 Charleston, WV 25305-0130

Request for Quotation

RFQ NUMBER
COR61335

PAGE
2

ADDRESS CORRESPONDENCE TO ATTENTION OF:
JOHN ABBOTT 304-558-2544

VENDOR

*709035634 304-346-0521
 HOOTEN EQUIPMENT COMPANY LLC
 PO BOX 109
 CHARLESTON WV 25321

SHIP TO

DIVISION OF CORRECTIONS
 617 LEON SULLIVAN WAY
 CHARLESTON, WV
 25301 304-558-8045

DATE PRINTED	TERMS OF SALE	SHIP VIA	F.O.B.	FREIGHT TERMS
02/07/2007				

BID OPENING DATE: **03/07/2007** BID OPENING TIME **01:30PM**

LINE	QUANTITY	UOP	CAT NO	ITEM NUMBER	UNIT PRICE	AMOUNT
<p>PROCEED.</p> <p>CANCELLATION: THE DIRECTOR OF PURCHASING RESERVES THE RIGHT TO CANCEL THIS CONTRACT IMMEDIATELY UPON WRITTEN NOTICE TO THE VENDOR IF THE MATERIALS OR WORKMANSHIP SUPPLIED ARE OF AN INFERIOR QUALITY OR DO NOT CONFORM WITH THE SPECIFICATIONS OF THE BID AND CONTRACT HERE IN.</p> <p>WAGE RATES: THE CONTRACTOR OR SUBCONTRACTOR SHALL PAY THE HIGHER OF THE U.S. DEPARTMENT OF LABOR MINIMUM WAGE RATES AS ESTABLISHED FOR RANDOLPH COUNTY, PURSUANT TO WEST VIRGINIA CODE 21-5A, ET, SEQ. (PREVAILING WAGE RATES APPLY TO THIS PROJECT)</p> <p>ARBITRATION: ANY REFERENCES MADE TO ARBITRATION OR INTEREST FOR PAYMENTS DUE (EXCEPT FOR ANY INTEREST REQUIRED BY STATE LAW) CONTAINED IN THIS CONTRACT OR IN ANY AMERICAN INSTITUTE OF ARCHITECTS DOCUMENTS PERTAINING TO THIS CONTRACT ARE HEREBY DELETED.</p> <p>WORKERS' COMPENSATION: VENDOR IS REQUIRED TO PROVIDE A CERTIFICATE FROM WORKERS' COMPENSATION IF SUCCESSFUL.</p> <p>ALL OF THE ITEMS CHECKED BELOW WILL BE A REQUIREMENT OF THIS CONTRACT:</p> <p>(XX) INSURANCE: SUCCESSFUL VENDOR SHALL FURNISH PROOF OF COMMERCIAL GENERAL LIABILITY INSURANCE PRIOR TO ISSUANCE OF CONTRACT. UNLESS OTHERWISE SPECIFIED IN THE BID DOCUMENTS, THE MINIMUM AMOUNT OF INSURANCE COVERAGE REQUIRED IS \$250,000.</p> <p>() BUILDERS RISK INSURANCE: SUCCESSFUL VENDOR SHALL FURNISH PROOF OF BUILDERS RISK - ALL RISK INSURANCE IN AN AMOUNT EQUAL TO 100% OF THE AMOUNT OF THE CONTRACT.</p>						

SEE REVERSE SIDE FOR TERMS AND CONDITIONS

SIGNATURE	TELEPHONE	DATE
TITLE	FEIN	ADDRESS CHANGES TO BE NOTED ABOVE

WHEN RESPONDING TO RFQ, INSERT NAME AND ADDRESS IN SPACE ABOVE LABELED 'VENDOR'



State of West Virginia
 Department of Administration
 Purchasing Division
 2019 Washington Street East
 Post Office Box 50130
 Charleston, WV 25305-0130

Request for Quotation

RFQ NUMBER
COR61335

PAGE
3

ADDRESS CORRESPONDENCE TO ATTENTION OF:
JOHN ABBOTT 304-558-2544

VENDOR

*709035634 304-346-0521
 HOOTEN EQUIPMENT COMPANY LLC
 PO BOX 109

 CHARLESTON WV 25321

SHIP TO

DIVISION OF CORRECTIONS

 617 LEON SULLIVAN WAY

 CHARLESTON, WV
 25301 304-558-8045

DATE PRINTED	TERMS OF SALE	SHIP VIA	FOB	FREIGHT TERMS
02/07/2007				

BID OPENING DATE: **03/07/2007** BID OPENING TIME **01:30PM**

LINE	QUANTITY	UOP	CAT NO.	ITEM NUMBER	UNIT PRICE	AMOUNT
<p>(XX) BONDS: FIVE PERCENT (5%) OF THE TOTAL AMOUNT OF THE BID PAYABLE TO THE STATE OF WEST VIRGINIA, SHALL BE SUBMITTED WITH EACH BID AS A BID BOND. THE SUCCESSFUL BIDDER SHALL ALSO FURNISH A PERFORMANCE BOND AND LABOR/MATERIAL BOND FOR 100% OF THE AMOUNT OF THE CONTRACT. BONDS MAY BE PROVIDED IN THE FORM OF A CERTIFIED CHECK, IRREVOCABLE LETTER OF CREDIT, OR BOND FURNISHED BY A SOLVENT SURETY COMPANY AUTHORIZED TO DO BUSINESS IN THE STATE OF WEST VIRGINIA. A LETTER OF CREDIT SUBMITTED IN LIEU OF A PERFORMANCE AND LABOR & MATERIAL BOND WILL ONLY BE ALLOWED FOR PROJECTS UNDER \$100,000. PERSONAL OR BUSINESS CHECKS ARE NOT ACCEPTABLE IN LIEU OF THE 5% BID BOND, PERFORMANCE BOND, OR LABOR AND MATERIAL BOND.</p> <p>() MAINTENANCE BOND: A TWO (2) YEAR MAINTENANCE BOND COVERING THE ROOFING SYSTEM WILL BE A REQUIREMENT OF THE SUCCESSFUL VENDOR.</p> <p>REV. 11/00</p> <p>EXHIBIT 7</p> <p>DOMESTIC ALUMINUM, GLASS & STEEL IN PUBLIC WORKS PROJECTS</p> <p>IN ACCORDANCE WITH WEST VIRGINIA CODE 5-19-1 ET., SEQ., EVERY CONTRACT FOR CONSTRUCTION, RECONSTRUCTION, ALTERATION, REPAIR, IMPROVEMENT OR MAINTENANCE OF PUBLIC WORKS, WHERE THE COST IS MORE THAN \$50,000 AND, IN THE CASE OF STEEL ONLY, WHERE THE COST OF STEEL IS MORE THAN \$50,000 OR WHERE MORE THAN 10,000 POUNDS OF STEEL ARE REQUIRED, THE STATE WILL ACCEPT ONLY ALUMINUM GLASS, OR STEEL PRODUCTS PRODUCED IN THE UNITED STATES</p>						

SEE REVERSE SIDE FOR TERMS AND CONDITIONS			
SIGNATURE	TELEPHONE	DATE	
TITLE	FEIN	ADDRESS CHANGES TO BE NOTED ABOVE	

WHEN RESPONDING TO RFQ, INSERT NAME AND ADDRESS IN SPACE ABOVE LABELED 'VENDOR'



State of West Virginia
 Department of Administration
 Purchasing Division
 2019 Washington Street East
 Post Office Box 50130
 Charleston, WV 25305-0130

Request for Quotation

RFQ NUMBER
COR61335

PAGE
4

ADDRESS CORRESPONDENCE TO ATTENTION OF:
JOHN ABBOTT
304-558-2544

VENDOR

*709035634 304-346-0521
 HOOTEN EQUIPMENT COMPANY LLC
 PO BOX 109
 CHARLESTON WV 25321

SHIP TO

DIVISION OF CORRECTIONS
 617 LEON SULLIVAN WAY
 CHARLESTON, WV
 25301 304-558-8045

DATE PRINTED	TERMS OF SALE	SHIP VIA	F.O.B.	FREIGHT TERMS
02/07/2007				

BID OPENING DATE: **03/07/2007** BID OPENING TIME **01:30PM**

LINE	QUANTITY	UOP	CAT NO	ITEM NUMBER	UNIT PRICE	AMOUNT
<p>IN ADDITION, ITEMS OF MACHINERY OR EQUIPMENT PURCHASED FOR USE AT THE SITE OF PUBLIC WORKS SHALL BE MADE OF DOMESTIC ALUMINUM, GLASS OR STEEL, UNLESS THE COST OF THE PRODUCT IS LESS THAN \$50,000 OR LESS THAN 10,000 POUNDS OF STEEL ARE USED IN PUBLIC WORKS PROJECTS.</p> <p>FOREIGN MADE ALUMINUM, GLASS OR STEEL PRODUCTS MAY BE ACCEPTED ONLY IF THE COST OF DOMESTIC PRODUCTS IS FOUND TO BE UNREASONABLE. SUCH COST IS UNREASONABLE IF IT IS 20% OR MORE HIGHER THAN THE BID PRICE FOR FOREIGN MADE PRODUCTS. IF THE DOMESTIC ALUMINUM, GLASS OR STEEL PRODUCTS TO BE SUPPLIED OR PRODUCED IN A "SUBSTANTIAL LABOR SURPLUS AREA", AS DEFINED BY THE UNITED STATES DEPARTMENT OF LABOR, FOREIGN PRODUCTS MAY BE SUPPLIED ONLY IF DOMESTIC PRODUCTS ARE 30% OR MORE HIGHER IN PRICE THAN THE FOREIGN MADE PRODUCTS.</p> <p>IF, PRIOR TO THE AWARD OF A CONTRACT UNDER THE ABOVE PROVISIONS, THE SPENDING OFFICER OF THE SPENDING UNIT DETERMINES THAT THERE EXISTS A BID FOR LIKE FOREIGN ALUMINUM, GLASS OR STEEL THAT IS REASONABLE AND LOWER THAN THE LOWEST BID DOMESTIC PRODUCTS, THE SPENDING OFFICE MAY REQUEST, IN WRITING, A REEVALUATION AND REDUCTION IN THE LOWEST BID FOR SUCH DOMESTIC PRODUCTS ALL VENDORS MUST INDICATE IN THEIR BID IF THEY ARE SUPPLYING FOREIGN ALUMINUM, GLASS OR STEEL.</p> <p>REV. 3/88</p> <p>EXHIBIT 9</p> <p>NOTICE FOR ISSUANCE & ACKNOWLEDGEMENT OF CONSTRUCTION PROJECT ADDENDA</p> <p>THE ARCHITECT/ENGINEER AND/OR AGENCY SHALL BE REQUIRED</p>						

SEE REVERSE SIDE FOR TERMS AND CONDITIONS

SIGNATURE	TELEPHONE	DATE
TITLE	FEIN	ADDRESS CHANGES TO BE NOTED ABOVE

WHEN RESPONDING TO RFQ, INSERT NAME AND ADDRESS IN SPACE ABOVE LABELED 'VENDOR'



State of West Virginia
 Department of Administration
 Purchasing Division
 2019 Washington Street East
 Post Office Box 50130
 Charleston, WV 25305-0130

Request for Quotation

RFQ NUMBER
COR61335

PAGE
5

ADDRESS CORRESPONDENCE TO ATTENTION OF:
JOHN ABBOTT
304-558-2544

VENDOR

*709035634 304-346-0521
 HOOTEN EQUIPMENT COMPANY LLC
 PO BOX 109
 CHARLESTON WV 25321

SHIP TO

DIVISION OF CORRECTIONS
 617 LEON SULLIVAN WAY
 CHARLESTON, WV
 25301 304-558-8045

DATE PRINTED 02/07/2007	TERMS OF SALE	SHIP VIA	F.O.B.	FREIGHT TERMS
-----------------------------------	---------------	----------	--------	---------------

BID OPENING DATE: **03/07/2007** BID OPENING TIME **01:30PM**

LINE	QUANTITY	UOP	CAT NO	ITEM NUMBER	UNIT PRICE	AMOUNT
<p>TO ABIDE BY THE FOLLOWING SCHEDULE IN ISSUING CONSTRUCTION PROJECT ADDENDA FOR STATE AGENCIES:</p> <p>(1) THE ARCHITECT/ENGINEER SHALL PREPARE THE ADDENDUM AND A LIST OF ALL PARTIES THAT HAVE PROCURED DRAWINGS AND SPECIFICATIONS FOR THE PROJECT. THE ADDENDUM AND LIST SHALL BE FORWARDED TO THE BUYER IN THE STATE PURCHASING DIVISION. THE ARCHITECT/ENGINEER SHALL ALSO SEND A COPY OF THE ADDENDUM TO THE STATE AGENCY FOR WHICH THE CONTRACT IS ISSUED.</p> <p>(2) THE BUYER SHALL SEND THE ADDENDUM TO ALL INTERESTED PARTIES AND, IF NECESSARY, EXTEND THE BID OPENING DATE. ANY ADDENDUM SHOULD BE RECEIVED BY THE BUYER WITHIN FOURTEEN (14) DAYS PRIOR TO THE BID OPENING DATE.</p> <p>(3) ALL ADDENDA SHOULD BE FORMALLY ACKNOWLEDGED BY ALL BIDDERS AND SUBMITTED TO THE STATE PURCHASING DIVISION. THE SAME RULES AND REGULATIONS THAT APPLY TO THE ORIGINAL BIDDING DOCUMENT SHALL ALSO APPLY TO AN ADDENDUM DOCUMENT. THE ONLY EXCEPTION MAY BE FOR AN ADDENDUM THAT IS ISSUED FOR THE SOLE PURPOSE OF CHANGING A BID OPENING TIME AND/OR DATE.</p> <p>REV. 11/96</p> <p>EXHIBIT 10</p> <p>ADDENDUM ACKNOWLEDGEMENT</p> <p>I HEREBY ACKNOWLEDGE RECEIPT OF THE FOLLOWING CHECKED ADDENDUM(S) AND HAVE MADE THE NECESSARY REVISIONS TO MY PROPOSAL, PLANS AND/OR SPECIFICATION, ETC.</p>						

SEE REVERSE SIDE FOR TERMS AND CONDITIONS

SIGNATURE	TELEPHONE	DATE
TITLE	FEIN	ADDRESS CHANGES TO BE NOTED ABOVE

WHEN RESPONDING TO RFQ, INSERT NAME AND ADDRESS IN SPACE ABOVE LABELED 'VENDOR'



State of West Virginia
 Department of Administration
 Purchasing Division
 2019 Washington Street East
 Post Office Box 50130
 Charleston, WV 25305-0130

Request for Quotation

RFQ NUMBER
COR61335

PAGE
6

ADDRESS CORRESPONDENCE TO ATTENTION OF:
JOHN ABBOTT
304-558-2544

VENDOR

*709035634 304-346-0521
 HOOTEN EQUIPMENT COMPANY LLC
 PO BOX 109
 CHARLESTON WV 25321

SHIP TO

DIVISION OF CORRECTIONS
 617 LEON SULLIVAN WAY
 CHARLESTON, WV
 25301 304-558-8045

DATE PRINTED	TERMS OF SALE	SHIP VIA	F.O.B.	FREIGHT TERMS
02/07/2007				

BID OPENING DATE: **03/07/2007** BID OPENING TIME **01:30PM**

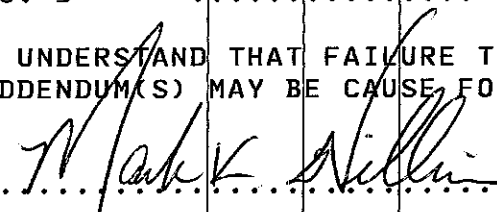
LINE	QUANTITY	UOP	CAT NO.	ITEM NUMBER	UNIT PRICE	AMOUNT
ADDENDUM NOS.:						
NO. 1		X		
NO. 3		
NO. 4		
NO. 5		
I UNDERSTAND THAT FAILURE TO CONFIRM THE RECEIPT OF THE ADDENDUM(S) MAY BE CAUSE FOR REJECTION OF THE BIDS.						
SIGNATURE						
HOOTEN EQUIPMENT COMPANY LLC.....				COMPANY		
03/07/2007.....				DATE		
REV. 11/96						
CONTRACTORS LICENSE						
WEST VIRGINIA STATE CODE 21-11-2 REQUIRES THAT ALL PERSONS DESIRING TO PERFORM CONTRACTING WORK IN THIS STATE MUST BE LICENSED. THE WEST VIRGINIA CONTRACTORS LICENSING BOARD IS EMPOWERED TO ISSUE THE CONTRACTORS LICENSE. APPLICATIONS FOR A CONTRACTORS LICENSE MAY BE MADE BY CONTACTING THE WEST VIRGINIA DIVISION OF LABOR CAPITOL COMPLEX, BUILDING 3, ROOM 319, CHARLESTON, WV 25305. TELEPHONE: (304) 558-7890.						

SEE REVERSE SIDE FOR TERMS AND CONDITIONS		
SIGNATURE	TELEPHONE	DATE
TITLE	FEIN	ADDRESS CHANGES TO BE NOTED ABOVE

WHEN RESPONDING TO RFQ, INSERT NAME AND ADDRESS IN SPACE ABOVE LABELED 'VENDOR'



State of West Virginia
 Department of Administration
 Purchasing Division
 2019 Washington Street East
 Post Office Box 50130
 Charleston, WV 25305-0130

Request for Quotation

RFQ NUMBER
COR61335

PAGE
7

ADDRESS CORRESPONDENCE TO ATTENTION OF:
JOHN ABBOTT
304-558-2544

VENDOR

*709035634 304-346-0521
 HOOTEN EQUIPMENT COMPANY LLC
 PO BOX 109
 CHARLESTON WV 25321

SHIP TO

DIVISION OF CORRECTIONS
 617 LEON SULLIVAN WAY
 CHARLESTON, WV
 25301 304-558-8045

DATE PRINTED	TERMS OF SALE	SHIP VIA	F.O.B.	FREIGHT TERMS
02/07/2007				

BID OPENING DATE: **03/07/2007** BID OPENING TIME **01:30PM**

LINE	QUANTITY	UOP	CAT NO	ITEM NUMBER	UNIT PRICE	AMOUNT
<p>WEST VIRGINIA STATE CODE 21-11-11 REQUIRES ANY PROSPECTIVE BIDDER TO INCLUDE THE CONTRACTORS LICENSE NUMBER ON THEIR BID.</p> <p>BIDDER TO COMPLETE:</p> <p>CONTRACTORS NAME: HOOTEN EQUIPMENT COMPANY LLC</p> <p>CONTRACTORS LICENSE NO.: WV038448</p> <p>THE SUCCESSFUL BIDDER WILL BE REQUIRED TO FURNISH A COPY OF THEIR CONTRACTORS LICENSE PRIOR TO ISSUANCE OF A PURCHASE ORDER/CONTRACT</p> <p style="text-align: center;">APPLICABLE LAW</p> <p>THE WEST VIRGINIA STATE CODE, PURCHASING DIVISION RULES AND REGULATIONS, AND THE INFORMATION PROVIDED IN THE "REQUEST FOR QUOTATION" ISSUED BY THE PURCHASING DIVISION IS THE SOLE AUTHORITY GOVERNING THIS PROCUREMENT.</p> <p>ANY INFORMATION PROVIDED IN SPECIFICATION MANUALS, OR ANY OTHER SOURCE, VERBAL OR WRITTEN, WHICH CONTRADICTS OR ALTERS THE INFORMATION PROVIDED FROM THE SOURCES AS DESCRIBED IN THE ABOVE PARAGRAPH IS VOID AND OF NO EFFECT.</p> <p>BANKRUPTCY: IN THE EVENT THE VENDOR/CONTRACTOR FILES FOR BANKRUPTCY PROTECTION, THIS CONTRACT IS AUTOMATICALLY NULL AND VOID, AND IS TERMINATED WITHOUT FURTHER ORDER.</p> <p>REV. 1/2005</p>						

SEE REVERSE SIDE FOR TERMS AND CONDITIONS

SIGNATURE	TELEPHONE	DATE
-----------	-----------	------

TITLE	FEIN	ADDRESS CHANGES TO BE NOTED ABOVE
-------	------	-----------------------------------

WHEN RESPONDING TO RFQ, INSERT NAME AND ADDRESS IN SPACE ABOVE LABELED 'VENDOR'



State of West Virginia
 Department of Administration
 Purchasing Division
 2019 Washington Street East
 Post Office Box 50130
 Charleston, WV 25305-0130

Request for Quotation

RFQ NUMBER
COR61335

PAGE
8

ADDRESS CORRESPONDENCE TO ATTENTION OF:
JOHN ABBOTT
304-558-2544

VENDOR	*709035634	304-346-0521
	HOOTEN EQUIPMENT COMPANY LLC	
	PO BOX 109	
	CHARLESTON WV 25321	

SHIP TO	DIVISION OF CORRECTIONS
	617 LEON SULLIVAN WAY
	CHARLESTON, WV
	25301 304-558-8045

DATE PRINTED	TERMS OF SALE	SHIP VIA	F.O.B.	FREIGHT TERMS
02/07/2007				

BID OPENING DATE: **03/07/2007** BID OPENING TIME **01:30PM**

LINE	QUANTITY	UOP	CAT NO	ITEM NUMBER	UNIT PRICE	AMOUNT
NOTICE						
A SIGNED BID MUST BE SUBMITTED TO:						
DEPARTMENT OF ADMINISTRATION PURCHASING DIVISION BUILDING 15 2019 WASHINGTON STREET, EAST CHARLESTON, WV 25305-0130						
THE BID SHOULD CONTAIN THIS INFORMATION ON THE FACE OF THE ENVELOPE OR THE BID MAY NOT BE CONSIDERED:						
SEALED BID						
BUYER: JOHN ABBOTT-----						
REQ. NO.: COR61335-----						
BID OPENING DATE: 3/7/2007-----						
BID OPENING TIME: 1:30 PM-----						
PLEASE PROVIDE A FAX NUMBER IN CASE IT IS NECESSARY TO CONTACT YOU REGARDING YOUR BID:						
(304) 346-3421						
PLEASE PRINT OR TYPE NAME OF PERSON TO CONTACT CONCERNING THIS QUOTE:						
Mark K. Williams						

SEE REVERSE SIDE FOR TERMS AND CONDITIONS

SIGNATURE	TELEPHONE	DATE
-----------	-----------	------

TITLE	FEIN	ADDRESS CHANGES TO BE NOTED ABOVE
-------	------	-----------------------------------

WHEN RESPONDING TO RFQ, INSERT NAME AND ADDRESS IN SPACE ABOVE LABELED 'VENDOR'



State of West Virginia
 Department of Administration
 Purchasing Division
 2019 Washington Street East
 Post Office Box 50130
 Charleston, WV 25305-0130

Request for Quotation

RFQ NUMBER
COR61335

PAGE
9

ADDRESS CORRESPONDENCE TO ATTENTION OF
JOHN ABBOTT 304-558-2544

VENDOR

*709035634 304-346-0521
HOOTEN EQUIPMENT COMPANY LLC
PO BOX 109

CHARLESTON WV 25321

SHIP TO

DIVISION OF CORRECTIONS
617 LEON SULLIVAN WAY

CHARLESTON, WV
25301 **304-558-8045**

DATE PRINTED	TERMS OF SALE	SHIP VIA	F.O.B.	FREIGHT TERMS
02/07/2007				

BID OPENING DATE: **03/07/2007** BID OPENING TIME **01:30PM**

LINE	QUANTITY	UOP	CAT NO.	ITEM NUMBER	UNIT PRICE	AMOUNT
***** THIS IS THE END OF RFQ COR61335 ***** TOTAL:						<u>\$ 77,630.80</u>

SEE REVERSE SIDE FOR TERMS AND CONDITIONS

SIGNATURE	TELEPHONE	DATE
-----------	-----------	------

TITLE	FEIN	ADDRESS CHANGES TO BE NOTED ABOVE
-------	------	-----------------------------------

WHEN RESPONDING TO RFQ, INSERT NAME AND ADDRESS IN SPACE ABOVE LABELED 'VENDOR'

STATE OF WEST VIRGINIA
PURCHASE CONTINUATION SHEET

Vendor: Hooten Equipment Company LLC

Buyer:	Page:	Requisition or P.O. No.:
32	10	COR61335
Spending Unit:		

Item	Quantity	Description	Cost
1	2 each	HEATED CABINET, MOBILE Food Warming Equipment Model No. PST-20 or equal Heated cabinet, mobile, double comp't, insulated, top mounted circulating heat system w/recessed controls, s/s fixed pan slides 2.5" OC, (20) 12x20x2.5 in./Gastro-Norm pans, s/s const'n, H.D. push bars, full bumper, 5" poly casters.	
	2	Two year limited parts & one-year labor warranty, standard.	
	2	20v/50-60/1ph, std.	
	2	LEVEL 2 - Security: thermostat capillary guard, plexiguard thermometer cvr, thermostat retention strap, paddle latch, s/s HD hinges, tamper proof screws, top "MaxiGuard" or dr "Maxi-Slide", S/s tubular hdls, 18 ga. ext'r/20ga int'r	
			\$ 3,510.66ea
			<u>\$ 7,021.32</u>
2	1 each	PEELER, VEGETABLE, ELECTRIC Hobart Model No. 6460c+BUILDUP or Equal Vegetable Peeler, Correctional, 50-60 lb. Potatoes in 1-3 minute cap., V-belt drive, removable, abrasive silicon carbide disc and lexan liner, welded s/s construction, lockable controls, tamper resistant fasteners, 1 hp.	
	1	1-Year parts, labor & travel time during normal working hours w/in theUSA.	
	1	6460C-ELE00E 200-230/60/1	
	1	6460C-SWIT04 4 minute timer switch 1 ph only	
	1	6460C-SWP0RH Switch on RH side	
	1	6460C-LOCYES W/lockable controls	
	1	6460C-CBTSST Cabinet, base and trap - s/s strainer	
			<u>\$ 6,348.13</u>
3	1 each	GRIDDLE, COUNTER UNIT, ELECTRIC Hobart Model No. CG59-1 or Equal Griddle, Counter Unit, Elec., 72"w x 24"d x 1/2" thick smooth polished steel griddle plate, thermostats @ 12" zones, s/s heating elements, front grease trough, 3" h back splash, s/s exterior, 208/60/1 or 3 ph, 16.2 kw per connection (2)	
	1	1 - Year parts, labor & travel time during normal working hours.	
	1	STAND/L-CG59 Griddle stands w/legs 72" wide	
			<u>\$ 6,206.24</u>

**STATE OF WEST VIRGINIA
PURCHASE CONTINUATION SHEET**

Vendor: Hooten Equipment Company LLC

Buyer: 32	Page: 11	Requisition or P.O. No.: COR61335
Spending Unit:		

4	2 each	CONVECTION OVEN, ELECTRIC Hobart Model No. HEC502-208V or Equal Convection Oven, Elec., double-deck, std. Depth, 500 F solid state temp. cont'l, 60 minute timers, 2-speed fans, s/s front, top & sides, porcelain interior, s/s simultaneous doors w/glass, 8" s/s legs, 208v/60/1 or 3 ph, 12 kw each. PRICE TO INCLUDE CORRECTIONAL PACKAGE FOR EACH DOUBLE STACK-		
	2	1-Year parts, labor & travel time during normal working hours	\$ 10,238.28	\$ 20,476.56
5	1 each	STEAMER, PRESSURE, DIRECT STEAM Southbend Model No. DC-3S or Equal Steamer, Pressure-Type, Direct, 3 compartments, 36" cabinet base, manual timer controls, s/s interior & exterior		
	1	115/60/1-ph, std.		
	1	35 PSI std,		
	1	Standard one year limited warranty		
	1	Cabinet base doors w/locking provisions		
	1	Correctional screws & tack welds		\$ 13,573.21
6	1 each	TILTING KETTLE, DIRECT STEAM Southbend Model NO. KDL-100 or Equal Tilting Kettle, Direct, 100-gal cap., two-thirds jacket, s/s interior & exterior, s/s console w/crank tilt w/self-locking positive stop, s/s tri-leg base, 35 PSI		
	1	Standard one year limited warranty		
	1	TVT-3 3" tangent draw off valve added to tilting kettle		
	1	Correctional screws & tack welds where applicable		
	1	s/s cover over control panel w/locking provisions		\$ 12,498.70
7	2 each	FRYER, ELECTRIC Hobart Model No. 1HF85C-3 or Equal Fryer, Electric, 85 lbs., computer controls, melt cycle, single autobasket lift, s/s tank with 1 1/4" full port drain valve, s/s front & sides, 208/60/3, 24KW heating element, filter ready, on 4" legs		
	2	HBASKET-TWIN85 Twin Baskets HF85		
	1	GRSTRIP-SPERH Banking strips	\$ 4,604.87	\$ 9,209.74
8	1 each	MOBILE FILTER Hobart Model No. 8SHMF-5 or Equal Mobile Filter, 100 lbs. Capacity, 208/60/1 NOTE: Please confirm voltage and basket quantity.		\$ 2,296.90

GRAND TOTAL: \$ 77,630.80

RFQ No COR61.335

A F F I D A V I T

West Virginia Code §5A-3-10a states:

No contract or renewal of any contract may be awarded by the state or any of its political subdivisions to any vendor or prospective vendor when the vendor or prospective vendor or a related party to the vendor or prospective vendor is a debtor and the debt owned is an amount greater than one thousand dollars in the aggregate

DEFINITIONS:

"Debt" means any assessment, premium, penalty, fine, tax or other amount of money owed to the state or any of its political subdivisions because of a judgment, fine, permit violation, license assessment, defaulted workers' compensation premium, penalty or other assessment presently delinquent or due and required to be paid to the state or any of its political subdivisions, including any interest or additional penalties accrued thereon

"Debtor" means any individual, corporation, partnership, association, limited liability company or any other form or business association owing a debt to the state or any of its political subdivisions. "Political subdivision" means any county commission; municipality; county board of education; any instrumentality established by a county or municipality; any separate corporation or instrumentality established by one or more counties or municipalities, as permitted by law; or any public body charged by law with the performance of a government function or whose jurisdiction is coextensive with one or more counties or municipalities. "Related party" means a party, whether an individual, corporation, partnership, association, limited liability company or any other form or business association or other entity whatsoever, related to any vendor by blood, marriage, ownership or contract through which the party has a relationship of ownership or other interest with the vendor so that the party will actually or by effect receive or control a portion of the benefit, profit or other consideration from performance of a vendor contract with the party receiving an amount that meets or exceed five percent of the total contract amount

EXCEPTION:

The prohibition of this section does not apply where a vendor has contested any tax administered pursuant to chapter eleven of this code, workers' compensation premium, permit fee or environmental fee or assessment and the matter has not become final or where the vendor has entered into a payment plan or agreement and the vendor is not in default of any of the provisions of such plan or agreement.

LICENSING:

Vendors must be licensed and in good standing in accordance with any and all state and local laws and requirements by any state or local agency of West Virginia, including, but not limited to, the West Virginia Secretary of State's Office, the West Virginia Tax Department, West Virginia Insurance Commission, or any other state agencies or political subdivision. Furthermore, the vendor must provide all necessary releases to obtain information to enable the Director or spending unit to verify that the vendor is licensed and in good standing with the above entities.

CONFIDENTIALITY:

The vendor agrees that he or she will not disclose to anyone, directly or indirectly, any such personally identifiable information or other confidential information gained from the agency, unless the individual who is the subject of the information consents to the disclosure in writing or the disclosure is made pursuant to the agency's policies, procedures and rules. Vendors should visit www.state.wv.us/admin/purchase/privacy for the Notice of Agency Confidentiality Policies.

Under penalty of law for false swearing (West Virginia Code, §61-5-3), it is hereby certified that the vendor acknowledges the information in this said affidavit and are in compliance with the requirements as stated.

Vendor's Name: HOOTEN EQUIPMENT COMPANY INC

Authorized Signature: Mark K. Williams Date: 03/07/2007

Mark K. Williams, Vice President

BID BOND

KNOW ALL MEN BY THESE PRESENTS, That we, the undersigned, Hooten Equipment Company, LLC
of Charleston, WV, as Principal, and Ohio Farmers Insurance Company
of Westfield Center, OH, a corporation organized and existing under the laws of the State of
OH with its principal office in the City of Westfield Center, as Surety, are held and firmly bound unto the State
of West Virginia, as Obligee, in the penal sum of Five Percent of Amount Bid (\$ 5%) for the payment of which,
well and truly to be made, we jointly and severally bind ourselves, our heirs, administrators, executors, successors and assigns

The Condition of the above obligation is such that whereas the Principal has submitted to the Purchasing Section of the
Department of Administration a certain bid or proposal, attached hereto and made a part hereof, to enter into a contract in writing for
RFQ # COR61335 - Huttonsville Correctional Center - Installation of Cafeteria/Kitchen Equipment - According to Plans
& Specifications

NOW THEREFORE,

- (a) If said bid shall be rejected, or
- (b) If said bid shall be accepted and the Principal shall enter into a contract in accordance with the bid or proposal attached
hereto and shall furnish any other bonds and insurance required by the bid or proposal, and shall in all other respects perform the
agreement created by the acceptance of said bid, then this obligation shall be null and void, otherwise this obligation shall remain in full
force and effect. It is expressly understood and agreed that the liability of the Surety for any and all claims hereunder shall, in no event,
exceed the penal amount of this obligation as herein stated

The Surety, for the value received, hereby stipulates and agrees that the obligations of said Surety and its bond shall be in no
way impaired or affected by any extension of the time within which the Obligee may accept such bid, and said Surety does hereby
waive notice of any such extension

IN WITNESS WHEREOF, Principal and Surety have hereunto set their hands and seals, and such of them as are corporations
have caused their corporate seals to be affixed hereunto and these presents to be signed by their proper officers this

7th day of March, 2007

Principal Corporate Seal

Hooten Equipment Company, LLC
(Name of Principal)

By: 

(Must be President or
Vice President)

Vice President

(Title)

Surety Corporate Seal

Ohio Farmers Insurance Company
(Name of Surety)

By: 

Patricia A. Moyer WV Resident Agent Attorney-in-Fact

General Power of Attorney

Westfield Insurance Co. Westfield National Insurance Co. Ohio Farmers Insurance Co. Westfield Center, Ohio

CERTIFIED COPY

Know All Men by These Presents, That WESTFIELD INSURANCE COMPANY, WESTFIELD NATIONAL INSURANCE COMPANY and OHIO FARMERS INSURANCE COMPANY, corporations, hereinafter referred to individually as a "Company" and collectively as "Companies," duly organized and existing under the laws of the State of Ohio, and having its principal office in Westfield Center, Medina County, Ohio, do by these presents make, constitute and appoint LARRY D. KERR, GREGORY T. GORDON, H RANDOLPH NEVILLE, PATRICIA A. FINCKE, STEPHEN B STODGEN, PATRICIA A. MOYE, ALLAN L MC VEY, TAMMY M. LLOYD, KIMBERLY J. WILKINSON, JOINTLY OR SEVERALLY

of CHARLESTON and State of WV its true and lawful Attorney(s)-in-Fact, with full power and authority hereby conferred in its name, place and stead, to execute, acknowledge and deliver any and all bonds, recognizances, undertakings, or other instruments or contracts of suretyship-

LIMITATION: THIS POWER OF ATTORNEY CANNOT BE USED TO EXECUTE NOTE GUARANTEE, MORTGAGE DEFICIENCY, MORTGAGE GUARANTEE, OR BANK DEPOSITORY BONDS.

and to bind any of the Companies thereby as fully and to the same extent as if such bonds were signed by the President, sealed with the corporate seal of the applicable Company and duly attested by its Secretary, hereby ratifying and confirming all that the said Attorney(s)-in-Fact may do in the premises. Said appointment is made under and by authority of the following resolution adopted by the Board of Directors of each of the WESTFIELD INSURANCE COMPANY, WESTFIELD NATIONAL INSURANCE COMPANY and OHIO FARMERS INSURANCE COMPANY:

"Be It Resolved, that the President, any Senior Executive, any Secretary or any Fidelity & Surety Operations Executive or other Executive shall be and is hereby vested with full power and authority to appoint any one or more suitable persons as Attorney(s)-in-Fact to represent and act for and on behalf of the Company subject to the following provisions:

The Attorney-in-Fact, may be given full power and authority for and in the name of and on behalf of the Company, to execute, acknowledge and deliver, any and all bonds, recognizances, contracts, agreements of indemnity and other conditional or obligatory undertakings and any and all notices and documents canceling or terminating the Company's liability thereunder, and any such instruments so executed by any such Attorney-in-Fact shall be as binding upon the Company as if signed by the President and sealed and attested by the Corporate Secretary."

"Be it Further Resolved, that the signature of any such designated person and the seal of the Company heretofore or hereafter affixed to any power of attorney or any certificate relating thereto by facsimile, and any power of attorney or certificate bearing facsimile signatures or facsimile seal shall be valid and binding upon the Company with respect to any bond or undertaking to which it is attached." (Each adopted at a meeting held on February 8, 2000).

In Witness Whereof, WESTFIELD INSURANCE COMPANY, WESTFIELD NATIONAL INSURANCE COMPANY and OHIO FARMERS INSURANCE COMPANY have caused these presents to be signed by their Senior Executive and their corporate seals to be hereto affixed this 08th day of NOVEMBER A.D., 2006

Corporate Seals Affixed



WESTFIELD INSURANCE COMPANY WESTFIELD NATIONAL INSURANCE COMPANY OHIO FARMERS INSURANCE COMPANY

Richard L. Kinnaird, Jr.

By: Richard L. Kinnaird, Jr., Senior Executive

State of Ohio County of Medina ss:

On this 08th day of NOVEMBER A.D., 2006, before me personally came Richard L. Kinnaird, Jr. to me known, who, being by me duly sworn, did depose and say, that he resides in Medina, Ohio; that he is Senior Executive of WESTFIELD INSURANCE COMPANY, WESTFIELD NATIONAL INSURANCE COMPANY and OHIO FARMERS INSURANCE COMPANY, the companies described in and which executed the above instrument; that he knows the seals of said Companies; that the seals affixed to said instrument are such corporate seals; that they were so affixed by order of the Boards of Directors of said Companies; and that he signed his name thereto by like order

Notarial Seal Affixed



William J. Kahelin

William J. Kahelin, Attorney at Law, Notary Public My Commission Does Not Expire (Sec. 147.03 Ohio Revised Code)

State of Ohio County of Medina ss:

I, Frank A. Carrino, Secretary of WESTFIELD INSURANCE COMPANY, WESTFIELD NATIONAL INSURANCE COMPANY and OHIO FARMERS INSURANCE COMPANY, do hereby certify that the above and foregoing is a true and correct copy of a Power of Attorney, executed by said Companies, which is still in full force and effect; and furthermore, the resolutions of the Boards of Directors, set out in the Power of Attorney are in full force and effect

In Witness Whereof, I have hereunto set my hand and affixed the seals of said Companies at Westfield Center, Ohio, this 7th day of March A.D., 2007



Frank A. Carrino Secretary

(Alternate)

VULCAN

Item # 3

C.S.I. Section 11420

HEG SERIES HEAVY DUTY ELECTRIC GRIDDLES



- HEG24R 24"w x 18"d griddle plate
- HEG36S 36"w x 18"d griddle plate
- HEG36D 36"w x 24"d griddle plate
- HEG48D 48"w x 24"d griddle plate
- HEG60D 60"w x 24"d griddle plate
- HEG72D 72"w x 24"d griddle plate

STANDARD FEATURES

- Stainless steel front, sides and 4" adjustable legs.
- 1/2" thick polished steel griddle plate.
- One solid sheathed tubular incoloy heating element, thermostat and cycling light per each 12" griddle width. Thermostat adjusts from 200° to 450°F.
- Stainless steel splash shield is 4" high at the back and tapers down to 2" at the front.
- 3/8" wide grease trough empties into large capacity grease drawer. 72" wide model has two grease drawers. "R" model has a front and rear grease trough. "S" & "D" models have a front grease trough.
- Requires 208/240 volt, 60 Hz, 1 or 3 phase power supply.
- One year limited parts and labor warranty.

OPTIONS

- Stainless steel stand with undershelf and casters, two locking.
- 480 volt, 60 Hz, 3 phase.
- Second year extended limited parts and labor warranty.



SPECIFICATIONS:

Heavy duty electric griddle, Vulcan-Hart Model No. _____
 Stainless steel front, sides and 4" adjustable legs. _____"w x
 _____"d x 1/2" thick polished steel griddle plate. One solid sheathed
 tubular incoloy heating element, thermostat and cycling light per
 each 12" griddle width. Thermostat adjusts from 200° to 450°F.
 Stainless steel splash shield is 4" high at the back and tapers
 down to 2" in the front. 3/8" wide grease trough empties into large
 capacity grease drawer. Requires 208 or 240 volt, 60 Hz, 1 or 3
 phase power supply.

NSF listed U L listed. U L listed to Canadian safety standards.

SPECIFY VOLTAGE AND PHASE WHEN ORDERING

VULCAN



NSF
INTERNATIONAL
CLASSIFICATION

MODEL: HEG SERIES Heavy Duty Electric Griddles

ELECTRICAL CHARACTERISTICS

STANDARD VOLTAGES—208 VOLTS OR 240 VOLTS 60 Hz.—SINGLE OR THREE PHASE OPTIONAL VOLTAGE—480 VOLTS 60 Hz.—THREE PHASE ONLY																
MODEL NO.	TOTAL CONN. KW	TOTAL KW PER CONN.*	3 PHASE LOADING KW PER PHASE PER CONN.*			NOMINAL AMPS PER LINE WIRE PER CONN.*										
						3 PHASE									1 PHASE	
			X-Y Y-Z X-Z			208 VOLT			240 VOLT			480 VOLT			208	240
						X	Y	Z	X	Y	Z	X	Y	Z	VOLT	VOLT
HEG24R	8.0	8.0	4.0	0.0	4.0	25.5	14.4	14.4	28.9	16.7	16.7	14.4	8.3	8.3	28.8	33.3
HEG36S	12.0	12.0	4.0	4.0	4.0	33.3	33.3	33.3	28.9	28.9	28.9	14.4	14.4	14.4	57.7	50.0
HEG36D	16.2	16.2	5.4	5.4	5.4	45.0	45.0	45.0	39.0	39.0	39.0	19.5	19.5	19.5	77.9	67.5
HEG48D	21.6	21.6	10.8	5.4	5.4	68.7	68.7	45.2	59.5	59.5	39.0	29.8	29.8	19.5	103.9	90.0
HEG60D*	27	16.2	5.4	5.4	5.4	45.0	45.0	45.0	39.0	39.0	39.0	19.5	19.5	19.5	77.9	67.5
		10.8	5.4	0	5.4	45.0	26.0	26.0	39.0	22.5	22.5	19.5	11.3	11.3	51.9	45.0
HEG72D*	32.4	16.2	5.4	5.4	5.4	45.0	45.0	45.0	39.0	39.0	39.0	19.5	19.5	19.5	77.9	67.5
		16.2	5.4	5.4	5.4	45.0	45.0	45.0	39.0	39.0	39.0	19.5	19.5	19.5	77.9	67.5

*Model HEG60D & HEG72D require two separate electrical connections and services.

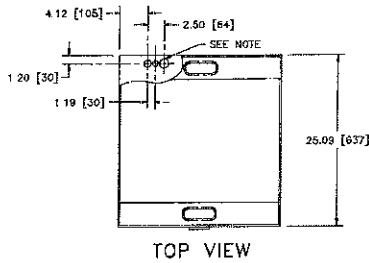

TOP VIEW

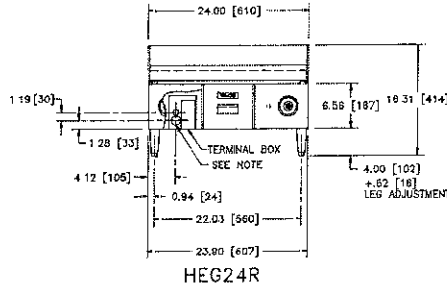

HEG24R

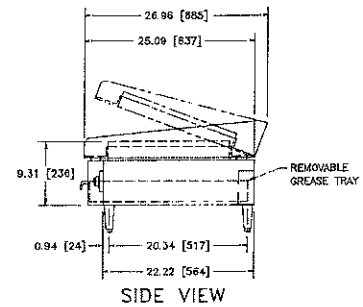

SIDE VIEW

NOTE:
1.09 [28], .88 [22] & 1.38 [35] ϕ KNOCKOUTS IN BACK AND BOTTOM FOR CONDUIT ENTRANCE

HEG24R

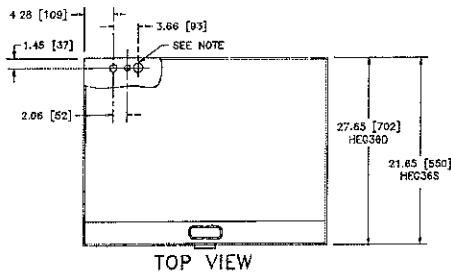

TOP VIEW

NOTE:
1.09 [28], 1.38 [35] & 1.75 [44] ϕ KNOCKOUTS IN BACK AND BOTTOM FOR CONDUIT ENTRANCE

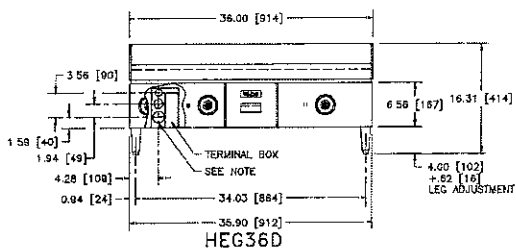

HEG36D

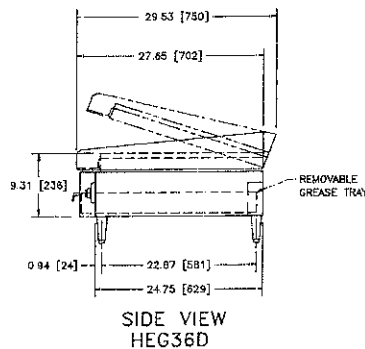

SIDE VIEW
HEG36D

HEG36D

DATA CHART

Model No.	Overall Dimensions			Griddle Surface Dimensions		Grease Trough Location	Grease Drawer Capacity (Gals.)	Hamburger Capacity Per Load 3½" (89 mm)	Pancake Capacity Per Load 4" (102 mm)
	Width	Depth	Height	Width	Depth				
HEG24R	24" (610)	25½" (639)	16½" (414)	24" (610)	18" (457)	Front & Rear	1.4	30	20
HEG36S	36" (914)	21½" (549)	16½" (414)	36" (914)	18" (457)	Front	1.2	50	32
HEG36D	36" (914)	27½" (702)	16½" (404)	36" (914)	24" (610)	Front	1.5	60	40
HEG48D	48" (1219)	27½" (702)	16½" (414)	48" (1219)	24" (610)	Front	1.5	78	55
HEG60D	60" (1524)	27½" (702)	16½" (422)	60" (1524)	24" (610)	Front	1.5	102	70
HEG72D	72" (1821)	27½" (702)	16½" (422)	72" (1821)	24" (610)	Front	2 x 1.5	120	85

(Dimensions in parenthesis are in millimeters.)

Installation clearances: Sides and rear must be 1" (25 mm) from the nearest combustible construction (HEG24R can have 0" rear clearance).

HEG36S

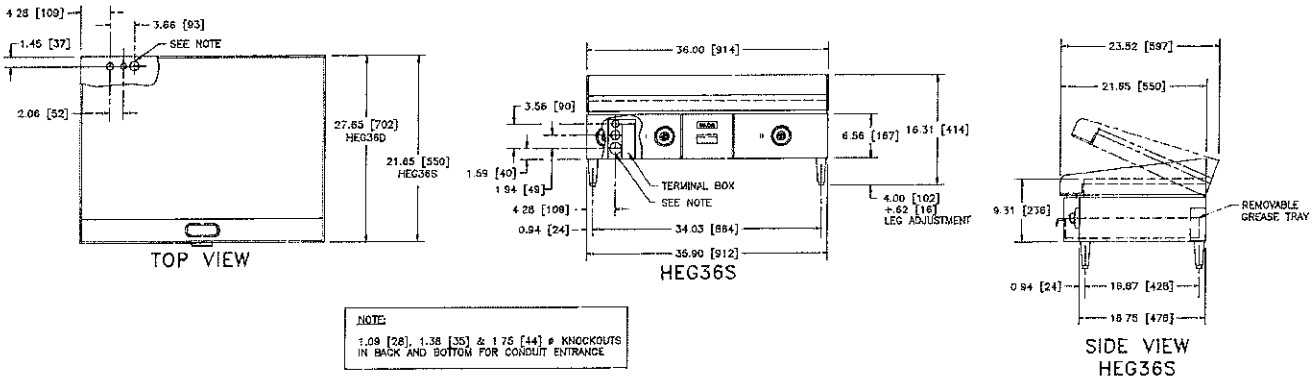

HEG48D

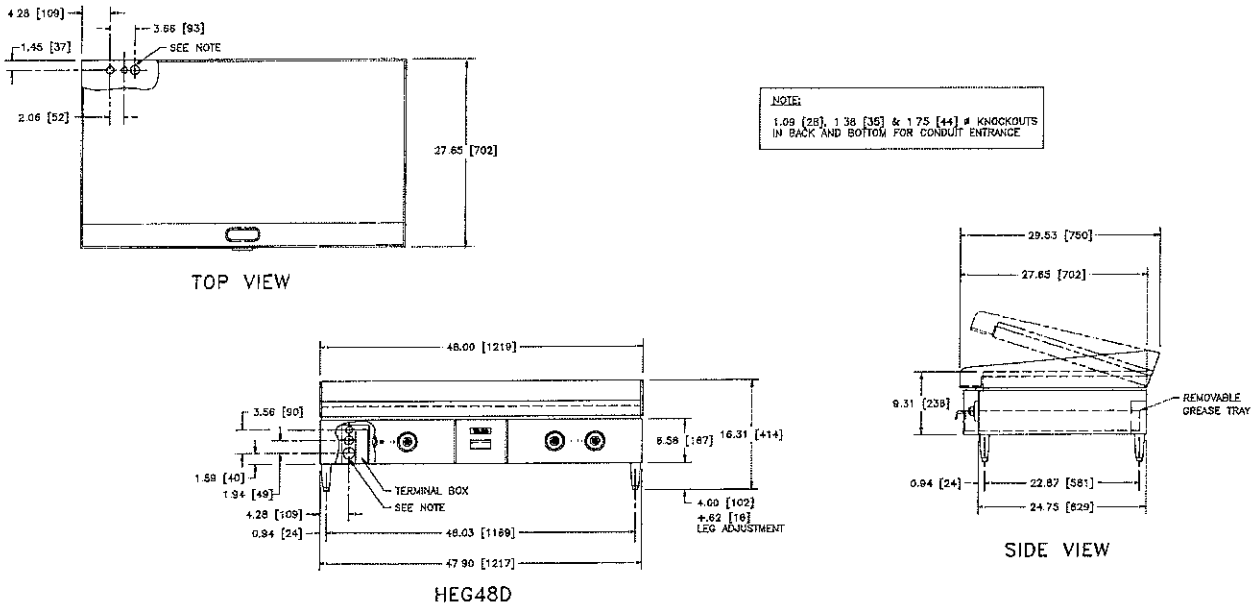

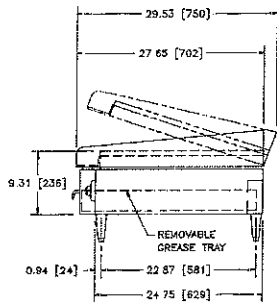

SIDE VIEW

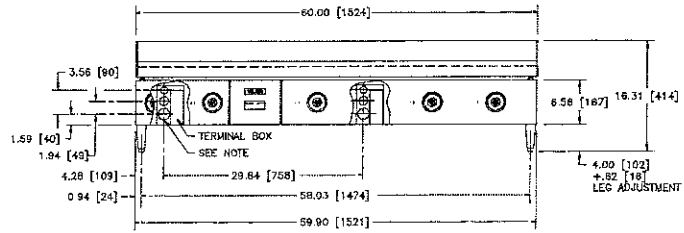

HEG60D

NOTE:
1.09 [26], 1.38 [35] & 1.75 [44] ϕ KNOCKOUTS
IN BACK AND BOTTOM FOR CONDUIT ENTRANCE

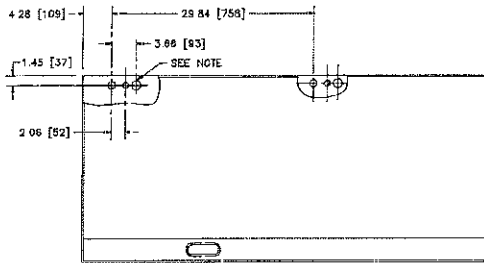

TOP VIEW

HEG60D

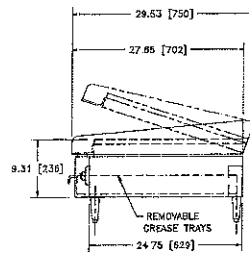

SIDE VIEW

NOTE:
1.09 [26], 1.38 [35] & 1.75 [44] ϕ KNOCKOUTS
IN BACK AND BOTTOM FOR CONDUIT ENTRANCE

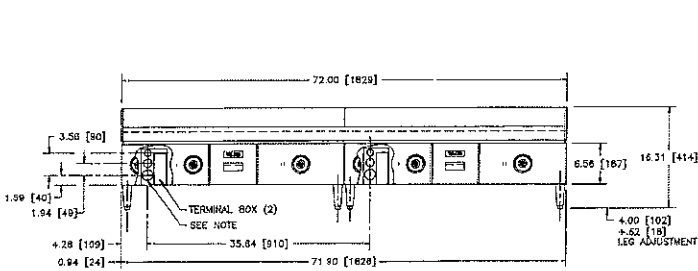

HEG72D

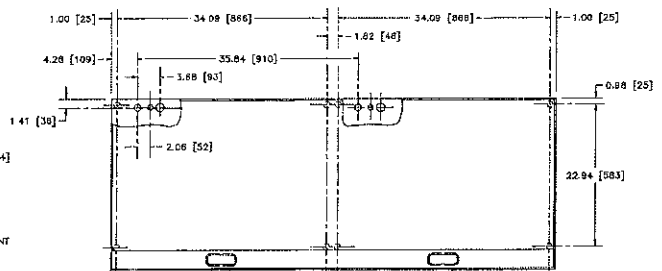

TOP VIEW

NOTE: In line with its policy to continually improve its products, Vulcan-Hart Company reserves the right to change materials and specifications without notice.

(Alternate)
4

Item #

C.S.I. Section 11420

VULCAN

VC44E SERIES DOUBLE DECK ELECTRIC CONVECTION OVENS

VULCAN
UL
LISTED

MODELS: VC44E SERIES Double Deck Electric Convection Ovens

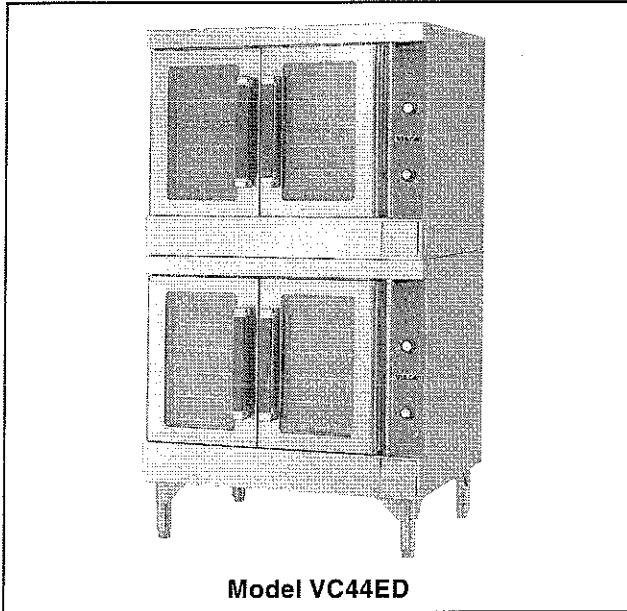

Model VC44ED



SPECIFICATIONS:

Double section electric convection oven, Vulcan-Hart Model No. (VC44ED) (VC44EC). Stainless steel front, sides, top and legs. Independently operated stainless steel doors with windows open a full 180°. Non-sag insulation applied to the top, rear, sides, bottom and doors. Porcelain enamel on steel oven interiors measure 29"w x 22 1/8"d x 20"h. Two interior oven lights per section. Five nickel plated oven racks per section measure 28 1/4" x 20 1/2". Eleven position nickel plated rack guides with positive rack stops per section. Each section heated by electric solid sheath elements rated at 12 KW. Furnished with a two speed 1/2 H.P. oven blower-motor per section. Oven cool switch for rapid cool down. 208 or 240 volt, 60 Hz, 1 or 3 phase.

Exterior dimensions: 40"w x 41 1/2"d x 70"h on 8" legs. Depth measurement includes door handles.

NSF listed. UL listed. UL listed to Canadian safety standards.

- VC44ED** Solid state temperature controls adjust from 150° to 500°F. 60 minute timer with audible alarm.
- VC44EC** Computer controls with digital time and temperature readouts. 99-hour timer with audible alarm. Roast and Hold cycle. Six preset menu selections. Shelf I.D. programming.

STANDARD FEATURES

- Stainless steel front, sides, top and legs.
- Independently operated stainless steel doors with windows open a full 180°.
- 25 total KW.
- 1/2 H.P. two speed oven blower-motor.
- Moisture vent damper control.
- Oven cool switch for rapid cool down.
- Porcelain enamel on steel oven interiors.
- Five nickel plated oven racks with eleven rack positions per section.
- One year limited parts and labor warranty.

OPTIONS

- Five hour timer in place of 60 minute timer (Model VC44ED).
- Simultaneous opening chain driven doors.
- Casters
- Flanged feet.
- 480V/60 Hz/1 or 3 phase.
- Second year extended limited parts and labor warranty.

ACCESSORIES

- Stainless steel rear motor enclosure.
- Extra oven rack(s).
- Stainless steel drip pan.

VULCAN

VC44E SERIES DOUBLE DECK ELECTRIC CONVECTION OVENS

OPTIONAL VOLTAGES:

- 480 volt, 60 Hz, 3 phase.
- 220/380 volt, 50 Hz, 1 phase, 3 wire.
- 220/380 volt, 50 Hz, 3 phase, 4 wire.
- 240/415 volt, 50 Hz, 3 phase, 4 wire.

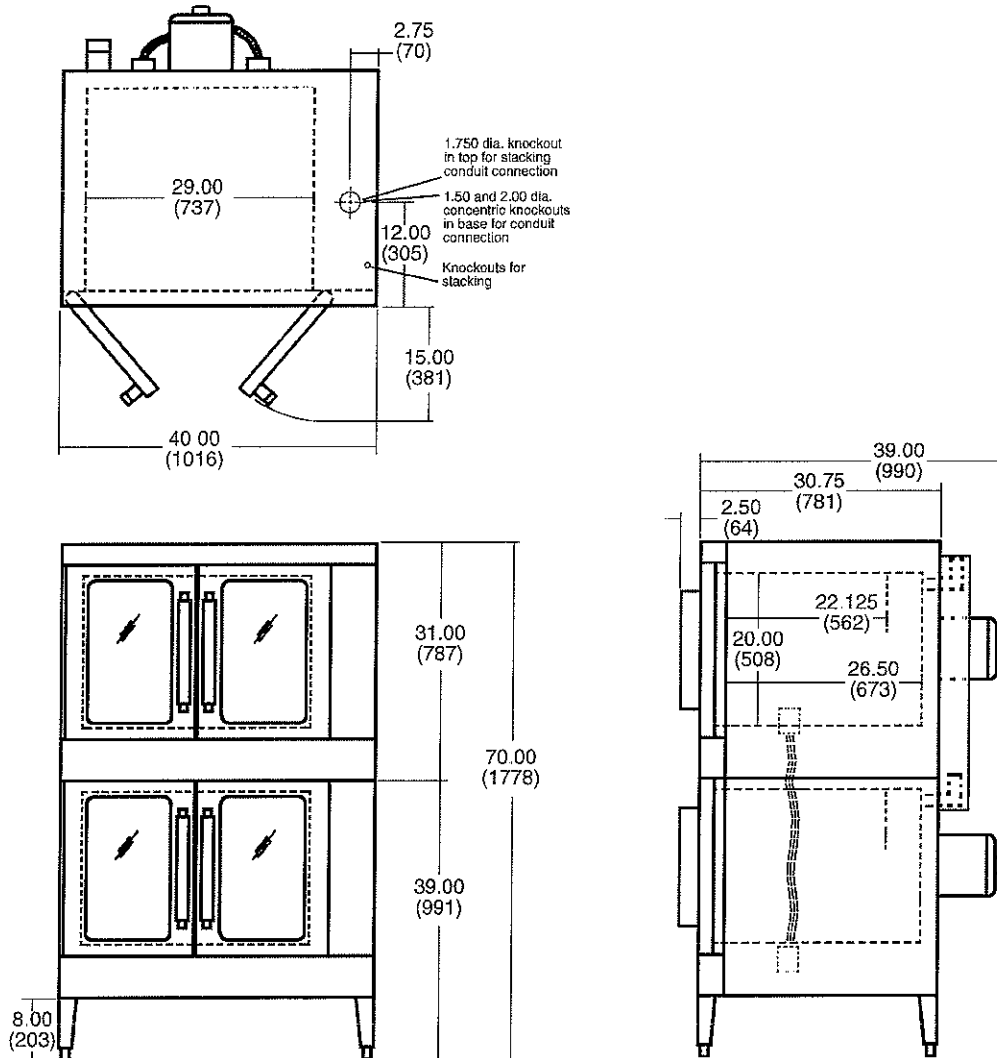

MODEL NO.	TOTAL CONN. KW	3 PHASE LOAD KW PER PHASE			NOMINAL AMPS PER LINE WIRE													
					3 PHASE												1 PHASE	
					208 VOLT			240 VOLT			480 VOLT							
					X	Y	Z	X	Y	Z	X	Y	Z	208V	240V			
VC44E	25	8	8	9	70	66	70	66	58	66	28	30	30	120	104			

NOTE: In line with its policy to continually improve its products, Vulcan-Hart Company reserves the right to change materials and specifications without notice.

(Alternate)

VULCAN

Item # _____

C.S.I. Section 11420

ER85 SERIES FLOOR MODEL ELECTRIC FRYERS



Model ERD85



SPECIFICATIONS:

Electric deep fat fryer, Vulcan-Hart Model No. (ERD85) (ERC85). 16 gauge stainless steel fry tank holds 85 lbs. of frying compound. 1 1/4" full port ball type drain valve. 24 KW low watt density ribbon style heating elements. (Solid state) (Programmable computer) temperature controls are adjustable from 200° to 375°F, and include a fat melt cycle and high limit control. Twin fry baskets. Cabinet has stainless steel front and door with painted sides. Exterior dimensions are: 21"w x 33 9"d x 39 5"h on 6 1/4" adjustable stainless steel legs. Working height is 36.25". Power supply is 208/240/480 volt, 60 Hz, 3 phase.

U L listed. NSF listed

SPECIFY VOLTAGE WHEN ORDERING.

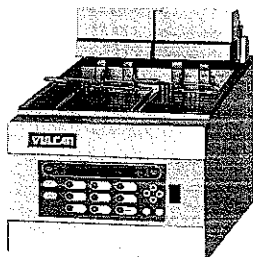

DETAIL
ERC

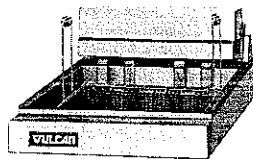

DETAIL
Single Basket Hanger

MODELS:

- ERD85 Solid state controls
- ERC85 Programmable computer controls

STANDARD FEATURES

- Stainless steel front and door, painted sides.
- 6 1/4" adjustable stainless steel legs.
- 16 gauge stainless steel fry tank, 50 lb. capacity
- 1 1/4" full port ball type drain valve
- 21 KW low watt density ribbon style heating elements.
- Fat melt cycle.
- High limit control.
- Twin fry baskets with plastic coated handles.
- One year limited parts and labor warranty.
- Ten year limited fry tank warranty.

CONTROLS:

- ERD** Solid state temperature control with power "ON", "HEATING" and high limit indicators. Temperature adjustable from 200° to 375°F.
- ERC** Computer control with 12 character digital display. Completely programmable with product and custom operator message system. Energy saving idle mode automatically cuts back temperature when fryer is not in use. Rapid P.I.D. heat control responds to drastic temperature changes in oil, minimizing temperature overshoot.

OPTIONS

- Stainless steel side(s) (Specify side _____).
- Set of 4 casters (2 locking).
- Automatic basket lifts.
- Extra set of twin fry baskets.
- Set of tri-baskets.
- Large single fry basket with hanger.
- Filter ready for use with Vulcan MF85 mobile filter.
- 220/380 volt, 3 phase, 4 wire.
- 240/415 volt, 3 phase, 4 wire.
- 480 volt, 3 phase. (Separate 120 volt, 20 amp electric supply required.)
- Second year extended limited parts and labor warranty.

VULCAN
VULCAN-HART CO.
NSF
UL LISTED

VULCAN

ER85 SERIES FLOOR MODEL ELECTRIC FRYERS

IMPORTANT:

1. An adequate ventilation system required for commercial cooking equipment. Information may be obtained by writing to the National Fire Protection Association, Batterymarch Park, Quincy, MA 02269. When writing refer to NFPA No. 96
2. All models require a 6" clearance at both sides and rear adjacent to combustible construction.
3. This appliance is manufactured for commercial installation only and not intended for domestic/household installation.

ER85 Basket Size

Single Basket Size: 18³/₄"w x 15¹/₄"d x 6"h

Twin Basket Size: 9¹/₄"w x 15¹/₄"d x 6"h

Tri Basket Size: 5¹/₂"w x 15¹/₄"d x 6"h

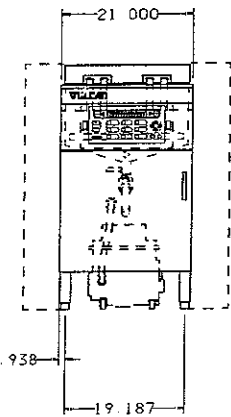

ERC85
FRONT VIEW

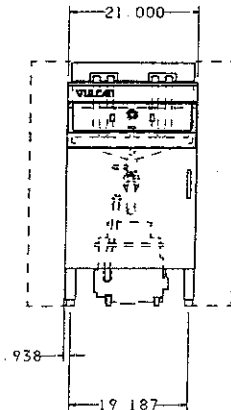

ERD85
FRONT VIEW

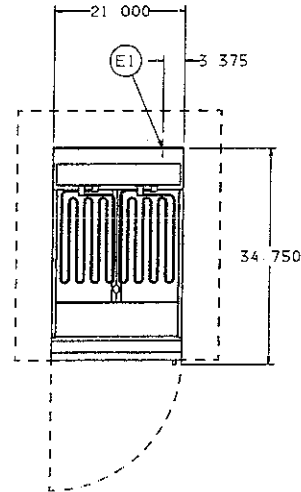

TOP VIEW

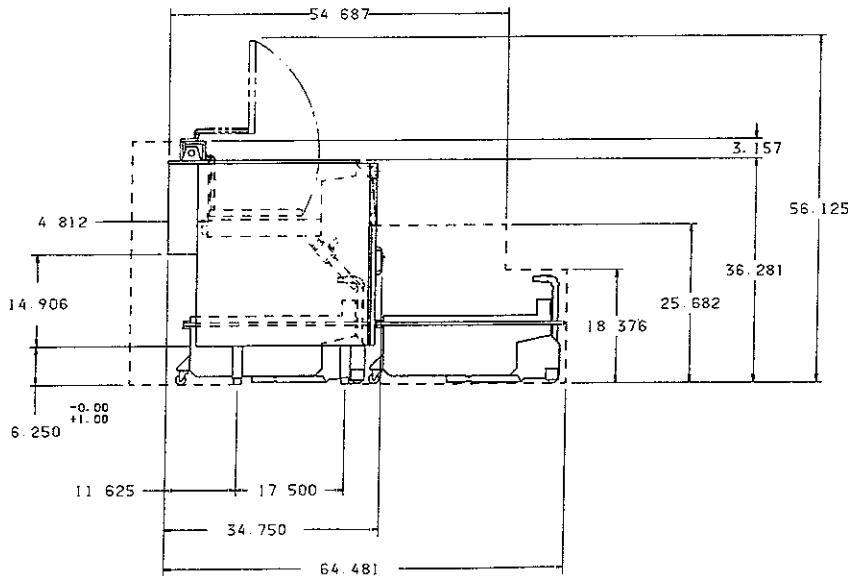

SIDE VIEW

ELECTRICAL CHARACTERISTICS													
MODEL NO.	TOTAL KW CONN.	3 PH LOADING KW PER PHASE 208, 240 & 480V			NOMINAL AMPS PER LINE WIRE								
					3 PHASE								
		X-Y	Y-Z	X-Z	208 VOLT			240 VOLT			480 VOLT		
					X	Y	Z	X	Y	Z	X	Y	Z
ER85	24	8	8	8	67	67	67	58	58	58	29	29	29

NOTE: In line with its policy to continually improve its products, Vulcan-Hart Company reserves the right to change materials and specifications without notice.

VULCAN-HART COMPANY, P.O. BOX 696, LOUISVILLE, KY 40201, TEL. (502) 778-2791
QUOTE & ORDER FAX: 800-444-0602

(Alternate)

8

VULCAN

Item #

C.S.I. Section 11420

MODEL 85MF MOBILE FILTER

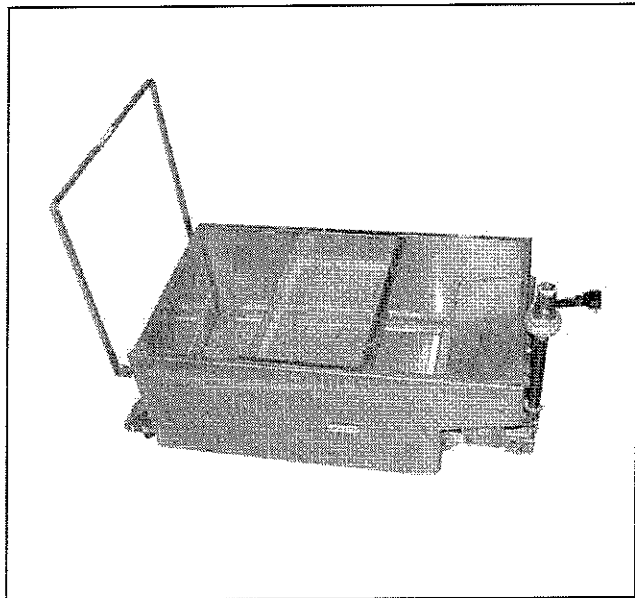

STANDARD FEATURES

- 16 gauge #304 series stainless steel filter vessel
- Fold down stainless steel handle and casters for ease of mobility.
- 6' oil discard hose with handle.
- 1/3 H.P. motor and pump circulates hot frying compound at the rate of 5.6 gallons per minute
- 75 watt heater on intake line
- Removable stainless steel mesh screen.
- 120 volt, 60 Hz, 1 phase.
- Oil discard hose
- One year limited parts and labor warranty

OPTIONS

- 208 volt, 50/60 Hz, 1 phase
- 220 - 240 volt, 50/60 Hz, 1 phase.



SPECIFICATIONS:

Mobile filter system, Vulcan-Hart Model No. 85MF. Filter vessel constructed of 16 gauge #304 series stainless steel. Stainless steel fold down handle and casters provide mobility. Roll up to any fryer to drain and filter oil. 85 lbs. maximum filter capacity of shortening. 1/3 H.P. motor and pump circulates hot frying compound at the rate of 5.6 gallons per minute. 75 watt heater on intake line. System provided with removable stainless steel mesh screen. Requires 120 volt, 60 Hz, 1 phase power supply.

Overall dimensions: 16" w x 30 7/8" d x 17 1/2" h

UL Listed E206082

VULCAN



UL LISTED
E206082

MODEL: 85MF Mobile Filter

VULCAN

MODEL 85MF MOBILE FILTER

IMPORTANT

1. The use of diatomaceous filtering compound is recommended for thorough cleansing of the shortening. However, it is not required for filtration with this unit.
2. This appliance is manufactured for commercial installation only and is not intended for home use.

SERVICE CONNECTIONS:

120 volt, 60 Hz, 1 phase power supply Cord & plug supplied

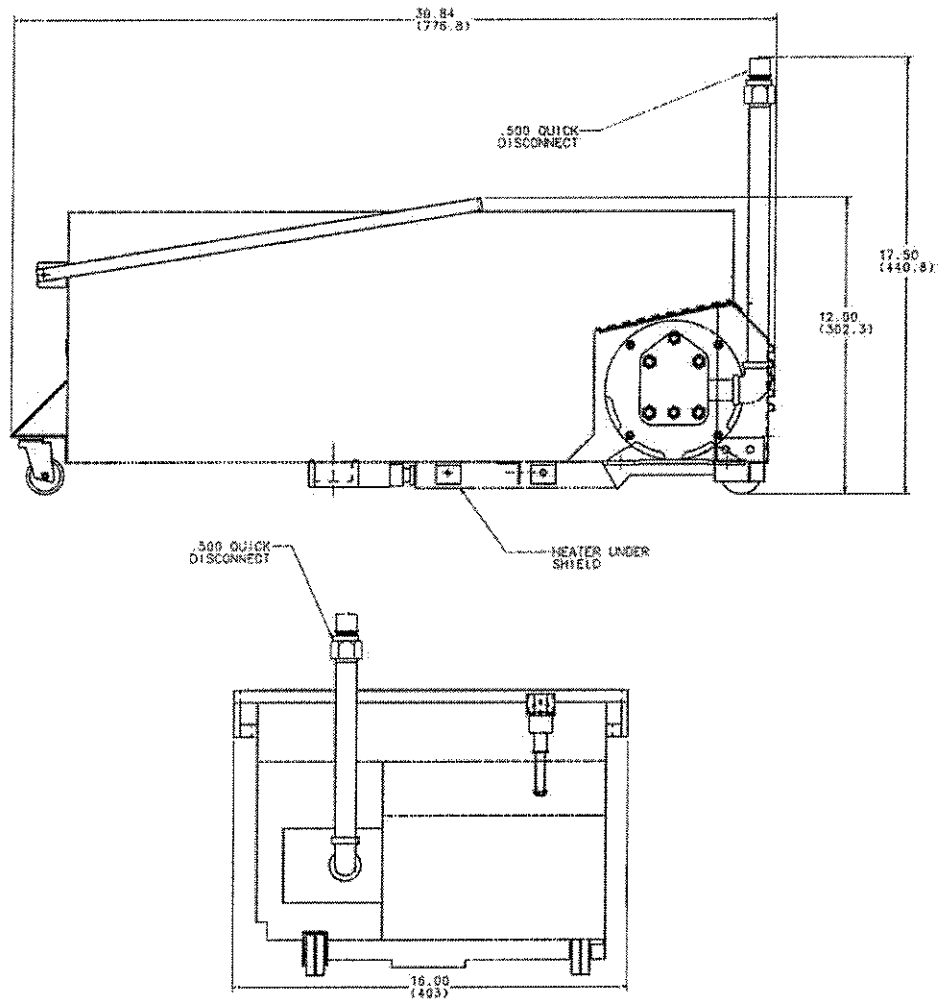

MODEL NO.	MOTOR	ELEC./AMPS	PUMP CAPACITY	FILTER AREA	APPROX. SHIP. WT.
85MF	1/8 HP/1750 RPM	115V / 5.0	5.6 gal./min.	283 sq. in	65 lbs./29 kg

NOTE: In line with its policy to continually improve its products, Vulcan-Hart Company reserves the right to change materials and specifications without notice.

VULCAN-HART COMPANY, P.O. BOX 696, LOUISVILLE, KY 40201, TEL. 1-800-814-2028
502-778-2791 QUOTE & ORDER FAX: 1-800-444-0602