



State of West Virginia
 Department of Administration
 Purchasing Division
 2019 Washington Street East
 Post Office Box 50130
 Charleston, WV 25305-0130

Purchase Order

PURCHASE ORDER NO.
 MV07A

PAGE
 1

BLANKET RELEASE
 00

CORRECT PURCHASE ORDER NUMBER MUST APPEAR ON ALL PACKAGES, INVOICES, AND SHIPPING PAPERS. QUESTIONS CONCERNING THIS PURCHASE ORDER SHOULD BE DIRECTED TO THE BUYER AS NOTED BELOW.

CHANGE ORDER

SEE REVERSE SIDE FOR TERMS AND CONDITIONS

AGENCY COPY

ALL STATE AGENCIES
 AND POLITICAL SUBDIVISIONS
 VARIOUS LOCALES AS INDICATED
 BY ORDER

INVOICE TO
 ALL STATE AGENCIES
 AND POLITICAL SUBDIVISIONS
 VARIOUS LOCALES AS INDICATED
 BY ORDER

VENDOR
 *709035614 304-472-2200
 BILL KELLEY INC
 77 WEST MAIN STREET

 BUCKHANNON WV 26201

SHIP TO

| | | | |
|--------------|---------------|---------------|----------------|
| DATE PRINTED | TERMS OF SALE | FEIN/SSN | FUND |
| 10/19/2006 | NET 30 | 550342674 | |
| SHIP VIA | F.O.B | FREIGHT TERMS | ACCOUNT NUMBER |
| BEST WAY | DESTINATION | PREPAID | MUL-MUL |

| LINE | QUANTITY | UOP | VENDOR ITEM NO. | UNIT PRICE | AMOUNT |
|---|---------------|----------|-----------------|------------|--------|
| | DELIVERY DATE | CAT. NO. | ITEM NUMBER | | |
| <p>BLANKET OPEN-END STATEWIDE CONTRACT</p> <p>THIS CONTRACT IS TO SUPPLY 2007 MOTOR VEHICLES (OR CURRENT MODEL YEAR) TO ALL WEST VIRGINIA STATE AGENCIES AND POLITICAL SUBDIVISIONS, PER THE ATTACHED LIST OF VEHICLE CLASSES AWARDED THROUGH THIS CONTRACT.</p> <p>THIS AWARD IS PER THE FOLLOWING:</p> <ol style="list-style-type: none"> 1. REQUEST FOR QUOTATION DATED 8/15/06 AND ALL ADDENDA THERETO. 2. SPECIFICATIONS, FOUR PAGES, DATED 8/15/06 3. VENDOR'S BID (UNDATED) <p>ALL RELEASE ORDERS FOR STATE AGENCIES MUST BE DONE THROUGH THE PURCHASING DIVISION. AGENCY REQUESTS SHOULD BE SUBMITTED WITH A WV-35 AND ATTACH THE COMPLETED VEHICLE ORDER FORM FOR EACH DIFFERENT TYPE OF VEHICLE ORDERED.</p> <p>POLITICAL SUBDIVISIONS SHOULD CONTACT THE VENDOR</p> | | | | | |

**WV STATE PURCHASING DIVISION
 ADMINISTRATION UNIT
 CERTIFIED ENCUMBERED**

OCT 31 2006

Beverly Toler

IF APPROVAL AS TO FORM IS REQUIRED BY ATTORNEY GENERAL, CHECK HERE *BSF 10-24-06*

OPEN END
TOTAL

Approved for one fiscal year
Dwayne Wayfield

APPROVED AS TO FORM BY
 ASSISTANT ATTORNEY GENERAL

BY *Betty Francisco* 304-558-0468
 PURCHASING DIVISION AUTHORIZED SIGNATURE

**GENERAL TERMS & CONDITIONS
PURCHASE ORDER/CONTRACT**

1. **ACCEPTANCE:** Seller shall be bound by this order and its terms and conditions upon receipt of acceptance of this order.
2. **APPLICABLE LAW:** The laws of the State of West Virginia and the *Legislative Rules* of the Purchasing Division shall govern all rights and duties under the Contract, including without limitation the validity of this Purchase Order/Contract.
3. **NON-FUNDING:** All services performed or goods delivered under State Purchase Orders/Contracts are to be continued for the terms of the Purchase Order/Contract, contingent upon funds being appropriated by the Legislature or otherwise being made available. In the event funds are not appropriated or otherwise available for these services or goods, this Purchase Order/Contract becomes void and of no effect after June 30.
4. **COMPLIANCE:** Seller shall comply with all Federal, State and local laws, regulations and ordinances including, but not limited to, the prevailing wage rates of the WV Division of Labor.
5. **MODIFICATIONS:** This writing is the parties final expression of intent. No modification of this order shall be binding unless agreed to in writing by the Buyer.
6. **ASSIGNMENT:** Neither this Order nor any monies due, or to become due hereunder may be assigned by the Seller without the Buyer's consent.
7. **WARRANTY:** The Seller expressly warrants that the goods and/or services covered by this Order will: [a] conform to the specifications, drawings, samples or other description furnished or specified by the Buyer; [b] be merchantable and fit for the purpose intended; and/or [c] be free from defect in material and workmanship.
8. **CANCELLATION:** The Director of Purchasing may cancel any Purchase Order/Contract upon 30 days written notice to the Seller.
9. **SHIPPING, BILLING & PRICES:** Prices are those stated in this order. No price increase will be accepted without written authority from the Buyer. All goods or services shall be shipped on or before the date specified in this Order.
10. **LATE PAYMENTS:** Payments may only be made after the delivery of goods or services. Interest may be paid on late payments in accordance with the *West Virginia Code*.
11. **TAXES:** The State of West Virginia is exempt from Federal and State taxes and will not pay or reimburse such taxes.
12. **RENEWAL:** Any reference to automatic renewal is hereby deleted. The Contract may be renewed only upon mutual written agreement of the parties.
13. **BANKRUPTCY:** In the event the vendor/contractor files for bankruptcy protection, this Contract is automatically null and void, and is terminated without further order.
14. **HIPAA BUSINESS ASSOCIATE ADDENDUM:** The West Virginia State Government HIPAA Business Associate Addendum (BAA), approved by the Attorney General, and available online at the Purchasing Division's web site (<http://www.state.wv.us/admin/purchase/vrc/hipaa.htm>) is hereby made part of the agreement. Provided that, the Agency meets the definition of a Covered Entity (45 CFR §160.103) and will be disclosing Protected Health Information (45 CFR §160.103) to the vendor.



State of West Virginia
 Department of Administration
 Purchasing Division
 2019 Washington Street East
 Post Office Box 50130
 Charleston, WV 25305-0130

Purchase Order

PURCHASE ORDER NO.
 MV07A

PAGE
 2

BLANKET RELEASE
 00

CORRECT PURCHASE ORDER NUMBER MUST APPEAR ON ALL PACKAGES, INVOICES, AND SHIPPING PAPERS. QUESTIONS CONCERNING THIS PURCHASE ORDER SHOULD BE DIRECTED TO THE BUYER AS NOTED BELOW.

CHANGE ORDER

SEE REVERSE SIDE FOR TERMS AND CONDITIONS

INVOICE TO

ALL STATE AGENCIES
 AND POLITICAL SUBDIVISIONS
 VARIOUS LOCALES AS INDICATED
 BY ORDER

VENDOR

*709035614 304-472-2200
 BILL KELLEY INC
 77 WEST MAIN STREET
 BUCKHANNON WV 26201

SHIP TO

ALL STATE AGENCIES
 AND POLITICAL SUBDIVISIONS
 VARIOUS LOCALES AS INDICATED
 BY ORDER

| DATE PRINTED | | TERMS OF SALE | | FEIN/SSN | | FUND | |
|--------------|---|---------------|-----------------|---------------|--|----------------|--|
| 10/19/2006 | | NET 30 | | 550342674 | | | |
| SHIP VIA | | F.O.B | | FREIGHT TERMS | | ACCOUNT NUMBER | |
| BEST WAY | | DESTINATION | | PREPAID | | MUL-MUL | |
| LINE | QUANTITY | UOP | VENDOR ITEM NO. | UNIT PRICE | | AMOUNT | |
| | DELIVERY DATE | CAT. NO. | ITEM NUMBER | | | | |
| 0001 | DIRECTLY TO | EA | 070-06-01-000 | .00000 | | | |
| | 10/31/2006 | | | | | | |
| | 2007 (OR CURRENT MODEL YEAR) MOTOR VEHICLES | | | | | | |
| | EXHIBIT 2 | | | | | | |
| | LIFE OF CONTRACT: THIS CONTRACT BECOMES EFFECTIVE ON OCTOBER 25, 2006, AND EXTENDS FOR A PERIOD OF ONE (1) YEAR OR UNTIL SUCH "REASONABLE TIME" THEREAFTER AS IS NECESSARY TO OBTAIN A NEW CONTRACT OR RENEW THE ORIGINAL CONTRACT. THE "REASONABLE TIME" PERIOD SHALL NOT EXCEED TWELVE (12) MONTHS. DURING THIS "REASONABLE TIME" THE VENDOR MAY TERMINATE THIS CONTRACT FOR ANY REASON UPON GIVING THE DIRECTOR OF PURCHASING THIRTY (30) DAYS WRITTEN NOTICE. | | | | | | |
| | UNLESS SPECIFIC PROVISIONS ARE STIPULATED IN THIS CONTRACT DOCUMENT, THE TERMS, CONDITIONS, AND PRICING SET HEREIN ARE FIRM FOR THE LIFE OF THE CONTRACT. | | | | | | |
| | RENEWAL: THIS CONTRACT MAY BE RENEWED UPON THE MUTUAL WRITTEN CONSENT OF THE SPENDING UNIT AND VENDOR, SUBMITTED TO THE DIRECTOR OF PURCHASING THIRTY (30) DAYS PRIOR TO THE EXPIRATION DATE. SUCH RENEWAL SHALL BE IN ACCORDANCE WITH THE TERMS AND CONDITIONS OF THE | | | | | | |

IF APPROVAL AS TO FORM IS REQUIRED BY ATTORNEY GENERAL, CHECK HERE

TOTAL

APPROVED AS TO FORM BY
 ASSISTANT ATTORNEY GENERAL

BY _____
 PURCHASING DIVISION AUTHORIZED SIGNATURE



State of West Virginia
 Department of Administration
 Purchasing Division
 2019 Washington Street East
 Post Office Box 50130
 Charleston, WV 25305-0130

Purchase Order

| PURCHASE ORDER NO. |
|--------------------|
| MV07A |

| PAGE |
|------|
| 3 |

| BLANKET RELEASE |
|-----------------|
| 0.0 |

CORRECT PURCHASE ORDER NUMBER MUST APPEAR ON ALL PACKAGES, INVOICES, AND SHIPPING PAPERS. QUESTIONS CONCERNING THIS PURCHASE ORDER SHOULD BE DIRECTED TO THE BUYER AS NOTED BELOW.

| CHANGE ORDER |
|--------------|
| |

SEE REVERSE SIDE FOR TERMS AND CONDITIONS

INVOICE TO

ALL STATE AGENCIES
 AND POLITICAL SUBDIVISIONS
 VARIOUS LOCALES AS INDICATED
 BY ORDER

VENDOR

*709035614 304-472-2200
 BILL KELLEY INC
 77 WEST MAIN STREET
 BUCKHANNON WV 26201

SHIP TO

ALL STATE AGENCIES
 AND POLITICAL SUBDIVISIONS
 VARIOUS LOCALES AS INDICATED
 BY ORDER

| DATE PRINTED | TERMS OF SALE | FEIN/SSN | FUND |
|--------------|---------------|---------------|----------------|
| 10/19/2006 | NET 30 | 550342674 | |
| SHIP VIA | F.O.B | FREIGHT TERMS | ACCOUNT NUMBER |
| BEST WAY | DESTINATION | PREPAID | MUL-MUL |

| LINE | QUANTITY | UOP | VENDOR ITEM NO. | UNIT PRICE | AMOUNT |
|------|--|----------|-----------------|------------|--------|
| | DELIVERY DATE | CAT. NO. | ITEM NUMBER | | |
| | ORIGINAL CONTRACT AND SHALL BE LIMITED TO TWO (2) ONE (1) YEAR PERIODS. | | | | |
| | CANCELLATION: THE DIRECTOR OF PURCHASING RESERVES THE RIGHT TO CANCEL THIS CONTRACT IMMEDIATELY UPON WRITTEN NOTICE TO THE VENDOR IF THE COMMODITIES AND/OR SERVICES SUPPLIED ARE OF AN INFERIOR QUALITY OR DO NOT CONFORM WITH THE SPECIFICATIONS OF THE BID AND CONTRACT HEREIN. | | | | |
| | OPEN MARKET CLAUSE: THE DIRECTOR OF PURCHASING MAY AUTHORIZE A SPENDING UNIT TO PURCHASE ON THE OPEN MARKET, WITHOUT THE FILING OF A REQUISITION OR COST ESTIMATE, ITEMS SPECIFIED ON THIS CONTRACT FOR IMMEDIATE DELIVERY IN EMERGENCIES DUE TO UNFORESEEN CAUSES (INCLUDING BUT NOT LIMITED TO DELAYS IN TRANSPORTATION OR AN UNANTICIPATED INCREASE IN THE VOLUME OF WORK). | | | | |
| | QUANTITIES: QUANTITIES LISTED IN THE REQUISITION ARE APPROXIMATIONS ONLY, BASED ON ESTIMATES SUPPLIES BY THE STATE SPENDING UNIT. IT IS UNDERSTOOD AND AGREED THAT THE CONTRACT SHALL COVER THE QUANTITIES ACTUALLY ORDERED FOR DELIVERY DURING THE TERM OF CONTRACT, WHETHER MORE OR LESS THAN THE QUANTITIES SHOWN. | | | | |
| | ORDERING PROCEDURE: SPENDING UNIT(S) SHALL ISSUE A WRITTEN EQUIPMENT CONTRACT ORDER (FORM NUMBER WV-35) FOR COMMODITIES COVERED BY THIS CONTRACT. THE ORIGINAL WV-35 MUST BE SENT TO THE PURCHASING DIVISION | | | | |

IF APPROVAL AS TO FORM IS REQUIRED BY ATTORNEY GENERAL, CHECK HERE

TOTAL

APPROVED AS TO FORM BY
 ASSISTANT ATTORNEY GENERAL

BY _____
 PURCHASING DIVISION AUTHORIZED SIGNATURE



State of West Virginia
 Department of Administration
 Purchasing Division
 2019 Washington Street East
 Post Office Box 50130
 Charleston, WV 25305-0130

Purchase Order

| |
|---------------------------|
| PURCHASE ORDER NO. |
| MV07A |

| |
|-------------|
| PAGE |
| 4 |

| |
|------------------------|
| BLANKET RELEASE |
| 00 |

CORRECT PURCHASE ORDER NUMBER MUST APPEAR ON ALL PACKAGES, INVOICES, AND SHIPPING PAPERS. QUESTIONS CONCERNING THIS PURCHASE ORDER SHOULD BE DIRECTED TO THE BUYER AS NOTED BELOW.

| |
|---------------------|
| CHANGE ORDER |
| |

SEE REVERSE SIDE FOR TERMS AND CONDITIONS

O-V-N-O-T

ALL STATE AGENCIES
 AND POLITICAL SUBDIVISIONS
 VARIOUS LOCALES AS INDICATED
 BY ORDER

V-U-D-R-O-O-D

*709035614 304-472-2200
 BILL KELLEY INC
 77 WEST MAIN STREET
 BUCKHANNON WV 26201

S-H-I-P-T-O

ALL STATE AGENCIES
 AND POLITICAL SUBDIVISIONS
 VARIOUS LOCALES AS INDICATED
 BY ORDER

| DATE PRINTED | | TERMS OF SALE | | FEIN/SSN | | FUND | |
|--|---------------|---------------|-----------------|---------------|------------|----------------|--|
| 10/19/2006 | | NET 30 | | 550342674 | | | |
| SHIP VIA | | F.O.B | | FREIGHT TERMS | | ACCOUNT NUMBER | |
| BEST WAY | | DESTINATION | | PREPAID | | MUL-MUL | |
| LINE | QUANTITY | UOP | VENDOR ITEM NO. | | UNIT PRICE | AMOUNT | |
| | DELIVERY DATE | CAT. NO. | ITEM NUMBER | | | | |
| OF THE DEPARTMENT OF ADMINISTRATION. AFTER APPROVAL AND ENCUMBRANCE, ONE COPY OF THE PURCHASE ORDER WILL BE RETURNED TO THE SPENDING UNIT AND ONE COPY FORWARDED TO THE VENDOR AS AUTHORIZATION FOR SHIPMENT. NO ORDER IS VALID UNLESS APPROVED AND ENCUMBERED BY THE PURCHASING DIVISION. | | | | | | | |
| BANKRUPTCY: IN THE EVENT THE VENDOR/CONTRACTOR FILES FOR BANKRUPTCY PROTECTION, THIS CONTRACT IS AUTOMATICALLY NULL AND VOID, AND IS TERMINATED WITHOUT FURTHER ORDER. | | | | | | | |

IF APPROVAL AS TO FORM IS REQUIRED BY ATTORNEY GENERAL, CHECK HERE

TOTAL

APPROVED AS TO FORM BY
 ASSISTANT ATTORNEY GENERAL

BY _____
 PURCHASING DIVISION AUTHORIZED SIGNATURE

| MV07A | BILL KELLEY INC | |
|----------|---------------------|--------------|
| CLASS | MODEL | PRICE |
| CLASS 6 | TRAILBLAZER CT15506 | \$ 20,993.62 |
| CLASS 31 | MALIBU, GAS 1ZS69 | \$ 13,075.35 |

CLASS 6 AUTOMOBILE
 Utility, All Wheel/4 Wheel Drive, 4 Door
 5,700 GVWR

070-06-06-001

Vendor Name: Bill Kelley, Inc.

Manufacturer / Brand GMC, Chevrolet
 Delivery _____
 Model Name & Number Trailblazer CT15506

Standard Equipment Requirements:

| | |
|----------------------|----------------------|
| Engine | 291 HP 277 TORQUE |
| Transmission | Automatic |
| Steering | Power |
| Brakes | Power/ABS |
| Radio | AM/FM |
| Glass | All Tinted |
| Mirrors | Left & Right Outside |
| License Plate Mounts | Front & Rear |
| Tires | All Season |
| Spare Tire | Full Size w/Jack |
| Rear Window/Defogger | Installed |
| Fuel Tank | Standard |
| Front Seat | Bucket |
| Rear Seat | Bench |
| Air Conditioning | Installed |
| Floor Mats | Installed |

Price Each Gasoline \$ 20,993.62

| EPA HGWAY | EPA CITY |
|--------------|-------------|
| 21 | 15 |

*FOR OPTIONS AND DEDUCTS - SEE ATTACHED

Delete Floor Mats (Deduct) \longrightarrow \$ (32.00)

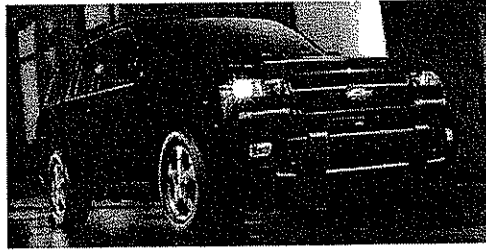

2007 Fleet/Non-Retail Chevrolet TrailBlazer 4WD 4dr LS CT15506

STANDARD EQUIPMENT

STANDARD EQUIPMENT - 2007 Fleet/Non-Retail CT15506 4WD 4dr LS

EPA FUEL ECONOMY RATINGS

- City 15/hwy 21 (5.3L engine/4-speed auto trans)
- City 15/hwy 21 (4.2L engine/4-speed auto trans)

EXTERIOR

- Paint, solid
- Side rails, roof-mounted, Black
- Door handles, Black
- Bumpers, front and rear body-color, rear step includes pad
- Grille, chrome bar
- Headlamps, dual composite halogen with automatic exterior lamp control
- Daytime Running Lamps
- Mirrors, outside manual, Black, manual-folding
- Glass, Solar-Ray light-tinted
- Wipers, front intermittent with pulse washers
- Wipers, rear intermittent with washer
- Body, liftgate with liftglass

Report content is based on current data version referenced. Any performance-related calculations are offered solely as guidelines. Actual unit performance will depend on your operating conditions.

GM AutoBook, Data Version: 117.3, Data updated 9/19/2006 8:30:00 AM
©Copyright 1986-2005 Chrome Systems Corporation. All rights reserved.

Customer File:

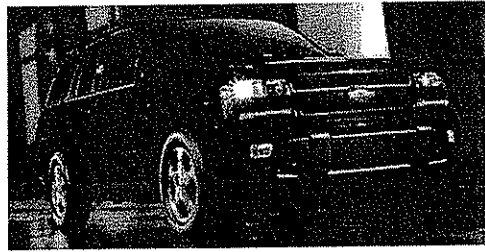

2007 Fleet/Non-Retail Chevrolet TrailBlazer 4WD 4dr LS CT15506

STANDARD EQUIPMENT

STANDARD EQUIPMENT - 2007 Fleet/Non-Retail CT15506 4WD 4dr LS

INTERIOR

- Seats, front bucket with Premium Cloth , driver lumbar control, adjustable outboard head restraints and manual recline
- Seats, second row split-folding
- Console, floor with CD storage
- Floor covering, full-floor color-keyed carpeting
- Quiet Package with acoustic laminate in windows and strategically-placed elements of sound insulation
- Steering column, Tilt-Wheel, adjustable with brake/transmission shift interlock
- Steering wheel, vinyl
- Theft-deterrent system, PASSlock
- Instrumentation, analog with speedometer, odometer with trip odometer, fuel level, voltmeter, engine temperature, oil pressure, tachometer, liftgate ajar, warning light for safety belt, ABS/parking brake, directional hazard signals and high beam
- Warning tones, headlamp on, key-in-ignition, driver safety belt unfasten and turn signal on
- Tire pressure monitoring system
- Convenience Package, power windows and door locks, programmable, with lighted switches, driver and front passenger Express-Down windows, power rear glass release and rear-window wiper/washer
- OnStar, 1-year of Safe and Sound plan. Includes Automatic Notification of Air Bag Deployment, Stolen Vehicle Location Assistance, Emergency Services, Roadside Assistance, Remote Door Unlock, OnStar Vehicle Diagnostics, Hands-Free Calling, AccidentAssist, and Remote Horn & Lights (OnStar services require vehicle electrical system (including battery), wireless service and GPS satellite signals to be available and operating for features to function properly. OnStar acts as a link to existing emergency service providers. OnStar Vehicle Diagnostics available on most 2004 MY and newer GM vehicles. Diagnostic capability varies by model. Visit onstar.com for system limitations and details. Not available with certain FDR order types. Not available with a ship-to of Puerto Rico or the Virgin Islands.)
- Cruise control, electronic with set and resume speed
- Air conditioning, dual-zone manual climate control with individual climate settings for driver and right-front passenger
- Heater and defogger with front and side front door window defoggers and rear passenger heating ducts

Report content is based on current data version referenced. Any performance-related calculations are offered solely as guidelines. Actual unit performance will depend on your operating conditions.

GM AutoBook, Data Version: 117.3, Data updated 9/19/2006 8:30:00 AM
©Copyright 1986-2005 Chrome Systems Corporation. All rights reserved.

Customer File:

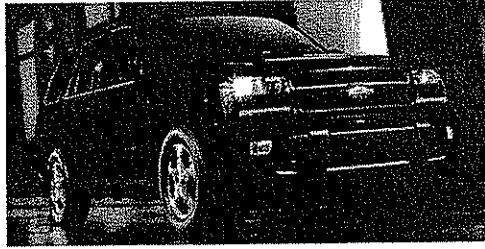

2007 Fleet/Non-Retail Chevrolet TrailBlazer 4WD 4dr LS CT15506

STANDARD EQUIPMENT

STANDARD EQUIPMENT - 2007 Fleet/Non-Retail CT15506 4WD 4dr LS

- Audio system, AM/FM stereo with CD player, seek-and-scan, digital clock, auto-tone control, speed-compensated volume and TheftLock (May be substituted with (US8) AM/FM stereo with CD player and MP3 playback.)
- Glovebox, passenger-side of instrument panel
- Power outlets, auxiliary
- Mirror, inside rearview manual day/night
- Armrests, driver and passenger doors, padded
- Door trim, integral padded armrests and driver- and front passenger-side map pockets
- Headliner, Neutral-colored cloth with matching retainer moldings
- Visors, driver and front passenger vanity mirrors, padded with cloth trim, color-keyed
- Assist handles, front passenger and rear outboard
- Lighting, interior with theater dimming, cargo compartment, reading lights for front seats, second row dome light, door- and tailgate-activated switches and illuminated entry and exit feature
- Cup holders, front and rear
- Cargo tie downs, 5 in-floor, located in the rear compartment

Report content is based on current data version referenced. Any performance-related calculations are offered solely as guidelines. Actual unit performance will depend on your operating conditions.

GM AutoBook, Data Version: 117.3, Data updated 9/19/2006 8:30:00 AM
©Copyright 1986-2005 Chrome Systems Corporation. All rights reserved.

Customer File:

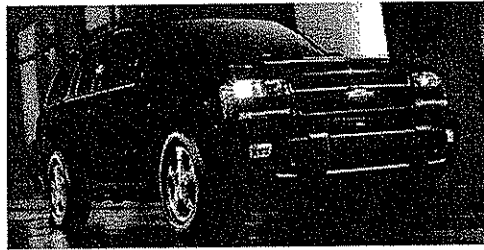

2007 Fleet/Non-Retail Chevrolet TrailBlazer 4WD 4dr LS CT15506

STANDARD EQUIPMENT

STANDARD EQUIPMENT - 2007 Fleet/Non-Retail CT15506 4WD 4dr LS

MECHANICAL

- Engine, Vortec 4.2L I6 SFI with transmission oil cooler (291 hp [217 kW] @ 6000 rpm, 277 lb-ft of torque [375 Nm] @ 4800 rpm)
- Transmission, 4-speed automatic, electronically controlled with overdrive
- Transfer case, electronic Autotrac, includes auto 4WD and panel-mounted electronic controls (CT15506 Models only)
- Rear axle, 3.42 ratio
- 4-wheel drive
- Battery, heavy-duty, maintenance-free with rundown protection and retained accessory power
- Alternator, 150 amps (Standard with (LL8) Vortec 4.2L I6 SFI engine only.)
- Trailing equipment, heavy-duty, includes trailing hitch platform, 7-wire harness, CHMSL wire and heavy-duty flasher
- GVWR, 5750 lbs. (2608 kg) (CT15506 models only.)
- StabiliTrak, Stability Control System
- Suspension Package, Premium Smooth Ride
- Suspension, front independent
- Suspension, rear 5-link coil springs
- Stabilizer bars, front and rear
- Tires, P245/65R17 all-season, blackwall (Upgradeable to (QTE) P245/6R17 on-/off-road blackwall tires or (QTR) P245/65R17 on-/off-road White outlined-letter tires.)
- Tire, spare P235/75R16, all-season, blackwall (Included and only available with (LL8) Vortec 4.2L I6 SFI engine and (QTM) P245/65R17 all-season blackwall tires, (QTE) P245/65R17 on-/off-road blackwall tires or (QTR) P245/65R17 on-/off-road White outlined-letter tires.)
- Wheels, 4 - 17" x 7" (43.2 cm x 17.8 cm) Sport aluminum, includes center caps and steel spare (Upgradeable to (N74) 4 - 17" x 7" (43.2 cm x 17.8 cm) bright aluminum wheels but only with a Fleet or Government order.)
- Wheel, 16" (40.6 cm) full-size spare (Included and only available with (LL8) Vortec 4.2L I6 SFI engine and (N74) 4 - 17" x 7" (43.2 cm x 17.8 cm) bright aluminum wheels or (N75) 4 - 17" x 7" (43.2 cm x 17.8 cm) Sport aluminum wheels.)
- Steering, power

Report content is based on current data version referenced. Any performance-related calculations are offered solely as guidelines. Actual unit performance will depend on your operating conditions.

GM AutoBook, Data Version: 117.3, Data updated 9/19/2006 8:30:00 AM
©Copyright 1986-2005 Chrome Systems Corporation. All rights reserved.

Customer File:



2007 Fleet/Non-Retail Chevrolet TrailBlazer 4WD 4dr LS CT15506

STANDARD EQUIPMENT

STANDARD EQUIPMENT - 2007 Fleet/Non-Retail CT15506 4WD 4dr LS

- Brakes, 4-wheel antilock, 4-wheel disc
- Exhaust, aluminized stainless-steel muffler and tailpipe
- Tools, mechanical jack and wheel wrench
- Key, single, 2-sided

NOTE

- ****ALL STANDARDS ARE 2007 UNLESS OTHERWISE NOTED****

SAFETY

- Brakes, 4-wheel antilock, 4-wheel disc
- Air bags, frontal, driver and front passenger with Passenger Sensing System (Always use safety belts and the correct child restraints for your child's age and size. Even in vehicles equipped with air bags and the Passenger Sensing System, children are safer when properly secured in a rear seat. Never place a rear-facing infant restraint in the front seat of any vehicle equipped with an active frontal air bag. See the vehicle's Owners Manual and child safety seat instructions for more safety information.)
- Door locks, rear child security
- LATCH system (Lower Anchors and Top tethers for Children), for child safety seats
- StabiliTrak, Stability Control System
- Daytime Running Lamps
- Horn, dual note high and low

Report content is based on current data version referenced. Any performance-related calculations are offered solely as guidelines. Actual unit performance will depend on your operating conditions.

GM AutoBook, Data Version: 117.3, Data updated 9/19/2006 8:30:00 AM
©Copyright 1986-2005 Chrome Systems Corporation. All rights reserved.

Customer File:

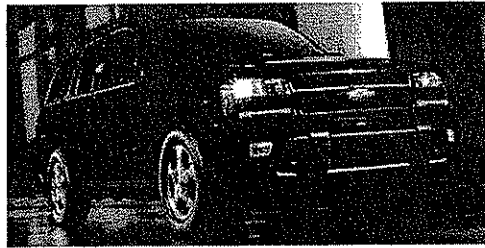

2007 Fleet/Non-Retail Chevrolet TrailBlazer 4WD 4dr LS CT15506

ALL OPTIONS

ALL OPTIONS - 2007 Fleet/Non-Retail CT15506 4WD 4dr LS

CATEGORY

| <u>Code</u> | <u>Description</u> | <u>Invoice</u> | <u>Invoice</u> |
|---------------------|---|----------------|----------------|
| BODY CODE | | | |
| TB4 | BODY, LIFTGATE WITH LIFTGLASS (STD) | \$0.00 | \$0.00 |
| EMISSIONS | | | |
| FE9 | EMISSIONS, FEDERAL REQUIREMENTS | \$0.00 | \$0.00 |
| YF5 | EMISSIONS, CALIFORNIA STATE REQUIREMENTS | \$0.00 | \$0.00 |
| NE1 | EMISSIONS, MAINE, MASSACHUSETTS, NEW YORK OR VERMONT STATE REQUIREMENTS | \$0.00 | \$0.00 |
| NB8 | EMISSIONS OVERRIDE, CALIFORNIA, MASSACHUSETTS OR NEW YORK (for vehicles ordered by dealers in states of California, Massachusetts or New York with Federal emissions) (Requires (FE9) Federal Emissions requirements.) | \$0.00 | \$0.00 |
| NC7 | EMISSIONS OVERRIDE, FEDERAL (for vehicles ordered by dealers in Federal emission states with California, New York, Vermont, Massachusetts or Maine emissions; may also be used by dealers in states of California, New York, Vermont, Massachusetts or Maine to order different state-specific emissions) (Requires (YF5) California state emissions requirements or (NE1) New York, Vermont, Massachusetts or Maine state emissions requirements.) | \$0.00 | \$0.00 |
| ENGINE | | | |
| LL8 | ENGINE, VORTEC 4.2L I6 SFI with transmission oil cooler (291 hp [217 kW] @ 6000 rpm, 277 lb-ft of torque [375 Nm] @ 4800 rpm) (STD) | \$0.00 | \$0.00 |
| LH6 | ENGINE, VORTEC 5.3L V8 SFI with Active Fuel Management (302 hp [225 kW] @ 5200 rpm, 330 lb-ft of torque [447Nm] @ 4000 rpm) (Requires (N79) 17" (43.2 cm) full-size spare wheel.) | \$1,037.50 | \$1,037.50 |
| GVWR | | | |
| C5N | GVWR, 5750 LBS. (2608 kg) (STD) (CT15506 models only.) | \$0.00 | \$0.00 |
| EB1 | GVWR, 6001 LBS. (2722 kg) (Included and only available with (LH6) Vortech 5.3L V8 SFI engine.) | \$0.00 | \$0.00 |
| TRANSMISSION | | | |
| M30 | TRANSMISSION, 4-SPEED AUTOMATIC, ELECTRONICALLY CONTROLLED WITH OVERDRIVE (STD) | \$0.00 | \$0.00 |

Report content is based on current data version referenced. Any performance-related calculations are offered solely as guidelines. Actual unit performance will depend on your operating conditions.

GM AutoBook, Data Version: 117.3, Data updated 9/19/2006 8:30:00 AM
©Copyright 1986-2005 Chrome Systems Corporation. All rights reserved.

Customer File:

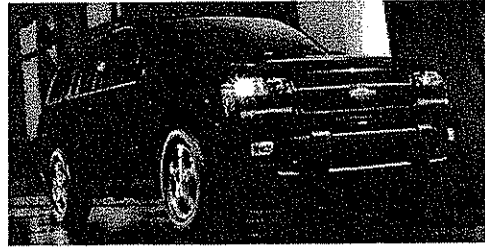

2007 Fleet/Non-Retail Chevrolet TrailBlazer 4WD 4dr LS CT15506

ALL OPTIONS

ALL OPTIONS - 2007 Fleet/Non-Retail CT15506 4WD 4dr LS

CATEGORY

| <u>Code</u> | <u>Description</u> | <u>Invoice</u> | <u>Invoice</u> |
|----------------------------------|--|----------------|----------------|
| DIFFERENTIAL | | | |
| — | NO LOCKING REAR DIFFERENTIAL (STD) | \$0.00 | \$0.00 |
| G80 | DIFFERENTIAL, HEAVY-DUTY LOCKING REAR | \$224.10 | \$224.10 |
| AXLE | | | |
| GU6 | REAR AXLE, 3.42 RATIO (STD) | \$0.00 | \$0.00 |
| GT4 | REAR AXLE, 3.73 RATIO | \$41.50 | \$41.50 |
| GT5 | REAR AXLE, 4.10 RATIO (Not available with (LH6) Vortec 5.3L V8 SFI engine.) | \$41.50 | \$41.50 |
| PREFERRED EQUIPMENT GROUP | | | |
| 1SA | LS PREFERRED EQUIPMENT GROUP includes Standard Equipment | \$0.00 | \$0.00 |
| 1SB | LS PREFERRED EQUIPMENT GROUP includes (C49) Defogger, rear-window electric, (B32) Floor mats color-keyed carpeted, (AU0) Remote Keyless Entry, (UA6) Theft-deterrent alarm system, (AJ1) Glass, Solar-Ray deep-tinted, (V1K) Luggage rack, roof-mounted, Black, (DP2) Mirrors, outside power-adjustable, Black, (B86) Moldings, body-color bodyside, (UY7) Trailing wire harness | \$825.85 | \$825.85 |
| TIRES | | | |
| QTM | TIRES, P245/65R17 ALL-SEASON, BLACKWALL (STD) (Upgradeable to (QTE) P245/6R17 on-/off-road blackwall tires or (QTR) P245/65R17 on-/off-road White outlined-letter tires.) | \$0.00 | \$0.00 |
| QTE | TIRES, P245/65R17 ON-/OFF-ROAD, BLACKWALL | \$78.85 | \$78.85 |
| QTR | TIRES, P245/65R17 ON-/OFF-ROAD, WHITE OUTLINED-LETTER | \$116.20 | \$116.20 |
| SEAT TYPE | | | |
| — | SEATS, FRONT BUCKET with Premium Cloth, driver lumbar control, adjustable outboard head restraints and manual recline (STD) | \$0.00 | \$0.00 |
| — | SEATS, FRONT BUCKET with Premium Cloth, driver lumbar control, adjustable outboard head restraints and 8-way power driver seat adjuster with power recliner (Included and only available with (PDC) 8-way power driver seat adjuster.) (Requires 1SB Preferred Equipment Group) | \$0.00 | \$0.00 |
| SEAT TRIM | | | |
| _H | PREMIUM CLOTH SEAT TRIM (STD) | \$0.00 | \$0.00 |

Report content is based on current data version referenced. Any performance-related calculations are offered solely as guidelines. Actual unit performance will depend on your operating conditions.

GM AutoBook, Data Version: 117.3, Data updated 9/19/2006 8:30:00 AM
©Copyright 1986-2005 Chrome Systems Corporation. All rights reserved.

Customer File:



2007 Fleet/Non-Retail Chevrolet TrailBlazer 4WD 4dr LS CT15506

ALL OPTIONS

ALL OPTIONS - 2007 Fleet/Non-Retail CT15506 4WD 4dr LS

CATEGORY

| <u>Code</u> | <u>Description</u> | <u>Invoice</u> | <u>Invoice</u> |
|----------------------|--|----------------|----------------|
| PAINT | | | |
| ZY1 | PAINT, SOLID (STD) | \$0.00 | \$0.00 |
| --- | EXTRA COST PAINT | \$244.85 | \$244.85 |
| RADIO | | | |
| UB0 | AUDIO SYSTEM, AM/FM STEREO with CD player, seek-and-scan, digital clock, auto-tone control, speed-compensated volume and TheftLock (STD) (with 1SA Preferred Equipment Group May be substituted with (US8) AM/FM stereo with CD player and MP3 playback.) (with 1SB Preferred Equipment Group May be substituted with (US8) AM/FM stereo with CD player and MP3 playback or (UC6) AM/FM stereo with 6-disc in-dash CD changer. Not available with (PCR) Sun, Sound and Entertainment Package.) | \$0.00 | \$0.00 |
| US8 | AUDIO SYSTEM, AM/FM STEREO with CD player and MP3 playback, seek-and-scan, digital clock, auto-tone control, Radio Data System (RDS), automatic volume, TheftLock and premium front and rear coaxial speakers (with 1SB Preferred Equipment Group Not available with (PCR) Sun, Sound and Entertainment Package.) | \$112.05 | \$112.05 |
| UC6 | AUDIO SYSTEM, AM/FM STEREO with 6-disc CD changer, seek-and-scan, digital clock, auto-tone control, Radio Data System (RDS), speed-compensated volume, TheftLock and 6 speakers (Requires 1SB Preferred Equipment Group) | \$327.85 | \$327.85 |
| WHEEL TYPE | | | |
| N75 | WHEELS, 4-17" X 7" (43.2 CM X 17.8 CM) SPORT ALUMINUM, includes center caps and steel spare (STD) (Upgradeable to (N74) 4-17" x 7" (43.2 cm x 17.8 cm) bright aluminum wheels but only with a Fleet or Government order.) | \$0.00 | \$0.00 |
| N74 | WHEELS, 4-17" X 7" (43.2 CM X 17.8 CM) BRIGHT ALUMINUM, includes center caps and steel spare (Requires Fleet or Government orders only.) | \$0.00 | \$0.00 |
| REAR DEFOGGER | | | |

Report content is based on current data version referenced. Any performance-related calculations are offered solely as guidelines. Actual unit performance will depend on your operating conditions.

GM AutoBook, Data Version: 117.3, Data updated 9/19/2006 8:30:00 AM
©Copyright 1986-2005 Chrome Systems Corporation. All rights reserved.

Customer File:

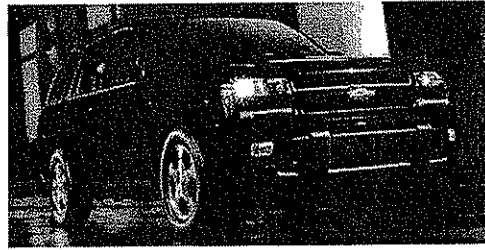

2007 Fleet/Non-Retail Chevrolet TrailBlazer 4WD 4dr LS CT15506

ALL OPTIONS

ALL OPTIONS - 2007 Fleet/Non-Retail CT15506 4WD 4dr LS

CATEGORY

| <u>Code</u> | <u>Description</u> | <u>Invoice</u> | <u>Invoice</u> |
|---------------------------|---|----------------|----------------|
| REAR DEFOGGER | | | |
| R9W | DEFOGGER, REAR-WINDOW, DELETE (Must specify (C49) rear-window defogger or (R9W) rear-window defogger delete.) (Requires 1SA Preferred Equipment Group) | \$0.00 | \$0.00 |
| C49 | DEFOGGER, REAR-WINDOW ELECTRIC (Must specify (C49) rear-window defogger or (R9W) rear-window defogger delete.) | \$166.00 | \$166.00 |
| OPTION DISCOUNT | | | |
| --- | OPTION DISCOUNT (Requires PCR Sun, Sound and Entertainment Package-PCR Package price discount listed does not apply when PCR is ordered outside of the 48 contiguous United States) *DISCOUNT* | -\$705.50 | -\$705.50 |
| ADDITIONAL OPTIONS | | | |
| KG3 | ALTERNATOR, 145 AMPS (Included and only available with (LH6) Vortec 5.3L V8 SFI engine.) | \$0.00 | \$0.00 |
| PCR | SUN, SOUND AND ENTERTAINMENT PACKAGE, includes (CF5) power sunroof, (UQA) Bose premium speaker system, (U2K) XM Satellite Radio and (UC6) AM/FM stereo with 6-disc in-dash CD changer. OPTION PACKAGE SAVINGS WHEN ORDERED. ((U42) Rear seat entertainment system may be ordered in addition to, or instead of (CF5) power sunroof. Must specify (CF5) power sunroof or (U42) Rear seat entertainment system or both when ordering.) (Requires 1SB Preferred Equipment Group) | \$1,568.70 | \$1,568.70 |
| | w/CF5 | \$1,693.20 | \$1,693.20 |
| | w/o CF5 | \$1,568.70 | \$1,568.70 |
| R6Q | SUN, SOUND AND ENTERTAINMENT PACKAGE (PCR) DISCOUNT NOT DESIRED (Required when content within option package is ordered and entire package is not desired.) (Requires 1SB Preferred Equipment Group) | \$0.00 | \$0.00 |
| B42 | CARGO MAT, REAR (Requires 1SB Preferred Equipment Group) | \$33.20 | \$33.20 |
| N79 | WHEEL, 17" (43.2 CM) FULL-SIZE SPARE (Required with (LH6) Vortec 5.3L V8 SFI engine) | \$0.00 | \$0.00 |
| ZTM | TIRE, SPARE P245/65R17 BLACKWALL (Required and only available with (N79) 17" (43.2 cm) full-size spare wheel.) | \$0.00 | \$0.00 |

Report content is based on current data version referenced. Any performance-related calculations are offered solely as guidelines. Actual unit performance will depend on your operating conditions.

GM AutoBook, Data Version: 117.3, Data updated 9/19/2006 8:30:00 AM
©Copyright 1986-2005 Chrome Systems Corporation. All rights reserved.

Customer File:

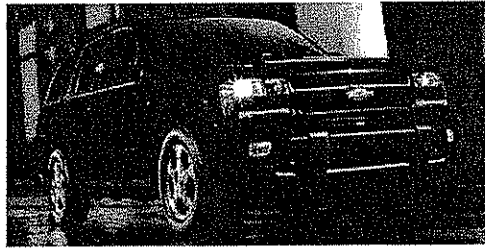

2007 Fleet/Non-Retail Chevrolet TrailBlazer 4WD 4dr LS CT15506

ALL OPTIONS

ALL OPTIONS - 2007 Fleet/Non-Retail CT15506 4WD 4dr LS

CATEGORY

| <u>Code</u> | <u>Description</u> | <u>Invoice</u> | <u>Invoice</u> |
|---------------------------|---|----------------|----------------|
| ADDITIONAL OPTIONS | | | |
| ZM5 | SKID PLATE PACKAGE, includes shielding for radiator, front differential and oil-pan, transfer case and fuel tank (4x4 only.) | \$107.90 | \$107.90 |
| ASF | AIR BAGS, HEAD CURTAIN SIDE-IMPACT, front and rear outboard seating positions (Head curtain side air bags are designed to help reduce the risk of head and neck injuries to front and rear seat occupants on the near side of certain side-impact collisions. Always use safety belts and the correct child restraints for your child's age and size, even in vehicles equipped with air bags. Children are safer when properly secured in a rear seat. See the vehicle's Owner's Manual and child safety seat instructions for more safety information.) | \$410.85 | \$410.85 |
| RAE | REGULAR PRODUCTION ACCESSORY, CARGO AREA MANAGEMENT SYSTEM, rear compartment cargo area organizer, non-skid rubberized surface, molded in leak-proof liquid container holder/compartments with collapsible partitions that fold down when not in use to provide flat load floor and re-configurable dividers. Color-keyed to interior trim selection (Special Equipment package-dealer-installed-no tools needed, easily removable) (For additional GM Accessory Offerings and Installation, please contact your local GM Accessory Distributor Installer (ADI)) (Requires 1SB Preferred Equipment Group) | \$136.95 | \$136.95 |
| AP9 | CARGO NET, IN REAR COMPARTMENT AREA (Requires 1SB Preferred Equipment Group) | \$24.90 | \$24.90 |
| RYJ | CARGO SHADE, REAR RETRACTABLE, COLOR-KEYED AND REMOVABLE (Requires 1SB Preferred Equipment Group) | \$58.10 | \$58.10 |
| B32 | FLOORMATS, COLOR-KEYED CARPETED FRONT AND REAR, REMOVABLE (with 1SA Preferred Equipment Group Fleet orders only.) | \$33.20 | \$33.20 |
| B3N | FLOOR MAT DELETE FIRST AND SECOND ROWS (Available for Fleet or Government order types only) (Requires 1SB Preferred Equipment Group) *CREDIT* | -\$8.30 | -\$8.30 |
| AU0 | REMOTE KEYLESS ENTRY, programmable with 2 transmitters and panic button (with 1SA Preferred Equipment Group Fleet orders only.) | \$145.25 | \$145.25 |

Report content is based on current data version referenced. Any performance-related calculations are offered solely as guidelines. Actual unit performance will depend on your operating conditions.

GM AutoBook, Data Version: 117.3, Data updated 9/19/2006 8:30:00 AM
©Copyright 1986-2005 Chrome Systems Corporation. All rights reserved.

Customer File:

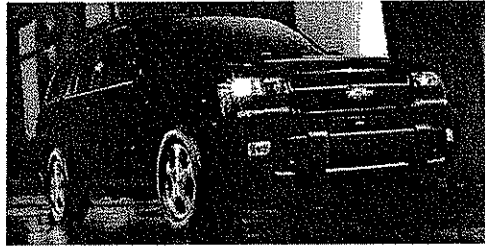

2007 Fleet/Non-Retail Chevrolet TrailBlazer 4WD 4dr LS CT15506

ALL OPTIONS

ALL OPTIONS - 2007 Fleet/Non-Retail CT15506 4WD 4dr LS

CATEGORY

| <u>Code</u> | <u>Description</u> | <u>Invoice</u> | <u>Invoice</u> |
|---------------------------|---|----------------|----------------|
| ADDITIONAL OPTIONS | | | |
| UA6 | THEFT-DETERRENT ALARM SYSTEM, CONTENT THEFT ALARM, includes beeping horn and flashing lights (with 1SA Preferred Equipment Group Included and only available with (AU0) Remote Keyless Entry and only available with Fleet orders.) | \$0.00 | \$0.00 |
| PDC | SEAT ADJUSTER, DRIVER 8-WAY POWER (Requires 1SB Preferred Equipment Group) | \$249.00 | \$249.00 |
| DT4 | SMOKERS PACKAGE, includes ashtray and lighter | \$24.90 | \$24.90 |
| U42 | ENTERTAINMENT SYSTEM, REAR SEAT DVD PLAYER with screen and headphones/controls (Requires 1SB Preferred Equipment Group) | \$1,074.85 | \$1,074.85 |
| | w/PCR w/o CF5 | \$410.85 | \$410.85 |
| | w/CF5 | \$1,074.85 | \$1,074.85 |
| VHS | REGULAR PRODUCTION ACCESSORY, TRAILER HITCH RECEIVER COVER (For additional GM Accessory Offerings and Installation, please contact your local GM Accessory Distributor Installer (ADI)) | \$24.90 | \$24.90 |
| UQA | AUDIO SYSTEM FEATURE, BOSE PREMIUM SPEAKER SYSTEM (Requires 1SB Preferred Equipment Group) | \$410.85 | \$410.85 |
| U2K | XM SATELLITE RADIO, With a wide variety of programming, XM has something to excite any driver. Whether you want to be entertained or informed, to laugh, think, or sing, XM has the perfect channel for you-coast-to-coast, and in digital-quality sound. 3 trial months-no obligation (Available in the 48 contiguous United States. Required \$12.95 monthly subscription sold separately. All fees and programming subject to change. Subscription subject to customer agreement. For more information, visit gm.xmradio.com.) | \$165.17 | \$165.17 |
| CF5 | SUNROOF, POWER, TILT-SLIDING with express-open and wind deflector (Includes (DK7) overhead custom console.) (Requires 1SB Preferred Equipment Group) | \$788.50 | \$788.50 |
| | w/PCR | \$0.00 | \$0.00 |
| | w/o PCR | \$788.50 | \$788.50 |
| BVE | ASSIST STEPS, BLACK | \$311.25 | \$311.25 |

Report content is based on current data version referenced. Any performance-related calculations are offered solely as guidelines. Actual unit performance will depend on your operating conditions.

GM AutoBook, Data Version: 117.3, Data updated 9/19/2006 8:30:00 AM

©Copyright 1986-2005 Chrome Systems Corporation. All rights reserved.

Customer File:

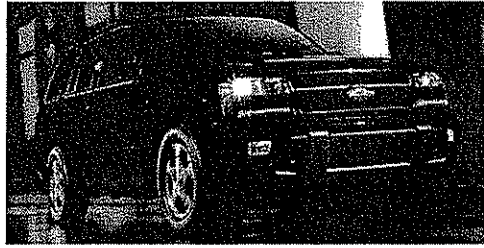

2007 Fleet/Non-Retail Chevrolet TrailBlazer 4WD 4dr LS CT15506

ALL OPTIONS

ALL OPTIONS - 2007 Fleet/Non-Retail CT15506 4WD 4dr LS

CATEGORY

| <u>Code</u> | <u>Description</u> | <u>Invoice</u> | <u>Invoice</u> |
|---------------------------|---|----------------|----------------|
| ADDITIONAL OPTIONS | | | |
| VK3 | LICENSE PLATE BRACKET, front (will be forced on orders with ship-to states that require a front license plate) | \$0.00 | \$0.00 |
| AJ1 | GLASS, SOLAR-RAY DEEP-TINTED (all windows except light-tinted glass on windshield and driver-and front passenger-side glass) (with 1SA Preferred Equipment Group Requires Fleet or Government orders only.) | \$83.00 | \$83.00 |
| V1K | LUGGAGE RACK, ROOF-MOUNTED, BLACK, ADJUSTABLE with center and side rails | \$37.35 | \$37.35 |
| V76 | RECOVERY HOOKS, 2 FRONT, FRAME-MOUNTED (4x4 only.) | \$33.20 | \$33.20 |
| K05 | ENGINE BLOCK HEATER (4x4 only. Available on 2WD models for Fleet and Government orders only) | \$41.50 | \$41.50 |
| UY7 | TRAILERING WIRE HARNESS, CONNECTOR IN BUMPER | \$8.30 | \$8.30 |
| R7M | ONSTAR, DELETE (Fleet orders only. If order type is FDR, (R7M) will be forced on) *CREDIT* | -\$166.00 | -\$166.00 |
| R8G | ONSTAR 1 ADDITIONAL YEAR OF SAFE AND SOUND SERVICE. Provides 1 year of Safe and Sound service following the first year of OnStar service included in the price of the vehicle. Fleet may also order (RFB) 2-Years OnStar Business Vehicle Manager Service (Requires one of the following Fleet or Government order types: FLS, FNR, FRC, FBC, FGO or FEF. Not available with the R8P, R8W, R8Y or R8Z. Not available with (R7M) OnStar delete.) | \$199.00 | \$199.00 |
| R8P | ONSTAR 2 ADDITIONAL YEARS OF SAFE AND SOUND SERVICE Provides 2 additional years of Safe and Sound service following the first year of OnStar service included in the price of the vehicle. Fleet may also order (RFC) 3-Years OnStar Business Vehicle Manager Service (Requires one of the following Fleet or Government order types: FLS, FNR, FRC, FBC, FGO or FEF. Not available with R8G, R8W, R8Y or R8Z. Not available with (R7M) OnStar delete.) | \$379.00 | \$379.00 |

Report content is based on current data version referenced. Any performance-related calculations are offered solely as guidelines. Actual unit performance will depend on your operating conditions.

GM AutoBook, Data Version: 117.3, Data updated 9/19/2006 8:30:00 AM

©Copyright 1986-2005 Chrome Systems Corporation. All rights reserved.

Customer File:

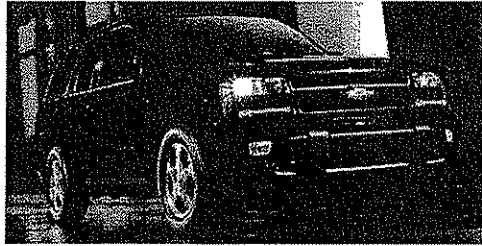

2007 Fleet/Non-Retail Chevrolet TrailBlazer 4WD 4dr LS CT15506

ALL OPTIONS

ALL OPTIONS - 2007 Fleet/Non-Retail CT15506 4WD 4dr LS

CATEGORY

| <u>Code</u> | <u>Description</u> | <u>Invoice</u> | <u>Invoice</u> |
|---------------------------|---|----------------|----------------|
| ADDITIONAL OPTIONS | | | |
| R8W | ONSTAR 1-YEAR DIRECTIONS AND CONNECTIONS SERVICE Provides an upgrade from Safe and Sound service included in the price of the vehicle in the first year. Fleet may also order (RFA) 1-Year OnStar Business Vehicle Manager Service (Requires one of the following Fleet or Government order types: FLS, FNR, FRC, FBC, FGO or FEF. Not available with R8G, R8P, R8Y or R8Z. Not available with (R7M) OnStar delete.) | \$100.00 | \$100.00 |
| R8Y | ONSTAR 2-YEARS DIRECTIONS AND CONNECTIONS SERVICE Provides cumulative 2 Years of Directions and Connections service. In the first year, this is an upgrade from Safe and Sound service included in the price of the vehicle. Fleet may also order (RFB) 2-Years OnStar Business Vehicle Manager Service (Requires one of the following Fleet or Government order types: FLS, FNR, FRC, FBC, FGO, or FEF. Not available with R8G, R8P, R8W or R8Z. Not available with (R7M) OnStar delete.) | \$399.00 | \$399.00 |
| R8Z | ONSTAR 3-YEARS DIRECTIONS AND CONNECTIONS SERVICE Provides cumulative 3 Years of Directions and Connections service. In the first year, this is an upgrade from Safe and Sound service included in the price of the vehicle. Fleet may also order (RFC) 3-Year OnStar Business Vehicle Manager Service (Requires one of the following Fleet or Government order types: FLS, FNR, FRC, FBC, FGO or FEF. Not available with R8G, R8P, R8W or R8Y. Not available with (R7M) OnStar delete.) | \$679.00 | \$679.00 |
| RFA | ONSTAR 1-YEAR BUSINESS VEHICLE MANAGER SERVICE Provides one year of OnStar Business Vehicle Manager Service (Requires one of the following Fleet or Government order types: FLS, FNR, FRC, FBC, FGO or FEF. Not available with RFB or RFC. Not available with (R7M) OnStar delete.) | \$25.00 | \$25.00 |

Report content is based on current data version referenced. Any performance-related calculations are offered solely as guidelines. Actual unit performance will depend on your operating conditions.

GM AutoBook, Data Version: 117.3, Data updated 9/19/2006 8:30:00 AM

©Copyright 1986-2005 Chrome Systems Corporation. All rights reserved.

Customer File:

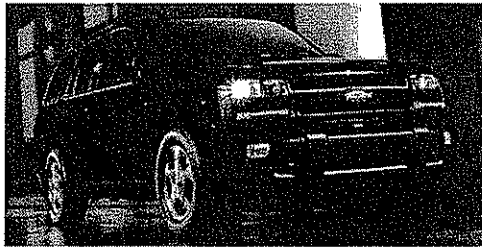

2007 Fleet/Non-Retail Chevrolet TrailBlazer 4WD 4dr LS CT15506

ALL OPTIONS

ALL OPTIONS - 2007 Fleet/Non-Retail CT15506 4WD 4dr LS

CATEGORY

| <u>Code</u> | <u>Description</u> | <u>Invoice</u> | <u>Invoice</u> |
|---------------------------|---|----------------|----------------|
| ADDITIONAL OPTIONS | | | |
| RFB | ONSTAR 2-YEARS BUSINESS VEHICLE MANAGER SERVICE Provides two years of OnStar Business Vehicle Manager Service (Requires one of the following Fleet or Government order types: FLS, FNR, FRC, FBC, FGO or FEF. Not available with RFA or RFC. Not available with (R7M) OnStar delete. Requires (UE1) 1-Year OnStar service and either (R8G) or (R8Y) which provide for a total of two years of OnStar service) | \$0.00 | \$0.00 |
| RFC | ONSTAR 3-YEARS BUSINESS VEHICLE MANAGER SERVICE Provides three years of OnStar Business Vehicle Manager Service (Requires one of the following Fleet or Government order types: FLS, FNR, FRC, FBC, FGO or FEF. Not available with RFA or RFB. Not available with (R7M) OnStar delete. Requires (UE1) 1-Year OnStar service and either (R8P) or (R8Z) which provide for a total of three years of OnStar service) | \$0.00 | \$0.00 |
| R8Q | ILLINOIS COST SURCHARGE | \$250.00 | \$250.00 |
| R6M | NEW JERSEY COST SURCHARGE *Required on all vehicles to be registered in New Jersey* | \$60.00 | \$60.00 |
| TFD | RETAIL AMENITY DELETE *CREDIT* | -\$39.56 | -\$39.56 |
| FVX | NATIONAL FLEET INCENTIVE **The dealer, on behalf of the fleet customer, will have the option of selecting the greater of the available fleet incentive (FVX/FPP) or a regional retail consumer cash incentive (CNC, CNE, CSE, CSR, CWE) IN EFFECT AT THE TIME OF DELIVERY, but not both. See the retail consumer cash administrative message for full guidelines. Regardless of the incentive taken, all deliveries are to be reported as fleet** | -\$1,750.00 | -\$1,750.00 |
| VQ1 | FLEET PROCESSING OPTION | \$0.00 | \$0.00 |
| VQ2 | FLEET PROCESSING OPTION | \$0.00 | \$0.00 |
| VQ3 | FLEET PROCESSING OPTION | \$0.00 | \$0.00 |
| ___ | BID ASSISTANCE | \$0.00 | \$0.00 |

SPECIAL EQUIPMENT OPTIONS

Report content is based on current data version referenced. Any performance-related calculations are offered solely as guidelines. Actual unit performance will depend on your operating conditions.

GM AutoBook, Data Version: 117.3, Data updated 9/19/2006 8:30:00 AM

©Copyright 1986-2005 Chrome Systems Corporation. All rights reserved.

Customer File:



2007 Fleet/Non-Retail Chevrolet TrailBlazer 4WD 4dr LS CT15506

ALL OPTIONS

ALL OPTIONS - 2007 Fleet/Non-Retail CT15506 4WD 4dr LS

CATEGORY

| <u>Code</u> | <u>Description</u> | <u>Invoice</u> | <u>Invoice</u> |
|----------------------------------|---|----------------|----------------|
| SPECIAL EQUIPMENT OPTIONS | | | |
| PFE | WHEELS, 17" X 7" (43.2 CM X 17.8 CM), ALUMINUM WHEELS For use with on/off road tires on as a base decor level. (Requires SEO (5TE) P245/65R17 on-/off-road tire and a Fleet or Government sales order.) | \$103.75 | \$103.75 |
| 5TE | TIRES, P245/65R17 ON/OFF ROAD TIRE (Requires SEO (PFE) aluminum wheels and a Fleet or Government sales order.) | \$79.68 | \$79.68 |
| T96 | FOG LAMPS, FRONT Provides front fog lamps on base level decor (Requires Fleet order.) | \$103.75 | \$103.75 |
| 8X1 | LABEL, FASTEN SAFETY BELTS "Fasten Safety Belts" reminder label on the front door glass. | \$1.66 | \$1.66 |
| 9V5 | PAINTS, SOLID WOODLAND GREEN (Includes Black front and rear fascia in lieu of color-keyed. Requires SEO (TGK) Solid paint, one color.) | \$0.00 | \$0.00 |
| 9V9 | PAINTS, SOLID DOESKIN TAN (Includes Black front and rear fascia in lieu of color-keyed. Requires SEO (TGK) Solid paint, one color.) | \$0.00 | \$0.00 |
| TGK | SOLID PAINT SEO SOLID PAINT, ONE COLOR (Required with any SEO paint selection. May require an extended lead time.) | \$207.50 | \$207.50 |
| | w/9V9 or 9V5 | W/A | W/A |
| | w/o 9V9 or 9V5 | \$207.50 | \$207.50 |

Report content is based on current data version referenced. Any performance-related calculations are offered solely as guidelines. Actual unit performance will depend on your operating conditions.

GM AutoBook, Data Version: 117.3, Data updated 9/19/2006 8:30:00 AM

©Copyright 1986-2005 Chrome Systems Corporation. All rights reserved.

Customer File:

VEHICLE ORDER FORM

VENDOR NAME: _____ CONTRACT #: _____

MODEL NAME & NUMBER _____

Enter Base Price:

| | |
|--------------------------|----------|
| Price Each Gasoline | \$ _____ |
| Price Each Bi-Fuel | \$ _____ |
| Price Each Dedicated CNG | \$ _____ |
| Price Each Diesel | \$ _____ |
| Price Each Flex Fuel | \$ _____ |
| Price Each FFV / E-85 | \$ _____ |

BASE PRICE \$

OPTIONS

List each option and cost

| | | |
|----|-------|----------|
| 1 | _____ | \$ _____ |
| 2 | _____ | \$ _____ |
| 3 | _____ | \$ _____ |
| 4 | _____ | \$ _____ |
| 5 | _____ | \$ _____ |
| 6 | _____ | \$ _____ |
| 7 | _____ | \$ _____ |
| 8 | _____ | \$ _____ |
| 9 | _____ | \$ _____ |
| 10 | _____ | \$ _____ |
| 11 | _____ | \$ _____ |
| 12 | _____ | \$ _____ |
| 13 | _____ | \$ _____ |
| 14 | _____ | \$ _____ |
| 15 | _____ | \$ _____ |

TOTAL OPTIONS \$

DEDUCTS

List each deduct below:

| | | |
|---|-------|------|
| 1 | _____ | \$ - |
| 2 | _____ | \$ - |
| 3 | _____ | \$ - |
| 4 | _____ | \$ - |
| 5 | _____ | \$ - |

TOTAL DEDUCTS \$ -

A

\$
(Price per vehicle)
(Base + Options - Deducts)

B

QUANTITY ORDERED

GRAND TOTAL
\$

C

A x B = C

CLASS 31 AUTOMOBILE
Passenger Car, 104" Wheel Base

070-93-31-000

Vendor Name: Bill Kelley, Inc.

| | |
|----------------------|-----------------------|
| Manufacturer / Brand | <u>GMC, Chevrolet</u> |
| Delivery | |
| Model Name & Number | <u>Malibu 1ZS69</u> |

Standard Equipment Requirements:

| | |
|----------------------|----------------------|
| Engine | 144 HP 155 TORQUE |
| Transmission | Automatic |
| Steering | Power |
| Brakes | Power/ABS |
| Radio | AM/FM |
| Glass | All Tinted |
| Mirrors | Left & Right Outside |
| License Plate Mounts | Front & Rear |
| Tires | All Season |
| Spare Tire | Included - w/Jack |
| Rear Window/Defogger | Installed |
| Floor Mats | Installed |
| Air Conditioning | Installed |

Price Each Gasoline \$ 13,075.35

EPA
HGWAY
34

EPA
CITY
24

* FOR OPTIONS AND DEDUCTS - SEE ATTACHED



2007 Fleet/Non-Retail Chevrolet Malibu 4dr Sdn LS w/1FL 1ZS69

STANDARD EQUIPMENT

STANDARD EQUIPMENT - 2007 Fleet/Non-Retail 1ZS69 4dr Sdn LS w/1FL

EPA FUEL ECONOMY RATINGS

- City 24/hwy 34 (2.2L engine/4-speed auto trans)

EXTERIOR

- Fascias, front and rear body-color
- Moldings, body-color bodyside
- Moldings, Black rocker
- Headlamps, halogen composite with crystalline-like lenses and automatic exterior lamp control
- Daytime Running Lamps
- Mirrors, outside power-adjustable, Black, manual-folding
- Glass, Solar-Ray light tinted
- Wipers, front intermittent, variable, speed-sensitive
- Door handles, body-color

Report content is based on current data version referenced. Any performance-related calculations are offered solely as guidelines. Actual unit performance will depend on your operating conditions.

GM AutoBook, Data Version: 117.3, Data updated 9/19/2006 8:30:00 AM

©Copyright 1986-2005 Chrome Systems Corporation. All rights reserved.

Customer File:



2007 Fleet/Non-Retail Chevrolet Malibu 4dr Sdn LS w/1FL 1ZS69

STANDARD EQUIPMENT

STANDARD EQUIPMENT - 2007 Fleet/Non-Retail 1ZS69 4dr Sdn LS w/1FL

INTERIOR

- Seats, front bucket with cloth, reclining seatback, and adjustable outboard head restraints
- Seat, rear 60/40 split-folding seatback
- Seat adjuster, driver power vertical height
- Console, floor with floor shifter, integral armrest and storage compartment
- Floor mats, carpeted front and rear
- Steering column, tilt and telescopic
- Steering wheel, 4-spoke
- Instrumentation, analog with speedometer, engine temperature, fuel, tachometer and PRNDL
- Driver Information Center, with driver customization, warning messages and vehicle information
- Windows, power with driver Express-Down and rear passenger lockout
- Door locks, power programmable with lockout protection and delayed locking
- Remote Keyless Entry, enhanced with remote start enable
- Cruise control, electronic with set and resume speed, includes cancel feature
- Trunk release, power, interior
- Theft-deterrent system, PASS-Key III Plus
- Air conditioning, single-zone manual
- Defogger, rear-window electric
- Audio system, AM/FM stereo with CD player, seek-and-scan, digital clock, outside temperature display, trip odometer, Driver Information Center, warning messages and programmable menu functions
- Audio system feature, 4-speaker system (Included and only available with (U1C) AM/FM stereo with CD player.)
- Cup holders, dual front and rear
- Power outlets, 2 auxiliary (2 outlets in front without (NW7) Traction Control or 1 outlet in front and 1 in center console with (NW7) Traction Control.)
- Mirror, inside rearview manual day/night
- Visors, driver and front passenger vanity mirrors, covered

Report content is based on current data version referenced. Any performance-related calculations are offered solely as guidelines. Actual unit performance will depend on your operating conditions.

GM AutoBook, Data Version: 117.3, Data updated 9/19/2006 8:30:00 AM

©Copyright 1986-2005 Chrome Systems Corporation. All rights reserved.

Customer File:



2007 Fleet/Non-Retail Chevrolet Malibu 4dr Sdn LS w/1FL 1ZS69

STANDARD EQUIPMENT

STANDARD EQUIPMENT - 2007 Fleet/Non-Retail 1ZS69 4dr Sdn LS w/1FL

- Assist handles, rear outboard

MECHANICAL

- Engine, ECOTEC 2.2L DOHC 16-valve 4-cylinder MFI (144 hp [107.4 kW] @ 5600 rpm, 155 lb-ft of torque [209.3 N-m] @ 4000 rpm)
- Transmission, 4-speed automatic, electronically controlled with overdrive, includes electronic range selector
- Front wheel drive
- Battery, maintenance free with rundown protection
- Suspension, 4-wheel independent
- Tires, P205/65R15 touring, blackwall
- Wheels, 15" (38.1 cm) steel with full wheel covers
- Steering, Electric Power Steering (EPS) assist
- Brakes, front disc/rear drum

SAFETY

- Air bags, dual-stage frontal, driver and right-front passenger and head curtain side-impact, front and rear outboard seating positions with Passenger Sensing System (Head curtain side air bags are designed to help reduce the risk of head and neck injuries to front and rear seat occupants on the near side of certain side-impact collisions. Always use safety belts and the correct child restraints for your child's age and size. Even in vehicles equipped with air bags and the Passenger Sensing System, children are safer when properly secured in a rear seat. Never place a rear-facing infant restraint in the front seat of any vehicle equipped with an active frontal air bag. See the vehicle's Owners Manual and child safety seat instructions for more safety information.)
- Safety belts, 3-point, all seating positions, includes front seat pretensioners
- LATCH system (Lower Anchors and Top tethers for Children), for child safety seats
- Door locks, rear child security
- Daytime Running Lamps

Report content is based on current data version referenced. Any performance-related calculations are offered solely as guidelines. Actual unit performance will depend on your operating conditions.

GM AutoBook, Data Version: 117.3, Data updated 9/19/2006 8:30:00 AM

©Copyright 1986-2005 Chrome Systems Corporation. All rights reserved.

Customer File:



2007 Fleet/Non-Retail Chevrolet Malibu 4dr Sdn LS w/1FL 1ZS69

ALL OPTIONS

ALL OPTIONS - 2007 Fleet/Non-Retail 1ZS69 4dr Sdn LS w/1FL

CATEGORY

| <u>Code</u> | <u>Description</u> | <u>Invoice</u> | <u>Invoice</u> |
|----------------------------------|---|----------------|----------------|
| <i>EMISSIONS</i> | | | |
| FE9 | EMISSIONS, FEDERAL REQUIREMENTS | \$0.00 | \$0.00 |
| NE1 | EMISSIONS, MAINE, MASSACHUSETTS, NEW YORK OR VERMONT STATE REQUIREMENTS | \$0.00 | \$0.00 |
| YF5 | EMISSIONS, CALIFORNIA STATE REQUIREMENTS | \$0.00 | \$0.00 |
| NB8 | EMISSIONS OVERRIDE, CALIFORNIA, MASSACHUSETTS OR NEW YORK (for vehicles ordered by dealers in states of California, Massachusetts or New York with Federal emissions) (Requires (FE9) Federal emissions requirements.) | \$0.00 | \$0.00 |
| NC7 | EMISSIONS OVERRIDE, FEDERAL (for vehicles ordered by dealers in Federal emission states with California, New York, Vermont, Massachusetts or Maine emissions; may also be used by dealers in states of California, New York, Vermont, Massachusetts or Maine to order different state-specific emissions) (Requires (YF5) California state emissions requirements or (NE1) New York, Vermont, Massachusetts or Maine state emissions requirements.) | \$0.00 | \$0.00 |
| <i>ENGINE</i> | | | |
| L61 | ENGINE, ECOTEC 2.2L DOHC 16-VALVE 4-CYLINDER MFI (144 hp [107.4 kW] @ 5600 rpm, 155 lb-ft of torque [209.3 N-m] @ 4000 rpm) (STD) | \$0.00 | \$0.00 |
| <i>TRANSMISSION</i> | | | |
| MN5 | TRANSMISSION, 4-SPEED AUTOMATIC, ELECTRONICALLY CONTROLLED WITH OVERDRIVE, includes electronic range selector (STD) | \$0.00 | \$0.00 |
| <i>PREFERRED EQUIPMENT GROUP</i> | | | |
| 1FL | PREFERRED EQUIPMENT GROUP, includes Standard Equipment | \$0.00 | \$0.00 |
| <i>SEAT TYPE</i> | | | |
| A51 | SEATS, FRONT BUCKET WITH CLOTH, reclining seatback, and adjustable head restraints (STD) | \$0.00 | \$0.00 |
| A51 | SEATS, FRONT BUCKET WITH CUSTOM CLOTH, reclining seatbacks and adjustable outboard head restraints (Included and only available with (PCY) Front Seating Package.) | \$0.00 | \$0.00 |

Report content is based on current data version referenced. Any performance-related calculations are offered solely as guidelines. Actual unit performance will depend on your operating conditions.

GM AutoBook, Data Version: 117.3, Data updated 9/19/2006 8:30:00 AM

©Copyright 1986-2005 Chrome Systems Corporation. All rights reserved.

Customer File:



2007 Fleet/Non-Retail Chevrolet Malibu 4dr Sdn LS w/1FL 1ZS69

ALL OPTIONS

ALL OPTIONS - 2007 Fleet/Non-Retail 1ZS69 4dr Sdn LS w/1FL

CATEGORY

| <u>Code</u> | <u>Description</u> | <u>Invoice</u> | <u>Invoice</u> |
|---------------------------|--|----------------|----------------|
| SEAT TRIM | | | |
| __B | CLOTH SEAT TRIM (STD) | \$0.00 | \$0.00 |
| __C | CUSTOM CLOTH SEAT TRIM (Requires (PCY) Front Seating Package.) | \$0.00 | \$0.00 |
| PAINT | | | |
| ___ | SOLID PAINT (STD) | \$0.00 | \$0.00 |
| RADIO | | | |
| U1C | AUDIO SYSTEM, AM/FM STEREO WITH CD PLAYER, seek-and-scan, digital clock, outside temperature display, trip odometer, Driver Information Center, warning messages and programmable menu functions (STD) | \$0.00 | \$0.00 |
| UN0 | AUDIO SYSTEM, AM/FM STEREO WITH CD PLAYER, seek-and-scan, digital clock, auto-tone control, Radio Data System (RDS), speed-compensated volume, TheftLock, outside temperature display, trip odometer, Driver Information Center, warning messages and programmable menu functions (Includes (UZ6) 6-speaker audio system.) | \$103.75 | \$103.75 |
| ADDITIONAL OPTIONS | | | |
| PCY | FRONT SEATING PACKAGE, includes (KA1) heated driver and front passenger seats and (AG1) 6-way power driver seat adjuster (Also includes (E90/E91) driver and front passenger seatback map pockets and driver manual lumbar control. Requires (33C) Cashmere Custom Cloth or (83C) Titanium Custom Cloth) | \$452.35 | \$452.35 |
| PCW | ENHANCED SAFETY PACKAGE, includes (J67/JL9) 4-wheel antilock, 4-wheel disc brakes, (NW7) traction control and (AY0) dual-stage frontal and side-impact air bags for driver and right-front passenger and head curtain side-impact air bags for front and rear outboard seating positions (Includes (J67) 4-wheel antilock, 4-wheel disc brakes.) | \$630.80 | \$630.80 |
| NW7 | TRACTION CONTROL, ALL-SPEED (Included and only available with (PCW) Enhanced Safety Package.) | \$0.00 | \$0.00 |
| UZ6 | AUDIO SYSTEM FEATURE, 6-SPEAKER SYSTEM (Included and only available with (UN0) AM/FM stereo with CD player.) | \$0.00 | \$0.00 |

Report content is based on current data version referenced. Any performance-related calculations are offered solely as guidelines. Actual unit performance will depend on your operating conditions.

GM AutoBook, Data Version: 117.3, Data updated 9/19/2006 8:30:00 AM

©Copyright 1986-2005 Chrome Systems Corporation. All rights reserved.

Customer File:



2007 Fleet/Non-Retail Chevrolet Malibu 4dr Sdn LS w/1FL 1ZS69

ALL OPTIONS

ALL OPTIONS - 2007 Fleet/Non-Retail 1ZS69 4dr Sdn LS w/1FL

CATEGORY

| <u>Code</u> | <u>Description</u> | <u>Invoice</u> | <u>Invoice</u> |
|---------------------------|---|----------------|----------------|
| ADDITIONAL OPTIONS | | | |
| AY0 | AIR BAGS, DUAL-STAGE FRONTAL AND SIDE-IMPACT, DRIVER AND RIGHT-FRONT PASSENGER AND HEAD CURTAIN SIDE-IMPACT, FRONT AND REAR OUTBOARD SEATING POSITIONS WITH PASSENGER SENSING SYSTEM (Included and only available with (PCW) Enhanced Safety Package. Head curtain side air bags are designed to help reduce the risk of head and neck injuries to front and rear seat occupants on the near side of certain side-impact collisions. Always use safety belts and the correct child restraints for your child's age and size. Even in vehicles equipped with air bags and the Passenger Sensing System, children are safer when properly secured in a rear seat. Never place a rear-facing infant restraint in the front seat of any vehicle equipped with an active frontal air bag. See the vehicle's Owners Manual and child safety seat instructions for more safety information.) | \$0.00 | \$0.00 |
| VK3 | LICENSE PLATE BRACKET, FRONT (Will be forced on orders with ship-to states that require a front license plate.) | \$0.00 | \$0.00 |
| UE1 | ONSTAR, 1-YEAR OF SAFE AND SOUND PLAN. Includes Automatic Notification of Air Bag Deployment, Stolen Vehicle Location Assistance, Emergency Services, Roadside Assistance, Remote Door Unlock, OnStar Vehicle Diagnostics, Hands-Free Calling, Accident Assist and Remote Horn & Lights (Requires (UN0) AM/FM stereo with CD player and (PCW) Enhanced Safety Package. OnStar services require vehicle electrical system (including battery), wireless service and GPS satellite signals to be available and operating for features to function properly. OnStar acts as a link to existing emergency service providers. OnStar Vehicle Diagnostics available on most 2004 MY and newer GM vehicles. Diagnostic capability varies by model. Visit onstar.com for system limitations and details. Not available with a ship-to of Puerto Rico or the Virgin Islands.) | \$576.85 | \$576.85 |
| | w/R8U or R8V | \$0.00 | \$0.00 |
| | w/o R8U or R8V | \$576.85 | \$576.85 |
| K05 | ENGINE BLOCK HEATER | \$41.50 | \$41.50 |

Report content is based on current data version referenced. Any performance-related calculations are offered solely as guidelines. Actual unit performance will depend on your operating conditions.

GM AutoBook, Data Version: 117.3, Data updated 9/19/2006 8:30:00 AM

©Copyright 1986-2005 Chrome Systems Corporation. All rights reserved.

Customer File:



2007 Fleet/Non-Retail Chevrolet Malibu 4dr Sdn LS w/1FL 1ZS69

ALL OPTIONS

ALL OPTIONS - 2007 Fleet/Non-Retail 1ZS69 4dr Sdn LS w/1FL

CATEGORY

| <u>Code</u> | <u>Description</u> | <u>Invoice</u> | <u>Invoice</u> |
|---------------------------|--|----------------|----------------|
| ADDITIONAL OPTIONS | | | |
| R8G | ONSTAR 1 ADDITIONAL YEAR OF SAFE AND SOUND SERVICE. Provides 1 year of Safe and Sound service following the first year of OnStar service included in the price of the vehicle. Fleet may also order (RFB) 2-Years OnStar Business Vehicle Manager Service (Requires one of the following Fleet or Government order types: FLS, FNR, FRC, FBC, FGO or FEF. Not available with R8P, R8U, R8V, R8W, R8Y or R8Z. Requires (UE1) 1-Year OnStar service.) | \$199.00 | \$199.00 |
| R8P | ONSTAR 2 ADDITIONAL YEARS OF SAFE AND SOUND SERVICE. Provides 2 additional years of Safe and Sound service following the first year of OnStar service included in the price of the vehicle. Fleet may also order (RFC) 3-Years OnStar Business Vehicle Manager Service (Requires one of the following Fleet or Government order types: FLS, FNR, FRC, FBC, FGO or FEF. Not available with R8G, R8U, R8V, R8W, R8Y or R8Z. Requires (UE1) 1-Year OnStar service.) | \$379.00 | \$379.00 |
| R8U | ONSTAR 3-YEARS SAFE AND SOUND SERVICE. Provides 3 Years of Safe and Sound service. Includes the cost of hardware. Fleet may also order (RFC) 3-Years OnStar Business Vehicle Manager Service (Requires one of the following Fleet or Government order types: FLS, FNR, FRC, FBC, FGO or FEF. Requires (UE1) 1-Year OnStar service. Not available with R8G, R8P, R8V, R8W, R8Y or R8Z.) | \$679.00 | \$679.00 |
| R8V | ONSTAR 3-YEARS DIRECTIONS AND CONNECTIONS SERVICE. Provides 3 years of Directions and Connections service. Includes cost of hardware. Fleet may also order (RFC) 3-Years OnStar Business Vehicle Manager Service (Requires one of the following Fleet or Government order types: FLS, FNR, FRC, FBC, FGO or FEF. Requires (UE1) 1-Year OnStar service. Not Available with R8B, R8P, R8U, R8W, R8Y or R8Z.) | \$979.00 | \$979.00 |

Report content is based on current data version referenced. Any performance-related calculations are offered solely as guidelines. Actual unit performance will depend on your operating conditions.

GM AutoBook, Data Version: 117.3, Data updated 9/19/2006 8:30:00 AM

©Copyright 1986-2005 Chrome Systems Corporation. All rights reserved.

Customer File:



2007 Fleet/Non-Retail Chevrolet Malibu 4dr Sdn LS w/1FL 1ZS69

ALL OPTIONS

ALL OPTIONS - 2007 Fleet/Non-Retail 1ZS69 4dr Sdn LS w/1FL

CATEGORY

| <u>Code</u> | <u>Description</u> | <u>Invoice</u> | <u>Invoice</u> |
|---------------------------|---|----------------|----------------|
| ADDITIONAL OPTIONS | | | |
| R8W | ONSTAR 1-YEAR DIRECTIONS AND CONNECTIONS SERVICE. Provides an upgrade from Safe and Sound service included in the price of the vehicle in the first year. Fleet may also order (RFA) 1-Year OnStar Business Vehicle Manager Service (Requires one of the following Fleet or Government order types: FLS, FNR, FRC, FBC, FGO or FEF. Not Available with R8G, R8P, R8U, R8V, R8Y or R8Z. Requires (UE1) 1-Year OnStar service.) | \$100.00 | \$100.00 |
| R8Y | ONSTAR 2-YEARS DIRECTIONS AND CONNECTIONS SERVICE. Provides cumulative 2 Years of Directions and Connections service. In the first year, this is an upgrade from Safe and Sound service included in the price of the vehicle. Fleet may also order (RFB) 2-Years OnStar Business Vehicle Manager Service (Requires one of the following Fleet or Government order types: FLS, FNR, FRC, FBC, FGO or FEF. Not Available with R8G, R8P, R8U, R8V, R8W or R8Z. Requires (UE1) 1-Year OnStar service.) | \$399.00 | \$399.00 |
| R8Z | ONSTAR 3-YEARS DIRECTIONS AND CONNECTIONS SERVICE. Provides cumulative 3 Years of Directions and Connections service. In the first year, this is an upgrade from Safe and Sound service included in the price of the vehicle. Fleet may also order (RFC) 3-Years OnStar Business Vehicle Manager Service (Requires one of the following Fleet or Government order types: FLS, FNR, FRC, FBC, FGO or FEF. Not Available with R8G, R8P, R8U, R8V, R8W or R8Y. Requires (UE1) 1-Year OnStar service.) | \$679.00 | \$679.00 |
| RFA | ONSTAR 1-YEAR BUSINESS VEHICLE MANAGER SERVICE Provides one year of OnStar Business Vehicle Manager Service (Requires one of the following Fleet or Government order types: FLS, FNR, FRC, FBC, FGO or FEF. Not Available with RFB or RFC. Requires (UE1) 1-Year OnStar service and (R8W) 1-Year Directions and Connections Service.) | \$25.00 | \$25.00 |

Report content is based on current data version referenced. Any performance-related calculations are offered solely as guidelines. Actual unit performance will depend on your operating conditions.

GM AutoBook, Data Version: 117.3, Data updated 9/19/2006 8:30:00 AM
©Copyright 1986-2005 Chrome Systems Corporation. All rights reserved.

Customer File:



2007 Fleet/Non-Retail Chevrolet Malibu 4dr Sdn LS w/1FL 1ZS69

ALL OPTIONS

ALL OPTIONS - 2007 Fleet/Non-Retail 1ZS69 4dr Sdn LS w/1FL

CATEGORY

| <u>Code</u> | <u>Description</u> | <u>Invoice</u> | <u>Invoice</u> |
|---------------------------|---|----------------|----------------|
| ADDITIONAL OPTIONS | | | |
| RFB | ONSTAR 2-YEARS BUSINESS VEHICLE MANAGER SERVICE Provides two years of OnStar Business Vehicle Manager Service (Requires one of the following Fleet or Government order types: FLS, FNR, FRC, FBC, FGO or FEF. Not available with RFA or RFC. Requires (UE1) 1-Year OnStar service and either (R8G) or (R8Y) which provide for a total of two years of OnStar service.) | \$0.00 | \$0.00 |
| RFC | ONSTAR 3-YEARS BUSINESS VEHICLE MANAGER SERVICE Provides three years of OnStar Business Vehicle Manager Service (Requires one of the following Fleet or Government order types: FLS, FNR, FRC, FBC, FGO or FEF. Not available with RFA or RFB. Requires (UE1) 1-Year OnStar service and either (R8P), (R8U), (R8V), or (R8Z) which provide for a total of three years of OnStar service.) | \$0.00 | \$0.00 |
| | w/R8U | W/A | W/A |
| | w/o R8U | \$0.00 | \$0.00 |
| R6M | NEW JERSEY COST SURCHARGE *Required on all vehicles to be registered in New Jersey* | \$50.00 | \$50.00 |
| R8Q | ILLINOIS COST SURCHARGE | \$250.00 | \$250.00 |
| V2G | RETAIL AMENITY DELETE *CREDIT* | -\$30.25 | -\$30.25 |
| FVX | NATIONAL FLEET INCENTIVE **The dealer, on behalf of the fleet customer, will have the option of selecting the greater of the available fleet incentive (FVX/FPP) or a regional retail consumer cash incentive (CNC, CNE, CSE, CSR, CWE) IN EFFECT AT THE TIME OF DELIVERY, but not both. See the retail consumer cash administrative message for full guidelines. Regardless of the incentive taken, all deliveries are to be reported as fleet** | -\$750.00 | -\$750.00 |
| VQ1 | FLEET PROCESSING OPTION | \$0.00 | \$0.00 |
| VQ2 | FLEET PROCESSING OPTION | \$0.00 | \$0.00 |
| VQ3 | FLEET PROCESSING OPTION | \$0.00 | \$0.00 |
| --- | BID ASSISTANCE | \$0.00 | \$0.00 |

Report content is based on current data version referenced. Any performance-related calculations are offered solely as guidelines. Actual unit performance will depend on your operating conditions.

GM AutoBook, Data Version: 117.3, Data updated 9/19/2006 8:30:00 AM

©Copyright 1986-2005 Chrome Systems Corporation. All rights reserved.

Customer File:

CLASS 6 AUTOMOBILE
 Utility, All Wheel/4 Wheel Drive, 4 Door
 5,700 GVWR

070-06-06-001

Vendor Name: Bill Kelley, Inc.

Manufacturer / Brand GMC, Chevrolet
 Delivery _____
 Model Name & Number Trailblazer CT15506

Standard Equipment Requirements:

| | |
|----------------------|----------------------|
| Engine | 291 HP 277 TORQUE |
| Transmission | Automatic |
| Steering | Power |
| Brakes | Power/ABS |
| Radio | AM/FM |
| Glass | All Tinted |
| Mirrors | Left & Right Outside |
| License Plate Mounts | Front & Rear |
| Tires | All Season |
| Spare Tire | Full Size w/Jack |
| Rear Window/Defogger | Installed |
| Fuel Tank | Standard |
| Front Seat | Bucket |
| Rear Seat | Bench |
| Air Conditioning | Installed |
| Floor Mats | Installed |

Price Each Gasoline \$ 20,993.62

| EPA HGWAY | EPA CITY |
|--------------|-------------|
| 21 | 15 |

*FOR OPTIONS AND DEDUCTS - SEE ATTACHED

VEHICLE ORDER FORM

VENDOR NAME: _____ CONTRACT #: _____

MODEL NAME & NUMBER _____

Enter Base Price:

| | |
|--------------------------|----------|
| Price Each Gasoline | \$ _____ |
| Price Each Bi-Fuel | \$ _____ |
| Price Each Dedicated CNG | \$ _____ |
| Price Each Diesel | \$ _____ |
| Price Each Flex Fuel | \$ _____ |
| Price Each FFV / E-85 | \$ _____ |

BASE PRICE \$

OPTIONS

List each option and cost

| | | |
|----|-------|----------|
| 1 | _____ | \$ _____ |
| 2 | _____ | \$ _____ |
| 3 | _____ | \$ _____ |
| 4 | _____ | \$ _____ |
| 5 | _____ | \$ _____ |
| 6 | _____ | \$ _____ |
| 7 | _____ | \$ _____ |
| 8 | _____ | \$ _____ |
| 9 | _____ | \$ _____ |
| 10 | _____ | \$ _____ |
| 11 | _____ | \$ _____ |
| 12 | _____ | \$ _____ |
| 13 | _____ | \$ _____ |
| 14 | _____ | \$ _____ |
| 15 | _____ | \$ _____ |

TOTAL OPTIONS \$

DEDUCTS

List each deduct below:

| | | |
|---|-------|------------|
| 1 | _____ | \$ - _____ |
| 2 | _____ | \$ - _____ |
| 3 | _____ | \$ - _____ |
| 4 | _____ | \$ - _____ |
| 5 | _____ | \$ - _____ |

TOTAL DEDUCTS \$ -

A
\$ _____
(Price per vehicle)
(Base + Options - Deducts)

B
QUANTITY ORDERED

GRAND TOTAL
\$ _____

C

A x B = C



State of West Virginia
 Department of Administration
 Purchasing Division
 2019 Washington Street East
 Post Office Box 50130
 Charleston, WV 25305-0130

Purchase Order

| PURCHASE ORDER NO. |
|--------------------|
| MV07A |

| PAGE |
|------|
| |

| BLANKET RELEASE |
|-----------------|
| 00 |

CORRECT PURCHASE ORDER NUMBER MUST APPEAR ON ALL PACKAGES, INVOICES, AND SHIPPING PAPERS. QUESTIONS CONCERNING THIS PURCHASE ORDER SHOULD BE DIRECTED TO THE BUYER AS NOTED BELOW.

| CHANGE ORDER |
|--------------|
| |

SEE REVERSE SIDE FOR TERMS AND CONDITIONS

INVOICE TO

ALL STATE AGENCIES
 AND POLITICAL SUBDIVISIONS
 VARIOUS LOCALES AS INDICATED
 BY ORDER

VENDOR

*709035614 304-472-2200
 BILL KELLEY INC
 77 WEST MAIN STREET

 BUCKHANNON WV 26201

SHIP TO

ALL STATE AGENCIES
 AND POLITICAL SUBDIVISIONS
 VARIOUS LOCALES AS INDICATED
 BY ORDER

| DATE PRINTED | | TERMS OF SALE | | FEIN/SSN | | FUND | | | |
|--------------|---------------|-----------------|-------------------------------------|---------------|------------|----------------|---------------|--|--|
| 10/19/2006 | | NET 30 | | 550342674 | | | | | |
| SHIP VIA | | F.O.B | | FREIGHT TERMS | | ACCOUNT NUMBER | | | |
| BEST WAY | | DESTINATION | | PREPAID | | MUL-MUL | | | |
| LINE | QUANTITY | UOP | VENDOR ITEM NO. | | UNIT PRICE | | AMOUNT | | |
| | DELIVERY DATE | CAT. NO. | ITEM NUMBER | | | | | | |
| | | | RECEIPT TICKET FOR PURCHASE ORDER : | | | | MV07A | | |
| | | | | | | | QTY DATE | | |
| 0001 | | 070-06-01-000 | 2007 (OR CURRENT MODEL YEAR) MOTOR | | | | | | |
| | | SIGNATURE _____ | | | DATE _____ | | | | |

IF APPROVAL AS TO FORM IS REQUIRED BY ATTORNEY GENERAL, CHECK HERE

TOTAL

APPROVED AS TO FORM BY
 ASSISTANT ATTORNEY GENERAL

BY _____
 PURCHASING DIVISION AUTHORIZED SIGNATURE