



The following documentation is an electronically-submitted vendor response to an advertised solicitation from the *West Virginia Purchasing Bulletin* within the Vendor Self-Service portal at ***wvOASIS.gov***. As part of the State of West Virginia's procurement process, and to maintain the transparency of the bid-opening process, this documentation submitted online is publicly posted by the West Virginia Purchasing Division at ***WVPurchasing.gov*** with any other vendor responses to this solicitation submitted to the Purchasing Division in hard copy format.



Jump to: PRCUID



Go



Home



Personalize



Accessibility



App Help



About



Welcome, Christopher W Seckman

Procurement

Budgeting

Accounts Receivable

Accounts Payable

Solicitation Response(SR)

Dept: 0212

ID: ESR10292400000003080

Ver.: 1

Function: New

Phase: Final

Modified by batch , 10/29/2024

Header @ 3

List View

General Information

Contact

Default Values

Discount

Document Information

Clarification Request

Procurement Folder: 1530726

Procurement Type: Statewide MA (Open End)

Vendor ID: 000000201841



Legal Name: MID-STATE AUTOMOTIVE INC

Alias/DBA:

Total Bid: \$0.00

Response Date: 10/29/2024



Response Time: 9:29

Responded By User ID: MSGGG



First Name: Gary

Last Name: Gilbert

Email: ggilbert@midstatechevy.com

Phone: 304-618-0007

SO Doc Code: CRFQ

SO Dept: 0212

SO Doc ID: SWC250000003

Published Date: 10/21/24

Close Date: 10/29/24

Close Time: 13:30

Status: Closed

Solicitation Description: MVTRUCK25 - 2025 OR LATEST MODEL VEHICLE

Total of Header Attachments: 3

Total of All Attachments: 3



Department of Administration
Purchasing Division
2019 Washington Street East
Post Office Box 50130
Charleston, WV 25305-0130

State of West Virginia
Solicitation Response

Proc Folder: 1530726
Solicitation Description: MVTRUCK25 - 2025 OR LATEST MODEL VEHICLE
Proc Type: Statewide MA (Open End)

Solicitation Closes	Solicitation Response	Version
2024-10-29 13:30	SR 0212 ESR10292400000003080	1

VENDOR
000000201841
MID-STATE AUTOMOTIVE INC

Solicitation Number: CRFQ 0212 SWC25000000003
Total Bid: 0
Response Date: 2024-10-29
Response Time: 09:29:33
Comments:

FOR INFORMATION CONTACT THE BUYER
Mark A Atkins
(304) 558-2307
mark.a.atkins@wv.gov

Vendor Signature X FEIN# DATE

All offers subject to all terms and conditions contained in this solicitation

Line	Comm Ln Desc	Qty	Unit Issue	Unit Price	Ln Total Or Contract Amount
1	Vendor shall use Exhibit_A Pricing Page(s) for bid pricing.	0.00000	EA	0.000000	0.00

Comm Code	Manufacturer	Specification	Model #
25100000			

Commodity Line Comments:

Extended Description:

MVTRUCK25 - 2025 or latest model vehicle:
 Note: Vendor shall use Exhibit_A Pricing Page(s) for bid pricing.
 If vendor is submitting a bid online, Vendor should enter \$0.00 in the Oasis commodity line.



Department of Administration
Purchasing Division
2019 Washington Street East
Post Office Box 50130
Charleston, WV 25305-0130

State of West Virginia
Centralized Request for Quote
Vehicles

Proc Folder: 1530726

Doc Description: MVTRUCK25 - 2025 OR LATEST MODEL VEHICLE

Reason for Modification:

Proc Type: Statewide MA (Open End)

Date Issued	Solicitation Closes	Solicitation No	Version
2024-10-15	2024-10-29 13:30	CRFQ 0212 SWC2500000003	1

BID RECEIVING LOCATION

BID CLERK
DEPARTMENT OF ADMINISTRATION
PURCHASING DIVISION
2019 WASHINGTON ST E
CHARLESTON WV 25305
US

VENDOR

Vendor Customer Code: 201841
Vendor Name: Midstate Automotive Inc.
Address: 26 Mayo Drive
Street:
City: SOTHY
State: WV Country: BRAXTON Zip: 26601
Principal Contact: GARY GILBERT
Vendor Contact Phone: (304) 765 9988 Extension: 1203

FOR INFORMATION CONTACT THE BUYER

Mark A Atkins
(304) 558-2307
mark.a.atkins@wv.gov

Vendor
Signature X

FEIN# 55-0518633

DATE

10/24/24

All offers subject to all terms and conditions contained in this solicitation

ADDITIONAL INFORMATION

The West Virginia Purchasing Division is soliciting bids on behalf of all State Agencies and political subdivisions to establish a Statewide Open-End Contract for 2025, or latest model year, Motor Vehicles - Class 20 - 40, per attached documents.

INVOICE TO

ALL STATE AGENCIES
VARIOUS LOCATIONS AS
INDICATED BY ORDER

No City WV
US

SHIP TO

STATE OF WEST VIRGINIA
VARIOUS LOCATIONS AS
INDICATED BY ORDER

No City WV
US

Line	Comm Ln Desc	Qty	Unit Issue	Unit Price	Total Price
1	Vendor shall use Exhibit_A Pricing Page(s) for bid pricing.	0.00000	EA		

Comm Code	Manufacturer	Specification	Model #
25100000			

Extended Description:

MVTRUCK25 - 2025 or latest model vehicle:

Note: Vendor shall use Exhibit_A Pricing Page(s) for bid pricing.

If vendor is submitting a bid online, Vendor should enter \$0.00 in the Oasis commodity line.

SCHEDULE OF EVENTS

<u>Line</u>	<u>Event</u>	<u>Event Date</u>
1	Technical Questions due by 10:00am EDT:	2024-10-18

	Document Phase	Document Description	Page
			3
SWC2500000003	Final	MVTRUCK25 - 2025 OR LATEST MODEL VEHICLE	

ADDITIONAL TERMS AND CONDITIONS

See attached document(s) for additional Terms and Conditions

DESIGNATED CONTACT: Vendor appoints the individual identified in this Section as the Contract Administrator and the initial point of contact for matters relating to this Contract.

(Printed Name and Title) Garry Gilbert / Commercial Sales Mgr
(Address) 26 Days Drive Sutton, WV 26601
(Phone Number) / (Fax Number) (304) 7653988
(email address) ggilbert@midstatechevy.com

CERTIFICATION AND SIGNATURE: By signing below, or submitting documentation through wvOASIS, I certify that: I have reviewed this Solicitation/Contract in its entirety; that I understand the requirements, terms and conditions, and other information contained herein; that this bid, offer or proposal constitutes an offer to the State that cannot be unilaterally withdrawn; that the product or service proposed meets the mandatory requirements contained in the Solicitation/Contract for that product or service, unless otherwise stated herein; that the Vendor accepts the terms and conditions contained in the Solicitation, unless otherwise stated herein; that I am submitting this bid, offer or proposal for review and consideration; that this bid or offer was made without prior understanding, agreement, or connection with any entity submitting a bid or offer for the same material, supplies, equipment or services; that this bid or offer is in all respects fair and without collusion or fraud; that this Contract is accepted or entered into without any prior understanding, agreement, or connection to any other entity that could be considered a violation of law; that I am authorized by the Vendor to execute and submit this bid, offer, or proposal, or any documents related thereto on Vendor's behalf; that I am authorized to bind the vendor in a contractual relationship; and that to the best of my knowledge, the vendor has properly registered with any State agency that may require registration.

By signing below, I further certify that I understand this Contract is subject to the provisions of West Virginia Code § 5A-3-62, which automatically voids certain contract clauses that violate State law; and that pursuant to W. Va. Code 5A-3-63, the entity entering into this contract is prohibited from engaging in a boycott against Israel.

Midstate Automotive Inc.
(Company)
Garry Gilbert
(Signature of Authorized Representative)
Garry Gilbert Commercial Sales Mgr
(Printed Name and Title of Authorized Representative) (Date)
(304) 7653988
(Phone Number) (Fax Number)
ggilbert@midstatechevy.com
(Email Address)

CRFQ 0212 SWC2500000003
REQUEST FOR QUOTATION
MVTRUCK25 – 2025, or latest model year, Motor Vehicles

- 8.3 Contract Manager:** During its performance of this Contract, Vendor must designate and maintain a primary contract manager responsible for overseeing Vendor's responsibilities under this Contract. The Contract manager must be available during normal business hours to address any customer service or other issues related to this Contract. Vendor should list its Contract manager and his or her contact information below.

Contract Manager: Garry GILBERT

Telephone Number: 630-765-3988

Fax Number: _____

Email Address: ggilbert@midstatechery.com



Department of Administration
Purchasing Division
2019 Washington Street East
Post Office Box 50130
Charleston, WV 25305-0130

State of West Virginia
Centralized Request for Quote
Vehicles

Proc Folder: 1530726

Doc Description: MVTRUCK25 - 2025 OR LATEST MODEL VEHICLE

Reason for Modification:

ADDENDUM_1

Proc Type: Statewide MA (Open End)

Date Issued	Solicitation Closes	Solicitation No	Version
2024-10-21	2024-10-29 13:30	CRFQ 0212 SWC2500000003	2

BID RECEIVING LOCATION

BID CLERK
DEPARTMENT OF ADMINISTRATION
PURCHASING DIVISION
2019 WASHINGTON ST E
CHARLESTON WV 25305
US

VENDOR

Vendor Customer Code: 201841

Vendor Name: Midstate Automotive Inc.

Address: 26 Days Drive

Street:

City: Sutton

State: WV

Country: Braxton

Zip: 26601

Principal Contact: Gary Gilbert

Vendor Contact Phone: (304) 765 3988

Extension: 1203

FOR INFORMATION CONTACT THE BUYER

Mark A Atkins
(304) 558-2307
mark.a.atkins@wv.gov

Vendor
Signature X

FEIN#

55-0518633

DATE

10/24/24

All offers subject to all terms and conditions contained in this solicitation

ADDITIONAL INFORMATION

ADDENDUM_1 is published for the following:

1. To publish a response to the questions submitted by Vendors during the Technical Questioning period.

NO OTHER CHANGES

The West Virginia Purchasing Division is soliciting bids on behalf of all State Agencies and political subdivisions to establish a Statewide Open-End Contract for 2025, or latest model year, Motor Vehicles - Class 20 - 40, per attached documents.

INVOICE TO

ALL STATE AGENCIES
VARIOUS LOCATIONS AS
INDICATED BY ORDER

No City
US

WV

SHIP TO

STATE OF WEST VIRGINIA
VARIOUS LOCATIONS AS
INDICATED BY ORDER

No City
US

WV

Line	Comm Ln Desc	Qty	Unit Issue	Unit Price	Total Price
1	Vendor shall use Exhibit_A Pricing Page(s) for bid pricing.	0.00000	EA		

Comm Code**Manufacturer****Specification****Model #**

25100000

Extended Description:

MVTRUCK25 - 2025 or latest model vehicle:

Note: Vendor shall use Exhibit_A Pricing Page(s) for bid pricing.

If vendor is submitting a bid online, Vendor should enter \$0.00 in the Oasis commodity line.

SCHEDULE OF EVENTS

<u>Line</u>	<u>Event</u>	<u>Event Date</u>
1	Technical Questions due by 10:00am EDT:	2024-10-18

	Document Phase	Document Description	Page 3
SWC2500000003	Final	MVTRUCK25 - 2025 OR LATEST MODEL VEHICLE	

ADDITIONAL TERMS AND CONDITIONS

See attached document(s) for additional Terms and Conditions

SOLICITATION NUMBER: CRFQ 0212 SWC2500000003
Addendum Number: 1

The purpose of this addendum is to modify the solicitation identified as CRFQ 0212 SWC2500000003 ("Solicitation") to reflect the change(s) identified and described below.

Applicable Addendum Category:

- ☐ Modify bid opening date and time
- ☐ Modify specifications of product or service being sought
- ☒ Attachment of vendor questions and responses
- ☐ Attachment of pre-bid sign-in sheet
- ☐ Correction of error
- ☐ Other

Description of Modification to Solicitation:

1. **To publish a response to the questions submitted by Vendors during the Technical Questioning period.**

No other changes made.

Additional Documentation: Documentation related to this Addendum (if any) has been included herewith as Attachment A and is specifically incorporated herein by reference.

Terms and Conditions:

1. All provisions of the Solicitation and other addenda not modified herein shall remain in full force and effect.
2. Vendor should acknowledge receipt of all addenda issued for this Solicitation by completing an Addendum Acknowledgment, a copy of which is included herewith. Failure to acknowledge addenda may result in bid disqualification. The addendum acknowledgement should be submitted with the bid to expedite document processing.

ADDENDUM ACKNOWLEDGEMENT FORM
SOLICITATION NO.: CRFQ 0212 SWC2500000003

Instructions: Please acknowledge receipt of all addenda issued with this solicitation by completing this addendum acknowledgment form. Check the box next to each addendum received and sign below. Failure to acknowledge addenda may result in bid disqualification.

Acknowledgment: I hereby acknowledge receipt of the following addenda and have made the necessary revisions to my proposal, plans and/or specification, etc.

Addendum Numbers Received:

(Check the box next to each addendum received)

<input checked="" type="checkbox"/> Addendum No. 1	<input type="checkbox"/> Addendum No. 6
<input type="checkbox"/> Addendum No. 2	<input type="checkbox"/> Addendum No. 7
<input type="checkbox"/> Addendum No. 3	<input type="checkbox"/> Addendum No. 8
<input type="checkbox"/> Addendum No. 4	<input type="checkbox"/> Addendum No. 9
<input type="checkbox"/> Addendum No. 5	<input type="checkbox"/> Addendum No. 10

I understand that failure to confirm the receipt of addenda may be cause for rejection of this bid. I further understand that that any verbal representation made or assumed to be made during any oral discussion held between Vendor's representatives and any state personnel is not binding. Only the information issued in writing and added to the specifications by an official addendum is binding.

Midstate Chevrolet
Company
[Signature]
Authorized Signature
10/24/24
Date

NOTE: This addendum acknowledgment should be submitted with the bid to expedite document processing.

Class 20 - Automobile
Full Size Van

Vendor Name:
Manufacturer/Brand:
Model Name & Number:

Midstate
Chevrolet
2500 Express Van

Vendor Contact: GILBERT
Phone No.: (304) 765 3986
Email: ggilbert@midstatechevy.com

Vehicle Requirements:

Classification:	Full Size Van
Drive:	Rear wheel
Passenger seating:	8 minimum (including driver)
Doors:	5, minimum: 1 Left Front, 1 Right Front, 1 Passenger Side Mid Body, 2 Rear Facing.
Wheelbase:	134 in., minimum
GVWR:	6250 lbs. min, 9930 lbs. max.
Engine:	6 cylinder minimum for gasoline engines, 4 cylinder minimum for diesel

Additional Requirements:

The vehicle bid shall include the standard equipment requirements as required in section 3.1.1.1 of the specification.

Manufacturer's Standard Available Colors	
Standard Color Code	Color Description
See Attached	
Charcoal	

Vendor Bid Response:

Vehicle fuel type	Unit Price
Gasoline	\$ <u>42,035.00</u>
Flex-fuel	\$ -
Diesel	\$ -
CNG/Bifuel	\$ -
Hybrid	\$ -

Options:

FOB Dealership: (Deduct)

\$ _____

FOB Other than Metro Charleston - Per Mile

\$ _____

*Note - The above delivery "options" above are not evaluated as part of the award.

**Class 21 - Automobile
Full Size Van**

Vendor Name:
Manufacturer/Brand:
Model Name & Number:

*Midstate
Chevrolet
2500 Express Van*

Vendor Contact: *GILBERT*
Phone No.: *304.765.3988*
Email: *ggilbert@midstatechevy.com*

Vehicle Requirements:

Classification:	Full Size Van
Drive:	Rear wheel
Passenger seating:	12 minimum (including driver)
Doors:	5, minimum: 1 Left Front, 1 Right Front, 1 Passenger Side Mid Body, 2 Rear Facing
Wheelbase:	134 in., minimum
GVWR:	6250 lbs. min, 9930 lbs. max.
Engine:	6 cylinder minimum for gasoline engines, 4 cylinder minimum for diesel

Additional Requirements:

The vehicle bid shall include the standard equipment requirements as required in section 3.1.1.1 of the specification.

Manufacturer's Standard Available Colors	
Standard Color Code	Color Description
<i>See Attached Chart</i>	

Vendor Bid Response:

Vehicle fuel type	Unit Price
Gasoline	\$ <i>42,065</i>
Flex-fuel	\$ -
Diesel	\$ -
CNG/Bifuel	\$ -
Hybrid	\$ -

Options:

FOB Dealership: (Deduct)

\$ _____

FOB Other than Metro Charleston - Per Mile

\$ _____

*Note - The above delivery "options" above are not evaluated as part of the award.

**Class 22 - Automobile
Full Size Van**

Vendor Name: Midstate
 Manufacturer/Brand: Chevrolet
 Model Name & Number: 3500 Express VAN

Vendor Contact: GILBERT
 Phone No.: 803-765-3988
 Email: ggilbert@midstatechevy.com

Vehicle Requirements:

Classification:	Full Size Van
Drive:	Rear Wheel
Passenger seating:	15 minimum (including driver)
Doors:	5, minimum: 1 Left Front, 1 Right Front, 1 Passenger Side Mid Body, 2 Rear Facing.
Wheelbase:	134 in., minimum
GVWR:	6250 lbs. min, 9930 lbs. max.
Engine:	6 cylinder minimum for gasoline engines, 4 cylinder minimum for diesel

Additional Requirements:

The vehicle bid shall include the standard equipment requirements as required in section 3.1.1.1 of the specification.

Manufacturer's Standard Available Colors	
Standard Color Code	Color Description
See Attached	
Chart	

Vendor Bid Response:

Vehicle fuel type	Unit Price
Gasoline	\$ <u>44,344.00</u>
Flex-fuel	\$ -
Diesel	\$ -
CNG/Bifuel	\$ -
Hybrid	\$ -

Options:

FOB Dealership: (Deduct)

\$ _____

FOB Other than Metro Charleston - Per Mile

\$ _____

*Note - The above delivery "options" above are not evaluated as part of the award.

Class 23 - Automobile

Cargo Van

Vendor Name:

Manufacturer/Brand:

Model Name & Number:

Middlebrook
Chevrolet
2500 Express Van

Vendor Contact:

Phone No.:

Email:

GILBERT
304-765-3988
ggilbert@middlebrook
Chevy
.com

Vehicle Requirements:

Classification:	Cargo Van
Drive:	2 wheel, rear wheel, or front wheel
Passenger seating:	2 minimum (including driver)
Doors:	3, minimum
Wheelbase:	118 in., minimum
GVWR:	6250 lbs. min, 9930 lbs. max.
Engine:	6 cylinder minimum for gasoline engines, 4 cylinder minimum for diesel
Additional Requirements:	Rear door windows

The vehicle bid shall include the standard equipment requirements as required in section 3.1.1.1 of the specification.

Manufacturer's Standard Available Colors	
Standard Color Code	Color Description

See Color Chart

Vendor Bid Response:

Vehicle fuel type	Unit Price
Gasoline	\$ <i>36,904</i> - <i>00</i>
Flex-fuel	\$ -
Diesel	\$ -
CNG/Bifuel	\$ -
Hybrid	\$ -

Options:

FOB Dealership: (Deduct)

\$

FOB Other than Metro Charleston - Per Mile

\$

*Note - The above delivery "options" above are not evaluated as part of the award.

**Class 24 - Automobile
Large Pick Up Regular Cab**

Vendor Name:

Manufacturer/Brand:

Model Name & Number:

Midstate
Chevrolet
2500 Silverado

Vendor Contact:

Phone No.:

Email:

GILBERT
304 765 3988
ggilbert@midstatechevy.com

Vehicle Requirements:

Classification:	Large Pick Up Reg Cab
Drive:	4 Wheel/All wheel
Passenger seating:	2 minimum (including driver)
Doors:	2, minimum
Wheelbase:	133 in., minimum
GVWR:	8650 lbs. min, 10,000 lbs. max.
Engine:	8 cylinder minimum for gasoline engines, 6 cylinder minimum for diesel engines
Tow Package:	Factory Complete: Includes integrated electric trailer brake controller, hitch, and wiring
Bed Length:	Standard length meeting specifications
Switches:	Minimum three (3) Factory Installed Up-Fitter switches
Bedliner:	Installed Spray-In Liner
Additional Requirments	Factory Running Boards/Step Bars, cab length

Manufacturer's Standard Available Colors	
Standard Color Code	Color Description

See Color Chart

The vehicle bid shall include the standard equipment requirements as required in section 3.1.1.1 of the specification.

Vendor Bid Response:	
Vehicle fuel type	Unit Price
Gasoline	\$ <u>44,871.⁰⁰</u>
Flex-fuel	\$ -
Diesel	\$ <u>53,171.⁰⁰</u>
CNG/Bifuel	\$ -
Hybrid	\$ -

Options:

FOB Dealership: {Deduct}

\$ _____

FOB Other than Metro Charleston - Per Mile

\$ _____

*Note - The above delivery "options" above are not evaluated as part of the award.

**Class 25 - Automobile
Large Pick Up Extended Cab**

Vendor Name:
Manufacturer/Brand:
Model Name & Number:

Midstate
Chevrolet
2500 Silverado

Vendor Contact: *GILBERT*
Phone No.: *(304) 776-5398*
Email: *ggilbert@midstatechevy.com*

Vehicle Requirements:

Classification: Large Pick Up Extended Cab

Drive: 4 Wheel/All wheel with High/Low Range

Passenger seating: 4 minimum (including driver)

Doors: 4, minimum

Wheelbase: 141 in., minimum

GVWR: 8600 lbs. min, 10,000 lbs. max

Engine: 8 cylinder minimum for gasoline engines, 6 cylinder minimum for diesel engines

Off Road Package: Includes but not limited to: Limited Slip rear axle, traction lock differential, heavy duty engine cooling, skid plates, heavy duty suspension with gas shocks, tow hooks and all terrain tires.

Tow Package: Factory Complete: Includes integrated electric trailer brake controller, hitch, and wiring

Switches: Minimum of three (3) Factory Up-Fitter Switches.

Slush/All Weather Mats Installed on driver and passenger front and second row, except where vinyl floor covering is present.

Bed Length: Short

Bedliner: Installed Spray-In Liner

Sliding rear window: Not Required

Additional Requirements: Factory Running Boards/Step Bars, cab length

Manufacturer's Standard Available Colors

Standard Color Code	Color Description

See Color Chart

The vehicle bid shall include the standard equipment requirements as required in section 3.1.1.1 of the specification.

Vendor Bid Response:

Vehicle fuel type	Unit Price
Gasoline	\$ <i>45,861⁰⁰</i>
Flex Fuel	\$ -
Diesel	\$ <i>54,161⁰⁰</i>
CNG/Bifuel	\$ -
Hybrid	\$ -

Options:

FOB Dealership: (Deduct)

\$ _____

FOB Other than Metro Charleston - Per Mile

\$ _____

*Note - The above delivery "options" above are not evaluated as part of the award.

**Class 26 - Automobile
Large Pick Up Crew Cab**

Vendor Name:
Manufacturer/Brand:
Model Name & Number:

Midstate
Chevrolet
2500 Silverado

Vendor Contact:

Phone No.:

Email:

GILBERT
(304) 765-3987
ggilbert@midstate
Chris

Vehicle Requirements:

Classification:	Large Pick Up Crew Cab
Drive:	Rear Wheel
Passenger seating:	5 minimum (including driver)
Doors:	4 full doors, minimum
Wheelbase:	148 in., minimum
GVWR:	8,750 lbs. min, 10,000 lbs. max
Engine:	8 cylinder minimum for gasoline engines, 6 cylinder minimum for diesel
Tow Package:	Factory Complete: Includes integrated electric trailer brake controller, hitch, and wiring
Switches:	Minimum of three (3) Factory Up-Fitter Switches.
Additional Requirements:	Factory Running Boards/Step Bars, cab length
Bedliner:	Installed Spray-In Liner

Manufacturer's Standard Available Colors	
Standard Color Code	Color Description

See Color
Sheet

The vehicle bid shall include the standard equipment requirements as required in section 3.1.1.1 of the specification.

Vendor Bid Response:

Vehicle fuel type	Unit Price
Gasoline	\$ <i>45,283⁰⁰</i>
Flex-fuel	\$ -
Diesel	\$ <i>53,583⁰⁰</i>
CNG/Bifuel	\$ -
Hybrid	\$ -

Options:

FOB Dealership: (Deduct)

\$ _____

FOB Other than Metro Charleston - Per Mile

\$ _____

*Note - The above delivery "options" above are not evaluated as part of the award.

**Class 27 - Automobile
Large Pick Up Crew Cab**

Vendor Name:
Manufacturer/Brand:
Model Name & Number:

Midstroke
Chevrolet
2500 Silverado

Vendor Contact:
Phone No.:
Email:

GILBERT
843 765 3988
ggilbert@midstrokechevy.com

Vehicle Requirements:

Classification:	Large Pick Up Crew Cab
Drive:	4WD
Passenger seating:	5 minimum (including driver)
Doors:	4 full doors, minimum
Wheelbase:	148 in., minimum
GVWR:	8,750 lbs. min, 10,000 lbs. max
Engine:	8 cylinder minimum for gasoline engines, 6 cylinder minimum for diesel
Tow Package:	Factory Complete: Includes integrated electric trailer brake controller, hitch, and wiring
Switches:	Minimum of three (3) Factory Up- Fitter Switches.
Bed:	Minimum 8 Ft Bed.
Bedliner:	Installed Spray-In Liner
Additional Requirements	Factory Running Boards/Step Bars, cab length

Manufacturer's Standard Available Colors	
Standard Color Code	Color Description
	<i>See Color</i>
	<i>Chart</i>

The vehicle bid shall include the standard equipment requirements as required in section 3.1.1.1 of the specification.

Vendor Bid Response:	
Vehicle fuel type	Unit Price
Gasoline	\$ <i>47,431⁰⁰</i>
Flex-fuel	\$ -
Diesel	\$ <i>55,781⁰⁰</i>
CNG/Bifuel	\$ -
Hybrid	\$ -

Options:

FOB Dealership: (Deduct)

\$ _____

FOB Other than Metro Charleston - Per Mile

\$ _____

*Note - The above delivery "options" above are not evaluated as part of the award.

**Class 28 - Automobile
Large Pick Up Crew Cab**

Vendor Name:
Manufacturer/Brand:
Model Name & Number:

Midstroke
Chvrolet
2500 Silverado

Vendor Contact:

Phone No.:

Email:

GILBERT
(304) 765 3988
ggilbert@midstroke
Cheryl
10/20

Vehicle Requirements:

Classification:	Large Pick Up Crew Cab
Drive:	4 Wheel/All Wheel with High and Low Range
Passenger seating:	5 minimum (including driver)
Doors:	4 full doors, minimum
Wheelbase:	148 in., minimum
GVWR:	8,800 lbs. min, 10,000. lbs. max
Engine:	8 cylinder minimum for gasoline engines, 6 cylinder minimum for diesel
Off Road Package:	Includes but not limited to: Limited Slip rear axle, traction lock differential, heavy duty engine cooling, skid plates, heavy duty suspension with gas shocks, tow hooks and all terrain tires.
Tow Package:	Factory Complete: Includes integrated electric trailer brake controller, hitch, and wiring
Switches:	Minimum of three (3) Factory Up-Fitter Switches.
Bed:	Short bed
Bedliner:	Installed Spray-In Liner

Slush/All-weather mats
Installed on driver and passenger front and second row, except where vinyl floor covering is present.

Sliding Rear Window: Not Required

Additional Requirements: Factory Running Boards/Step Bars, cab length

The vehicle bid shall include the standard equipment requirements as required in section 3.1.1.1 of the specification.

Vendor Bid Response:	
Vehicle fuel type	Unit Price
Gasoline	\$ <i>48,710⁰⁰</i>
Flex-fuel	\$ -
Diesel	\$ <i>57,810⁰⁰</i>
CNG/Bifuel	\$ -
Hybrid	\$ -

Options:

FOB Dealership: (Deduct)

FOB Other than Metro Charleston - Per Mile

\$ _____
\$ _____

*Note - The above delivery "options" above are not evaluated as part of the award.

Manufacturer's Standard Available Colors	
Standard Color Code	Color Description

See Color Chart

Class 29 - Automobile
Large Pick Up Regular Cab

Vendor Name:
Manufacturer/Brand:
Model Name & Number:

Vendor Contact: 5143E14
Phone No.: (304) 765 3988
Email: gailhew@midstate
Cherry
.com

Vehicle Requirements:

Classification:	Large Pick Up Reg Cab
Drive:	4 Wheel/All wheel
Passenger seating:	2 minimum (including driver)
Doors:	2, minimum
Wheelbase:	140 in., minimum
GVWR:	13,000 lbs. min, ✓
Engine:	8 cylinder minimum for gasoline engines, 6 cylinder minimum for diesel
Off Road Package:	Includes but not limited to: Limited Slip rear axle, traction lock differential, heavy duty engine cooling, skid plates, heavy duty suspension with gas shocks, tow hooks and all terrain tires.
Tow Package:	Factory Complete: Includes integrated electric trailer brake controller, hitch, and wiring
Switches:	Minimum of three (3) Factory Up-Fitter Switches.
Bed:	Long bed (8')
Bedliner:	Installed Spray-In Liner
Snow plow prep package:	Installed
Additional Requirements:	Factory Running Boards/Step Bars, cab length

The vehicle bid shall include the standard equipment requirements as required in section 3.1.1.1 of the specification.

Vendor Bid Response:	3Pw 11,300 EVw	12Pw 14,000 EVw
Vehicle fuel type	Unit Price	
Gasoline	\$ 46,256 ⁰⁰	47,334 ⁰⁰
Flex-fuel	\$ -	
Diesel	\$ 54,556 ⁰⁰	55,634 ⁰⁰
CNG/Bifuel	\$ -	

Options:

FOB Dealership: {Deduct}

\$ _____

FOB Other than Metro Charleston - Per Mile

\$ _____

*Note - The above delivery "options" above are not evaluated as part of the award.

Manufacturer's Standard Available Colors	
Standard Color Code	Color Description
See Colors <i>Chromes</i>	

Class 30 - Automobile
Large Pick Up Super Cab

Vendor Name:
Manufacturer/Brand:
Model Name & Number:

Vendor Contact: BILLY K
Phone No.: (304) 765 3988
Email: gcollins@perc.state.wv

Vehicle Requirements:

Classification:	Large Pick Up Super Cab
Drive:	4 Wheel/All wheel
Passenger seating:	5 minimum (including driver)
Doors:	4, minimum
Wheelbase:	140 in., minimum
GVWR:	13,000 lbs. min.
Engine:	8 cylinder minimum for gasoline engines, 6 cylinder minimum for diesel
Off Road Package:	Includes but not limited to: Limited Slip rear axle, traction lock differential, heavy duty engine cooling, skid plates, heavy duty suspension with gas shocks, tow hooks and all terrain tires.
Tow Package:	Factory Complete: Includes integrated electric trailer brake controller, hitch, and wiring
Switches:	Minimum of three (3) Factory Up-Fitter Switches.
Bed:	Long bed (8')
Bedliner:	Installed Spray-in Liner
Snow plow prep package:	Installed
Additional Requirements:	Factory Running Boards/Step Bars, cab length

The vehicle bid shall include the standard equipment requirements as required in section 3.1.1.1 of the specification.

Vendor Bid Response:	3R2W 11,600 GVW	7R2W 14,000 GVW
Vehicle fuel type	Unit Price	
Gasoline	\$ 47,099 ⁰⁰	48,044 ⁰⁰
Flex-fuel	\$ -	
Diesel	\$ 56,030 ⁰⁰	56,344 ⁰⁰
CNG/Bifuel	\$ -	

Options:

FOB Dealership: (Deduct)

\$ _____

FOB Other than Metro Charleston - Per Mile

\$

*Note - The above delivery "options" above are not evaluated as part of the award.

[illegible]

Class 31 - Automobile
1 Ton, Dual Rear Wheel, Super Cab

Vendor Name:
 Manufacturer/Brand:
 Model Name & Number:

Midstate Chevrolet
3500 Silverado

Vendor Contact:
 Phone No.:
 Email:

GILBERT
(301) 765-3988
ggilbert@midstatechevy.com
Cherry
OW

Vehicle Requirements:

Classification:	1 Ton Dual Rear wheel super cab
Drive:	4 Wheel Drive
Passenger seating:	Minimum of 5 (including driver)
Doors:	4, minimum
Wheelbase:	158" - 176"
GVWR:	14,000 minimum
Engine:	Minimum 6.6 Liter Turbo Diesel with Engine Block Heater; 8 cylinder Gasoline
Torque:	Minimum of 765 lb. ft.
Rear Axle:	Minimum 3.73 Ratio (Gas), Minimum 3.42 (Diesel). Must include Limited Slip/Traction Lock with Dual Rear
Tow Capacity:	19,000 lbs. minimum
Tow Package:	Installed Receiver Hitch & 7-pin Wiring, Trailer Tow Side Electric Mirrors, Factory Installed Electric Trailer Brake Controller
Switches:	Minimum of three (3) Factory Up-Fitter Switches.
Slush/All weather Mats	Installed on driver and passenger front and second row, except where vinyl floor covering is present.
Bedliner:	Installed Spray-In Liner
Additional Requirements:	All-Season Tires, Full size spare, frame mounted with jack
Additional Requirements:	Factory Running Boards/Step Bars, cab length

Manufacturer's Standard Available Colors	
Standard Color Code	Color Description
<i>See Color Chart</i>	

The vehicle bid shall include the standard equipment requirements as required in section 3.1.1.1 of the specification.

Vendor Bid Response:	
Vehicle Fuel Type	Unit Price
Diesel	\$ <i>56,822.00</i> <i>(56,822.00)</i>
Gasoline	\$ <i>48,471.00</i> <i>(48,471.00)</i>
Options:	
FOB Dealership: (Deduct)	\$
FOB Other than Metro Charleston - Per Mile	\$

*Note - The above delivery "options" above are not evaluated as part of the award.

Class 32 - Automobile
1 Ton, Dual Rear Wheel, Crew Cab

Vendor Name:
 Manufacturer/Brand:
 Model Name & Number:

Midstate Chevrolet
3500 Silverado

Vendor Contact:
 Phone No.:
 Email:

GILBERT
(304) 765-3988
ggilbert@midstatechevy.com

Vehicle Requirements:

Classification:	1 Ton Dual Rear wheel Crew Cab
Drive:	4 Wheel Drive
Passenger seating:	Minimum of 5(Including driver)
Doors:	4, minimum
Wheelbase:	158" - 176"
GVWR:	14,000 minimum
Engine:	Minimum 6.6 Liter Turbo Diesel with Engine Block Heater; 8 cylinder Gasoline
Torque:	Minimum of 765 lb. ft.
Rear Axle:	Minimum 3.73 Ratio (Gas), Minimum 3.42 (Diesel). Must include Limited Slip/Traction Lock with Dual Rear
Tow Capacity:	19,000 lbs. minimum
Tow Package:	Installed Receiver Hitch & 7-pin Wiring, Trailer Tow Side Electric Mirrors, Factory Installed Electric Trailer Brake Controller
Switches:	Minimum of three (3) Factory Up-Fitter Switches.
Slush/All weather Mats	Installed on driver and passenger front and second row, except where vinyl floor covering is present.
Bedliner:	Spray-In bed liner only
Additional Requirements:	All-Season Tires, Full size spare, frame mounted with jack
Additional Requirements:	Factory Running Boards/Step Bars, cab length

Manufacturer's Standard Available Colors	
Standard Color Code	Color Description
<i>See Color Chart</i>	

The vehicle bid shall include the standard equipment requirements as required in section 3.1.1.1 of the specification.

Vendor Bid Response:	
Vehicle Fuel Type	Unit Price
Diesel	\$ <i>58,671.00</i>
Gasoline	\$ <i>58,274.00</i>

Options:

FOB Dealership: (Deduct)

\$ _____

FOB Other than Metro Charleston - Per Mile

\$ _____

*Note - The above delivery "options" above are not evaluated as part of the award.

Class 33 - Automobile
1 Ton, Dual Rear Wheel, Cab/Chassis, Regular Cab

Vendor Name:
 Manufacturer/Brand:
 Model Name & Number:

Midstate
Chevrolet
3500 Silverado

Vendor Contact:

Phone No.:

Email:

GILBERT
(301) 765 3958
ggilbert@midstate
Cherry
+ COEN

Vehicle Requirements:

Classification:	1 Ton Dual Rear wheel Regular cab
Drive:	2 Wheel Drive
Passenger seating:	Minimum of 3(Including driver)
Doors:	2, minimum
Wheelbase:	135" - 145"
GVWR:	14,000 minimum
Engine:	Minimum 8 cylinder gasoline engine
Transmission:	Automatic
Torque:	Minimum of 400 lb. ft.
Rear Axle:	Minimum 3.73 Ratio Limited Slip/Traction Lock with Dual Rear Wheels
Tow Package:	Towing Harness, Trailer Tow Side Electric Mirrors, Factory Installed Electric Trailer Brake Controller
Switches:	Minimum of three (3) Factory Up-Fitter Switches.
Slush/All weather Mats	Installed on driver and passenger front and second row, except where vinyl floor covering is present.
Bed:	Must be able to accept bed body minimum length 9'
Additional Requirements:	Factory Running Boards/Step Bars, cab length
Additional Requirements:	All-Season Tires, Full size spare, frame mounted with jack
Additional Requirements:	PTO Take-off Provision

The vehicle bid shall include the standard equipment requirements as required in section 3.1.1.1 of the specification.

Vendor Bid Response:	
Vehicle Fuel Type	Unit Price
Gasoline	\$ <i>43,028.00</i>

Options:

FOB Dealership: (Deduct)

FOB Other than Metro Charleston - Per Mile

\$ _____
 \$ _____

Manufacturer's Standard Available Colors	
Standard Color Code	Color Description
	<i>See Color Chart</i>
	<i>Cherry</i>

*Note - The above delivery "options" above are not evaluated as part of the award.

Class 34 - Automobile
1 Ton, Dual Rear Wheel, Cab/Chassis, Regular Cab

Vendor Name:
 Manufacturer/Brand:
 Model Name & Number:

Midstate Chevrolet 3500 Silverado

Vendor Contact:
 Phone No.:
 Email:

BILBERT 304 765 3989 agibbert@midstatechevy.com

Vehicle Requirements:

Classification:	1 Ton Dual Rear wheel Regular cab
Drive:	2 Wheel Drive
Passenger seating:	Minimum of 3(including driver)
Doors:	2, minimum
Wheelbase:	135" – 145"
GVWR:	14,000 minimum
Engine:	Minimum 6.2 Liter Turbo Diesel with Engine Block Heater
Transmission:	Automatic
Torque:	Minimum of 765 lb. ft.
Rear Axle:	Minimum 3.42 Ratio. Must include Limited Slip/Traction Lock with Dual Rear Wheels
Tow Package:	Towing Harness, Trailer Tow Side Electric Mirrors, Factory Installed Electric Trailer Brake Controller
Switches:	Minimum of three (3) Factory Up-Fitter Switches.
Slush/All weather Mats	Installed on driver and passenger front and second row, except where vinyl floor covering is present.
Bed:	Must be able to accept bed body minimum length 9'
Additional Requirements:	Factory Running Boards/Step Bars, cab length
Additional Requirements:	All-Season Tires, Full size spare, frame mounted with jack
Additional Requirements:	PTO Take-Off Provision

Manufacturer's Standard Available Colors	
Standard Color Code	Color Description

See Color Chart

The vehicle bid shall include the standard equipment requirements as required in section 3.1.1.1 of the specification.

Vendor Bid Response:	
Vehicle Fuel Type	Unit Price
Diesel	\$ <i>51,817.00</i>

Options:

FOB Dealership: (Deduct)

\$

FOB Other than Metro Charleston - Per Mille

\$

*Note - The above delivery "options" above are not evaluated as part of the award.

Class 35 - Automobile
1 Ton, Dual Rear Wheel, Cab/Chassis, Regular Cab

Vendor Name:
 Manufacturer/Brand:
 Model Name & Number:

M. J. Smith
Chrysler
3500 Silverado

Vendor Contact:
 Phone No.:
 Email:

GILBERT
765 2938
gilbert@chrysler.com

Vehicle Requirements:

Classification:	1 Ton Dual Rear wheel Regular cab
Drive:	4 Wheel Drive
Passenger seating:	Minimum of 3(including driver)
Doors:	2, minimum
Wheelbase:	135" - 145"
GVWR:	14,000 minimum
Engine:	Minimum 8 cylinder gasoline engine
Transmission:	Automatic
Torque:	Minimum of 400 lb. ft.
Rear Axle:	Minimum 3.73 Ratio Limited Slip/Traction Lock with Dual Rear Wheels
Tow Package:	Towing Harness, Trailer Tow Side Electric Mirrors, Factory Installed Electric Trailer Brake Controller
Switches:	Minimum of three (3) Factory Up-Fitter Switches.
Slush/All weather Mats	Installed on driver and passenger front and second row, except where vinyl floor covering is present.
Bed:	Must be able to accept bed body minimum length 9'
Additional Requirements:	Factory Running Boards/Step Bars, cab length
Additional Requirements:	All-Season Tires, Full size spare, frame mounted with jack
Additional Requirements:	PTO Take-Off Provision

Manufacturer's Standard Available Colors	
Standard Color Code	Color Description
<i>See Color Chart</i>	<i>Chrysler</i>

The vehicle bid shall include the standard equipment requirements as required in section 3.1.1.1 of the specification.

Vendor Bid Response:	
Vehicle Fuel Type	Unit Price
Gasoline	\$ <i>45,057.00</i>

Options:

FOB Dealership: (Deduct)

\$

FOB Other than Metro Charleston - Per Mile

\$

*Note - The above delivery "options" above are not evaluated as part of the award.

Class 36 - Automobile
1 Ton, Dual Rear Wheel, Cab/Chassis, Regular Cab

Vendor Name:
 Manufacturer/Brand:
 Model Name & Number:

Midstate
Chevrolet
3500 Silverado

Vendor Contact:
 Phone No.:
 Email:

GILBERT
(364) 7653988
ggilbert@midstate
CO
Cheryl
Gov

Vehicle Requirements:

Classification:	1 Ton Dual Rear wheel Regular cab
Drive:	4 Wheel Drive
Passenger seating:	Minimum of 3(Including driver)
Doors:	2, minimum
Wheelbase:	135" - 145"
GVWR:	14,000 minimum
Engine:	Minimum 6.2 Liter Turbo Diesel with Engine Block Heater
Transmission:	Automatic
Torque:	Minimum of 765 lb. ft.
Rear Axle:	Minimum 3.42 Ratio. Must include Limited Slip/Traction Lock with Dual Rear Wheels
Tow Package:	Towing Harness, Trailer Tow Side Electric Mirrors, Factory Installed Electric Trailer Brake Controller
Switches:	Minimum of three (3) Factory Up-Fitter Switches.
Slush/All weather Mats	Installed on driver and passenger front and second row, except where vinyl floor covering is present.
Bed:	Must be able to accept bed body minimum length 9'
Additional Requirements:	Factory Running Boards/Step Bars, cab length
Additional Requirements:	All-Season Tires, Full size spare, frame mounted with jack
Additional Requirements:	PTO Take-Off Provision

Manufacturer's Standard Available Colors	
Standard Color Code	Color Description

Set Color
Cherry

The vehicle bid shall include the standard equipment requirements as required in section 3.1.1.1 of the specification.

Vendor Bid Response:	
Vehicle Fuel Type	Unit Price
Diesel	\$ <i>54,657.00</i>

Options:

FOB Dealership: (Deduct)

\$ _____

FOB Other than Metro Charleston - Per Mile

\$ _____

*Note - The above delivery "options" above are not evaluated as part of the award.

Class 37 - Automobile
1 Ton, Dual Rear Wheel, Cab/Chassis, Crew Cab

Vendor Name:
 Manufacturer/Brand:
 Model Name & Number:

Midstroke
Chevrolet
3700 Silverado

Vendor Contact:
 Phone No.:
 Email:

GILBERT
(304) 765 3988
ggilbert@midstroke
Chevy
.com

Vehicle Requirements:

Classification:	1 Ton Dual Rear wheel Crew cab
Drive:	2 Wheel Drive
Passenger seating:	Minimum of 5(Including driver)
Doors:	4, minimum
Wheelbase:	170" - 180"
GVWR:	14,000 minimum
Engine:	Minimum 8 cylinder gasoline engine
Transmission:	Automatic
Torque:	Minimum of 400 lb.ft.
Rear Axle:	Minimum 3.73 Ratio Limited Slip/Traction Lock with Dual Rear Wheels
Tow Package:	Towing Harnes, Trailer Tow Side Electric Mirrors, Factory Installed Electric Trailer Brake Controller
Switches:	Minimum of three (3) Factory Up-Fitter Switches.
Slush/All weather Mats	Installed on driver and passenger front and second row, except where vinyl floor covering is present.
Bed:	Must be able to accept bed body minimum length 9'
Additional Requirements:	Factory Running Boards/Step Bars, cab length
Additional Requirements:	All-Season Tires, Full size spare, frame mounted with jack
Additional Requirements:	PTO Take-Off Provision

The vehicle bid shall include the standard equipment requirements as required in section 3.1.1.1 of the specification.

Vendor Bid Response:

Vehicle Fuel Type	Unit Price
Gasoline	\$ <i>46,610.00</i>

Options:

FOB Dealership: (Deduct)

\$

FOB Other than Metro Charleston - Per Mile

\$

*Note - The above delivery "options" above are not evaluated as part of the award.

Manufacturer's Standard Available Colors	
Standard Color Code	Color Description

See Colors Chart

Class 38 - Automobile
1 Ton, Dual Rear Wheel, Cab/Chassis, Crew Cab

Vendor Name:
 Manufacturer/Brand:
 Model Name & Number:

Midstate
Chevrolet
3500 Silverado

Vendor Contact:
 Phone No.
 Email:

SILBERT
304 765 3988
gsilbert@midstate
Cheng, Guo

Vehicle Requirements:

Classification:	1 Ton Dual Rear wheel Crew cab
Drive:	2 Wheel Drive
Passenger seating:	Minimum of 5(Including driver) /Cloth, Leather or Vinyl Seats
Doors:	4, minimum
Wheelbase:	170" – 180"
GVWR:	14,000 minimum
Engine:	Minimum 6.2 Liter Turbo Diesel with Engine Block Heater
Transmission:	Automatic
Torque:	Minimum of 765 lb. ft.
Rear Axle:	Minimum 3.42 Ratio. Must include Limited Slip/Traction Lock with Dual Rear Wheels
Tow Package:	Towing Harnes, Trailer Tow Side Electric Mirrors, Factory Installed Electric Trailer Brake Controller
Switches:	Minimum of three (3) Factory Up- Fitter Switches.
Slush/All weather Mats	Installed on driver and passenger front and second row, except where vinyl floor covering is present.
Bed:	Must be able to accept bed body minimum length 9'
Additional Requirements:	Factory Running Boards/Step Bars, cab length
Additional Requirements:	All-Season Tires, Full size spare, frame mounted with jack
Additional Requirements:	PTO Take-Off Provision

The vehicle bid shall include the standard equipment requirements as required in section 3.1.1.1 of the specification.

Vendor Bid Response:	
Vehicle Fuel Type	Unit Price
Diesel	\$ <i>54,861.00</i>

Options:

FOB Dealership: (Deduct)

FOB Other than Metro Charleston - Per Mile

\$ _____
 \$ _____

Manufacturer's Standard Available Colors	
Standard Color Code	Color Description
<i>See color chart</i>	

*Note - The above delivery "options" above are not evaluated as part of the award.

Class 39 - Automobile
1 Ton, Dual Rear Wheel, Cab/Chassis, Crew Cab

Vendor Name:
 Manufacturer/Brand:
 Model Name & Number:

Midstate
Shaverlet
3500 Silverado

Vendor Contact:
 Phone No.:
 Email:

GILBERT
(304) 765-3986
ggilbert@midstate
Cherry
Gov

Vehicle Requirements:

Classification:	1 Ton Dual Rear wheel Crew cab
Drive:	4 Wheel Drive
Passenger seating:	Minimum of 5(including driver)
Doors:	4 Full, minimum
Wheelbase:	170" - 180"
GVWR:	14,000 minimum
Engine:	Minimum 8 cylinder gasoline engine
Transmission:	Automatic
Torque:	Minimum of 400 lb. ft.
Rear Axle:	Minimum 3.73 Ratio Limited Slip/Traction Lock with Dual Rear Wheels
Tow Package:	Towing Harness, Trailer Tow Side Electric Mirrors, Factory Installed Electric Trailer Brake Controller
Switches:	Minimum of three (3) Factory Up-Fitter Switches.
Slush/All weather Mats	Installed on driver and passenger front and second row, except where vinyl floor covering is present.
Bed:	Must be able to accept bed body minimum length 9'
Additional Requirements:	Factory Running Boards/Step Bars, cab length
Additional Requirements:	All-Season Tires, Full size spare, frame mounted with jack
Additional Requirements:	PTO Take-Off Provision

Manufacturer's Standard Available Colors	
Standard Color Code	Color Description
<i>See Color Chart</i>	

The vehicle bid shall include the standard equipment requirements as required in section 3.1.1.1 of the specification.

Vendor Bid Response:	
Vehicle Fuel Type	Unit Price
Gasoline	\$ <i>48,511.00</i>

Options:

FOB Dealership: (Deduct)

\$ _____

FOB Other than Metro Charleston - Per Mile

\$ _____

*Note - The above delivery "options" above are not evaluated as part of the award.

Class 40 - Automobile
1 Ton, Dual Rear Wheel, Cab/Chassis, Crew Cab

Vendor Name:
 Manufacturer/Brand:
 Model Name & Number:

Midstate
Chevrolet
3500 Silverado

Vendor Contact:
 Phone No.:
 Email:

GIBBERT
(354) 765 3983
gibbert@midstate
Chery
.com

Vehicle Requirements:

Classification:	1 Ton Dual Rear wheel Crew cab
Drive:	4 Wheel Drive
Passenger seating:	Minimum of 5(Including driver)
Doors:	4 Full, minimum
Wheelbase:	170" – 180"
GVWR:	14,000 minimum
Engine:	Minimum 6.2 Liter Turbo Diesel with Engine Block Heater
Transmission:	Automatic
Torque:	Minimum of 765 lb. ft.
Rear Axle:	Minimum 3.42 Ratio. Must include Limited Slip/Traction Lock with Dual Rear Wheels
Tow Package:	Towing Harness, Trailer Tow Side Electric Mirrors, Factory installed Electric Trailer Brake Controller
Switches:	Minimum of three (3) Factory Up-Fitter Switches.
Slush/All weather Mats	Installed on driver and passenger front and second row, except where vinyl floor covering is present.
Bed:	Must be able to accept bed body minimum length 9'
Additional Requirements:	Factory Running Boards/Step Bars, cab length
Additional Requirements:	All-Season Tires, Full size spare, frame mounted with jack
Additional Requirements:	PTO Take-Off Provision

Manufacturer's Standard Available Colors	
Standard Color Code	Color Description

See Color Chart

The vehicle bid shall include the standard equipment requirements as required in section 3.1.1.1 of the specification.

Vendor Bid Response:	
Vehicle Fuel Type	Unit Price
Diesel	\$ <i>57,802.00</i>

Options:

FOB Dealership: (Deduct)

\$ _____

FOB Other than Metro Charleston - Per Mile

\$ _____

*Note - The above delivery "options" above are not evaluated as part of the award.

2025 SILVERADO HD EXTERIOR COLORS



G1W Iridescent Pearl Tricoat¹



G7C Red Hot



GAZ Summit White



GBA Black



NEW! **GBD** Cypress Gray¹



GNO Slate Gray Metallic



GNT Radiant Red Tintcoat¹

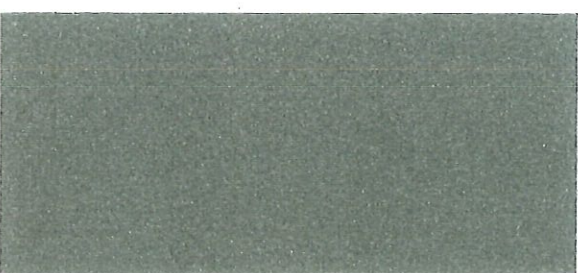

GXD Sterling Gray Metallic



GXP Lakeshore Blue Metallic

¹ Available at extra charge.

2025 SILVERADO HD EXTERIOR COLORS



G1W Iridescent Pearl Tricoat¹

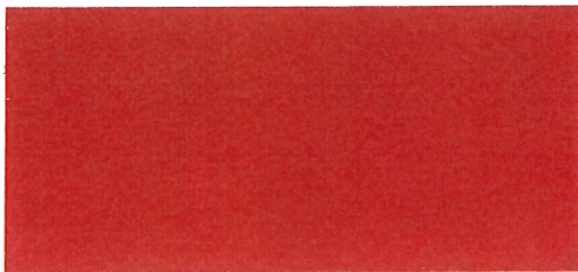

G7C Red Hot

VAN



GAZ Summit White



GBA Black

VAN



NEW! GBD Cypress Gray¹

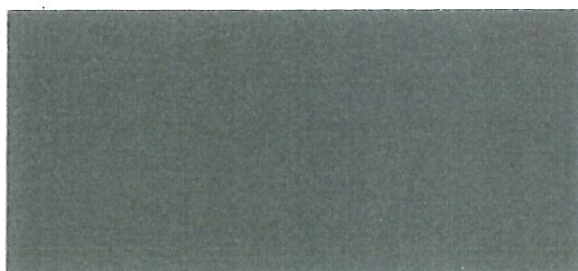

GNO Slate Gray Metallic

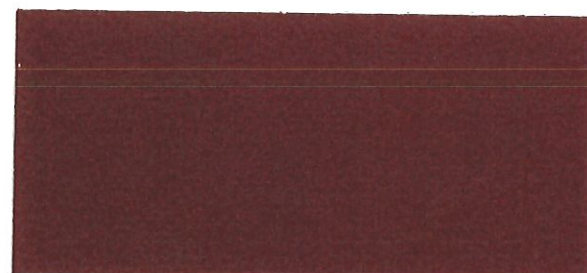

GNT Radiant Red Tintcoat¹

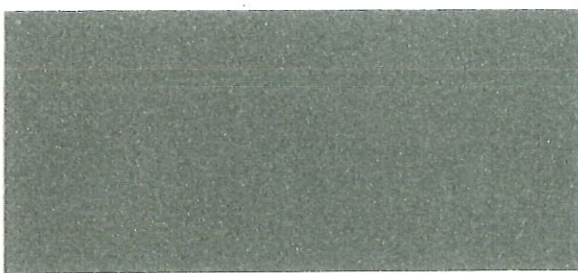

GXD Sterling Gray Metallic

VAN



GXP Lakeshore Blue Metallic

¹ Available at extra charge.