



The following documentation is an electronically-submitted vendor response to an advertised solicitation from the *West Virginia Purchasing Bulletin* within the Vendor Self-Service portal at *wvOASIS.gov*. As part of the State of West Virginia's procurement process, and to maintain the transparency of the bid-opening process, this documentation submitted online is publicly posted by the West Virginia Purchasing Division at *WVPurchasing.gov* with any other vendor responses to this solicitation submitted to the Purchasing Division in hard copy format.

Header @ 2

List View

**General Information** | [Contact](#) | [Default Values](#) | [Discount](#) | [Document Information](#) | [Clarification Request](#)

Procurement Folder: 1017150

Procurement Type: Central Purchase Order

Vendor ID:

Legal Name: INNOVATIVE BUSINESS SOLUTIONS

Alias/DBA: BRIAN LYNN BARTLETT

Total Bid: \$343,529.00

Response Date:

Response Time:

Responded By User ID:

First Name:

Last Name:

Email:

Phone:

SO Doc Code: CRFQ

SO Dept: 0432

SO Doc ID: DCH2200000009

Published Date: 3/25/22

Close Date: 3/31/22

Close Time: 13:30

Status: Closed

Solicitation Description:

Total of Header Attachments: 2

Total of All Attachments: 2



Line	Comm Ln Desc	Qty	Unit Issue	Unit Price	Ln Total Or Contract Amount
1	Steel Cantilever Library Shelving - Single Face	51.00000	EA	679.000000	34629.00

Comm Code	Manufacturer	Specification	Model #
24102000			

**Commodity Line Comments:** Esety Model # WF61120

**Extended Description:**

Single Face Steel Cantilever Library Shelving Unit.. Per Specification. 3.1.1.4.1  
Vendor should enter a unit price for each shelf

Line	Comm Ln Desc	Qty	Unit Issue	Unit Price	Ln Total Or Contract Amount
2	Steel Cantilever Library Shelving - Double Face	270.00000	EA	1120.000000	302400.00

Comm Code	Manufacturer	Specification	Model #
24102000			

**Commodity Line Comments:** Estey Model # WF62120

**Extended Description:**

Double Face Steel Cantilever Library Shelving Unit.. Per Specification. 3.1.1.4.2  
Vendor should enter a unit price for each shelf

Line	Comm Ln Desc	Qty	Unit Issue	Unit Price	Ln Total Or Contract Amount
3	Freight Fee	1.00000	EA	6500.000000	6500.00

Comm Code	Manufacturer	Specification	Model #
78121603			

**Commodity Line Comments:** Loading Dock Delivery

**Extended Description:**

Shipping Fees as per Specification 6.3 ( F.O.B Destination). Vendors should enter a lump sum amount for all costs associated with shipping.



Department of Administration  
 Purchasing Division  
 2019 Washington Street East  
 Post Office Box 50130  
 Charleston, WV 25305-0130

State of West Virginia  
 Centralized Request for Quote  
 Office Equip.

<b>Proc Folder:</b> 1017150			<b>Reason for Modification:</b> Addendum No. 1 is issued to publish questions and answers.
<b>Doc Description:</b> Addendum No. 1-Steel Cantilever Library Shelving			
<b>Proc Type:</b> Central Purchase Order			
<b>Date Issued</b>	<b>Solicitation Closes</b>	<b>Solicitation No</b>	<b>Version</b>
2022-03-25	2022-03-31 13:30	CRFQ 0432 DCH2200000009	2

**BID RECEIVING LOCATION**

BID CLERK  
 DEPARTMENT OF ADMINISTRATION  
 PURCHASING DIVISION  
 2019 WASHINGTON ST E  
 CHARLESTON WV 25305  
 US

**VENDOR**

**Vendor Customer Code:** 00221128

**Vendor Name :** INNOVATIVE BUSINESS SOLUTIONS

**Address :** 1224 BRUSHY FORK

**Street :**

**City :** CAIRO

**State :** WV **Country :** **Zip :** 26337

**Principal Contact :** BRIAN BARTLETT

**Vendor Contact Phone:** 304-628-3049 **Extension:**

**FOR INFORMATION CONTACT THE BUYER**  
 Toby L Welch  
 (304) 558-8802  
 toby.l.welch@wv.gov

Vendor Signature *Brian L. Bartlett* FEIN# 550785005 DATE 3/31/2022

All offers subject to all terms and conditions contained in this solicitation

**ADDITIONAL INFORMATION**

Addendum No. 1 is issued for the following reasons:

1) to publish a copy of vendor's questions with the Agency's response.

---no other changes---

INVOICE TO		SHIP TO	
DIVISION OF CULTURE & HISTORY CULTURAL CENTER 1900 KANAWHA BLVD E CHARLESTON WV US		DIVISION OF CULTURE & HISTORY CULTURAL CENTER 1900 KANAWHA BLVD E CHARLESTON WV US	

Line	Comm Ln Desc	Qty	Unit Issue	Unit Price	Total Price
1	Steel Cantilever Library Shelving - Single Face	51.00000	EA	\$ 679	\$ 34,629

Comm Code	Manufacturer	Specification	Model #
24102000	ESTEY	STEEL SINGLE FACE CANTILEVER	WF61120

**Extended Description:**

Single Face Steel Cantilever Library Shelving Unit.. Per Specification. 3.1.1.4.1  
Vendor should enter a unit price for each shelf

INVOICE TO		SHIP TO	
DIVISION OF CULTURE & HISTORY CULTURAL CENTER 1900 KANAWHA BLVD E CHARLESTON WV US		DIVISION OF CULTURE & HISTORY CULTURAL CENTER 1900 KANAWHA BLVD E CHARLESTON WV US	

Line	Comm Ln Desc	Qty	Unit Issue	Unit Price	Total Price
2	Steel Cantilever Library Shelving - Double Face	270.00000	EA	\$ 1,120	\$ 302,400

Comm Code	Manufacturer	Specification	Model #
24102000	ESTEY	STEEL DOUBLE FACE CANTILEVER	WF62120

**Extended Description:**

Double Face Steel Cantilever Library Shelving Unit.. Per Specification. 3.1.1.4.2  
Vendor should enter a unit price for each shelf

INVOICE TO	SHIP TO
------------	---------

DIVISION OF CULTURE & HISTORY CULTURAL CENTER 1900 KANAWHA BLVD E CHARLESTON WV US	DIVISION OF CULTURE & HISTORY CULTURAL CENTER 1900 KANAWHA BLVD E CHARLESTON WV US
---	---

Line	Comm Ln Desc	Qty	Unit Issue	Unit Price	Total Price
3	Freight Fee	1.00000	EA		\$ 6,500

Comm Code	Manufacturer	Specification	Model #
78121603		LOADING DOCK DELIVERY	

**Extended Description:**

Shipping Fees as per Specification 6.3 ( F.O.B Destination). Vendors should enter a lump sum amount for all costs associated with shipping.

SCHEDULE OF EVENTS
--------------------

<u>Line</u>	<u>Event</u>	<u>Event Date</u>
1	Questions are due by 4:00 p.m.	2022-03-24

	Document Phase	Document Description	Page 4
DCH220000009	Final	Addendum No. 1-Steel Cantilever Library Shelving	

**ADDITIONAL TERMS AND CONDITIONS**

See attached document(s) for additional Terms and Conditions



**SOLICITATION NUMBER: CRFQ DCH2200000009**

**Addendum Number: 1**

---

The purpose of this addendum is to modify the solicitation identified as ("Solicitation") to reflect the change(s) identified and described below.

**Applicable Addendum Category:**

- Modify bid opening date and time
- Modify specifications of product or service being sought
- Attachment of vendor questions and responses
- Attachment of pre-bid sign-in sheet
- Correction of error
- Other

**Description of Modification to Solicitation:**

Addendum No. 1 is issued for the following reasons:

1) to publish a copy of vendor's questions with the Agency's response.

---no other changes---

**Additional Documentation:** Documentation related to this Addendum (if any) has been included herewith as Attachment A and is specifically incorporated herein by reference.

**Terms and Conditions:**

1. All provisions of the Solicitation and other addenda not modified herein shall remain in full force and effect.
2. Vendor should acknowledge receipt of all addenda issued for this Solicitation by completing an Addendum Acknowledgment, a copy of which is included herewith. Failure to acknowledge addenda may result in bid disqualification. The addendum acknowledgement should be submitted with the bid to expedite document processing.

**ADDENDUM ACKNOWLEDGEMENT FORM**  
**SOLICITATION NO.: CRFQ DCH22\*9**

**Instructions:** Please acknowledge receipt of all addenda issued with this solicitation by completing this addendum acknowledgment form. Check the box next to each addendum received and sign below. Failure to acknowledge addenda may result in bid disqualification.

**Acknowledgment:** I hereby acknowledge receipt of the following addenda and have made the necessary revisions to my proposal, plans and/or specification, etc.

**Addendum Numbers Received:**

(Check the box next to each addendum received)

- |  |  |
|--|--|
| <input checked="" type="checkbox"/> Addendum No. 1 | <input type="checkbox"/> Addendum No. 6  |
| <input type="checkbox"/> Addendum No. 2            | <input type="checkbox"/> Addendum No. 7  |
| <input type="checkbox"/> Addendum No. 3            | <input type="checkbox"/> Addendum No. 8  |
| <input type="checkbox"/> Addendum No. 4            | <input type="checkbox"/> Addendum No. 9  |
| <input type="checkbox"/> Addendum No. 5            | <input type="checkbox"/> Addendum No. 10 |

I understand that failure to confirm the receipt of addenda may be cause for rejection of this bid. I further understand that any verbal representation made or assumed to be made during any oral discussion held between Vendor's representatives and any state personnel is not binding. Only the information issued in writing and added to the specifications by an official addendum is binding.

Innovative Business Solutions  
Company  
Brian L. Bartlett  
Authorized Signature  
3/31/2022  
Date

**NOTE:** This addendum acknowledgment should be submitted with the bid to expedite document processing.  
Revised 6/8/2012

**CRFQ DCH2200000009**

**Steel Cantilever Library Shelving**

**Response: Vendor Questions, March 25, 2022**

---

**Q.1 Will the bidding vendor be handling installation, or will the Cultural Center handle themselves?**

**A.1 : The Culture Center will handle installation upon delivery of items by the Vendor or Vendor's Shipper.**

**Q.2 Do you having any dimensions you can share with me for the single side and double side library shelving?**

**A.2: From Specification:**

**CRFQ-CulCent 4S library shelving-SPEC 021722, Page 3, 3. GENERAL REQUIREMENTS:, 3.1.1.4, Styles, 3.1.1.4.1 Single Face Steel Cantilever Library Shelving Unit, 3.1.1.4.1.2 Unit Dimensions: 36" (W) x 12" (D) x 66" (H)**

**AND,**

**CRFQ-CulCent 4S library shelving-SPEC 021722, Page 4, 3. GENERAL REQUIREMENTS:, 3.1.1.4, Styles, 3.1.1.4.2 Double Faced Steel Cantilever Library Shelving Unit, 3.1.1.4.2.2 Unit Dimensions: 36" (W) x 24" (D) x 66" (H)**

---

REQUEST FOR QUOTATION  
Steel Cantilever Library Shelving

---

**PRICING PAGE**

1. Supply and Deliver Fifty-One (51) Single Face Steel Cantilever Library Shelving Units per specifications above.

a. Unit Price: \$ 679

b. Extended Price: \$ 34,629

2. Supply and Deliver Two-Hundred Seventy (270) Double Face Steel Cantilever Library Shelving Units per specifications above.

a. Unit Price: \$ 1,120

b. Extended Price: \$ 302,400

3. Shipping Costs: \$ 6,500

**TO DETERMINE VENDOR'S BASE BID:**

*Add items 1.b. and 2.b above to determine the Total Extended Price for Single and Double Face Steel Cantilever Library Shelving Units. Add item 3. Shipping Costs to the Total Extended Price for the Vendor's Base Bid.*

BASE BID: \$ 343,529

*By my signature below I hereby certify that I have read and fully understood the Specifications above along with the Purchasing Terms and Conditions (TCP) for this Solicitation.*

**FOR THE VENDOR:**

X William L. Bartlett  
Authorized Signatory

President  
Title

3/31/2022  
Date

**DESIGNATED CONTACT:** Vendor appoints the individual identified in this Section as the Contract Administrator and the initial point of contact for matters relating to this Contract.

Brian Bartlett, President  
(Name, Title)  
Brian Bartlett, President  
(Printed Name and Title)  
1224 Brushy Fork Cairo, WV 26337  
(Address)  
304-628-3049 / 304-628-3051  
(Phone Number) / (Fax Number)  
ibs@citynet.net  
(email address)

**CERTIFICATION AND SIGNATURE:** By signing below, or submitting documentation through wvOASIS, I certify that: I have reviewed this Solicitation in its entirety; that I understand the requirements, terms and conditions, and other information contained herein; that this bid, offer or proposal constitutes an offer to the State that cannot be unilaterally withdrawn; that the product or service proposed meets the mandatory requirements contained in the Solicitation for that product or service, unless otherwise stated herein; that the Vendor accepts the terms and conditions contained in the Solicitation, unless otherwise stated herein; that I am submitting this bid, offer or proposal for review and consideration; that I am authorized by the vendor to execute and submit this bid, offer, or proposal, or any documents related thereto on vendor's behalf; that I am authorized to bind the vendor in a contractual relationship; and that to the best of my knowledge, the vendor has properly registered with any State agency that may require registration.

By signing below, I further certify that I understand this Contract is subject to the provisions of West Virginia Code § 5A-3-62, which automatically voids certain contract clauses that violate State law.

Innovative Business Solutions  
(Company)  
Brian L. Bartlett  
(Authorized Signature) (Representative Name, Title)  
Brian L. Bartlett  
(Printed Name and Title of Authorized Representative)  
3/31/2022  
(Date)  
304-628-3049 / 304-628-3051  
(Phone Number) (Fax Number)

## WELD FRAME CLOSED BASE SHELF

### The Estey Advantage ... More Bends for More Strength

Estey Weld Frame superior quality book stacks are built to last. When the frames are joined together, they provide twice the number of right angle bends (16), which dramatically increase the frame's structural stability – an Estey first. Heavy duty, 16 gauge tubular top spreader enhances overall strength.

#### 16 BENDS FOR EXTRA STRENGTH

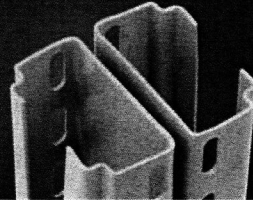

Nothing compares to ESTEY Weld Frame

Here's why:

	Estey WF	Brand L	Brand W	Brand A
Sixteen (16) upright bends each frame	✓			
Largest upright cross sectional area	✓			
16 gauge tubular top spreader (3" x 1")	✓			
STANDARD multiple six point base leveling (on double entry units)	✓			✓
STANDARD one piece base shelf	✓	✓	✓	
STANDARD base strip (kick plate)	✓			✓

ESTEY WF

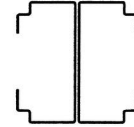

Brand L

Brand W

Brand A

Georgia Gwinnet College, Lawrenceville, GA



### Single Face\*\*

Height	Levels	Shelf Depth	Base Depth	Catalog #*	Height	Levels	Shelf Depth	Base Depth	Catalog #*
42"	3	8"	8"	WF41080	84"	7	8"	8"	WF81080
		8"	10"	WF41082			8"	10"	WF81082
		9"	9"	WF41090			9"	9"	WF81090
		9"	10"	WF41091			9"	10"	WF81091
		10"	10"	WF41100			10"	10"	WF81100
		10"	12"	WF41102			10"	12"	WF81102
66"	5	8"	8"	WF61080	90"	7	8"	8"	WF91080
		8"	10"	WF61082			8"	10"	WF91082
		9"	9"	WF61090			9"	9"	WF91090
		9"	10"	WF61091			9"	10"	WF91091
		10"	10"	WF61100			10"	10"	WF91100
		10"	12"	WF61102			10"	12"	WF91102
78"	6	8"	8"	WF71080			8"	8"	WF71080
		8"	10"	WF71082			8"	10"	WF71082
		9"	9"	WF71090			9"	9"	WF71090
		9"	10"	WF71091			9"	10"	WF71091
		10"	10"	WF71100			10"	10"	WF71100
		10"	12"	WF71102			10"	12"	WF71102

\* If adjustable base is desired, change the prefix "WF" to "WA" Example: WA91120  
 \*\* All single face shelving must be wall anchored  
 † 2" weld frames are also available. For details, please call factory.  
 NOTE: When 30" wide units are desired, add the number "3" to the catalog number, e.g., WF411003. When 24" wide units are desired, add the number "2" to the catalog number, e.g., WF411002.

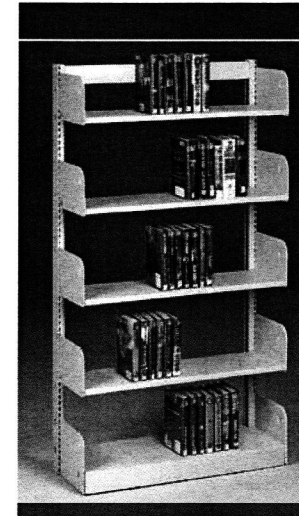

### Double Face

Height	Levels	Shelf Depth	Base Depth	Catalog #*	Height	Levels	Shelf Depth	Base Depth	Catalog #*
42"	3	8"	16"	WF42080	84"	7	8"	16"	WF82080+
		8"	20"	WF42082			8"	20"	WF82082
		9"	18"	WF42090			9"	18"	WF82090+
		9"	20"	WF42091			9"	20"	WF82091
		10"	20"	WF42100			10"	20"	WF82100+
		10"	24"	WF42102			10"	24"	WF82102
66"	5	8"	16"	WF62080	90"	7	8"	16"	WF92080+
		8"	20"	WF62082			8"	20"	WF92082
		9"	18"	WF62090			9"	18"	WF92090+
		9"	20"	WF62091			9"	20"	WF92091
		10"	20"	WF62100			10"	20"	WF92100+
		10"	24"	WF62102			10"	24"	WF92102
78"	6	8"	16"	WF72080			8"	16"	WF72080
		8"	20"	WF72082			8"	20"	WF72082
		9"	18"	WF72090+			9"	18"	WF72090+
		9"	20"	WF72091			9"	20"	WF72091
		10"	20"	WF72100+			10"	20"	WF72100+
		10"	24"	WF72102			10"	24"	WF72102

\* If adjustable base is desired, change the prefix "WF" to "WA" Example: WA92120  
 + Overhead top bracing recommended  
 † 2" weld frames are also available. For details, please call factory.  
 NOTE: When 30" wide units are desired, add the number "3" to the catalog number, e.g., WF421003. When 24" wide units are desired, add the number "2" to the catalog number, e.g., WF421002.

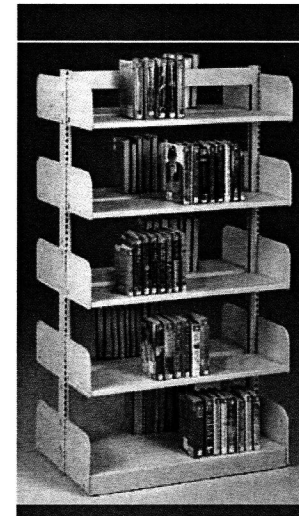

**ESTEY**  
 A DIVISION OF TENNSCO CORP.

STATE OF WEST VIRGINIA  
Purchasing Division

**PURCHASING AFFIDAVIT**

**CONSTRUCTION CONTRACTS:** Under W. Va. Code § 5-22-1(i), the contracting public entity shall not award a construction contract to any bidder that is known to be in default on any monetary obligation owed to the state or a political subdivision of the state, including, but not limited to, obligations related to payroll taxes, property taxes, sales and use taxes, fire service fees, or other fines or fees.

**ALL CONTRACTS:** Under W. Va. Code §5A-3-10a, no contract or renewal of any contract may be awarded by the state or any of its political subdivisions to any vendor or prospective vendor when the vendor or prospective vendor or a related party to the vendor or prospective vendor is a debtor and: (1) the debt owed is an amount greater than one thousand dollars in the aggregate; or (2) the debtor is in employer default.

**EXCEPTION:** The prohibition listed above does not apply where a vendor has contested any tax administered pursuant to chapter eleven of the W. Va. Code, workers' compensation premium, permit fee or environmental fee or assessment and the matter has not become final or where the vendor has entered into a payment plan or agreement and the vendor is not in default of any of the provisions of such plan or agreement.

**DEFINITIONS:**

**"Debt"** means any assessment, premium, penalty, fine, tax or other amount of money owed to the state or any of its political subdivisions because of a judgment, fine, permit violation, license assessment, defaulted workers' compensation premium, penalty or other assessment presently delinquent or due and required to be paid to the state or any of its political subdivisions, including any interest or additional penalties accrued thereon.

**"Employer default"** means having an outstanding balance or liability to the old fund or to the uninsured employers' fund or being in policy default, as defined in W. Va. Code § 23-2c-2, failure to maintain mandatory workers' compensation coverage, or failure to fully meet its obligations as a workers' compensation self-insured employer. An employer is not in employer default if it has entered into a repayment agreement with the Insurance Commissioner and remains in compliance with the obligations under the repayment agreement.

**"Related party"** means a party, whether an individual, corporation, partnership, association, limited liability company or any other form or business association or other entity whatsoever, related to any vendor by blood, marriage, ownership or contract through which the party has a relationship of ownership or other interest with the vendor so that the party will actually or by effect receive or control a portion of the benefit, profit or other consideration from performance of a vendor contract with the party receiving an amount that meets or exceeds five percent of the total contract amount.

**AFFIRMATION:** By signing this form, the vendor's authorized signer affirms and acknowledges under penalty of law for false swearing (W. Va. Code §61-5-3) that: (1) for construction contracts, the vendor is not in default on any monetary obligation owed to the state or a political subdivision of the state, and (2) for all other contracts, that neither vendor nor any related party owe a debt as defined above and that neither vendor nor any related party are in employer default as defined above, unless the debt or employer default is permitted under the exception above.

**WITNESS THE FOLLOWING SIGNATURE:**

Vendor's Name: Innovative Business Solutions

Authorized Signature: Bruce L. Barthelt Date: 2-22-2022

State of West Virginia

County of Ritchie, to-wit:

Taken, subscribed, and sworn to before me this 22 day of February, 2022.

My Commission expires May 30, 2022.

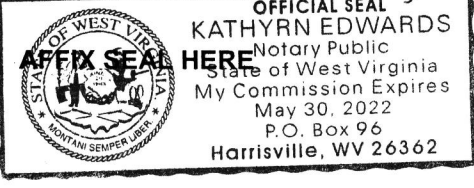

NOTARY PUBLIC Kathryn Edwards  
Purchasing Affidavit (Revised 01/19/2018)



## The Estey Advantage ... More Bends for More Strength

Estey Weld Frame superior quality book stacks are built to last. When the frames are joined together, they provide twice the number of right angle bends (16), which dramatically increase the frame's structural stability – an Estey first. Heavy duty, 16 gauge tubular top spreader enhances overall strength.

16 BENDS FOR EXTRA STRENGTH



Nothing compares to ESTEY Weld Frame

Here's why:

	Estey WF	Brand L	Brand W	Brand A
Sixteen (16) upright bends each frame	✓			
Largest upright cross sectional area	✓			
16 gauge tubular top spreader (3" x 1")	✓			
STANDARD multiple six point base leveling (on double entry units)	✓			✓
STANDARD one piece base shelf	✓	✓	✓	
STANDARD base strip (kick plate)	✓			✓

ESTEY WF

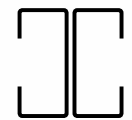
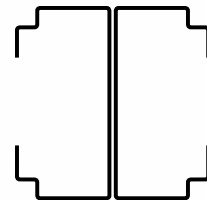

Brand L

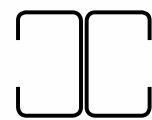

Brand W

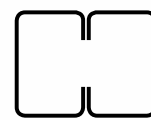

Brand A

Georgia Gwinnett College, Lawrenceville, GA



## WELD FRAME CLOSED BASE SHELF

### Single Face\*\*



Height	Levels	Shelf Depth	Base Depth	Catalog #*	Height	Levels	Shelf Depth	Base Depth	Catalog #*
42"	3	8"	8"	WF41080	84"	7	8"	8"	WF81080
		8"	10"	WF41082			8"	10"	WF81082
		9"	9"	WF41090			9"	9"	WF81090
		9"	10"	WF41091			9"	10"	WF81091
		10"	10"	WF41100			10"	10"	WF81100
		10"	12"	WF41102			10"	12"	WF81102
		12"	12"	WF41120			12"	12"	WF81120
66"	5	8"	8"	WF61080	90"	7	8"	8"	WF91080
		8"	10"	WF61082			8"	10"	WF91082
		9"	9"	WF61090			9"	9"	WF91090
		9"	10"	WF61091			9"	10"	WF91091
		10"	10"	WF61100			10"	10"	WF91100
		10"	12"	WF61102			10"	12"	WF91102
		12"	12"	WF61120			12"	12"	WF91120
78"	6	8"	8"	WF71080	* If adjustable base is desired, change the prefix "WF" to "WA" Example: WA91120 ** All single face shelving must be wall anchored <b>2" weld frames are also available. For details, please call factory.</b> NOTE: When 30" wide units are desired, add the number "3" to the catalog number, e.g., WF411003. When 24" wide units are desired, add the number "2" to the catalog number, e.g., WF411002.				
		8"	10"	WF71082					
		9"	9"	WF71090					
		9"	10"	WF71091					
		10"	10"	WF71100					
		10"	12"	WF71102					
		12"	12"	WF71120					

### Double Face



Height	Levels	Shelf Depth	Base Depth	Catalog #*	Height	Levels	Shelf Depth	Base Depth	Catalog #*
42"	3	8"	16"	WF42080	84"	7	8"	16"	WF82080+
		8"	20"	WF42082			8"	20"	WF82082
		9"	18"	WF42090			9"	18"	WF82090+
		9"	20"	WF42091			9"	20"	WF82091
		10"	20"	WF42100			10"	20"	WF82100+
		10"	24"	WF42102			10"	24"	WF82102+
		12"	24"	WF42120			12"	24"	WF82120+
66"	5	8"	16"	WF62080	90"	7	8"	16"	WF92080+
		8"	20"	WF62082			8"	20"	WF92082
		9"	18"	WF62090			9"	18"	WF92090+
		9"	20"	WF62091			9"	20"	WF92091
		10"	20"	WF62100			10"	20"	WF92100+
		10"	24"	WF62102			10"	24"	WF92102+
		12"	24"	WF62120			12"	24"	WF92120+
78"	6	8"	16"	WF72080	* If adjustable base is desired, change the prefix "WF" to "WA" Example: WA92120 + Overhead top bracing recommended <b>2" weld frames are also available. For details, please call factory.</b> NOTE: When 30" wide units are desired, add the number "3" to the catalog number, e.g., WF421003. When 24" wide units are desired, add the number "2" to the catalog number, e.g., WF421002.				
		8"	20"	WF72082					
		9"	18"	WF72090+					
		9"	20"	WF72091					
		10"	20"	WF72100+					
		10"	24"	WF72102					
		12"	24"	WF72120+					