



The following documentation is an electronically-submitted vendor response to an advertised solicitation from the *West Virginia Purchasing Bulletin* within the Vendor Self-Service portal at *wvOASIS.gov*. As part of the State of West Virginia's procurement process, and to maintain the transparency of the bid-opening process, this documentation submitted online is publicly posted by the West Virginia Purchasing Division at *WVPurchasing.gov* with any other vendor responses to this solicitation submitted to the Purchasing Division in hard copy format.



## Header 5

[List View](#)

## General Information

Contact

Default Values

Discount

Document Information

Procurement Folder: 735916

SO Doc Code: CRFQ

Procurement Type: Central Purchase Order

SO Dept: 0603

Vendor ID: 000000210166



SO Doc ID: ADJ2000000034

Legal Name: KOMAX LLC

Published Date: 6/10/20

Alias/DBA:

Close Date: 6/18/20

Total Bid: \$34,344.00

Close Time: 13:30

Response Date: 06/18/2020



Status: Closed

Response Time: 7:46

Solicitation Description: ADDENDUM NO.1



Total of Header Attachments: 5

Total of All Attachments: 5



Purchasing Division  
 2019 Washington Street East  
 Post Office Box 50130  
 Charleston, WV 25305-0130

State of West Virginia  
 Solicitation Response

Proc Folder : 735916  
 Solicitation Description : ADDENDUM NO.1  
 Proc Type : Central Purchase Order

Date issued	Solicitation Closes	Solicitation Response	Version
	2020-06-18 13:30:00	SR 0603 ESR06182000000007711	1

VENDOR
000000210166 KOMAX LLC

Solicitation Number: CRFQ 0603 ADJ2000000034

Total Bid : \$34,344.00      Response Date: 2020-06-18      Response Time: 07:46:29

Comments:

**FOR INFORMATION CONTACT THE BUYER**  
 John W Estep  
 (304) 558-7839  
 john.w.estep@wv.gov

Signature on File	FEIN #	DATE
-------------------	--------	------

All offers subject to all terms and conditions contained in this solicitation

Line	Comm Ln Desc	Qty	Unit Issue	Unit Price	Ln Total Or Contract Amount
1	Smart Boards MX086 or equal and misc.hardware/freight	1.00000	LS	\$34,344.000000	\$34,344.00

Comm Code	Manufacturer	Specification	Model #
43222612			

<b>Extended Description :</b>	Smart Boards for Mountaineer Challenge Academy 20MCAS-49 See pricing page, Exhibit A.
-------------------------------	--

**Comments:** Bidding Promethean ActivPanel Nickel 86" @ \$5599.00 ea. for a total of \$33,594.00 plus \$750.00 for shipping. Includes 1 pen, Vesa Wall Mount Bracket, Wi-Fi Module, and ActivInspire Professional Edition Software. Brochures attached.

**ADDENDUM ACKNOWLEDGEMENT FORM**  
**SOLICITATION NO.: CRFO ADJ200000034**

**Instructions:** Please acknowledge receipt of all addenda issued with this solicitation by completing this addendum acknowledgment form. Check the box next to each addendum received and sign below. Failure to acknowledge addenda may result in bid disqualification.

**Acknowledgment:** I hereby acknowledge receipt of the following addenda and have made the necessary revisions to my proposal, plans and/or specification, etc.

**Addendum Numbers Received:**

(Check the box next to each addendum received)

- |  |  |
|--|--|
| <input checked="" type="checkbox"/> Addendum No. 1 | <input type="checkbox"/> Addendum No. 6  |
| <input type="checkbox"/> Addendum No. 2            | <input type="checkbox"/> Addendum No. 7  |
| <input type="checkbox"/> Addendum No. 3            | <input type="checkbox"/> Addendum No. 8  |
| <input type="checkbox"/> Addendum No. 4            | <input type="checkbox"/> Addendum No. 9  |
| <input type="checkbox"/> Addendum No. 5            | <input type="checkbox"/> Addendum No. 10 |

I understand that failure to confirm the receipt of addenda may be cause for rejection of this bid. I further understand that that any verbal representation made or assumed to be made during any oral discussion held between Vendor's representatives and any state personnel is not binding. Only the information issued in writing and added to the specifications by an official addendum is binding.

---

Company



---

Authorized Signature

---

Date

NOTE: This addendum acknowledgment should be submitted with the bid to expedite document processing.

**CRFQ ADJ2000000034 REVISED Exhibit A Pricing Page**

Item No.	Product Number	Description	Alternate Part # and Description of or equal Products	Unit of Measure	QTY	Unit Cost	Extended Cost
<b>SMART BOARDS FOR MCA SOUTH</b>							
3.1.1	MX086 or equal	Smart Boards		ea	6		
3.1.2	N/A	Misc. hardware, freight		ea	1		
						<b>Total Overall Cost</b>	

Vendor Name: \_\_\_\_\_

Address: \_\_\_\_\_  
 \_\_\_\_\_

Telephone: \_\_\_\_\_

Authorized Signature: \_\_\_\_\_

Date: \_\_\_\_\_

  
 \_\_\_\_\_



July 11, 2019

RE: ActivInspire Professional Software

To Whom It May Concern:

If you are in possession of an ActivInspire Professional Software License which was *issued with the purchase of a Promethean ActivBoard or Promethean ActivPanel at no additional cost* (which came affixed with a sticker containing the ActivInspire Professional Software License Activation Code necessary to download the software), then that Software license is a perpetual license and is free forever so long as it is ONLY displayed for the classroom on the Promethean ActivBoard/Panel with which the software came. In other words, that ActivInspire Professional Software is not permitted to be operated or displayed on a 3<sup>rd</sup> party (non-Promethean branded) front-of-class display device such as a 3<sup>rd</sup> party FlatPanel display or interactive projector.

This rule still applies if the Promethean ActivBoard or the ActivPanel with which the ActivInspire Professional Software License originally came is later replaced with a 3<sup>rd</sup> party (non-Promethean branded) device. In order for the Customer to display their ActivInspire Professional Software with the 3<sup>rd</sup> party front-of-class display device that replaced the previously purchased Promethean ActivBoard or ActivPanel, the Customer is required to PURCHASE a license for the ActivInspire Professional Software. If the Customer continues to use the ActivInspire Professional Software (that it received with the original Promethean ActivBoard or ActivPanel) with a 3<sup>rd</sup> party front-of-class display device that was purchased to replace the original ActivBoard/ActivPanel, it will be considered a breach of the ActivInspire Professional Software End User License Agreement (EULA).

Section 4.5 of the EULA which references “Use with Other 3rd Party Devices” applies when the Customer purchases (for a fee) the ActivInspire Professional Software as a stand-alone product (not part of a related purchase as described above and under Section 4.4 of the EULA). If a customer PURCHASES an ActivInspire Professional Software license as a stand-alone product (where it does not come with the purchase of Promethean hardware), the customer is entitled to use and display that ActivInspire Professional Software on any display device whether it be a Promethean manufactured device or a 3<sup>rd</sup> party display device. The license is perpetual and free forever. The only caveat is that Promethean does not warrant the performance or operation of the software with a 3<sup>rd</sup> party display device.

If you have any questions regarding your specific circumstances, feel free to contact me.

Sincerely,

Allyson Krause  
General Counsel

cc: Matt Cole  
Scott Willett  
Chris Williams

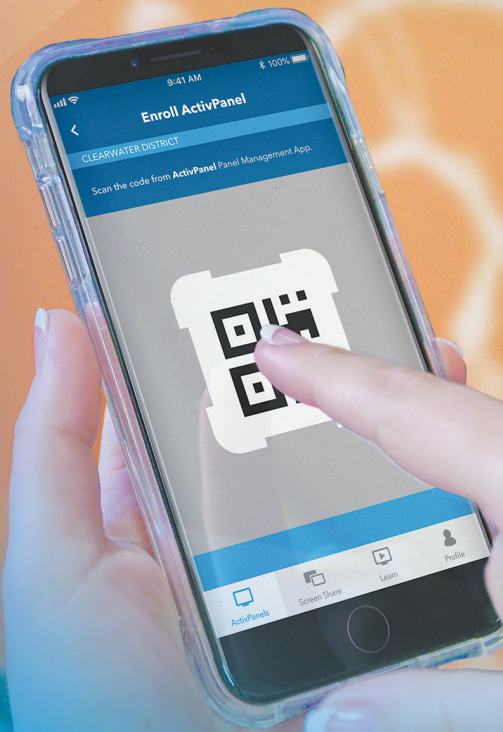

## Panel Management

Promethean Panel Management saves time, money, and effort for school technology administrators by providing them with the ability to centrally and remotely manage all ActivPanel Elements series interactive displays within their organization. Administrators can ensure that ActivPanel Elements series panels are more secure, and teachers have access to the latest Promethean firmware, software, and Classroom Essential apps.

# Save Time and Resources for Technology Administrators

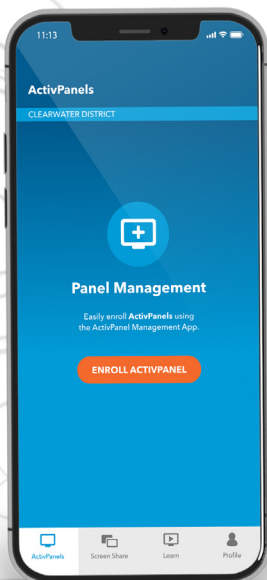

### Enroll Panels and Manage Users

Download the myPromethean mobile companion app to easily enroll, name, and tag new ActivPanels. The myPromethean cloud-based portal provides administrators with a convenient dashboard that can be used to add new users and set permissions for panel administrators and teachers.

**myPromethean**





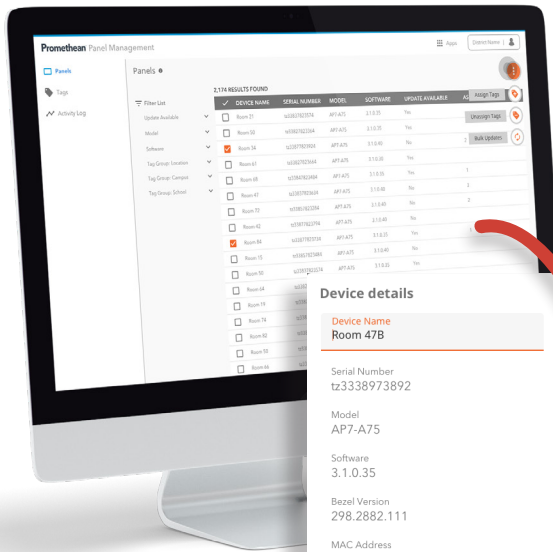

**Device details**

**Device Name**  
Room 47B

Serial Number  
tz3338973892

Model  
AP7-A75

Software  
3.1.0.35

Bezel Version  
298.2882.111

MAC Address  
00:25:96:FF:FE:12:34:56

IP Address  
10.1.1.1

## Easily View Device Details

The myPromethean portal allows administrators to view all ActivPanel Elements series displays that are enrolled throughout the organization, including individual panel models and software versions. Filter by location, model, software version, or custom-created tags that let administrators efficiently manage their organization.

### Update panel

Update to newest software version: 3.1.0.40

CANCEL

DELAYED UPDATE

UPDATE NOW

Note: "Delayed Update" will update when the panel next enters standby mode after 7PM.

## Apply Updates and Enhance Security

Organization or panel administrators can quickly and easily deploy over-the-air updates remotely through the myPromethean portal when new Promethean firmware, software, and app features become available for the ActivPanel Elements series. Updates can be applied when they become available or at a time that is convenient to the administrator.



To learn more about Panel Management, please visit:

[PrometheanWorld.com/Learn](http://PrometheanWorld.com/Learn)

**Promethean**  
For the  of Learning

© 2019 Promethean Limited. All rights reserved. Promethean Ltd. is owner of a number of trademarks in several jurisdictions across the world including but not limited to Promethean, the Promethean logo, ActivPanel, and Elements. All third-party trademarks (including logos and icons) referenced by Promethean remain the property of their respective owners. Unless specifically identified as such, Promethean's use of third-party trademarks does not indicate any relationship, sponsorship, or endorsement between Promethean and the owners of these trademarks. Applicable Terms and Conditions for warranty and support available at [www.PrometheanWorld.com/warranty](http://www.PrometheanWorld.com/warranty). Product specifications are subject to change without notice. [www.PrometheanWorld.com](http://www.PrometheanWorld.com).



## ActivPanel® Nickel™

65" 4K, 75" 4K, 86" 4K

The value-focused ActivPanel Nickel is designed to provide teachers with everything they need straight out of the box. Internet-ready and packed with teaching tools, the ActivPanel Nickel is an all-in-one, reliable solution for schools looking to replace outdated whiteboard systems with an easy-to-use and highly capable interactive display.

## The All-In-One, Value-Focused Classroom Solution

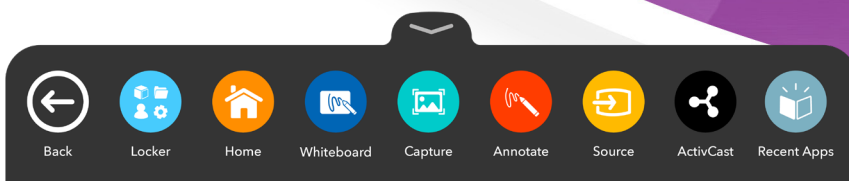

### A Unified Menu for Seamless Teaching Experiences

The ActivPanel Nickel features a new Unified Menu that places all the most commonly used tools right at teachers' fingertips. It is always accessible and allows teachers to move seamlessly between content and resources without disrupting the flow of lessons. The Locker provides one place to go for all of a teacher's favorite apps, tools, and files, delivering Promethean's most intuitive navigation experience to date.

### A Writing Experience Without Limitations

Promethean's exclusive Vellum™ writing technology delivers the industry's most natural writing experience. Free from the disruptions of lag and false strokes, Vellum technology creates a smooth writing performance enabling teachers and students to interact instinctively – like a dry erase whiteboard, only better.

### Advanced Educational Tools for New Ways to Engage

The ActivPanel Nickel includes Classroom Essential apps and a variety of teaching tools – all available at the touch of a button. Use the infinite canvas on the highly intuitive Whiteboard app to instantly supplement lessons. Draw, highlight, and annotate over any content from any source, and add excitement to any lesson or activity with the customizable Spinner and Timer apps.

### Tested and Built for IT Support and Security

The ActivPanel Nickel has been built from the ground up to integrate into any technology environment reliably, securely, and with a teacher-centric design encourages user adoption. The onboard Android™ 8 operating system delivers a new level of speed, security, and reliability, while enhanced over-the-air updates reduce the time and effort needed to make software and firmware updates. All included software, apps, and platform services are purposefully designed for ongoing enhancements and continuous innovation, ensuring that today's investment will pay dividends well into the future.

## ActivPanel Nickel

### Robust Interactivity

Teachers and students can collaborate with up to 15 simultaneous touch points. Palm rejection technology allows users to rest a hand naturally on the board and write confidently without making unwanted marks.

### New Teaching Untethered

The new MyPromethean app lets teachers login to the ActivPanel and control a variety of Promethean apps from their mobile device. Controlled, multi-device mirroring lets teachers and students collaborate from anywhere in the classroom.

### Powerful Audio

Students who hear better, learn better. The ActivPanel Nickel's dual, front-facing speakers provide clear and rich audio.



### Wi-Fi Connectivity

The included Wi-Fi Module provides the flexibility required for diverse networking needs and offers more classroom mobility.

### All-in-One and Connected

The ActivPanel Nickel features the speed, security, and reliability of the Android 8 operating system onboard, with 2 GB of RAM and 16 GB of storage.



### Easy Device Connectivity

Teachers can easily access the front-facing ports for HDMI and USB connectivity.

### Powerful Lesson Delivery Software Included

Deliver interactive, multimedia lessons offline or online using your choice of Promethean's award-winning educational software solutions. Both ClassFlow® and ActivInspire® software are Promethean created and supported, subscription-free, and included with the purchase of the ActivPanel Nickel.

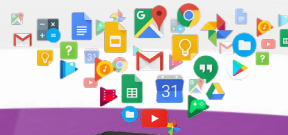

## New Promethean Chromebox

The Promethean Chromebox is the perfect solution for extending an existing Chrome OS™ ecosystem to the ActivPanel Nickel, providing certified and seamless access to your preferred apps from the Google Play Store. View and launch Chromebox apps directly from the Nickel's Locker app in the Unified Menu with one-click access and no need for source switching.

### Select from Versatile Mounting



Create the best solution for the classroom with the ActivPanel Stands, including a fixed wall mount, height-adjustable wall mount, height-adjustable mobile stand, and fixed-height mobile stand.

### Flexible Computing Options



Promethean offers Chrome OS, Android™, and Windows® computing options so schools can choose the operating system that works best for their IT ecosystem.

### INTERACTIVE LESSON DEVELOPMENT SOFTWARE

A single software platform that combines the best of our award-winning programs in one package. ActivInspire makes presentation development and delivery easy for today's multimedia-savvy audience.

### DOWNLOAD

Software Download

[www.PrometheanPlanet.com/ActivInspire](http://www.PrometheanPlanet.com/ActivInspire)

### SYSTEM REQUIREMENTS

#### Operating Systems

Windows XP SP3 and above (XP, 32 and 64-bit Vista, Windows 7, Windows 8)  
Mac OS X v10.6 - 10.8  
(Snow Leopard / Lion / Mountain Lion)  
Linux - Ubuntu 12.04



#### PC Recommended

2.0 GHz Intel Core 2 Duo  
or faster for HD-quality videos  
1GB of RAM is required to play  
HD-quality videos  
1024 x 768 resolution  
1.5 GB of free disk space

#### PC Minimum

Pentium 4 – 1Ghz (800MHz for Vista)  
512MB of RAM  
1024 x 768 resolution  
1.5GB of free disk space

#### Mac Recommended

2.0GHz Intel Core 2 Duo  
512MB of RAM  
1024 x 768 resolution  
3.0GB of free disk space

#### Mac Minimum

Intel Processors (Universal Binary)  
512MB of RAM  
1024 x 768 resolution  
3.0GB of free disk space

#### Linux Recommended

2.0GHz processor or faster  
for HD-quality videos  
1GB of RAM is required to  
play HD-quality videos  
1024 x 768 resolution  
1.5GB of free disk space

#### Linux Minimum

1Ghz processor  
512MB of RAM  
1024 x 768 resolution  
1.5GB of free disk space

### SOFTWARE EDITIONS

#### ActivInspire Professional Edition

Fully loaded version that combines the best of our award-winning programs in a single software platform. ActivInspire Professional Edition is available for purchase as a single product or comes bundled with ActivBoard\*, ActivBoard Systems, ActivPanel Touch, ActivEngage2, ActiExpression, ActiVote  
\*Excluding ActivBoard 100 Range

#### ActivInspire Personal Edition

ActivInspire Personal Edition is available as a free download from Promethean Planet. Pricing and distribution conditions may apply in specific countries. Please check with your local Promethean representative for details on the ActivInspire Personal Edition in your region

### COMPARISON CHART

	PROFESSIONAL	PERSONAL
<b>PREPARATION</b>		
Local Resource Search	√	√
Multi-Page Select	√	√
Object Layering and Reordering	√	√
Grid Mask	√	√
Text Editing	√	√
Actions Authoring	√	√
Marquee Select	√	√
Design Mode	√	
Themed Templates	√	
Object Align	√	
Rubber Stamp	√	
Drag a Copy	√	
Grid Designer	√	
Uniquely Label Objects	√	
Page Notes	√	
Shapes Library	√	
<b>MULTIMEDIA</b>		
Integrated ActiView Visual Presenter	√	
Play Flash Objects	√	√
Supports .FLV files	√	√
Link Documents in Flipchart	√	√
Graphics/Image Support	√	√
Screen Recorder	√	
Sound Recorder	√	
Asian Vertical Text	√	
<b>IMPORT FORMATS</b>		
Import SMART Notebook™	√	√
Import SMART Gallery™	√	√
Import PowerPoint® (Windows)	√	√
Import QTI XML	√	
Import PDF	√	
Export PDF	√	√
<b>LEARNER RESPONSE</b>		
Integrated ActiVote and ActiExpression	√	√
Question Manager	√	
Import ExamView® and XML Files	√	
Export LRS Questions and Answers to Excel®	√	
Self-Paced Learning	√	
Express Poll	√	√
<b>AT THE BOARD</b>		
Fill Tool	√	√
Page Scale	√	√
New Browsers (Actions, Page, Resource, Object, Property, Voting)	√	√
Right Click/Context Menu	√	√
Pen Tool & Pen Width Indicator	√	√
Duplicate	√	
Reset Page Tool	√	
Page Zoom Tool	√	
XY Origin	√	
Teacher Lock	√	
Desktop Annotation	√	
Dual-User Mode	√	
Pen Modifiers	√	

CONTINUED ON NEXT PAGE

### COMPARISON CHART (CONTINUED)

	PROFESSIONAL	PERSONAL
<b>INTERACTIVITY &amp; ENGAGEMENT</b>		
Assign Actions to Objects and Pages	√	√
Promethean Planet Viewer	√	√
Search for Resources on Promethean Planet and Download to ActivInspire	√	√
Magic Ink & Destructive Eraser	√	√
Application Settings	√	√
Keyboard Shortcuts	√	√
Dotted and Dashed Lines	√	√
Localized Versions	√	√
ActiView	√	√
Objects with actions can be dragged	√	
Customized Profiles	√	
Resize Icons	√	
User Defined Buttons	√	
Drag-on Buttons	√	
Handwriting Recognition Tool	√	
Convert to Text Tool	√	
Shape Recognition Tool	√	
Convert to Shape Tool	√	
Page Turn Effects	√	
<hr/>		
<b>RICH POWER TOOLS</b>		
Clock	√	√
Snap Object to Grid	√	√
Spotlight	√	√
Time Stamping	√	√
Color Picker	√	
Tickertape	√	
Compass Tool	√	
Revealer Tool	√	
Calculator	√	
On-screen Keyboard	√	
Dice Tool	√	
Spellcheck reviews entire flipchart	√	
Equation Editing*	√	

\*Requires Java 1.6 for Equation Support when using Windows® and Linux®  
[www.java.com/getjava](http://www.java.com/getjava)

### GENERAL SPECIFICATIONS

<b>Pen and Touch Capability</b>	Delivers extended learning opportunities via advanced dual-user pen and multi-touch capabilities (dependent on hardware used). Designed to support a new generation of applications and emerging technologies
<b>Multi-user and Multi-touch Input</b>	Images can be easily moved, scaled and rotated with finger touch in conjunction with real life "pen" tasks such as writing and drawing when connected to an ActivBoard 500 Pro, ActivBoard Touch or ActivPanel Touch
<b>Cross-Platform</b>	Compatible with major operating systems (Windows®, Mac®, Linux®) and works across a wide range of interactive whiteboards and interactive flat panels
<b>Intuitive Interface</b>	Use of browser methodology makes navigation easier for all users and all levels of expertise
<b>Easy, Quick Lesson Creation</b>	Quick lesson building through the use of themed templates
<b>Learner Response Integration</b>	Full integration with ActiVote and ActivExpression devices including Self-Paced Learning for ActivExpression (Professional Edition only). For more information on Self-Paced Learning visit <a href="http://www.prometheanplanet.com/selfpacedlearning">www.prometheanplanet.com/selfpacedlearning</a>
<b>Learner Response System Features</b>	Question Manager - everything in one place to quickly create, edit and manage questions and question sets. Support Assessment for Learning with individuals, groups and whole classes. Instructors and participants gain immediate feedback via meaningful data (Professional Edition only)
<b>Visual Presenter Integration</b>	Integration with ActiView Visual Presenters, allowing the presenter to be operated using the software (Professional Edition only)
<b>Resources</b>	Access to over 90,000 resources included Promethean Planet offers free and premium resources online. Resource Packs and Flipcharts can be downloaded directly into ActivInspire Resource Library from Promethean Planet
<b>Languages</b>	Arabic, Basque, Brazilian Portuguese (BRA), Catalan, Chinese Simplified, Chinese Traditional, Czech, Danish, Dutch, English (UK), English (US), Finnish, French, Galician, German, Hebrew, Hungarian, Indonesian, Irish, Italian, Japanese (horizontal text), Kazakh, Korean, Latvian, Lithuanian, Malaysian, Mexican Spanish, Norwegian, Polish, Portuguese (EU), Russian, Slovakian, Slovenian, Spanish, Swedish, Thai, Turkish, Turkmen, Vietnamese
<b>Training</b>	ActivLearning Courses available at <a href="http://www.PrometheanPlanet.com/ActivLearning">www.PrometheanPlanet.com/ActivLearning</a> Sample Courses Include Introduction to ActivInspire Level 1 Core Skills Using Pen and Touch

### LICENSING AND SUPPORT<sup>†</sup>

<b>Professional Edition – Bundled with ActivBoard 300/500 Pro, ActivBoard Touch, ActivPanel Touch Bundled with ActivEngage2, ActivExpression or ActiVote Software only</b>	For Promethean Warranty Information please visit: <a href="http://www.PrometheanWorld.com/ActivCare">www.PrometheanWorld.com/ActivCare</a>  90-day phone support from date of purchase/download. Proof of purchase/download may be required
<b>Personal Edition – Bundled with ActivBoard 100 or ActivBoard 100 System Software only</b>	For Promethean Warranty Information please visit: <a href="http://www.PrometheanWorld.com/ActivCare">www.PrometheanWorld.com/ActivCare</a>  90-day phone support from date of purchase/download. Proof of purchase/download may be required

Licensing Information can be obtained from [www.PrometheanPlanet.com/ActivInspire](http://www.PrometheanPlanet.com/ActivInspire).  
Online Support for all Promethean Products available from [www.PrometheanKB.com](http://www.PrometheanKB.com).