



# West Virginia Division of Natural Resources

## Cass Railroad State Park Town Wastewater Collection System Renovation and Treatment Improvements

RECEIVED

2019 FEB 21 AM 10: 08

WV PURCHASING  
DIVISION

February 22, 2019



THOMPSON  
& LITTON





**THOMPSON  
& LITTON** EST.  
1956

February 20, 2019

Mr. Guy Nisbet  
West Virginia Division of Natural Resources  
2019 Washington Street East  
Charleston, West Virginia 25305

RE: Expression of Interest for Cass Railroad State Park Town Wastewater Collection System Renovation and Treatment Improvements

Dear Mr. Nisbet:

Thompson & Litton (T&L) is excited to submit the attached proposal for professional engineering services for the above referenced project! With more than six (6) decades of continuous service, we are proud of our company's legacy of thousands of completed projects involving vital infrastructure such as wastewater treatment and collection.

As you review our proposal we would like to highlight the following advantages we offer.

- We are a Proven Team. T&L has completed hundreds of wastewater projects including planning, design and construction phase services. In addition to T&L's extensive experience, we also bring to bear the resources of recently acquired Stafford Consultants, Inc., who has been a leader in engineering throughout West Virginia for the past several decades. We believe that our larger organization will allow us to provide a wider array of services, and gives our organization more depth, which will help us move your projects forward more efficiently.
- Depth and Diversity Full Service In-House. T&L is a full service engineering, surveying, architectural and construction company with all major disciplines under one corporate roof. We only subcontract specialties.
- Proximity of our firm and team members to the project - accessibility and same day responsiveness. T&L will manage this project out of our Princeton, West Virginia Office.
- Understanding of the many variables that determine financial viability of infrastructure projects (financial modeling).

At T&L we view our role on our projects as being an extension of the clients we serve. Ultimately, we are not successful if our clients are not successful. Accordingly, we will strive relentlessly to meet or exceed your expectations on every project assigned to us under this contract.

We look forward to an opportunity to meet with you to further expand upon our capabilities and experience.

Sincerely,

Stacy A. Fowler, PE  
Senior Project Manager



# Table of Contents

*Letter of Transmittal  
Table of Contents*

Staff qualifications and experience in completing similar projects.	<u>01</u>
References.	<u>02</u>
Copies of staff certifications.	<u>03</u>
Proposed staffing plan.	<u>04</u>
Descriptions of past projects.	<u>05</u>
Procedure for communication with the owner.	<u>06</u>
History of projects that met the owner's budget.	<u>07</u>
History of projects that have been constructed in the time allotted.	<u>08</u>
Competent and acceptable experience in all expected professional disciplines necessary for design and completion of this project.	<u>09</u>



01

## **Staff qualifications and experience in completing similar projects.**

Please find the resumes for T&L's project team on the following pages.





**THOMPSON  
& LITTON**



## **Gregory H. Hurst, PE**

PRESIDENT

Greg Hurst, PE, is a 1991 graduate of Virginia Military Institute receiving a Bachelor of Science Degree in Civil Engineering, and a 1994 graduate of Virginia Tech receiving a Master of Science Degree in Environmental Engineering. Greg has amassed 28 years of experience in the design and construction of engineering projects.

Over the years, Greg has significantly contributed to the preliminary, planning, final design, and construction of water, wastewater, site and infrastructure development projects for numerous engineering and architectural projects.

As an extension of his role, and duties as President, Greg contributes his expertise to all engineering projects as Officer-in-Charge, providing oversight and guidance, QA/QC, and ensures that the Project Team has access to the resources necessary to complete the project on time and within budget.

The following is a sampling of his project-related experience:

### EDUCATION & TRAINING

- Bachelor of Science, Civil Engineering, Virginia Military Institute, 1991
- Master of Science, Environmental Engineering, Virginia Polytechnic Institute & State University, 1994

### REGISTRATIONS

- Professional Engineer: VA, 1998
- Professional Engineer: NC, 2001

### PROFESSIONAL AFFILIATIONS

- American Water Works Association
- National Society of Professional Engineers
- Virginia Society of Professional Engineers

### AWARDS AND PUBLICATIONS

- Hurst, Greg, Master Thesis on "Evaluating Ferrous Iron Chlorite Ion Removal," The Journal of The American Water Works Association, Volume 89, Issue 8, August 1997

### CONTACT INFORMATION

Thompson & Litton, Inc.  
726 Auburn Avenue  
Radford, Virginia 24141  
Phone: 540-633-1897  
Fax: 540-633-1896  
ghurst@T-L.com

#### **Claypool Hill Wastewater Treatment Plant**

Tazewell County Public Service Authority, Tazewell County, Virginia. Project Engineer.

#### **Northern Tazewell County Wastewater Treatment Plant**

Tazewell County Public Service Authority, Tazewell County, Virginia. Project Engineer.

#### **Richlands Wastewater Treatment Plant**

Town of Richlands, Virginia. Project Engineer.

#### **Westside Wastewater Treatment Plant**

Bluefield Sanitary Board, Bluefield, West Virginia. Project Engineer.

#### **Holston Regional Sewer System Wastewater Treatment Plant**

##### **Preliminary Engineering Report**

Scott County Public Service Authority, Scott County, Virginia. Project Engineer.

#### **Gate City/Holston Regional Wastewater Treatment Plant**

Scott County Public Service Authority, Scott County, Virginia. Project Engineer.

#### **Hillsville Wastewater Treatment Plant**

Town of Hillsville, Virginia. Design Engineer.

#### **Big Rock/Conaway Wastewater Treatment Plant Retrofit/ Upgrade Preliminary Engineering Report**

Buchanan County Public Service Authority, Buchanan County, Virginia. Project Engineer.

#### **Big Rock/Conaway Wastewater Treatment Plant**

Buchanan County Public Service Authority, Buchanan County, Virginia. Project Engineer.

#### **Bland Correctional Center Wastewater Treatment Plant**

English Construction Company, Inc./Virginia Department of Corrections, Bland County, Virginia. Project Engineer.

#### **Rocky Mount Wastewater Treatment Plant UV Replacement**

Town of Rocky Mount, Virginia. Project Engineer.



## **Stacy A. Fowler, PE**

SENIOR PROJECT MANAGER



Stacy Fowler, PE, is a 1995 graduate of Bluefield State College receiving a Bachelor of Science Degree in Civil Engineering Technology, and a 2007 graduate of the University of Central Florida receiving a Master of Science Degree in Civil Engineering. He has 24 years of experience in the management of engineering projects.

As the Project Manager, Stacy is responsible for project coordination and is the main point of contact between you and the T&L Project Team. He will see that the necessary services are provided and that the project is completed on time and within budget constraints.

The following is a sampling of his project-related experience:

### EDUCATION & TRAINING

- Bachelor of Science, Civil Bachelor of Science, Civil Engineering Technology, Bluefield State College, 1995
- Master of Science, Civil Engineering, University of Central Florida, 2007

### REGISTRATION

- Professional Engineer: WV, 2002
- Professional Engineer: GA, 2003
- Professional Engineer: FL, 2007

### CONTACT INFORMATION

Thompson & Litton  
1105 Mercer Street  
Princeton, West Virginia 24740  
Phone: 304-425-9555  
Fax: 304-425-9557  
E-mail: manderson@t-l.com

**Chester Brook Academy** – paving, grading, and drainage plans along with permitting for 10,000 sq. ft. day care facility in Port St. Lucie, Florida.

**Meadow Bridge Sewer Improvements Project** for the Town of Meadow Bridge, West Virginia.

**Meadow Creek Sewer Extensions and Plant Replacement Project** for the Meadow Creek Public Service District in Meadow Creek, West Virginia.

**Mercer/Summers Phase IV-B Waterline Extension** for Oakvale Road PSD – 12.5 miles of water main, storage tank, booster stations, and pressure reducing stations near Elgood, West Virginia.

**Mercer/Summers Phase IV-A Waterline Extension** for Oakvale Road PSD – 8 miles of water main, storage tank and pressure reducing stations near Oakvale, West Virginia.

**Peacock Canal Relocation and Maintenance** – included stream restoration and relocation for 3,000-acre land development in Port St. Lucie, Florida.

**Relocation of Water Lines along McDowell Street and Riverside Drive** for the City of Welch, West Virginia – included transmission main relocations and all appurtenances.

**Renovations and Upgrades to the Welch Water Treatment Plant** for the City of Welch, West Virginia – included a four-cell gravity filter, transmission main relocation, roof replacement, and other various renovations.

**Sanitary Sewer Evaluation Survey** for the City of Gary Wastewater Collection and Treatment System, Gary, West Virginia – included evaluation of collection and treatment system and preparation of final SSES report, smoke testing report, in-house GPS manhole location mapping, and flow monitoring report.



## **Matthew P. Anderson, PE**

SENIOR ENGINEER



### EDUCATION & TRAINING

- Bachelor of Science, Civil Engineering Technology, Bluefield State College, 1998
- Bachelor of Science, Architectural Engineering Technology, Bluefield State College, 1999
- Master of Science, Civil Engineering, Ohio University, 2016

### REGISTRATION

- Professional Engineer: VA, 2005
- Professional Engineer: WV, 2009

### CONTACT INFORMATION

Thompson & Litton  
 1105 Mercer Street  
 Princeton, West Virginia 24740  
 Phone: 304-425-9555  
 Fax: 304-425-9557  
 E-mail: manderson@t-l.com

Matthew Anderson, PE, is a 1998 graduate of Bluefield State College receiving a Bachelor of Science Degree in Civil Engineering Technology, a 1999 graduate of Bluefield State receiving a Bachelor of Science Degree in Architectural Engineering Technology, and a 2016 graduate of Ohio University receiving a Master of Science Degree in Civil Engineering. He has 21 years of experience in the design and construction of engineering projects. Since joining T&L, Matthew has played a major role in the preliminary and final design of various water, wastewater, site and infrastructure development projects.

As the Project Engineer, Matthew will lead the planning and development of design concepts and alternatives and will direct the design engineers and technicians who develop design details and construction documents. He and his support personnel will attend meetings and coordinate with regulatory agencies, as necessary.

The following is a sampling of his project-related experience:

**Cavitts Creek Alternative On-site Sewer Project** for Tazewell County, Virginia – Gravity sewer design, layout, construction engineering, and project management for Virginia pilot project AOSS by EPC America at the Cavitts Creek Park in Tazewell County, Virginia.

**Ingram Branch Sewer Project** – Gravity sewer design on portions of the project.

**Lindside Sewer Extension** for Red Sulphur PSD – Gravity sewer design and permitting on project.

**Phase 2A – Johnson Branch / North Page Sewer Project** for Page-Kincaid PSD – 2.9 miles of gravity sewer, 4.2 miles of forcemain, grinder stations, and pump stations near Johnson Branch in Fayette County, West Virginia.

**Sewer Upgrade Project** for Red Sulphur PSD – Gravity sewer design on project.

**Original Pocahontas Trail** – Trailhead design for Tazewell County and Tazewell County PSA – Preliminary utility extension design, permitting for project, project management for trailhead installation in Boissevain, Virginia.

**Cowen Industrial Park** – Layout and design of utilities for project, including 1 mile of water mains, 0.6 miles of sewer collection mains, and one water storage tank.

**Giles County Industrial Park** – Preliminary layout and design of utilities for all three phases of the project, including 2.5 miles of water mains, 1.6 miles of sewer collection mains, a pump station, and a water storage tank.



**THOMPSON  
& LITTON**



## **Darrell Brian McGough, PE**

SENIOR PROJECT ENGINEER

Brian McGough, PE, is a 1998 graduate of Virginia Tech receiving a Master of Science Degree in Civil Engineering, and a 1991 graduate of Virginia Tech receiving a Bachelor of Science Degree in Aerospace Engineering. He has 21 years of experience in the design and construction of engineering projects. Since joining T&L, Brian has played a major role in the preliminary and final design of various water, wastewater, site and infrastructure development projects.

As the Project Engineer, Brian will lead the planning and development of design concepts and alternatives that define the PER. He will also coordinate with regulatory agencies.

The following is a sampling of his project-related experience:

### EDUCATION & TRAINING

- Master of Science, Civil Engineering, Virginia Polytechnic Institute & State University, 1998
- Bachelor of Science, Aerospace Engineering, Virginia Polytechnic Institute & State University, 1991

### REGISTRATIONS

- Professional Engineer: VA, 2002

### PROFESSIONAL AFFILIATIONS

- American Society of Civil Engineers

### CONTACT INFORMATION

Thompson & Litton, Inc.  
P.O. Box 1307  
103 East Main Street  
Wise, Virginia 24293  
Phone: 276-328-2161  
Fax: 276-328-1738  
bmcgough@T-L.com

### **Claypool Hill Wastewater Treatment Plant - Interim Plan/Update and Preliminary Engineering Report**

Tazewell County Public Service Authority, Richlands, Virginia.

### **Claypool Hill Wastewater Treatment Plant - .35 MGD to .70 MGD Expansion**

Tazewell County Public Service Authority, Tazewell County, Virginia. Project Engineer.

### **Northern Tazewell County Wastewater Treatment Plant**

Tazewell County Public Service Authority, Tazewell County, Virginia. Project Engineer.

### **Holston Regional Sewer System Wastewater Treatment Plant Preliminary Engineering Report**

Scott County Public Service Authority, Scott County, Virginia. Project Engineer.

### **Deerfield Correctional Center Wastewater Treatment Plant**

Moseley Architects/VDOC, Southampton, Virginia. Project Engineer.

### **Gate City/Holston Regional Wastewater Treatment Plant**

Scott County Public Service Authority, Scott County, Virginia. Project Engineer.

### **Big Rock/Conaway Wastewater Treatment Plant Retrofit/ Upgrade Preliminary Engineering Report**

Buchanan County Public Service Authority, Buchanan County, Virginia.

### **Bland Correctional Center Wastewater Treatment Plant**

English Construction Company, Inc./Virginia Department of Corrections, Bland County, Virginia. Project Engineer.

### **Conaway/Big Rock Wastewater Treatment Plant**

Buchanan County Public Service Authority, Buchanan County, Virginia.

### **Haysi Wastewater Treatment Plant**

Dickenson County Public Service Authority, Dickenson County, Virginia. Project Engineer.

### **Wastewater Treatment Plant Rehabilitation**

Town of Pound, Virginia. Project Engineer.

### **River North Correctional Center Wastewater Investigation**

Virginia Department of Corrections, Independence, Virginia. Design Engineer.





THOMPSON  
& LITTON



## Jeremiah W. Tuggle, PE

DIRECTOR OF CIVIL/SITE ENGINEERING

Jeremiah Tuggle, PE, is a 2008 graduate of Bluefield State College receiving a Bachelor of Science degree in Civil Engineering Technology, and a 2005 graduate of Concord University receiving a Bachelor of Science Degree in Education. Jeremiah has 12 years of experience in the design and construction of engineering projects. Since joining T&L in 2009, he has played a key role in the preliminary and final design of a variety of development projects for multiple civil engineering and architectural projects.

As the Director of Civil/Site Engineering, Jeremiah will gather and evaluate project data, provide recommendations, and develop the design details and construction documents.

The following is a sampling of his project-related experience:

### EDUCATION & TRAINING

- Bachelor of Science, Education, Concord University, 2005
- Bachelor of Science, Civil Engineering Technology, Bluefield State College, 2008

### REGISTRATIONS

- Professional Engineer: VA, 2015
- Professional Engineer: WV, 2015

### CONTACT INFORMATION

Thompson & Litton, Inc.  
726 Auburn Avenue  
Radford, Virginia 24141  
Phone: 540-633-1897  
Fax: 540-633-1896  
jtuggle@T-L.com

### **Claypool Hill Wastewater Treatment Plant - .35 MGD to .70 MGD Expansion**

Tazewell County Public Service Authority, Tazewell County, Virginia. Design Engineer.

### **Conaway/Big Rock Wastewater Treatment Plant**

Buchanan County Public Service Authority, Buchanan County, Virginia. Design Engineer.

### **New River Valley Regional Wastewater Study**

New River Valley Planning District Commission, New River Valley Virginia. Design Engineer.

### **Sewer Collection System Maintenance and Rehabilitation Plan and Revised Wastewater Implementation Plan**

City of Waynesboro, Virginia. Design Engineer.

### **Town of Glen Lyn Wastewater Treatment Plant Upgrade**

Town of Glen Lyn, Virginia. Design Engineer.

### **Wastewater Treatment Plant UV Replacement**

Town of Rocky Mount, Virginia. Design Engineer.

### **Wastewater Treatment Plant - Waynesboro Digester Classifier Screw**

City of Waynesboro, Virginia. Design Engineer.

### **Wastewater Treatment Plant Digester Cover Replacement and Gas Dryer Installation**

City of Waynesboro, Virginia. Design Engineer.

### **Water and Sewer System Evaluation**

New River Valley Planning District Commission. Design Engineer.

### **Wastewater CIP Inflow and Infiltration Projects S-1 through S-18**

City of Waynesboro, Virginia. Construction Contract Administrator.

### **Asset Management & Capital Improvements Plan**

Buchanan County Public Service Authority, Buchanan County, Virginia. Design Engineer.

### **Birmingham Sewer Extension**

Town of Richlands, Virginia. Design Engineer.

### **Scuffling Hill Sewer Improvements**

Town of Rocky Mount, Virginia. Design Engineer.

### **Stephens Sewer Extension**

Wise County Public Service Authority, Wise County, Virginia. Design Engineer.



## Russell M. Anderson, PE, LEED AP

LEAD ELECTRICAL ENGINEER

Russell Anderson, PE, LEED AP, is a 2002 graduate of Virginia Tech, receiving a Bachelor of Science Degree in Electrical Engineering with a minor in Mathematics. Rusty has 18 years of experience, and works in T&L's Chilhowie office. He has significant experience with the design of electrical and control systems associated with water and wastewater infrastructure. He has worked on many pumping and treatment projects throughout Virginia.

His primary responsibilities include design, layout and specifications preparation for the following: interior and exterior building lighting, facility power delivery and distribution, motor control design, lightning protection systems, grounding systems, fire alarm system layouts, security systems, controls/instrumentation, SCADA systems, and telecommunications layout.

Rusty also has experience in cost estimating, load calculations, voltage drop calculations, short current calculations, lighting modeling and calculations, lightning risk calculations, arc fault calculations, breaker coordination, plan and construction review for code compliance and has experience with LEED design on various projects.

The following is a sampling of his project-related experience:

### **Dry Town/Ramey/Co. Farm Sewer Line Ext**

Town of Tazewell, Virginia.

### **Tazewell to Divides Sewer Extension (Phase I - Landfill Service Area)**

Tazewell County Public Service Authority, Tazewell, Virginia.

### **Conaway/Big Rock Wastewater Treatment Plant**

Buchanan County Public Service Authority, Buchanan County, Virginia.

### **Wastewater Treatment Plant Upgrade/Expansion and Outfall**

Dewberry & Davis, Oxford, North Carolina. Electrical Engineer.

### **Anaerobic Sludge Biogas Cogeneration Facility**

Town of Wytheville, Virginia. Electrical Engineer.

### **Brambleton Pump Station**

Loudon County Water Works, Loudon County, Virginia.

### **Breaker Coordination Study**

Lower North Tiger River Wastewater Treatment Plant, Spartanburg, South Carolina. Electrical Engineer.

### **Castlewood Sewer**

Castlewood Water & Sewage Authority, Castlewood, Virginia. Electrical Engineer.

### **Dickenson County High School Consolidation Waste Water Treatment Plant Outfall Line**

Perkins + Will. Dickenson County, Virginia.

### **Genicom Sewage Pump Station Electrical Upgrades/Replacements**

City of Waynesboro, Virginia.

### **Jones Addition Sewage Pump Station Modifications**

Town of Lebanon, Virginia.

### **Oak Hill Sanitary Sewer Pump Station**

City of Waynesboro, Virginia. Electrical Engineer.

### **Rife-Lofe Pump Station Electrical Upgrades/Replacements**

City of Waynesboro, Virginia.

#### EDUCATION & TRAINING

- Bachelor of Science, Electrical Engineering, Virginia Polytechnic Institute and State University, 2002

#### REGISTRATIONS

- LEED AP, 2006
- Professional Engineer: VA, 2007
- Professional Engineer: TN, 2015
- Professional Engineer: WV, 2015
- Professional Engineer: KY, 2015

#### PROFESSIONAL AFFILIATIONS

- Illuminating Engineering Society of North America

#### CONTACT INFORMATION

Thompson & Litton, Inc.  
P.O. Box 1369  
121 East Main Street  
Chilhowie, Virginia 24319  
Phone: 276-646-5050  
Fax: 276-646-5040  
randerson@T-L.com



**THOMPSON  
& LITTON**

## David W. Blevins, PE, LEED AP

SENIOR MECHANICAL ENGINEER



David W. Blevins, PE, LEED AP, is a 1999 graduate of Virginia Polytechnic Institute & State University receiving a Master of Science Degree in Electrical Engineering, and a 1968 graduate of the University of Virginia receiving a Bachelor of Engineering Degree in Mechanical Engineering. He has 48 years of experience in building engineering which includes a broad range of projects involving heating, ventilating, and air conditioning (HVAC), plumbing, security, and electrical design for all types of commercial buildings, institutional facilities, industrial plants, and water and wastewater installations. David will serve as the Senior Mechanical Engineer for this project. His responsibilities include industrial process and material handling installations and engineering studies for special projects such as machinery design and hydroelectric design.

### EDUCATION & TRAINING

- Master of Science, Electrical Engineering, Virginia Polytechnic Institute and State University, 1999
- Bachelor of Engineering, Mechanical Engineering, University of Virginia, 1968

### REGISTRATIONS

- Professional Engineer: VA, 2012
- Professional Engineer: OH, 2012
- Professional Engineer: TN, 1979
- Professional Engineer: MD, 1979
- Professional Engineer: KY, 1979
- Professional Engineer: NC, 1986
- Professional Engineer: OK, 2000
- LEED AP, 2009

### PROFESSIONAL AFFILIATIONS

- American Society of Heating Refrigerating and Air-Conditioning Engineers
- Institute of Electrical & Electronics Engineers

### CONTACT INFORMATION

Thompson & Litton, Inc.  
P.O. Box 1369  
121 East Main Street  
Chilhowie, Virginia 24319  
Phone: 276-646-5050  
Fax: 276-646-5040  
dblevins@T-L.com

David has specific experience in designing complete HVAC, mechanical, electrical, plumbing, and structural systems for both new and retrofit commercial, industrial, institutional, and residential facilities. David's responsibilities also include project management; energy conservation; and mechanical, electrical, structural, and civil engineering design. He has specialized experience in heat generation systems, solid fuel combustion/ignition systems, and corrosion protection.

As a LEED Accredited Professional, David has a comprehensive understanding of green building design practices, principles, and the LEED Rating System.

The following is a sampling of his project-related experience:

#### **Claypool Hill Wastewater Treatment Plant**

Tazewell County Public Service Authority, Tazewell County, Virginia. Mechanical Engineer.

#### **Coeburn-Norton-Wise Regional Wastewater Treatment Plant**

The Lane Group, Wise County, Virginia. Mechanical Engineer.

#### **Baptist Valley Sewer - East (Phase I)**

Tazewell County Public Service Authority, Tazewell, Virginia. Mechanical Engineer.

#### **Scuffling Hill Sewer Improvements**

Town of Rocky Mount, Virginia. Mechanical Engineer.

#### **LPWRP Scum and Septage Facility (Phase 1B)**

Dewberry & Davis, LLC, Howard County, Maryland. Mechanical Engineer.

#### **Marlay Taylor Water Reclamation/Cogeneration Facility**

Dewberry & Davis, LLC, Lexington Park, Maryland. Electrical Engineer.

#### **New Windsor Wastewater Treatment Plant**

Dewberry & Davis, LLC, Westminster, Maryland. Electrical/HVAC Manager.

#### **Noman Cole Pollution Control Plant Equalization Facilities Expansion**

Dewberry & Davis, LLC, Lorton, Virginia. Electrical/I&C Engineer.

#### **North River Wastewater Treatment Plant**

Dewberry & Davis, LLC, Mt. Crawford, Virginia. Electrical/I&C Engineer.



## **Charles H. Forbes IV, LS**

DIRECTOR OF SURVEY



Chuck Forbes, LS, is a 1999 graduate of the Virginia Polytechnic Institute and State University receiving a Bachelors of Science Degree in Forestry and brings to the project 19 years of experience in the field of surveying. Chuck received his Licensed Surveyor registration in 2007 from the Commonwealth of Virginia and North Carolina in 2009. He is currently the firm's Director of Surveying for all land survey operations. Chuck's specific experience is in the following areas of concentration:

- Survey Control
- Topographical Surveys
- Global Positioning Surveys
- Roadway Surveys
- Property Surveys
- Boundary Surveys
- Construction Staking
- Elevation Certificates/Flood Surveys

The following is a sampling of his project-related experience:

### EDUCATION & TRAINING

- Bachelor of Science, Forestry Virginia Polytechnic Institute & State University, 1999

### REGISTRATIONS

- Certified Land Surveyor: VA, 2007
- Certified Land Surveyor: NC, 2009

### PROFESSIONAL AFFILIATIONS

- Virginia Association of Surveyors
- National Society of Professional Surveyors

### CONTACT INFORMATION

Thompson & Litton, Inc.  
726 Auburn Avenue  
Radford, Virginia 24141  
Phone: 540-633-1897  
Fax: 540-633-1896  
cforbes@T-L.com

### **Tazewell to Divides Sewer Extension (Phase I - Landfill Service Area)**

Tazewell County Public Service Authority, Tazewell, Virginia. Survey Manager.

### **460 West Joint Economic Development Area Water & Sewer Infrastructure**

City of Bedford, Virginia, Survey Manager.

### **Eastern US 460 Corridor Sewer System Extension**

Giles County Board of Supervisors, Giles County, Virginia. Survey Manager.

### **Evaluation & Design Upgrades for Existing Industrial Sewer System**

BAE Systems, Inc., Survey Manager.

### **On Call Wastewater Engineering Services**

City of Waynesboro, Virginia. Survey Manager.

### **Wastewater Capital Improvement Plan I/I Projects**

City of Waynesboro, Virginia. Survey Manager.

### **Eastern Route 460 Water Improvements**

Giles County Board of Supervisors, Giles County, Virginia. Surveyor.

### **Water Treatment Plant Raw Water Intake - Design & Permitting**

City of Radford, Virginia. Surveyor.

### **Bland Community Water System Rehabilitation**

Bland County Board of Supervisors, Bland County, Virginia. Surveyor.

### **Route 100 Water Line Extension**

Giles County Board of Supervisors, Giles County, Virginia. Party Chief.

### **Infrastructure Improvements - Phase I**

New River Resource Authority, Dublin, Virginia. Survey Manager.

### **John Flannagan to Vansant Water Facility Replacement/Upgrade**

Buchanan County Public Service Authority, Buchanan county, Virginia. Surveyor.

### **Pulaski County - Route 11 Water and Sewer Improvements**

Pulaski County Board of Supervisors, Pulaski County, Virginia. Surveyor.





## References

**Oakvale Road Public Service District**  
Ms. Pamela Browning, General Manager  
P.O. Box 1061  
Princeton, West Virginia 24740  
304-487-2750

**Mr. George Dean**  
Town of Pound  
P.O. Box 880  
Pound, Virginia 24279  
276-796-5188

**Town of Alderson**  
Mayor Travis Copenhaver  
P.O. Box 179  
Alderson, West Virginia 24910  
304-445-2916

**Mr. Brian McReynolds**  
City of Waynesboro  
503 West Main Street, Suite 203  
Waynesboro, Virginia 22980  
540-942-6546

**City of Welch**  
Ms. Reba Honaker, Mayor  
88 Howard Street  
Welch, West Virginia 24601  
304-436-3113

**Mr. Dahmon Ball**  
Tazewell County Public Service Authority  
P.O. Box 190  
North Tazewell, Virginia 24630  
276-988-2243



**THOMPSON  
& LITTON** EST. 1956

# Copies of staff certifications.

03

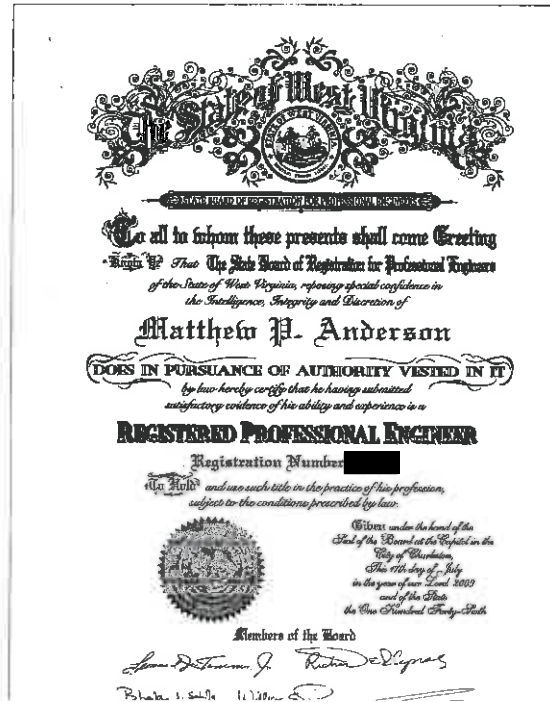
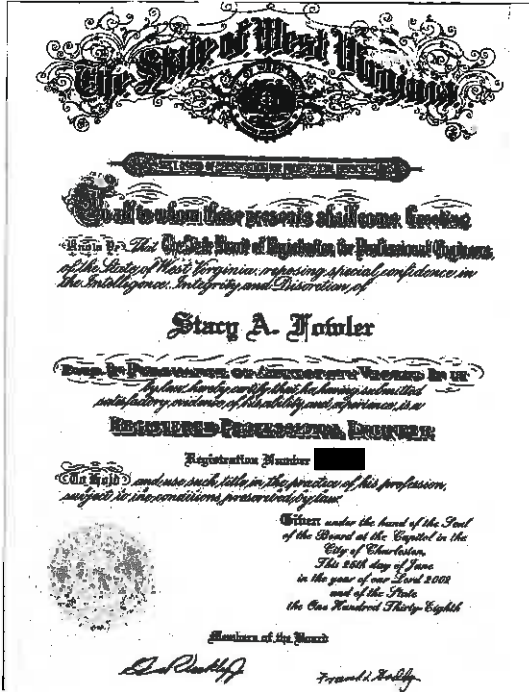

Page 1 of 1

## Your ACTIVE PE renewal fee has been received...

Your ACTIVE PE renewal fee has been received. Your pocket card indicating you are entitled to practice engineering in West Virginia until the noted expiration date may be detached and used unless invalidated as a result of Board audit of your renewal form or formal disciplinary action.

**IMPORTANT REMINDERS:**

- 1. Please include your WV ACTIVE PE license number on any correspondence to this office.
- 2. To use this license as a pocket card, please cut along the dotted line and laminate if desired.
- 3. You are required to immediately notify the Board, in writing, of the following: loss or theft of license or seal, any name change, any address change, or any employment change.

West Virginia State Board of Registration for Professional Engineers  
 309 Capitol Street, Suite 910  
 Charleston, West Virginia 25301  
 304-554-3554 Phone  
 800-924-6276 Toll Free  
[www.wvpeid.org](http://www.wvpeid.org)

**THIS IS ONE FORM OF YOUR RENEWAL RECEIPT**

**PLEASE SAVE THIS FOR YOUR RECORDS**

Date of Renewal: December 12, 2018  
 Amount Paid: \$100.00

West Virginia State Board of Registration for Professional Engineers

**RUSSELL M. ANDERSON**

You're to certify that the above named PROFESSIONAL ENGINEER has met the requirements of the law. As required on Form PE-RS you also are required to file this with the Board of West Virginia. (RPEPE-RS) (December 12, 2018)

RUSSELL M. ANDERSON  
 17919 MILL CREEK ROAD  
 CHILHOWIE, VA 24319

Search: Details

Name: JEREMIAH WESLEY TUGGLE

WV Professional Engineer: PE License Number: [REDACTED]

PE License Status: Active

PE Issue Date: 08/24/2015

PE Expiration Date: 12/31/2020

Continuing Education Claim: Qualifying Hours from Last Renewal or Reinstatement: 33.00

Carryover Hours for Next Renewal: 3.00

Last Renewal or Reinstatement Date\*: 12/27/2018

WV Engineer Intern: EI Certification Number: [REDACTED]

EI Issue Date: 01/11/2017

Primary Address of Record: [REDACTED]

Primary Employer of Record: THOMPSON & LITTON  
 726 AUBURN AVENUE  
 RADFORD, VA 24141

\* This data reflects the most recent license renewal (or reinstatement) date for this licensee. Continuing education hours earned prior to this date may be used for future renewals.

This data was retrieved on 2/18/2019.

# Proposed Staffing Plan

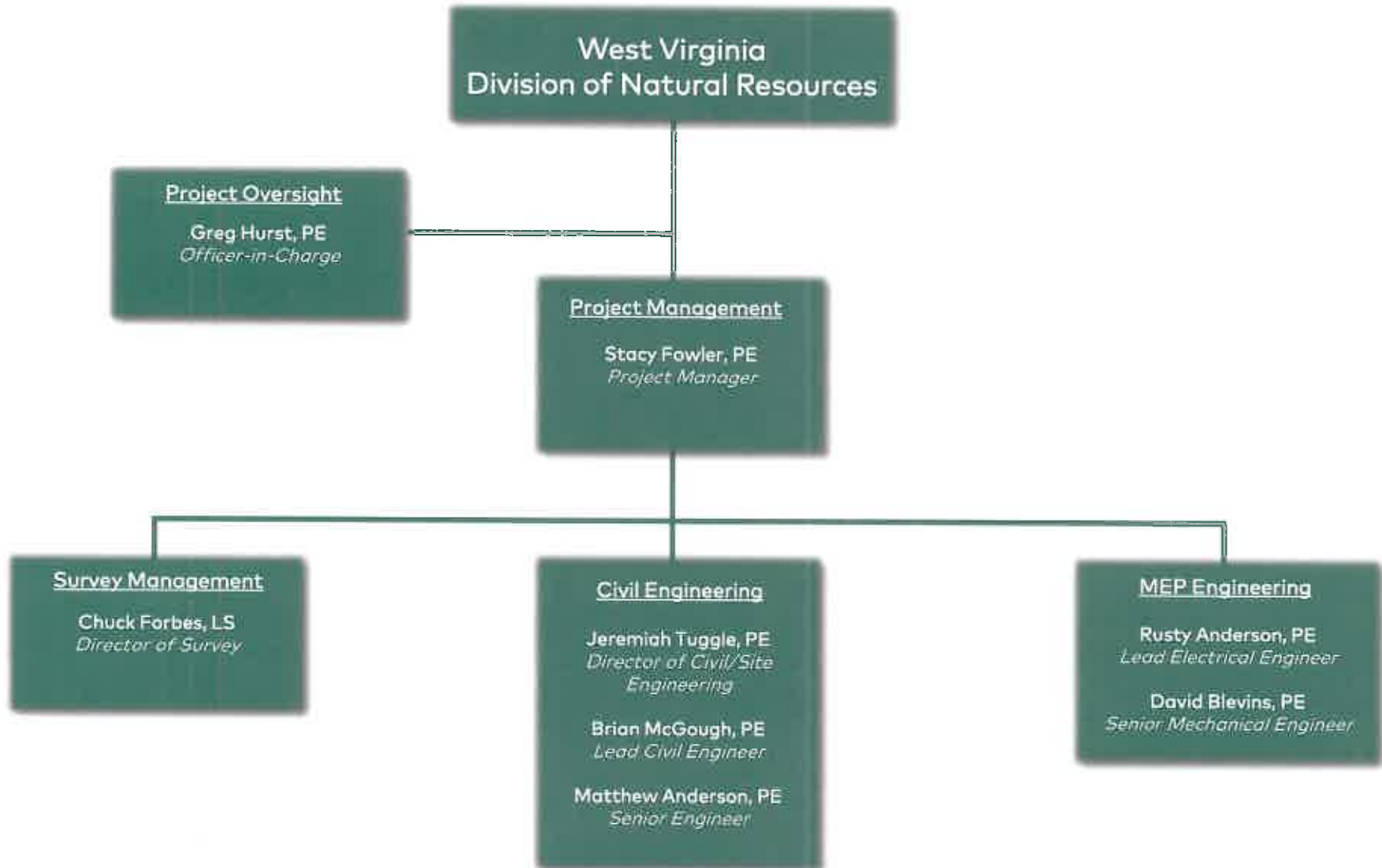



05

## Descriptions of past projects.

Please find descriptions of T&L's similar past projects on the following pages.





THOMPSON  
& LITTON

## West Virginia Wastewater Experience

**Client:** New Haven Public Service District  
**Location:** Fayette County, West Virginia  
**Project:** Planning, design and construction administration for construction of a green wastewater collection system with common septic tanks and a 22,000-gallon per day Orenco system

**Est. Cost:** \$5,172,127  
**Status:** Operational

**Contact:** Mr. Kenny Hayes, Chairman (304) 658-4385  
**Address:** New Haven Public Service District  
84 Jarrett Court  
Fayetteville, West Virginia 25840

---

**Client:** Town of Athens  
**Location:** Mercer County, West Virginia  
**Project:** Phase I and II 500,000 gallon per day sequencing batch reactor wastewater plant and associated collection lines to achieve compliance with State of West Virginia Consent Decree.

**Est. Cost:** \$3,800,000  
**Status:** Phase I Complete

**Contact:** Mr. Robert Richardson, Former Mayor (304) 384-3525  
**Address:** P.O. Box 458  
Athens, West Virginia 24712



**Client:** Big Bend Public Service District  
**Location:** Summers County, West Virginia  
**Project:** Planning, design and construction administration for 20,000 gpd extended aeration plant and related sewers serving the Pine Hill Subdivision.

**Est. Cost:** \$300,000  
**Status:** Complete

**Contact:** Mr. Richard Halloran, Chairman (304) 466-5111  
**Address:** Big Bend Public Service District  
P.O. Box 114  
Talcott, West Virginia 24981

---



# West Virginia Wastewater Experience

**Client:** Big Bend Public Service District  
**Location:** Summers County, West Virginia  
**Project:** Planning, design and construction administration for 10,000 gpd extended aeration plant and related sewers serving the Pence Springs Hotel and Restaurant.

**Est. Cost:** \$150,000  
**Status:** Complete

**Contact:** Mr. Richard Halloran, Chairman (304) 466-5111  
**Address:** Big Bend Public Service District  
P.O. Box 114  
Talcott, West Virginia 24981

---

**Client:** Meadow Creek Public Service District  
**Location:** Summers County, West Virginia

**Project:** Meadow Creek Wastewater Treatment Plant Replacement and Sewer Line Extensions. Includes a new 40,000 gpd wastewater treatment plant to replace the existing treatment plant along with sewer line extensions to serve 24 additional customers.

**Est. Cost:** \$1,500,000  
**Status:** Complete

**Contact:** Mr. Robbie Richmond, Operator (304) 466-2201  
**Address:** Meadow Creek PSD  
PO Box 64  
Meadow Creek, WV 25977

---

**Client:** City of Welch, West Virginia  
**Sanitary Board**

**Location:** Welch, West Virginia

**Project:** Complete Design and Construction period services for a wastewater collection system extension to serve the Tom's Mountain area.

**Est. Cost** \$1,300,000  
**Status:** Complete

**Contact:** Mayor Reba Honaker (304) 436-3114  
**Address:** 88 Howard Street  
Welch, West Virginia 24801

---

**Client:** City of Welch, West Virginia  
**Sanitary Board**

**Location:** Welch, West Virginia

**Project:** Complete Design and Construction period services for new wastewater collection system and treatment plant for city and surrounding areas to achieve compliance with Federal Consent





**THOMPSON  
& LITTON**

## West Virginia Wastewater Experience

**Est. Cost:** Phase I - \$13,100,000  
**Status:** Operational 1998

**Est. Cost:** Phase II - \$8,000,000  
**Status:** Complete

**Contact:** Mayor Reba Honaker (304) 436-3114  
**Address:** 88 Howard Street  
Welch, West Virginia 24801

---

**Client:** Oakvale Road Public Service District  
**Location:** Gardner, West Virginia  
**Project:** Complete Design and Construction period services for new wastewater collection system to serve the Gardner Road area of Mercer County.

**Est. Cost:** \$1,259,000  
**Status:** Complete

**Contact:** Pamela Browning, General Manager (304) 487-2750  
**Address:** 386 Athens Road  
Princeton, WV 24740

---

**Client:** Center Public Service District  
**Location:** Wyoming County, West Virginia  
**Project:** Wastewater Plant Improvements including new decanters and UV disinfection system.

**Est. Cost:** \$300,000  
**Status:** Complete

**Contact:** Mr. Brian Alred, Manager (304) 732-8236  
**Address:** Box 760  
Pineville, West Virginia 24874

---



**THOMPSON  
& LITTON**

## West Virginia Wastewater Experience

**Client:** City of Hinton  
**Location:** Summers County, West Virginia

**Project:** Sandstone Sewer System. Includes gravity sewer system and new wastewater treatment plant to serve the Sandstone community and National Park Service Visitor Center.

**Est. Cost:** \$1,400,000  
**Status:** Complete

**Contact:** Mr. Joe Blankenship, Mayor (304) 466-3255  
**Address:** City of Hinton  
322 Summers Street  
Hinton, West Virginia 25951

**Client:** Bramwell Public Service District  
**Location:** Mercer County, West Virginia  
**Project:** Wastewater Collection/Treatment Facilities

- Collection System including gravity, vacuum and pressure sewers
- Aeration System
- Clarifiers
- Control Building/Disinfection
- Project objectives of meeting compliance with State of West Virginia Consent Decree



**Est. Cost:** \$4,300,000  
**Status:** Complete

**Contact:** Region I Planning and Development Council  
**Address:** P.O. Box 1442  
Princeton, West Virginia 24740

**Client:** City of Princeton  
**Location:** Mercer County, West Virginia

**Project:** **Phase I** - Upgrade of wastewater treatment plant, including new clarifiers, solids handling and treatment units.  
**Phase II** - Expansion of wastewater treatment plant.

**Est. Cost:** \$1,200,000 - Phase I  
\$7,000,000 - Phase II  
**Status:** Phase I - Complete  
Phase II - Currently in Design



**Contact:** Mr. Mike Saffel, Former General Manager (304) 921-2999  
**Address:** Princeton Sanitary Board  
South Wickham Avenue  
Princeton, West Virginia 24740





THOMPSON  
& LITTON

## West Virginia Wastewater Experience

---

**Client:** City of Bluefield  
**Location:** Mercer County, West Virginia  
**Project:** New collection lines, force mains and pump stations along John Nash Boulevard and I-77, to serve area east of Bluefield. General engineering services for wastewater and stormwater systems.  
**Est. Cost:** Phase I - \$350,000  
Phase II - \$1,200,000  
**Status:** Phase I - Complete  
Phase II - Planning complete  
**Contact:** Mr. Ron Dodson, Assistant General Manager (304) 325-3681  
**Address:** Bluefield Sanitary Board  
Municipal Building  
P.O. Box 998  
Bluefield, West Virginia 24701

---

**Client:** Logan County Public Service District  
**Location:** Logan, West Virginia  
**Project:** Phase II-A wastewater collection system project for communities of West Logan and Hedgeview.  
**Est. Cost:** \$7,300,000  
**Status:** Complete  
**Contact:** Mr. William Baisden, General Manager (304) 946-2641  
**Address:** P.O. Box 506  
Logan, West Virginia 25601

---

**Client:** Mercer County Commission  
**Location:** Mercer County, West Virginia  
**Project:** Comprehensive countywide sewer study for expansion and upgrade of wastewater facilities.  
**Est. Cost:** Not applicable  
**Status:** Complete  
**Contact:** Mr. Mike Vinciguerra (304) 487-8306  
**Address:** 1501 West Main Street  
Princeton, West Virginia 24740

---



THOMPSON  
& LITTON

## West Virginia Wastewater Experience

**Client:** Town of Matoaka  
**Location:** Matoaka, West Virginia  
**Project:** Treatment Plant Improvements, sewer extension and sewer rehabilitation.

**Cost:** \$700,000  
**Status:** Complete

**Contact:** Region I Planning and Development Council (304) 431-7228  
**Address:** 1439 East Main Street, Suite 5  
Princeton, West Virginia 24740

---

**Client:** City of Hinton  
**Location:** Summers County, West Virginia

**Project:** Gravity sewer, pumping station, and force main crossing the New River serving Brooklin community.

**Est. Cost:** \$1,200,000  
**Status:** Complete

**Contact:** Mr. Joe Blankenship, Mayor (304) 466-3255  
**Address:** City of Hinton  
322 Summers Street  
Hinton, West Virginia 25951

---

**Client:** City of Hinton  
**Location:** Summers County, West Virginia

**Project:** Brooks / Barksdale sewer. Includes gravity sewer, two pumping stations and treatment plant headworks.

**Est. Cost:** \$3,300,000  
**Status:** In design

**Contact:** Mr. Joe Blankenship, Mayor (304) 466-3255  
**Address:** City of Hinton  
322 Summers Street  
Hinton, West Virginia 25951

---



**THOMPSON  
& LITTON**

## West Virginia Wastewater Experience

**Client:** Town of Alderson  
**Location:** Greenbrier and Monroe Counties, West Virginia  
**Project:** Phases I and II – 400,000 gallon per day sewage treatment plant and approximately 11 miles of sewage collection system.

**Est. Cost:** Phases I and II - \$3,500,000  
**Status:** Phase I – Begin 1976 – Operational 1980  
Phase II – Began 1982 – Operational 1995

**Project:** Phase III - Solids handling system with Belt Filter Press, Aerobic Digester and appurtenances.  
**Est. Cost:** Phase III - \$1,300,000  
**Status:** Operational 1999

**Contact:** Mayor Travis Copenhaver (304) 445-2916  
**Address:** P.O. Box 179  
Alderson, West Virginia 24910

**Client:** City of Summersville  
**Location:** Summersville, Nicholas County, West Virginia  
**Project:** U.S. Route 19 Economic Development Center Upgrading, Study Design, Construction Administration, and Inspection of Water Storage Facilities, Distribution Lines, Wastewater Treatment Plant Upgrading and Collection System

**Est. Cost:** \$3,200,000  
**Status:** Complete

**Contact:** Mr. James Corbitt, Public Works Director (304) 872-5828  
**Address:** 400 North Broad Street  
Summersville, West Virginia 26651

**Client:** Development Authority of Mercer County  
**Location:** Mercer County, West Virginia  
**Project:** Feasibility study and design of an industrial park complex including:

- 50,000-gallon per day sewage treatment and collection system
- Water storage and distribution
- Roads

**Est. Cost:** \$2,500,000  
**Status:** Begin 1978 - Operational 1981

**Contact:** Ms. Janet Bailey (304) 487-2896  
**Address:** Memorial Building  
Princeton, West Virginia 24740





## Gate City/Holston Regional Wastewater Treatment Plant

The Scott County Public Service Authority engaged the services of T&L to provide engineering services for the planning, design, and construction of necessary upgrades to the Holston River Regional Wastewater Treatment Plant.

Prior to the design, T&L project engineers prepared a Preliminary Engineering Report outlining the feasibility and need for the upgrades to the plant and the related cost associated with the project. Upon submittal of recommendations and approval from required agencies, T&L proceeded with the design of upgrades to the existing 0.3 MGD Holston River Wastewater Treatment Plant to a capacity of 1.25 MGD. The wastewater treatment plant upgrade included a new mechanical bar screen device at the plant headworks. This upgrade also included an interconnection of the existing Gate City and Holston Regional sanitary sewer systems, and the subsequent abandonment/closure of the existing Gate City Wastewater Treatment Plant. This project was later revised to include the redesign of the Gate City pump station, force main redesign, peer review response and pre-selection and negotiation of equipment prior to project bidding.

In addition to the report and design phase of the project, T&L provided various additional services including geotechnical engineering, topographic and plat/easement surveying, multiple field investigations, preparation of an Operations and Maintenance Manual, and development of a Sludge Disposal Plan. T&L also acted as Contract Administrator for the construction phase of the project, overseeing the bidding/advertisement phase, contract awards, and provided a Residential Project Representative to conduct inspections during the construction of the plant upgrade.

The project was completed for a cost of \$6.2 Million.





## Deerfield Correctional Center Facility Wastewater Treatment Plant

This Virginia Department of Corrections project consisted of an upgrade of a 0.35 MGD average daily flow activated sludge plant to a 0.45 MGD average daily flow sequencing batch reactor plant with new tertiary filtration. Two new Sequencing Batch Reactor (SBR) basins and a post-equalization basin were installed at the plant to replace the existing continuous activated sludge process. The plant was also provided with two new tertiary filtration units and with UV units to replace the existing chlorine disinfection system. The aeration basins at the plant were converted for use as equalization volume upstream of the new SBR basins. The clarifiers were converted to be used as new digesters.



The new SBR and post-equalization basins, tertiary filtration units and UV units were installed just outside of the footprint of the existing facility but within Virginia Department of Corrections property. This allowed a significant portion of the project to be constructed without any impact to operations at the plant. After construction of these new units, the activated sludge mass was pumped from the existing aeration basins and secondary clarifiers to the new SBRs. The aeration basins were then taken out of service to allow upgrade for usage as additional equalization volume. Also at this time, the secondary clarifiers were removed from service to allow upgrades for use as additional aerobic digester volume. The existing traveling filtration unit was abandoned.

The project was completed for a cost of \$4.6 Million.







## City of Waynesboro Sewer Projects

The City of Waynesboro's existing wastewater collection and treatment system consists of a wastewater treatment plant (WWTP) which is designed to treat an average daily flow of six (6) million gallons per day (currently permitted for four (4) million gallons per day), eight (8) sewage pump stations, approximately 124 miles of gravity sanitary sewer mains, and approximately 2,800 manholes. The majority of the existing sanitary sewer system was constructed over fifty (50) years ago with the sanitary sewer mains being comprised of mostly vitrified clay piping, which is a strong but brittle material. Additionally, the mains were constructed in short-segments with gaskets seldom being used. This type of piping material and construction creates a high potential for leaks, which typically leads to system-wide Inflow and Infiltration (I&I) problems. As a result of this, the City has been experiencing I&I problems for several years due to the aging sewage collection system. Since the mid 1990's, the City has been under a Virginia Department of Environmental Quality (VDEQ) consent order to perform sewage collection system improvements. The latest consent order required the development of a new plan and schedule of I&I corrective actions based on new collection system studies.

T&L was commissioned by the City in 2009, under a retainer agreement, to develop the Wastewater CIP Inflow and Infiltration Improvements Study (Study) in accordance with the consent order and to provide a SewerCAD model of the City's wastewater system. The Study generally included the following elements:

- a. List of capital improvements to be outsourced
- b. List of maintenance projects to be performed by in-house staff
- c. Schedule for construction or completion of projects
- d. Implementation plan for potential projects
- e. Mapping showing the locations of proposed projects
- f. Estimated cost to rehabilitate the problem areas

To begin the work in completing the Study, T&L conducted a comprehensive review of existing wastewater collection and treatment system data which included the following:

- Operations and maintenance records
- Inspection and construction reports
- Topographic information
- Manhole inspection reports
- Hydrologic information
- Flow records from treatment works
- Flow monitoring data for base and wet weather flows
- Pump station information
- Documented bypasses and overflows
- Odor complaints
- Corrosion data
- Rainfall records and groundwater monitoring data

In addition to review of the existing data, T&L performed a system evaluation survey consisting of a systematic examination of the existing sanitary sewer system to determine specific locations and flow rates for all identifiable sources of I&I. The system evaluation allowed T&L to isolate problem areas and determine the general physical condition of the sewer system. In conjunction with this work, T&L also updated the City's existing sewer system model and conducted a capacity evaluation to assist in determining proposed system upgrades and improvements.



## City of Waynesboro Sewer Projects (Continued)

Data gleaned from the review of the City's existing data, system evaluation and sewer modeling efforts was evaluated and prioritized, yielding a detailed list of nineteen (19) recommended system improvements to include specific sewer replacement and rehabilitation projects which were presented in the Study. In addition, these identified replacement and rehabilitation projects were prioritized based on the annual cost per gallon of I&l removed from the system for use by the City for capital improvement planning, budgeting, and financing applications to applicable funding agencies. This list of prioritized projects was further utilized to develop a Five-Year Wastewater Capital Improvements Plan Schedule (CIP Schedule) which has been aggressively pursued by the City since the completion of the Study.

Over the course of the past seven (7) years, the City has completed ten (10) of the projects identified in the Study and CIP Schedule (Projects S-1, S-2, S-3, S-4, S-5, S-6, S-7, S-8, S-9 and S-18) with the next two (2) prioritized projects (S-10 and Pine Avenue) heading into construction. Furthermore, T-L is currently beginning design work for the next prioritized project (S-11) with the design effort scheduled to be completed by early 2018. Having had the privilege of assisting the City with the design, bidding/ advertising and construction administration for all of the aforementioned projects, T&L has developed an extremely thorough understanding of not only the City's sewer infrastructure but also their internal procedures and processes stretching across multiple departments.

The efforts undertaken by the City over the past seven (7) years on reducing its I&l have been extremely successful as the City has been able to significantly reduce the number of overflows and bypasses during wet and peak flow events from their system, as well as replace/ rehabilitate approximately 10 percent of their entire system. The total rehabilitation work done to the City's sewer collection system to achieve this result (including Projects S-10 and Pine Avenue) is listed below:

- In-Situ Lining of 18-inch Sewer – 915 LF
- In-Situ Lining of 12-inch Sewer – 6,855 LF
- In-Situ Lining of 10-inch Sewer – 6,545 LF
- In-Situ Lining of 8-inch Sewer – 21,709 LF
- In-Situ Lining of 6-inch Siphon – 2,730 LF
- Sewer Point Repair – 1,060 LF
- Manhole Rehabilitation – 1,611 VF
- Sewer Line Replacement – 20,085 LF



I&l Remediation - City of Waynesboro

The City has been extremely successful to date in meeting and exceeding the requirements of the active VDEQ Consent Order and is currently looking to the future with regards to their continued efforts in reducing I&l in their sewer collection system. To assist the City with moving their I&l initiatives forward, T&L worked with the City to present the final flow data and summary of the ten (10) total projects completed under the current CIP Schedule to VDEQ. In addition to the final summary report, T&L assisted the City with the production of a new Wastewater Capital Improvements Plan to update the projects list, as well as append newly identified projects for consideration by the City to the current Five Year CIP Schedule. This update to the Wastewater CIP also included a Maintenance Plan for the City's existing infrastructure. These specific requirements were identified in the 2014 VDEQ Amendment to the Consent Order and are actively being pursued by the City at this time.



## Baptist Valley Sewer

T&L was commissioned by the TCPSA to provide preliminary engineering services for the Baptist Valley community located to the northwest of the Town of Tazewell, Virginia. In 2006, an updated Preliminary Engineering Report (PER) was prepared, and final design proceeded in early 2008. **A total of 682 new connections were served**, located near Cavitt's Creek and the Clinch River. A PER was prepared to determine the feasibility and constructability of the project. The PER determined the following about the project:

- Approximately **four miles of 10-inch line, almost 10 miles of 8-inch gravity sewer, and three pump stations were required to serve the community.**
- The Southeast Rural Community Assistance Project, Southern Rivers Watershed Enhancement Program, Southwest Virginia Water/Wastewater, Department of Housing and Community Development (Community Development Block Grant) and Rural Development Grant/Loan funds were obtained for the project.

Following is a description of the project as designed:

- After surveying and design were completed, approximately 21,600 feet of 10-inch gravity sewer was required, 51,700 feet of 8-inch gravity sewer, two grinder pumping stations, and one sewage pumping station were included. Also, approximately 30,600 feet of 4-inch service lateral is included in the project.
- Flow from the Baptist Valley system is treated by the Town of Tazewell Wastewater Treatment Plant. A portion of this flow was pumped to the plant for treatment, but the majority is transferred by gravity into the treatment plant.
- Approximately 20 percent of the households served by this system are Low to Moderate Income, qualifying this project for DHCD funding.

There were several environmental concerns during the design and construction of this project:

- The project is located in the Clinch River, one of the most biodiverse streams in the United States, harboring 29 rare mussel species and 19 rare fish species.
- Intense coordination of construction work was conducted with state and federal conservation agencies requiring careful control of construction in or near the Clinch River and its tributaries to protect this valuable biological resource.

This has been a very successful project for the TCPSA, providing sewer service to about 1,300 Tazewell County residents. The total project cost for the entire project was approximately \$10,200,000, and was completed in 2011.





## Stephens Sewer Line Extension

T&L was commissioned by the Wise County Public Service Authority (WCPSA) to provide preliminary and final engineering services for the Stephens community located west of the Town of Wise, Virginia. Seventy-eight new connections were served. This project is an extension to the Guest River/Stephens interceptor project, which provides sewer service to the area, but did not provide service to all the potential customers.

A Preliminary Engineering Report (PER) was prepared to determine the feasibility and constructability of the project.

The PER determined the following about the project:

- The collection system will consist of 12,640 feet of 8-inch diameter gravity lines, 68 service connections, and 9,350 feet of 4-inch diameter service lateral lines.
- The Department of Housing and Community Development, Community Development Block Grant and Rural Development Grant/Loan funds were obtained for the project.

Following is a description of the project as designed:

- After final design, the project consisted of 8,800 feet of 8-inch 1,600 feet of 6-inch gravity sewer and appurtenances.
- Two railroad crossings were required in the final design of the project due to flat terrain and deep construction of sewer lines.



When the bids were opened for the project, project funds exceeded the bid price substantially. The project budget was reduced, lowering the loan and subsequent annual repayment amounts.

The project is currently under construction and should be complete in 2014. The total project cost for the entire project is anticipated to be \$1,512,000.



## Tazewell to Divides Sewer Line Extension

T&L was procured by the Tazewell County Public Service Authority (TCPSA) to prepare a preliminary engineering report (PER) evaluating alternatives to transfer leachate from the existing Tazewell County Landfill to the Town of Tazewell's existing waste water treatment plant (WWTP) in 2014. The aforementioned PER also considered providing wastewater collection services to three (3) service areas located within the project area. The findings of the PER recommended the following improvements:

- Approximately 10 miles of gravity sewer;
- Approximately 1.5 miles of sewer force main;
- Four (4) sewer pump stations; and
- All related appurtenances.

Due to a lack of available funding, the proposed project was divided into four (4) phases. Phase I focused on a direct route from the Tazewell County Landfill to existing wastewater collection infrastructure.

In 2015, T&L was procured by the TCPSA to complete the final design of the Phase I project. The Phase I project consisted of the following:

- Approximately 4 miles of gravity sewer;
- Approximately 1.3 miles of sewer force main;
- Two (2) sewer pump stations; and
- All related appurtenances.

In 2016, the TCPSA/T&L bid the Phase I project. The low bidder was approximately 10% less than the engineer's estimate. A portion of the Phase I project is being funded by the Virginia Clean Water Revolving Loan Fund (VCWRLF).

The project was completed in May 2018.





# Procedure for communication with the owner.

T&L's Project Team functions like an extension of the Client's staff. As such, the firm strives to maintain a very close working relationship with the client and its employees. Decisions on specific projects are coordinated through in-house Project Teams established to implement each project.

Our availability of manpower enables our firm to assign quality people to the task continuously and consistently from project conception to project completion. The Town will find T&L's Project Manager, Stacy Fowler, to be both accessible and technically knowledgeable.

T&L places strong emphasis on project management as a means of delivering a quality product. For your convenience Stacy will function as a single point of contact with respect to your project. He will be responsible for internal communication with other project team members and for external communication with you, review agencies, funding agencies, construction contractors, area residents, and the press, if desired.

The Project Manager is key to ensuring that the Division will have available the key staff required to successfully complete the project. His main job is to enhance communication between the Division and T&L, ensure that the correct people are made available for the project in sufficient numbers and to ensure that deadlines are set and met. Stacy will direct technical staff in the office assigned to this project. He is currently overseeing a variety of projects in the region. Stacy is properly equipped to stay in touch and remain available through cell phone, email and other technical and human resources.

Ultimately, the overall goal of the Project Manager is to ensure that the Project meets your complete expectations! T&L expects our Project Manager to:

**Be responsible for project momentum**

- The Project Manager has the primary responsibility of continual, forward project movement

**Serve as your point of contact**

- No searching for who to call
- Instant access and response
- Consistency

**Perform key tasks**

- Administrative functions
- Assigns and coordinates Team
- Overall project direction
- Management of budget and schedules

**Have two (2) critical goals**

- On-time/On-budget
- Client Satisfaction





As the engineer of hundreds of wastewater and water projects, T&L has a vast database of actual project costs and schedules that provide an invaluable resource in the establishment of reasonable cost expectations and time requirements early in the planning process. Regarding project budgets, T&L is careful to allocate realistic project contingencies, adjustments for inflation, consideration for the size and complexity of the project (constructability), adjustments for the construction market depending on economic considerations, and adjustments of project costs during the design should the scope of the project change. Additionally, T&L gives careful thought to the development of project bid formats (unit cost versus lump sum, add alternates, etc...). Once a project budget has been established, we embrace this figure as another design component equal in importance to other project objectives. T&L is proud of the track record we have established regarding the successful bid day performance of our water and wastewater projects. However, this success is not accidental, and all parties involved with the design process can share the credit, especially our clients.

Between 2011-2017, T&L completed 22 sewer projects involving both collection and treatment. A summary of these projects is as follows:

- Total Engineers Estimates are \$30.192 Million
- Total Low Bid Amounts are \$25.846 Million
- Total Award Amounts are \$25.846 Million
- Total Award Amounts were 14.4% below Total Engineers Estimates

Between 2011 – 2017, T&L completed 51 water projects varying in size and complexity. A summary of these projects is as follows:

- Total Engineers Estimates were \$63.310 Million
- Total Low Bid Amounts were \$58.602 Million
- Total Award Amounts were \$58.699 Million
- Total Award Amounts were 7.8% below Total Engineers Estimates



08

## History of projects that have been constructed in the time allotted.

The table shown on the following pages indicates a wide-variety of projects completed in the past several years. T&L takes great care in the development of project schedules for our clients. T&L is proud of the track record we have established regarding the successful performance of our projects. However, this success is not accidental and all parties involved with the design process can share the credit, especially our clients. Once a project schedule has been established, we embrace this as another design component equal in importance to other project objectives.

Project	Client & Contact	Schedule Performance	
		Estimated Completion Date	Actual Completion Date
Water Plant Rehabilitation	Town of Wise P.O. Box 1100 Wise, VA 24293 Beverly Owens, Town Manager 276-328-6187	05/14/2016	05/14/2016
Clinchco/Centennial Heights Sewer Force Main	Dickenson County Public Service Authority P.O. Box 619 Clintwood, VA 24228 Ron Phillips, Executive Director 276-835-1580	10/17/2015	09/28/2015
Hix Orchard Water Line Replacement	Wise County Public Service Authority P.O. Box 3388 Wise, VA 24293 Wayne Watts, Director of Project Development 276-679-1263	06/04/2017	05/16/2017
Water Supply from Greater Tazewell Water Treatment Plant to Pocahontas	Town of Tazewell P.O. Box 608 Tazewell, Virginia 24651 Todd Day, Town Manager 276-988-2501	12/07/2015	12/03/2015
Water Meter Replacement	Town of Tazewell P.O. Box 608 Tazewell, Virginia 24651 Todd Day, Town Manager 276-988-2501	08/03/2016	08/03/2016
Wells-Boone/Guest River Road Sewer Line Extension	Wise County Public Service Authority P.O. Box 3388 Wise, VA 24293 Wayne Watts, Director of Project Development 276-679-1263	11/27/2015	11/17/2015
City of Waynesboro Wastewater CIP 1/1 Projects S-7A, S-8 and S-9	City of Waynesboro 503 West Main Street Waynesboro, VA 22980 Brian McReynolds, Public Works Director 540-942-6546	06/26/2015	08/23/2015
Frying Pan Water Project	Dickenson County Public Service Authority P.O. Box 619 Clintwood, VA 24228 Ron Phillips, Executive Director 276-835-1580	10/01/2015	09/04/2015
Hurley Regional Water Phase V	Buchanan County Public Service Authority P.O. Box 30 Vansant, VA 24656 Greg McClanahan, Executive Director 276-935-5827	04/23/2016	03/24/2016
Lynn Camp Water Line Extension	Buchanan County Public Service Authority P.O. Box 30 Vansant, VA 24656 Greg McClanahan, Executive Director 276-935-5827	01/17/2016	01/28/2016



## History of projects that have been constructed in the time allotted. (Continued)

T&L is prepared to begin work immediately on your project so that the vision of the Division of Natural Resources may become reality as soon as possible. We have the manpower available to perform the work in an efficient and timely manner. We can determine schedules that meet your needs and provide for efficient completion of your project. T&L is currently capable of producing 10,810 man-hours per month. We expect this level of production capability to continue throughout 2019. The overall resources of T&L indicate an availability of man-hours that can be expeditiously dedicated to your project.

On a regular basis, our Project Managers and Technical Department Managers review manpower availability and project demands. A formal review with Principal oversight is conducted monthly. The goal of these reviews is to determine where manpower is needed to keep projects on schedule and to meet client needs. These reviews also aid in anticipating future needs such that resources can be allocated accordingly.

Successfully and swiftly performing on design contracts is a key component of T&L's business model. T&L prides itself on its responsiveness to municipalities. We realize that quite often needs materialize quickly and that responses must be generated in short order. Because we have every major discipline in-house and because our operations are geared to service municipalities in a timely manner, T&L can mobilize our forces quickly to react to dynamic and sometimes urgent needs. Often we can be on-site the same day or within 24 hours to begin addressing whatever issues have arisen.





# Competent and acceptable experience in all expected professional disciplines necessary...

T&L is a full service A/E firm that provides all of the classic basic disciplines for project development in-house. Below is a list of services T&L can provide the Division.

## Civil Engineering Services

- Stormwater design
- Subdivision planning and design
- Road and drainage systems
- Water and sewerage systems
- Site preparation
- Site selection and evaluation
- Parking facilities
- Solid waste management facilities
- Flood/dam structures
- Airport facilities
- Recreational facilities
- Right-of-way and easement acquisition
- Environmental assessment & audits/environmental impact studies
- Underground storage tank studies and remediation
- Land use studies
- A/E expert testimony
- Damage reports and investigations
- Value engineering
- Consultation regarding studies and design performed by others
- Other services as needed

## Architectural Services

- A/E pre-planning studies
- Space planning and utilization studies
- A/E feasibility studies and preliminary reports
- New construction
- Additions to existing structures
- Renovation of existing structures
- Roof Replacements
- Adaptive reuse of existing structures
- Handicapped accessibility (ADA)
- Energy efficiency analyses
- Building conditions surveys
- Code compliance
- A/E programming
- A/E cost estimating
- Asbestos inspection & abatement design
- Rendering and 3-D modeling

## Structural Engineering Services

- Structural evaluation
- Building analysis
- Structural planning & design
- Environmental structures
- Forensic studies
- Pedestrian bridges
- Parking structures
- Renovations
- Utility structures
- Code review
- Construction contract administration
- Other services as needed

## MEP Engineering and Fire Protection Services

- Heating, ventilation, and air conditioning systems (HVAC)
- System and energy efficiency studies analyses
- Code compliance and inspections
- Modeling
- Process piping systems
- Environmental systems
- Construction contract administration
- Water/wastewater facilities
- Building analyses
- Electrical study
- Code reviews
- Highway/outdoor lighting design
- Planning and design of plumbing systems
- Process and fluid flow systems
- Alarm and extinguishing systems
- Fire detection and suppression systems
- Lighting protection systems
- Arc flash studies
- Short circuit studies
- Power systems modeling
- Other services as needed

## Surveying Services

- GPS surveys
- Topographic surveys
- Property surveys
- Utility surveys
- Highway surveys



**THOMPSON  
& LITTON** EST.  
1950

## Competent and acceptable experience in all expected professional...(Continued)

### Transportation Engineering

- Planning (corridor) studies
- Roadway design
- Right-of-way acquisition
- Roadway & streetscape design
- Bicycle and pedestrian planning and engineering
- Bridge Design (Vehicular and Pedestrian)

### Environmental Services

- Stormwater management, including MS4 permitting, inspections of SWM basins, development of BMPs, assistance with TMDL evaluation, and stormwater plan review.

### General Planning and Other Services

- Broadband and telecommunications planning services
- Construction and contract management
- Stormwater & E/S Control Plan Review
- Project/site plan review
- Construction engineering and inspections including building conditions surveys, assessments and documentation, and inventory of mechanical systems

### Construction Contract Administration

- Pre-Bid estimates
- Bid opening & review of bids received
- Recommendation of contract award
- Pre-construction conference
- Review of contractor pay requests and change orders
- Resolution of contractor questions and inquiries (RFIs)
- Supervision of the resident project representative