



Purchasing Division
 2019 Washington Street East
 Post Office Box 50130
 Charleston, WV 25305-0130

State of West Virginia
 Request for Quotation
 13 - Equipment

Proc Folder: 229606

Doc Description: Addendum No.01Beech Fork SP Loader w/Backhoe & Attachment

Proc Type: Central Purchase Order

Date Issued	Solicitation Closes	Solicitation No	Version
2016-07-07	2016-07-14 13:30:00	CRFQ 0310 DNR1600000050	2

BID RECEIVING LOCATION

BID CLERK
 DEPARTMENT OF ADMINISTRATION
 PURCHASING DIVISION
 2019 WASHINGTON ST E
 CHARLESTON WV 25305
 US

VENDOR

Vendor Name, Address and Telephone Number:
 STATE EQUIPMENT, INC.
 P.O. BOX 3939
 CHARLESTON, WV 25339
 (304)776-4405

07/14/16 13:07:20
 WV Purchasing Division

FOR INFORMATION CONTACT THE BUYER

Guy Nisbet
 (304) 558-2596
 guy.l.nisbet@wv.gov

Signature X

FEIN # 550658298

DATE 7/13/16

All offers subject to all terms and conditions contained in this solicitation

ADDITIONAL INFORMATION:

Addendum

Addendum No.01 issued to publish and distribute the attached information to the vendor community.

Request for Quotation

The West Virginia Purchasing Division is soliciting bids on behalf of the Agency, The West Virginia Division of Natural Resources (WVDNR) for the one-time purchase a 4 x 4 backhoe loader with an enclosed cab and compatible front loader bucket for Beech Fork State Park per the bid requirements, specification and terms and conditions that are apart of this solicitation as attached hereto..

INVOICE TO		SHIP TO	
SUPERINTENDENT DIVISION OF NATURAL RESOURCES BEECH FORK STATE PARK 5601 LONG BRANCH RD BARBOURSVILLE WV25504-9624 US		SUPERINTENDENT DIVISION OF NATURAL RESOURCES BEECH FORK STATE PARK 5601 LONG BRANCH RD BARBOURSVILLE WV 25504-9624 US	

Line	Comm Ln Desc	Qty	Unit Issue	Unit Price	Total Price
1	Front end loaders	1.00000	EA	\$71,955.00	\$71,955.00

Comm Code	Manufacturer	Specification	Model #
22101501	CASE	LOADER BACKHOE	580N

Extended Description :

Case 580N or Equal 4 x 4 with enclosed cab and compatible front loader . Specifications 3.1.1

Exhibit "A" Pricing Page
 West Virginia Division of Natural Resources-Beech Fork State Park
 4 x 4 Loader Backhoe with Enclosed Cab and compatible Front Loader Bucket

Section	Description	Year, Make and Model	Unit Cost	Quantity	Extended Cost
3.1.1	Case 580N 4 x 4 Backhoeloader or Equal with an enclosed cab standard style with a compatible front loader bucket.	2016 CASE 580N	\$71,955.00	1	\$71,955.00
TOTAL BID AMOUNT					\$71,955.00

Delivery Address:

West Virginia Division of Natural Resources - Beech Fork State Park
 5601 Long Branch Road
 Barboursville, WV 25504

DESIGNATED CONTACT: Vendor appoints the individual identified in this Section as the Contract Administrator and the initial point of contact for matters relating to this Contract.



GENERAL MANAGER

(Name, Title)

EDDIE ROWAN, JR

GENERAL MANAGER

(Printed Name and Title)

560 NEW GOFF MOUNTAIN ROAD, CROSS LANES, WV 25313

(Address)

(304) 776-4405 (304) 776-4409

(Phone Number) / (Fax Number)

EDDIE@STATEEQUIPMENT.COM

(email address)

CERTIFICATION AND SIGNATURE: By signing below, or submitting documentation through wvOASIS, I certify that I have reviewed this Solicitation in its entirety; that I understand the requirements, terms and conditions, and other information contained herein; that this bid, offer or proposal constitutes an offer to the State that cannot be unilaterally withdrawn; that the product or service proposed meets the mandatory requirements contained in the Solicitation for that product or service, unless otherwise stated herein; that the Vendor accepts the terms and conditions contained in the Solicitation, unless otherwise stated herein; that I am submitting this bid, offer or proposal for review and consideration; that I am authorized by the vendor to execute and submit this bid, offer, or proposal, or any documents related thereto on vendor's behalf; that I am authorized to bind the vendor in a contractual relationship; and that to the best of my knowledge, the vendor has properly registered with any State agency that may require registration.

STATE EQUIPMENT, INC.

(Company)

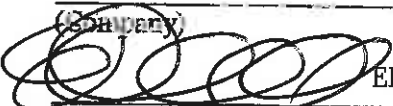

EDDIE ROWAN, JR GENERAL MANAGER

(Authorized Signature) (Representative Name, Title)

EDDIE ROWAN, JR GENERAL MANAGER

(Printed Name and Title of Authorized Representative)

7/13/16

(Date)

(304) 776-4405 (304) 776-4409

(Phone Number) (Fax Number)

ADDENDUM ACKNOWLEDGEMENT FORM
SOLICITATION NO.:

Instructions: Please acknowledge receipt of all addenda issued with this solicitation by completing this addendum acknowledgment form. Check the box next to each addendum received and sign below. Failure to acknowledge addenda may result in bid disqualification.

Acknowledgment: I hereby acknowledge receipt of the following addenda and have made the necessary revisions to my proposal, plans and/or specification, etc.

Addendum Numbers Received:
(Check the box next to each addendum received)

- | | |
|--|--|
| <input checked="" type="checkbox"/> Addendum No. 1 | <input type="checkbox"/> Addendum No. 6 |
| <input type="checkbox"/> Addendum No. 2 | <input type="checkbox"/> Addendum No. 7 |
| <input type="checkbox"/> Addendum No. 3 | <input type="checkbox"/> Addendum No. 8 |
| <input type="checkbox"/> Addendum No. 4 | <input type="checkbox"/> Addendum No. 9 |
| <input type="checkbox"/> Addendum No. 5 | <input type="checkbox"/> Addendum No. 10 |

I understand that failure to confirm the receipt of addenda may be cause for rejection of this bid. I further understand that any verbal representation made or assumed to be made during any oral discussion held between Vendor's representatives and any state personnel is not binding. Only the information issued in writing and added to the specifications by an official addendum is binding.

STATE EQUIPMENT, INC.

Company _____

Authorized Signature _____

7/13/16

Date _____

NOTE: This addendum acknowledgement should be submitted with the bid to expedite document processing.

WV-10
Approved / Revised
12/16/15

State of West Virginia VENDOR PREFERENCE CERTIFICATE

Certification and application is hereby made for Preference in accordance with *West Virginia Code*, §5A-3-37. (Does not apply to construction contracts). *West Virginia Code*, §5A-3-37, provides an opportunity for qualifying vendors to request (at the time of bid) preference for their residency status. Such preference is an evaluation method only and will be applied only to the cost bid in accordance with the *West Virginia Code*. This certificate for application is to be used to request such preference. The Purchasing Division will make the determination of the Vendor Preference, if applicable.

- 1. Application is made for 2.5% vendor preference for the reason checked:
Bidder is an individual resident vendor and has resided continuously in West Virginia for four (4) years immediately preceding the date of this certification; or,
- Bidder is a partnership, association or corporation resident vendor and has maintained its headquarters or principal place of business continuously in West Virginia for four (4) years immediately preceding the date of this certification;
- Bidder is a resident vendor partnership, association, or corporation with at least eighty percent of ownership interest of bidder held by another entity that meets the applicable four year residency requirement; or,
- Bidder is a nonresident vendor which has an affiliate or subsidiary which employs a minimum of one hundred state residents and which has maintained its headquarters or principal place of business within West Virginia continuously for the four (4) years immediately preceding the date of this certification; or,

- 2. Application is made for 2.5% vendor preference for the reason checked:
Bidder is a resident vendor who certifies that, during the life of the contract, on average at least 75% of the employees working on the project being bid are residents of West Virginia who have resided in the state continuously for the two years immediately preceding submission of this bid; or,

- 3. Application is made for 2.5% vendor preference for the reason checked:
Bidder is a nonresident vendor that employs a minimum of one hundred state residents, or a nonresident vendor which has an affiliate or subsidiary which maintains its headquarters or principal place of business within West Virginia and employs a minimum of one hundred state residents, and for purposes of producing or distributing the commodities or completing the project which is the subject of the bidder's bid and continuously over the entire term of the project, on average at least seventy-five percent of the bidder's employees or the bidder's affiliate's or subsidiary's employees are residents of West Virginia who have resided in the state continuously for the two immediately preceding years and the vendor's bid; or,

- 4. Application is made for 5% vendor preference for the reason checked:
Bidder meets either the requirement of both subdivisions (1) and (2) or subdivision (1) and (3) as stated above; or,

- 5. Application is made for 3.5% vendor preference who is a veteran for the reason checked:
Bidder is an individual resident vendor who is a veteran of the United States armed forces, the reserves or the National Guard and has resided in West Virginia continuously for the four years immediately preceding the date on which the bid is submitted; or,

- 6. Application is made for 3.5% vendor preference who is a veteran for the reason checked:
Bidder is a resident vendor who is a veteran of the United States armed forces, the reserves or the National Guard, if, for purposes of producing or distributing the commodities or completing the project which is the subject of the vendor's bid and continuously over the entire term of the project, on average at least seventy-five percent of the vendor's employees are residents of West Virginia who have resided in the state continuously for the two immediately preceding years.

- 7. Application is made for preference as a non-resident small, women- and minority-owned business, in accordance with *West Virginia Code* §5A-3-59 and *West Virginia Code of State Rules*.
Bidder has been or expects to be approved prior to contract award by the Purchasing Division as a certified small, women- and minority-owned business.

Bidder understands if the Secretary of Revenue determines that a Bidder receiving preference has failed to continue to meet the requirements for such preference, the Secretary may order the Director of Purchasing to: (a) rescind the contract or purchase order; or (b) assess a penalty against such Bidder in an amount not to exceed 5% of the bid amount and that such penalty will be paid to the contracting agency or deducted from any unpaid balance on the contract or purchase order.

By submission of this certificate, Bidder agrees to disclose any reasonably requested information to the Purchasing Division and authorizes the Department of Revenue to disclose to the Director of Purchasing appropriate information verifying that Bidder has paid the required business taxes, provided that such information does not contain the amounts of taxes paid nor any other information deemed by the Tax Commissioner to be confidential.

Bidder hereby certifies that this certificate is true and accurate in all respects; and that if a contract is issued to Bidder and if anything contained within this certificate changes during the term of the contract, Bidder will notify the Purchasing Division in writing immediately.

Bidder: STATE EQUIPMENT, INC.

Signed: 

Date: 7/13/16

Title: GENERAL MANAGER

*Check any combination of preference consideration(s) indicated above, which you are entitled to receive.

STATE OF WEST VIRGINIA
Purchasing Division

PURCHASING AFFIDAVIT

MANDATE: Under W. Va. Code §5A-3-10a, no contract or renewal of any contract may be awarded by the state or any of its political subdivisions to any vendor or prospective vendor when the vendor or prospective vendor or a related party to the vendor or prospective vendor is a debtor and: (1) the debt owed is an amount greater than one thousand dollars in the aggregate; or (2) the debtor is in employer default.

EXCEPTION: The prohibition listed above does not apply where a vendor has contested any tax administered pursuant to chapter eleven of the W. Va. Code, workers' compensation premium, permit fee or environmental fee or assessment and the matter has not become final or where the vendor has entered into a payment plan or agreement and the vendor is not in default of any of the provisions of such plan or agreement.

DEFINITIONS:

"Debt" means any assessment, premium, penalty, fine, tax or other amount of money owed to the state or any of its political subdivisions because of a judgment, fine, permit violation, license assessment, defaulted workers' compensation premium, penalty or other assessment presently delinquent or due and required to be paid to the state or any of its political subdivisions, including any interest or additional penalties accrued thereon.

"Employer default" means having an outstanding balance or liability to the old fund or to the uninsured employers' fund or being in policy default, as defined in W. Va. Code § 23-2c-2, failure to maintain mandatory workers' compensation coverage, or failure to fully meet its obligations as a workers' compensation self-insured employer. An employer is not in employer default if it has entered into a repayment agreement with the Insurance Commissioner and remains in compliance with the obligations under the repayment agreement.

"Related party" means a party, whether an individual, corporation, partnership, association, limited liability company or any other form or business association or other entity whatsoever, related to any vendor by blood, marriage, ownership or contract through which the party has a relationship of ownership or other interest with the vendor so that the party will actually or by effect receive or control a portion of the benefit, profit or other consideration from performance of a vendor contract with the party receiving an amount that meets or exceeds five percent of the total contract amount.

AFFIRMATION: By signing this form, the vendor's authorized signer affirms and acknowledges under penalty of law for false swearing (W. Va. Code §61-5-3) that neither vendor nor any related party owe a debt as defined above and that neither vendor nor any related party are in employer default as defined above, unless the debt or employer default is permitted under the exception above.

WITNESS THE FOLLOWING SIGNATURE:

Vendor's Name: STATE EQUIPMENT, INC.

Authorized Signature: [Signature] Date: 7/13/16

State of WEST VIRGINIA

County of KANAWHA, to-wit:

Taken, subscribed, and sworn to before me this 13th day of July, 2016.

My Commission expires March 27, 2021.

AFFIX SEAL HERE

NOTARY PUBLIC Marie Eiler

Purchasing Affidavit (Revised 08/01/2015)

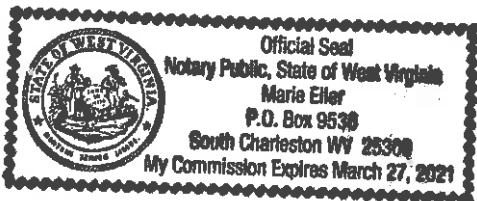

CASE
CONSTRUCTION

580N BACKHOE LOADER

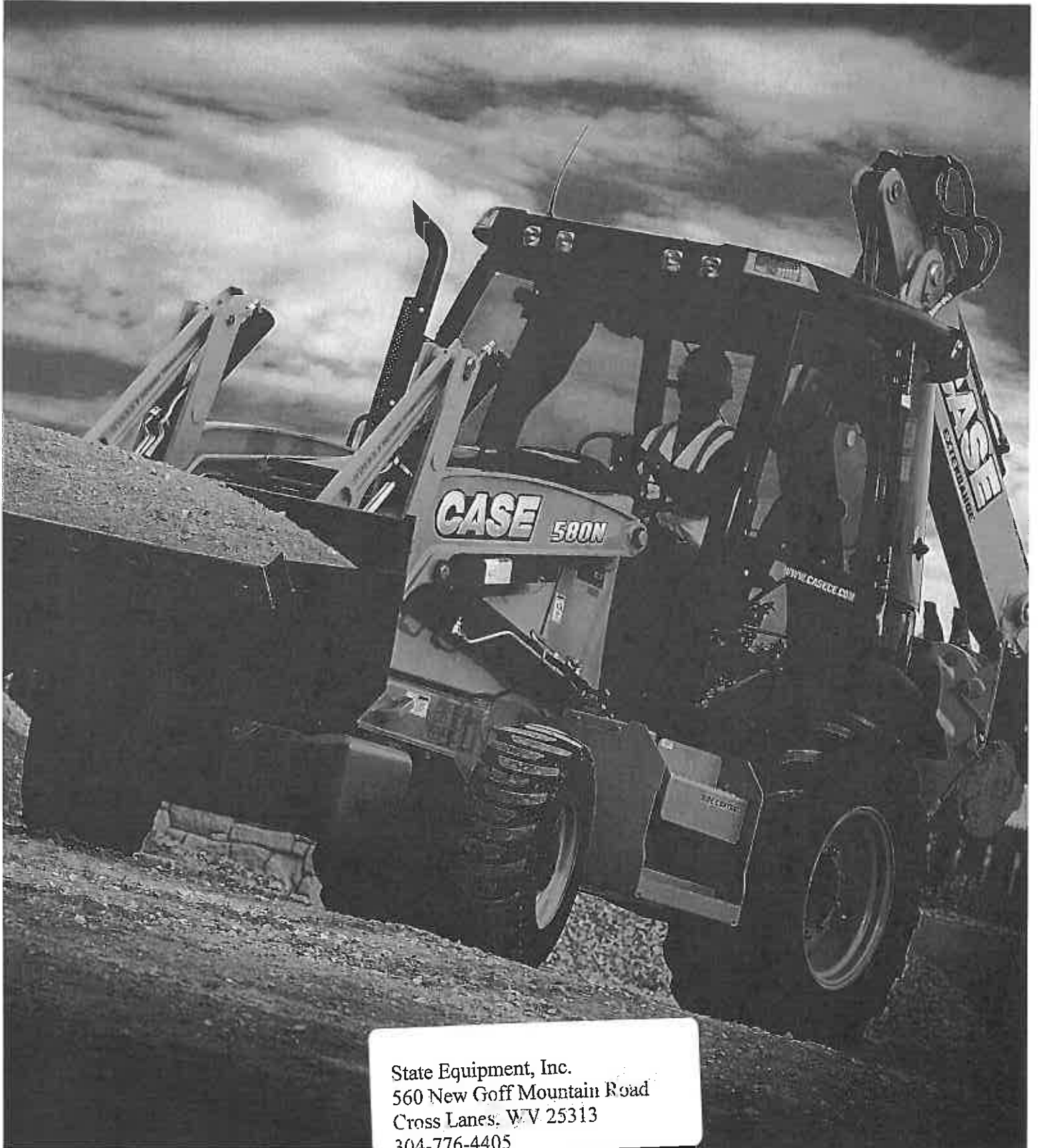

State Equipment, Inc.
560 New Goff Mountain Road
Cross Lanes, W.V. 25313
304-776-4405

580N Backhoe Loader

THE BEST GETS BETTER.

Announcing the Tier 4 Final 580N backhoe loader. We've taken the backhoe that set the standard for the industry and made it even more productive. A simple SCR (Selective Catalytic Reduction) engine provides more horsepower. New options like our push-button ECO-mode, auto-idle and auto-shutdown improve fuel efficiency.

And with a new universal coupler, it's more versatile than ever. Of course it still offers the real difference makers – ProControl, Comfort Steer™, Ride Control™ and an over-center backhoe design. In other words, it's still the best. Just better.



580N Highlights

- 1 **Exclusive ProControl swing dampening system** comes standard and minimizes backhoe rebound to provide precise control.
- 2 **Over-center backhoe design** provides better balance for smoother roading and also creates a better departure angle.
- 3 **Heavy-duty loader** designed with long arms for easier truck loading and in-line, parallel linkage for better balance with uneven loads.
- 4 **Auto-Ride Control™** (optional on 4WD models) helps with load retention by cushioning loader arm bounce at elevated speeds.
- 5 Exclusive to CASE, the **Comfort Steer™** option saves time during repetitive loader tasks by cutting lock-to-lock turns in half.
- 6 **New fuel efficiency options** include auto-idle, auto-shutdown and ECO-mode, which provides full power to the backhoe while in neutral.
- 7 **The industry's most maneuverable controls** with infinitely adjustable pilot control towers, a control pattern selector and adjustable wrist rests.
- 8 Floor-to-ceiling windows and a low-profile hood provide **maximum visibility** all around the machine.
- 9 Rear-quarter window opens 180° for an unobstructed view, enhanced airflow and easy communication with spotters around the machine.
- 10 **Adjustable SmartClutch** lets operators customize the feel of forward-to-reverse transitions (aggressive, moderate or soft) to suit their preference.
- 11 **New universal backhoe coupler** option fits Cat® and John Deere attachments for expanded versatility.
- 12 N Series buckets come standard with the innovative **SmartFit™ bucket tooth system**, which has heavy-duty, self-sharpening teeth and a hammerless fastener system for easy installation.
- 13 **Exclusive "Easy Flex" side lights** are adjustable to provide overlapping fields of coverage for greater illumination at night.

SCR – A Strong Tier 4 Final Solution.

CASE chose an SCR (Selective Catalytic Reduction) Tier 4 Final solution to meet emissions regulations without sacrificing strength. That's because SCR is an after-treatment system. It lets the engine breathe easier and run at peak performance, which translates to maximum power. Plus, SCR is simple. No new filters. Just pour a little DEF (Diesel Exhaust Fluid) and go.

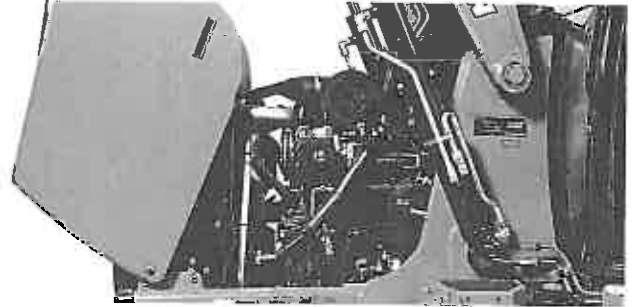

Over-Center Backhoe Design.

Our revolutionary over-center backhoe design locks the boom in toward the machine, transferring at least 15% of its weight to the front axle, which drastically improves stability to minimize "porpoising" during roading. You'll retain more material and comfortably travel up to an outstanding 24 mph to, from and around the site.



Cut Turns In Half With Comfort Steer™.

Exclusive to CASE, the Comfort Steer option reduces lock-to-lock rotations when moving from full right to full left (and vice versa). You can load, stockpile and backfill considerably faster and more easily navigate tight material yards with less operator discomfort throughout the day.



580N

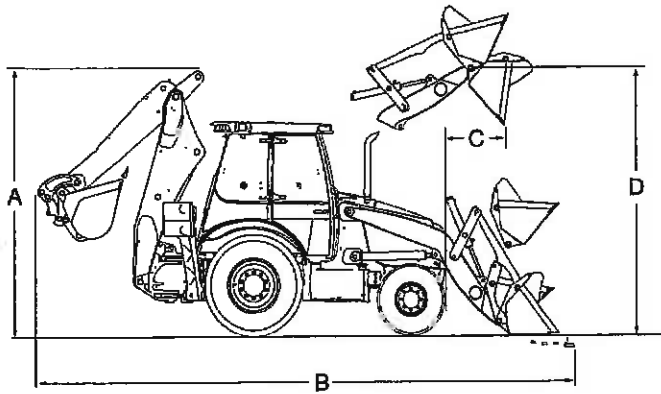

Line drawings are for illustrative purpose only and may not be exact representation of unit.

DIMENSIONS	580N
A. Transport Height	133 in. (3 367 mm)
B. Overall Transport Length	280 in. (7 103 mm)
C. Dump reach at full height, 45° dump	31.5 in. (801 mm)
D. Hight To Bucket Hinge Pin Fully Raised	135 in. (3 417 mm)
Maximum Digging Depth, Standard/Extendahoe®	14 ft. 9 in. (4 484 mm)/18 ft. 3 in. (5 539 mm)

NOTE: Dimensions taken with 4WD, 19.5 L x 24.0 rear tires, and Long Lip bucket.

SPECIFICATIONS	580N
Engine Make / Model	FPT F5BFL413C
Emissions Certification	Tier 4 Final
Gross HP – hp (kW)	90 (67)
Peak Torque – lb-ft (N-m)	306 (415)
Displacement/Cylinders – in. ³ (L)	207 (3.4)/4
Auxiliary Hydraulic Flow – gpm (L/min)	28.5 (108)
Loader Lift Capacity – lb. (kg)	6,803 (3 086)
Loader Bucket Breakout Force – lb. (daN)	10,622 (4 724)
Backhoe Lift Capacity at Ground Level – lb. (kg)	2,858 (1 297)
Backhoe Bucket Breakout Force – lb. (N)	11,517 (51 228)
Operating Weight – lb. (kg)	17,751 (8 052)

SiteWatch™

Standard on all N Series backhoe loaders, CASE SiteWatch telematics breaks the boundaries of fleet management by allowing you to monitor and manage multiple machines from your office, wherever that may be. No more manually tracking down engine hours and fuel levels. Get real-time performance metrics, idle-time analytics, scheduled maintenance intervals and programmable security alerts sent to any computer, anywhere.

Maintenance Made Easy.

When you buy a CASE, you want it to last. We make it simple. The N Series is no exception. From swing-out coolers and outboard-mounted disc brakes to ground-level site gauges and grouped service points under the flip-up hood, you can do daily maintenance in a matter of minutes. Plus, with the new SCR engine, there's no new maintenance needs.



CASE Customer Assistance
1-866-54-CASE

©2014 CNH Industrial America LLC. All rights reserved. CASE is a trademark registered in the United States and many other countries, owned by or licensed to CNH Industrial N.V., its subsidiaries or affiliates. CNH Industrial Capital is a trademark in the United States and many other countries, owned by or licensed to CNH Industrial N.V., its subsidiaries or affiliates. Any trademarks referred to herein are the sole property of their respective owners. Printed in U.S.A.



SAFETY™
NEVER HURTS

Always read the Operator's Manual before operating any equipment. Inspect equipment before using it, and be sure it is operating properly. Follow the product safety signs and use any safety features provided.

NOTE: All engines meet current EPA emissions regulations.
NOTE: All specifications are stated in accordance with SAE Standards or Recommended Practices, where applicable.



Contains 10%
post-consumer fiber



CASE construction equipment
is biodiesel-friendly.