



## **YOUR PRISONER TRANSPORTATION PARTNER**

### **Who We Serve:**

State Departments of Correction  
Probation and Parole Agencies  
Federal Law Enforcement Agencies

Prisoners' Union  
Police Departments  
Various Justice Agencies

Florida Office  
Public Defender

# **Proposal to the State of West Virginia Division of Corrections CRFQ COR1600000015 Inmate Transport Services**

## **Due: April 12, 2016 / 1:30 PM**

04/12/16 12:40:47  
WV Purchasing Division

**P.O. Box 121591  
Nashville, Tennessee 37212  
Phone: (866) 388.8488 Fax: (615) 352.9737  
Website: [www.prisonertransport.net](http://www.prisonertransport.net)**



**April 11, 2016**

Buyer: Crystal Rink  
Department of Administration, Purchasing Division  
2019 Washington Street East  
Charleston, WV 25305-0130

**Re: Solicitation No. CRFQ 0608 COR1600000015**  
**Inmate Transportation Services**  
**Bid Due: April 12, 2016 1:30pm**

Dear Ms. Rink,

PTS is excited about the opportunity to continue to provide Prisoner Transportation for the State of West Virginia. As the largest provider of these services in the United States, PTS maintains the ability to perform the services described in the proposal.

Throughout our history, we have exceeded the expectations of our customers. We recognize that you need a partner you can trust and a partner who understands the importance of secure and timely service delivered at a price you can afford.

Please contact me at 866.388.8488 with any questions regarding your transportation needs. Be sure to visit our website at [www.prisonertransport.net](http://www.prisonertransport.net). We look forward to assisting your agency with your prisoner transportation needs.

Sincerely,

Tanisha Cheek  
Marketing Coordinator  
[tcheek@prisonertransport.net](mailto:tcheek@prisonertransport.net)

**PTS of America, LLC**

P.O. RECEIVED TIME hv APR. 12. 7:12:33PM 615.352.9798 Fax 615.352.9737 [www.prisonertransport.net](http://www.prisonertransport.net)

## ***Table of Contents***

### **Cover Letter**

- I. Required Documents
- II. Pricing & Detailed Cost Proposal
- III. Company Overview / Scope of Services
- IV. Key Personnel
- V. References/Letter of Recommendation
- VI. Company Snapshot/ FMCSA/USDOT
- VII. Certificate of Insurance
- VIII. Agent Training Curriculum /  
Uniform & I.D. Badge
- IX. Background Checks
- X. Vehicle Fleet & Pictures



## **PTS of America, LLC**

P.O. Box 171078  
Nashville, TN 37217  
P: (866) 388-8488 / F: (615) 352-9737  
[www.prisontransport.net](http://www.prisontransport.net)

# Required Documents

**CERTIFICATION AND SIGNATURE PAGE**

By signing below, or submitting documentation through wvOASIS, I certify that I have reviewed this Solicitation in its entirety; that I understand the requirements, terms and conditions, and other information contained herein; that this bid, offer or proposal constitutes an offer to the State that cannot be unilaterally withdrawn; that the product or service proposed meets the mandatory requirements contained in the Solicitation for that product or service, unless otherwise stated herein; that the Vendor accepts the terms and conditions contained in the Solicitation, unless otherwise stated herein; that I am submitting this bid, offer or proposal for review and consideration; that I am authorized by the vendor to execute and submit this bid, offer, or proposal, or any documents related thereto on vendor's behalf; that I am authorized to bind the vendor in a contractual relationship; and that to the best of my knowledge, the vendor has properly registered with any State agency that may require registration.

PTS of America, LLC  
(Company)

Tanisha Cheek TANISHA CHEEK, Marketing Coordinator  
(Authorized Signature) (Representative Name, Title)

P: 866.388.8488 F: 615-352-9737 4/8/16  
(Phone Number) (Fax Number) (Date)

ADDENDUM ACKNOWLEDGEMENT FORM  
SOLICITATION NO.: CRFQ CCR1600000015

Instructions: Please acknowledge receipt of all addenda issued with this solicitation by completing this addendum acknowledgment form. Check the box next to each addendum received and sign below. Failure to acknowledge addenda may result in bid disqualification.

Acknowledgment: I hereby acknowledge receipt of the following addenda and have made the necessary revisions to my proposal, plans and/or specification, etc.

Addendum Numbers Received:  
(Check the box next to each addendum received)

N/A

- Addendum No. 1
- Addendum No. 2
- Addendum No. 3
- Addendum No. 4
- Addendum No. 5
- Addendum No. 6
- Addendum No. 7
- Addendum No. 8
- Addendum No. 9
- Addendum No. 10

I understand that failure to confirm the receipt of addenda may be cause for rejection of this bid. I further understand that any verbal representation made or assumed to be made during any oral discussion held between Vendor's representatives and any state personnel is not binding. Only the information issued in writing and added to the specifications by an official addendum is binding.

PTS of America, LLC

Company

Jamisha Cheek

Authorized Signature

4/8/16

Date

NOTE: This addendum acknowledgment should be submitted with the bid to expedite document processing.

REQUEST FOR QUOTATION  
CRFQ COR1600000015  
Inmate Transportation Services

---

10.1.4 Failure to remedy deficient performance upon request.

10.2 The following remedies shall be available to Agency upon default.

10.2.1 Immediate cancellation of the Contract.

10.2.2 Immediate cancellation of one or more release orders issued under this Contract.

10.2.3 Any other remedies available in law or equity.

11 MISCELLANEOUS:

11.1 Contract Manager: During its performance of this Contract, Vendor must designate and maintain a primary contract manager responsible for overseeing Vendor's responsibilities under this Contract. The Contract manager must be available during normal business hours to address any customer service or other issues related to this Contract. Vendor should list its Contract manager and his or her contact information below.

Contract Manager: Tanisha Cheek  
Telephone Number: 866.388.8488  
Fax Number: 615.352.9737  
Email Address: tcheek@prisovertransport.net

Rev. 04/14

# State of West Virginia VENDOR PREFERENCE CERTIFICATE

Certification and application\* is hereby made for Preference in accordance with *West Virginia Code*, §5A-3-37. (Does not apply to construction contracts). *West Virginia Code*, §5A-3-37, provides an opportunity for qualifying vendors to request (at the time of bid) preference for their residency status. Such preference is an evaluation method only and will be applied only to the cost bid in accordance with the *West Virginia Code*. This certificate for application is to be used to request such preference. The Purchasing Division will make the determination of the Vendor Preference, if applicable.

1. N/A Application is made for 2.5% vendor preference for the reason checked:  
Bidder is an individual resident vendor and has resided continuously in West Virginia for four (4) years immediately preceding the date of this certification; or,

N/A Bidder is a partnership, association or corporation resident vendor and has maintained its headquarters or principal place of business continuously in West Virginia for four (4) years immediately preceding the date of this certification; or 80% of the ownership interest of Bidder is held by another individual, partnership, association or corporation resident vendor who has maintained its headquarters or principal place of business continuously in West Virginia for four (4) years immediately preceding the date of this certification; or,

N/A Bidder is a nonresident vendor which has an affiliate or subsidiary which employs a minimum of one hundred state residents and which has maintained its headquarters or principal place of business within West Virginia continuously for the four (4) years immediately preceding the date of this certification; or,

2. N/A Application is made for 2.5% vendor preference for the reason checked:  
Bidder is a resident vendor who certifies that, during the life of the contract, on average at least 75% of the employees working on the project being bid are residents of West Virginia who have resided in the state continuously for the two years immediately preceding submission of this bid; or,

3. N/A Application is made for 2.5% vendor preference for the reason checked:  
Bidder is a nonresident vendor employing a minimum of one hundred state residents or is a nonresident vendor with an affiliate or subsidiary which maintains its headquarters or principal place of business within West Virginia employing a minimum of one hundred state residents who certifies that, during the life of the contract, on average at least 75% of the employees or Bidder's affiliate's or subsidiary's employees are residents of West Virginia who have resided in the state continuously for the two years immediately preceding submission of this bid; or,

4. N/A Application is made for 5% vendor preference for the reason checked:  
Bidder meets either the requirement of both subdivisions (1) and (2) or subdivision (1) and (3) as stated above; or,

5. N/A Application is made for 3.5% vendor preference who is a veteran for the reason checked:  
Bidder is an individual resident vendor who is a veteran of the United States armed forces, the reserves or the National Guard and has resided in West Virginia continuously for the four years immediately preceding the date on which the bid is submitted; or,

6. N/A Application is made for 3.5% vendor preference who is a veteran for the reason checked:  
Bidder is a resident vendor who is a veteran of the United States armed forces, the reserves or the National Guard, if, for purposes of producing or distributing the commodities or completing the project which is the subject of the vendor's bid and continuously over the entire term of the project, on average at least seventy-five percent of the vendor's employees are residents of West Virginia who have resided in the state continuously for the two immediately preceding years.

7. N/A Application is made for preference as a non-resident small, women- and minority-owned business, in accordance with *West Virginia Code* §5A-3-59 and *West Virginia Code of State Rules*.  
Bidder has been or expects to be approved prior to contract award by the Purchasing Division as a certified small, women- and minority-owned business.

Bidder understands if the Secretary of Revenue determines that a Bidder receiving preference has failed to continue to meet the requirements for such preference, the Secretary may order the Director of Purchasing to: (a) reject the bid; or (b) assess a penalty against such Bidder in an amount not to exceed 5% of the bid amount and that such penalty will be paid to the contracting agency or deducted from any unpaid balance on the contract or purchase order.

By submission of this certificate, Bidder agrees to disclose any reasonably requested information to the Purchasing Division and authorizes the Department of Revenue to disclose to the Director of Purchasing appropriate information verifying that Bidder has paid the required business taxes, provided that such information does not contain the amounts of taxes paid nor any other information deemed by the Tax Commissioner to be confidential.

Under penalty of law for false swearing (*West Virginia Code*, §61-5-3), Bidder hereby certifies that this certificate is true and accurate in all respects; and that if a contract is issued to Bidder and if anything contained within this certificate changes during the term of the contract, Bidder will notify the Purchasing Division in writing immediately.

Bidder: PTS of America, LLC

Signed: Quisha Chubb

Date: 4/8/16  
RECEIVED TIME APR. 12. 12:33PM

Title: Marketing Coordinator



RFQ No. \_\_\_\_\_

STATE OF WEST VIRGINIA  
Purchasing Division

**PURCHASING AFFIDAVIT**

**MANDATE:** Under W. Va. Code §5A-3-10a, no contract or renewal of any contract may be awarded by the state or any of its political subdivisions to any vendor or prospective vendor when the vendor or prospective vendor or a related party to the vendor or prospective vendor is a debtor and; (1) the debt owed is an amount greater than one thousand dollars in the aggregate; or (2) the debtor is in employer default.

**EXCEPTION:** The prohibition listed above does not apply where a vendor has contested any tax administered pursuant to chapter eleven of the W. Va. Code, workers' compensation premium, permit fee or environmental fee or assessment and the matter has not become final or where the vendor has entered into a payment plan or agreement and the vendor is not in default of any of the provisions of such plan or agreement.

**DEFINITIONS:**

"Debt" means any assessment, premium, penalty, fine, tax or other amount of money owed to the state or any of its political subdivisions because of a judgment, fine, permit violation, license assessment, defaulted workers' compensation premium, penalty or other assessment presently delinquent or due and required to be paid to the state or any of its political subdivisions, including any interest or additional penalties accrued thereon.

"Employer default" means having an outstanding balance or liability to the old fund or to the uninsured employers' fund or being in policy default, as defined in W. Va. Code § 23-2c-2, failure to maintain mandatory workers' compensation coverage, or failure to fully meet its obligations as a workers' compensation self-insured employer. An employer is not in employer default if it has entered into a repayment agreement with the Insurance Commissioner and remains in compliance with the obligations under the repayment agreement.

"Related party" means a party, whether an individual, corporation, partnership, association, limited liability company or any other form or business association or other entity whatsoever, related to any vendor by blood, marriage, ownership or contract through which the party has a relationship of ownership or other interest with the vendor so that the party will actually or by effect receive or control a portion of the benefit, profit or other consideration from performance of a vendor contract with the party receiving an amount that meets or exceeds five percent of the total contract amount.

**AFFIRMATION:** By signing this form, the vendor's authorized signer affirms and acknowledges under penalty of law for false swearing (W. Va. Code §61-5-3) that neither vendor nor any related party owe a debt as defined above and that neither vendor nor any related party are in employer default as defined above, unless the debt or employer default is permitted under the exception above.

**WITNESS THE FOLLOWING SIGNATURE:**

Vendor's Name: PTS of America, LLC

Authorized Signature: Jawha Chark Date: 4/8/16

State of Tennessee

County of Cheatham, to-wit:

Taken, subscribed, and sworn to before me this 8<sup>th</sup> day of April, 2016

My Commission expires 7-11, 2016

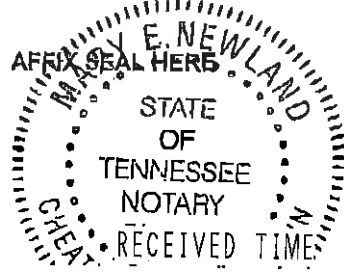

NOTARY PUBLIC Mary E Newland  
Purchasing Affidavit (Revised 07/01/2012)



## **PTS of America, LLC**

P.O. Box 171078  
Nashville, TN 37217  
P: (866) 388-8488 / F: (615) 352-9737  
[www.prisonertransport.net](http://www.prisonertransport.net)

# Pricing Sheet & Detailed Cost Proposal

CRFQ COR1600000014  
 COR61738  
 Inmate Transportation Services  
 Bid Form

Item #	Description	Estimated Quantity	Unit Price	Extended Amount
1	Inmate Transport Services	100 ea.	\$ 1.10	
2	Minimum Trip Fee	100 ea.	\$ 300.00	
3	Court Date, Release Date, Form VI	100 ea.	Case by Case	
4	Special Needs / Medical Pricing: Tuberculosis	10 ea.	CBC	
5	Special Needs / Medical Pricing: Broken Limbs in Casts	10 ea.	CBC	
6	Special Needs / Medical Pricing: Diabetic	10 ea.	CBC	
7	Special Needs / Medical Pricing: Wounds	10 ea.	CBC	
8	Special Needs / Medical Pricing: Suicidal Diagnosis	10 ea.	CBC	
9	Special Needs / Medical Pricing: Nervous Disorder / Seizures	10 ea.	CBC	
10	Special Needs / Medical Pricing: Hepatitis	10 ea.	CBC	
11	Special Needs / Medical Pricing: HIV/AIDS	10 ea.	CBC	
12	Special Needs / Medical Pricing: Cardiac Conditions	10 ea.	CBC	
13	Special Needs / Medical Pricing: Urinary Conditions	10 ea.	CBC	
14	Special Needs / Medical Pricing: Pregnancy	10 ea.	CBC	
15	Special Needs / Medical Pricing: Surgery	10 ea.	CBC	
16	Special Needs / Medical Pricing: Oxygen	10 ea.	CBC	
17	Transport Outside the Continental United States	5 ea.	Case by Case	
18	Cost Per Mile: Male Prisoners	70 ea.	1.10	
19	Cost Per Mile: Female Prisoners	30 ea.	1.10	
20	Surcharge for "special" pickups	50 ea.	\$300 -	
				Grand Total:

Vendor Name: PTS of America, LLC  
 Contact Name: Tanisha Cheek  
 Address: P.O. Box 171078  
Nashville TN 37217  
 Phone No. 866. 388. 8488  
 Fax No. 615. 352. 9737  
 Authorized Signature: Tanisha Cheek

★ See Attached Detailed Cost Proposal ★

## **DETAILED COST PROPOSAL for WV DOC**

Prices for ground transportation services provided by PTS are based on the direct mileage between pick-up and drop-off points. Mileage for moves within the nationwide network is determined by the computer program PC\*MILER/STREETS.

### **Ground Transportation:**

Rate for an adult male prisoner will be **(\$1.10)** per mile.

Rate for an adult female prisoner will be **(\$1.10)** per mile.

Minimum trip fee will be **(\$400.00)**.

There will be a twenty five percent (50%) multiple move discount for more than one prisoner per pick-up/drop-off location at the same time.

### **Surcharges:**

**Same day / Court pick up.** A three hundred dollar **(\$300.00)** surcharge will be added to all transports when a prisoner is being picked up in court.

**End of Sentence / Release Dates.** A three hundred dollar **(\$300.00)** surcharge will be added to all transports when a prisoner is being released on a specific day.

**Form VI/IAD/Writ.** A three hundred dollar **(\$300.00)** surcharge will be added to all transports when a prisoner has to be picked up from a secured facility on a Form VI or IAD/Writ.

**Juvenile and Medical Transports will be priced on a Case by Case Basis**

**Case by Case-** Transports that cannot be done in our regular ground network. The price for these transports are driven by either fuel costs, airline tickets or miles between the pick-up and drop-off locations.



## **PTS of America, LLC**

P.O. Box 171078  
Nashville, TN 37217  
P: (866) 388-8488 / F: (615) 352-9737  
[www.prisonertransport.net](http://www.prisonertransport.net)

# PTS of America, LLC Company Overview

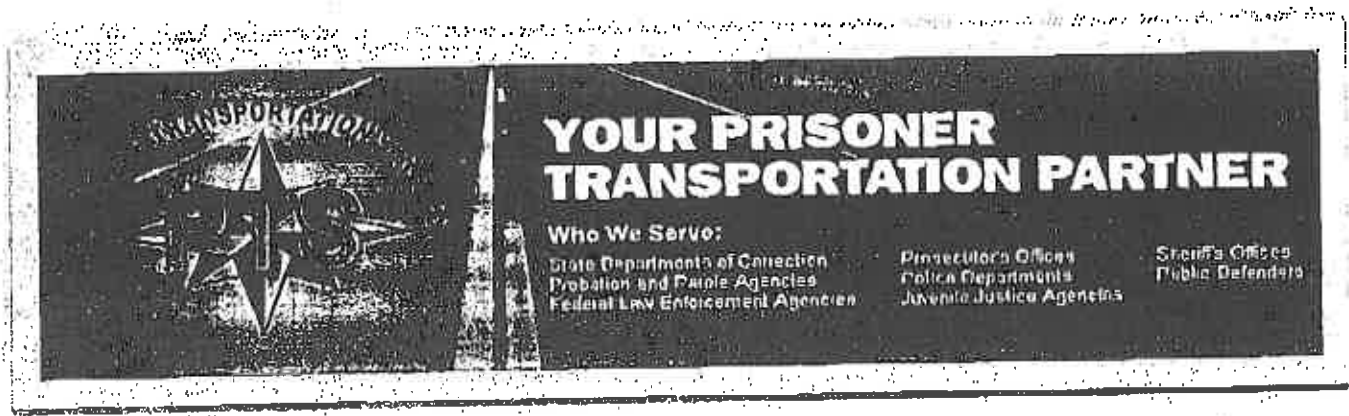

### Prisoner Transportation Services of America Overview

PTS of America's goal is to provide safe, secure and reliable prisoner transportation services. From the comprehensive training we provide our agents to the attention we give to the maintenance of our vehicles, PTS makes every effort to reach this goal. We continue to refine our operations, vehicle fleet configuration and training programs to ensure we remain not just the largest prisoner transportation company in the U.S, but also the best in quality and reputation.

#### *About the Company*

PTS of America is the largest provider of prisoner transportation and extradition services in the U.S. PTS is headquartered in Nashville, TN and was founded in 2001. Over the past fifteen years, PTS has transported over 500,000 detainees at all security levels. PTS currently services 15 of the 25 DOC's that outsource their extraditions. We also service over 500 county Sheriff's Departments/ P.D.'s throughout the United States. PTS has experience in transporting males and females, adults and juveniles, by both ground and commercial aircraft.

PTS employs more than 70 transportation personnel, including specially trained extradition agents, logistics professionals, mechanics, training staff and trip planners. Operating a fleet of over 20 specially-modified and equipped vehicles, PTS uses a nationwide ground network to move prisoners from coast to coast.

PTS handles all types of extraditions, including court appearances, Form VI and Governor's Warrants. We transport adults and juvenile offenders of all classifications, including high-risk security moves, special needs medical transports, and mass moves. PTS would like an 8-10 day notice for picking up offenders. Our nationwide average for an inmate in our ground network is 4.3 days.

Prices for ground transportation services provided by PTS are based on the direct mileage between pick-up and drop-off points. Mileage for moves within the nationwide network is determined by the computer program PC\*MILER/STREETS.



# Big Road

PTS transports prisoners nationwide under the authority of the United States Department of Transportation, Federal Motor Carrier Safety Administration (FMCSA) and has received a SATISFACTORY RATING. PTS' USDOT number is 1106950. PTS' MC Number is 689407. PTS complies with all requirements for limits of travel, hours and miles as governed by the Department of Transportation. PTS Agents use either the Big Road App or standard log books to record their drive times. PTS also complies with all regulations governed by the Interstate of Dangerous Criminal Acts of 2000 (Jenna's Act).

## ***Transportation Equipment***

---

All prisoners are restrained with standard restraining devices to include, double locking handcuffs, waist chains, and double locking leg restraints. Prisoners are interconnected for additional security. PTS agents are also trained in the application of Hobble Restraints for special situations.

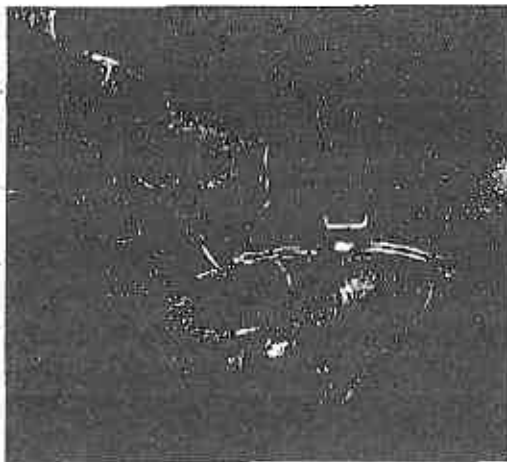

PTS agents are completely trained in the use and application of restraints. Agents are also instructed on proper escort procedures. Restraints are utilized immediately upon acceptance of an inmate into PTS' custody. All prisoners remain completely restrained during their transport. Agents are instructed in the proper handling and utilization of the chemical agent, Vexor (Oleoresin/Capsicum Spray), in accordance with PTS policy.

## ***Documentation***

---

When PTS Agents take custody of an inmate, a Prisoner Status Form is completed. This form includes demographics, description, medical status, and property inventory. Updated reports of medications distributed, meals, restroom breaks and housing status are also recorded on this form.



### ***Property***

---

Prisoner property will be transported with the prisoner and delivered to the destination point. Property is logged on the Prisoner Status Form and it is signed by the prisoner at time of pick up and drop off. Property no larger than 12 x 12 is accepted. Electronic equipment such as televisions, radios, cell phones, etc., will not be transported with inmate.

### ***Meals, Housing, Restroom Breaks***

---

As mandated by the American Correctional Association Standard 4-44328, prisoners are provided three (3) nutritionally adequate meals each day during transport. All efforts are made to insure meals meet dietary needs and / or religious preference. PTS agents record each meal provided on the Prisoner Status Form.

The periodic housing of inmates while in transit is part of our nationwide, ground network. Prisoners are housed in a secure detention facility and are provided a bed, shower and meals during the time they are in the facility.

Restroom breaks are taken at secure locations, mainly local jails and are given every 3 to 5 hours. These breaks are also provided at locations where PTS agents are picking up or dropping off prisoners.

### ***Employee Uniforms and Identification***

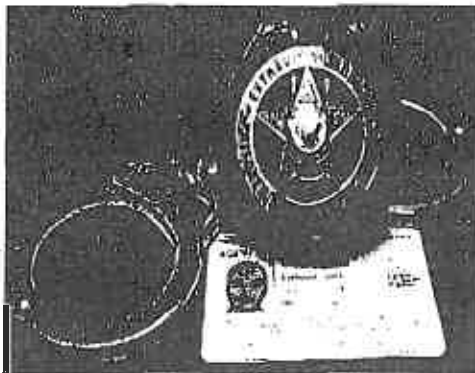

All PTS employees involved in the transport of prisoners are required by PTS policy to wear company-issued uniforms bearing the company logo and to carry identification that includes company name, employee name, photograph, and signature. This identification must be displayed properly when requested by the law enforcement agency prior to release of an inmate.





### ***Security, Control, and Acceptance***

---

PTS' standard policy and procedure for agent to prisoner ratio is two (2) agents for every one (1) to twelve (12) prisoners. PTS policy requires that every effort be made to transport female inmates with a female agent on board.

PTS shall assume custody of prisoners from authorized agents of the State and shall surrender custody of such prisoners to the law enforcement agency designated by the Department.

In the event of unusual incidents, emergencies, medical or controversial situations, PTS of America's standard policy is to immediately notify appropriate Department personnel. The unusual incident, emergency, or controversial situation may include any act of violence by prisoners or other passengers, any escape or attempted escape, breach of security, any use of excessive force, excessive delay in the transportation of a prisoner, any medical condition, any prisoner requiring medical treatment, mechanical failure, or any refusal of law enforcement agencies to release a prisoner to PTS as authorized or directed by the Department.

PTS reserves the right to refuse to transport any individual whose condition or behavior would be detrimental to the safety of the vehicle or aircraft, or to other passengers. Once this behavior or condition has been deemed dangerous and routine ground transportation has been prohibited, PTS will notify the Department immediately.

### ***Air Transports***

---

PTS maintains a comprehensive nationwide ground network, although we do offer special transport alternatives. These alternatives include dedicated ground transports and transports via commercial air. Transports outside the normal ground system will be discussed with the Department and the decision to utilize air or dedicated ground services will be made with the Department's approval.





## **Medical Criteria and Emergencies**



PTS reserves the right to refuse the transport of a prisoner with medical conditions when there is a risk of the medical condition worsening as a result of motor vehicle transport. PTS provides safe and effective methods of travel for inmates with special needs/ medical conditions and communicable diseases. Certain diseases will not allow the inmate to be transported with other inmates and can also pose a problem in housing that inmate throughout their transport. In the event this occurs, the inmate may be transported via commercial air or transported alone in a special needs vehicle. If this is needed, the various options and costs associated with the special move will be discussed with the Department first. These transports may present a greater exposure to medical expenses and other related costs which PTS attempts to minimize as much as possible. These transports are quoted on a case-by-case basis.

Medical conditions which exclude prisoners from PTS ground transport eligibility include, but shall not be limited to the following:

- Cardiovascular problems requiring medication or prescribed procedures
- Epilepsy whereby seizure activity is not adequately controlled.
- Pregnancy
- Fractured bones requiring casts/braces designed to immobilize injured areas
- Critical Wounds
- Communicable diseases or any other medical conditions which have the potential to place the prisoner, transport personnel or other passengers at risk

All prisoner medical costs, including but not limited to, the costs of transportation from the location of the on-set of the emergency to the nearest medical facility shall be paid by the Department. PTS shall be authorized to obtain emergency and/or routine medical treatment for prisoners whenever deemed necessary. The circumstances, to include time, location, costs, etc., surrounding such expenditures shall be itemized and reported immediately to the Department in written form. These cost shall be paid either by the inmate or the requesting agency.

PTS abides by all standards set forth by Health Insurance Portability and Accountability Act (HIPPA) of 1996.



## ***Employment, Training, and Staff***

---



PTS employs more than 70 transportation personnel, including specially trained extradition agents, logistics professionals, mechanics, training staff and trip planners.

All PTS agents are properly trained to lawfully and effectively perform the duties required. Agent candidates must meet established age, education and literacy requirements. Candidates are preferred to have two (2) years previous military, corrections, security or law enforcement experience, and must undergo and pass a comprehensive background check, vehicle records check, fingerprint-based search, credit report check, physical examination, controlled substance test and personal interview. In addition candidates must pass an initial drug test and are subject to random drug screening throughout their employment with PTS.

The primary function of PTS is to transport prisoners in the most safe and secure environment possible. We achieve this by providing a comprehensive training program that includes classroom instruction, as well as extensive hands on application.

Following is an outline of the areas of emphasis covered in the Initial Basic Agent Training:

- Proper use and application of restraints
- Search of Prisoners
- Use of Force
- CPR and First Aid
- Driver Safety
- Harassment/EEOC/Sexual Harassment
- Professionalism/Code of Conduct
- Map Reading
- Defensive Driving
- PTS Policy and Procedures
- PREA (Prison Rape Elimination Act)
- Blood/Airborne Pathogens
- Chemical Agents



Friendly Polite  
 Helpful Efficient Professional  
 Resolution **Knowledgeable** Honest  
 Understanding Reliable  
 Listen Attentive

The Customer Service department is responsible for taking orders and verifying the information received. In addition they commute any issues that may develop with a prisoner, to the customer.

Special Needs staff help communicate and oversee any medical issues that develop while a prisoner is in our network. The staff also provides a medical form to holding facilities on every inmate transported with an average of 70% return.

Routers and Trip Managers provide around the clock oversight and support to PTS agents on the road. They ensure that pick up, housing and destination facilities receive appropriate notice of arrivals and activities. PTS employees are available 24 hours a day, 7 days a week, and 365 days a year to customers with any questions regarding prisoner tracking.

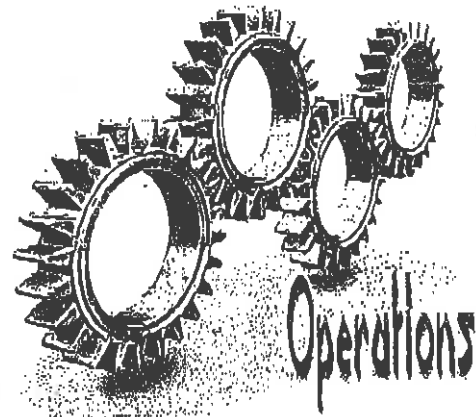

Accounting staff reconcile manifests and accurately bill customers for transport service rendered. Additional office staff supports these functions and the day to day operations of the company.

***Transport Vehicles***

PTS maintains a fleet of over 20 prisoner transport vehicles. PTS meets all DOT requirements for pre- and post-trip inspections.



Each PTS vehicle is equipped with Restraints, First Aid Kits, CPR Shields, Fire Extinguishers, Disposable Gloves, Emergency Roadside Triangles, Blankets and the Teletrac System.

All PTS vehicles are modified to provide the maximum amount of security possible while keeping comfort and safety in mind.



**Extra steps we take**

- Compartmentalized – Maximum security and safety
- Segregation seats – Added security for females and disruptive prisoners
- Maintained by ASE- Certified mechanics
- Protected Windows – Provide added visibility for agents and comfort for prisoners
- Flame-retardant, foam seats
- Teletrac GPS systems
- Transporters and Buses are equipped with flat screen televisions for inmates

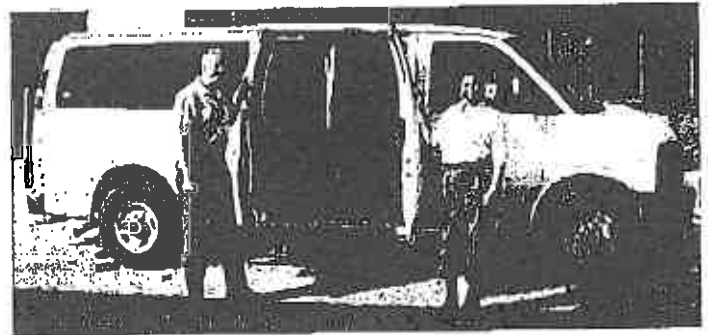

**Types of Vehicles**

- MCI Buses: 35-Person Capacity
- Transporters: 21-Person Capacity
- Full-Size Vans: 12-Person Capacity
- Mini-Vans: 5 Person Capacity
- Cars: 2-Person Capacity

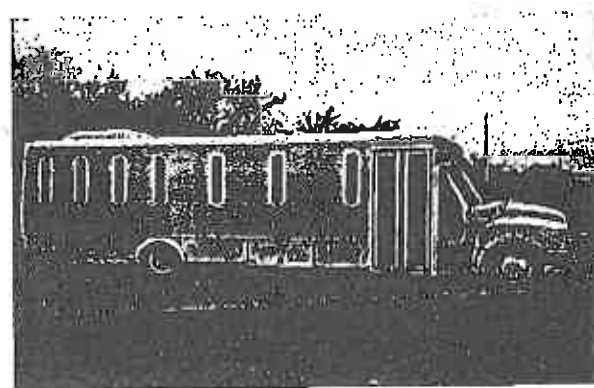

Each PTS vehicle is custom built in our facility to accommodate our needs. All vehicles are equipped with a dual air conditioning system. Our vans will seat eight (8) inmates in the back and four (4) inmates in the front. In addition, the front has a segregation gate to isolate a disruptive or high-risk inmate. Having separate compartments allows for the transportation of male and female inmates in the same vehicle.

PTS also utilizes Transporters and Buses. The Transporters can carry (15) males, (6) females and (4) agents. The Buses can carry (30) males, (5) females and (5) agents. Both are equipped with a bathroom, two flat screen televisions, iPads, printer/faxes and bunks for the agents to rest while not on duty.

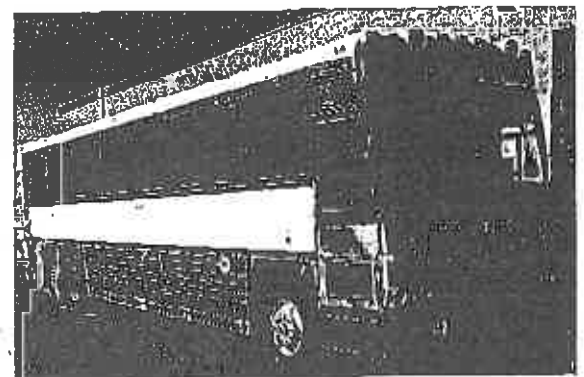



## Online Ordering

---

PTS features a component that brings benefit and convenience to customers. Through our website ([www.prisonertransport.net](http://www.prisonertransport.net)) registered customers can access the online system to get quotes and to place orders. This secure online ordering system is a convenient way for PTS customers to place orders and email different departments throughout PTS.



You have reached a secure area of this website. Please login to continue.

E-mail Address:

Password:

Login

Forgot your password? [Click here to reset it.](#)

Don't have an account? [Click here to register](#)



## Juvenile Transports



PTS follows all rules and regulations set by the United States Federal Law, **Juvenile Justice and Delinquency Prevention Act of 1974**.

Website reference: <http://www.ojdp.gov/about/about.html>

### **THE JJDPA**

#### **Federal Juvenile Justice and Delinquency Prevention Act**

Established in 1974 and most recently reauthorized in 2002 with bipartisan support, the Juvenile Justice and Delinquency Prevention Act (JJDPA) embodies a partnership between the federal government and the U.S. states and territories to protect children and youth in the juvenile and criminal justice system, adequately address delinquent behavior and improve community safety by preventing juvenile crime and delinquency.

**Sight and Sound Separation.** When children are placed in an adult jail or lock-up for any period of time, no matter how limited, "sight and sound" contact with adults is prohibited under the JJDPA. The "Separation" provision requires that children cannot be housed next to adult cells, share dining halls, recreation areas or any other common spaces with adults, or be placed in any circumstance that could expose them to threats or abuse from adult inmates.

#### **A. Definitions:**

1. Juvenile - A person 17 years of age or under not adjudicated as an adult who is charged with a crime.
2. Youth Services - Normally a state agency that has custody of the juvenile. These typically fall into two categories:
  - a) Youth charged criminally or adjudicated as uncontrollable, or
  - b) Youth taken into protective custody that is not charged with a crime.

**B. Agents should use the same restraining and security measures as are used on adult prisoners. There may be situations when the client-agency requires alternative measures. If there are any questions, contact the agent supervisor.**

**C. Juveniles shall never be transported in the same secure vehicle with adult prisoners.**

**D. PTS will inquire about the security level of the juvenile when assigned a move.**



## **PTS of America, LLC**

P.O. Box 171078  
Nashville, TN 37217  
P: (866) 388-8488 / F: (615) 352-9737  
[www.prisonertransport.net](http://www.prisonertransport.net)

# Key Personnel





## PTS of America, LLC

P.O. Box 171078  
 Nashville, TN 37217  
 (615) 352-9798 – Phone  
 (615) 352-9737- Fax  
[www.prisonertransport.net](http://www.prisonertransport.net)

## Key Personnel

### Alan R. Sielbeck, Owner

- Founded Service Expert, Inc. in 1990
- Took Public in 1996, NYSE SVE
- As CEO, Grew from \$3 Million to \$600 Million in Revenue
- Sold to Lennox International in 2000

### Kent D. Wood, Owner

- Founding Member, ImageQuest, LLC, PTS of America, LLC; EBM Solutions, Inc.
- Vice President, First American National Bank
- Certified Public Accountant; Public Accounting, KPMG, LLP
- B.S. Finance, University of Virginia; MBA, Vanderbilt University

### Robert Downs, Owner, President & Chief Operations Officer

- 2015-Present President/ Chief Operations Office/ Owner PTS of America, LLC
- 2006- Present President/ Chief Operations Officer/Owner US Prisoner Transport
- 2004-2006 Vice President & Owner of US Extraditions
- 2001-2004 Mid Florida Security Group Logistics Manager
- Law enforcement Academy, Indian River College, FL 2001

### Lisa Kyle, Owner, Vice President, Chief Financial Officer

- 2015-Present Vice President, CFO, PTS
- 2006- Present Vice President, CFO, USPT
- University of Florida, Chemistry 2006

### Alan Proctor, Director of Sales & Marketing

- Director of Sales and Marketing, PTS 2007-Present
- Director of Sales and Marketing, TransCor America
- Davidson County Sheriff's Office, Chief of Staff/Director of Community Services
- Over 13 years' experience in the Prisoner Transportation Industry
- Graduate, Trevecca University

### Frank Caruso, Director of Operations

- Served in the U.S. Army, Infantry NCO 101<sup>st</sup> Airborne (8 years)
- Former Extradition Agent
- Operation Enduring Freedom (OEF) 1 Afghanistan
- Operation Iraqi Freedom (OIF) 1 & 4



**PTS of America, LLC**

P.O. Box 171078  
Nashville, TN 37217  
(615) 352-9798 – Phone  
(615) 352-9737- Fax  
[www.prisonertransport.net](http://www.prisonertransport.net)

**Mark Tolleson, Director of Training & Compliance**

- More than 20 years of military, law enforcement and contract security experience
- Over 15 years of training experience with multiple certifications
- Served in the U.S. Navy (8 years)
- Police Officer & Deputy Sheriff (12 years)
- SWAT Member, Sniper, Team Leader (8 Years)
- Diplomatic security in the middle East (4years)
- Sergeant at PTS of America, LLC (1 year)

**William Miller, Lieutenant**

- Served in the Army National Guard (6 years)
- Operation Iraqi Freedom 3 (1 year)
- Extradition Agent for PTS (2 years)
- Western United States Logistics Coordinator

**Dustin Urbach, Lieutenant**

- Extradition Agent for PTS (3 years)
- PTS of America, LLC Trip Management (Present)

**Lia Monette, Lieutenant**

- Gulf War Era Veteran
- United States Air Force Reserve (8 Years)
- Extradition Agent for PTS (2 Years)
- Eastern United States Logistics Coordinator

**Keith Lackey, Captian**

- Arizona Law Enforcement (3 years)
- Secured Inc., Operations Manager (2 years)
- Chief of Security Cumberland University (3 years)
- Fugitive Apprehension Agent (15 years)
- PTS of America, LLC Extradition Agent (2 years)
- PTS of America, LLC Trip Management (Present)

**Tanisha Cheek, Sales, Marketing & Claims Coordinator**

- Sales and Marketing Coordinator for TransCor America
- Over 25 years' experience in the Prisoner Transportation Industry
- A.S. Degree in Marketing & Merchandising, Draghons Jr. College



## **PTS of America, LLC**

P.O. Box 171078  
Nashville, TN 37217  
P: (866) 388-8488 / F: (615) 352-9737  
[www.prisonertransport.net](http://www.prisonertransport.net)

# References/Letters of Recommendation



# PTS of America, LLC

P.O. Box 121591  
 Nashville, TN 37212  
 P: (866) 388-8488 / F: (615) 352-9737  
[www.prisonertransport.net](http://www.prisonertransport.net)

## References

**Name of firm:** Buchanan County Sheriff's office since 2007

**Business Address:** 50 Faron Street  
St. Joseph, MO 64501

**Contact Person:** Kelli Caudle e-mail: [kcaudle@co.buchanan.mo.us](mailto:kcaudle@co.buchanan.mo.us)

**Telephone:** (816) 236-8807

**Name of firm:** Georgia Pardon and Parole since 2008

---

**Business Address:** 208 Jesse Hill Drive  
Atlanta, GA 30334

**Contact Person:** Truly Linder e-mail: [Truly.Linder@pap.ga.gov](mailto:Truly.Linder@pap.ga.gov)

**Telephone:** (404) 657-9668

**Name of firm:** Cuyahoga County Sheriff's Office since 2007

**Business Address:** 1215 West 3<sup>rd</sup> Street  
Cleveland, OH 44101

**Contact Person:** Shannon Hall e-mail: [shall@cuyahogacounty.us](mailto:shall@cuyahogacounty.us)

**Telephone:** (216) 443-6100

**Name of firm:** Bartow County Sheriff's Office since 2005

**Business Address:** 104 Zena Drive  
Cartersville, GA 30121

**Contact Person:** Tim Hovers e-mail: [timhovers@bartow.org](mailto:timhovers@bartow.org)

**Telephone:** (770) 382-5050

**Name of firm:** Louisiana Probation and Parole since 2003

**Business Address:** 504 Mayflower Street, Building 6, 3<sup>rd</sup> Floor  
Baton Rouge, LA 70802

**Contact Person:** Catherine Doiron e-mail: [cdoiron@corrections.state.la.us](mailto:cdoiron@corrections.state.la.us)

**Telephone:** (225) 342-4405

**EDWARD R. POST**  
CHIEF CIRCUIT JUDGE - TRIAL DIVISION

**JON HULSING**  
CIRCUIT JUDGE - TRIAL DIVISION

**JON A. VAN ALLSBURG**  
CIRCUIT JUDGE - FAMILY DIVISION

**KENT D. ENGLE**  
CIRCUIT JUDGE - FAMILY DIVISION

**MARK A. FEYEN**  
CHIEF PROBATE JUDGE - FAMILY DIVISION

**STATE OF MICHIGAN**



**TWENTIETH JUDICIAL CIRCUIT COURT  
OTTAWA COUNTY  
FRIEND OF THE COURT**

**JENNEL L. CHALLA**  
FRIEND OF THE COURT

**MATTHEW J. SCHMID**  
ASSISTANT FRIEND OF THE COURT

**KATHY E. WINSTON**  
ASSISTANT FRIEND OF THE COURT

5/26/15

Alan Proctor  
PTS of America LLC.  
P.O. Box 121591  
Nashville, TN 37212

Mr. Proctor,

For more than a year, we have been utilizing the services of your company, Prisoner Transport Services (PTS of America). To date, your company has completed 56 nationwide extraditions, all without incident.

PTS does an excellent job in transporting our inmates, are always punctual, and offer the most competitive rates. We have developed a relationship with your company and are happy to provide a reference at any time. If you have any questions, feel free to contact me.

Sincerely,

Detective Matthew VanLiere  
Friend of the Court Warrant Officer  
Ottawa County Sheriff's Office  
(616) 846-8273  
mvanliere@miottawa.org

BOBBY JINDAL  
GOVERNOR



JAMES M. Le BLANC  
SECRETARY

# State of Louisiana

Department of Public Safety and Corrections  
Division of Probation and Parole

May 29, 2012

TO: Whom it May Concern

RE: Prisoner Transport Services, LLC

Our department has utilized Prisoner Transport Services, LLC for ten (10) years to transport our violators from across the country. We have been very satisfied with the services provided. Their staff is very easy to work with to accomplish our desired goals in the transporting of our probation & parole violators to Louisiana. To date, we have experienced no problems with missed pick up's of our violators from the holding facilities nor any adverse occurrences during the transports.

Sincerely,

Otis Taylor, Assistant Deputy Director  
Louisiana Department of Public Safety and Corrections  
Louisiana Probation and Parole Headquarters  
Telephone 225 342 6609  
Fax 225 342 3087



Michael D. Grzegorek  
Sheriff

# Saint Joseph County Police

401 W. Sample St. South Bend, IN 46601  
Telephone: (574) 245-6540  
Fax: (574) 245-6575

Timothy L. Decker  
Chief

Robert R. Boits  
Asst. Chief

Prisoner Transportation Service (PTS)  
Post Office Box 121591  
Nashville, Tennessee 37212

May 25, 2012

To Whom It May Concern:

It is our pleasure to provide a reference for Prisoner Transportation Service (PTS). We have been a client with PTS since 2008. During that time PTS has moved approximately eighty individuals for this department and has served our needs above and beyond throughout the years. We have found PTS to be dependable, efficient, and cost effective. The customer service of PTS is outstanding as well, should we need a question answered, a price quote, or a schedule change, they are there to provide quick and accurate service.

Please consider PTS for your transportation needs. We are happy to work with them and would recommend them to any agency.

Sincerely,

*S. Rose*

Secretary

Criminal Warrants & Extraditions



## **PTS of America, LLC**

P.O. Box 171078  
Nashville, TN 37217  
P: (866) 388-8488 / F: (615) 352-9737  
[www.prisonertransport.net](http://www.prisonertransport.net)

# Company Snapshot/ Federal Motor Carrier Safety Administration /USDOT





## Company Snapshot

PTS OF AMERICA LLC  
USDOT Number: 1106950

Other Information: Options for this carrier	
Carrier Information	
Other Information for this Carrier	
	
<a href="#">SMS Results</a> <a href="#">Licensing &amp; Insurance</a>	

**ID/Operations | Inspections/Crashes In US | Inspections/Crashes In Canada | Safety Rating**

**Carriers:** If you would like to update the following ID/Operations information, please complete and submit form MCS-150 which can be obtained online or from your State FMCSA office. If you would like to challenge the accuracy of your company's safety data, you can do so using FMCSA's DataQs system.

**Carrier and other users:** FMCSA provides the Company Safety Profile (CSP) to motor carriers and the general public interested in obtaining greater detail on a particular motor carrier's safety performance than what is captured in the Company Snapshot. To obtain a CSP please visit the CSP order page or call (800)832-5660 or (703)280-4001 (Fee Required).

For help on the explanation of individual data fields, click on any field name or for help of a general nature go to SAFER General Help.

The information below reflects the content of the FMCSA management information systems as of 04/06/2016.

SAFER Layout	
Entity Type	Carrier
Operating Status	AUTHORIZED FOR Passenger
Out of Service Date	None
Legal Name	PTS OF AMERICA LLC
DBA Name	PTS
Physical Address	517 HICKORY HILLS BLVD WHITES CREEK, TN 37189

**PTS of America, LLC**

P.O. Box 171078 Nashville, TN 37217 P: (866) 388-8488 / F: (615) 352-9737 [www.prisonertransport.net](http://www.prisonertransport.net)

RECEIVED TIME APR. 12. 12:33PM



<b>Phone:</b>	(866) 388-8488		
<b>Mailing Address:</b>	PO BOX 121591 NASHVILLE, TN 37212		
<b>USDOT Number:</b>	1106950	<b>State Carrier ID Number:</b>	
<b>MC/MX/FF Number(s):</b>	MC-689407	<b>DUNS Number:</b>	--
<b>Power Units:</b>	20	<b>Drivers:</b>	43
<b>MCS-150 Form Date:</b>	12/10/2015	<b>MCS-150 Mileage (Year):</b>	4,830,720 (2015)
<b>Operation Classification:</b>			
<b>Operation Classification</b>			
<b>SAFER Layout</b>	<b>SAFER Layout</b>	<b>SAFER Layout</b>	
X    Auth. For Hire Exempt For Hire Private(Property) Priv. Pass. (Business)	X    Priv. Pass.(Non- business) Migrant U.S. Mail Fed. Gov't	State Gov't Local Gov't Indian Nation	
<b>Carrier Operation:</b>			
<b>Carrier Operation</b>			
<b>SAFER Layout</b>	<b>SAFER Layout</b>	<b>SAFER Layout</b>	
X    Interstate	Intrastate Only (HM)	Intrastate Only (Non-HM)	
<b>Cargo Carried:</b>			
<b>Cargo Carried</b>			
<b>SAFER Layout</b>	<b>SAFER Layout</b>	<b>SAFER Layout</b>	
General Freight Household Goods Metal: sheets, coils, rolls Motor Vehicles Drive/Tow away Logs, Poles, Beams, Lumber	X    Liquids/Gases Intermodal Cont. Passengers Oilfield Equipment Livestock Grain, Feed, Hay Coal/Coke	Chemicals Commodities Dry Bulk Refrigerated Food Beverages Paper Products Utilities Agricultural/Farm	

**PTS of America, LLC**

P.O. Box 171078 Nashville, TN 37217 P: (866) 388-8488 / F: (615) 352-9737 [www.prisonertransport.net](http://www.prisonertransport.net)

RECEIVED TIME APR. 12. 12:33PM



Building Materials	Meal	Supplies
Mobile Homes	Garbage/Refuse	Construction
Machinery, Large Objects	US Mail	Water Well
Fresh Produce		

**ID/Operations | Inspections/Crashes In US | Inspections/Crashes In Canada | Safety Rating**

**US Inspection results for 24 months prior to: 04/06/2016**

Total Inspections: 1

Total IEP Inspections: 0

Note: Total inspections may be less than the sum of vehicle, driver, and hazmat inspections. Go to [Inspections Help](#) for further information.

**Inspections:**

Inspection Type	Vehicle	Driver	Hazmat	IEP
Inspections	1	1	0	0
Out of Service	0	0	0	0
Out of Service %	0%	0%	%	0%
Natl Average % (2009-2010)	20.72%	5.51%	4.50%	N/A

**Crashes reported to FMCSA by states for 24 months prior to: 04/06/2016**

Note: Crashes listed represent a motor carrier's involvement in reportable crashes, without any determination as to responsibility.

**Crashes:**

Type	Fatal	Injury	Tow	Total
Crashes	0	0	0	0

**ID/Operations | Inspections/Crashes In US | Inspections/Crashes In Canada | Safety Rating**

**PTS of America, LLC**

P.O. Box 171078 Nashville, TN 37217 P: (866) 388-8488 / F: (615) 352-9737 [www.prisonertransport.net](http://www.prisonertransport.net)

RECEIVED TIME APR. 12. 12:33PM



**Canadian Inspection results for 24 months prior to: 04/06/2016**

Total Inspections: 0

**Note:** Total inspections may be less than the sum of vehicle and driver inspections. Go to [Inspections Help](#) for further information.

**Inspections:**

Inspection Type	Vehicle	Driver
Inspections	0	0
Out of Service	0	0
Out of Service %	0%	0%

**Crashes results for 24 months prior to: 04/06/2016**

**Note:** Crashes listed represent a motor carrier's involvement in reportable crashes, without any determination as to responsibility.

**Crashes:**

Type	Fatal	Injury	Tow	Total
Crashes	0	0	0	0

**ID/Operations | Inspections/Crashes In US | Inspections/Crashes In Canada | Safety Rating**

*The Federal safety rating does not necessarily reflect the safety of the carrier when operating in intrastate commerce.*

**Carrier Safety Rating:**

The rating below is current as of: 04/06/2016

**Review Information:**

Review Information			
Rating Date:	11/02/2013	Review Date:	10/16/2013
Rating:	Satisfactory	Type:	Compliance Review



U.S. Department of Transportation  
Federal Motor Carrier Safety Administration

1200 New Jersey Ave., S.E.  
Washington, DC 20590

SERVICE DATE  
April 23, 2010

CERTIFICATE  
MC-689407-C  
PTS OF AMERICA LLC  
D/B/A PTS  
NASHVILLE, TN

This Certificate is evidence of the carrier's authority to engage in transportation as a common carrier of passengers, in charter and special operations, by motor vehicle in interstate or foreign commerce.

This authority will be effective as long as the carrier maintains compliance with the requirements pertaining to insurance coverage for the protection of the public (49 CFR 387); the designation of agents upon whom process may be served (49 CFR 366); and schedules (49 CFR 374.305). The carrier shall also render reasonably continuous and adequate service to the public. Failure to maintain compliance will constitute sufficient grounds for revocation of this authority.

Jeffrey L. Seorist, Chief  
Information Technology Operations Division

NOTE: Applicant is a nonrecipient of governmental financial assistance.

NOTE: Willful and persistent noncompliance with applicable safety fitness regulations as evidenced by a DOT safety fitness rating of "Unsatisfactory" or by other indicators, could result in a proceeding requiring the holder of this certificate or permit to show cause why this authority should not be suspended or revoked.

CPN

**Driver's Vehicle Inspection Report**  
AS REQUIRED BY THE D.O.T. FEDERAL MOTOR CARRIER SAFETY REGULATIONS

CARRIER: PTS of AMERICA  
ADDRESS: Nashville, TN  
DATE: X TIME: X A.M. P.M.

Check Any Defective Item and Give Details Under "Remarks"

TRACTOR/TRUCK <input checked="" type="checkbox"/>	ODOMETER READING <input checked="" type="checkbox"/>	
<input type="checkbox"/> Air Compressor	<input type="checkbox"/> Horn	<input type="checkbox"/> Starter
<input type="checkbox"/> Air Lines	<input type="checkbox"/> Lights	<input type="checkbox"/> Steering
<input type="checkbox"/> Battery	Head - Stop	<input type="checkbox"/> Tachograph
<input type="checkbox"/> Body	Tail - Dash	<input type="checkbox"/> Tires
<input type="checkbox"/> Brake Accessories	Turn Indicators	<input type="checkbox"/> Tire Chains
<input type="checkbox"/> Brakes, Parking	<input type="checkbox"/> Mirrors	<input type="checkbox"/> Transmission
<input type="checkbox"/> Brakes, Service	<input type="checkbox"/> Muffler	<input type="checkbox"/> Wheels and Rims
<input type="checkbox"/> Clutch	<input type="checkbox"/> Oil Pressure	<input type="checkbox"/> Windows
<input type="checkbox"/> Coupling Devices	<input type="checkbox"/> Radiator	<input type="checkbox"/> Windshield Wipers
<input type="checkbox"/> Defroster/Heater	<input type="checkbox"/> Rear End	<input type="checkbox"/> Other
<input type="checkbox"/> Drive Line	<input type="checkbox"/> Reflectors	
<input type="checkbox"/> Engine	<input type="checkbox"/> Safety Equipment	
<input type="checkbox"/> Exhaust	Fire Extinguisher	
<input type="checkbox"/> Fifth Wheel	Reflective Triangles	
<input type="checkbox"/> Frame and Assembly	Flags - Flares - Fuses	
<input type="checkbox"/> Front Axle	Spare Bulbs and Fuses	
<input type="checkbox"/> Fuel Tanks	Spare Seal Beam	
<input type="checkbox"/> Generator	<input type="checkbox"/> Suspension System	

TRAILER(S) <input type="checkbox"/>		
<input type="checkbox"/> Brake Connections	<input type="checkbox"/> Hitch	<input type="checkbox"/> Suspension System
<input type="checkbox"/> Brakes	<input type="checkbox"/> Landing Gear	<input type="checkbox"/> Tarpaulin
<input type="checkbox"/> Coupling Devices	<input type="checkbox"/> Lights - All	<input type="checkbox"/> Tires
<input type="checkbox"/> Coupling (King) Pin	<input type="checkbox"/> Reflectors/Reflective Tape	<input type="checkbox"/> Wheels and Rims
<input type="checkbox"/> Doors	<input type="checkbox"/> Roof	<input type="checkbox"/> Other

Remarks: \_\_\_\_\_  
\_\_\_\_\_  
\_\_\_\_\_  
\_\_\_\_\_

CONDITION OF THE ABOVE VEHICLE IS SATISFACTORY  
Driver's Signature: X  
 ABOVE DEFECTS CORRECTED  
 ABOVE DEFECTS NEED NOT BE CORRECTED FOR SAFE OPERATION OF VEHICLE

DRIVER'S SIGNATURE \_\_\_\_\_ MECHANIC'S SIGNATURE \_\_\_\_\_  
RPVIR (900211) Published by RoadPro ORIGINAL

# Driver's Daily Log

ORIGINAL - Submit to carrier  
DUPLICATE - Retain in your possession for 8 days

20

(Month) (Day) (Year)  
If multiple off-duty days, enter and date here:

20

(Month) (Day) (Year)

(Driver Last Name)

(Driver's Signature in Full)

(Co-Driver Last Name)

**PTS OF AMERICA LLC**

(NAME OF CARRIER OR CARRIERS)

**Nashville, TN 37210**

(MAIN OFFICE ADDRESS)

(ADDITIONAL CO-DRIVERS)

	(Your Miles Driving Today)											(Home Terminal)											(Vehicle Number)			
	TOTAL VEHICLE MILES											TOTAL HOURS														
1: OFF DUTY	MID-NIGHT	1	2	3	4	5	6	7	8	9	10	11	NOON	1	2	3	4	5	6	7	8	9	10	11		
2: SLEEPER BERTH																										
3: DRIVING																										
4: ON DUTY (NOT DRIVING)																										
REMARKS	MID-NIGHT	1	2	3	4	5	6	7	8	9	10	11	NOON	1	2	3	4	5	6	7	8	9	10	11		

Check the time and enter name of place you reported and where released from work and when and where each change of duty occurred. Explain excess hours.

USE TIME STANDARD AT HOME TERMINAL

01 0711 90 1318

787

PTS of America

1854 Air Lane, Dr. Nashville, TN

1. Certify that all figures are true and correct

[Redacted]

DIC GOSS

Nashville, TN

Driving Hours Today (Line 2)

Total Hours On Duty (Line 3 + 4)

1. Last 7 Days Total Hours On Duty (incl. Today)

2. Hours Available Tomorrow 70 - Line 1

3. Hours On Duty Last 7 Days (incl. Today)

4. Hours On Duty Last 7 Days (incl. Today)

5. Hours On Duty Last 7 Days (incl. Today)

	MID-NIGHT	1	2	3	4	5	6	7	8	9	10	11	NODD	1	2	3	4	5	6	7	8	9	10	11	TOTAL HOURS
1- OFF DUTY																									0
2- SLEEPER BERTH																									8
3- DRIVING																									11 1/4
4- ON DUTY (NOT DRIVING)																									4 3/4

REMARKS	MID-NIGHT	1	2	3	4	5	6	7	8	9	10	11	NODD	1	2	3	4	5	6	7	8	9	10	11	TOTAL
Castle Rock CO 114670																									24
Falconstein CO Pocahontas CO																									
Interlaken CO																									
Hudson Co																									
Stinking CO																									
Danabooan MO																									
Higginbotham MO																									
Adventist MO																									
Masonboro NC																									
Evansville TN 116188																									

Nashville TN | Nashville TN

ORIGINAL - File Each Day at Home Terminal

USE TIME STANDARD OF HOME TERMINAL

DUPLICATE - Driver Keeps in His Possession for 8 Days





## PTS of America, LLC

P.O. Box 171078

Nashville, TN 37217

P: (866) 388-8488 / F: (615) 352-9737

[www.prisonertransport.net](http://www.prisonertransport.net)

# Certificate of Insurance

State of West Virginia

CRFO COR1600000015 Inmate Transportation Services

RECEIVED TIME APR. 12. 12:33PM



# CERTIFICATE OF LIABILITY INSURANCE

DATE (MM/DD/YYYY)  
12/16/2015

THIS CERTIFICATE IS ISSUED AS A MATTER OF INFORMATION ONLY AND CONFERS NO RIGHTS UPON THE CERTIFICATE HOLDER. THIS CERTIFICATE DOES NOT AFFIRMATIVELY OR NEGATIVELY AMEND, EXTEND OR ALTER THE COVERAGE AFFORDED BY THE POLICIES BELOW. THIS CERTIFICATE OF INSURANCE DOES NOT CONSTITUTE A CONTRACT BETWEEN THE ISSUING INSURER(S), AUTHORIZED REPRESENTATIVE OR PRODUCER, AND THE CERTIFICATE HOLDER.

**IMPORTANT:** If the certificate holder is an ADDITIONAL INSURED, the policy(ies) must be endorsed. If SUBROGATION IS WAIVED, subject to the terms and conditions of the policy, certain policies may require an endorsement. A statement on this certificate does not confer rights to the certificate holder in lieu of such endorsement(s).

<b>PRODUCER</b> Yates & Associates 1002 East Blanco Boerne, TX 78006 830-816-6601	<b>CONTACT NAME:</b> PHONE (A/C No. Ext): 830-816-6601	FAX (A/C No.): 830-816-6699
	<b>E-MAIL ADDRESS:</b>	
<b>INSURED</b> PTS of America, LLC PO BOX 121591 NASHVILLE, TN 37212	<b>INSURER(S) AFFORDING COVERAGE</b>	
	INSURER A:	
	INSURER B: UNITED FIRE	
	INSURER C:	
	INSURER D: JAMES RIVER INSURANCE CO	
	INSURER E: TN RISK POOL/ACE	

**COVERAGES**      **CERTIFICATE NUMBER:**      **REVISION NUMBER:**

THIS IS TO CERTIFY THAT THE POLICIES OF INSURANCE LISTED BELOW HAVE BEEN ISSUED TO THE INSURED NAMED ABOVE FOR THE POLICY PERIOD INDICATED. NOTWITHSTANDING ANY REQUIREMENT, TERM OR CONDITION OF ANY CONTRACT OR OTHER DOCUMENT WITH RESPECT TO WHICH THIS CERTIFICATE MAY BE ISSUED OR MAY PERTAIN, THE INSURANCE AFFORDED BY THE POLICIES DESCRIBED HEREIN IS SUBJECT TO ALL THE TERMS, EXCLUSIONS AND CONDITIONS OF SUCH POLICIES. LIMITS SHOWN MAY HAVE BEEN REDUCED BY PAID CLAIMS.

INBR	TYPE OF INSURANCE	ADDL INBR	SUBR WVD	POLICY NUMBER	POLICY EFF (MM/DD/YYYY)	POLICY EXP (MM/DD/YYYY)	LIMITS
	<b>GENERAL LIABILITY</b> <input type="checkbox"/> COMMERCIAL GENERAL LIABILITY <input type="checkbox"/> CLAIMS-MADE <input type="checkbox"/> OCCUR  GEN'L AGGREGATE LIMIT APPLIES PER: <input type="checkbox"/> POLICY <input type="checkbox"/> PRO. JECT <input type="checkbox"/> LOC						EACH OCCURRENCE \$ DAMAGE TO RENTED PREMISES (Per occurrence) \$ MED EXP (Any one person) \$ PERSONAL & ADV INJURY \$ GENERAL AGGREGATE \$ PRODUCTS - COM/OP AGG \$ \$
B	<b>AUTOMOBILE LIABILITY</b> <input type="checkbox"/> ANY AUTO <input type="checkbox"/> ALL OWNED AUTOS <input checked="" type="checkbox"/> SCHEDULED AUTOS <input checked="" type="checkbox"/> HIRED AUTOS <input checked="" type="checkbox"/> NON-OWNED AUTOS			CTN0007345908-4	12/16/15	12/16/16	COMBINED SINGLE LIMIT (Per accident) \$ 5,000,000 BODILY INJURY (Per person) \$ BODILY INJURY (Per accident) \$ PROPERTY DAMAGE (Per accident) \$ \$
D	<input type="checkbox"/> UMBRELLA LIAB <input checked="" type="checkbox"/> OCCUR <input checked="" type="checkbox"/> EXCESS LIAB <input type="checkbox"/> CLAIMS-MADE DEQ      RETENTION \$			EL-X-0000203-00	10/16/15	10/16/16	EACH OCCURRENCE \$ 4,000,000 AGGREGATE \$ 4,000,000 \$ <input checked="" type="checkbox"/> WC STATUTORY LIMITS <input type="checkbox"/> OTHER
E	<b>WORKERS COMPENSATION AND EMPLOYERS' LIABILITY</b> ANY PROPRIETOR/PARTNER/EXECUTIVE OFFICER/MEMBER EXCLUDED? (Mandatory in NM) If yes, describe under DESCRIPTION OF OPERATIONS below	Y/N	N/A	WC-41-92-028553-00	11/01/15	11/01/16	E.L. EACH ACCIDENT \$ 1,000,000 E.L. DISEASE - EA EMPLOYEE \$ 1,000,000 E.L. DISEASE - POLICY LIMIT \$ 1,000,000

DESCRIPTION OF OPERATIONS / LOCATIONS / VEHICLES (Attach ACORD 101, Additional Remarks Schedule, if more space is required)

**CERTIFICATE HOLDER**

**CANCELLATION**

SHOULD ANY OF THE ABOVE DESCRIBED POLICIES BE CANCELLED BEFORE THE EXPIRATION DATE THEREOF, NOTICE WILL BE DELIVERED IN ACCORDANCE WITH THE POLICY PROVISIONS.

AUTHORIZED REPRESENTATIVE



# CERTIFICATE OF LIABILITY INSURANCE

PTSOF-1 OP ID: SR

DATE (MM/DD/YYYY)  
10/22/2015

THIS CERTIFICATE IS ISSUED AS A MATTER OF INFORMATION ONLY AND CONFERS NO RIGHTS UPON THE CERTIFICATE HOLDER. THIS CERTIFICATE DOES NOT AFFIRMATIVELY OR NEGATIVELY AMEND, EXTEND OR ALTER THE COVERAGE AFFORDED BY THE POLICIES BELOW. THIS CERTIFICATE OF INSURANCE DOES NOT CONSTITUTE A CONTRACT BETWEEN THE ISSUING INSURER(S), AUTHORIZED REPRESENTATIVE OR PRODUCER, AND THE CERTIFICATE HOLDER.

IMPORTANT: If the certificate holder is an ADDITIONAL INSURED, the policy(ies) must be endorsed. If SUBROGATION IS WAIVED, subject to the terms and conditions of the policy, certain policies may require an endorsement. A statement on this certificate does not confer rights to the certificate holder in lieu of such endorsement(s).

<b>PRODUCER</b> Earl Bacon Agency, Inc 3131 Lonnbladh Road P.O. Box 12039 Tallahassee, FL 32317 Richard Pressley	Phone: 850-878-2121 Fax: 850-878-2128	<b>CONTACT NAME:</b> PHONE (A/C No. Ex): E-MAIL ADDRESS:	FAX (A/C No.):
	<b>INSURER(S) AFFORDING COVERAGE</b>		<b>NAIC #</b>
<b>INSURED</b> PTS of America, LLC P.O. Box 121591 Nashville, TN 37212	<b>INSURER A:</b> Admiral Insurance Co.		35378
	<b>INSURER B:</b> Evanston Insurance Co.		
	<b>INSURER C:</b>		
	<b>INSURER D:</b>		
	<b>INSURER E:</b>		
<b>INSURER F:</b>			

**COVERAGES**      **CERTIFICATE NUMBER:**      **REVISION NUMBER:**

THIS IS TO CERTIFY THAT THE POLICIES OF INSURANCE LISTED BELOW HAVE BEEN ISSUED TO THE INSURED NAMED ABOVE FOR THE POLICY PERIOD INDICATED. NOTWITHSTANDING ANY REQUIREMENT, TERM OR CONDITION OF ANY CONTRACT OR OTHER DOCUMENT WITH RESPECT TO WHICH THIS CERTIFICATE MAY BE ISSUED OR MAY PERTAIN, THE INSURANCE AFFORDED BY THE POLICIES DESCRIBED HEREIN IS SUBJECT TO ALL THE TERMS, EXCLUSIONS AND CONDITIONS OF SUCH POLICIES. LIMITS SHOWN MAY HAVE BEEN REDUCED BY PAID CLAIMS.

INSR LTR	TYPE OF INSURANCE	ADDL INSR	SUBR YR/D	POLICY NUMBER	POLICY EFF (MM/DD/YYYY)	POLICY EXP (MM/DD/YYYY)	LIMITS
A	GENERAL LIABILITY <input checked="" type="checkbox"/> COMMERCIAL GENERAL LIABILITY CLAIMS-MADE <input checked="" type="checkbox"/> OCCUR GEN'L AGGREGATE LIMIT APPLIES PER: <input type="checkbox"/> POLICY <input type="checkbox"/> PRO-JECT <input type="checkbox"/> LOC			CA000022690-01	10/16/2015	10/16/2016	EACH OCCURRENCE \$ 1,000,000 DAMAGE TO RENTED PREMISES (Per occurrence) \$ 250,000 MED EXP (Any one person) \$ 5,000 PERSONAL & ADV INJURY \$ 1,000,000 GENERAL AGGREGATE \$ 2,000,000 PRODUCTS - COMP/OP AGG \$ 2,000,000 Emp Ben. \$ 1,000,000 COMBINED SINGLE LIMIT (Per accident) \$ BODILY INJURY (Per person) \$ BODILY INJURY (Per accident) \$ PROPERTY DAMAGE (Per accident) \$
B	UMBRELLA LIAB <input checked="" type="checkbox"/> OCCUR EXCESS LIAB <input checked="" type="checkbox"/> CLAIMS-MADE DED RETENTION \$			MKLV20LE103546	10/16/2015	09/03/2016	EACH OCCURRENCE \$ 4,000,000 AGGREGATE \$ 4,000,000 WC STATUTORY LIMITS OTHER EL EACH ACCIDENT \$ EL DISEASE - EA EMPLOYEE \$ EL DISEASE - POLICY LIMIT \$
A	WORKERS COMPENSATION AND EMPLOYERS' LIABILITY ANY PROPRIETOR/PARTNER/EXECUTIVE OFFICER/MEMBER EXCLUDED? (Mandatory in NH) If yes, describe under DESCRIPTION OF OPERATIONS below		N/A	CA000022690-01	10/16/2015	10/16/2016	E&O 1,000,000

DESCRIPTION OF OPERATIONS / LOCATIONS / VEHICLES (Attach ACORD 101, Additional Remarks Schedule, if more space is required)

<b>CERTIFICATE HOLDER</b>  INSUR-1  Insured's Copy For Information Purposes Only	<b>CANCELLATION</b>  SHOULD ANY OF THE ABOVE DESCRIBED POLICIES BE CANCELLED BEFORE THE EXPIRATION DATE THEREOF, NOTICE WILL BE DELIVERED IN ACCORDANCE WITH THE POLICY PROVISIONS.  AUTHORIZED REPRESENTATIVE 
---	--



## **PTS of America, LLC**

P.O. Box 171078  
Nashville, TN 37217  
P: (866) 388-8488 / F: (615) 352-9737  
[www.prisonertransport.net](http://www.prisonertransport.net)

# Agent Training/ Uniform & I.D. Badge

# PRISONER TRANSPORTATION SERVICES



2016

**TRAINING DIVISION**

**OVERVIEW**

**B.E.A.T.**  
**Basic Extradition Agent Training**  
**(40 Hours)**



**Day 1 (8 hours)**

- Introductions (.5 hours)
- Administration (1 hour)
- PTS Policies & Directives (2 hours)
- Transportation Requests (1 hour)
- Sexual Harassment/PREA (2 hours)
- Operations Overview (1 hour)
- SICDS Awareness (.5 hours)

**Day 2 (8 hours)**

- Reports and Forms (2 hours)
- Prisoner Property (1 hour)
- Searching Prisoners (4 Hours)
- Introduction to Smith Driving System (1 hour)

**Day 3 (8 hours)**

- Report Writing (2 hours)
- Use of Force (2 hours)
- Using Restraints (4 hours)

**Day 4 (8 hours)**

- CPR/AED & First Aid (4 hours)
- Taser Certification (2 hours)
- OC Spray Certification (2 hours)

**Day 5 (8 hours)**

- Subject Control Techniques/DT (4 hours)
- Shotgun Familiarization (2 hours)
- Written Exam (Score of 80% required to pass) (1 Hour)



## **New Agent Orientation**

**(2 hours)**

**8am to 10am - On first day of work prior to departing on trip.**

- Uniform Inspection
- DOT Compliance Requirements
- DOT Logs Overview

## **Field Training Program**

**(45 Days – Approx. 450 hours)**

All new agent trainees will be assigned to a certified training agent upon completion of the new agent training course. Each new agent trainee will receive a minimum of 45 Days of on the job training and evaluation in the field.

**Trainees will be evaluated on the following:**

1. Uniform and grooming
2. Knowledge of policy and procedure
3. Use of reports and forms
4. Time management
5. Personal communication ability
6. Conflict resolution
7. Safety and situational awareness
8. Searching prisoners
9. Using restraints
10. Safe driving habits



## **Advanced Driver Training**

**(8 hours)**

### **Smith Systems Advanced Driver Training**

All employees will receive advanced driver training within the first 6 months of employment upon successfully completing the field training program.

- Classroom Presentation
- Demonstration Drive
- On-Road Evaluations
- Written Exam

## **In-Service Training**

**(24 Hours)**

All agents will receive annual in-service training and re-certification in the following subjects:

- Firearms Qualification
- Defensive Driving
- Use of Force
- Restraints
- PREA
- CPR/First Aid





## Specialized Training Courses

Upon successful completion of the 6 month probationary period agents will be eligible to attend the following courses when they are offered. Training will be announce in advanced and eligible agents who apply will be registered on a first come, first serve basis. Some courses may be restricted to only the most qualified applicants.

### 1. Field Training Agent Certification Course (16 hours)

This course will certify the most qualified agents to be field training specialists. Agents will learn how to train and evaluate newly hired personnel based upon a standardized scoring system. Agents will also learn the nuances of constructive feedback and counselling techniques designed to aid in the learning process and correct deficient areas of performance.

### 2. Tactical Communications Course (8 hours)

In this course agents will learn the art of verbal re-direction, commonly called "Verbal Judo" to resolve conflict and de-escalate potentially violent confrontation with some simple verbal strategies.

### 3. Advanced Report Writing Course (8 Hours) – Required training for AICs

In this one day course agents will hone their report writing abilities. Agents will learn how to include the critical elements of a report as well as legal considerations for incident and use of force reports.

### 4. Flight Agent Certification Course (8 hours)

In this specialized course, senior agents will learn the procedures and considerations for transporting prisoners on-board commercial aircraft. Only agents who have attended this course may be assigned to commercial air moves.

### 5. Advanced Subject Control Techniques (16 hours)

In this class agents will receive training in advanced defensive tactics and subject control techniques. This is an intense 2 day course with very little

classroom study. This course requires an average to above average level of physical fitness. Agents who could potentially be injured in this course or may not be able to perform all of the exercises, should not apply.

**6. Advanced Handgun Training Course (8 hours) – Armed Agents only**

This is an 8 hour reality based course designed to teach agents combat handgun shooting techniques under stress in a dynamic environment.

**7. Advanced Shotgun Training Course (8 hours) – Open to all Agents**

This is an 8 hour reality based course designed to teach agents combat shotgun shooting and manipulation techniques under stress in a dynamic environment.

**8. Special Extraditions Group (SEG) Certification Course (40 hours)**

Only the most experienced and heavily screened agents will be allowed to attend this highly specialized course. This course will certify agents as high risk inmate transportation specialists and qualify them for assignment to the Special Extraditions Group.

To be considered for this course agents must have a minimum of 1 year of employment with PTS of America or 5 years or more of verifiable, specialized military or law enforcement service and have successfully completed the 6 month probationary period.

The selection process for the SEG will consist of a disciplinary file and qualification review, physical fitness test, personal interview and a review board. Members of the SEG will be assigned to transport the most violent and high risk or high profile prisoners, therefore only the most highly qualified applicants will be considered.



# PTS of America, LLC

P.O. Box 171078  
Nashville, TN 37217  
(866) 388-8488 - Phone  
(615) 362-8747 - Fax  
www.prisonertransport.net

## PTS Extradition Agent Uniform & ID Badge



This certifies that the person whose photograph and identification appears hereon is a duly authorized employee of PTS of America, LLC. An agency is authorized to act as designee for any demanding criminal justice agency within the United States or a county, its territories, possessions, or districts for the purpose of transporting prisoners. This employee, under the law, has the same legal effect, for purposes of extradition, as an officer of the criminal justice agency of which appointed. This employee is authorized to take custody, transport, and house the prisoner in question and any other prisoners or detainees as permitted by law. This does not authorize arrest or any other law enforcement activity. This identification is valid only with respect to the prisoners within the jurisdiction of the agency to which assigned by Department of Corrections, Sheriff's Department, County Jail, State Prison, Federal Prison, Immigration Departments, Detention Facilities, and State Department of Corrections. This identification is valid only for the extradition orders carried by the employee identified by this card.

AGENT NAME: Doe, John



Height: 6'01"  
Weight: 190  
Eyes: BRN  
Hair: BLK  
DOB: 02/19/73  
ID No: 0612



BY LAW THIS IDENTIFICATION IS FOR OFFICIAL USE ONLY OF THE PERSON NAMED HEREON WHO IS VESTED WITH THE POWER AND AUTHORITY CONFERRED. IT IS THE PROPERTY OF PTS OF AMERICA, LLC AND WILL BE RETURNED UPON TERMINATION OF EMPLOYMENT.

Frank Caruso  
EXECUTIVE AUTHORITY

12/10/11  
DATE AGENT SIGNATURE



# PTS of America, LLC

P.O. Box 171078  
Nashville, TN 37217  
P: (866) 388-8488 / F: (615) 352-9737  
[www.prisonertransport.net](http://www.prisonertransport.net)

# Background Checks

P: 615-383-5932 (<http://www.confirmchoice.com/contactus>) | CLIENT LOGIN (<https://ConfirmChoice.secure-screening.net/escreening/loginentrance.asp>)



HOME (<http://www.confirmchoice.com/>)

ABOUT (<http://www.confirmchoice.com/about>)

SERVICES (<http://www.confirmchoice.com/services>)

NEWS & UPDATES (<http://www.confirmchoice.com/news>)

### CLIENT FORMS (<http://www.confirmchoice.com/client-forms>) Employment Screening

**CONTACT US** (<http://www.confirmchoice.com/contactus>)  
Confirm Choice is a Consumer Reporting Agency and licensed investigative company that specializes in background screening. We provide services nationwide in the United States and internationally in certain countries. Our pricing is highly competitive and our customer service is second to none. We pride ourselves on our accessibility and rapport with our clients, which range from locally-owned small businesses all the way up to Fortune 500 companies.

For employers, we can help you develop a screening program that is compliant with your hiring policy as well as state and federal regulations. Compliance is a top concern for us and as a member of the National Association of Professional Background Screeners, we devote a significant amount of our resources towards monitoring legal issues that could have an impact on your company.

There are a variety of methods for screening a prospective employee, and we can help you translate your needs into the most effective services possible. Please call us at (615) 383-5932 or [send us an e-mail](mailto:send us an e-mail) (<http://www.confirmchoice.com/contactus>) and we would be happy to assist you.

[Click here](http://www.confirmchoice.com/services) (<http://www.confirmchoice.com/services>) to see a full list of the services we provide. We can also develop customized services based on your needs.

### Recent Posts

- [Puerto Rico & Virgin Islands Holiday Closings](http://www.confirmchoice.com/archives/4291) (<http://www.confirmchoice.com/archives/4291>) March 15, 2016
- [Nashville Business Journal Announces Finalists for 2016 Best in Business Awards](http://www.confirmchoice.com/archives/4286) (<http://www.confirmchoice.com/archives/4286>) March 8, 2016
- [The Value of Background Checks—A Legally Compliant Screening Program](http://www.confirmchoice.com/archives/4276) (<http://www.confirmchoice.com/archives/4276>) March 1, 2016
- [New Hampshire MVR State Fee Increase](http://www.confirmchoice.com/archives/4274) (<http://www.confirmchoice.com/archives/4274>) March 1, 2016
- [NAPBS Statement on the Kalamazoo, Michigan Shootings](http://www.confirmchoice.com/archives/4270) (<http://www.confirmchoice.com/archives/4270>) February 26, 2016
- [Can hiring ex-offenders make a business more profitable?](http://www.confirmchoice.com/archives/4259) (<http://www.confirmchoice.com/archives/4259>) February 12, 2016
- [Compliance: Can you require applicants to pay for their background checks?](http://www.confirmchoice.com/archives/4254) (<http://www.confirmchoice.com/archives/4254>) February 8, 2016
- [Update: Philadelphia Ban the Box Proposal](http://www.confirmchoice.com/archives/4244) (<http://www.confirmchoice.com/archives/4244>) February 1, 2016
- [New Hampshire MVR Fee Increase](http://www.confirmchoice.com/archives/4241) (<http://www.confirmchoice.com/archives/4241>) January 27, 2016
- [FCRA Update: State Disclosures](http://www.confirmchoice.com/archives/4233) (<http://www.confirmchoice.com/archives/4233>) January 25, 2016

4205 Hillsboro Pk Ste  
200  
Nashville, TN 37211  
(615) 383-5932  
[info@confirmchoice.com](mailto:info@confirmchoice.com)

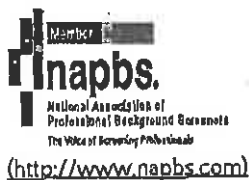

(<https://verify.authorize.net/anetseal/?pid=a2fa11db-faab-4078-94ba-36aced50da54&url=http%3A//www.confirmchoice.com/>)

Confirm Choice, LLC  
4205 Hillsboro Pike, Suite 200 Nashville, TN 37215  
615-383-5932 (phone) 615-279-5243 (fax)

**CONFIDENTIAL**

Requested: 03/07/12

Printed: 04/09/12

**Background Verification Report**

Completed: 03/09/12  
Time: 13:49

Prepared For: Prisoner Transportation Services  
Attention: Captain Tom Ratner  
Requested By: Captain Tom Ratner  
Prepared By: HEATHER EGAN

Subject: [REDACTED] SS #: [REDACTED]  
Address: [REDACTED] DOB: 12/31/59  
CLARKSVILLE, TN 37040

**CRIMINAL COURT RESULTS**

MONTGOMERY, TN

Search Type: Felony and Misdemeanor, 7 Years  
Court Searched: County Seat

NO FELONY OR MISDEMEANOR RECORDS FOUND FOR [REDACTED] IN MONTGOMERY COUNTY, TN.

**DRIVING HISTORY**

Driver's License #: [REDACTED] State Issued: TN

Reported Driver's License #: [REDACTED]

**TENNESSEE DRIVER RECORD REPORT**

REPORT SEARCH DATE -> 03/07/2012

LICENSE NAME/ADDRESS DRIVER DESCRIPTION

LICENSE NAME/ADDRESS	DOB/SS#	GENDER/RACE	HT/WT	EYES/H
[REDACTED]	12/31/59	M	511	BR
[REDACTED]		B	205	BK

CLAR RECEIVED TIME APR. 12. 12:33PM

Subject: [REDACTED]

Confirm Choice, LLC

Client: Prisoner Transportation Services

Page 2

LICENSE NUMBER	ORIG. ISSUED	ISSUED	EXPIRES	CLASS	STATUS
[REDACTED]		9/25/2009	12/31/2014	A***-CLA	LICENSED

CLASS: A\*\*\*-CLASS A  
 RESTRICTIONS: 01-CORRECTIVE LENSES  
 ENDORSEMENTS: N/A  
 C.D.L. STATUS: LIC

\*\*\* MISCELLANEOUS AND STATE SPECIFIC INFORMATION \*\*\*

\*\*\* DRIVING RECORD HISTORY \*\*\*

Type Viol/Susp	Conv/Reins Post/Expir	Description	Pts
ACCD 7/4/2009		ACCIDENT - PROPERTY DAMAGE County.....: MONTGOMERY Order Number.....: 0310650 Event Type.....: ACCIDENT	

\*\*\* END OF RECORD \*\*\*

03/07/12 12:25:58 PM

SOCIAL TRACE

[REDACTED]  
 CLARKSVILLE, TN 37043  
 RPTD: 01/2003 TO 02/2012  
 PH: 9315521367

SS: [REDACTED]XXXX

COUNTY: MONTGOMERY

[REDACTED]  
 CLARKSVILLE, TN 37043  
 RPTD: 09/2004 TO 04/2011

DOB: 12/31/1959

SS: [REDACTED]XXX

COUNTY: MONTGOMERY  
AGE: 52

[REDACTED]  
 CLARKSVILLE, TN 37043  
 RPTD: 12/2005 TO 04/2006  
 PH: 9313382906

SS: [REDACTED]XXX

COUNTY: MONTGOMERY

[REDACTED]  
 CLARKSVILLE, TN 37042  
 RPTD: 01/2003 TO 10/2004  
 PH: 9315521367

SS: [REDACTED]XXXX

COUNTY: MONTGOMERY

[REDACTED]  
 COLORADO SPRINGS, CO 80910  
 RPTD: 06/1996 TO 06/2004

DOB: 12/31/1959

SS: [REDACTED]XXX

COUNTY: EL PASO  
AGE: 52

[REDACTED]  
 COLORADO RECEIVED TIME APR. 12. 12:33PM

SS: [REDACTED]XXX

COUNTY: EL PASO  
AGE: 52



## **PTS of America, LLC**

P.O. Box 171078  
Nashville, TN 37217  
P: (866) 388-8488 / F: (615) 352-9737  
[www.prisonerttransport.net](http://www.prisonerttransport.net)

# Vehicle Fleet





## PTS OF AMERICA, LLC - VEHICLE FLEET

	Year	Make	Model	Vin #	Veh #	Tag #	Engine
1	2014	Chevy	Express Van	1GAZG1FGXE1122520	104	18571H2	Gas
2	2013	Chevy	Express Van	1GAZG1F1G4D1129414	105	545H171	Gas
3	2014	Chevy	Express Van	1GAZG1F1G1E1155485	106	278851	Gas
4	2014	Chevy	Express Van	1GAZG1FG4E1161717	107	24848H2	Gas
5	2014	Chevy	Express Van	1GAZG1FG8C1169235	108	00947H2	Gas
6	2014	Chevy	Express Van	1GAZG1FGXE1107533	109	22952H2	Gas
7	2014	Chevy	Express Van	1GAZG1FA5D1141695	111	22984H2	Gas
8	2013	Chevy	Express Van	1GAZG1FA5C1178468	112	691H180	Gas
9	2013	Chevy	Express Van	1GAZG1FA6C1179158	113	00974H2	Gas
10	2011	Chevy	Express Van	1GAZG1FG2B1166801	114	756H113	Gas
11	2014	Chevy	Express Van	1GAZG1FG5E1101879	115	756H136	Gas
12	2013	Chevy	Express Van	1GAZG1FG8D1125799	116	756H134	Gas
13	2014	Chevy	Express Van	1GAZG1FG9E1204352	118	841H182	Gas
14	2013	International	Starcraft	5WEXWSKK5DH333323	T213	H316784	Diesel
15	2013	Ford	Starcraft	1FDGF5GT5DEB15191	T216	H328460	Diesel
16	2013	Ford	Starcraft	1FDGF5GT9DEB15193	T217	H328461	Diesel
17	2013	Ford	Starcraft	1FDGF5GT8DEA70537	T218	H328470	Diesel
18	2002	MCI	Bus D4000	1M81DMPA42P054704	B 302	264H124	Diesel
19	2001	MCI	Bus D4000	1M81DMPAXPO54303	B 303	21354H2	Diesel
20	2008	Bluebird	All American	1BABNBKA98F246074	B 304	21354H2	Diesel

**PTS of America, LLC**

P.O. Box 171078 Nashville, TN 37189 P: (866) 388-8488 / F: (615) 352-9737 [www.prisonertransport.net](http://www.prisonertransport.net)

RECEIVED TIME APR. 12. 12:33PM



# PTS of America, LLC

P.O. Box 121591  
Nashville, TN 37212  
(888) 388-6488 - Phone  
(615) 352-9737- Fax  
[www.prisonertransport.net](http://www.prisonertransport.net)

## PTS Vehicles

