



The following documentation is an electronically-submitted vendor response to an advertised solicitation from the *West Virginia Purchasing Bulletin* within the Vendor Self-Service portal at ***wvOASIS.gov***. As part of the State of West Virginia's procurement process, and to maintain the transparency of the bid-opening process, this documentation submitted online is publicly posted by the West Virginia Purchasing Division at ***WVPurchasing.gov*** with any other vendor responses to this solicitation submitted to the Purchasing Division in hard copy format.

Header

List View

General Information | Contact | Default Values | Discount | Document Information

Procurement Folder: 146145

Procurement Type: Central Contract - Fixed Amt

Vendor ID: 000000201753

Legal Name: ALPHA ASSOCIATES INC

Alias/DBA:

Total Bid: \$0.00

Response Date: 11/10/2015

Response Time: 9:17

SO Doc Code: CEOI

SO Dept: 0310

SO Doc ID: DNR1600000003

Published Date: 10/21/15

Close Date: 11/10/15

Close Time: 13:30

Status: Closed

Solicitation Description: Addendum; A&E SVC's Chief Logan Cabins and Picnic Shelters

Total of Header Attachments: 0

Total of All Attachments: 0



Purchasing Division
 2019 Washington Street East
 Post Office Box 50130
 Charleston, WV 25305-0130

**State of West Virginia
 Solicitation Response**

Proc Folder : 146145

Solicitation Description : Addendum; A&E SVC's Chief Logan Cabins and Picnic Shelters

Proc Type : Central Contract - Fixed Amt

Date issued	Solicitation Closes	Solicitation No	Version
	2015-11-10 13:30:00	SR 0310 ESR11101500000002140	1

VENDOR

000000201753
 ALPHA ASSOCIATES INC

FOR INFORMATION CONTACT THE BUYER

Guy Nisbet
 (304) 558-2596
 guy.l.nisbet@wv.gov

Signature X **FEIN #** **DATE**

All offers subject to all terms and conditions contained in this solicitation

Line	Comm Ln Desc	Qty	Unit Issue	Unit Price	Ln Total Or Contract Amount
1	Architectural engineering				\$0.00

Comm Code	Manufacturer	Specification	Model #
81101508			

Extended Description : AE Services for Chief Logan Lodge Cabins and Picnic Shelter Project



**WV DNR
Chief Logan Lodge
Cabin/System Wide Picnic
Shelter Project
Architectural/Engineering Services**

November 10, 2015

STATEMENT OF QUALIFICATIONS





Table of Contents

LETTER OF INTEREST	1
FIRM PROFILE	2
STATEMENT OF QUALIFICATIONS	3
SCHEDULE CONTROL	4
COST AND BUDGET	5
STAFFING PLAN	6
KEY PERSONNEL	7
CERTIFICATION	8
RELATED EXPERIENCE	9



November 10, 2015

Department of Administration
Purchasing Division
2019 Washington Street East
Charleston, WV 25305

**RE: Expression of Interest
Chief Logan Lodge Cabin Project
System Wide Picnic Shelter Project**

Dear Selection Committee:

Alpha Associates, Incorporated is pleased to submit this Expression of Interest for the design of three cabins at Chief Logan Lodge and several Picnic Shelters at the following locations: Chief Logan Lodge, Twin Falls Resort State Park, Pipestem Resort State Park, Babcock State Park, Bluestone State Park, North Bend State Park, Kanawha State Forest, Blackwater Falls State Park, Tomlinson Run State Park, and Tygart Lake State Park. Alpha's past and current experience working with historical restorations and renovations combined with our knowledge and exemplary customer service and staff expertise makes us the perfect design partner for you throughout this process.

Alpha is a West Virginia owned and operated architectural and engineering design firm with locations in Morgantown, Charleston, and Martinsburg. Our unique combination of in-house design services will allow us to complete all aspects of the design, and provide the Division of Natural Resources with a seamless project that will meet your needs for years to come.

Over the past 46 years Alpha has been providing high quality professional architectural design services to various clients throughout the State of West Virginia, including multiple WVDNR projects. Below are just a few of the projects Alpha is has completed:

- Cass Scenic Railroad State Park Clubhouse – evaluation of building condition, structural foundation and MEP systems and design of lodge which was later reprogrammed to be a museum.

- Hawks Nest State Park CCC Museum and Picnic Pavilion – evaluation of building and pavilion condition and developed strategy to stabilize and restore with repairs in accordance with the Preservation Alliance of West Virginia.
- KCAD Professional Office Building – restoration and renovation of historic train station to be used as an office building, offering modern conveniences while maintaining historic significance of the building.

Summary

Alpha's full team of architects, civil and structural engineers, landscape designers, surveyors, cost estimators, and construction administrators will prove to be a benefit to the WVDNR Parks and Recreation throughout this project. Our wide array of services allows all aspects of the project to be completed in-house.

We are excited about the opportunity to work with the Division of Natural Resources to complete this project and look forward to providing additional information to you during the interview process.

Thank you for your time and consideration.

Sincerely,

ALPHA ASSOCIATES, INCORPORATED



Richard A. Colebank, PE, PS
President and COO
rick.colebank@thinkalphafirst.com

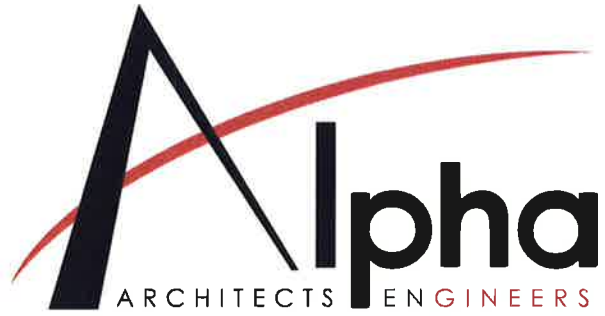

Table of Contents

LETTER OF INTEREST	1
FIRM PROFILE	2
STATEMENT OF QUALIFICATIONS	3
SCHEDULE CONTROL	4
COST AND BUDGET	5
STAFFING PLAN	6
KEY PERSONNEL	7
CERTIFICATION	8
RELATED EXPERIENCE	9



FIRM PROFILE

Firm Profile

FIRM NAME

Alpha Associates, Incorporated

OFFICE LOCATIONS

209 Prairie Avenue
Morgantown, West Virginia 26501

535 West King Street
Martinsburg, West Virginia 25401

2506 Kanawha Blvd. East
Charleston, WV 25311

INCORPORATED

1969; Morgantown, WV

FIRM PRINCIPALS

Richard A. Colebank, PE, PS; President and COO
Richard W. Klein, PE, PS; Chairman and CEO
Charles B. Luttrell, PE; Principal
Charles B. Branch, PE; Principal

NUMBER OF EMPLOYEES

22 Employees

SERVICES

Architectural Design
Civil Engineering
Structural Engineering
Surveying
Interior Design
Landscape Architecture
Construction Administration

Alpha Associates, Incorporated was established in 1969 and since that time has completed hundreds of projects throughout Morgantown and the state of West Virginia. Alpha's Corporate Office is located in Morgantown with our Eastern Regional Office located in Martinsburg.



Table of Contents

LETTER OF INTEREST	1
FIRM PROFILE	2
STATEMENT OF QUALIFICATIONS	3
SCHEDULE CONTROL	4
COST AND BUDGET	5
STAFFING PLAN	6
KEY PERSONNEL	7
CERTIFICATION	8
RELATED EXPERIENCE	9



STATEMENT OF QUALIFICATIONS

Alpha Associates, Incorporated is a West Virginia-based architectural and engineering design firm that provides services in the areas of architectural design, interior design, construction administration, civil engineering, structural engineering, landscape design, project management, and surveying. Our clients benefit from our unique combination of extensive design and construction experience, advanced technical tools, dedicated principals and highly skilled staff members.

Since 1969, Alpha has provided architectural design services for numerous renovations and restoration projects throughout the state of West Virginia. Alpha has experience with CCC era restorations from providing design services for the Hawks Nest State Park CCC museum in Anstead, WV. In addition to this, Alpha also provided services for the Cass Scenic Railroad Clubhouse renovation in 2009.

Alpha's philosophy has always been to provide exemplary services for fair fees. We have always believed that the best way to succeed as a business is to go above and beyond the basic requirements of our contracts and do whatever is necessary to successfully complete the given project. What is best for the client is inevitably best for us too.

Everyone at Alpha, from the president to the administrative staff, works towards the goal of completing successful projects. Our principals are involved with projects from the earliest stages right through final completion and beyond. They will provide frequent updates on the project by using effective communication tools to manage the projects and all the involved parties. Our skilled staff of 26 architects, engineers, surveyors and administrative personnel all work diligently towards producing the drawings and specifications that will deliver our clients successful projects, completed on time and within budget.

Alpha has thrived for 46 years because we are a professional organization dedicated to providing superior architectural and engineering design services to our clients. While our staff is large enough to handle any size project, we are also small enough to give each and every one of our projects the individual attention to detail that will make them successful projects for our clients.



Table of Contents

LETTER OF INTEREST	1
FIRM PROFILE	2
STATEMENT OF QUALIFICATIONS	3
SCHEDULE CONTROL	4
COST AND BUDGET	5
STAFFING PLAN	6
KEY PERSONNEL	7
CERTIFICATION	8
RELATED EXPERIENCE	9



SCHEDULE CONTROL

Alpha Associates, Incorporated has an excellent track record of producing projects on time and within the Owner's budget. Many A/E firms can claim the same successes, but the determining factor is the tools the firms utilize to achieve the budgets, both in regard to funds and time. Alpha utilizes a number of tools, both traditional and modern to exceed our clients' expectations.

A project schedule is a dynamic, ever changing entity. Your project schedule depends on many factors including:

- Preferred construction method
- Changes to project scope
- Unique construction elements

The Alpha Team has an excellent track record of meeting project design deadlines. Most recently, Alpha completed construction on a project in Morgantown that went from design to completion in just over 12 months. This project was completed for a private developer and had a construction cost in excess of \$20 million.

Successful project management depends upon consensus regarding work efforts, milestones and goals. The team has found that the development of detailed work plans, which delineate tasks and deliverables for each project phase, in concert with the client and full project team, is the most effective means of establishing expectations about efforts required by the respective disciplines. In addition to guiding the efforts of the design team, the work plan sets forth specific time frames and decision points for Owner and user reviews, comments and approvals.

Developing an overall project schedule is a critical task that must take into account many factors: building type, owner's desire for occupancy, scope of work and level of documentation, whether contract(s) is bid or negotiated, available fee, and prior experiences on similar projects. Characteristic of the client, its organization, or the involvement of a construction manager and his responsibility for document review must also be considered.

This starts with a kick-off meeting which establishes ground rules, responsibilities,

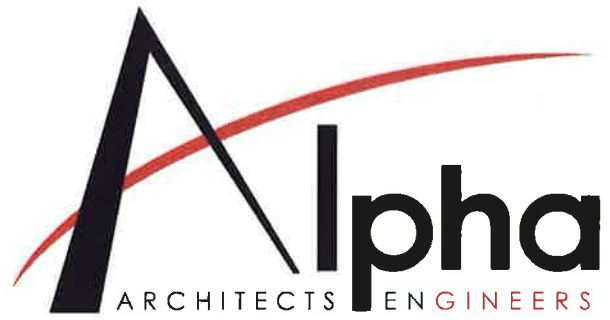

Table of Contents

LETTER OF INTEREST	1
FIRM PROFILE	2
STATEMENT OF QUALIFICATIONS	3
SCHEDULE CONTROL	4
COST AND BUDGET	5
STAFFING PLAN	6
KEY PERSONNEL	7
CERTIFICATION	8
RELATED EXPERIENCE	9



COST AND BUDGET

Alpha Associate, Incorporated has an excellent record of budget control. Our in-house cost estimators, combined with an excellent relationship with contractors throughout the area allow us to develop accurate estimates early in the design process. The Alpha estimators begin at the schematic design phase of the project and develop a line item estimate of probable construction costs that can be carried through each of the project phases. At each phase the project estimate is updated to include a more detailed estimate in order that the accuracy can be enhanced. During these updated estimates, specific increases or decreasing can be identified allowing the owner to make informed decisions moving forward on the important budget issues for the project.

Many projects employ the use of alternatives' to control the budget through obtaining actual contractor pricing during the bid process. This allows flexibility for the owner in determining the costs of portions of the project that may be optional and critical for budget control.

Below you find several examples where Alpha was able to execute projects successfully within a reasonable budget.

Jefferson County Emergency Services Agency

Estimate: \$1,230,651.26
Bid Amount: \$1,219,000.00
Change Order: \$4,354.52
Final Budget: \$1,223,354.52

Berkeley County Emergency Ambulance Authority

Estimate: \$345,463.30
Bid Amount: \$399,400.00
Change Order: \$23,859.91
Final Budget: \$423,259.91

Clear Mountain Bank – Oakland

Estimate: \$1,922,615.80
Bid Amount: \$1,925,948.00
Change Order: -\$37,405.00
Final Budget: \$1,888,543.00



and line of communication. We have found that a team visioning session is a great way to get everyone started off on the right track.

Determining a project schedule is a task that must be done with all parties involved in the process. Once the design process begins, a very detailed, realistic project schedule can be developed and communicated to all involved.



Table of Contents

LETTER OF INTEREST	1
FIRM PROFILE	2
STATEMENT OF QUALIFICATIONS	3
SCHEDULE CONTROL	4
COST AND BUDGET	5
STAFFING PLAN	6
KEY PERSONNEL	7
CERTIFICATION	8
RELATED EXPERIENCE	9

Key Personnel/Team Organization

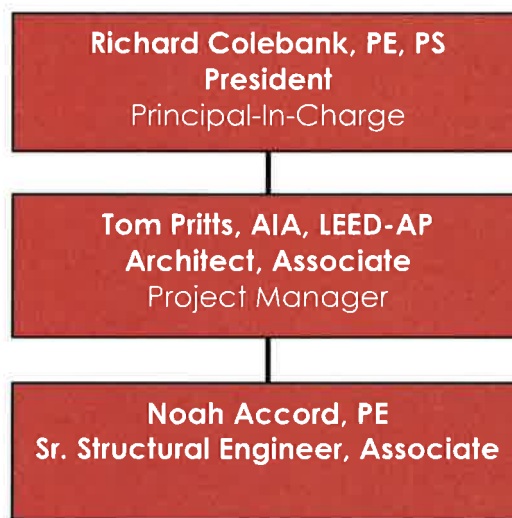



Table of Contents

LETTER OF INTEREST	1
FIRM PROFILE	2
STATEMENT OF QUALIFICATIONS	3
SCHEDULE CONTROL	4
COST AND BUDGET	5
STAFFING PLAN	6
KEY PERSONNEL	7
CERTIFICATION	8
RELATED EXPERIENCE	9



ALPHA RESUMES

Richard A. Colebank, PE, PS | President and COO

SUMMARY

Mr. Colebank is President and Chief Operating Officer of Alpha. He has been with Alpha Associates, Incorporated since 1985. He began his career with Alpha as a staff engineer and progressed through the ranks from Project Manager to his current position. Mr. Colebank has worked with diverse clients such as WVU, City of Morgantown, WVDOH, WVU Foundation, and the Morgantown Municipal Airport, as well as numerous other public and private clients. Since 1988, Mr. Colebank has been the Principal-In-Charge of many of the Civil Engineering projects developed at Alpha. In his current capacity, Mr. Colebank provides financial and administrative guidance for the day to day operations of the company while continuing to manage Civil Engineering Projects.



PROFILE

Broad-based responsibilities in the following areas:

- Project Management
- Business Operations and Financial Management
- Quality Assurance/Quality Control
- Civil Engineering Project Management and Design
- New Business Development
- Expert Testimony and Investigation

PROFESSIONAL HIGHLIGHTS

Project Manager:

- WVU Research Park; Morgantown, WV
- Federal Bureau of Prisons Hazelton Medium Security Prison
- WV Medal of Honor Recipients Plaza; Hazelton, WV
- North Fork Hughes River Recreation Facilities; Ritchie County, WV
- WVDOH I-77 Welcome Center; Williamstown, WV
- Ices Ferry Bridge; Morgantown, WV
- Monongalia General Hospital Expansion; Morgantown, WV
- Monongalia General Hospital Access Road; Morgantown, WV
- Morgantown Municipal Airport Access Road; Morgantown, WV

Indefinite Delivery/Indefinite Quantity Contracts:

- Morgantown Municipal Airport Open End Contract
- West Virginia Division of Highways Open End Contract
- National Energy Technology Laboratories Open End Contract
- West Virginia University Open End Contract
- United States Postal Service Open End Contract



ALPHA RESUMES

Richard A. Colebank, PE, PS | President and COO

EMPLOYMENT HISTORY

1985 – Current	Alpha Associates, Incorporated
1983-1985	Charles Townes and Associates, P.C.
1983	US Army Corps of Engineers

EDUCATION

West Virginia University
 Masters of Business Administration; 1999
 Bachelor - Civil Engineering; 1982

QUALIFICATIONS

- **License:** Professional Engineer: West Virginia, Maryland, Pennsylvania, Virginia
- Professional Surveyor: West Virginia
- Certified Private Pilot

AFFILIATIONS

- Former NSPE/PEPP Governor of WV
- ACEC/WV; Former President and National Director
- University High School Foundation; Charter Member; President
- Morgantown Area Chamber of Commerce; Past Chairman
- Monongalia County MPO Technical Advisory Committee; Member
- Morgantown Area Economic Partnership; Member
- American Red Cross, River Valley Chapter B.O.D.
- WVU College of Civil and Environmental Engineering Visiting Committee



ALPHA RESUMES

Thomas Pritts, AIA, LEED-AP | Associate, Architect

SUMMARY

Mr. Pritts is a licensed Architect who joined the Alpha Associates, Incorporated staff in the Morgantown office In 2004. His involvement in projects in West Virginia's Eastern Panhandle facilitated his relocation to Cumberland, MD in 2008 to better serve clients in that area. In 2008 he received his LEED Accredited Professional Certification from the USGBC and Construction Document Technologist designation from the Construction Specification Institute. Mr. Pritts has become a valuable asset to Alpha Associates with broad experience in K-12 and higher educational design, commercial design and programmatic development.



PROFILE

Broad-based responsibilities in the following areas:

- Architectural Design
- Programmatic Development
- Green Building Design

PROFESSIONAL HIGHLIGHTS

Higher Educational Facilities

- WVU CPASS and Student Health Building; Morgantown, WV
- Glenville State Skybox; Glenville, WV
- Potomac State College, ADA Connector Link; Keyser, WV
- Engineering Science Building, East Wing Addition, WVU
- Potomac State College, Library Façade Replacement, Keyser, WV
- Potomac State College, McKee Arts Center Plaza; Keyser, WV

K-12 Educational Facilities:

- Huff Consolidated School; Hanover, WV
- Aurora Elementary School Addition; Preston County, WV
- Riverview High School Football Fieldhouse; McDowell County, WV
- Washington High School; Charles Town, WV
- Monongalia County Schools – School Access Safety; Morgantown, WV
- Pineville Elementary School; Wyoming County, WV

Miscellaneous:

- Harry Green Nissan; Clarksburg, WV
- Martinsburg Wastewater Treatment Plant; Martinsburg, WV
- Bavarian Inn Pool; Shepherdstown, WV
- Fairmont Federal Credit Union; Bridgeport, WV
- Clear Mountain Bank, Reedsville Branch; Reedsville, WV
- Clear Mountain Bank, Oakland Branch; Oakland, MD
- Jefferson County Emergency Operations Building; Ranson, WV
- Eastern Panhandle Transit Authority Renovation; Martinsburg, WV
- Elkins Chrysler Dodge Jeep Ram; Elkins, WV



ALPHA RESUMES

Thomas Pritts, AIA, LEED-AP

Associate, Architect

EMPLOYMENT HISTORY

2004 – Current Alpha Associates, Incorporated
2003-2004 Marshall Craft Associates

EDUCATION

Virginia Tech
Bachelor of Architecture; 2004

QUALIFICATIONS

- **License:** Registered Architect: West Virginia, Maryland
- NCARB Certified
- Leadership in Energy and Environmental Design Accredited Professional
- Construction Document Technologist
- Certified Construction Specifier

AFFILIATIONS

- American Institute of Architects
- West Virginia Society of Architects
- Autodesk User Group International
- U.S. Green Building Council
- Construction Specification Institute

think  first.com

Contact

Thomas Pritts

304.296.8216

800.640.8216

tom.pritts@thinkalphafirst.com

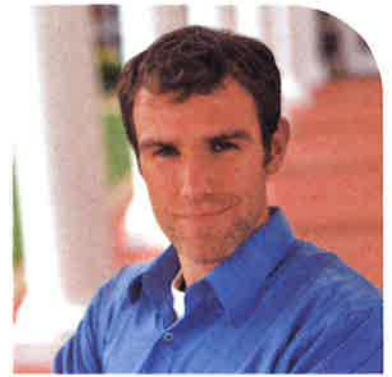

ALPHA RESUMES

Noah Accord, PE | Senior Structural Engineer, Associate

SUMMARY

Mr. Accord is a structural engineer in the Morgantown office. He obtained his Masters Degree in Structural Engineering from the University of Pittsburgh, where he graduated Summa Cum Laude. He has experience in performing structural design of all elements of commercial, industrial, educational, and institutional buildings. Prior to his employment at Alpha Associates, Incorporated, he gained valuable experience working for Nicholson Construction.



PROFILE

Broad-based responsibilities in the following areas:

- Structural Inspections
- Building Design
- Bridge Design
- Foundation Design
- Retaining Wall Design
- Structural Steel, Concrete, Masonry Design

PROFESSIONAL HIGHLIGHTS

Structural Engineer:

- Alumni Center Structural Framing and Foundation; WVU
- Washington High School; Charles Town, WV
- Chemtura Structural Steel Design; Morgantown, WV
- Fairmont Federal Credit Union; Bridgeport, WV
- Cass Scenic Railroad Clubhouse Renovation; Cass, WV
- WVU ESB East Wing Addition; Morgantown, WV
- The Augusta Apartments; Morgantown, WV
- Jefferson Emergency Services Building; Ranson, WV
- Ices Ferry Bridge; Morgantown, WV
- Potomac State College Library Renovation; Keyser, WV
- Salem University Fitness Pool; Salem, WV
- Alderson Broaddus College Rex Pyle's Deck; Philippi, WV
- WVU Lot 81 Retaining Wall Design; Morgantown, WV
- WV State Office Building; Clarksburg, WV
- Federal Bureau of Prisons Medium Security Prison, Hazelton, WV
- Clear Mountain Bank; Oakland, MD
- Clear Mountain Bank; Reedsville, WV
- Monongalia County Sheriff's Building; Morgantown, WV



ALPHA RESUMES

Noah Accord, PE | Senior Structural Engineer, Associate

EMPLOYMENT HISTORY

2005 – Current Alpha Associates, Incorporated
2003-2004 Nicholson Construction
2002-2003 Covey Engineering
1999-2001 AB Construction

EDUCATION

University of Pittsburgh
Masters - Structural Engineering; 2005
Bachelor - Civil Engineering; 2004

QUALIFICATIONS

- **License:** Professional Engineer: West Virginia

AFFILIATIONS

- WV Society of Professional Engineers
- National Society of Professional Engineers

think  first.com

Contact

Noah Accord

304.296.8216

800.640.8216

noah.accord@thinkalphafirst.com



Table of Contents

LETTER OF INTEREST	1
FIRM PROFILE	2
STATEMENT OF QUALIFICATIONS	3
SCHEDULE CONTROL	4
COST AND BUDGET	5
STAFFING PLAN	6
KEY PERSONNEL	7
CERTIFICATION	8
RELATED EXPERIENCE	9



of West Virginia.

No. [REDACTED]

This Certifies that Thomas Franklin Pritz of Morgantown in the State of West Virginia, having successfully passed an examination before the Board of Architects of the State of West Virginia, and being otherwise qualified, is hereby authorized to practice Architecture in all its branches in the State of West Virginia.



Witness the signatures of the President and Secretary of the Board of Architects of West Virginia and the seal of said Board, this 20th day of May 20 08

[Signature] President.
[Signature] Secretary.



STATE BOARD OF REGISTRATION FOR PROFESSIONAL ENGINEERS

To all to whom these presents shall come, Greeting

Know Ye That The State Board of Registration for Professional Engineers of the State of West Virginia, reposing special confidence in the Intelligence, Integrity, and Discretion of

Richard A. Colebank

DOES, IN PURSUANCE OF AUTHORITY VESTED IN IT

by law, hereby certify that he, having submitted satisfactory evidence of his ability and experience, is a

REGISTERED PROFESSIONAL ENGINEER

Registration Number [REDACTED]

To hold and use such title in the practice of his profession, subject to the conditions prescribed by law.



Given under the hand and the Seal of the Board at the Capitol in the City of Charleston this 23rd day of Feb. in the year of our Lord One Thousand Nine Hundred and Eighty Eight and of the State the One Hundred Twenty-Fourth.

STATE BOARD OF REGISTRATION FOR PROFESSIONAL ENGINEERS

Secretary Frank Laddy

By Kenneth H. Means Secretary and Robert B. Scott President



STATE BOARD OF REGISTRATION FOR PROFESSIONAL ENGINEERS

To all to whom these presents shall come Greeting
"Know Ye" That The State Board of Registration for Professional Engineers
of the State of West Virginia, reposing special confidence in
the Intelligence, Integrity and Discretion of

Noah B. Accord

DOES IN PURSUANCE OF AUTHORITY VESTED IN IT
by law hereby certify that he having submitted
satisfactory evidence of his ability and experience is a

REGISTERED PROFESSIONAL ENGINEER

Registration Number [REDACTED]

(To Hold) and use such title in the practice of his profession,
subject to the conditions prescribed by law.



Given under the hand of the
Seal of the Board at the Capitol in the
City of Charleston,
This 18th day of December
in the year of our Lord 2008
and of the State
the One Hundred Forty-Fifth

Members of the Board

James D. Timmons, Jr. Richard E. Delynas

Blair S. Salifu William E. Vieren

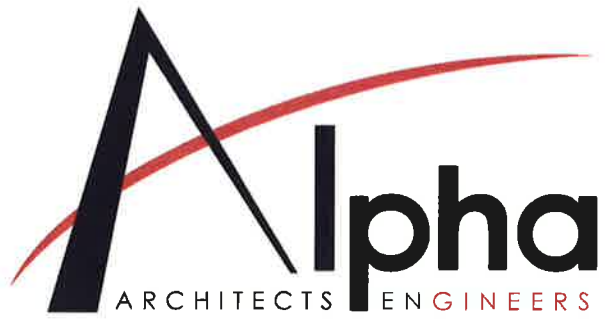

Table of Contents

LETTER OF INTEREST	1
FIRM PROFILE	2
STATEMENT OF QUALIFICATIONS	3
SCHEDULE CONTROL	4
COST AND BUDGET	5
STAFFING PLAN	6
KEY PERSONNEL	7
CERTIFICATION	8
RELATED EXPERIENCE	9



ALPHA EXPERIENCE

Berkeley Springs Bath House | 2010

Historical Case Study

Berkeley Springs Bath House
Berkeley Springs, WV

Alpha designed the renovation of this historic landmark originally built in 1929 with a 1949 addition. The Bath House in Berkeley Springs State Park is open to the public and is operated year round by the Park Service.

The renovation included restoration of the historic masonry exterior. New hot water storage tanks and boilers are a major component of the design, as well as, central air-conditioning, which the Bath House never had before.

The interior design added amenities such as whirlpool baths. The Bath House upgraded to reflect a more "spa-like" ambiance. The existing Roman Baths have new liners and saunas were added for the benefit of the Bath House Patrons.

Project Contact:

Brad Leslie
324 4th Street
South Charleston, WV 25303
304-558-2764

At a Glance

CLIENT: WV DNR
LOCATION: Berkeley Springs, WV
COMPLETION DATE: 2010
SIZE: 7,127 Sq. Ft.
CONSTRUCTION COST: \$2.2 Million





ALPHA EXPERIENCE

Cass Scenic Railroad | 2009

Historical Case Study

Cass Scenic Railroad - Clubhouse Renovation
Cass, WV

Alpha performed an evaluation of the building condition, structural foundation, and MEP systems for the Clubhouse to document the historic structure and utilize the information to determine what the best use of the building would be. Alpha then designed the renovation of this historic landmark originally built in 1916.

Renovation of the Cass Clubhouse was first developed as a lodge concept. When that was deemed too costly, the renovation/restoration design was confined to the exterior of the building shell and first floor. This stabilized the building and fixed major problems while allowing the first floor to be operated as a museum.

At a Glance

CLIENT: WV DNR

LOCATION: Cass, WV

COMPLETION DATE: 2009

SIZE: 5,163 Sq. Ft.

CONSTRUCTION COST: \$505,000

Fee: \$75,617

Project Contact:

Brad Leslie

324 4th Street

South Charleston, WV 25303

304-558-2764



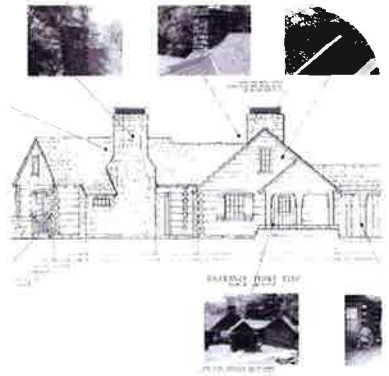

ALPHA EXPERIENCE

CCC Museum | 2011

Recreation Case Study

Hawks Nest State Park CCC Museum
Anstead, WV

The CCC Museum at the Hawks Nest State Park, located off of Route 60 in Anstead, West Virginia, was established under The New Deal. The museum had very simple goals: to be renovated to fit the needs of the State Park while preserving the historic exterior. The structure had signs of water damage and needed general repair and replacement. Alpha Associates, Incorporated responded with a strategy to stabilize and restore the building with repairs and replacement of doors, walls, windows, and siding along with regrading for water flow purposes to prevent any further water damage. All work was completed in compliance with the Preservation Alliance of West Virginia.

Project Contact:

Bradley S. Leslie

324 Fourth Avenue

South Charleston, WV 25303

304-558-2764

At a Glance

CLIENT: DNR Parks and Recreation

LOCATION: Anstead, WV

COMPLETION DATE: TBD

CONSTRUCTION COST: TBD

think  first.com



ALPHA EXPERIENCE

Professional Office Building | 2001

Historical Case Study

KCAD Professional Office Building
Martinsburg, WV

Alpha Associates, Incorporated completed the restoration of this historic train station to be used as the Alpha Eastern Regional Office. The Martinsburg Train Station is part of the Boom Town Historic District. Originally constructed in 1889 to allow for the expansion of the Cumberland Valley Railroad, the Depot has not been used for passengers since the 1950's.

Extensive care was taken to maintain the original windows and to restore much of the original façade. Alpha received a West Virginia Society of Architects Design award for this historical restoration.

Project Contact:

Richard Klein
535 West King Street
Martinsburg, WV 25401
304-264-0051

At a Glance

CLIENT: KCAD Properties
LOCATION: Martinsburg, WV
COMPLETION DATE: 2001
SIZE: 85,250 sq. ft.
CONSTRUCTION COST: Private Client



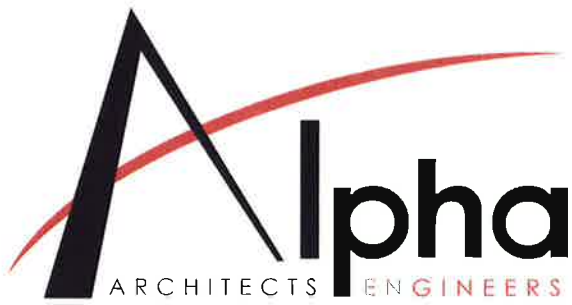

ALPHA EXPERIENCE

Women's Club of Fairmont | 2002

Historical Case Study

Women's Club of Fairmont
Fairmont, WV

This two-story residence was built on a bluff overlooking the Monongahela River in the early 1900s. On the National Register of Historic Buildings, the Women's Club of Fairmont has owned the building since the 1930s.

Alpha Associates, Incorporated provided architectural and engineering design services to upgrade the building in 2002. Our services included a new roof and downspouts, fireplace and chimney, and windows.

Project Contact:

Mary Jo Thomas
300 First Street
Fairmont, WV 26554
304-363-9414

At a Glance

CLIENT: Women's Club of Fairmont
LOCATION: Fairmont, WV
COMPLETION DATE: 2002
SIZE: 6,000 SF
CONSTRUCTION COST: \$120,727

