



West Virginia Purchasing Division

2019 Washington Street, East
Charleston, WV 25305
Telephone: 304-558-2306
General Fax: 304-558-6026
Bid Fax: 304-558-3970

The following documentation is an electronically-submitted vendor response to an advertised solicitation from the *West Virginia Purchasing Bulletin* within the Vendor Self-Service portal at ***wvOASIS.gov***. As part of the State of West Virginia's procurement process, and to maintain the transparency of the bid-opening process, this documentation submitted online is publicly posted by the West Virginia Purchasing Division at ***WVPurchasing.gov*** with any other vendor responses to this solicitation submitted to the Purchasing Division in hard copy format.

Header

[List View](#)

General Information

[Contact](#)[Default Values](#)[Discount](#)[Document Information](#)

Procurement Folder: 27420

SO Doc Code: CEOI

Procurement Type: Central Contract - Fixed Amt

SO Dept: 0313

Vendor ID: 

SO Doc ID: DEP1500000005

Legal Name: GAI CONSULTANTS INC

Published Date: 10/22/14

Alias/DBA:

Close Date: 11/5/14

Total Bid: \$0.00

Close Time: 13:30

Response Date: 

Status: Closed

Response Time: Solicitation Description: 

Total of Header Attachments: 0

Total of All Attachments: 0



Purchasing Division
 2019 Washinton Street East
 Post Office Box 50130
 Charleston, WV 25305-0130

**State Of West Virginia
 Solicitation Response**

Proc Folder : 27420

Solicitation Description : ADDENDUM NO. 2 CEOI FOR F AND M COAL, S-1044-87, S-57-8

Proc Type : Central Contract - Fixed Amt

| Date issued | Solicitation Closes | Solicitation No | Version |
|-------------|------------------------|------------------------------|---------|
| | 2014-11-05 13:30:00 | SR 0313 ESR11051400000000864 | 1 |

VENDOR

000000160372
 GAI CONSULTANTS INC

FOR INFORMATION CONTACT THE BUYER

Jamie Adkins
 (304) 926-0499
 jamie.h.adkins@wv.gov

Signature X **FEIN #** **DATE**

All offers subject to all terms and conditions contained in this solicitation

| Line | Comm Ln Desc | Qty | Unit Issue | Unit Price | Ln Total Or Contract Amount |
|------|---|-----|------------|------------|-----------------------------|
| 1 | EOI Mapping/Engineering Design Services | | | | \$161,610.00 |

| Comm Code | Manufacturer | Specification | Model # |
|-----------|--------------|---------------|---------|
| 81100000 | | | |

Extended Description : Mapping of mine permit areas, property owner boundaries, and engineering design services to assist OSR in completing land reclamation and water treatment by compiling a Request for Quotation (RFQ) for the project, per the attached specification and requirements.



gai consultants

**EXPRESSION OF INTEREST
ENGINEERING SERVICES REQUIRED FOR
MAPPING AND DESIGN SERVICES
OF BOND FORFEITED PERMITS
FOR F&M COAL COMPANY
S-1044-87 AND S-0057-84
DEP17035**

SOLICITATION No. CEOI 0313 DEP1500000005



Issuing Office:

*West Virginia Department of Environmental Protection
Office of Special Reclamation
47 School Street, Suite 301
Philippi, West Virginia 26416*

By:

*GAI Consultants, Inc.
300 Summers Street, Suite 1100
Charleston, West Virginia 25301*

(304) 926-8100

November 5, 2014

. . . transforming ideas into reality

**EXPRESSION OF INTEREST
ENGINEERING SERVICES REQUIRED
FOR
MAPPING AND DESIGN SERVICES
OF BOND FORFEITED PERMITS
FOR F&M COAL COMPANY
S-1044-87 AND S-0057-84
DEP17035**

SOLICITATION No. CEOI 0313 DEP1500000005

Issuing Office:

*West Virginia Department of Environmental Protection
Office of Special Reclamation
47 School Street, Suite 301
Philippi, West Virginia 26416*

By:

*GAI Consultants, Inc.
300 Summers Street, Suite 1100
Charleston, West Virginia 25301*

(304) 926-8100

November 5, 2014





Project E141765.00

November 5, 2014

Department of Environmental Protection
Office of Special Reclamation
47 School Street, Suite 301
Philippi, West Virginia 26416

**Expression of Interest
Engineering Services Required for the
Mapping and Design Services
of Bond Forfeited Permits
for F&M Coal Company, S-1044-87 and S-0057-84
DEP17035
Solicitation No. CEOI 0313 DEP1500000005**

Gentlemen:

GAI Consultants, Inc. (GAI) welcomes the opportunity to submit our proposal in response to your Request for Expression of Interest DEP17035 to provide professional engineering services. These services will result in the development of mapping and design services for bond forfeited permits for F&M Coal Company in Preston County.

GAI is exceptionally well qualified to provide the State with the above referenced services offered at the most favorable terms, from both a technical and cost standpoint. The work under this contract will be performed in our Charleston and Bridgeport, West Virginia offices. **GAI has provided the State with quality engineering services for the abatement of problems arising from abandoned mine lands since opening in West Virginia in 1985. We have also performed reclamation plans for the WVDEP Office of Special Reclamation (OSR).** We have served the State on previous West Virginia Department of Environmental Protection – Abandoned Mine Land (WVDEP-AML) open-end contracts and other contracts from 1986 to the present. As a result of this long-term experience, GAI can provide the required expertise, continuity and conformance to program guidelines established by the OSR.

GAI welcomes you to visit our facilities located at 300 Summers Street, Suite 1100, Charleston, West Virginia 25301 and 600 Market Place Avenue, Suite 301, Bridgeport, West Virginia, 26330.

GAI has:

- on staff nine West Virginia registered civil and mining engineers who will review, stamp, and sign all work and contract documents;
- available staff of civil and mining engineers, designers, surveyors, geologists, and biologists with extensive experience in reclamation engineering, hydrology, and geology;
- experience in preparing surface mine permit applications; and
- extensive experience in permitting and reclamation for surface and underground coal mining, environmental, ecological principles, acid mine drainage abatement and remediation, stream restoration and mitigation, and contract administration.

In summary, GAI will provide the most favorable terms as a result of:

- Exceptional qualifications/previous 28 years of in-state WVDEP experience,
- Local, Charleston and Bridgeport presence with excellent access to the project sites and WVDEP offices, and
- Efficient and experienced personnel.

We look forward to continuing our relationship with OSR.

Sincerely,

GAI Consultants, Inc.



Charles F. Straley, PE, PS
Engineering Manager

CFS/lmt

Enclosure

TABLE OF CONTENTS

TABLE OF CONTENTS

EXPRESSION OF INTEREST DEP17035

AFFIDAVIT

SECTION 1

ATTACHMENT "B" OSR CONSULTANT CONFIDENTIAL QUALIFICATION QUESTIONNAIRE (CQQ) - GAI Consultants

ATTACHMENT "C" OSR AND RELATED PROJECT EXPERIENCE MATRIX

SECTION 2

BRIEF FIRM HISTORY AND EXPERIENCE

INTRODUCTION

COMPANY EXPERIENCE

 Surveying and Mapping

 Subsurface Investigation

 Laboratory Services

 Design Engineering and Contract Document Preparation

QUALIFICATIONS OF PERSONNEL

CORPORATE SPECIALIZED EXPERIENCE AND DEMONSTRATED ABILITIES

MANAGEMENT PLAN & LOCATION OF FACILITIES

 Management Plan

 Project Budget Control

 Schedule Control

 Location of Facilities

FIGURE 1 - PROJECT MANAGEMENT PLAN

SECTION 3

LIST OF PROJECTS COMPLETED BY GAI CONSULTANTS, INC., FOR THE STATE OF WEST VIRGINIA DEPARTMENT OF ENVIRONMENTAL PROTECTION OFFICE OF SPECIAL RECLAMATION AND OFFICE OF ABANDONED MINE LANDS AND RECLAMATION.



Purchasing Division
 2019 Washington Street East
 Post Office Box 50130
 Charleston, WV 25305-0130

State of West Virginia
Centralized Expression of Interest
 02 – Architect/Engr

Proc Folder: 27420

Doc Description: EXPRESSION OF INTEREST FOR F and M Coal, S-1044-87 & S-57-8

Proc Type: Central Contract - Fixed Amt

| Date Issued | Solicitation Closes | Solicitation No | Version |
|-------------|------------------------|-------------------------|---------|
| 2014-10-03 | 2014-11-04 13:30:00 | CEOI 0313 DEP1500000005 | 1 |

BID RECEIVING LOCATION

BID CLERK
 DEPARTMENT OF ADMINISTRATION
 PURCHASING DIVISION
 2019 WASHINGTON ST E
 CHARLESTON WV 25305
 US

VENDOR

Vendor Name, Address and Telephone Number:

GAI Consultants, Inc.
 300 Summers Street
 Suite 1100
 Charleston, West Virginia 25301
 304-926-8100

FOR INFORMATION CONTACT THE BUYER

Robert Kilpatrick
 (304) 558-0067
 robert.p.kilpatrick@wv.gov

Signature X  FEIN # 25-1260999 DATE November 4, 2014

All offers subject to all terms and conditions contained in this solicitation

| INVOICE TO | SHIP TO |
|--|--|
| ENVIRONMENTAL PROTECTION OFFICE OF SPECIAL RECLAMATION 47 SCHOOL ST, STE 301 PHILIPPI WV26416 US | ENVIRONMENTAL PROTECTION OFFICE OF SPECIAL RECLAMATION 47 SCHOOL ST, STE 301 PHILIPPI WV 26416-9998 US |

| Line | Comm Ln Desc | Qty | Unit Issue |
|------|---|-----|------------|
| 1 | EOI Mapping/Engineering Design Services | | |

| Comm Code | Manufacturer | Specification | Model # |
|-----------|--------------|---------------|---------|
| 81100000 | | | |

Extended Description :

Mapping of mine permit areas, property owner boundaries, and engineering design services to assist OSR in completing land reclamation and water treatment by compiling a Request for Quotation (RFQ) for the project, per the attached specification and requirements.

| | | | |
|----------------------|--------------------------------|---|------------------------------|
| DEP1500000005 | Document Phase Final | Document Description EXPRESSION OF INTEREST FOR F and M Coal, S-1044-87 & S-57-8 | Page 3 of 3 |
|----------------------|--------------------------------|---|------------------------------|

ADDITIONAL TERMS AND CONDITIONS

See attached document(s) for additional Terms and Conditions

CERTIFICATION AND SIGNATURE PAGE

By signing below, or submitting documentation through wvOASIS, I certify that I have reviewed this Solicitation in its entirety; understand the requirements, terms and conditions, and other information contained herein; that I am submitting this bid, offer or proposal for review and consideration; that I am authorized by the vendor to execute and submit this bid, offer, or proposal, or any documents related thereto on vendor's behalf; that I am authorized to bind the vendor in a contractual relationship; and that to the best of my knowledge, the vendor has properly registered with any State agency that may require registration.

GAI Consultants, Inc.

(Company)



Charles F. Straley, P.E., P.S., Engineering Manager

(Authorized Signature) (Representative Name, Title)

304-926-8100 / 304-926-8180 / November 4, 2014

(Phone Number) (Fax Number) (Date)



Purchasing Division
 2019 Washington Street East
 Post Office Box 50130
 Charleston, WV 25305-0130

State of West Virginia
 Centralized Expression of Interest
 02 – Architect/Engr

Proc Folder: 27420

Doc Description: ADDENDUM NO. 1 GEOI FOR F AND M COAL, S-1044-87, S-57-8

Proc Type: Central Contract - Fixed Amt

| Date Issued | Solicitation Closes | Solicitation No | Version |
|-------------|------------------------|-------------------------|---------|
| 2014-10-06 | 2014-11-05 13:30:00 | CEOI 0313 DEP1500000005 | 2 |

BID RECEIVING LOCATION

BID CLERK
 DEPARTMENT OF ADMINISTRATION
 PURCHASING DIVISION
 2019 WASHINGTON ST E
 CHARLESTON WV 25305
 US

VENDOR

Vendor Name, Address and Telephone Number:

FOR INFORMATION CONTACT THE BUYER

Jamie Adkins
 (304) 926-0499
 jamie.h.adkins@wv.gov

Signature X

FEIN # 25-1260999

DATE November 4, 2014

All offers subject to all terms and conditions contained in this solicitation

| INVOICE TO | SHIP TO |
|--|--|
| ENVIRONMENTAL PROTECTION OFFICE OF SPECIAL RECLAMATION 47 SCHOOL ST, STE 301 PHILIPPI WV26416 US | ENVIRONMENTAL PROTECTION OFFICE OF SPECIAL RECLAMATION 47 SCHOOL ST, STE 301 PHILIPPI WV 26416-9998 US |

| Line | Comm Ln Desc | Qty | Unit Issue |
|------|---|-----|------------|
| 1 | EOI Mapping/Engineering Design Services | | |

| Comm Code | Manufacturer | Specification | Model # |
|-----------|--------------|---------------|---------|
| 81100000 | | | |

Extended Description :

Mapping of mine permit areas, property owner boundaries, and engineering design services to assist OSR in completing land reclamation and water treatment by compiling a Request for Quotation (RFQ) for the project, per the attached specification and requirements.

| | | | |
|---------------------|--------------------------------|--|------------------------------|
| DEP150000005 | Document Phase Final | Document Description ADDENDUM NO. 1 CEOI FOR F A ND M COAL, S-1044-87, S-57-8 | Page 3 of 3 |
|---------------------|--------------------------------|--|------------------------------|

ADDITIONAL TERMS AND CONDITIONS

See attached document(s) for additional Terms and Conditions

SOLICITATION NUMBER: DEP1500000005

Addendum Number: 1

The purpose of this addendum is to modify the solicitation identified as ("Solicitation") to reflect the change(s) identified and described below.

Applicable Addendum Category:

- Modify bid opening date and time
- Modify specifications of product or service being sought
- Attachment of vendor questions and responses
- Attachment of pre-bid sign-in sheet
- Correction of error
- Other

Description of Modification to Solicitation:

1. TO CHANGE THE BID OPENING DATE FOR THE CEOI TO NOVEMBER 5, 2014 AT 1:30 PM, EST.
2. TO CHANGE THE INSURANCE REQUIREMENT FOR THIS CEOI. (ATTACHMENT A).
3. TO PROVIDE ADDENDUM ACKNOWLEDGEMENT. THIS DOCUMENT SHOULD BE SIGNED AND RETURNED WITH YOUR BID. FAILURE TO SIGN AND RETURN MAY RESULT IN THE DISQUALIFICATION OF YOUR BID.

Additional Documentation: Documentation related to this Addendum (if any) has been included herewith as Attachment A and is specifically incorporated herein by reference.

Terms and Conditions:

1. All provisions of the Solicitation and other addenda not modified herein shall remain in full force and effect.
2. Vendor should acknowledge receipt of all addenda issued for this Solicitation by completing an Addendum Acknowledgment, a copy of which is included herewith. Failure to acknowledge addenda may result in bid disqualification. The addendum acknowledgement should be submitted with the bid to expedite document processing.

ATTACHMENT A

- BID BOND:** All Vendors shall furnish a bid bond in the amount of five percent (5%) of the total amount of the bid protecting the State of West Virginia. The bid bond must be submitted with the bid.
- PERFORMANCE BOND:** The apparent successful Vendor shall provide a performance bond in the amount of _____. The performance bond must be received by the Purchasing Division prior to Contract award. On construction contracts, the performance bond must be 100% of the Contract value.
- LABOR/MATERIAL PAYMENT BOND:** The apparent successful Vendor shall provide a labor/material payment bond in the amount of 100% of the Contract value. The labor/material payment bond must be delivered to the Purchasing Division prior to Contract award.

In lieu of the Bid Bond, Performance Bond, and Labor/Material Payment Bond, the Vendor may provide certified checks, cashier's checks, or irrevocable letters of credit. Any certified check, cashier's check, or irrevocable letter of credit provided in lieu of a bond must be of the same amount and delivered on the same schedule as the bond it replaces. A letter of credit submitted in lieu of a performance and labor/material payment bond will only be allowed for projects under \$100,000. Personal or business checks are not acceptable.

- MAINTENANCE BOND:** The apparent successful Vendor shall provide a two (2) year maintenance bond covering the roofing system. The maintenance bond must be issued and delivered to the Purchasing Division prior to Contract award.
- INSURANCE:** The apparent successful Vendor shall furnish proof of the following insurance prior to Contract award and shall list the state as a certificate holder:
- Commercial General Liability Insurance:** In the amount of \$1,000,000 or more.
- Builders Risk Insurance:** In an amount equal to 100% of the amount of the Contract.
- \$2,000,000 Aggregate
- \$1,000,000 Automobile
- \$1,000,000 Professional Liability
-
-

ADDENDUM ACKNOWLEDGEMENT FORM
SOLICITATION NO.: DEP150000005

Instructions: Please acknowledge receipt of all addenda issued with this solicitation by completing this addendum acknowledgment form. Check the box next to each addendum received and sign below. Failure to acknowledge addenda may result in bid disqualification.

Acknowledgment: I hereby acknowledge receipt of the following addenda and have made the necessary revisions to my proposal, plans and/or specification, etc.

Addendum Numbers Received:

(Check the box next to each addendum received)

- | | |
|--|--|
| <input checked="" type="checkbox"/> Addendum No. 1 | <input type="checkbox"/> Addendum No. 6 |
| <input type="checkbox"/> Addendum No. 2 | <input type="checkbox"/> Addendum No. 7 |
| <input type="checkbox"/> Addendum No. 3 | <input type="checkbox"/> Addendum No. 8 |
| <input type="checkbox"/> Addendum No. 4 | <input type="checkbox"/> Addendum No. 9 |
| <input type="checkbox"/> Addendum No. 5 | <input type="checkbox"/> Addendum No. 10 |

I understand that failure to confirm the receipt of addenda may be cause for rejection of this bid. I further understand that any verbal representation made or assumed to be made during any oral discussion held between Vendor's representatives and any state personnel is not binding. Only the information issued in writing and added to the specifications by an official addendum is binding.

GAI Consultants, Inc.

Company

Authorized Signature

November 4, 2014

Date

NOTE: This addendum acknowledgement should be submitted with the bid to expedite document processing.

Revised 6/8/2012



Purchasing Division
 2019 Washington Street East
 Post Office Box 50130
 Charleston, WV 25305-0130

State of West Virginia
 Centralized Expression of Interest
 02 — Architect/Engr

Proc Folder: 27420

Doc Description: ADDENDUM NO. 2 CEOI FOR F AND M COAL, S-1044-87, S-57-8

Proc Type: Central Contract - Fixed Amt

| Date Issued | Solicitation Closes | Solicitation No | Version |
|-------------|------------------------|-------------------------|---------|
| 2014-10-22 | 2014-11-05 13:30:00 | CEOI 0313 DEP1500000005 | 3 |

BID RECEIVING LOCATION

BID CLERK
 DEPARTMENT OF ADMINISTRATION
 PURCHASING DIVISION
 2019 WASHINGTON ST E
 CHARLESTON WV 25305
 US

VENDOR

Vendor Name, Address and Telephone Number:

FOR INFORMATION CONTACT THE BUYER

Jamie Adkins
 (304) 926-0499
 jamie.h.adkins@wv.gov

Signature X  FEIN # 25-1260999 DATE November 4, 2014

All offers subject to all terms and conditions contained in this solicitation

| INVOICE TO | SHIP TO |
|--|--|
| ENVIRONMENTAL PROTECTION OFFICE OF SPECIAL RECLAMATION 47 SCHOOL ST, STE 301 PHILIPPI WV26416 US | ENVIRONMENTAL PROTECTION OFFICE OF SPECIAL RECLAMATION 47 SCHOOL ST, STE 301 PHILIPPI WV 26416-9998 US |

| Line | Comm Ln Desc | Qty | Unit Issue |
|------|---|-----|------------|
| 1 | EOI Mapping/Engineering Design Services | | |

| Comm Code | Manufacturer | Specification | Model # |
|-----------|--------------|---------------|---------|
| 81100000 | | | |

Extended Description :

Mapping of mine permit areas, property owner boundaries, and engineering design services to assist OSR in completing land reclamation and water treatment by compiling a Request for Quotation (RFQ) for the project, per the attached specification and requirements.

| | | | |
|----------------------|--------------------------------|---|------------------------------|
| DEP1500000005 | Document Phase Final | Document Description ADDENDUM NO. 2 CEI FOR F A ND M COAL, S-1044-87, S-57-8 | Page 3 of 3 |
|----------------------|--------------------------------|---|------------------------------|

ADDITIONAL TERMS AND CONDITIONS

See attached document(s) for additional Terms and Conditions

SOLICITATION NUMBER: CEOI 0313 DEP1500000005

Addendum Number: 2

The purpose of this addendum is to modify the solicitation identified as ("Solicitation") to reflect the change(s) identified and described below.

Applicable Addendum Category:

-] Modify bid opening date and time
- | Modify specifications of product or service being sought
- | Attachment of vendor questions and responses
- | Attachment of pre-bid sign-in sheet
- | Correction of error
- | Other

Description of Modification to Solicitation:

- 1) TO CORRECT THE LOCATION FROM MINERAL COUNTY, WV TO PRESTON COUNTY, WV.
- 2) TO PROVIDE ADDENDUM ACKNOWLEDGMENT. THIS DOCUMENT SHOULD BE SIGNED AND RETURNED WITH YOUR BID. FAILURE TO SIGN AND RETURN MAY RESULT IN THE DISQUALIFICATION OF YOUR BID.

Additional Documentation: Documentation related to this Addendum (if any) has been included herewith as Attachment A and is specifically incorporated herein by reference.

Terms and Conditions:

1. All provisions of the Solicitation and other addenda not modified herein shall remain in full force and effect.
2. Vendor should acknowledge receipt of all addenda issued for this Solicitation by completing an Addendum Acknowledgment, a copy of which is included herewith. Failure to acknowledge addenda may result in bid disqualification. The addendum acknowledgement should be submitted with the bid to expedite document processing.

ATTACHMENT A

ADDENDUM ACKNOWLEDGEMENT FORM
SOLICITATION NO.: DEP1500000005

Instructions: Please acknowledge receipt of all addenda issued with this solicitation by completing this addendum acknowledgment form. Check the box next to each addendum received and sign below. Failure to acknowledge addenda may result in bid disqualification.

Acknowledgment: I hereby acknowledge receipt of the following addenda and have made the necessary revisions to my proposal, plans and/or specification, etc.

Addendum Numbers Received:

(Check the box next to each addendum received)

- | | |
|--|--|
| <input type="checkbox"/> Addendum No. 1 | <input type="checkbox"/> Addendum No. 6 |
| <input checked="" type="checkbox"/> Addendum No. 2 | <input type="checkbox"/> Addendum No. 7 |
| <input type="checkbox"/> Addendum No. 3 | <input type="checkbox"/> Addendum No. 8 |
| <input type="checkbox"/> Addendum No. 4 | <input type="checkbox"/> Addendum No. 9 |
| <input type="checkbox"/> Addendum No. 5 | <input type="checkbox"/> Addendum No. 10 |

I understand that failure to confirm the receipt of addenda may be cause for rejection of this bid. I further understand that any verbal representation made or assumed to be made during any oral discussion held between Vendor's representatives and any state personnel is not binding. Only the information issued in writing and added to the specifications by an official addendum is binding.

GAI Consultants, Inc.

Company
Charles Staley

Authorized Signature

November 4, 2014

Date

NOTE: This addendum acknowledgment should be submitted with the bid to expedite document processing.

Revised 6/8/2012

STATE OF WEST VIRGINIA
Purchasing Division**PURCHASING AFFIDAVIT**

MANDATE: Under W. Va. Code §5A-3-10a, no contract or renewal of any contract may be awarded by the state or any of its political subdivisions to any vendor or prospective vendor when the vendor or prospective vendor or a related party to the vendor or prospective vendor is a debtor and: (1) the debt owed is an amount greater than one thousand dollars in the aggregate; or (2) the debtor is in employer default.

EXCEPTION: The prohibition listed above does not apply where a vendor has contested any tax administered pursuant to chapter eleven of the W. Va. Code, workers' compensation premium, permit fee or environmental fee or assessment and the matter has not become final or where the vendor has entered into a payment plan or agreement and the vendor is not in default of any of the provisions of such plan or agreement.

DEFINITIONS:

"Debt" means any assessment, premium, penalty, fine, tax or other amount of money owed to the state or any of its political subdivisions because of a judgment, fine, permit violation, license assessment, defaulted workers' compensation premium, penalty or other assessment presently delinquent or due and required to be paid to the state or any of its political subdivisions, including any interest or additional penalties accrued thereon.

"Employer default" means having an outstanding balance or liability to the old fund or to the uninsured employers' fund or being in policy default, as defined in W. Va. Code § 23-2c-2, failure to maintain mandatory workers' compensation coverage, or failure to fully meet its obligations as a workers' compensation self-insured employer. An employer is not in employer default if it has entered into a repayment agreement with the Insurance Commissioner and remains in compliance with the obligations under the repayment agreement.

"Related party" means a party, whether an individual, corporation, partnership, association, limited liability company or any other form or business association or other entity whatsoever, related to any vendor by blood, marriage, ownership or contract through which the party has a relationship of ownership or other interest with the vendor so that the party will actually or by effect receive or control a portion of the benefit, profit or other consideration from performance of a vendor contract with the party receiving an amount that meets or exceeds five percent of the total contract amount.

AFFIRMATION: By signing this form, the vendor's authorized signer affirms and acknowledges under penalty of law for false swearing (W. Va. Code §61-5-3) that neither vendor nor any related party owe a debt as defined above and that neither vendor nor any related party are in employer default as defined above, unless the debt or employer default is permitted under the exception above.

WITNESS THE FOLLOWING SIGNATURE:Vendor's Name: GAI Consultants, Inc.Authorized Signature: *Charles Straley* Date: November 4, 2014State of WEST VIRGINIACounty of KANAWHA, to-wit:Taken, subscribed, and sworn to before me this 4 day of NOVEMBER, 2014My Commission expires APRIL 11, 2013.

AFFIX SEAL HERE

NOTARY PUBLIC *Jason T Green**Purchasing Affidavit (Revised 07/01/2012)*

**WEST VIRGINIA DEPARTMENT OF ENVIRONMENTAL PROTECTION
OSR CONSULTANT CONFIDENTIAL QUALIFICATION QUESTIONNAIRE**

Attachment "B"

| | | | | | |
|---|--------------------------------------|---|---|--|--|
| PROJECT NAME F&M Coal Company, S-1044-87 and S-0057-84, DEP17035 | | DATE (DAY, MONTH, YEAR) <i>4, November, 2014</i> | | FEIN <i>25-1260999</i> | |
| 1. FIRM NAME <i>GAI Consultants, Inc.</i> | | 2. HOME OFFICE BUSINESS ADDRESS <i>385 E. Waterfront Drive Homestead, Pennsylvania 15120</i> | | 3. FORMER FIRM NAME <i>NA</i> | |
| 4. HOME OFFICE TELEPHONE <i>412-476-2000</i> | 5. ESTABLISHED (YEAR) <i>1958</i> | 6. TYPE OWNERSHIP <i>Corporation</i> | | 6A. WV REGISTERED DBE (Disadvantaged Business Enterprise) <i>NO</i> | |
| 7. PRIMARY OSR DESIGN OFFICE: ADDRESS/ TELEPHONE/ PERSON IN CHARGE/ NO. OSR DESIGN PERSONNEL EACH OFFICE <i>300 Summers Street, Suite 1100, Charleston, WV 25301 / 304-926-8100 / Anthony F. Morocco, P.E., / 25 Charleston, 12 Bridgeport, 40 Pittsburgh 600 Market Place Avenue, Suite 301, Bridgeport, WV 26330/ 304-808-6680</i> | | | | | |
| 8. NAMES OF PRINCIPAL OFFICERS OR MEMBERS OF FIRM <i>Anthony F. Morocco, P.E., Executive Vice President</i> | | | 8A. NAME, TITLE, & TELEPHONE NUMBER - OTHER PRINCIPALS <i>Gary M. DeJidas, P.E., President, 412-476-2000</i> | | |
| 9. PERSONNEL BY DISCIPLINE (Bold Lettering Indicates Minimum Design Team Members) | | | | | |
| <u>121</u> ADMINISTRATIVE | <u>6</u> ECOLOGISTS | <u>9</u> LANDSCAPE ARCHITECTS | <u>27</u> STRUCTURAL ENGINEERS | | |
| <u>0</u> ARCHITECTS | <u>0</u> ECONOMISTS | <u>8</u> MECHANICAL ENGINEERS | <u>4</u> SURVEYORS | | |
| <u>25</u> BIOLOGIST | <u>8</u> ELECTRICAL ENGINEERS | <u>1</u> MINING ENGINEERS | <u>41</u> TRAFFIC ENGINEERS | | |
| <u>59</u> CADD OPERATORS | <u>80</u> ENVIRONMENTALISTS | <u>0</u> PHOTOGRAMMETRISTS | <u>255</u> OTHER | | |
| <u>3</u> CHEMICAL ENGINEERS | <u>0</u> ESTIMATORS | <u>12</u> PLANNERS: URBAN/REGIONAL | | | |
| <u>120</u> CIVIL ENGINEERS | <u>13</u> GEOLOGISTS | <u>0</u> SANITARY ENGINEERS | | | |
| <u>46</u> CONSTRUCTION INSPECTORS | <u>3</u> HISTORIANS | <u>2</u> SOILS ENGINEERS | | | |
| <u>32</u> DESIGNERS | <u>4</u> HYDROLOGISTS | <u>0</u> SPECIFICATION WRITERS | | | |
| <u>25</u> DRAFTSMEN | | | <u>904</u> TOTAL PERSONNEL | | |
| TOTAL NUMBER OF WV REGISTERED PROFESSIONAL ENGINEERS IN PRIMARY OFFICE: <u>4</u> | | | | | |
| *RPEs other than Civil and Mining must provide supporting documentation that qualifies them to supervise and perform this type of work. | | | | | |
| <i>GAI can field several separate teams (P.E. and CADD operator as defined by EOI) from its West Virginia offices. However, only one team is expected for this project. GAI has completed all of its OSR and AML projects since 1986 from the West Virginia offices.</i> | | | | | |
| | | | | | |
| | | | | | |
| | | | | | |
| 10. HAS THIS JOINT-VENTURE WORKED TOGETHER BEFORE? <input type="checkbox"/> YES <input type="checkbox"/> NO NA | | | | | |

11. OUTSIDE KEY CONSULTANTS/SUBCONSULTANTS ANTICIPATED TO BE USED. Attach "OSR Consultant Confidential Qualification Questionnaire".

| | | |
|----------------------------------|------------|---|
| NAME AND ADDRESS: None | SPECIALTY: | WORKED WITH BEFORE <input type="checkbox"/> Yes <input type="checkbox"/> No |
| NAME AND ADDRESS: | SPECIALTY: | WORKED WITH BEFORE <input type="checkbox"/> Yes <input type="checkbox"/> No |
| NAME AND ADDRESS: | SPECIALTY: | WORKED WITH BEFORE <input type="checkbox"/> Yes <input type="checkbox"/> No |
| NAME AND ADDRESS: | SPECIALTY: | WORKED WITH BEFORE <input type="checkbox"/> Yes <input type="checkbox"/> No |
| NAME AND ADDRESS: | SPECIALTY: | WORKED WITH BEFORE <input type="checkbox"/> Yes <input type="checkbox"/> No |
| NAME AND ADDRESS: | SPECIALTY: | WORKED WITH BEFORE <input type="checkbox"/> Yes <input type="checkbox"/> No |
| NAME AND ADDRESS: | SPECIALTY: | WORKED WITH BEFORE <input type="checkbox"/> Yes <input type="checkbox"/> No |
| NAME AND ADDRESS: | SPECIALTY: | WORKED WITH BEFORE <input type="checkbox"/> Yes <input type="checkbox"/> No |
| NAME AND ADDRESS: | SPECIALTY: | WORKED WITH BEFORE <input type="checkbox"/> Yes <input type="checkbox"/> No |

12. A. Is your firm experienced in Acid Mine Drainage water treatment and remediation?

YES Description and Number of Projects: *GAI is very experienced in Acid Mine Drainage treatment and remediation. We have developed passive treatment facilities including Successive Alkaline Producing System (SAPS), limestone/steel slag leach beds, aerobic and anaerobic wetlands, open limestone channels, anoxic limestone drains, limestone fines and sand, and other measures for treatment and remediation. These systems have been implemented with some of our AML projects in northern West Virginia and for the Ohio Department of Natural Resources. We have also investigated and implemented active treatment systems with various chemicals. We performed the investigation and preliminary design for the treatment of the discharge from the Richard Mine in Monongalia County.*

NO

B. Is your firm experienced in soil analysis and coal refuse analyses?

YES Description and Number of Projects: *GAI has completed many (over 250) projects that required soil analysis for revegetation plans, acid/base counts, foundation, stability analysis, engineering properties, etc. Most of the 140 WV-AML projects required some type of soil analysis. GAI has completed some analysis in-house and used subconsultants at other times depending on requirements.*

NO

C. Is your firm experienced in hydrology and hydraulics for handling mine water discharges on mining sites?

YES Description and Number of Projects: *GAI has completed numerous (300+) projects which involve hydrology and hydraulics including projects that were AML/mining related. Most of the 140 WV-AML projects required hydrology and hydraulic evaluations and design for drainage control structures, mine hydraulic level, mainstream event, water transmission, sediment control, etc. GAI is also experienced and trained in natural stream restoration and wetland mitigation.*

NO

D. Does your firm produce its own aerial photography and development of contour mapping and have your own surveying crew?

YES Description and Number of Projects: *GAI has produced contour mapping on most of its 140 AML projects. We subcontract our aerial photography, if none is available. We have surveying crews with three West Virginia Licensed Land Surveyors.*

NO

E. Is your firm experienced in design of highwall elimination, grading and material handling plans for land reclamation?

YES Description and Number of Projects: *GAI has completed many projects which involve design of highwall elimination, grading and material handling plans for land reclamation. Most of our AML projects have involved grading plans for reclamation activities.*

NO

13. PERSONAL HISTORY STATEMENT OF PRINCIPALS AND ASSOCIATES RESPONSIBLE FOR OSR PROJECT DESIGN (Furnish complete data but keep to essentials)

| | | |
|--|--|---|
| NAME & TITLE (Last, First, Middle Int.) | YEARS OF EXPERIENCE | |
| | YEARS OF OSR DESIGN EXPERIENCE: | YEARS OF OSR RELATED DESIGN EXPERIENCE: |
| <i>Straley, Charles F. Engineering Manager</i> | 22 | 27 |
| Brief Explanation of Responsibilities | | |
| <i>Mr. Straley will be responsible for day-to-day project activities and guidance of the GAI staff. His main activities will include development of detailed step-by-step project work plans to ensure the project activities are completed on-budget and on-time, review of the work products at intermediate points and at project completion, providing guidance and direction to project staff, as well as engineering and design work. Mr. Straley will be responsible for preparation of permit documents, construction drawings, technical specifications, calculations and cost estimates. He will oversee the geotechnical aspects of the project, including but not limited to subsurface exploration, foundation and embankment design, and slope stability. Mr. Straley has extensive experience with active and passive Acid Mine Drainage water treatment and remediation.</i> | | |
| EDUCATION (Degree, Year, Specialization) | | |
| <i>B.S. 1986 Civil Engineering M.S. 1988 Geotechnical Engineering</i> | | |
| MEMBERSHIP IN PROFESSIONAL ORGANIZATIONS | REGISTRATION (Type, Year, State) | |
| <i>Society of American Military Engineers</i> | <i>1992 Professional Engineer (WV, OH, KY, IN) 1996 Professional Land Surveyor, WV</i> | |

13. PERSONAL HISTORY STATEMENT OF PRINCIPALS AND ASSOCIATES RESPONSIBLE FOR OSR PROJECT DESIGN (Furnish complete data but keep to essentials)

| | | |
|---|--|---|
| NAME & TITLE (Last, First, Middle Int.) | YEARS OF EXPERIENCE | |
| | YEARS OF OSR DESIGN EXPERIENCE: | YEARS OF OSR RELATED DESIGN EXPERIENCE: |
| <i>Hemme, James A. Director, Engineering</i> | 15 | 23 |
| Brief Explanation of Responsibilities | | |
| <i>Mr. Hemme will provide QA/QC services for the projects. Mr. Hemme has extensive experience in the development of stream restoration projects including interaction with the appropriate government agencies.</i> | | |
| EDUCATION (Degree, Year, Specialization) | | |
| <i>B.S. 1989 Civil Engineering M.B.A. 2013 Business Administration</i> | | |
| MEMBERSHIP IN PROFESSIONAL ORGANIZATIONS | REGISTRATION (Type, Year, State) | |
| | <i>1992 Professional Engineer (WV, KY, IN, OH, PA, NY) 2000 Licensed Remediation Specialist (WV)</i> | |

13. PERSONAL HISTORY STATEMENT OF PRINCIPALS AND ASSOCIATES RESPONSIBLE FOR OSR PROJECT DESIGN (Furnish complete data but keep to essentials)

| | | |
|---|--|--|
| NAME & TITLE (Last, First, Middle Int.) <i>Tanner, Matthew T.</i> <i>Project Engineer</i> | YEARS OF EXPERIENCE | |
| | YEARS OF OSR DESIGN EXPERIENCE: 3 | YEARS OF OSR RELATED DESIGN EXPERIENCE: 8 |
| Brief Explanation of Responsibilities <i>Mr. Tanner will be responsible for preparation of permit documents, construction drawings, technical specifications, calculations and cost estimates. He will oversee hydraulic/hydrology aspects of the project including but not limited to storm water management, erosion and sediment control, and mine discharge. Mr. Tanner also is trained in stream restoration.</i> | | |
| EDUCATION (Degree, Year, Specialization) <i>B.S. 2005 Engineering Mechanics</i> | | |
| MEMBERSHIP IN PROFESSIONAL ORGANIZATIONS <i>American Water Works Association</i> | REGISTRATION (Type, Year, State) <i>2011 Professional Engineer (WV, TN)</i> <i>2013 Stream Mechanics Assessing & Restoring Headwater Mountain Streams Workshop</i> | |

13. PERSONAL HISTORY STATEMENT OF PRINCIPALS AND ASSOCIATES RESPONSIBLE FOR OSR PROJECT DESIGN (Furnish complete data but keep to essentials)

| | | |
|---|--|--|
| NAME & TITLE (Last, First, Middle Int.) <i>Iannacchione, Nicole E.</i> <i>Project Specialist</i> | YEARS OF EXPERIENCE | |
| | YEARS OF OSR DESIGN EXPERIENCE: 5 | YEARS OF OSR RELATED DESIGN EXPERIENCE: 5 |
| Brief Explanation of Responsibilities <i>Ms. Iannacchione will be responsible for preparation of permit documents, construction drawings, technical specifications, calculations and cost estimates. She will oversee hydraulic/hydrology aspects of the project including but not limited to stormwater management, erosion and sediment control, and mine discharge. Ms. Iannacchione is well versed in the processes involved in environmental impacts and technical process of coal mining and coal extraction in West Virginia.</i> | | |
| EDUCATION (Degree, Year, Specialization) <i>B.S. 2009 Geology</i> <i>Post-Baccalaureate 2011 Mining Engineering</i> | | |
| MEMBERSHIP IN PROFESSIONAL ORGANIZATIONS <i>Society of Mining Engineers</i> <i>Pittsburgh Coal Mining Institute</i> <i>Pittsburgh Geological Society</i> | REGISTRATION (Type, Year, State) <i>MSHA 24-hour Surface Safety Training</i> <i>OSHA 10-hour Safety Training</i> | |

13. PERSONAL HISTORY STATEMENT OF PRINCIPALS AND ASSOCIATES RESPONSIBLE FOR OSR PROJECT DESIGN (Furnish complete data but keep to essentials)

| NAME & TITLE (Last, First, Middle Int.) | YEARS OF EXPERIENCE | |
|--|---------------------------------|---|
| | YEARS OF OSR DESIGN EXPERIENCE: | YEARS OF OSR RELATED DESIGN EXPERIENCE: |
| <i>Fandray, Ryan W. Project Specialist</i> | 14 | 15 |

Brief Explanation of Responsibilities

Mr. Fandray will be responsible for preparation of permit documents, construction drawings, technical specifications, calculations and cost estimates. He will oversee hydraulic/hydrology aspects of the project including but not limited to storm water management, erosion and sediment control, and mine discharge. Mr. Fandray is skilled in siting studies, NPDES permitting, hydrologic evaluations, geologic and hydrogeologic evaluations, wetland mitigation, stream surveys, 401/404 certifications, and develops erosion and sedimentation (E&S) control, spill prevention control and countermeasure (SPCC), and mine reclamation plans.

EDUCATION (Degree, Year, Specialization)

*B.S. 1999 Environmental Studies
M.S. 2009 Earth Science*

| | |
|--|---|
| MEMBERSHIP IN PROFESSIONAL ORGANIZATIONS <i>Association of Engineering & Environmental Geologists Pittsburgh Geological Society</i> | REGISTRATION (Type, Year, State) <i>Professional Geologist (PA) Environmental Professional Intern Qualified Environmental Professional</i> |
|--|---|

13. PERSONAL HISTORY STATEMENT OF PRINCIPALS AND ASSOCIATES RESPONSIBLE FOR OSR PROJECT DESIGN (Furnish complete data but keep to essentials)

| NAME & TITLE (Last, First, Middle Int.) | YEARS OF EXPERIENCE | |
|--|---------------------------------|---|
| | YEARS OF OSR DESIGN EXPERIENCE: | YEARS OF OSR RELATED DESIGN EXPERIENCE: |
| <i>Fisher, Shane A. Project Engineer</i> | 3 | 9 |

Brief Explanation of Responsibilities

Mr. Fisher will be responsible for preparation of permit documents, construction drawings, technical specifications, calculations and cost estimates. He will oversee hydraulic/hydrology aspects of the project including but not limited to stormwater management, erosion and sediment control, and mine discharge.

EDUCATION (Degree, Year, Specialization)

B.S. 2005 Civil Engineering Technology

| | |
|--|---|
| MEMBERSHIP IN PROFESSIONAL ORGANIZATIONS <i>American Society of Civil Engineers</i> | REGISTRATION (Type, Year, State) <i>Professional Engineer (WV)</i> |
|--|---|

13. PERSONAL HISTORY STATEMENT OF PRINCIPALS AND ASSOCIATES RESPONSIBLE FOR OSR PROJECT DESIGN (Furnish complete data but keep to essentials)

| NAME & TITLE (Last, First, Middle Int.) | YEARS OF EXPERIENCE | |
|---|---------------------------------|---|
| | YEARS OF OSR DESIGN EXPERIENCE: | YEARS OF OSR RELATED DESIGN EXPERIENCE: |
| <i>Young, Jeremy E. EIT</i> | 2 | 2 |

Brief Explanation of Responsibilities

Mr. Young will be responsible for preparation of construction drawings, technical specifications, calculations and cost estimates. He will prepare permit documents, hydraulic/hydrology aspects of the project, including but not limited to stormwater management, erosion and sediment control, and mine discharge evaluations.

EDUCATION (Degree, Year, Specialization)

B.S. 2012 Civil Engineering

| MEMBERSHIP IN PROFESSIONAL ORGANIZATIONS | REGISTRATION (Type, Year, State) |
|--|----------------------------------|
| | <i>Engineer Intern</i> |

13. PERSONAL HISTORY STATEMENT OF PRINCIPALS AND ASSOCIATES RESPONSIBLE FOR OSR PROJECT DESIGN (Furnish complete data but keep to essentials)

| NAME & TITLE (Last, First, Middle Int.) | YEARS OF EXPERIENCE | |
|---|---------------------------------|---|
| | YEARS OF OSR DESIGN EXPERIENCE: | YEARS OF OSR RELATED DESIGN EXPERIENCE: |
| <i>Green, Jason T. Project Specialist</i> | 17 | 17 |

Brief Explanation of Responsibilities

Mr. Green will be responsible for activities that will include development of permitting documents, project drawings, transferring survey data to project plans, and development of project plans and details. He will also assist the Project Engineers/Specialists and Managers in their duties. Mr. Green has assisted in the preparation of surface mining applications and reclamation plans.

EDUCATION (Degree, Year, Specialization)

A.A.S., 2002, Engineering Technology

| MEMBERSHIP IN PROFESSIONAL ORGANIZATIONS | REGISTRATION (Type, Year, State) |
|---|----------------------------------|
| <i>Society of American Military Engineers</i> | <i>NICET Level I & II</i> |

13. PERSONAL HISTORY STATEMENT OF PRINCIPALS AND ASSOCIATES RESPONSIBLE FOR OSR PROJECT DESIGN (Furnish complete data but keep to essentials)

| NAME & TITLE (Last, First, Middle Int.) | YEARS OF EXPERIENCE | |
|--|--|---|
| | YEARS OF OSR DESIGN EXPERIENCE: | YEARS OF OSR RELATED DESIGN EXPERIENCE: |
| <i>Bortz, Kevin M. Stream Restoration Specialist</i> | 25 | 25 |
| Brief Explanation of Responsibilities <i>Mr. Bortz will be responsible for activities that will include investigation and development of stream restoration activities. He provides hydrologic and hydraulic design and analysis for natural stream restorations, culverts, channels, ponds, dams, stream encroachments, and impoundments in Pennsylvania, West Virginia, Maryland, Ohio, and Virginia.</i> | | |
| EDUCATION (Degree, Year, Specialization) <i>B.S. 1987 Civil Engineering M.S. 1989 Civil Engineering</i> | | |
| MEMBERSHIP IN PROFESSIONAL ORGANIZATIONS | REGISTRATION (Type, Year, State) | |
| | <i>1995 Professional Engineer (PA) Rosgen Stream Restoration</i> | |

13. PERSONAL HISTORY STATEMENT OF PRINCIPALS AND ASSOCIATES RESPONSIBLE FOR OSR PROJECT DESIGN (Furnish complete data but keep to essentials)

| NAME & TITLE (Last, First, Middle Int.) | YEARS OF EXPERIENCE | |
|--|----------------------------------|---|
| | YEARS OF OSR DESIGN EXPERIENCE: | YEARS OF OSR RELATED DESIGN EXPERIENCE: |
| <i>Monnell, Jason D. Acid Mine Drainage Specialist</i> | 17 | 17 |
| Brief Explanation of Responsibilities <i>Dr. Monnell will be responsible for investigating, designing and development for issues related to acid mine drainage. Dr. Monnell specializes in chemical and petroleum engineering, especially as applied to energy extraction, coal mine refuse, wastewater, water reuse, and industrial air emissions. He has published applied research articles in the fields of Hg and SO2 removal from industrial flue gases, water re-use for cooling, contaminant fate and transport, acid rock (mine) drainage remediation and sustainable practices for brownfields.</i> | | |
| EDUCATION (Degree, Year, Specialization) <i>B.S. 1998 Biochemistry Ph.D. 2005 Chemistry</i> | | |
| MEMBERSHIP IN PROFESSIONAL ORGANIZATIONS | REGISTRATION (Type, Year, State) | |
| <i>American Chemical Society Association of Environmental Engineers and Science Professors American Association for Advancement of Science</i> | | |

13. PERSONAL HISTORY STATEMENT OF PRINCIPALS AND ASSOCIATES RESPONSIBLE FOR OSR PROJECT DESIGN (Furnish complete data but keep to essentials)

| | | |
|--|---|---|
| NAME & TITLE (Last, First, Middle Int.) <i>Fuller, Jayme L. Environmental Manager</i> | YEARS OF EXPERIENCE | |
| | YEARS OF OSR DESIGN EXPERIENCE: <i>9</i> | YEARS OF OSR RELATED DESIGN EXPERIENCE: <i>9</i> |
| Brief Explanation of Responsibilities <i>Ms. Fuller will be responsible for providing services related to natural resources, including but not limited to wetland delineation, benthic studies, wetland restoration or mitigation, endangered species and stream restoration.</i> | | |
| EDUCATION (Degree, Year, Specialization) <i>B.S. 2005 Natural Science</i> | | |
| MEMBERSHIP IN PROFESSIONAL ORGANIZATIONS | REGISTRATION (Type, Year, State) <i>Wetland Training Endangered Species Consultation</i> | |

13. PERSONAL HISTORY STATEMENT OF PRINCIPALS AND ASSOCIATES RESPONSIBLE FOR OSR PROJECT DESIGN (Furnish complete data but keep to essentials)

| | | |
|--|---|---|
| NAME & TITLE (Last, First, Middle Int.) <i>Strain, Gabriel F.. Senior Environmental Specialist</i> | YEARS OF EXPERIENCE | |
| | YEARS OF OSR DESIGN EXPERIENCE: <i>8</i> | YEARS OF OSR RELATED DESIGN EXPERIENCE: <i>8</i> |
| Brief Explanation of Responsibilities <i>Mr. Strain will be responsible for providing services related to natural resources, including but not limited to wetland delineation, benthic studies, wetland restoration or mitigation, endangered species and stream restoration.</i> | | |
| EDUCATION (Degree, Year, Specialization) <i>B.A. 2003 Biology M.S. 2008 Fisheries and Wildlife Ph. D. Candidate Forest Resource Science</i> | | |
| MEMBERSHIP IN PROFESSIONAL ORGANIZATIONS <i>Society for the Study of Amphibians and Reptiles</i> | REGISTRATION (Type, Year, State) <i>Wetland Delineations and Mitigation Biology and Plant Identification</i> | |

13. PERSONAL HISTORY STATEMENT OF PRINCIPALS AND ASSOCIATES RESPONSIBLE FOR OSR PROJECT DESIGN (Furnish complete data but keep to essentials)

| | | |
|--|---|--|
| NAME & TITLE (Last, First, Middle Int.) <i>Shank, Shannon C. Environmental Specialist</i> | YEARS OF EXPERIENCE | |
| | YEARS OF OSR DESIGN EXPERIENCE: <i>5</i> | YEARS OF OSR RELATED DESIGN EXPERIENCE: <i>10</i> |
| Brief Explanation of Responsibilities <i>Mr. Shank will be responsible for providing services related to natural resources, including but not limited to wetland delineation, benthic studies, wetland restoration or mitigation, endangered species and stream restoration. Mr. Shank has also been trained in stream restoration and is certified in GIS.</i> | | |
| EDUCATION (Degree, Year, Specialization) <i>2005 B.S. Landscape Architecture 2001 A.S. Architectural Drafting</i> | | |
| MEMBERSHIP IN PROFESSIONAL ORGANIZATIONS | REGISTRATION (Type, Year, State) <i>U.S. Army Corps of Engineers Wetland Delineator Certification Program ArcGIS Certified</i> | |

13. PERSONAL HISTORY STATEMENT OF PRINCIPALS AND ASSOCIATES RESPONSIBLE FOR OSR PROJECT DESIGN (Furnish complete data but keep to essentials)

| | | |
|--|--|--|
| NAME & TITLE (Last, First, Middle Int.) <i>Turka, Robert J. Senior Staff Hydrogeologist</i> | YEARS OF EXPERIENCE | |
| | YEARS OF OSR DESIGN EXPERIENCE: <i>35</i> | YEARS OF OSR RELATED DESIGN EXPERIENCE: <i>44</i> |
| Brief Explanation of Responsibilities <i>Mr. Turka will provide expertise in areas of coal refuse reclamation, mine subsidence and AMD remediation.</i> | | |
| EDUCATION (Degree, Year, Specialization) <i>B.S. 1971 Earth Planetary Science MAT 1972 Secondary Education (Natural Science)</i> | | |
| MEMBERSHIP IN PROFESSIONAL ORGANIZATIONS <i>American Institute of Professional Geologists Association of Engineering Geologist International Association of Engineering Geologists Pittsburg Geological Society National Ground Water Association</i> | REGISTRATION (Type, Year, State) <i>1989 Professional Geologist (PA, KY) Certified Professional Geologist</i> | |

14. PROVIDE A LIST OF SOFTWARE AND EQUIPMENT AVAILABLE IN THE PRIMARY OFFICE WHICH WILL BE USED TO COMPLETE OSR DESIGN SERVICES

Equipment: *Plotters*

Software: *AutoCAD / Civil 3D*

GPS Units

MicroStation

Digital Cameras

Microsoft Office Suite

Photocopiers/Printers/Scanners

Sewer CAD

Surveying Stations

Water CAD

GPS Units

Hydrocalc Hydraulics

TR-55

Numerous Hydrology/Hydraulic Models

Maptech (Professional)

SlopeW (Slope Stability)

15. CURRENT ACTIVITIES ON WHICH YOUR FIRM IS THE DESIGNATED ENGINEER OF RECORD

| PROJECT NAME, TYPE & LOCATION | NAME & ADDRESS OF OWNER | NATURE OF YOUR FIRM'S RESPONSIBILITY | ESTIMATED CONSTRUCTION COST | PERCENT COMPLETE |
|--|---|---|-----------------------------|------------------|
| <i>Oldfield Branch (Hall) Drainage Mingo County, WV</i> | <i>WV Department of Environmental Protection Office of Abandoned Mine Lands and Reclamation</i> | <i>Preparation of reclamation plan</i> | <i>\$600,000</i> | <i>85%</i> |
| <i>Larry Frederick Highwall & Refuse Harrison County, WV</i> | <i>WV Department of Environmental Protection Office of Abandoned Mine Lands and Reclamation</i> | <i>Preparation of reclamation plan</i> | <i>\$500,000</i> | <i>90%</i> |
| <i>Amigo Portals Raleigh County, WV</i> | <i>WV Department of Environmental Protection Office of Abandoned Mine Lands and Reclamation</i> | <i>Preparation of reclamation plan</i> | <i>\$500,000</i> | <i>95%</i> |
| <i>City of Wheeling Landfill Closure Ohio County, WV</i> | <i>WV Department of Environmental Protection Landfill Closure Assistance Program</i> | <i>Preparation of findings report and closure design plan</i> | <i>\$10,000,000</i> | <i>30%</i> |
| | | | | |
| | | | | |
| | | | | |
| | | | | |

TOTAL NUMBER OF PROJECTS: 4 (primary office)

TOTAL ESTIMATED CONSTRUCTION COSTS: **\$11,600,000.00**

| 17. COMPLETED WORK WITHIN LAST 5 YEARS ON WHICH YOUR FIRM WAS THE DESIGNATED ENGINEER OF RECORD | | | | |
|--|--|--|------|-------------------------|
| PROJECT NAME, TYPE & LOCATION | NAME & ADDRESS OF OWNER | ESTIMATED CONSTRUCTION COST (in thousands) | YEAR | CONSTRUCTED (YES OR NO) |
| Richard Mine Drainage Monongalia County, WV The scope of work involved evaluating the acid mine drainage discharge from the Richard Mine which has killed Deckers Creek. Developed reports summarizing the existing available information and development of alternatives for the treatment of the acid mine drainage. | <i>Monongalia Conservation District/ Friends of Deckers Creek 1451 Earl Core Road, Suite 4 Morgantown, WV 26531</i> | NA | 2012 | NA |
| Federal No. 2 Mine Subsidence Control Plan Expansion Monongalia County, WV The scope of work involved preparing and submitting the surface mine permit application for the extension of their underground mine workings. | <i>Patriot Coal Corporation Federal No. 2 Mine 1044 Miracle Run Road Fairview, WV 26570</i> | NA | 2014 | NA |
| Cresson Acid Mine Drainage Treatment - Phase 3 Cambria County, PA GAI conducted the final design for the Cresson Acid Mine Drainage Treatment Project. This included final development of the treatment process to meet the DEP's effluent goals, layout of the treatment plant equipment to receive mine pool water and return sludge to the abandoned mines, incorporating sustainable and green infrastructure into the facility design, site preparations and earthwork, foundation design for the treatment plant, preparing state and local permit applications, and analyzing the effects on the downstream tributaries of the effluent flow. | <i>Pennsylvania Dept. of Environmental Protection, Bureau of Abandoned Mine Reclamation Harrisburg, Pennsylvania</i> | \$11 - 13 Million | 2014 | No |

| | | | | |
|---|--|------------------------|-------------|------------|
| <p>Wheatley Branch (Luthy) Portals Logan County, WV The scope of work involved several locations of abandoned trash piles, access road construction, twenty-nine (29) mine seals and providing proper drainage control measures. We also prepared and obtained a Stormwater NPDES Permit, WVDOH MM-109 permits and a non-reporting nationwide COE 404 permit.</p> | <p><i>West Virginia Department of Environmental Protection, Abandoned Mine Lands Program Charleston, West Virginia</i></p> | <p>\$75K (Fee)</p> | <p>2012</p> | <p>YES</p> |
| <p>Cherokee Complex McDowell County, WV The scope of work involved providing regrading and soil covering of the refuse pile, providing natural stream restoration and streambank protection, structure demolition, and providing proper drainage control measures. We also prepared and obtained a Stormwater NPDES Permit and COE 404 permit.</p> | <p><i>West Virginia Department of Environmental Protection, Abandoned Mine Lands Program Charleston, West Virginia</i></p> | <p>\$45K (Fee)</p> | <p>2012</p> | <p>YES</p> |
| <p>Greystone Mine Drainage Monongalia County, WV The scope of work involved design for construction of a collection system using underdrains, a conveyance drainage system, and site reclamation.</p> | <p><i>West Virginia Department of Environmental Protection, Abandoned Mine Lands Program Charleston, West Virginia</i></p> | <p>\$45K (Fee)</p> | <p>2011</p> | <p>YES</p> |
| <p>Earling Refuse Pile Logan County, WV The scope of work involves seal the mine portal(s), bat gates, providing proper drainage control measures and site reclamation.</p> | <p><i>West Virginia Department of Environmental Protection, Abandoned Mine Lands Program Charleston, West Virginia</i></p> | <p>\$61K (Fee)</p> | <p>2011</p> | <p>YES</p> |

| | | | | |
|---|--|-------------------------|-------------|------------|
| <p>Reynoldsville Refuse Harrison County, WV The scope of work involved design for construction of mine portal seals, bat gates, regrading and soil covering refuse areas, subsurface drainage collection, providing proper drainage control measures and providing streambank stabilization.</p> | <p><i>West Virginia Department of Environmental Protection, Abandoned Mine Lands Program Charleston, West Virginia</i></p> | <p>\$100K (Fee)</p> | <p>2011</p> | <p>YES</p> |
| <p>Laurel Point Strip Monongalia County, WV The scope of work involved design for construction of mine portal seals, backfilling the exposed and dangerous highwalls, regrading and soil covering refuse areas providing proper drainage control measures and providing streambank stabilization.</p> | <p><i>West Virginia Department of Environmental Protection, Abandoned Mine Lands Program Charleston, West Virginia</i></p> | <p>\$80K (Fee)</p> | <p>2014</p> | <p>NO</p> |
| <p>Cherokee Complex McDowell County, WV The scope of work involved design for construction of structure demolition and disposal, regrading and soil covering a refuse areas, subsurface drainage collection, providing proper drainage control measures, natural stream restoration and providing streambank stabilization.</p> | <p><i>West Virginia Department of Environmental Protection, Abandoned Mine Lands Program Charleston, West Virginia</i></p> | <p>\$44K (Fee)</p> | <p>2011</p> | <p>YES</p> |
| <p>Lynch Run Highwall Harrison County, WV The scope of work involves providing seals for the collapsed portals, backfilling the highwalls, reclamation of the refuse pile, and providing proper controlled drainage including natural stream design. Construction plans and technical specifications were developed.</p> | <p><i>West Virginia Department of Environmental Protection, Abandoned Mine Lands Program Charleston, West Virginia</i></p> | <p>\$50K (Fee)</p> | <p>2010</p> | <p>YES</p> |

18. COMPLETED WORK WITHIN LAST 5 YEARS ON WHICH YOUR FIRM HAS BEEN A SUB-CONSULTANT TO OTHER FIRMS (INDICATE PHASE OF WORK FOR WHICH YOUR FIRM WAS RESPONSIBLE)

| PROJECT NAME, TYPE & LOCATION | NAME & ADDRESS OF OWNER | ESTIMATED CONSTRUCTION COST OF YOUR FIRM'S PORTION | YEAR | CONSTRUCTED (YES OR NO) | FIRM ASSOCIATED WITH |
|-------------------------------|-------------------------|--|------|-------------------------|----------------------|
| NA | | | | | |
| | | | | | |
| | | | | | |
| | | | | | |
| | | | | | |
| | | | | | |

19. Use this space to provide any additional information or description of resources supporting your firm's qualifications to perform work for the West Virginia Office of Special Reclamation.

Please see attached "Brief Firm History and Experience" for more details of qualifications.

20. The foregoing is a statement of facts.

Signature:  Title: Engineering Manager Date: November 5, 2014

Printed Name: Charles F. Straley, P.E., P.S.

| OSR and RELATED PROJECT EXPERIENCE MATRIX | | | | | | | | | | | | | | | | | | | | |
|--|--|---|---------------------------------------|------------------------------------|----------------------|--------------------------------------|---------------------|-------------------------------|--|-----------------------------|------------------------|--|---------------------------------------|-----------------|--------------------------------|--------------------|--|-------------------------------|----------------------------|--------------------|
| PROJECT | Exp. Basis C-Corp. P-Personal * | Additional Info Provided in Section(s) ** | PROJECT EXPERIENCE REQUIREMENTS | | | | | | | | | | | | | | PRIMARY STAFF PARTICIPATION/CAPACITY *** M=Management P=Professional | | | |
| | | | Forfeited Surface Mine Reclamation | Forfeited Deep Mine Reclamation | Portal/Shaft Closure | Hydrologic/Hydraulic Design/Eval. | Remining Evaluation | Mine/Refuse Fire Abatement | Subsidence Investigation Mitigation | Hazardous Waste Disposal | Project Specifications | Water Quality Evaluation/Mitigation/ Replacement | Construction Inspection/Management | Water Treatment | Equipment/Structure Removal | Stream Restoration | Geotechnical/Stability | NPDES/ Stormwater preparation | Charles F. Straley, PE, PS | James A. Hemme, PE |
| Lodestar Energy | C/P | 3 | X | X | X | X | | | | X | | X | | | X | X | X | M/P | | |
| Federal #2 Mine SCP | C/P | | | | | X | | | X | | | | | | X | X | | M/P | | P |
| Richard Mine Drainage | C/P | | | | X | X | | | | X | | X | | X | X | | | M/P | P | P |
| Oldfield Branch (Hall) Drainage | C/P | 3 | | | X | X | | | | X | X | | | | | X | X | M/P | P | P |
| Larry Frederick Highwall & Refuse | C/P | 3 | | | X | X | X | | X | X | | | X | | X | X | | M/P | P | P |
| Amigo Portals | C/P | 3 | | | X | X | | | X | X | | | X | X | | X | | M/P | P | P |
| Cresson Acid Mine Drainage Treatment - Phase 3 | C/P | | | | | X | | | X | X | | X | | X | X | X | | P | | |
| Wheatley Branch (Luthy) Portals | C/P | 3 | | | X | X | | | | X | X | | X | | X | X | | M/P | P | P |
| Cherokee Complex | C/P | 3 | | | | X | X | | | X | X | | X | X | X | X | | M/P | P | P |
| Laurel Point Strip | C/P | 3 | | | X | X | | | | X | X | | X | X | X | X | | M/P | P | P |
| Reynoldsville Refuse | C/P | 3 | | | X | X | | X | | X | X | | X | X | X | X | | M/P | P | P |
| Earling Refuse Pile | C/P | 3 | | | X | X | | | | X | X | | X | X | X | X | | M/P | P | P |
| Erbacon CR9 Webster County WL Feasibility Study | C/P | 3 | | | | X | | | | | X | | | | | | | M/P | P | P |
| Kanawha Rambling Hills Water Study | C/P | 3 | | | | X | | | | | X | | | | | | | M/P | P | P |
| Davis Creek Water Study | C/P | 3 | | | | X | | | | | X | | | | | | | M/P | P | P |
| Coalburg Water Study | C/P | 3 | | | | X | | | | | X | | | | | | | M/P | P | P |
| Wallace 353 Water Study | C/P | 3 | | | | X | | | | | X | | | | | | | M/P | P | P |
| Wallace 354 Water Study | C/P | 3 | | | | X | | | | | X | | | | | | | M/P | P | P |
| Greystone Mine Drainage | C/P | 3 | | | X | X | | | | X | X | | | | | X | X | M/P | P | P |

* List whether project experience is corporate or personnel based or both
 ** Use this area to provide specific sections or pages if needed for reference
 *** List Primary Design personnel and their functional capacity for the projects listed

| OSR and RELATED PROJECT EXPERIENCE MATRIX | | | | | | | | | | | | | | | | | | | | |
|---|--|---|---------------------------------------|------------------------------------|----------------------|--------------------------------------|---------------------|-------------------------------|--|-----------------------------|------------------------|--|---------------------------------------|-----------------|--------------------------------|--------------------|------------------------|--|----------------------------|--------------------|
| PROJECT | Exp. Basis C-Corp. P-Personal * | Additional Info Provided in Section(s) ** | PROJECT EXPERIENCE REQUIREMENTS | | | | | | | | | | | | | | | PRIMARY STAFF PARTICIPATION/CAPACITY *** M=Management P=Professional | | |
| | | | Forfeited Surface Mine Reclamation | Forfeited Deep Mine Reclamation | Portal/Shaft Closure | Hydrologic/Hydraulic Design/Eval. | Remining Evaluation | Mine/Refuse Fire Abatement | Subsidence Investigation Mitigation | Hazardous Waste Disposal | Project Specifications | Water Quality Evaluation/Mitigation/ Replacement | Construction Inspection/Management | Water Treatment | Equipment/Structure Removal | Stream Restoration | Geotechnical/Stability | NPDES/ Stormwater preparation | Charles F. Straley, PE, PS | James A. Hemme, PE |
| Route 60 Drainage | C/P | 3 | | | X | X | | | | X | | | | | | X | X | M/P | P | P |
| Mallory Refuse | C/P | 3 | | | X | X | X | | | X | | | | X | | X | X | M/P | P | P |
| Lynch Run Highwall #6 | C/P | 3 | | | X | X | | | | X | X | | X | X | X | X | X | M/P | M/P | |
| Duck Creek Landslide | C/P | 3 | | | | X | | | | X | | | | | | X | X | M/P | P | |
| Heizer Creek Drainage | C/P | 3 | | | X | X | | | | X | | | | | | X | X | M/P | P | P |
| Wolfpen Landslide | C/P | 3 | | | X | X | | | | X | | | | | | X | X | M/P | P | P |
| Hominy Creek | C/P | 3 | | | | X | | | | | X | | | | | | | M/P | | |
| Logan (Marcum) Drainage | C/P | 3 | | | X | X | | | | X | X | | | | | X | X | M/P | P | |
| Bud Alpoca | C/P | 3 | | | | X | | | | | X | | | | | | | M/P | P | |
| Nuriva Maben | C/P | 3 | | | | X | | | | | X | | | | | | | M/P | P | |
| Herndon Heights | C/P | 3 | | | | X | | | | | X | | | | | | | M/P | | |
| Handley/Upper Creek | C/P | 3 | | | X | X | | | | X | X | | | | | X | X | M/P | | |
| Titus Road | C/P | | | | | X | | | | X | X | | X | | | X | X | M/P | | P |
| American Legion | C/P | | | | | X | | | | X | X | | X | | | X | X | M/P | | P |
| Cogar | C/P | | | | X | X | | | | | | X | | | | | | M/P | P | P |
| East Branch Phase II | C/P | | | | | X | | | | X | X | | X | | X | X | X | M/P | P | P |
| West Branch Headwaters | C/P | | | | X | X | | X | | | X | | | | X | | | M/P | | P |
| Lake Milton Reclamation | C/P | | | | | X | | | | X | X | | | | | X | X | M/P | | |
| Middleton Run Reclamation | C/P | | | | | X | | | | X | X | | | | | | X | M/P | | |
| Latrobe (Gibson) Landslide | C/P | 3 | | | X | X | | | | X | | | | | X | X | X | M/P | | |
| Ven's Run Maintenance | C/P | 3 | | | | X | | | | X | | | | | | X | X | M/P | P | P |
| War Waterline | C/P | 3 | | | | | | | | | X | | | | | | | M/P | | |
| Clarks Gap | C/P | 3 | | | | X | | | | | X | | | | | | | M/P | | |
| War (Dash) Impoundment | C/P | 3 | | | | X | | | | | | | | | | X | | M/P | P | P |

* List whether project experience is corporate or personnel based or both
 ** Use this area to provide specific sections or pages if needed for reference
 *** List Primary Design personnel and their functional capacity for the projects listed

| OSR and RELATED PROJECT EXPERIENCE MATRIX | | | | | | | | | | | | | | | | | | | | |
|---|--|---|---------------------------------------|------------------------------------|----------------------|--------------------------------------|---------------------|-------------------------------|--|-----------------------------|------------------------|--|---------------------------------------|-----------------|--------------------------------|--------------------|------------------------|--|----------------------------|--------------------|
| PROJECT | Exp. Basis C-Corp. P-Personal * | Additional Info Provided in Section(s) ** | PROJECT EXPERIENCE REQUIREMENTS | | | | | | | | | | | | | | | PRIMARY STAFF PARTICIPATION/CAPACITY *** M=Management P=Professional | | |
| | | | Forfeited Surface Mine Reclamation | Forfeited Deep Mine Reclamation | Portal/Shaft Closure | Hydrologic/Hydraulic Design/Eval. | Remining Evaluation | Mine/Refuse Fire Abatement | Subsidence Investigation Mitigation | Hazardous Waste Disposal | Project Specifications | Water Quality Evaluation/Mitigation/ Replacement | Construction Inspection/Management | Water Treatment | Equipment/Structure Removal | Stream Restoration | Geotechnical/Stability | NPDES/ Stormwater preparation | Charles F. Straley, PE, PS | James A. Hemme, PE |
| Whites Run | C/P | 3 | | | X | X | X | | | | X | X | | X | | X | | X | M/P | |
| Helen Portals | C/P | 3 | | | X | X | X | | | | X | | | X | X | | X | | M/P | P |
| Bearwallow Branch | C/P | 3 | | | X | X | X | | | | X | | | | X | | X | | P | |
| Ned's Branch Impoundment | C/P | 3 | | | X | X | | | | | X | X | X | | X | X | X | | M/P | P |
| McAlpin Phase II & III | C/P | 3 | | | X | X | X | X | | X | X | | X | X | X | X | X | | M/P | P |
| McAlpin Phase I | C/P | 3 | | | X | X | X | | | | X | X | | X | X | X | X | | M/P | P |
| Community of Preston | C/P | 3 | | | | X | | | | | X | | | | | X | X | | M/P | |
| Kingwood 52/6 | C/P | 3 | | | | X | | | | | X | | X | | | | X | X | M/P | |
| Micajah Ridge | C/P | 3 | | | | X | | | | | | X | | | | | | | M/P | |
| Glen Rogers | C/P | 3 | | | | X | | | | | | X | | | | | | | M/P | |
| Rt. 20 / Gould | C/P | 3 | | | | X | | | | | | X | | | | | | | M/P | |
| Elkins/Buckhannon | C/P | 3 | | | | X | | | | | | X | | | | | | | M/P | |
| Laurel Creek | C/P | 3 | | | X | X | | | X | | | | | | X | X | X | | P | |
| Superior | C/P | 3 | | | | | | | X | | | | | | | | | | P | |
| Wash. Heights Review | C/P | 3 | | | | X | | | | | | X | | | | | | | P | |
| Gaymont | C/P | 3 | | | | X | | | | | | X | | | | | | | P | |
| Hominy Creek | C/P | 3 | | | | X | | | | | | X | | | | | | | P | |
| Elk Creek / Verner | C/P | 3 | | | | X | | | | | | X | | | | | | | | |
| Orlando Mining | C/P | 3 | | | | | | | X | | | | | X | | | | | P | |
| Scotch Hill | C/P | 3 | | | | | | | | X | | | | | | X | X | | P | |
| Camp Run AMD | C/P | 3 | | | X | X | | | | | X | X | | X | X | X | X | | M/P | |
| Mahan | C/P | 3 | | | | X | | | | | X | | | | X | X | X | | P | |
| Johnsons Knob | C/P | 3 | | | X | X | X | | | | X | X | | X | X | X | X | | P | |
| Carolina | C/P | 3 | | | X | X | X | | | | X | | | X | | X | X | | M/P | |

* List whether project experience is corporate or personnel based or both
 ** Use this area to provide specific sections or pages if needed for reference
 *** List Primary Design personnel and their functional capacity for the projects listed

| OSR and RELATED PROJECT EXPERIENCE MATRIX | | | | | | | | | | | | | | | | | | | | |
|---|--|---|---------------------------------------|------------------------------------|----------------------|--------------------------------------|---------------------|-------------------------------|--|-----------------------------|------------------------|--|---------------------------------------|-----------------|--------------------------------|--------------------|--|-------------------------------|----------------------------|--------------------|
| PROJECT | Exp. Basis C-Corp. P-Personal * | Additional Info Provided in Section(s) ** | PROJECT EXPERIENCE REQUIREMENTS | | | | | | | | | | | | | | PRIMARY STAFF PARTICIPATION/CAPACITY *** M=Management P=Professional | | | |
| | | | Forfeited Surface Mine Reclamation | Forfeited Deep Mine Reclamation | Portal/Shaft Closure | Hydrologic/Hydraulic Design/Eval. | Remining Evaluation | Mine/Refuse Fire Abatement | Subsidence Investigation Mitigation | Hazardous Waste Disposal | Project Specifications | Water Quality Evaluation/Mitigation/ Replacement | Construction Inspection/Management | Water Treatment | Equipment/Structure Removal | Stream Restoration | Geotechnical/Stability | NPDES/ Stormwater preparation | Charles F. Straley, PE, PS | James A. Hemme, PE |
| Hutchinson | C/P | 3 | | | | | | X | | X | | | | | | X | X | M/P | | |
| Fairmont (Grandstaff) | C/P | 3 | | | | | | X | | X | | | | | | X | X | P | | |
| City of Summersville | C/P | 3 | | | | X | | | | | | | | | | | | M/P | | |
| Reynoldsville | C/P | 3 | | | | X | | | | X | | X | | | | X | X | P | | |
| Mill Creek | C/P | 3 | | | | X | | | | X | | | X | | | X | X | P | | |
| Majesty | C/P | 3 | | | X | X | X | X | | X | X | | X | X | X | X | X | | | |
| Wash. Hts to Jeffrey | C/P | 3 | | | | | | | | | X | | | | | | | P | | |
| Gauley River Review | C/P | 3 | | | | X | | | | | | | | | | | | M/P | | |
| Heizer/Manila Review | C/P | 3 | | | | X | | | | | | | | | | | | P | | |
| Owings | C/P | 3 | | | X | X | X | | | X | X | | X | X | X | X | X | P | | |
| Omega | C/P | 3 | | | X | X | | | | X | X | | | | X | X | X | | | |
| Mill Creek - Isom | C/P | 3 | | | | | | | | | X | | | | | | | M/P | | |
| Weaver-Junior | C/P | 3 | | | | | | | | | X | | | | | | | P | | |
| Reynoldsville Phase II | C/P | 3 | | | | | | | | | X | | | | | | | M/P | | |
| Mainella | C/P | 3 | | | | | | X | | X | | | | | | X | X | M/P | | |
| Glen Morgan | C/P | 3 | | | | | | X | | X | | | | | | X | X | P | | |
| Harris AMD | C/P | 3 | | | X | X | | | | X | | | X | | | | X | P | | |
| Lefthand Fork | C/P | 3 | | | X | X | X | X | | X | | | | X | X | X | X | P | | |
| Madison Street/Fairview | C/P | 3 | | | | X | | | | X | | | | | | | X | M/P | | |
| Summerlee | C/P | 3 | | | | X | X | | | X | | | | | X | X | X | P | | |
| Cow Creek | C/P | 3 | | | X | X | | | | X | | | | | | X | X | P | | |
| Godby Branch | C/P | 3 | | | | X | | | | X | | | | | | X | X | | | |
| New Haven Phase II | C/P | 3 | | | | | | | | | X | | | | | | | | | |
| Gauley River Phase II | C/P | 3 | | | | | | | | | X | | | | | | | M/P | | |

* List whether project experience is corporate or personnel based or both
 ** Use this area to provide specific sections or pages if needed for reference
 *** List Primary Design personnel and their functional capacity for the projects listed

| OSR and RELATED PROJECT EXPERIENCE MATRIX | | | | | | | | | | | | | | | | | | | | |
|---|--|---|---------------------------------------|------------------------------------|----------------------|--------------------------------------|---------------------|-------------------------------|--|-----------------------------|------------------------|--|---------------------------------------|-----------------|--------------------------------|--------------------|--|-------------------------------|----------------------------|--------------------|
| PROJECT | Exp. Basis C-Corp. P-Personal * | Additional Info Provided in Section(s) ** | PROJECT EXPERIENCE REQUIREMENTS | | | | | | | | | | | | | | PRIMARY STAFF PARTICIPATION/CAPACITY *** M=Management P=Professional | | | |
| | | | Forfeited Surface Mine Reclamation | Forfeited Deep Mine Reclamation | Portal/Shaft Closure | Hydrologic/Hydraulic Design/Eval. | Remining Evaluation | Mine/Refuse Fire Abatement | Subsidence Investigation Mitigation | Hazardous Waste Disposal | Project Specifications | Water Quality Evaluation/Mitigation/ Replacement | Construction Inspection/Management | Water Treatment | Equipment/Structure Removal | Stream Restoration | Geotechnical/Stability | NPDES/ Stormwater preparation | Charles F. Straley, PE, PS | James A. Hemme, PE |
| Heizer and Manila Ph. II | C/P | 3 | | | | | | | | | X | | | | | | | M/P | | |
| Matheny Hill Phase I | C/P | 3 | | | | | | | | | X | | | | | | | M/P | | |
| Duncan Hill No. 2 | C/P | 3 | | | | | | | X | X | | | | | | X | X | M/P | | |
| Urso Subsidence | C/P | 3 | | | | | | | X | X | | | | | | X | X | | | |
| Mill Creek Phase II | C/P | 3 | | | | | | | | | X | | | | | | | M/P | | |
| Duncan Hill Subsidence | C/P | 3 | | | | | | | X | X | | | | | | X | X | M/P | | |
| Cora Mine Drainage II | C/P | 3 | | | X | X | | | | X | X | | | | X | | X | P | | |
| Covey Creek Mine | C/P | 3 | | | | | | X | | X | | | | | | X | X | P | | |
| Vivian | C/P | 3 | | | | X | X | | | X | | | | | X | X | X | P | | |
| Kimball | C/P | 3 | | | | X | X | | | X | | | | | X | X | X | | | |
| Hampden Bridge | C/P | 3 | | | | X | | | | X | | | | | X | | X | | | |
| Bear Run Refuse | C/P | 3 | | | | X | X | | | X | X | | X | | X | X | X | | | |
| Beaver Creek | C/P | 3 | | | | X | | | | X | | | | | | X | X | | | |
| Charleston Landslide | C/P | 3 | | | | | | | | X | | | | | | X | X | | | |
| Garrison Complex | C/P | 3 | | | | X | | | | X | | | | | | X | X | | | |
| Cassity Fork | C/P | 3 | | | | X | | | | X | | | | | | X | X | | | |
| Mulberry Fork Landslide | C/P | 3 | | | | | | | | X | | | | | | X | X | | | |
| Beckley Subsidence | C/P | 3 | | | | | | | X | X | | | | | | X | X | | | |
| Courtright Highwall | C/P | 3 | | | | | | | | X | | | | | | X | X | | | |

* List whether project experience is corporate or personnel based or both
 ** Use this area to provide specific sections or pages if needed for reference
 *** List Primary Design personnel and their functional capacity for the projects listed

INTRODUCTION

GAI Consultants, Inc., (GAI) proposes to provide engineering services to the West Virginia Department of Environmental Protection, Office of Special Reclamation (OSR). These services will result in the development of mapping, engineering drawings, contract specifications, and other contract documents as may be required for the letting of construction project for the **Bond Forfeited Permits Design** projects for F&M Coal Company in Preston County. The overall project consists of two separate permits:

- S-1044-87; and
- S-0057-84.

The scope of work for these permits include mapping of mine permit areas, property owner boundaries, and engineering design services to assist OSR in completing land reclamation and water treatment by compiling a Requisition for Quote (RFQ) for the project.

The construction documents prepared will include the work items necessary to reclaim the site in accordance with each mining permit. These work items may include the following: clearing and grubbing, installation or removal of drainage control and erosion protection where required, utility locations and conflicts, construction of new or upgrade of existing access roads, design of mine seals and subsurface drains, performing blasting designs and preblast surveys, elimination of existing highwalls, drainage controls, repair or elimination of slip areas on partially backfilled highwalls, re-grading of refuse, abandoned structure demolition and debris disposal, stream bank protection, accommodation for anticipated future water treatment structures or facilities, design efficient passive and active water treatment and pumping systems, design appropriate sludge handling facilities on site and condition and re-vegetate all areas disturbed during construction.

This Expression of Interest is **formatted** in a clear, concise manner with the briefest description possible conveying our expertise and knowledge. All components of the proposal follow in narrative and highlighted sections and as outlined in the OSR Consultant Confidential Qualification Questionnaire (CCQQ).

The highlighted sections following are:

- Company Experience
- Subcontractors Discussion on:
 - Surveying and Mapping
 - Subsurface Investigation
 - Laboratory Services
- Design Engineering and Contract Document Preparation
- Qualifications of Personnel
- Corporate Specialized Experience and Demonstrated Experience
- Management Plan and Location of Facilities

GAI's Charleston and Bridgeport, West Virginia offices are exceptionally well qualified to provide the State with the above referenced services. GAI has a staff of **Nine Professional Engineers**, **Three Professional Surveyors**, and a team of geologists, hydrogeologists, hydrologists, environmental scientists, biologists, technicians, CADD operators, word processor operators,

secretaries, and draftspersons. GAI has served the WVDEP previously on an OSR contract for the emergency stabilization of a valley fill landslide at a Lodestar Energy site in Raleigh County, West Virginia and on Office of Abandoned Mine Lands and Reclamation (AML) open-end and other contracts from 1986 to the present as well as several other pre-1986 AML projects. These **projects** include:

- Coal refuse pile reclamation,
- Highwall elimination,
- Coal refuse reprocessing evaluations,
- Stream restoration,
- Acid mine drainage (AMD) evaluation and treatment,
- Landslide investigations and repair,
- Demolition plans,
- Mine portal reclamation,
- Burning coal refuse piles, coal seams and underground mines,
- Subsidence investigations and stabilization plans,
- Wetlands replacement and development,
- Environmental liability assessments,
- Water quality surveys and feasibility reports, and
- Water supply system designs.

GAI also provides engineering services to the mining industry including:

- Stream restoration,
- Design of coal refuse disposal piles including impoundment structures,
- Hydrologic/hydraulic design of erosion and sediment control devices,
- Soil analysis and revegetation plans,
- Coal refuse reprocessing evaluations including mining and reclamation plans,
- Construction monitoring services,
- Design of excess overburden disposal fills, both conventional and durable rock fills,
- Detailed reclamation plans,
- Detailed subsurface/geotechnical investigations for foundation, subsidence, slope stability, and reserve analysis,
- Mine closure plans/post-reclamation land use,
- Permitting for deep and surface mine applications, NPDES, U.S. Army Corps of Engineers Section 404 permits, West Virginia Public Lands permits, air pollution control permits, etc.,
- Probable hydrologic consequences (PHC) statement preparation,
- Reclamation/environmental liability assessments in conjunction with property transfers, and
- Subsidence control plans.

As a result of this experience, GAI will provide the required expertise to complete reclamation projects in a timely, economical, and efficient manner and will not require any subconsultants to be utilized on this project. Our direct knowledge of the OSR program guidelines and personnel will also benefit the State.

GAI will perform the work under this contract in our **Charleston and Bridgeport, West Virginia** offices.

COMPANY EXPERIENCE

GAI Consultants, Inc. provides consulting services in geotechnical engineering, civil engineering, environmental engineering, mining-related design engineering, geology, hydrogeology, environmental science, economics, transportation systems and land-use planning, urban and site engineering, structural engineering, engineering mechanics, agronomy, anthropology and archaeology, and various related professional disciplines. The firm has experienced steady growth in both size and capabilities; and for the past eighteen years has been **rated among the top 500 engineering** and environmental firms in the nation by Engineering News Record (ENR).

GAI Consultants, Inc., is a full service civil, environmental and mining engineering firm headquartered in suburban Pittsburgh, Pennsylvania, with offices in Charleston and Bridgeport, West Virginia; Canton and Cincinnati, Ohio; Richmond, Virginia, and several other offices. Established in 1958, GAI and its subsidiaries comprise an organization of over 800 engineers, scientists, and support personnel. With our in-house soils laboratories, surveying services and competent staff of professionals, GAI offers a comprehensive approach to engineering problems requiring a wide range of interdisciplinary skills. In the past 50+ years, we have designed and monitored the construction of numerous facilities and have conducted thousands of related geotechnical and hydrological investigations, many of which involved reclamation of abandoned mine lands. By successfully completing so many reclamation projects, GAI has obtained “expertise” status on an international basis for many types of projects. For example, GAI completed a very large investigation into delineating the extent of the world's largest mine fire in the country of India. GAI was selected for the country of India mine fire project based upon qualifications only.

GAI offices were opened in Charleston in 1985 and in Bridgeport in 2014. Since opening, our offices in West Virginia, we have experienced steady growth. Currently, the Charleston and Bridgeport offices have four registered professional engineers and other experienced disciplines on staff. Clients served by the West Virginia offices include mining, gas and industrial companies; federal, state, and local governmental agencies; engineers and architects; and private developers.

GAI has successfully served the WVDEP previously on an OSR contract for the emergency stabilization of a valley fill landslide at a Lodestar Energy site in Raleigh County, West Virginia. GAI has also worked on numerous contracts for AML from 1986 to the present. GAI has completed various mine permits for several coal companies and are familiar with the requirements for reclamation under these permits. We propose to utilize most of the same Charleston, Bridgeport and Pittsburgh area staff as we've used for these previous projects. See attached CCQQ.

Surveying and Mapping

To provide cost efficient and timely services for this contract, surveying services will be conducted by GAI's in-house surveyors. GAI routinely performs the following types of surveys which are relevant to the work possibly associated with this project.

- Aerial mapping control surveys including horizontal and vertical control and reference monuments,
- Topographic and planimetric surveys,

- Construction surveys including work layout staking, establishment of baselines and cross sections, profiles, etc.,
- Construction quantity measurement surveys,
- Detailed as-built documentation surveys,
- Property surveys including both surface and mineral estates, and
- Oil and gas surveying.

GAI presently operates several survey crews. GAI has made a commitment to provide timely surveying services.

GAI's survey crew utilizes Total Stations and GPS surveying equipment. This is complimented by data collectors and Autocad workstations to generate plan views, profiles, cross sections and other engineering drawings. These CAD-generated drawings can then be utilized by GAI's CAD-drafting/design department for design using Civil 3D.

All surveys conducted by GAI are completed under the supervision of a West Virginia licensed land surveyor. Surveying will also be performed under the general direction of a West Virginia registered professional engineer, the GAI project manager. All surveys and mapping are completed to the standards as outlined by the National Map Standards, as well as other applicable quality standards to include OSR specifications.

Subsurface Investigation

Based upon the information provided in the Expression of Interest, GAI will use a subsurface investigation subcontractor. We have relationships with several drilling firms to provide an economical and available contractor to complete the project.

Laboratory Services

GAI operates full-service soils and materials laboratories in our Philadelphia, Pennsylvania office.

GAI has the capability to analyze natural materials such as soil and rock, manufactured materials such as concrete and steel, and industrial waste materials. The soils and industrial waste analysis capabilities include classification tests, moisture content, grain size analysis, Atterberg limits, specific gravity, unit weight determinations, and chemical analyses. The characteristic test capabilities include relative density equipment for sample particle sizes to 3 inches in diameter; apparatus for constant- and falling-head permeability measurements in both horizontal and vertical directions, and for moisture-density relationships for both modified and standard densities. The compressibility of materials can be determined in a 2.5-inch diameter, one-dimensional consolidometer or a 2.5-inch diameter, one-dimensional Anteus consolidometer with back pressure and pore pressure capability. Also, volumetric consolidation can be determined isotropically or anisotropically. The strength parameters of soils and industrial/coal waste materials can be determined by unconfined compression, direct shear, or triaxial shear tests. The rock-testing capabilities include classification by visual inspections and petrographic analysis, unconfined compression, direct shear, and triaxial shear tests. GAI also maintains several nuclear densometer testing gauges to monitor field compaction.

Based upon the information provided in the Expression of Interest, GAI is not proposing the use of any other laboratory services.

Design Engineering and Contract Document Preparation

GAI has extensive experience in design engineering and the preparation of contract documents for mine reclamation and related projects. GAI prides itself in development of **simple, yet innovative, cost-efficient designs** that are easily implemented in the field during construction. Our experience gained on various types of West Virginia OSR and AML projects during the past 27 years will ensure this quality engineering continues.

GAI has prepared construction packages for the Lodestar Energy site and **over 95** for WVDEP-AML since 1985. Other West Virginia AML projects completed by GAI did not result in the preparation of construction drawings such as water quality surveys and feasibility reports and landslide investigations where it was determined that the problems were not mining related. GAI is completely familiar with WVDEP's guidelines for preparing construction drawings, technical specifications, and supporting documents. We are able to draw on a large collection of typical construction details contained within our computer aided drafting (CAD) library for the above types of projects. GAI also has various master specifications which we are able to draw from to create project specific specifications.

As these project sites were permitted, GAI will utilize the permitted reclamation plans for each site in developing the design. During the design engineering phase of our projects, GAI develops alternatives for the reclamation program and schedules meetings with OSR to review options and select a mutually acceptable plan. We feel that this approach results in a more workable plan at an ultimately lower cost. We also perform a constructability review of each construction package by technical staff familiar with actual methods of construction. This review also expedites the overall reclamation plan.

QUALIFICATIONS OF PERSONNEL

GAI has a staff of over 800 technical support personnel. GAI's staff is particularly well suited to investigate problems associated with mine lands. We propose to utilize a staff of engineers (civil and mining), geologists, biologists, surveyors, and designers to conduct the investigatory and design work backed by a group of management professionals.

Mr. Charles F. Straley, P.E., P.S. will serve as the Project Manager. Mr. Straley has managed and participated in the design and development of reclamation plans and feasibility studies for over **50** abandoned mine land projects for the WVDEP, Abandoned Mine Lands and Reclamation Program, as well as, the Lodestar Energy project. Mr. Straley has also prepared surface mine permits in West Virginia. He also is very knowledgeable in acid mine drainage treatment and remediation. He has been the project manager on several acid mine drainage projects for the Ohio Department of Natural Resources, as well as, the Richard Mine Drainage project. Mr. Straley has a complete understanding of WVDEP guidelines, specifications, and project expectations. He has a good working relationship with many of the WVDEP staff.

Mr. James A. Hemme, P.E., L.R.S. will provide QA/QC services for the project. Mr. Hemme has participated in the design and development of reclamation plans and feasibility studies for over **20** abandoned mine land projects for the WVDEP, Abandoned Mine Lands and Reclamation Program. He is very knowledgeable in stream restoration projects and has been involved in negotiating settlements with appropriate government agencies on impacted streams. Mr. Hemme has a complete understanding of WVDEP guidelines, specifications, and project expectations. He has a good working relationship with many of the WVDEP staff.

Mr. Matthew T. Tanner, P.E. will serve as a Project Engineer. Mr. Tanner has participated in the design and development of reclamation plans and feasibility studies for six (6) abandoned mine land projects for the WVDEP, Abandoned Mine Lands and Reclamation Program. Mr. Tanner has a complete understanding of WVDEP guidelines, specifications, and project expectations.

Ms. Nicole E. Iannacchione will serve as a Project Specialist. Ms. Iannacchione is a geologist with post baccalaureate work in mining engineering. Ms. Iannacchione is well versed in the processes involved in environmental impacts and technical process of coal mining and coal extraction in southwestern Pennsylvania and West Virginia. Ms. Iannacchione has a complete understanding of WVDEP guidelines, specifications, and project expectations.

Mr. Ryan W. Fandray, QEP, PG will serve as a Project Specialist. Mr. Fandray is a professional geologist and has worked in the private sector for the mining industry. Mr. Fandray specializes in geology and geotechnical and environmental engineering. He has coordinated and managed environmental permitting for mining, haul and access roads, preparation plants, coal refuse areas, and coal related impoundments. Mr. Fandray has a complete understanding of WVDEP guidelines, specifications, and project expectations.

Mr. Shane A. Fisher, P.E. will serve as a Project Engineer. Mr. Fisher is experienced in performing various site development, highway and environmental projects. He has experience in preparing various permitting document for various agencies. Mr. Fisher has a complete understanding of WVDEP guidelines, specifications, and project expectations.

All have relevant direct experience with mine reclamation, grading/drainage, feasibility studies, water study and design, stream restoration, and preparation of construction documents.

A team of staff engineers, geologists, hydrogeologists, hydrologists, environmental scientists, biologists, technicians, designers, word processor operators, secretaries, and draftspersons will provide the expertise and manpower to complete the project. For special needs we can call on planners, land use specialists, natural resource specialists, soil scientists, archaeologists, architectural historians, and structural and material engineers.

**CORPORATE SPECIALIZED EXPERIENCE
AND DEMONSTRATED ABILITIES**

GAI has provided a wide variety of services to governmental agencies related to the reclamation of mining problems. GAI has served the WVDEP on open-end and other contracts from 1986 to the present. We have completed numerous projects for the Office of Surface Mining, Reclamation and Enforcement (OSMRE) and AML programs in Pennsylvania, Ohio, Maryland, West Virginia, and Virginia. We also have completed various mine permits for several coal companies including the development of reclamation plans.

MANAGEMENT PLAN & LOCATION OF FACILITIES

Management Plan

GAI's proposed project management plan is presented on Figure 1. The work will be performed in **GAI's Charleston and Bridgeport, West Virginia Offices** which will allow ready access to the project area. Assistance, if and when needed will be provided by staff located in the Pittsburgh, Pennsylvania area offices.

GAI's professional, technical and support staff have extensive experience on mine reclamation and related design projects and are extremely well qualified to serve the WVDEP on this contract. GAI stands ready to commit the personnel and resources required to complete the project in a timely, technically sound and cost efficient manner.

Project Management will be provided by **Mr. Charles F. Straley, P.E., P.S.** as shown in Figure 1. Mr. Straley will be responsible for the day to day management and performance of the project. He will review the work directive and prepare the scope of work and cost proposal. A written proposal including a detailed cost estimate (man hours and expenses associated with the project) will then be prepared and submitted to the OSR for their review. Upon OSR's approval of the proposal, the Project Manager will arrange for the start of the work. Included will be project staffing, arrangement and detailing of the scope of services to be provided by GAI, and review of project budget and schedule. The Project Manager will generally supervise the work in progress and review work products at intermediate points and finally prior to submittal to the OSR and will be responsible for maintaining liaison with the OSR Project Manager including project status reports, as required.

QA/QC services of deliverables will be performed by **Mr. James A. Hemme, P.E., L.R.S.** He will use his over 20 years of experience to provide quality deliverables.

Day-to-day project activities will be performed under the direction of the Project Manager by one of the **Project Engineers/Specialists (Matthew T. Tanner, P.E., Nicole E. Iannacchione, Ryan W. Fandray, QEP, P.G. and Shane A. Fisher, P.E.)** as shown in Figure 1. They will be responsible for guidance of the GAI staff. Their main activities will include development of detailed step-by-step project work plans to ensure the project activities are completed on-budget and on-time, review of the work products at intermediate points and at project completion, providing guidance and direction to project staff, as well as engineering and design work.

GAI's large experienced staff permits us to respond quickly, provides flexibility, and permits high level input to the project's staff from in house experts. However, our method of staffing projects, as evidenced by our performance on prior projects for OSR and AML, is to assign a small team with total responsibility for completion of the work to the client's satisfaction and budget. Where necessary the team can draw on the expertise available within GAI's large staff.

Project Budget Control

The Project Manager will be responsible for monitoring the project budget. On a weekly basis GAI's staff submit time sheets electronically using Deltek Vision accounting software. All charges including labor hours and other project expenses to a particular project are tracked and stored in the Deltek Vision database. The Project Manager can then monitor the budget through Deltek Vision. In this manner, we can keep close track of our project costs.

Schedule Control

Direct responsibility for schedule control lies with the Project Manager. Initially, the Project Manager will review the work directive schedule requirements to see if they can be complied with given the anticipated scope of work. As the project progresses, the Project Manager will monitor progress and compare it with the established schedule on a weekly basis. In this manner, the Project Manager can make staff adjustments to maintain the project schedule. If circumstances develop that make it impossible to maintain the project schedule, the Project Manager will contact the WVDEP Project Manager to develop a mutually acceptable adjustment to the schedule.

Location of Facilities

GAI proposes to complete work under this contract in our **Charleston and Bridgeport, West Virginia offices**. We feel that our close proximity to the WVDEP's office and the project area will allow the project to be completed in a timely, efficient manner.

PROJECT MANAGEMENT PLAN

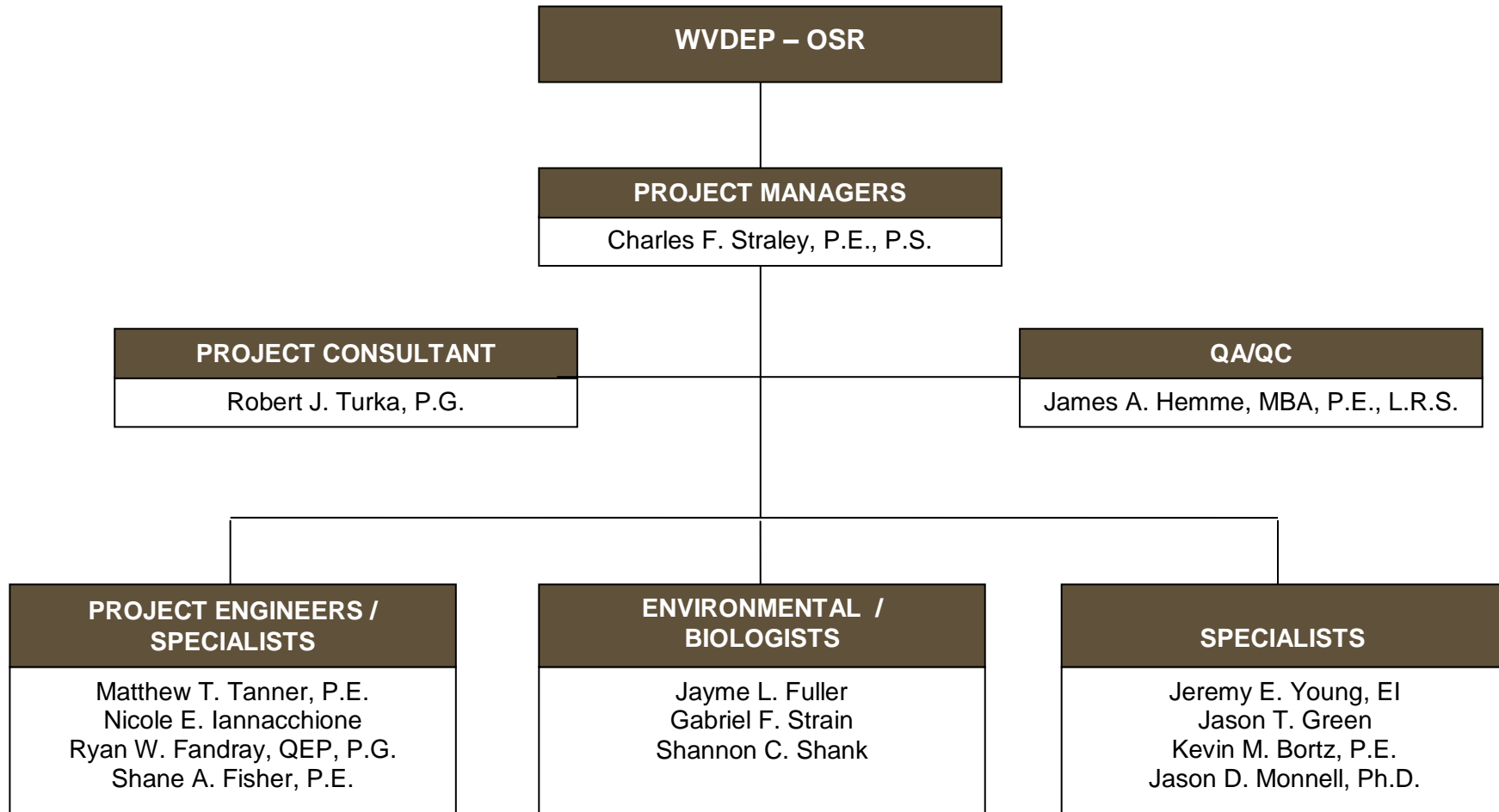

FIGURE 1

**OFFICE OF SPECIAL RECLAMATION
WEST VIRGINIA DIVISION OF ENVIRONMENTAL PROTECTION
AND RELATED PROJECTS**

OSR Project Information:

Project No.: E040201
Title: **Lodestar Energy Valley Fill Landslide**
Location: Raleigh County, West Virginia
Tasks: The scope of work involved providing engineering plans, drawings and specifications for emergency stabilization of the valley fill and periodic construction monitoring. The final design included a rock toe buttress, collection of drainage from a coal seam, and re-grading the valley fill. GAI was also responsible for hydraulic modeling activities, including developing hydraulic models, generating diversion ditch options to direct flow around the private residence, and devising a plan to convey a 100-year 24-hour flow through private property.

Related WVDEP Office of Abandoned Mine Lands and Reclamation Project Information:

Project No.: E130389.00
Title: **Amigo Portals**
Location: Raleigh County, West Virginia
Tasks: The scope of work involves sealing mine portal(s) with wet seals, dry seals, or bat gates, stream bank stabilization, and providing proper drainage control measures. We also prepared and obtained a Stormwater NPDES Permit, WVDOH MM109 permits and a regional COE 404 permit.

Project No.: E130298.00
Title: **Larry Frederick Highwall & Refuse**
Location: Harrison County, West Virginia
Tasks: The scope of work involves sealing mine portal(s) with wet or modified seals, regrading and soil covering refuse pile, refuse disposal, and providing proper drainage control measures. We also prepared and obtained a Stormwater NPDES Permit.

Project No.: E130024.00
Title: **Oldfield Branch (Hall) Drainage**
Location: Mingo County, West Virginia
Tasks: The scope of work involves determining a mitigation plan for the landslide using a retaining wall. Portals will either be closed by using wet seals or bat gates and providing proper drainage control measures. We also prepared and obtained a Stormwater NPDES Permit, and a non-reporting nationwide COE 404 permit.

Project No.: E111210.00
Title: **Wheatley Branch (Luthy) Portals**
Location: Logan County, West Virginia
Tasks: The scope of work involved several locations of abandoned trash piles, access road construction, twenty-nine (29) mine seals and providing proper drainage control measures. We also prepared and obtained a Stormwater NPDES Permit, WVDOH MM109 permits and a non-reporting nationwide COE 404 permit.

Project No.: E110258.00
Title: **Webster County Commission Diana Area Feasibility Study (ID#383)**
Location: Webster County, West Virginia
Tasks: The scope of work included interviewing local residents and government officials; collecting and analyzing surface and private water supply samples; researching water quality records; designing and costing remedial measures; calculating the percentage of wells that had been degraded by mining activity; and summarizing the findings in a report.

Project No.: E101392.01
Title: **Cherokee Complex**
Location: McDowell County, West Virginia
Tasks: The scope of work involved providing regrading and soil covering of the refuse pile, providing natural stream restoration and streambank protection, structure demolition, and providing proper drainage control measures. We also prepared and obtained a Stormwater NPDES Permit and COE 404 permit.

Project No.: E100722.00
Title: **Laurel Point Strip**
Location: Monongalia County, West Virginia
Tasks: The project consisted of 2 sites. The scope of work involved regrading and soil covering refuse pile, constructing access roads, providing streambank stabilization, sealing the mine portal(s), backfilling highwalls, landslide reclamation, providing proper drainage control measures and revegetating the areas. Construction plans and technical specifications were developed. We also prepared and obtained a Stormwater NPDES Permit and WVDOH permits.

Project No.: E100423.00
Title: **Reynoldsville Refuse**
Location: Harrison County, West Virginia
Tasks: The project consisted of 11 sites. The scope of work involved providing regrading and soil covering refuse piles, construct access roads, provide streambank stabilization, sealing mine portal(s), bat gates, demolition of mining structures, filling of vertical shafts, regrade sink hole areas, provide proper drainage control measures, and revegetate the areas. Construction plans and technical specifications were developed. We also prepared and obtained a Stormwater NPDES Permit and WVDOH permits.

Project No.: E100281.00
Title: **Earling Refuse Pile**
Location: Logan County, West Virginia
Tasks: The scope of work included regarding the refuse pile, provide streambank stabilization, stream restoration, seal the mine portal(s), bat gates, and provide proper drainage control measures. Construction plans and technical specifications were developed. We also prepared and obtained a Stormwater NPDES Permit.

Project No.: E100291.00
Title: **Erbacon CR9 Webster County WL Feasibility Study (ID#376)**
Location: Webster County, West Virginia
Tasks: The scope of work included interviewing local residents and government officials; collecting and analyzing surface and private water supply samples; researching water quality records; designing and costing remedial measures; calculating the percentage of wells that had been degraded by mining activity; and summarizing the findings in a report.

Project No.: E091306.01
Title: **Kanawha Rambling Hills Water Study**
Location: Kanawha County, West Virginia
Tasks: The scope of work included interviewing local residents and government officials; collecting and analyzing surface and private water supply samples; researching water quality records; designing and costing remedial measures; calculating the percentage of wells that had been degraded by mining activity; and summarizing the findings in a report.

Project No.: E091306.02
Title: **Davis Creek Water Study**
Location: Kanawha County, West Virginia
Tasks: The scope of work included interviewing local residents and government officials; collecting and analyzing surface and private water supply samples; researching water quality records; designing and costing remedial measures; calculating the percentage of wells that had been degraded by mining activity; and summarizing the findings in a report.

Project No.: E091306.03
Title: **Coalburg Water Study**
Location: Kanawha County, West Virginia
Tasks: The scope of work included interviewing local residents and government officials; collecting and analyzing surface and private water supply samples; researching water quality records; designing and costing remedial measures; calculating the percentage of wells that had been degraded by mining activity; and summarizing the findings in a report.

Project No.: E091306.04
Title: **Wallace 353 Water Study**
Location: Harrison and Wetzel Counties, West Virginia
Tasks: The scope of work included interviewing local residents and government officials; collecting and analyzing surface and private water supply samples; researching water quality records; designing and costing remedial measures; calculating the percentage of wells that had been degraded by mining activity; and summarizing the findings in a report.

Project No.: E091306.05
Title: **Wallace 354 Water Study**
Location: Harrison County, West Virginia
Tasks: The scope of work included interviewing local residents and government officials; collecting and analyzing surface and private water supply samples; researching water quality records; designing and costing remedial measures; calculating the percentage of wells that had been degraded by mining activity; and summarizing the findings in a report.

Project No.: E091252.00
Title: **Greystone Mine Drainage**
Location: County, West Virginia
Tasks: The scope of work involves providing seals for the collapsed portals, backfilling the highwalls, reclamation of the refuse pile, and providing proper controlled drainage including natural stream design. Construction plans and technical specifications were developed.

Project No.: E08194.00
Title: **Route 60 Drainage**
Location: Fayette County, West Virginia
Tasks: The scope of work involves providing seals for the collapsed portals, design of controlled drainage, and design of a pneumatic concrete wall for a rock highwall. Construction plans and technical specifications were developed.

Project No.: E081338.00
Title: **Lynch Run Highwall #6**
Location: Gilmer County, West Virginia
Tasks: The scope of work involves providing seals for the collapsed portals, backfilling the highwalls, reclamation of the refuse pile, and providing proper controlled drainage including natural stream design. Construction plans and technical specifications were developed.

Project No.: E081094.00
Title: **Mallory Refuse Pile**
Location: Logan County, West Virginia
Tasks: The scope of work involves regarding the refuse pile, sealing the mine portal(s), and design of drainage control measures. Construction plans and technical specifications were developed.

Project No.: E080494.00
Title: **Duck Creek (Jenkins) Landslide**
Location: Harrison County, West Virginia
Tasks: The scope of work involves the design of stabilization measures for the slide and design of seepage and stormwater drainage controls. Construction plans and technical specifications were developed.

Project No.: E080354.02
Title: **Wolfpen (McBurney) Landslide**
Location: Kanawha County, West Virginia
Tasks: The scope of work involves stabilizing a slope, providing seals for collapsed portals, and providing controlled drainage. Construction plans and technical specifications were developed.

Project No.: E08054.01
Title: **Heizer Creek (Lett-Zitselberger) Drainage**
Location: Putnam County, West Virginia
Tasks: The scope of work involves stabilizing a slope, providing seals for collapsed portals, and providing controlled drainage. Construction plans and technical specifications were developed.

Project No.: E070607.00
Title: **Hominy Creek Area Waterline Extension Feasibility Study**
Location: Nicholas County, West Virginia
Tasks: The scope of work included interviewing local residents and government officials; collecting and analyzing surface and private water supply samples; researching water quality records; designing and costing remedial measures; calculating the percentage of wells that had been degraded by mining activity; and summarizing the findings in a report.

Project No.: E060330.10
Title: **Logan (Marcum) Drainage Emergency Project**
Location: Logan County, West Virginia
Tasks: The scope of work involves emergency evaluation and investigation to develop a method to collect and discharge the seepage from the coal seam and conveyance to a downstream drainage system. Construction plans and specifications were developed.

Project No.: E060185.10
Title: **Bud/Alpoca Waterline Extension Feasibility Study**
Location: Wyoming County, West Virginia
Tasks: The scope of work included interviewing local residents and government officials; collecting and analyzing surface and private water supply samples; researching water quality records; designing and costing remedial measures; calculating the percentage of wells that had been degraded by mining activity; and summarizing the findings in a report.

Project No.: E060184.10
Title: **Nuriva/Maben Waterline Extension Feasibility Study**
Location: Wyoming County, West Virginia
Tasks: The scope of work included interviewing local residents and government officials; collecting and analyzing surface and private water supply samples; researching water quality records; designing and costing remedial measures; calculating the percentage of wells that had been degraded by mining activity; and summarizing the findings in a report.

Project No.: E060183.10
Title: **Herndon Heights Waterline Extension Feasibility Study**
Location: Wyoming County, West Virginia
Tasks: The scope of work included interviewing local residents and government officials; collecting and analyzing surface and private water supply samples; researching water quality records; designing and costing remedial measures; calculating the percentage of wells that had been degraded by mining activity; and summarizing the findings in a report.

Project No.: E050470.10
Title: **Handley/Upper Creek Drainage Project**
Location: Kanawha County, West Virginia
Tasks: The reclamation plan included dewatering the underground impoundment(s) and creating diversion ditches to redirect the drainage around structures to the nearby stream. Regrading the areas behind the retaining wall, revegetating, and providing proper drainage for all disturbed areas is also included in the plan.

Project No.: E050287.10
Title: **Latrobe (Gibson) Landslide Emergency Project**
Location: Logan County, West Virginia
Tasks: The scope of work involved emergency evaluation and investigation to develop alternatives to reduce slopes, eliminate instability, and provide for controlled drainage. Once an alternative was selected, construction plans and specifications were developed.

Project No.: E050212.10
Title: **Ven's Run Maintenance Project**
Location: Harrison, County, West Virginia
Tasks: The scope of work involves stabilizing the slopes and provide for controlled drainage. It is GAI's initial approach to the abatement of the landslide is to provide a proposed reclamation plan that will grade the slide in place as much as practical and not conduct a total removal of material.

Project No.: E050126.10
Title: **War Waterline Extension Feasibility Study**
Location: McDowell County, West Virginia
Tasks: The scope of work included interviewing local residents and government officials; collecting and analyzing surface and private water supply samples; researching water quality records; designing and costing remedial measures; calculating the percentage of wells that had been degraded by mining activity; and summarizing the findings in a report.

Project No.: E050123.10
Title: **Clark's Gap Waterline Extension Feasibility Study**
Location: Mercer and Wyoming Counties, West Virginia
Tasks: The scope of work included interviewing local residents and government officials; collecting and analyzing surface and private water supply samples; researching water quality records; designing and costing remedial measures; calculating the percentage of wells that had been degraded by mining activity; and summarizing the findings in a report.

Project No.: 2004-134-10
Title: **War (Dash) Impoundment**
Location: McDowell County, West Virginia
Tasks: The scope of work included providing aerial mapping and ground survey for verification of two sites consisting of a small impoundment, several mine portals, and coal refuse disposal. In addition, stability analyses were performed on various scenarios for the elimination of the impoundment including subsurface investigation.

Project No.: 2003-485-10
Title: **Whites Run Highwall and Portal**
Location: Randolph County, West Virginia
Tasks: The scope of work consist of preparing construction documents for the reclamation of 6,000 linear feet of highwall, three deep mine portals, a coal refuse spoil area, and treatment of acid mine drainage (AMD). The treatment of the AMD will utilize passive treatment techniques. The project also includes re-establishment of a stream by natural stream techniques.

Project No.: 2003-439-10
Title: **Helen Portals**
Location: Raleigh County, West Virginia
Tasks: The scope of work included the preparation of construction documents for four sites, consisting of abandoned mine portals, unstable refuse piles, small impoundment, and demolition of a mining related structure. The project also included re-establishing a stream by natural stream techniques.

Project No.: 2003-174-10
Title: **Ned's Branch Impoundment (Phase II)**
Location: Mingo County, West Virginia
Tasks: The scope of work included this preparation of construction documents for reclamation of the failed impoundment. The scope of work included regrading of refuse, eliminating impoundment capability, sealing of mine portals, stream restoration, highway relocation and construction management services for the above activities.

Project No.: 2003-154-10
Title: **Bearwallow Branch Refuse Pile**
Location: McDowell County, West Virginia
Tasks: The scope of work included the preparation of construction documents for reclamation of seven sites. The various sites consist of unstable refuse piles, abandoned mine portals, small impoundments, and miscellaneous structures.

Project No.: 2002-282-10
Title: **Community of Preston - State Route 72 Waterline**
Location: Preston County, West Virginia
Tasks: The scope of work included the preparation of construction documents for a water transmission line. The total length of waterline is approximately 1.1 miles.

Project No.: 2002-144-10
Title: **Anchor Road Waterpumping, Storage and Distribution Feasibility Study**
Location: Logan County, West Virginia
Tasks: The scope of work included interviewing local residents and government officials; collecting and analyzing surface and private water supply samples; researching water quality records; designing and costing remedial measures; calculating the percentage of wells that had been degraded by mining activity; and summarizing the findings in a report.

Project No.: 2002-143-10
Title: **Standard, Paint Creek, Collinsdale Waterline Extension Feasibility Study**
Location: Kanawha County, West Virginia
Tasks: The scope of work included interviewing local residents and government officials; collecting and analyzing surface and private water supply samples; researching water quality records; designing and costing remedial measures; calculating the percentage of wells that had been degraded by mining activity; and summarizing the findings in a report.

Project No.: 2002-138-10
Title: **McAlpin Eroding Dump - Phase II**
Location: Raleigh County, West Virginia
Tasks: The scope of work included the preparation of construction documents for eleven sites. The sites consisted of ten coal refuse piles (one of which is burning), numerous mine openings (both collapsed and open), old mine buildings, possible AMD, and various mine related debris.

Project No.: 2001-489-10
Title: **McAlpin Eroding Dump - Phase I**
Location: Raleigh County, West Virginia
Tasks: The scope of work included the preparation of construction documents for six sites. The sites consisted of six coal refuse piles, numerous mine openings (both collapsed and open), old mine buildings, possible AMD, and various mine related debris.

Project No.: 96-554-27
Title: **Kingwood 52/6 Water Supply Extension**
Location: Preston County, West Virginia
Tasks: The scope of work included the preparation of construction documents for a water transmission line. Included in the distribution system are a 96,000 gallon water storage and a booster pump station. The total length of waterline is approximately 13 miles.

Project No.: 96-554-26
Title: **Micajah Ridge - Herndon Heights/Itman Waterline Extension Feasibility Study**
Location: Wyoming County, West Virginia
Tasks: The scope of work included interviewing local residents and government officials; collecting and analyzing surface and private water supply samples; researching water quality records; designing and costing remedial measures; calculating the percentage of wells that had been degraded by mining activity; and summarizing the findings in a report.

Project No.: 96-554-25
Title: **Water Feasibility Study, Glen Rogers Study Area**
Location: Wyoming County, West Virginia
Tasks: Work included interviewing local residents and government officials; collecting and analyzing surface and private water supply samples; researching water quality records; designing and costing remedial measures; calculating the percentage of wells that had been degraded by mining activity; and summarizing the investigation in a report.

Project No.: 96-554-24
Title: **Rt. 20 / Gould Community Waterline Extension Feasibility Study**
Location: Upshur County, West Virginia
Tasks: The scope of work included interviewing local residents and government officials; collecting and analyzing surface and private water supply samples; researching water quality records; designing and costing remedial measures; calculating the percentage of wells that had been degraded by mining activity; and summarizing the findings in a report.

Project No.: 96-554-23
Title: **Water Feasibility Study, Elkins/Buckhannon Study Area**
Location: Upshur County, West Virginia
Tasks: Work included interviewing local residents and government officials; collecting and analyzing surface and private water supply samples; researching water quality records; designing and costing remedial measures; calculating the percentage of wells that had been degraded by mining activity; and summarizing the investigation in a report.

Project No.: 96-554-22
Title: **Laurel Creek Subdivision Subsidence**
Location: Raleigh County, West Virginia
Tasks: Preparation of construction documents for the Laurel Creek Subdivision Subsidence project in Beckley, West Virginia. Project involved subsurface investigation (including borehole camera work); sampling of mine water; injection plan layout for grouting under over 40 residences; surface water drainage structure, preparation of technical specifications, drawings, and engineer's cost estimate; and participation in pre-bid and pre-construction meetings.

Project No.: 96-554-21
Title: **Superior (PocaLand) Complex**
Location: McDowell County, West Virginia
Tasks: The assessment included a site reconnaissance, asbestos observations and sample analysis, lead-based paint observations and analysis, and limited surficial soil sample analysis. The assessment was concluded in a report to aid in evaluating the existing subsurface soil quality in the area to better understand the costs involved during reclamation efforts.

Project No.: 96-554-20
Title: **Washington Heights to Jeffrey Waterline Extension**
Location: Boone County, West Virginia
Tasks: The project involved a technical review plans and specifications presented by the WVAWC as part of the Boone County Public Service District: Regional Water Supply System. The plans included a total of seven contracts. The scope of work was to identify areas of the contracts that were within project limits set by a Phase II Water Feasibility Study conducted for the WVDEP and to determine the amount of the contract costs that were the responsibility of the WVDEP. Included were field reconnaissance, review of plans, hydraulic calculations, and cost estimating.

Project No.: 96-554-19
Title: **Water Feasibility Study, Gaymont, Edmond, and Winona Study Area**
Location: Fayette County, West Virginia
Tasks: Work included interviewing local residents and government officials; collecting and analyzing surface and private water supply samples; researching water quality records; designing and costing remedial measures; calculating the percentage of wells that had been degraded by mining activity; and summarizing the investigation in a report.

Project No.: 96-554-17
Title: **Water Feasibility Study, Hominy Creek Study Area**
Location: Nicholas County, West Virginia
Tasks: Work included interviewing local residents and government officials; collecting and analyzing surface and private water supply samples; researching water quality records; designing and costing remedial measures; calculating the percentage of wells that had been degraded by mining activity; and summarizing the investigation in a report.

Project No.: 96-554-16
Title: **Elk Creek / Verner Waterline Extension Feasibility Study**
Location: Logan County, West Virginia
Tasks: The scope of work included interviewing local residents and government officials; collecting and analyzing surface and private water supply samples; researching water quality records; designing and costing remedial measures; calculating the percentage of wells that had been degraded by mining activity; and summarizing the findings in a report.

Project No.: 96-554-15
Title: **Orlando Mining Facility**
Location: Gilmer County, West Virginia
Tasks: The scope of work included preparation of a report identifying the results from an investigation/evaluation of the facilities and equipment at the site. The investigation included determining the value, usefulness and/or condition of the facilities and equipment.

- Project No.: 96-554-14
Title: **Scotch Hill / Miller Hill Water Supply Extension**
Location: Preston County, West Virginia
Tasks: The scope of work included the preparation of construction documents for a water transmission line beginning at the existing hydropneumatic booster station. Included in the distribution system is 96,000 gallon water storage. The total length of waterline is approximately 7.5 miles.
- Project No.: 96-554-13
Title: **Camp Run AMD**
Location: Barbour County, West Virginia
Tasks: The scope of work included the preparation of construction documents for two sites. The sites consisted of ten to fifteen mine portals and mine drainage seep locations, one pond (to be drained), concrete tramway abutments (and debris), coal refuse, and various areas of saturated soil from mine drainage (one of which is sliding).
- Project No.: 96-554-12
Title: **Mahan Tipple and Refuse Maintenance**
Location: Fayette County, West Virginia
Tasks: The scope of work included the preparation of construction documents for the repair of a sliding reclaimed coal refuse pile. The project consisted of installing a rock toe buttress and drainage channels
- Project No.: 96-554-11
Title: **Johnsons Knob**
Location: Fayette County, West Virginia
Tasks: The scope of work included the preparation of construction documents for four sites. The sites consisted of five coal refuse piles totaling approximately twenty acres, numerous mine openings (consisting of auger hole and portals, both collapsed and open), six old mine buildings, possible AMD, and various mine related debris (including two old conveyors and a collapsed tipple).
- Project No.: 96-554-10
Title: **Carolina Refuse**
Location: Marion County, West Virginia
Tasks: The project consisted of two sites. The sites consisted of a refuse pile totaling approximately three acres, various non-mine related debris, and two concrete mine shafts with some various debris.
- Project No.: 96-554-09
Title: **Omega Mine Complex Project**
Location: Monongalia County, West Virginia
Tasks: The project involved writing a final report to the Electric Power Research Institute to include a comparison of the pre- and post-injection water quality data, the results of a post-construction benthic survey, and the results of an analysis of data from injection operations.

Project No.: 96-554-08
Title: **Omega Mine Complex Completion**
Location: Monongalia County, West Virginia
Tasks: The scope of work included the preparation of construction documents for a booster station upgrade as part of the Omega Mine Complex project. Hydraulic analyses were performed, new pumps were selected, and a demonstration was made that the new pumps had higher efficiencies than the old pumps. Construction documents for the booster station upgrade and pressure reducing assembly were prepared.

Project No.: 96-554-06
Title: **Hutchinson Subsidence**
Location: Fairmont, West Virginia
Tasks: Preparation of construction documents for the Hutchinson Subsidence project in Fairmont, West Virginia. Project involved subsurface investigation (including borehole camera work); sampling of mine water; injection plan layout for grouting under three residences; preparation of technical specifications, drawings, and engineer's cost estimate; and participation in pre-bid and pre-construction meetings.

Project No.: 96-554-05
Title: **Fairmont (Grandstaff) Subsidence**
Location: Fairmont, West Virginia
Tasks: Evaluation of potential subsidence effects for the Grandstaff Subsidence project in Fairmont, West Virginia. Project involved subsurface investigation (including borehole camera work); sampling of mine water; and preparation of a report describing the findings of the above investigations.

Project No.: 96-554-04
Title: **City of Summersville (Rt. 39)**
Location: Nicholas County, West Virginia
Tasks: The project included the review of another consultants water feasibility study report and determination if the findings of the report were accurate.

Project No.: 96-554-03
Title: **Reynoldsville, Wallace, and Clarksburg Water Supply Extension Project**
Location: Harrison County, West Virginia
Tasks: The project included a feasibility/rate analysis, design of 9,400 feet of 8-inch water line, 33,000 feet of 6-inch water line, 12,200 feet of 2-inch water line, a 96,000 gallon (nominal) water storage tank, and other appurtenances, selection, surveying, and geotechnical investigation of a water storage tank site, and preparation of construction documents, regulatory permit applications, and an engineer's report.

Project No.: 96-554-02
Title: **Mill Creek Regional Water Supply Extension Project**
Location: Logan County, West Virginia
Tasks: Preparation of construction documents for the construction of water transmission lines, a water distribution system, two water storage tanks, a booster station, two hydropneumatic tanks, and a water treatment plant. The total length of water line to be constructed was approximately 34 miles.

Project No.: 96-554-01
Title: **Majesty Mine Complex**
Location: Barbour County, West Virginia
Tasks: Preparation of construction documents for the reclamation of the Majesty Mine Complex. The Majesty Mine Complex was an abandoned mine site which included old mine structures, open mine portals, unreclaimed refuse piles and an extensive highwall, existing wetlands and ponds, and numerous seeps producing acid mine drainage (AMD).

Project No.: 93-198-25
Title: **Phase II Water Feasibility Study, Washington Heights to Jeffrey Study Area**
Location: Boone County, West Virginia
Tasks: Phase II water feasibility study for private water supplies in the Washington Heights to Jeffrey Study Area in Boone County, West Virginia. Work included interviewing local residents and government officials; collecting and analyzing surface and private water supply samples; researching water quality records; designing and costing remedial measures; calculating the percentage of wells that had been degraded by mining activity; and summarizing the findings in a report. Work was completed on a "fast track" schedule.

Project No.: 93-198-24
Title: **Evaluation of Construction Documents, Gauley River Water Line Extension**
Location: Fayette and Nicholas Counties, West Virginia
Tasks: Evaluation of construction documents for the Gauley River Water Line Extension, to be funded by AML. Evaluation included a review of technical specifications and drawings; evaluation of hydraulics; completion of letter summarizing the evaluation; and meetings to discuss the evaluation.

Project No.: 93-198-23
Title: **Evaluation of Construction Documents, Heizer/Manila Creek Water Line Extension**
Location: Putnam County, West Virginia
Tasks: Evaluation of construction documents for the Heizer/Manila Creek Water Line Extension, to be funded by AML. Evaluation included a review of technical specifications and drawings; evaluation of hydraulics; completion of letter summarizing the evaluation; and meetings to discuss the evaluation.

Project No.: 93-198-22
Title: **Owings Mine Complex**
Location: Harrison County, West Virginia
Tasks: (1) Evaluation of water quality and potential passive AMD treatment system design at the Owings Mine Complex Site. Project included identification of monitoring points (streams and AMD discharges); sampling and analysis of monitoring points for a 3-month period; preparation of a report summarizing the findings; and conceptual design of passive AMD treatment system including costs.

(2) Preparation of construction documents including subsurface investigation; surveying; refuse processing evaluation; grading and drainage design for four refuse piles and various other refuse areas; design of seals for eighteen mine portals; and preparation of technical specifications, drawings, and engineer's cost estimate.

Project No.: 93-198-21
Title: **Omega Mine Complex**
Location: Monongalia County, West Virginia
Tasks: Preparation of construction documents for the Omega Mine Complex project in Monongalia County, West Virginia. The project involved the injection of coal combustion byproduct grouts into mine workings to help alleviate the generation of AMD. Work included subsurface investigation; surveying; grout mix evaluation; acid-base accounting analysis of overburden and coal; and preparation of drawings, technical specifications and engineer's cost estimate.

Project No.: 93-198-20
Title: **Mill Creek - Isom Community**
Location: Logan County, West Virginia
Tasks: Design of water system to service approximately 800 residents of the Mill Creek-Isom Community in Logan County, West Virginia. Work included sizing of water treatment plant, 4 water tanks, 4 booster stations, 1 pressure reducing valve, and approximately 23 miles of water line. Construction cost was estimated at approximately \$5,500,000.

Project No.: 93-198-19
Title: **Phase II Water Feasibility Study, Weaver-Junior Study Area**
Location: Randolph and Upshur Counties, West Virginia
Tasks: Phase II water feasibility study for private water supplies in the Weaver-Junior Study Area in Randolph and Upshur Counties, West Virginia. Work included interviewing local residents and government officials; collecting and analyzing surface and private water supply samples; researching water quality records; designing and costing remedial measures; calculating the percentage of wells that had been degraded by mining activity; and summarizing the investigation in a report.

Project No.: 93-198-18
Title: **Phase II Water Feasibility Study, Reynoldsville, Wallace, and Clarksburg Study Area**
Location: Harrison County, West Virginia
Tasks: Phase II water feasibility study for private water supplies in the Reynoldsville, Wallace, and Clarksburg Study Area in Harrison County, West Virginia. Work included interviewing local residents and government officials; collecting and analyzing surface and private water supply samples; researching water quality records; designing and costing remedial measures; calculating the percentage of wells that had been degraded by mining activity; and summarizing the investigation in a report.

Project No.: 93-198-17
Title: **Mainella Subsidence**
Location: Marion County, West Virginia
Tasks: Preparation of construction documents for the Mainella Subsidence project in Fairmont, West Virginia. Project involved subsurface investigation (including borehole camera work); sampling of mine water; injection plan layout for grouting under three residences; preparation of technical specifications, drawings, and engineer's cost estimate; and participation in pre-bid and pre-construction meetings. Approximately 15 injection holes were proposed at an estimated construction cost of approximately \$138,000.

- Project No.: 93-198-15
Title: **Glen Morgan Subsidence**
Location: Raleigh County, West Virginia
Tasks: Preparation of construction documents for the Glen Morgan Subsidence project near Beckley, West Virginia. Project included subsurface investigation (including borehole camera work); base mapping development; sampling of mine water; injection plan layout for grouting under one residence; preparation of technical specifications, drawings, and engineer's cost estimate; and participation in pre-bid and pre-construction meetings. Estimated construction cost was approximately \$164,000.
- Project No.: 93-198-14
Title: **Harris AMD**
Location: Harrison County, West Virginia
Tasks: Preparation of construction documents for the Harris AMD site in Harrison County, West Virginia. Project included subsurface investigation; surveying; sampling of mine discharges; design of channels, wet seals, and drain pipes; preparation of technical specifications, drawings and engineer's cost estimate; and participation in pre-bid and pre-construction meetings. Bid construction cost was approximately \$65,000.
- Project No.: 93-198-13
Title: **Lefthand Fork (See) Burning Refuse**
Location: Logan County, West Virginia
Tasks: Preparation of construction documents for Lefthand Fork (See) Burning Refuse project. Project included subsurface investigation including temperature probe readings; surveying; refuse processing evaluation; grading and drainage design for regrading of refuse pile; delineation of burning refuse areas; design of excess material disposal site; completion of IBR for relocating existing bonded haul road; preparation of technical specifications, drawings, and engineer's cost estimate; and participation in pre-bid and pre-construction meetings. Bid construction cost was approximately \$940,000.
- Project No.: 93-198-12
Title: **Madison Street/Fairview Route 218 Portals**
Location: Marion County, West Virginia
Tasks: Work performed on this project was an extension of activities as described on Project No. 88-460-21.
- Project No.: 93-198-11
Title: **Summerlee Refuse - Post Construction Water Quality**
Location: Fayette County, West Virginia
Tasks: Water sample collection, analysis, and evaluation at the reclaimed Summerlee Refuse site. Findings were summarized in a report.

Project No.: 93-198-10
Title: **Cow Creek - Sarah Ann Water Supply Extension Project**
Location: Logan County, West Virginia
Tasks: Preparation of construction documents for the Cow Creek - Sarah Ann Water Supply Extension project in Logan County, West Virginia. Project included subsurface investigation; design of three water tanks, three booster stations, one master meter assembly, and approximately 19 miles of waterline; preparation of technical specifications, drawings, and engineer's cost estimate; and participation in pre-bid and pre-construction meetings. Bid construction cost was approximately \$4,800,000.

Project No.: 93-198-09
Title: **Godby Branch Water Supply Extension**
Location: Logan County, West Virginia
Tasks: Preparation of construction documents for the Godby Branch Water Supply Extension project. Project included subsurface investigation; surveying; design of water tank, booster station, and approximately 2.5 miles of water line; preparation of technical specifications, drawings, and engineer's cost estimate; and participation in pre-bid and pre-construction meetings. Bid construction cost was approximately \$680,000.

Project No.: 93-198-08
Title: **Phase II Water Feasibility Study, New Haven Study Area**
Location: Fayette County, West Virginia
Tasks: Phase II water feasibility study for private water supplies in the New Haven Study Area in Fayette County, West Virginia. Work included interviewing local residents and government officials; collecting and analyzing surface and private water supply samples; researching water quality records; designing and costing remedial measures; calculating the percentage of wells that had been degraded by mining activity; and summarizing the findings in a report. Conceptual design of water system included sizing a water treatment plant, 1 booster station, 5 water tanks, and approximately 87 miles of water line. Estimated construction cost was approximately \$13,800,000.

Project No.: 93-198-07
Title: **Phase II Water Feasibility Study, Gauley River Study Area**
Location: Fayette and Nicholas Counties, West Virginia
Tasks: Phase II water feasibility study for private water supplies in the Gauley River Study Area in Fayette and Nicholas Counties, West Virginia. Work included interviewing local residents and government officials; collecting and analyzing surface and private water supply samples; researching water quality records; designing and costing remedial measures; calculating the percentage of wells that had been degraded by mining activity; and summarizing the investigation in a report.

- Project No.: 93-198-06
Title: **Phase II Water Feasibility Study, Heizer and Manila Creek Community**
Location: Putnam County, West Virginia
Tasks: Phase II water feasibility study for private water supplies in the Heizer and Manila Creek Community in Putnam County, West Virginia. Work included interviewing local residents and government officials; collecting and analyzing surface and private water supply samples; researching water quality records; designing and costing remedial measures; calculating the percentage of wells that had been degraded by mining activity; and summarizing the findings in a report.
- Project No.: 93-198-05
Title: **Phase I Water Feasibility Study, Reynoldsville, Wallace, & Clarksburg Study Area**
Location: Harrison County, West Virginia
Tasks: Phase I water feasibility study of the Reynoldsville, Wallace, & Clarksburg Study Area in Harrison County, West Virginia to evaluate the potential for pre-1977 mining activity to have degraded the water supplies of residents. Work included interviews, record searches, field reconnaissance, and preparation of remedial action cost estimates. A report summarizing the findings was submitted.
- Project No.: 93-198-04
Title: **Phase I Water Feasibility Study, Weaver-Junior Study Area**
Location: Randolph and Upshur Counties, West Virginia
Tasks: Phase I water feasibility study of the Weaver-Junior Study Area in Randolph and Upshur Counties, West Virginia to evaluate the potential for pre-1977 mining activity to have degraded the water supplies of residents. Work included interviews, record searches, field reconnaissance, and preparation of remedial action cost estimates. A report summarizing the findings was submitted.
- Project No.: 93-198-03
Title: **Phase I Water Feasibility Study, Matheny Hill Study Area**
Location: Harrison County, West Virginia
Tasks: Phase I water feasibility study of the Matheny Hill Study Area in Harrison County, West Virginia to evaluate the potential for pre-1977 mining activity to have degraded the water supplies of residents. Work included interviews, record searches, field reconnaissance, and preparation of remedial action cost estimates. A report summarizing the findings was submitted.
- Project No.: 93-198-02
Title: **Duncan Hill Subsidence No. 2**
Location: Harrison County, West Virginia
Tasks: Completed subsidence evaluation investigation at the Duncan Hill Subsidence No. 2 project site in Clarksburg, West Virginia. Work included subsurface investigation; mapping development; surveying; records review; water sampling; and preparation of a report summarizing the findings. The report did not recommend stabilization for the structures in the project area, due to a lack of evidence that subsidence was causing problems.

Project No.: 93-198-01
Title: **Urso Subsidence**
Location: Fairmont, West Virginia
Tasks: Field reconnaissance, resident interviewers, videotape surveys of existing conditions, subsurface investigation, surveying, and subsequent evaluation to determine if mine subsidence was affecting structures within a several block area of Fairmont. Ultimately, stabilization program was limited to 5.4 acre area with approximately 28 residences and businesses. Construction documents, including drawings, technical specifications, and engineer's cost estimate were prepared. Proposed construction included approximately 140 injection holes and 18,000 cubic yards of injection material. Construction cost was estimated at approximately \$1,200,000.

Project No.: 88-460-24
Title: **Phase I Water Feasibility Studies**
Location: Brooke County, along Gauley River in Fayette County & Nicholas Counties, and New Haven area (around Hico) in Fayette County, West Virginia.
Tasks: Preliminary investigation of 3 separate communities to evaluate the possibility that pre-1977 mining activity degraded water supplies. The investigation included a review of mining records, existing water quality data, and conductance of resident interviews to assess possible impacts. Separate reports were prepared for each community, documenting findings and providing a cost estimate for extending public water supply systems.

Project No.: 88-460-23
Title: **Phase II Water Feasibility Study, Mill Creek Study Area**
Location: Boone, Lincoln, and Logan Counties, West Virginia
Tasks: Phase II water feasibility study for private water supplies in the Boone County Community, Lincoln County Community, and Logan County Community all encompassed in the Mill Creek Study Area. Work included interviewing local residents and government officials; collecting and analyzing surface and private water supply samples; researching water quality records; designing and costing remedial measures; calculating the percentage of wells that had been degraded by mining activity; and summarizing the findings in separate reports for each community. Estimated construction cost for extending a public water supply to residents of the Mill Creek Study Area was approximately \$15,400,000 and included 1 water treatment plant, 1 booster station, 7 water storage tanks, and approximately 40 miles of water line.

Project No.: 88-460-22
Title: **Phase II Water Feasibility Study, Godby Branch Community**
Location: Logan County, West Virginia
Tasks: Phase II water feasibility study for private water supplies in the Godby Branch Community in Logan County, West Virginia. Work included interviewing local residents and government officials; collecting and analyzing surface and private water supply samples; researching water quality records; designing and costing remedial measures; calculating the percentage of wells that had been degraded by mining activity; and summarizing the findings in a report.

- Project No.: 88-460-21
Title: **Madison Street/Fairview Route 218 Portals**
Location: Marion County, West Virginia
Tasks: Preparation of construction documents for the Madison Street/Fairview Route 218 Portals project. Work included subsurface investigation; surveying; design of wet mine seals and associated drains at multiple sites; preparation of technical specifications, drawings, and engineer's cost estimate; and participation in pre-bid and pre-construction meetings.
- Project No.: 88-460-20
Title: **Summerlee Refuse Project**
Location: Fayette County, West Virginia
Tasks: Preparation of construction documents for the Summerlee Refuse pile project. Project included subsurface investigation; surveying; water quality sampling; grading and drainage design for regrading and revegetation of 60 acre refuse pile, 2 impoundments, and 2 ponds; preparation of technical specifications, drawings, and engineer's cost estimate; and participation in pre-bid and pre-construction meetings.
- Project No.: 88-460-19
Title: **Putnam County Phase I Water Studies**
Location: Two communities in Putnam County, West Virginia
Tasks: Preliminary investigation of the Manila Creek and Heizer Creek areas of Putnam County to determine the possibility of pre-1977 mining activity degrading water supplies. Study included review of historical mining records, geological data, and resident interviews to assess possible impacts. Report prepared documenting findings and a cost estimate for extending public water supply system.
- Project No.: 88-460-18
Title: **Boone County Phase I Water Studies**
Location: Various communities in Boone County, West Virginia
Tasks: Preliminary investigation of the Greenview/Big Branch, Ramage/Six Mile Creek, Secoal/Jeffrey/Obes Branch, Hewett Creek/Missouri Fork, and Meadowfork communities of Boone County to determine the possibility of pre-1977 mining activity degrading water supplies. Study included review of historical mining records, geological data, and resident interviews to assess possible impacts. Reports prepared documenting findings and cost estimates for extending public water supply systems.
- Project No.: 88-460-17
Title: **Duncan Hill Subsidence**
Location: Clarksburg, West Virginia
Tasks: Field reconnaissance, resident interviews, videotape surveys of existing conditions, subsurface investigation, borehole video camera surveys, and surveying to determine whether subsidence was affecting numerous homes, water tank, and YMCA over a 16 acre area. Development of report documenting that damages to water tank and YMCA were not subsidence related. Preparation of stabilization plan including plans, specifications, etc. for residential area.

- Project No.: 88-460-16
Title: **Phase II Logan Water Feasibility Study**
Location: Logan County, West Virginia
Tasks: Investigation to determine the percentage of residents in the Cow Creek, Crooked Creek and Upper Rum Creek communities whose ground water supplies had been degraded by pre-1977 mining activity. Field reconnaissance, mine map and mine permit records search, interviews, water sampling and analysis, and classification via piper diagrams were conducted.
- Project No.: 88-460-15
Title: **Cora Mine Drainage No. II**
Location: Logan County, West Virginia
Tasks: Mine drainage abatement project included drilling and water analysis with subsequent design of several mine seals with piping and channels to convey flow to the receiving stream. Project included boring and jacking pipeline under railroad.
- Project No.: 88-460-14
Title: **Covey Creek Mine**
Location: Logan County, West Virginia
Tasks: Field reconnaissance, historical records review, and subsurface investigation to determine extent of mine fire and to develop options for remediation.
- Project No.: 88-460-13
Title: **Logan Phase I Water Study**
Location: Logan County, West Virginia
Tasks: Preliminary investigation of the Clothier, Cow Creek, Crooked Creek, Godby Branch, Godby Heights, Upper Rum Creek, and Whitman Creek/Holden communities to determine the possibility of pre-1977 mining activity degrading the water supplies of the communities. Field reconnaissance, interviews, and mining and water quality record searches were conducted, and a remedial cost estimate was provided with reports summarizing the findings for each community.
- Project No.: 88-460-12
Title: **Vivian Refuse Pile**
Location: Vivian, West Virginia
Tasks: Subsurface investigation, surveying, and design for reclamation of a large coal refuse pile and two mine entries. Plans, specifications, cost estimate, coal refuse reprocessing evaluation, and supporting documents for regrading over 150,000 cubic yards of refuse, surface water control, mine seals, and riprap toe protection were completed.

- Project No.: 88-460-11
Title: **Kimball Refuse Piles**
Location: Kimball, West Virginia
Tasks: Subsurface investigation, surveying and design for reclamation of 3 coal refuse piles and six mine entries. Design included replacement of a water well and related supply piping for the town of Kimball. Completed preparation of plans, specifications, cost estimate, coal refuse reprocessing report, West Virginia Department of Health permit for new well, and other supporting documents for reclaiming this large site with over ½ million cubic yards of regrading.
- Project No.: 88-460-10 & 88-460-09
Title: **Hampden (Smith) Bridge**
Location: Mingo County, West Virginia
Tasks: Design of metal arch culvert to replace a bridge to allow access to a landslide repair project. Development of plans and specifications were on a fast-track schedule.
- Project No.: 88-460-08
Title: **Bear Run Refuse**
Location: Gilmer County, West Virginia
Tasks: Field reconnaissance to establish project limits, develop reclamation options, and collect water quality information to design a wetlands reclamation project. Subsurface investigation, surveying, and development of aerial mapping for 160 acres were conducted. Plans, specifications, cost estimate, reprocessing evaluation and report, and permit application assistance to develop reclamation plan for 13 former coal refuse disposal ponds/impoundments and 3 refuse piles were completed. Plan included developing and enhancing wetlands.
- Project No.: 88-460-07
Title: **Beaver Creek Waterline Extension**
Location: Barbour and Randolph Counties, West Virginia
Tasks: The project included design of a 1.5 mile, 6-inch diameter water line extension including fire hydrants, stream crossings, and service to 13 residents. Preparation of plans, specifications, cost estimate, and supporting documents were completed.
- Project No.: 88-460-06
Title: **Charleston (Ratcliffe) Landslide**
Location: Kanawha County, West Virginia
Tasks: The project included subsurface investigation; research of mine mapping; and determination if the slide was due to mining.
- Project No.: 88-460-05
Title: **Garrison Complex**
Location: Garrison, Boone County, West Virginia
Tasks: Subsurface investigation, surveying, and design for the removal of a railroad embankment posing a water impounding hazard were conducted. Project also included several mine entries and surface water runoff control channels. Plans, specifications, cost estimate, and supporting documents were prepared.

Project No.: 88-460-04
Title: **Cassity Fork Water Supply Extension**
Location: Randolph County, West Virginia
Tasks: The project consisted of a water study to document existing water quality and impacts due to mining, subsurface investigations, surveying, and design of an 8-mile waterline extension including booster station, reservoir, pressure reducing valves, and provision for fire flow. Preparation of plans, specifications, cost estimate and supporting documents, and a review of contractor submittals during construction were conducted.

Project No.: 88-460-03
Title: **Mulberry Fork (Stover) Landslide**
Location: Fayette County, West Virginia
Tasks: The project included subsurface investigation and design of corrective measures for a landslide.

Project No.: 88-460-02
Title: **Beckley (Queen Street) Subsidence**
Location: Beckley, West Virginia
Tasks: Subsurface investigation to determine if mine subsidence was responsible for damages experienced by a home was conducted. Preparation of a report documenting that subsidence was not responsible for the observed damage was completed.

Project No.: 88-460-01
Title: **Courtright Highwall**
Location: Bridgeport, West Virginia
Tasks: Work performed on this project was an extension of activities as described for 86-181-23.

Project No.: 86-181-23
Title: **Courtright Highwall**
Location: Bridgeport, West Virginia
Tasks: The project included a subsurface investigation to determine extent of landslide and whether mining related, field surveying to establish topographic mapping and control, and subsequent design of landslide repair alternatives. Design ultimately selected included a reinforced slope using stabilizing grid. Landslide contained 400,000 cubic yards of material.

Project No.: 86-181-22
Title: **Jonben (Haga) Subsidence**
Location: Jonben, West Virginia
Tasks: Subsidence control on an emergency basis including sinkhole backfilling and drainage control. Project included drilling to determine the extent of mining and subsidence, field surveying to develop topographic mapping, and development of a backfilling and drainage plan.

Project No.: 86-181-21
Title: **Belle (Malcolm) Landslide**
Location: Belle, West Virginia
Tasks: Landslide stabilization including excavation of slide mass, sealing of several mine entries, and drainage controls. Project included drilling, sampling, and piezometer installation and monitoring to develop project plans and specifications.

Project No.: 86-181-20
Title: **Holden (Padgett) Subsidence**
Location: Whitman Junction, West Virginia
Tasks: The project included subsurface investigation to determine extent of mine workings, development of stabilization plan including drainage channels/pipes, and mine seals. Construction documents were prepared, and participation in pre-bid and pre-construction meetings was completed.

Project No.: 86-181-19
Title: **Minden Mine Fire**
Location: Minden, West Virginia
Tasks: The project included subsurface investigation to determine source and extent of underground fire.

Project No.: 86-181-18
Title: **Williamson (Elias) Landslide - Emergency**
Location: Williamson, West Virginia
Tasks: Subsurface investigation and determination of whether or not a landslide threatening 1 home was mining related with subsequent development of plans for a retaining wall were conducted.

Project No.: 86-181-17
Title: **Kitchen/Gibson Landslide - Emergency**
Location: Boone County, West Virginia
Tasks: Subsurface investigation and determination of whether or not a landslide threatening 4 homes was mining related were conducted.

Project No.: 86-181-16
Title: **Doug Gray Subsidence**
Location: Fairmont, West Virginia
Tasks: Subsidence control by injecting grout to fill mine voids. Project included exploratory drilling and sampling including both vertical and angle borings with the subsequent development of a grouting program to support homes and businesses in Fairmont, West Virginia.

Project No.: 86-181-15
Title: **St. John's Road Subsidence**
Location: Brooke County, West Virginia
Tasks: Subsurface investigation and development of specifications and construction drawings for remedial work on mine subsidence affecting 30 acres and 50 homes were conducted.

Project No.: 86-181-14
Title: **High Coal Tipple**
Location: Boone County, West Virginia
Tasks: The project included development of specifications and construction drawings for remedial work on 16 mine portals and an abandoned tipple and its several associated structures.

Project No.: 86-181-12
Title: Route 19/28 Subsidence
Location: **Harrison County, West Virginia**
Tasks: The project included subsurface investigation and development of construction specifications and drawings, and topographic mapping for remedial work on mine subsidence affecting a road.

Project No.: 86-181-10
Title: **Omar Refuse Piles**
Location: Logan County, West Virginia
Tasks: The project included subsurface investigation and development of specifications and construction drawings for remedial work on regrading 5 refuse piles with over 330,000 cubic yards of earthwork, and sealing 6 mine portals and a large vertical shaft.

Project No.: 86-181-09
Title: **Mt. Hope (Sawyer) Subsidence**
Location: Fayette County, West Virginia
Tasks: The project included subsurface investigation and development of construction specifications and drawings, and topographic mapping for remedial work on mine subsidence affecting 1 home.

Project No.: 86-181-08
Title: **Morgantown Airport Drainage**
Location: Morgantown, West Virginia
Tasks: The project included subsurface investigation and development of construction specifications and drawings, and some topographic mapping for remedial work on mine subsidence effecting a day care center and an airport access road, and for closure of 4 mine portals below the end of a runway.

Project No.: 86-181-07
Title: **Logan Drainage Project**
Location: Logan, West Virginia
Tasks: The project included subsurface investigation and development of construction specifications and drawings, and some topographic mapping for remedial work on 4 mine portals, a mine seep, and 400 feet of abandoned conveyor with its headhouse and loadout platform.

Project No.: 86-181-06
Title: **Huffman Street Subsidence**
Location: Fairmont, West Virginia
Tasks: The project included subsurface investigation and development of construction specifications and drawings for remedial work on mine subsidence affecting 20 homes.

Project No.: 86-181-05
Title: **Switzer/Adams/Robinson Drainage**
Location: Logan County, West Virginia
Tasks: The project included subsurface investigation and development of construction specifications, drawings, and topographic mapping for remedial work on 3 mine portals, including the design of an energy dissipator with associated piping under railroad and state highway.

Project No.: 86-181-04
Title: **Follansbee (Hultsburg) Drainage**
Location: Brooke County, West Virginia
Tasks: The project included subsurface investigation and development of construction specifications and drawings for remedial work on acid mine drainage problems.

Project No.: 86-181-03
Title: **Fairmont East Subsidence**
Location: Fairmont, West Virginia
Tasks: The project included subsurface investigation and development of construction specifications and drawings for remedial work on mine subsidence affecting 125 homes on 20 acres.

Project No.: 86-181-02
Title: **Fairmont IV**
Location: Fairmont, West Virginia
Tasks: The project included subsurface investigation to determine if subsidence of 3 homes was related to mining and subsequent development of construction specifications and drawings for remedial work on the subsidence.

Project No.: 86-181-01
Title: **Hawkins AMD**
Location: Harrison County, West Virginia
Tasks: The project included subsurface investigation and development of construction specifications, drawings and topographic mapping for remedial work on acid mine drainage emanating from mine portals following a "blow-out" and causing a large saturated area above 5 homes.

- Project No.: 86-107
Title: **Kistler Refuse and Mine Fire Extinguishment Program**
Location: Logan County, West Virginia
Tasks: The project included subsurface investigation and development of construction specifications and drawings for extinguishment through grout injection, and subsequent construction monitoring.
- Project No.: 85-354
Title: **Rebrook Street Drainage**
Location: Clarksburg, West Virginia
Tasks: The project included subsurface investigation and development of construction specifications and drawings for remedial work on acid mine drainage from 2 mine portals which was effecting a house and its garage, and subsequent construction monitoring.
- Project No.: 85-289
Title: **Hurricane Fork/Five-Mile Fork Burning Coal Seams**
Location: Kanawha County, West Virginia
Tasks: The project included subsurface investigation and development of costs which would be associated with extinguishment.
- Project No.: 84-192
Title: **Duck Creek Landslide**
Location: Gilmer County, West Virginia
Tasks: The project included subsurface investigation, development of construction specifications and drawings, and construction monitoring for remedial work on a landslide resulting from uncompacted strip bench spoils.
- Project No.: 85-113
Title: **Kingmont Complex Reclamation**
Location: Marion County, West Virginia
Tasks: The project included development of specifications and construction drawings for sealing 4 mine portals and demolishing a steel river truss and buildings associated with an abandoned deep-mine complex.
- Project No.: 84-289
Title: **Fairmont No. 2 Subsidence**
Location: Fairmont, West Virginia
Tasks: The project included report with recommendations after a subsurface investigation to determine whether or not subsidence of 3 homes was mining related, and subsequent development of specifications and construction drawings.
- Project No.: 84-265 and 266
Title: **Green's Run Highwall and Marrara Spoil Area Reclamation Projects**
Location: Preston County, West Virginia
Tasks: The project included subsurface investigation with test-pits and development of specifications and construction drawings for reclaiming 30 acres of strip mine with 3 highwalls, 6 refuse piles, and 2 access roads.