



**Scheeser
Buckley
Mayfield LLC
Consulting
Engineers**

Principals:

Michael P. Wesner, P.E.
James P. Kulick, P.E.
James E. Eckman, P.E.
Kevin M. Noble, P.E.
Marlon C. Hathaway, P.E.
Christopher J. Schoonover, P.E.
Vincent J. Feidler, P.E.
Chad B. Montgomery, P.E.
Ronald R. Radabaugh, P.E.

Senior Associate:

John A. McDonough, P.E.

May 12, 2014

Department of Administration, Purchasing Division
2019 Washington Street East
Charleston, WV 25305-0130

RE: Expression of Interest – COR616194 Emergency Power Systems and Electrical Issues at Huttonsville Correctional Center

Thank you for your consideration for your Expression of Interest for professional services for the Huttonsville Correctional Center Emergency Power Systems and Electrical Issues. Scheeser Buckley Mayfield would like to be considered for electrical and mechanical engineering services.

Scheeser Buckley Mayfield has developed an outstanding reputation for its accessibility to its clients, and the clarity and completeness of its documents. The firm has been a leader in the application of new technology and communications and computer aided design document production. With this wide range of experience, we are able to not only design, but record the results of the design to continue to improve the total systems design. Each project requires an analysis of the most cost effective system available based on the client's design parameters. It is also the responsibility of the design team to determine if other options exist, which may be beyond the scope of the current budget, which need to be considered on the current project to allow for future growth. Scheeser Buckley Mayfield gives this personal attention to each project by determining the project design which can be implemented within the client's budget while applying innovative design concepts.

Our team will include Silling Associates out of Charleston, WV as the provider of all Architectural Services related to facility alterations, modifications, or additions required to implement the project.

We believe that we would be a valuable resource for your design project due to our attention to detail and our dedication to professional responsibility. If you have any additional questions or concerns, please do not hesitate to contact me.

As you are aware, work in a detention facility environment requires additional skills above and beyond strictly engineering. Our experience with detention facilities, including the Huttonsville facility, provides those required skills. Our experience with the State of West Virginia purchasing as well as the West Virginia Department of Corrections will prove to be invaluable.

We hope that you will find enough information to allow you to establish that SBM is capable of providing the specialized engineering services needed for this project. We have included what we believe is the design intent of the EOI and have included some significant detail as to the approach that we currently see as the ideal method of implementation. We also recognize that our approach may require some revisions to meet with the facility's needs.

We look forward to the opportunity to continue in this process.

Very truly yours,
Scheeser Buckley Mayfield LLC

Ronald R. Radabaugh, PE, LC
Principal

06/13/14 10:19:33AM
West Virginia Purchasing Division

ITEM 1: STATEMENT OF QUALIFICATIONS

Submitted to: Department of Administration, Purchasing Department
Address: 2019 Washington Street East
Charleston, WV 25305-0130

Name of Project: COR61694 – Emergency Power Systems and Electrical Issues at Huttonsville Correctional Centers

1. Basic Information

Firm name: Scheeser Buckley Mayfield LLC
Business address: 1540 Corporate Woods Parkway, Uniontown, OH 44685
Telephone: (330) 896-4664 Extension 110
Telephone: (330) 526-2710 Direct
Person to Contact: Ronald R. Radabaugh, PE, LC - Principal
Type of Organization: Limited Liability Corporation (LLC)

2. General Information:

2.1 Names of Principals:

James E. Eckman, PE, LC, LEED AP, CBCP
James P. Kulick, PE, LEED AP, CBCP
Michael P. Wesner, PE, LEED AP, CBCP
Marlon Hathaway, PE, LEED AP
Kevin M. Noble, PE, LEED AP
Christopher J. Schoonover, PE, CPMP, LEED AP
Vincent Feidler, PE, LEED AP
Chad Montgomery, PE, CPMP, LEED AP, ASHRAE HFDP
Ronald R. Radabaugh, PE, LC

2.2 Professional History:

Scheeser Buckley Mayfield LLC has a long history of providing quality professional engineering services. While originally established as a mechanical engineering firm in 1959, additional engineering disciplines including electrical, site civil, telecommunication, and fire protection services have been added to the firm's repertoire over the years. The firm is well established, respected, and continues to grow and employs over 40 employees. While capable of many different project types, the firm specializes in the medical, higher education, and detention aspects of the construction industry.

2.3 Registration Status:

The Principals in the firm hold individual engineering licenses in multiple states. These states include: Ohio, West Virginia, Kentucky, Pennsylvania, Florida, South Carolina, Wyoming, Maryland, Michigan, North Carolina and Virginia. Additionally, the firm itself is registered as an "Authorized Company (COA)" with the individuals states listed.

2.4 Key Personnel:

In addition to our principals, the following employee is a key individual on our staff.

John McDonough, PE, LEED AP – Senior Associate - Electrical Engineer

2.5 Total Number of Staff: 43

2.6 Number of Registered Engineers: 15

2.7 **Honors and Awards:**

SBM has been involved with a number of projects that have been honored by various groups. These include but are not limited to:

Chesapeake Energy Regional Headquarters, AIAWV Honor Award for Excellence in Architecture 2009 (Silling Architects)

StarUSA Federal Credit Union – AIAWV Honor Award (Silling Architects)

Moses Residence – AIAWV Merit Award for Sustainability 2011 (Silling Architects)

University of Akron Leigh Hall Rehabilitation – AIA Akron Design Award 2006 (TC Architects)

Aultman Hospital – AIA Design Award (Hasenstab Architects)

Marshall University Forensic Science Center – AIAWV Honor Award 2010 (Edward Tucker Architects)

Marshall University Men's and Womens Basketball Locker Rooms – AIAWV Merit Award 2010 (Edward Tucker Architects)

Daine Gallery Addition at the Huntington Museum of Art – AIAWV Merit Award 201 (Edward Tucker Architects)

St. Elizabeth Health Center Urology Health - LEED Silver Certification (Stollo Architects)

ITEM 2: APPROACH TO THE PROJECT

Scheeser Buckley Mayfield's approach to the project would be to meet with the facilities operations and maintenance personnel to review issues noted in the EOI and determine other emergency and standby power issues the facility may be experiencing to insure all items of concern are being addressed.

The next step would be to put together an accurate representation of the existing facilities distribution system using existing drawings and by field investigation and verification. Power company max demand loads for all the services would be obtained so that an accurate estimate of facility load is known. The facility would be asked to run its existing generators with all generator loads transferred to the generators to get an accurate assessment of existing generator load requirements. Using the information previously gathered, plans would be prepared to address the issues.

It should be noted that all design work will be done to comply with the National Electrical Code, and applicable NFPA Standards.

While we understand that much is to be established during design meetings with the facilities and maintenance personnel and some additional field verification, the EOI includes some very specific information and insight as to the overall design intent for the facility. Based upon the EOI and our knowledge of the facility, Scheeser Buckley Mayfield would propose that the solution below be considered for development for the main prison. This solution would be reviewed for feasibility due to cost considerations as well as facility requests and recommendations and revised as needed.

Rework the existing incoming utility service so that it is a single metered 12.47KV service. This service would terminate in a new 12.47KV main switchgear line-up. It is expected that this main switchgear lineup as well as transfer switches, associated control, and fuel leak detection alarming would be housed in a new building located at the north end of the facility. The main switchgear lineup would be used to establish a campus 12.47KV concrete encased underground campus loop around the perimeter of the facility. This campus loop would be used to feed the existing buildings via new padmount transformers. These new padmount transformers may be located where the existing utility padmount transformers are currently located. This could reduce costs and downtime via reuse of existing secondary conductors however that would require additional investigation.

Additionally, the existing equipment in the South electrical room will be evaluated for use and replaced as needed in order to obtain a reliable system. The South electrical room may require expanding into some of the existing storage spaces. The South electrical room will also be evaluated for National Electrical Code (NEC) and NFPA code violations. As part of the rework of the services to the electrical rooms, the campus grounding will be reworked and a new grounding system established. Based upon information and meter readings provided in the EOI, it appears that there are issues with the neutral include a "between neutral-ground ground bond and overall grounding system of the emergency system. The normal power system appears to be correct. These type of problems create varying line-neutral voltages and cause equipment failures.

The campus loop would include sectionalizing cabinets at strategic locations across the campus to allow for the refeeding of the existing buildings as well as provide for both future loads (i.e. air conditioning) as well as pick up existing loads (i.e. water treatment plant and waste treatment plants). The campus loop configuration with the sectionalizing cabinets, will allow for the isolation of a fault and minimize downtime to the affected area.

The campus loop would be backed up by a medium voltage standby generator located near the new main switchgear. The emergency generator is expected to be a minimum of 1500KW however a larger generator is expected to be specified in order to accommodate future air conditioning/chiller loading to serve the facility. The future loading would be expected to increase this size to either a 1750KW or 2000KW unit. In all cases, the generator would be expected to be powered using diesel fuel and would include fuel capacity based upon the anticipated needs of the facility. We concur with the EOI recommendation that a minimum of 96 hours of on-site fuel be provided.

Having the generator connected to the campus loop in this arrangement provides standby generator backup to all buildings in the facility.

The North electrical room will be modified to include additional distribution to allow for connection of the remainder of the commercial loads. The existing 350KW generator will be evaluated for relocation and potential connection to the new emergency system as a reduced capacity emergency system. The use of this generator would require staff opening/closing of breakers etc. However it could provide a last ditch means of keeping the facility operational. It could potentially serve life safety loads or potentially provide for rolling/sequenced power to areas (i.e. rolling brownouts). This would require additional standby as to its feasibility and cost analysis.

A separate medium voltage feeder will be provided from the generator power distribution system to all buildings with existing transfer switches. The existing transfer switches will be replaced with new and control will be integrated between them. The transfer switch located in the north electrical room would not be replaced but would be integrated into the control scheme. These new transfer switches would be interlocked with the emergency power system so that when power is lost they will not transfer back to loop power until the outage is over.

The EOI indicates that the water treatment plant and sewage treatment plant are to be included in the overall system design. It is our intention that these areas will be connected to the campus loop as well as the emergency power feed system. The existing generator at the sewage treatment would be removed and the transfer switch evaluated for replacement as part of this renovation.

This proposed solution has some significant advantages including:

1) General:

- a. Eliminates the separate monthly charges for multiple utility company meters. There would be only one meter charge on the bill.
- b. Cost Savings: The facility will be on a primary service rate which is at least 1¢/KW cheaper.
- c. Power Usage Analysis: Allows for metering to be added at each building served. This metering can be networked for central monitoring by the facility.

2) Reliability:

- a. Consolidated Backup Power: Provides generator back-up power for the entire facility.
- b. Life Safety Distribution: Maintains the life safety power system in buildings already having the system.
- c. Provide increased reliability to the campus due to removal of the possibility of outages caused by downed overhead utility lines around the facility.
- d. Replaces all the existing utility company overhead distribution cables and utility transformers with new transformers.
- e. Loop reliability: Installation and replacement of a failed section of medium voltage loop cable can be performed while keeping the facility in operation with minimum disruption.
- f. Removal of overhead distribution will reduce likelihood of lightning strikes.
- g. Simple system – Limited controls to minimize operator error.
- h. Kirk Keying will be specified to limit backfeeding of utility and increase safety.
- i. Rework of emergency system will correct neutral-ground issues and reduce equipment failure/burnup.

3) Expandability:

- a. The duct bank for the new medium loop would provide the opportunity to install a spare conduit around the facility for networking building metering, new transfer switch controls, etc.
- b. The connection capability of future buildings including the addition of air conditioning loads can be performed at any time without affecting the operation of the facility.

4) Security:

- a. Provide the inherent security of an underground distribution system from sabotage or from lightning strikes that is not present with an exposed overhead system.

5) Scheduling / Phasing:

- a. Will permit the use of the utility company's 12.47KV service lines to feed the complex. It will permit the new 12.47KV campus loop and existing 12.47KV services to be energized at the same time. This allows for staged transitioning of the individual buildings to the campus loop.
- b. It is anticipated that the design of the project would take approximately 1 year after award of design contract with construction of the project taking an additional 18 to 24 months. The construction time frame would depend on other factors including weather conditions and major equipment deliveries. It may be possible to provide two bid packages in an effort to reduce the overall project timeline. By providing site construction including duct bank construction in an early package, it may be possible to decrease the overall construction by as much as six months depending upon design contract award date. To illustrate:
 - i. Traditional – One package
 - Engineering firm selection: August 2014
 - Engineering design complete: August 2015
 - Construction Start: October 2015
 - Construction Complete: October 2017
 - ii. Proposed – Two packages
 - Engineering firm selection: August 2014
 - Phase 1 (site underground / building) design complete: February 2015
 - Phase 1 Construction Start: April 2015
 - Phase 1 Construction Complete: August 2016
 - Phase 2 design complete: August 2015
 - Construction Complete: April 2017

As part of this project the lightning protection system for the buildings would be reviewed. Buildings without a lightning protection system would have a system designed and installed under this project.

Goal Objectives per Section 4 of the FOI

1: South Electric Room

- A. *To design a system that will only require one generator large enough to supply emergency power to everywhere that commercial power is provided from the south side electric room, if possible.*

SBM Response: SBM approach to the project includes installation of a single generator sized to accommodate all commercial loads served from the south electrical room as well as capacity to accommodate future loads.

- B. *To make any modifications to the existing switchgear and switchboards including installing new to make the electrical system function properly in the south electric room.*

SBM Response: SBM approach includes the evaluation of existing equipment in the south room and replacement if necessary. All equipment found to be faulty will be included in the renovation.

- C. *To correct any issues in the switchgear in the south side electric room that is not compliant with the current National Electric Code and National Fire Protection Agency.*

SBM Response: SBM approach includes the code evaluation and design associated with National Electric Code (NEC) and National Fire Protection Agency (NFPA). This would include any replacement or relocation necessary.

- D. *To correct the issues that is causing certain devices and equipment to burn up when the system is converted from emergency power to commercial power.*

SBM Response: SBM approach includes complete replacement of the faulty emergency system and establishes a solid reliable ground system. This grounding system along with verified neutral-ground testing will create a stable system.

2: North Electric Room

- A. *To make any modifications to the existing switchgear and switchboards in the north side electric room to incorporate a larger portion if not all of the areas that are currently covered by commercial power to also be covered by emergency power.*

SBM Response: SBM approach includes necessary modifications to the north electric room distribution to allow for all areas to be covered by emergency power.

3: Waste Water Treatment Plant

- A. *To design an emergency power system that covers all of the wastewater treatment plant with emergency power.*

SBM Response: SBM approach includes for connection to the emergency power system.

Construction Management Approach

Construction Management and Construction Administration for the project will be handled as a team effort between SBM and Silling. SBM will retain responsibility and ownership of the project, however Silling will be involved handling the administration of the project including processing/routing of submittals, RFI's, etc.

Site observation will be handled by both firms. SBM will be on-site as needed to ascertain the progress of the job coincides with pay requests as well as to verify that the installation is being performed per plans and specifications. SBM expects to be at site for one of bi-weekly on-site meetings and will be involved via conference for the other. It is expected that Silling will be handling on-site meetings. This team approach has worked in the past on many projects, including those at Huttonsville. The intention is to maintain a system that has worked.

ITEM 3: ABOUT THE FIRM

Scheeser Buckley Mayfield LLC, is an Ohio based Consulting Engineering firm. The firm has enjoyed a steady growth in clients and geographical area served throughout its history. Originally serving clients only in the Akron and Canton areas, the firm serves clients throughout Ohio and surrounding states.

The firm was established in 1959 by Walter L. Scheeser and Edwin J. Buckley, specializing in the design of mechanical systems for the construction industry. In 1987 Scheeser*Buckley*Miller*Starr, Inc. merged with V.R. Mayfield & Associates, Inc., a Canton, Ohio based electrical consulting firm, to form the present corporation which offers both mechanical and electrical design services to its diversified list of clients. V.R. Mayfield & Associates, Inc. was a long established electrical design firm of outstanding reputation also serving clientele throughout Ohio and surrounding states. The joining of the two firms has greatly strengthened the position of the firm in the design community and has helped insure the continued growth and excellent reputation the two firms enjoyed during their separate histories.

Scheeser Buckley Mayfield LLC has developed an outstanding reputation for its accessibility to its clients, and the clarity and completeness of its documents. The firm has been a leader in the application of new technology and communications and computer aided design document production. We have had extensive experience in the design and analysis of projects of all sizes. With this wide range of experience, we are able to not only design, but record the results of the design to continue to improve the total systems design. Each project requires an analysis of the most cost effective system available based on the client's design parameters. It is also the responsibility of the design team to determine if other options exist, which may be beyond the scope of the current budget, which need to be considered on the current project to allow for future growth. Scheeser Buckley Mayfield LLC gives this personal attention to each project by determining the project design which can be implemented within the client's budget while applying innovative design concepts.

Many of our projects each year originate from clients who have used our services previously and wish to continue a professional association. Scheeser Buckley Mayfield LLC strives to provide very professional, competent engineering services to all of our clients and to develop a personal relationship with these clients. Our on-going association with clients provides an opportunity for them to better understand design concepts as well as the logic behind the decisions which may affect their systems for many years after the project's completion.

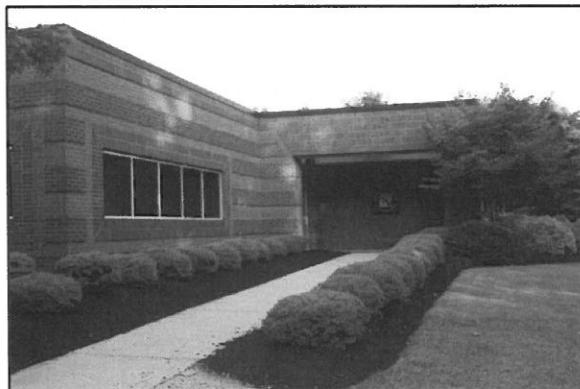

1540 Corporate Woods Parkway
Uniontown, Ohio 44685
(330) 896-4664



Silling Associates, Inc.

Architects + Planners
405 Capitol Street, Upper Atrium
Charleston, West Virginia 25301
p 1.304.346.0565
f 304.346.1522
web: www.silling.com

Number of Years in Business:

112 years

Firm Principals: Thomas Potts, AIA Jody Driggs, AIA

Total Employees:

17

Licensed Architects:

7

Graduate Architects:

3

Architectural success is measured by vision and an unwavering dedication to excellence. This axiom was the philosophical birth of Silling Associates Incorporated by H. Rus Warne in 1902. Following the lead of partners like Warne and its namesake, Cy Silling, the firm today has the proud distinction of being the oldest continuing architectural firm in West Virginia and one of the oldest in the eastern United States. Throughout, Silling Associates has woven itself into the very fabric of West Virginia, providing planning and architectural services that have touched the lives of virtually every citizen and delivering landmark projects collectively defining its built environment.

Whether through its early century beaux arts and neo-classical collection, its mid-century modern and post-modern portfolio, or its current contextual vocabulary, Silling has always been renowned as one of the premier architectural firms in the state. Today, Silling Associates continues to have a powerful impact on the region's architectural landscape through fresh, yet solid design and responsible project management.

SCHEESER BUCKLEY MAYFIELD LLC

SCOPE OF SERVICES

General Services

*Master Planning
Feasibility Studies
Energy Audits
Life Cycle Cost Analyses
Construction Cost Estimates
Construction Administration
BIM Modeling (Revit)
LEED Certified Engineers*

Mechanical Services

*Heating, Ventilation and Air Conditioning
Domestic Water Piping & System
Sanitary and Storm Piping
Medical Gas Systems
Process Piping
Fuel Oil and Natural Gas Piping Systems
Central Steam and Hydronic Plants*

Civil Services

*Development Layouts
Site Grading
Roadways & Pavement Design
Storm Water Management
Sanitary/Storm Sewer Design
Domestic Water/Fire Line Design
Earthwork Calculations
Drainage & Flood Plain Analysis
Construction Observation*

Commissioning Services

*MEP Commissioning
Basic and Enhanced Commissioning for LEED
Design Phase Commissioning Consulting
Existing Facility Re-Commissioning*

Electrical Services

*Lighting Systems
Power Distribution
Fire Alarm Systems
Energy Audits
Power Quality Analysis & Metering
Emergency Power Generation and Distribution
Medium Voltage Power Distribution and Substation
Design*

Fire Protection Services

*Code Analysis and Design Criteria
Fire Safety Plans
Fire Suppression/Sprinkler System Design
Fire Alarm and Notification Systems*

Telecommunications Services

*Communication Systems
Video Systems
Structured Cabling
Security and Surveillance Systems
Cost Study/Audits*

ITEM 4: PRIMARY CONTACT

RONALD R. RADABAUGH, P.E., L.C.
PRINCIPAL - ELECTRICAL ENGINEER

PERSONAL RESUME

Mr. Radabaugh attended the University of Akron where he received his Bachelor of Science in Electrical Engineering in 1996. In 2000, Ron received his Professional Engineering license in the State of Ohio. In 2001, Ron received his Lighting Certification (LC) credentials from the National Council on Qualifications for Lighting Professionals (NCQLP). He is currently registered with the National Council of Examiners for Engineering and Surveying (NCEES). Ron is also a registered professional engineer in West Virginia and Pennsylvania.

Mr. Radabaugh started his engineering career with an electrical contractor, Hilscher-Clarke Electric Company in 1988. He was responsible for estimating, requisitioning of materials, customer relations, and field support of various industrial and commercial projects. Design experience included layout of construction drawings including embedded conduit routing, exposed conduit routing, conduit templates and sections, conduit and cable schedules, motor control center layouts, power distribution, branch circuiting and lighting design. This experience has been very valuable to understanding the construction side of consulting engineering.

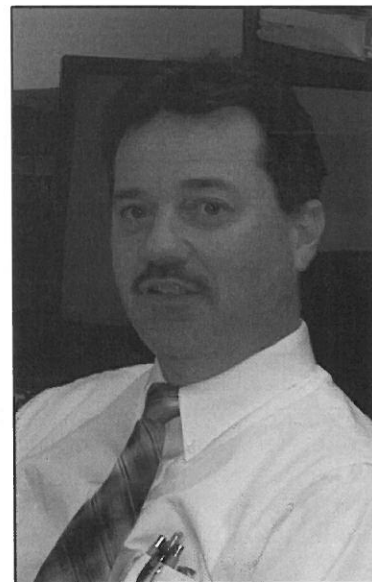

Mr. Radabaugh joined Scheeser Buckley Mayfield LLC in 2001 as an electrical engineer. He has been involved with a number of various commercial and detention projects. Some major projects that have been designed includes a five story dormitory at the University of Akron utilizing both apartment style housing and dormitory housing, a level 3 biotechnology facility including an animal research area, two state of the art cancer center facilities, a large clinical education facility, and a six story hospital patient tower addition. Other types of projects have included renovation of an existing emergency department, addition of temporary emergency department, renovation of a physical therapy department, addition of a new operating room, addition of invitro-fertilization (IVT) laboratory, upgrade of existing hospital emergency distribution to include 10,000 amp paralleling gear, renovation of existing servery and dining facilities, and renovation and installation of multiple radiology equipment including X-ray equipment, CT scan, PET scan, and linear accelerators. His experience has extended into medium voltage distribution design for various hospitals as well as campus medium voltage distribution at the University of Akron.

Mr. Radabaugh is past President of the Rotary Club of Bolivar-Zoar and has served as Regional Judge for Vocational Clubs of America (VICA).

ITEM 6: TEAM RESUMES

CHRISTOPHER J. SCHOONOVER, P.E., LEED AP, ASHRAE CPMP PRINCIPAL – MECHANICAL ENGINEER

PERSONAL RESUME

Mr. Schoonover attended The Pennsylvania State University where he received his Bachelors Degree in Architectural Engineering in 1993. Areas of specialization included HVAC Controls, HVAC System Modeling, and HVAC System Optimization. He is a registered professional engineer in several states including Ohio and Pennsylvania. Mr. Schoonover joined Scheeser Buckley Mayfield in 1993 and has served as a project manager and lead mechanical engineer on a wide variety of projects, primarily for health care facilities and universities. Projects in Chris' background include a 25-suite surgery expansion for the Cleveland Clinic Foundation with a total construction budget of \$25 million; and the oversight of MEP design on approximately \$90 million worth of construction at the NEOMED medical school campus which included vivariums, research labs and a new wellness center totaling over 350,000 square feet.

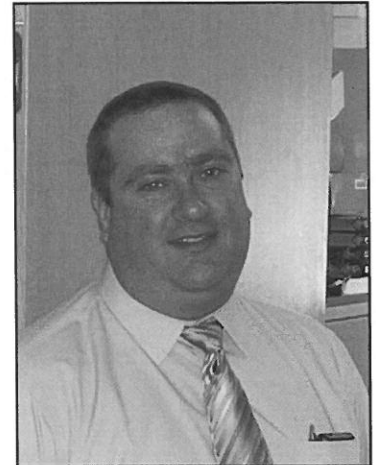

Chris was lead mechanical designer for the \$25 million addition and renovation at the VA Medical Center Ambulatory Care in Cleveland, Ohio and has also managed Scheeser Buckley Mayfield's design efforts for the University of Akron Student Center. Most recently, Chris was HVAC project manager for the design-build of a significant expansion at the corporate headquarters of a national heavy construction equipment franchise.

Chris has experience with a wide variety of project delivery methods including Design-Build, CM at Risk and Performance Contracting. Additionally these projects have required contracting rules for a variety of agencies including Veterans Affairs, Army Corps of Engineers, US Navy, and numerous State and Local entities. These projects offer unique requirements, while Scheeser Buckley Mayfield continues to focus on high quality design.

Chris has continued Scheeser Buckley Mayfield's tradition of forging long-term relationships with clients and enjoys designing a large variety of projects. "From small, single-room modifications to brand new multi-million dollar buildings, Scheeser Buckley Mayfield's success is defined by the quality of our projects."

A sampling of other clients with whom Mr. Schoonover has experience include Akron General Medical Center, Akron Children's Hospital, The City of Akron, Cleveland State University, First Energy, Medina General Hospital, Mercy Medical Center, Ohio State University and University Hospital Health System.

Mr. Schoonover is a member of ASHRAE (The American Society of Heating, Refrigerating and Air Conditioning Engineers) and ASHE (American Society for Healthcare Engineering). He is a LEED Accredited Professional with experience on several certified projects. He has been certified by ASHRAE as a CPMP – Commissioning Process Management Professional.

Recent projects Chris has worked on include the following:

General Services Administration – Various IDIQ Projects including DoJ and TSA
UHHS – Pediatric Sedation Unit, Blood Bank and Labs
Veterans Affairs Medical Center Clarksburg – Ambulatory Care Addition
WV Department of Corrections – Charleston Work Release
John Marshall High School – Renovations and MEP Systems Replacement
University of Akron – Zook Hall Renovations

JOHN A. McDONOUGH, P.E., LEED AP
SR. ASSOCIATE - ELECTRICAL ENGINEER

PERSONAL RESUME

Mr. McDonough attended the University of Akron where he received his Bachelor of Science Degree in Electrical Engineering in 1975.

Prior to graduation, Mr. McDonough spent three cooperative work experience tours with the Central Intelligence Agency in Washington D.C.

After graduation, Mr. McDonough worked as an Engineer for Craftsman Controls Co. in Mt. Vernon, Ohio where he was responsible for the design of control and protective relay panels. Responsibilities included the preparation of drawings, bills of materials, ordering of materials, the monitoring of panel fabrication and the completion of final testing. Mr. McDonough participated in the development and implementation of the company's quality assurance program for the production of generator control panels used in nuclear power plants.

In 1978, Mr. McDonough accepted employment with Peters, Tschantz, and Bandwen, Inc. (formerly Kucheman, Peters and Tschantz) in Akron, Ohio where he managed the preparation of electrical plans and specifications for commercial, industrial and institutional buildings. Responsibilities included the preparation of construction estimates, design fees, and schedules for electrical projects. He designed medium and low voltage power distribution systems, emergency and standby power systems for health care, telephone, and data processing center facilities and personally designed the additions to or modification of five hospital outdoor substations. He has also designed an outdoor substation for the Ohio Department of Corrections at London, and for the West Virginia Department of Corrections at Mt. Olive Correctional. Mr. McDonough has an extensive background in Symmetrical Components, short circuit analysis and protective device coordination.

Mr. McDonough accepted a position as Associate Electrical Engineer with Scheeser Buckley Mayfield LLC in February 1998. He is responsible for the preparation and design of electrical plans and specifications for commercial, industrial and institutional buildings, and outdoor substations. Mr. McDonough is also responsible for the preparation of electrical distribution system studies.

Mr. McDonough is registered in the State of Ohio.

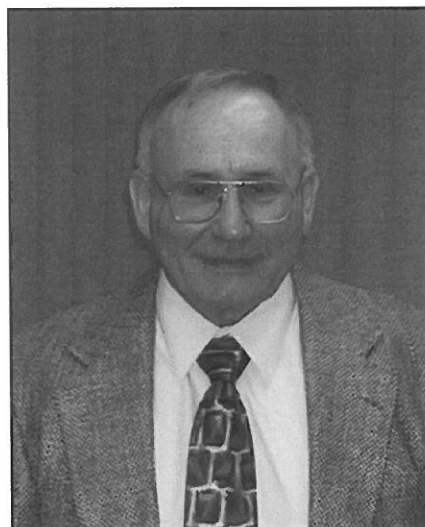

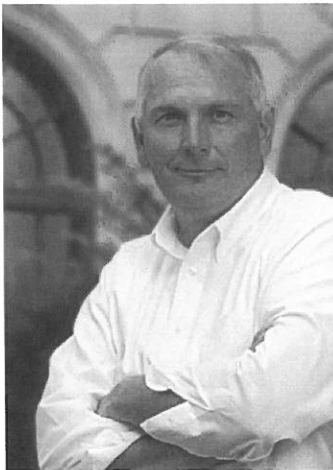

Thomas M. Potts, AIA

Principal

Tom is president of Silling Associates. An nineteen-year member of the firm, Tom has been a driving force in securing and implementing new work. He oversees projects from inception to completion, working closely with clients and contractors to insure the success of projects under his direction. He takes a "hands-on" approach to each and every project, working closely with clients to define and detail requirements for their facilities.

Tom's body of work includes architecture for local, state, and federal government entities, educational institutions, healthcare providers, corporate and professional organizations, and residential clients. He has considerable experience in the design of justice facilities, including courthouses, judicial centers, and correctional institutions. With over 1 million square feet of justice related design experience, Tom has led the firm's efforts in making Silling a regional leader in the field of justice architecture.

Professional Experience

24 years

Education

-Bachelor of Architecture
with High Honors
University of Tennessee, 1990

Licenses & Certifications

-WV, VA

Professional Affiliations

-Past President, American
Institute of Architects (AIA), WV
Chapter, 2006-2007
-Past Vice President, AIA, WV
Chapter, 2004-2005
-AIAWV Executive Committee
Member
-Academy for Justice Architecture,
American Institute of Architects

Awards & Recognition

-2004 AIAWV Honor Award,
Star USA Federal Credit Union

Select Experience

WV Statewide Courthouse Assessment
WV Courthouse Facilities Improvement
Authority

Monongalia County Justice Center
Morgantown, WV

Lewis County Judicial Center
Weston, WV

Raleigh County Judicial Center
Beckley, WV

Morgan County Courthouse
Berkeley Springs, WV

Allegany County District Court
Cumberland, MD

Medina County Courthouse
Expansion
Medina, OH

Hampshire County Judicial Center
Romney, WV

Greenbrier County Courthouse
Lewisburg, WV

Mineral County Justice Center
Keyser, WV

Franklin County Courthouse
Chambersburg, PA

Mount Olive Correctional Complex
Mount Olive, WV

Huttonsville Correctional Center
Huttonsville, WV

Stevens Correctional Facility
Welch, WV

St. Marys Correctional Center
St. Marys, WV

Parkersburg Work Release Center
Parkersburg, WV

Martinsburg Correctional Center
Martinsburg, WV

Raleigh County BOE Bond Planning
Beckley, WV

Student Recreation Center Study
Marshall University

Athletic, Convocation, & Academic Center
West Virginia State University

WV School of Osteopathic Medicine
Lewisburg, WV

Cabell County Courthouse, Circuit
Courtroom Renovation Study
Huntington, WV

Huntington VA Federal Credit Union
Huntington, WV

Mineral County 911 Center
Keyser, WV

Star USA Federal Credit Union
St. Albans, WV

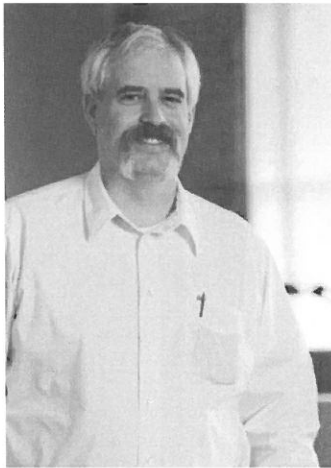

Sean Simon, AIA

Construction Period Service Manager

Sean has twenty-two years' experience involving all phases of architectural programming, design, construction document production, and construction contract administration. Sean joined Silling in 2008 as a Construction Period Service Manager, working closely with the firm's production staff throughout the construction document phase and providing construction contract administration services. In addition to construction period services, Sean also produces the project manuals including writing the project specifications and the production of the project contracts. He is responsible for facilitating preconstruction meetings providing clear definition of project goals and owner expectations, reviewing contractor submittals, product samples, and shop drawings for conformance to the contract drawings and specifications, attending progress meetings to maintain clear communication with builders, observing installation of materials and systems to verify their conformance with the design intent, and monitoring the project schedule.

Professional Experience

22 years

Education

-Bachelor of Architecture
University of Tennessee, 1992

Licenses & Certifications

-WV, MD, PA, OH, VA

Professional Affiliations

-American Institute of Architects
(AIA), WV Chapter

-National Council of Architectural
Registration Boards (NCARB)

Select Experience

Joan C. Edwards Fine Arts Building
Renovation, Marshall University

Athletic, Convocation, & Academic Center
West Virginia State University

Multiple Boiler & Chiller Replacements
West Virginia State University

Marsh Hall, Fine Arts Building, & Library
Renovations, Concord University

Chesapeake Energy Regional Field
Operations Facilities, PA & WV, OH

Morgan County Courthouse
Berkeley Springs, WV

Hampshire County Judicial Center &
Courthouse Facilities Renovations
Romney, WV

Raleigh County Judicial Center
Beckley, WV

Mardi Gras Casino Resort Hotel
Cross Lanes, WV

Putnam County Courthouse Renovations
Winfield, WV

Martinsburg Correctional Center
Martinsburg, WV

Denmar Correctional Center
Denmar, WV

Mount Olive Correctional Complex
Mount Olive, WV

Sullivan Hall Elevator Replacement
West Virginia State University

Huttonsville Correctional Work Camp
Huttonsville, WV

Anthony Correctional Center - Multiple Projects
White Sulphur Springs, WV

Kanawha Valley Heart Specialists
South Charleston, WV

Huntington Pediatric Dentistry
Huntington, WV

West Virginia Lottery Headquarters
City Center West Renovation
Charleston, WV

Parkersburg Work Release Center
Parkersburg, WV

Putnam County Animal Shelter
Winfield, WV

Fleming Hall
West Virginia State University

Charleston Work Release Center
Charleston, WV



Jason Rutledge, Associate AIA
Senior CAD Technician

Jason has ten years' experience with Silling Associates and provides daily CAD production coordination during the design development and construction document phases. Additionally, he is involved in various aspects of our firm's construction administration services.

Jason received his Certificate in Computer-Aided Drafting and Design from Ben Franklin Career & Technical Center in 2001 and from West Virginia State University in 2002. He is an Associate Member of the WV Chapter of the American Institute of Architects.

Select Experience

Education

- Certificate in Computer-Aided Drafting & Design
- West Virginia State University, 2002
- Ben Franklin Career & Technical College, 1999

Technical Skills

- Microstation
- AutoCAD
- Photoshop
- 3-Dimensional Modeling

Professional Affiliations

- Associate Member, WV Chapter of the American Institute of Architects

Awards & Recognition

- First Place - WV VICA Architectural Drafting & Design Competition, 2002

James C. Wilson Student Union
West Virginia State University
Institute, WV

Bible Center Church
Charleston, WV

Chesapeake Energy Eastern Regional
Headquarters
Charleston, WV

Chesapeake Energy Field Offices
Multiple Locations in WV, PA, KY, & OH

Chesapeake Energy Field Operations Center
Athens Township, PA

Huttonsville Work Camp
Huttonsville, WV

Mt. Olive Electrical Substation
Mt. Olive, WV

WV State Capitol Exterior Lighting
Charleston, WV

Four-S Development
Charleston, WV

Morgan County Courthouse
Berkeley Springs, WV

Raleigh County Judicial Center
Beckley, WV

Hampshire County Judicial Center
Romney, WV

Mardi Gras Casino Resort Hotel
Cross Lanes, WV

St. Timothy Lutheran Church
Charleston, WV

Spilman, Thomas, & Battle Law Office
Charleston, WV

WVU Tech Student Union
WVU Institute of Technology

Stevens Correctional Facility Phase I & II
Welch, WV

Huttonsville Correctional Center
Huttonsville, WV

Martinsburg Correctional Center
Martinsburg, WV

St. Marys Correctional Center
St. Marys, WV

Mt. Olive Correctional Complex
Mt. Olive, WV

Orthoclinic, Dr. David Soulsby
South Charleston, WV

Star USA Federal Credit Union
St. Albans, WV

ITEM 5: SBM PROJECTS

Ohio Reformatory for Women Emergency Generator Improvements and New Primary Distribution

SBM was the Associate for the design of a new 12.47KV (medium voltage) underground electrical distribution system to serve all existing buildings in the main prison complex. The new underground distribution is a "loop" system consisting of approximately 6,000 circuit feet of medium voltage cable in concrete encased ductbank system, pad mounted metal enclosed sectionalizing switches, and a new 15KV main pad mounted metal enclosed switchgear line-up. The design will provide for the ability to locate and isolate a faulted section of cable while providing the switching flexibility to reroute 12.47KV power to restore electrical power to all buildings on site while cable repairs are made. This project also included replacing an existing 285 kW diesel generator set with a new 12.47KV diesel generator set to provide backup power to entire main prison complex.

WVDOC Mt. Olive New Substation

The project consists of the design of a new 34.5KV to 12.47KV electric substation outside the facilities' boundary fence to replace the facilities' trouble prone 34.5KV distribution system. Drawings and Specifications are being prepared for the installation of a new electric substation, the replacement of the facilities' padmount transformers, and the underground high voltage cable loop feeding the transformers. The substation design is the low profile type and includes voltage regulation. Heating and ventilation systems for the switchgear house are provided.

The substation has two transformers with a secondary tie at the 12.47KV level. The substation secondary tie would permit feeding all substation loads in the event one of the transformers fails or is taken off line for maintenance. The design of the substation includes a 12.47KV switchgear house to enclose the substation's 12.47KV switchgear. This is being done to improve reliability and ease of maintenance of the substation's switchgear. Project design will cover the extension of the existing 35KV power company line to the new substation.

The project presents a design challenge in the area of substation grounding as the facility is on the top of a mountain in a reclaimed mine area having suspect soil conditions that can adversely affect a good grounding installation. The project presents challenges in interfacing with the facilities' standby power system as the system is old and interfaced with the distribution system in an unconventional manner. An additional design challenge is to maintain power to each of the facility buildings during the construction of the project. This will be taken care of by starting at one end of the facilities 34.5KV loop and reconnecting each padmount transformer on a one by one basis to the new 12.47KV distribution loop. A temporary generator will be connected to each building as its associated padmount transformer is replaced.

The University of Akron Carroll Street Substation

Scheeser Buckley Mayfield provided electrical design services to upgrade the existing university owned Carroll Street substation at The University of Akron. The project involved the installation of a new six section 23KV switchgear lineup configured with a two main switches which were key interlocked for safety and four fused switch sections. The main switches were arranged to allow for increased redundancy of the 23KV distribution. The fused switches were configured to replace the existing 23KV utility feed serving the Exchange Street dormitory so that it would be connected to the university distribution. The remaining switches were configured to provide a redundant feed to the stadium 23KV loop, a future redundant feed to the Multiplex dormitory loop, and a spare fused feeder section. The upgrade provided increased system reliability for the 23KV distribution as well as provided for expansion possibilities for future projects.

Huttonsville Correctional Institution Kitchen Renovation

Scheeser Buckley Mayfield LLC provided plumbing and electrical design associated with the renovation of the existing kitchen. The renovation included the removal and replacement of approximately 60% of the floor under the kitchen area of the building. The electrical renovation included replacement of existing distribution and branch panels in the renovated space, demolition and refeeding of branch circuits serving existing and new kitchen equipment, and rework of existing branch circuiting which could be reused to refeed equipment. Prior to the work associated with the demolition and renovation, a temporary kitchen was installed at the site. This involved the installation of a temporary

utility service, and temporary power distribution to multiple trailers housing serving lines, dishwashing lines, and food prep areas.

The Kitchen Renovation required a major shut-down due to the replacement of the kitchen floor slab. This required a temporary kitchen be set in place consisting of leased trailers which required temporary domestic water and sanitary service. The plumbing design within the kitchen consisted of completely removing all equipment and associated plumbing utilities. Once the floor slab was repaired, the kitchen equipment was reinstalled with new plumbing service. The new plumbing work consisted of providing the existing and new kitchen equipment with the required connections and to meet and update the requirements of the local health department. The design included reworking the existing steam system, install mixing valves to provide tempered water at hand washing sinks, and extending all kitchen equipment with grease laden waste through the existing grease filtering system.

Huttonsville Correctional Institution Boiler Replacement

Scheeser Buckley Mayfield LLC provided electrical design associated with the installation of replacement boilers serving the facility. The electrical renovation included rework of an existing feeder and replacement of existing distribution in the boiler plant to support the new equipment. Lighting in the boiler plant was also replaced as part of the project.

Huttonsville Correctional Institution Dormitory Addition and Fire Alarm Upgrade

Scheeser Buckley Mayfield LLC provided HVAC, plumbing, and electrical design for the renovation and expansion of two dormitory wings as well as expansion of fire alarm systems at Huttonsville Correctional Institution. Electrical design included lighting, power and systems for the new dormitory. This power design included the coordination of a new utility service as well as installation of backup power for the renovated dormitories. The backup power consisted of a new diesel generator near the dorms and automatic transfer switches/distribution to support the facility. Additional aspects to the design included rework of existing salleyport entrance to the facility, Security systems including door hardware set requirements were integrated into the design for the dormitory. Fire alarm systems for the renovated dormitories were connected to the facility wide fire alarm system via a fire alarm network. This facility wide campus network was upgraded in order to allow a fully integrated system which could be monitored at Master Control. A large number of fire alarm signaling devices (smoke detectors, heat detectors, pullstations, strobes, etc.) were added throughout the facility to ensure that the facility complied with current fire alarm code.

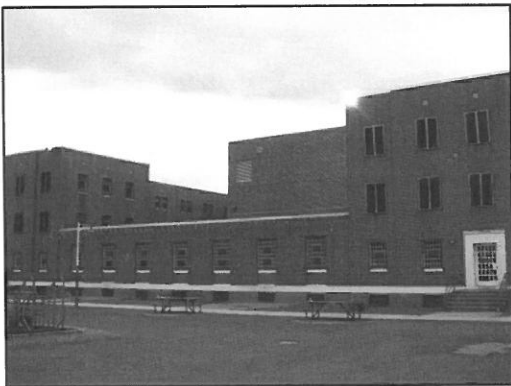

A new heating/cooling system was installed to replace the existing heating only system consisting of steam and condensate risers located throughout the resident areas. The new HVAC design includes multiple constant volume DX cooling rooftop air handling units to serve the new resident areas. The new air handling units do not contain heat, but are supplemented with hot water reheat coils located throughout the spaces. A steam to hot water heat exchanger with associated heating water pump and condensate pump located in the basement of each new resident wing provides the heating water for the reheat coils. The steam and condensate utilized in the new heating water system originate in the main mechanical room with services extended to the new resident wings. The design of the airside system includes security diffusers and grilles along with security bars

located throughout the spaces at designated security walls. Due to limited spacing in the plumbing/HVAC chases for each resident room, coordination of mechanical, electrical, plumbing and fire protection services was critical.

The Dormitory Addition plumbing demolition design consisted of reworking and the rerouting of existing utilities that conflicted with the addition and completely remove all plumbing fixtures and associated piping from the existing dormitories. The new plumbing work consisted of extending new piping from existing mains, the upgrade of the

existing domestic hot water system, the installation of a master thermostatic mixing valve at each dorm, and the installation of new institutional type plumbing fixtures. The fire protection design consisted of a new packaged fire pump system installed outside of the facility's fence, the extension of new fire lines to upgrade the entire facility with standpipe systems in accordance with the West Virginia State Fire Code and NFPA, and to fully sprinkle the new dorm additions.

London Correctional Institution New Power Substation Improvement

The project includes the design and installation of a new 69KV to 13.2KV electric substation outside the facilities boundary fence. The new substation will be located in the existing well field. The old substation is scheduled to be torn down and removed under this project. The substation design is of the low profile type and include voltage regulators and automatic power factor correction capacitor banks. The installation of the regulators will help correct low voltage conditions the facility is experiencing. The substation will have two transformers with a secondary tie at the 13.2KV level. One transformer would serve the London Facility and the second transformer would serve the Madison Facility. The substation secondary tie will permit feeding all substation loads in the event one of the transformers failed or was taken off line for maintenance. The design of the substation includes a 13.2KV switchgear house to enclose the substation's 13.2KV switchgear. This is being done to improve reliability and ease of maintenance of the substation's 13.2KV switchgear. The design of the new substation will cover the extension of the existing 69KV line to the substation as well as the installation of new 13.2KV underground feeders to refeed the existing substation's London and Madison facility loads. The project will also include the design of a small section of underground ductbank so that a small section of 2400 volt, 3-phase overhead wiring that crosses over the perimeter fence can be placed underground. The project includes the design of two (2) new 13.2KV electric services for the Police Academy and the BCI building that would be tapped off the existing Madison overhead feeder. Each service would have separate submetering.

Heartland Behavioral Healthcare Electrical Systems Study/Project Implementation

Scheeser Buckley Mayfield LLC performed a study of the complete electrical distribution system at the Heartland Behavioral Center. The study included preparation of a detailed one line distribution diagram of the hospital's existing system from the 12.47KV to 2.4KV outdoor substation down to the branch panelboard level of selected buildings on the hospital's campus. A complete power quality survey was completed to identify power and grounding problems. Voltage drop and short circuit calculations were performed to identify other potential problems. Recommendations and associated estimates were prepared to replace the hospitals antiquated 2.4KV overhead system with a new underground medium voltage system. The study will include recommendations for upgrades to the service equipment at selected buildings and the correction of problems discovered during site survey work. Recommendations and costs were prepared to replace the hospitals 900KW diesel emergency generator that presently feeds the entire hospital complex. The study investigated the use of alternative fuel sources for the emergency generator and is being coordinated with the hospital's master consolidation plan. Bid documents and construction documents were prepared to implement the study recommendations. The design included a new 12.47KV underground service, a new 12.47KV to 4.16KV outdoor substation. The substation consisted of completely enclosed components (no exposed live parts). The substation design included an automatic power factor capacitor bank, and automatic voltage regulators. The design included a new underground 4.16KV distribution system to service the hospital complex. The distribution system consisted of concrete encased duct banks and manholes. The design included the replacement of all distribution equipment in one of the hospitals main transformer vaults as well as the replacement of a unit substation transformer coil to accommodate the new 4.16KV service voltage. A new 1250 kw, 4.16KV diesel generator was provided to provide stand-by and emergency power for the hospital. The generator installation included a new generator building, new automatic transfer switches at the 4.16KV and 208/120V levels and a separate 4.16KV underground emergency power duct bank system.

St. Mary's Hospital Emergency Generator Huntington, WV

Electrical engineering services included designing a new emergency electrical system which consists of two new 1250 kw/4160 volt diesel generators with provisions for a third, new paralleling gear, new normal power and emergency power substations and associated automatic transfer switches and switchboards. The generators and paralleling gear are being installed in an existing building which required structural changes to the building and location of the fuel oil system to meet all national and local codes. The system was designed to expand as the hospital grows and accept existing emergency circuits bringing the hospital in compliance with the current National Electric Code.



VAMC Cleveland Wade Park Unit Emergency Generator Replacement

Provided mechanical and electrical engineering services associated with the emergency generator replacement project to the VA Wade Park facility. This project included the installation of two (2) 1000KW/1250KVA diesel emergency power generators and associated underground fuel storage tanks, pumps, ventilation and exhaust. A new emergency power distribution system was designed to incorporate the Hospital's existing Life Safety, Critical and Equipment branches as well as a tie-in to the Ambulatory Care Emergency distribution. The emergency system was set up to be supplied by two (2) 1000 KW diesel generator sets with provisions for two future units. The units were designed to be controlled by Russelectric 6000 amp paralleling switchgear located within the existing energy center. The design also included modifications to a number of the Hospital's existing transfer switches to integrate them into the design for functionality with the new emergency system. All functions were designed to NFPA, OBBC and ANSI/ASME codes and requirements that were applicable at the time of design. The mechanical design included building wall louvers, with ductwork from the generator radiator outlets with bypass damper control for building temperature control when the generators are operating and a gas fired rooftop ventilation system for heating and ventilating the generator space.

West Virginia Department of Corrections Pruntytown New Standby Generator

The project included the design of a new 12.47KV service drop, medium voltage padmount switchgear, medium voltage transfer switch, generator padmount transformer, and a 750KW, 480V, 3 phase diesel generator set with walk-in enclosure having a belly mounted fuel tank. The system designed replaced the facilities' existing 12.47KV service with a new system that provides generator back-up power for the entire facility. The system was designed to maximize system reliability and maintainability by the use of 12.47KV circuit protective devices to permit bypassing and isolating the automatic transfer switch while providing power to the facility from utility power or from the generator. The system was designed to provide remote monitoring of the generator set and fuel supply from the facilities' security control center. The design included provisions for the connection of a portable 480V load bank for generator testing.

ITEM 6: SILLING PROJECTS

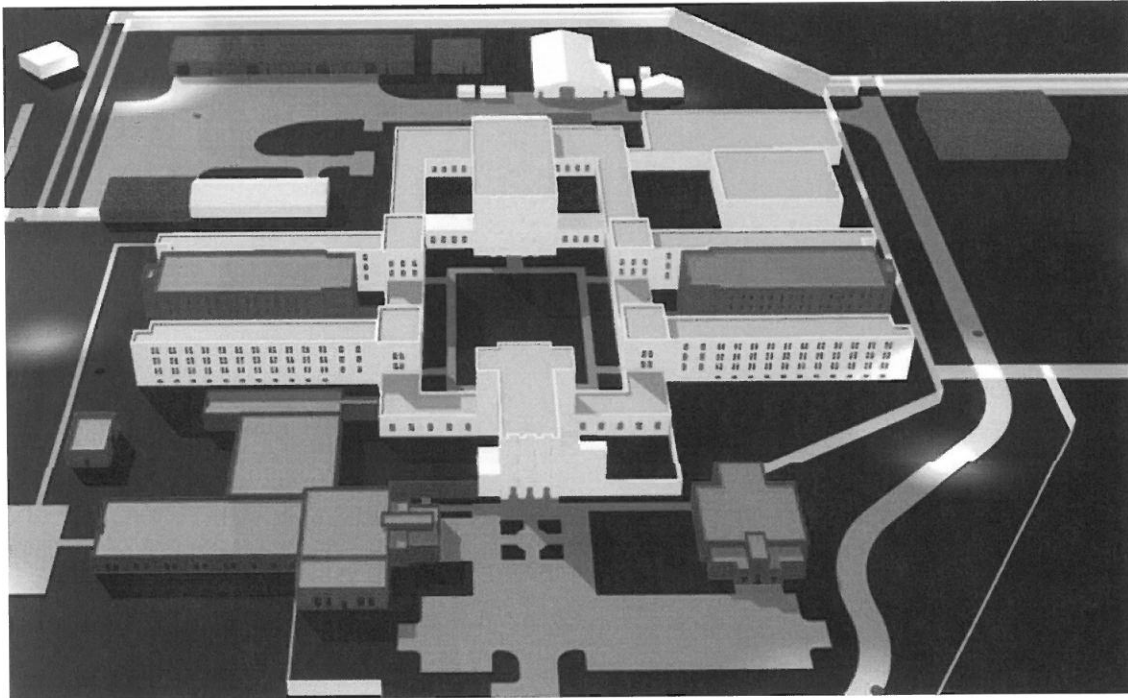

Project Size: 101,875 gsf

Project Type: Additions/Alterations

Project Status: Completed in 2000

Contacts: Mr. Steve Cantebury,
Administrative Director
WV Supreme Court
304-558.0145

Originally designed by Tucker and Silling Architects (a forerunner to Silling Associates) in 1938, the Huttonsville Correctional Center has undergone numerous renovations and additions to maintain its usefulness as a primary WV adult male correctional facility.

The Huttonsville Correctional Center Cell Block Addition project involved additions and renovations totaling a combined 101,875 square feet and included two, 120-bed medium security cell blocks placed between the existing dormitory components and linked to the primary corridor system.

Additional project components included prison industries, vocational education, administration renovation and addition, security tower, chapel, laundry renovation and addition, kitchen renovation, security fence and high mast lighting, clinical facilities renovation, and mechanical upgrades. The total construction cost was \$14,048,000 and the project was completed in 2000.

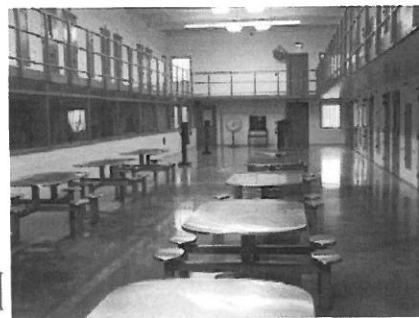
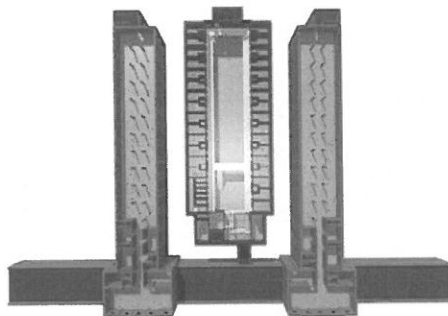

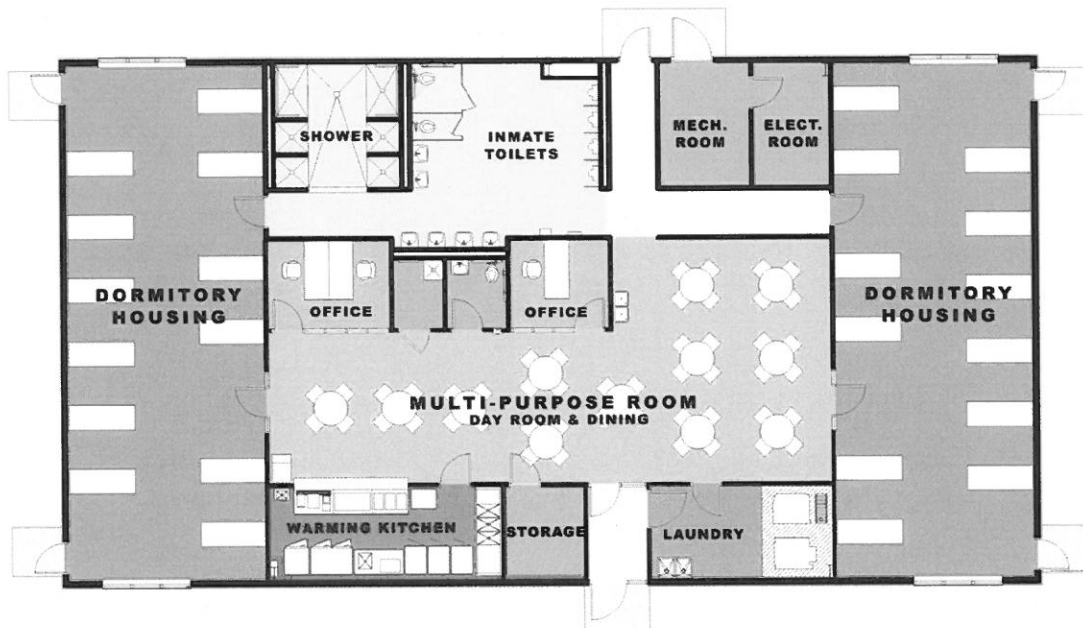

Project Size: 5,400 GSF

Project Type: New Construction

Project Status: Construction Phase

Contacts: Phillip Farley, Construction
Manager, WV Division of Corrections,
304.558.8045

This latest addition to the Huttonsville Correctional Center campus provides a new, 5,400 square foot work camp housing 48 inmates for the WV Division of Corrections. The facility also includes an open multi-purpose room which will serve as a day room and dining area, two C.O. offices, a full warming kitchen, showers and toilets, and laundry room. Construction is set to begin in the Spring of 2010.



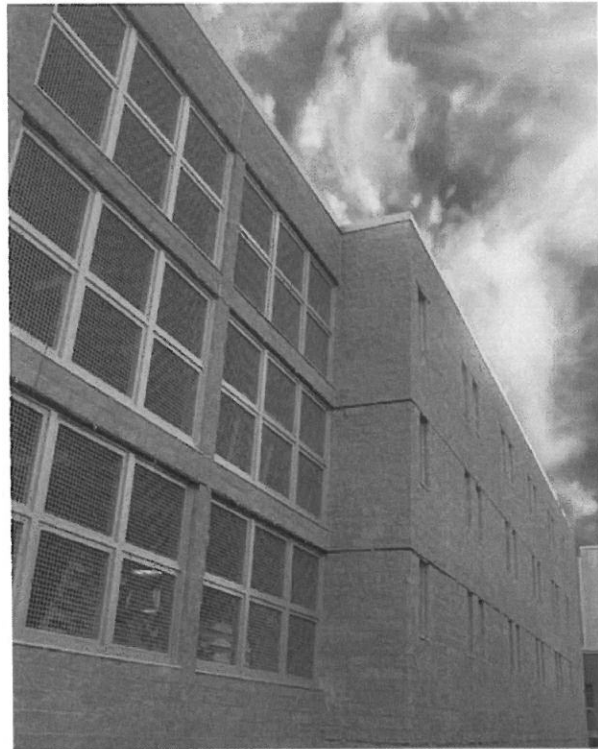
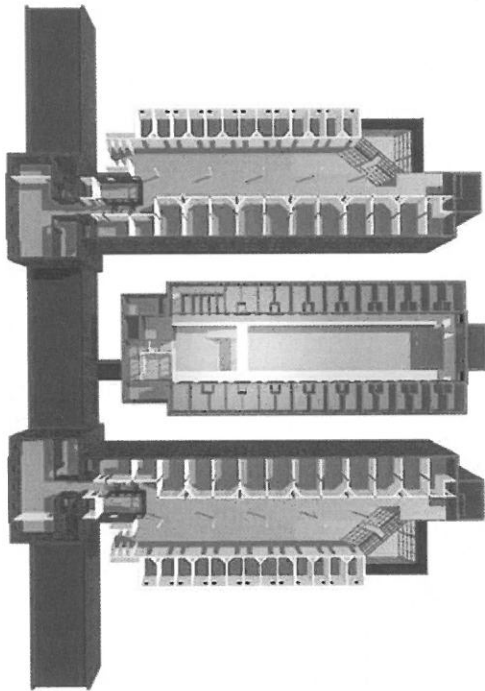

Project Size: 74,500 gsf

Project Type: Additions/Alterations

Project Status: Completed in 2007

Contacts: Mr. Steve Canterbury,
Administrative Director
WV Supreme Court
304.558.0145

Completed in early 2007, the Dormitory Addition and Renovation project involved a creative lateral expansion of the two three-story dormitory wings and converting them from open, dormitory style housing into more secure two- and six-man housing cells. The primary objective of this phase is to add 200 beds while increasing both staff efficiency and safety. The conversion increases each floor from 45 to 80 inmates, while maintaining current staffing patterns and introducing effective direct supervision. Six-man cells are developed inside the footprint of the 1938 section with steel cell walls that can be accommodated by the existing structural system. Two-man CMU cells are developed within the new footprint. All cells are wet with electronically controlled stainless steel combination toilet/lav units that minimize utility maintenance costs. Secure direct access recreation areas support effective management, allowing inmate outdoor access without mixing population with other housing units.

As second phase of the project included the replacement of two existing 1975 fuel oil 600hp Cleaver Brooks boilers and related support, including electrical service, deaerator tanks, and water softeners. A third phase of the project involved the replacement of the institution's kitchen concrete floor slab, which had suffered extreme deterioration, including cracked beams, erosion and spalling of the concrete from the joists, and exposed and rusted steel reinforcing. Our design solution included the temporary closure of the kitchen during structural repairs, the removal and temporary storage of existing kitchen equipment, the demolition and replacement of nine structural bays with a new elevated slab, new kitchen flooring, and new electrical conduit and mechanical piping.

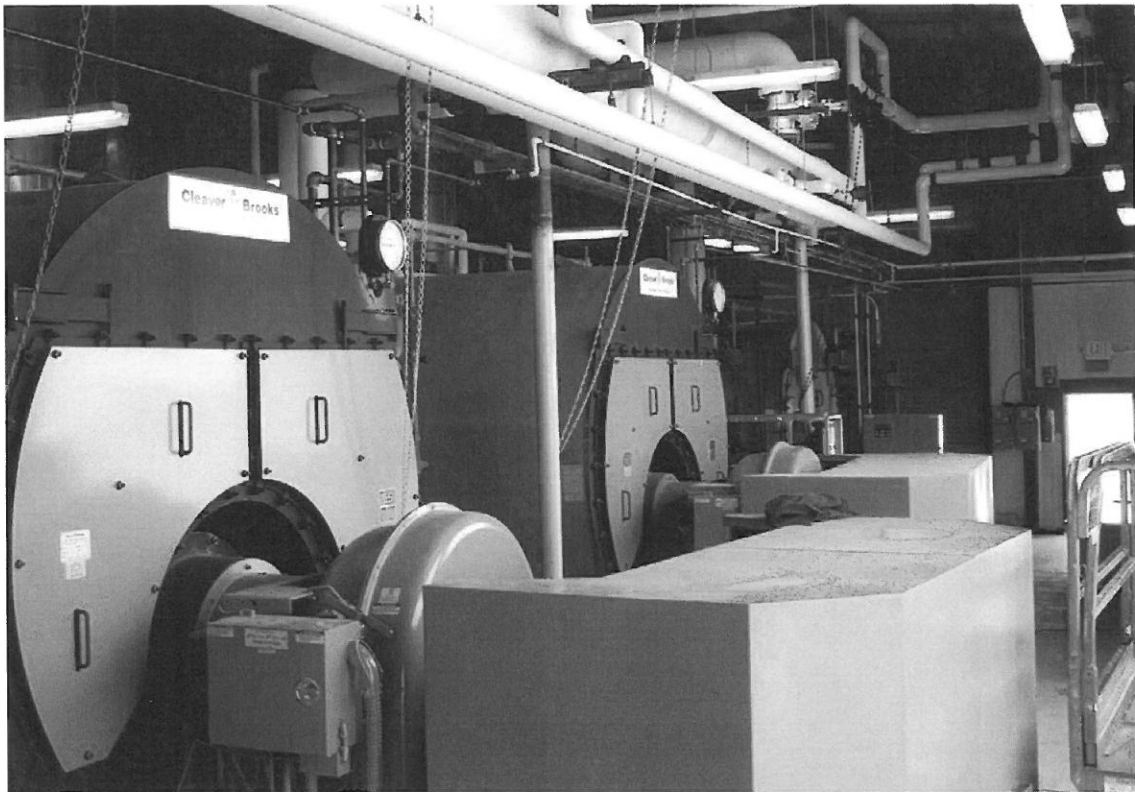

Project Size: N/A

Project Type: Boiler Replacement

Project Status: Completed in 2007

Contacts: Mr. Steve Canterbury,
Administrative Director
WV Supreme Court
304.558.0145

This project included the replacement of two existing 1975 fuel oil 600hp Cleaver Brooks boilers and related support, including electrical service, deaerator tanks, and water softeners. A third phase of the project involved the replacement of the institution's kitchen concrete floor slab, which had suffered extreme deterioration, including cracked beams, erosion and spalling of the concrete from the joists, and exposed and rusted steel reinforcing. Our design solution included the temporary closure of the kitchen during structural repairs, the removal and temporary storage of existing kitchen equipment, the demolition and replacement of nine structural bays with a new elevated slab, new kitchen flooring, and new electrical conduit and mechanical piping.

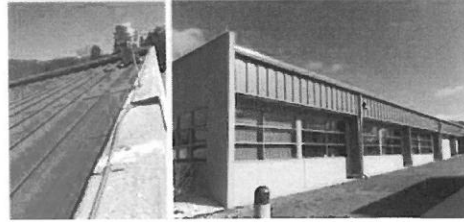
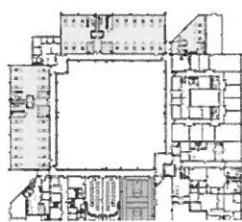

Project Size: 36,000 gsf

Project Type: Roof Replacement

Project Status: Design Phase

Contact: Philip Farley, Construction Manager,
304.558.3026, Philip.K.Farley@wv.gov

The Anthony Correctional Center has been experiencing difficulties with moisture infiltration throughout the facility resulting in damaged ceilings, walls, and deterioration of other related building systems. In addition, inadequate building insulation has had an obvious impact on energy consumption, human comfort, and the inadequate insulation in the interstitial space above the ceiling requires the facility to shut down the building sprinkler system in winter months. The WV Division of Corrections commissioned Silling

Associates to provide comprehensive design services to evaluate and correct the existing building envelope including wall and roof system R-values and increasing the building's thermal performance, the roof parapet flashing and coping conditions, and window flashing details. Additionally, design solutions were developed to evaluate and correct the HVAC ductwork and ductwork insulation, improve HVAC system exhaust and provide enhanced building air controls.



EXISTING MCJUNKIN BUILDING



Project Size: 40,000 gsf

Project Type: Renovations

Project Status: Construction Start
October 2013

Contact: Philip Farley, Construction
Manager, WV Division of Corrections,
304.558.2036

In 2012, the WV Division of Corrections purchased the existing McJunkin Building located in the east end of downtown Charleston. Formerly used as an office/retail furniture building, the 40,000 square foot facility had been vacant and unused for some period of years. The goal of the \$8.5 million adaptive reuse project was to convert the existing 2-story structure into a new work release center, providing 96 beds for the work release and an additional 32 beds for the Residential Substance Abuse Treatment (RSAT) program, as well as serving as a new home for the Charleston Parole Board.

The initial interior demolition phase essentially took the building back to its core shell and allowed a redesigned interior plan to fully serve the needs of work release and RSAT. Sleeping rooms are arranged on exterior walls for natural light transmission while other provisions were made to include new restrooms, classrooms, library, dayrooms, full scale commercial kitchen, dining room, vehicular sally port, holding cells, administrative offices, visitation space, locker rooms, and conference rooms. Complete new architectural interior finishes were re-introduced into the building, along with new HVAC, electrical, security, and other system upgrades. The entire site is monitored with CCTV surveillance cameras and secured through new access control door hardware.

Exterior improvements to the building include exterior repointing, new windows and doors, roof replacement, replacement of an exterior stair, development of a new recreation/exercise yard, perimeter security fencing, and new parking area.

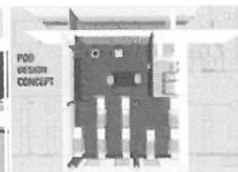
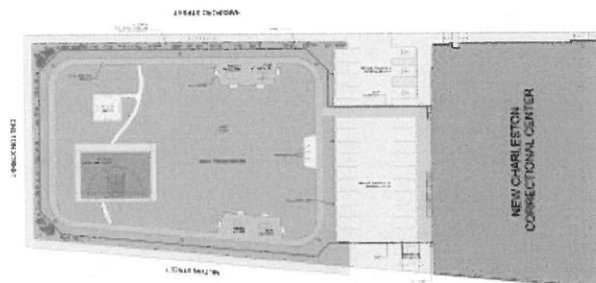



Project Size: N/A

Project Type: New Electrical Substation

Completion: 2013

Contacts: Philip Farley, Construction
Manager, WV Division of Corrections,
304.558.2036

The project consists of the design of a new 34.5kV to 12.47kV electric substation outside the facilities' boundary fence to replace the facilities' trouble prone 34.5KV distribution system. Drawings and Specifications are being prepared for the installation of a new electric substation, the replacement of the facilities' padmount transformers, and the underground high voltage cable loop feeding the transformers. The substation design is the low profile type and includes voltage regulation. Heating and ventilation systems for the switchgear house are provided.

The substation will have two transformers with a secondary tie at the 12.47 KV level. The substation secondary tie would permit feeding all substation loads in the event one of the transformers fails or is taken off line for maintenance. The design of the substation includes a 12.47 KV switchgear house to enclose the substation's 12.47kV switchgear. This is being done to improve reliability and ease of maintenance of the substation's switchgear. Project design will cover the extension of the existing 35 KV power company line to the new substation.

The project presents a design challenge in the area of substation grounding as the facility is on the top of a mountain in a reclaimed mine area having suspect soil conditions that can adversely affect a good grounding installation. The project presents challenges in interfacing with the facilities' standby power system as the system is old and interfaced with the distribution system in an unconventional manner. An additional design challenge is to maintain power to each of the facility buildings during the construction of the project. This will be taken care of by starting at one end of the facilities 34.5kV loop and reconnecting each padmount transformer on a one by one basis to the new 12.47kV distribution loop. A temporary generator will be connected to each building as its associated padmount transformer is replaced.



Project Size: N/A

Project Type: Roof Replacement

Project Cost: \$8 million (total)

Contact: Philip Farley, Construction
Manager, WV Division of Corrections,
304.558.2036

As part of the \$8 million Parkersburg Work Release Center project converting a former Holiday Inn to a 120-bed work release center, Silling designed a complete replacement of the existing roof system. The existing hotel is a two-story building with 142 regular size hotel rooms and seven larger suites. The hotel rooms are "wet" rooms with toilet, sink and a tub/shower combination. The facility is located on an approximate 23-acre site that includes access road, parking and a small metal building. The design of the work release center will be the 1st phase in a long-term approach to facility use which may be converted to a medium security correctional facility. The design scope includes Medium Security Facility Master Planning so that provisions for future infrastructure can be made in the immediate scope of construction.

Previous Conditions and Roof Issues



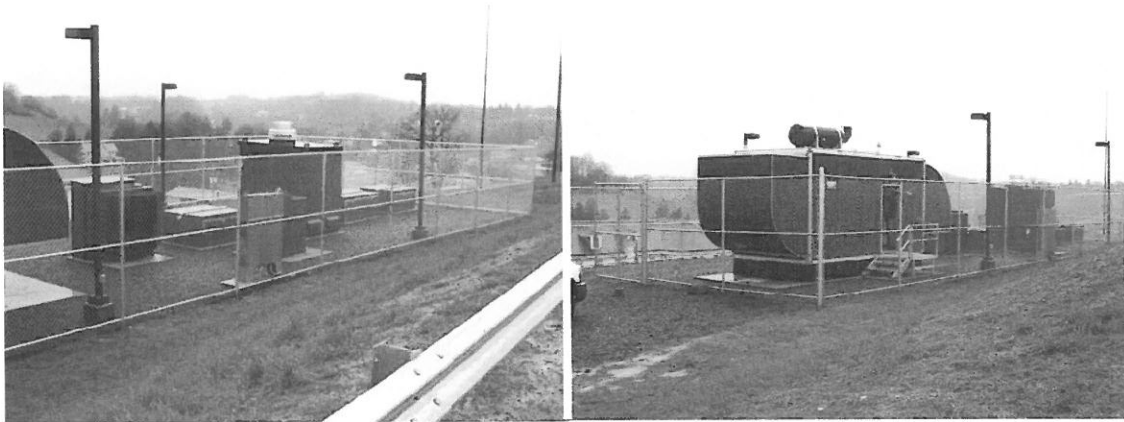

Project Size: N/A

Project Type: Power System Upgrades

Project Status: Completed

Contact: Philip Farley, Construction
Manager, WV Division of Corrections,
304.558.2036

The project included the design of a new 12.47KV service drop, medium voltage padmount switchgear, medium voltage transfer switch, generator padmount transformer, and a 750KW, 480V, 3 phase diesel generator set with walk-in enclosure having a belly mounted fuel tank. The system designed replaced the facilities' existing 12.47KV service with a new system that provides generator back-up power for the entire facility. The system was designed to maximize system reliability and maintainability by the use of 12.47KV circuit protective devices to permit bypassing and isolating the automatic transfer switch while providing power to the facility from utility power or from the generator. The system was designed to provide remote monitoring of the generator set and fuel supply from the facilities' security control center. The design included provisions for the connection of a portable 480V load bank for generator testing.



Project Size: 47,000 gsf

Project Type: Adaptive Reuse of Former Hospital

Project Status: Completed in 2006

Contacts: Jack Caffrey, Economic Development Authority,
304.436.5291

The Stevens project was an endeavor of the McDowell County Economic Development Authority to convert a former hospital into a state correctional facility. Renovations and additions resulted in housing for 334 inmates and support facilities including classrooms, administration, medical, kitchen and laundry.

Each wing of the four-story 1976 building becomes a housing unit consisting of 46 inmates in double-bunk cells constructed of CMU. Each housing unit shares a secure indirect supervision unit that promotes efficient staffing and inmate control. Dining, education and administration are located on the ground floor in captured open vehicular circulation space beneath the wings of the 1976 building. Vertical inmate movement and perimeter building/site security is monitored by a master control unit strategically located on the ground floor in the heart of inmate circulation. Master control has direct visual observation of visitation, outdoor recreation, dining and education entrance. The facility features state of the art electronic security video surveillance and perimeter management system.

The \$12 million project featured a total reconstruction of all interior architectural, mechanical, electrical, fire protection, and communications systems into the shell of the abandoned hospital.



ITEM 7: REFERENCES:

MARSHALL UNIVERSITY
400 Hal Greer Boulevard - Old Main 114
Huntington, WV 25755
Ron May
Director of Facilities Planning
Phone: (304) 696-3297
mayr@marshall.edu

SUMMA HEALTH SYSTEMS
525 East Market Street
Akron, OH 44309
Mr. Mark Barich
Dir. of Energy Management
Phone: (330) 375-7641
barichm@summa-health.org

NORTHEASTERN OHIO UNIVERSITIES COLLEGES OF
MEDICINE & PHARMACY
4209 State Route 44
Rootstown, OH 44272
Mr. Blaine Wyckoff
Dir. Of Physical Plant Operations
Phone: (330) 325-6191
bwycckoff@neucom.edu

CABELL HUNTINGTON HOSPITAL
1340 Hal Greer Blvd.
Huntington, WV 25701-1095
Mr. Greg Moughey
Project Engineer
Phone: (304) 526-2040
gmovghey@chhi.org

KINGS DAUGHTER MEDICAL CENTER
2201 Lexington Avenue
Ashland, KY 41101
Mr. Howard Harrison
Facilities/Support Services
Phone: (606) 327-4618
Howard.harrison@kdmc.net

RFQ No. COR61694STATE OF WEST VIRGINIA
Purchasing Division**PURCHASING AFFIDAVIT**

MANDATE: Under W. Va. Code §5A-3-10a, no contract or renewal of any contract may be awarded by the state or any of its political subdivisions to any vendor or prospective vendor when the vendor or prospective vendor or a related party to the vendor or prospective vendor is a debtor and: (1) the debt owed is an amount greater than one thousand dollars in the aggregate; or (2) the debtor is in employer default.

EXCEPTION: The prohibition listed above does not apply where a vendor has contested any tax administered pursuant to chapter eleven of the W. Va. Code, workers' compensation premium, permit fee or environmental fee or assessment and the matter has not become final or where the vendor has entered into a payment plan or agreement and the vendor is not in default of any of the provisions of such plan or agreement.

DEFINITIONS:

"Debt" means any assessment, premium, penalty, fine, tax or other amount of money owed to the state or any of its political subdivisions because of a judgment, fine, permit violation, license assessment, defaulted workers' compensation premium, penalty or other assessment presently delinquent or due and required to be paid to the state or any of its political subdivisions, including any interest or additional penalties accrued thereon.

"Employer default" means having an outstanding balance or liability to the old fund or to the uninsured employers' fund or being in policy default, as defined in W. Va. Code § 23-2c-2, failure to maintain mandatory workers' compensation coverage, or failure to fully meet its obligations as a workers' compensation self-insured employer. An employer is not in employer default if it has entered into a repayment agreement with the Insurance Commissioner and remains in compliance with the obligations under the repayment agreement.

"Related party" means a party, whether an individual, corporation, partnership, association, limited liability company or any other form or business association or other entity whatsoever, related to any vendor by blood, marriage, ownership or contract through which the party has a relationship of ownership or other interest with the vendor so that the party will actually or by effect receive or control a portion of the benefit, profit or other consideration from performance of a vendor contract with the party receiving an amount that meets or exceeds five percent of the total contract amount.

AFFIRMATION: By signing this form, the vendor's authorized signer affirms and acknowledges under penalty of law for false swearing (W. Va. Code §61-5-3) that neither vendor nor any related party owe a debt as defined above and that neither vendor nor any related party are in employer default as defined above, unless the debt or employer default is permitted under the exception above.

WITNESS THE FOLLOWING SIGNATURE:Vendor's Name: Ray Scheese Burkley Mayfield LLCAuthorized Signature: [Signature] Date: 6/12/14State of OhioCounty of Summit, to-wit:Taken, subscribed, and sworn to before me this 12 day of June, 2014.My Commission expires Lori Chapman, 20 .

NOTARY PUBLIC

State of Ohio

AFFIX SEAL HERE

My Commission Expires 3/02/2019

NOTARY PUBLIC

[Signature]

CERTIFICATION AND SIGNATURE PAGE

By signing below, I certify that I have reviewed this Solicitation in its entirety; understand the requirements, terms and conditions, and other information contained herein; that I am submitting this bid or proposal for review and consideration; that I am authorized by the bidder to execute this bid or any documents related thereto on bidder's behalf; that I am authorized to bind the bidder in a contractual relationship; and that to the best of my knowledge, the bidder has properly registered with any State agency that may require registration.

Scheerer Buckley Mayfield LLC
(Company)

[Signature]
(Authorized Signature)

RONALD R. RADABAUGH PE, PRINCIPAL
(Representative Name, Title)

330-896-4664 330-896-9180
(Phone Number) (Fax Number)

6/12/14
(Date)



**Bureau of Workers'
Compensation**

30 W. Spring St.
Columbus, OH 43215

Certificate of Premium Payment

This certifies the employer listed below has paid into the Ohio State Insurance Fund as required by law. Therefore, the employer is entitled to the rights and benefits of the fund for the period specified. For more information, call 1-800-OHIOBWC.

This certificate must be conspicuously posted.

Policy No. and Employer

Period Specified Below

371591

01/01/2014 THRU 08/31/2014

SCHEESER BUCKLEY MAYFIELD LLC
1540 CORPORATE WOODS PKWY
UNIONTOWN OH 44685-8730

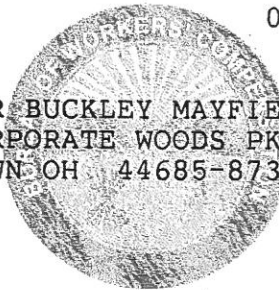

ohiobwc.com

Stephen Bucher
Administrator/CEO

You can reproduce this certificate as needed.

Ohio Bureau of Workers' Compensation

Required Posting

Effective Oct. 13, 2004, Section 4123.54 of the Ohio Revised Code requires notice of rebuttable presumption. Rebuttable presumption means an employee may dispute or prove untrue the presumption (or belief) that alcohol or a controlled substance not prescribed by the employee's physician is the proximate cause (main reason) of the work-related injury.

The burden of proof is on the employee to prove the presence of alcohol or a controlled substance was not the proximate cause of the work-related injury. An employee who tests positive or refuses to submit to chemical testing may be disqualified for compensation and benefits under the Workers' Compensation Act.



**Bureau of Workers'
Compensation**

You must post this language with the certificate of premium payment.

ADDENDUM ACKNOWLEDGEMENT FORM
SOLICITATION NO.: COR61694

000003

Instructions: Please acknowledge receipt of all addenda issued with this solicitation by completing this addendum acknowledgment form. Check the box next to each addendum received and sign below. Failure to acknowledge addenda may result in bid disqualification.

Acknowledgment: I hereby acknowledge receipt of the following addenda and have made the necessary revisions to my proposal, plans and/or specification, etc.

Addendum Numbers Received:

(Check the box next to each addendum received)

<input checked="" type="checkbox"/> Addendum No. 1	<input type="checkbox"/> Addendum No. 6
<input checked="" type="checkbox"/> Addendum No. 2	<input type="checkbox"/> Addendum No. 7
<input checked="" type="checkbox"/> Addendum No. 3	<input type="checkbox"/> Addendum No. 8
<input checked="" type="checkbox"/> Addendum No. 4	<input type="checkbox"/> Addendum No. 9
<input checked="" type="checkbox"/> Addendum No. 5	<input type="checkbox"/> Addendum No. 10

I understand that failure to confirm the receipt of addenda may be cause for rejection of this bid. I further understand that that any verbal representation made or assumed to be made during any oral discussion held between Vendor's representatives and any state personnel is not binding. Only the information issued in writing and added to the specifications by an official addendum is binding.

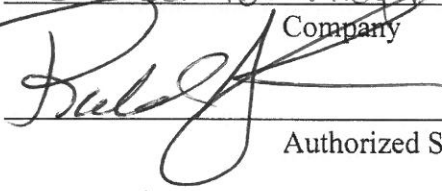
Scheerer Buckley Mayfield LLC
Company

Authorized Signature
6/12/14
Date

NOTE: This addendum acknowledgment should be submitted with the bid to expedite document processing.



State of West Virginia
Department of Administration
Purchasing Division
2019 Washington Street East
Post Office Box 50130
Charleston, WV 25305-0130

Solicitation

NUMBER

COR61694

PAGE

1

ADDRESS CORRESPONDENCE TO ATTENTION OF:

TARA LYLE
304-558-2544

RFQ COPY

TYPE NAME/ADDRESS HERE

V
E
N
D
O
R

DIVISION OF CORRECTIONS

1409 GREENBRIER ST

CHARLESTON, WV
25311

304-558-8045

S
H
I
P
T
O

DATE PRINTED

04/15/2014

BID OPENING DATE: 05/07/2014

BID OPENING TIME 1:30PM

LINE	QUANTITY	UQP	CAT. NO.	ITEM NUMBER	UNIT PRICE	AMOUNT
				ADDENDUM NO. 1		
				SEE ATTACHED PAGES.		
				END OF ADDENDUM NO. 1		
0001	1	EA		906-00-00-001		
				ARCHITECT/ENGINEERING SERVICES, PROFESSIONAL		
				***** THIS IS THE END OF RFQ COR61694 ***** TOTAL:		

SIGNATURE

TELEPHONE

DATE

TITLE

FEIN

ADDRESS CHANGES TO BE NOTED ABOVE

WHEN RESPONDING TO SOLICITATION, INSERT NAME AND ADDRESS IN SPACE ABOVE LABELED 'VENDOR'

SOLICITATION NUMBER: COR61694**Addendum Number: 1**

The purpose of this addendum is to modify the solicitation identified as COR61694 ("Solicitation") to reflect the change(s) identified and described below.

Applicable Addendum Category:

- ☒ [X] Modify bid opening date and time
- ☐ [] Modify specifications of product or service being sought
- ☐ [] Attachment of vendor questions and responses
- ☐ [] Attachment of pre-bid sign-in sheet
- ☐ [] Correction of error
- ☐ [] Other

Description of Modification to Solicitation:

1. The bid opening has moved from 05/06/2014 to 05/07/2014. The bid opening time remains at 1:30 pm.

Additional Documentation: Documentation related to this Addendum (if any) has been included herewith as Attachment A and is specifically incorporated herein by reference.

Terms and Conditions:

1. All provisions of the Solicitation and other addenda not modified herein shall remain in full force and effect.
2. Vendor should acknowledge receipt of all addenda issued for this Solicitation by completing an Addendum Acknowledgment, a copy of which is included herewith. Failure to acknowledge addenda may result in bid disqualification. The addendum acknowledgement should be submitted with the bid to expedite document processing.

ADDENDUM ACKNOWLEDGEMENT FORM
SOLICITATION NO.: COR61694

Instructions: Please acknowledge receipt of all addenda issued with this solicitation by completing this addendum acknowledgment form. Check the box next to each addendum received and sign below. Failure to acknowledge addenda may result in bid disqualification.

Acknowledgment: I hereby acknowledge receipt of the following addenda and have made the necessary revisions to my proposal, plans and/or specification, etc.

Addendum Numbers Received:

(Check the box next to each addendum received)

<input type="checkbox"/> Addendum No. 1	<input type="checkbox"/> Addendum No. 6
<input type="checkbox"/> Addendum No. 2	<input type="checkbox"/> Addendum No. 7
<input type="checkbox"/> Addendum No. 3	<input type="checkbox"/> Addendum No. 8
<input type="checkbox"/> Addendum No. 4	<input type="checkbox"/> Addendum No. 9
<input type="checkbox"/> Addendum No. 5	<input type="checkbox"/> Addendum No. 10

I understand that failure to confirm the receipt of addenda may be cause for rejection of this bid. I further understand that that any verbal representation made or assumed to be made during any oral discussion held between Vendor's representatives and any state personnel is not binding. Only the information issued in writing and added to the specifications by an official addendum is binding.

Company

Authorized Signature

Date

NOTE: This addendum acknowledgement should be submitted with the bid to expedite document processing.



State of West Virginia
Department of Administration
Purchasing Division
2019 Washington Street East
Post Office Box 50130
Charleston, WV 25305-0130

WV PURCHASING AQA SECT Fax 304-558-4115

Apr 24 2014 09:00am P001/006

COR61694

1

ADDRESS CORRESPONDENCE TO ATTENTION OF:

TARA LYLE
304-558-2544

RFQ COPY
TYPE NAME/ADDRESS HERE

DIVISION OF CORRECTIONS

1409 GREENBRIER ST

CHARLESTON, WV
25311

304-558-8045

DATE PRINTED

04/23/2014

BID OPENING DATE:

05/13/2014

BID OPENING TIME

1:30PM

LINE	QUANTITY	UOP	CAT. NO.	ITEM NUMBER	UNIT PRICE	AMOUNT
				ADDENDUM NO. 2		
				SEE ATTACHED PAGES.		
				END OF ADDENDUM NO. 2		
0001	1	EA		906-00-00-001		
				ARCHITECT/ENGINEERING SERVICES, PROFESSIONAL		
***** THIS IS THE END OF RFQ COR61694 ***** TOTAL: _____						

Post-it® Fax Note

7671

Date

4/24/14

of pages

6

To

COR61694 Vendor

From

T. Lyle

Co./Dept.

Co.

Phone #

Phone #

Fax #

Fax #

SIGNATURE

TELEPHONE

DATE

TITLE

FEIN

ADDRESS CHANGES TO BE NOTED ABOVE

WHEN RESPONDING TO SOLICITATION, INSERT NAME AND ADDRESS IN SPACE ABOVE LABELED 'VENDOR'

SOLICITATION NUMBER: COR61694**0000002****Addendum Number: 2**

The purpose of this addendum is to modify the solicitation identified as COR61694 ("Solicitation") to reflect the change(s) identified and described below.

Applicable Addendum Category:

- ☒ [X] Modify bid opening date and time
- ☐ [] Modify specifications of product or service being sought
- ☐ [] Attachment of vendor questions and responses
- ☒ [X] Attachment of pre-bid sign-in sheet
- ☐ [] Correction of error
- ☒ [X] Other

Description of Modification to Solicitation:

1. Pre-bid sign-in sheets attached.
2. The bid opening has moved from 05/07/2014 to 05/13/2014. The bid opening time remains at 1:30 pm.
3. To extend the question deadline period from 04/24/2014 at 5:00 pm to 04/30/2014 at 4:00 pm.

Additional Documentation: Documentation related to this Addendum (if any) has been included herewith as Attachment A and is specifically incorporated herein by reference.

Terms and Conditions:

1. All provisions of the Solicitation and other addenda not modified herein shall remain in full force and effect.
2. Vendor should acknowledge receipt of all addenda issued for this Solicitation by completing an Addendum Acknowledgment, a copy of which is included herewith. Failure to acknowledge addenda may result in bid disqualification. The addendum acknowledgement should be submitted with the bid to expedite document processing.

COR61694

SIGN IN SHEET

Page 1 of 3

Request for Proposal No.

PLEASE PRINT

Date: 4/23/2014

* PLEASE BE SURE TO PRINT LEGIBLY - IF POSSIBLE, LEAVE A BUSINESS CARD

FIRM & REPRESENTATIVE NAME	MAILING ADDRESS	TELEPHONE & FAX NUMBERS
Company: SILLING ASSOCIATES	405 CAPITOL STREET	PHONE 304. 346. 0565
Rep: SEAN G. SIMON	LIPPER ATRIUM	TOLL FREE
Email Address: SSIMON@SILLING.COM	CHARLESTON WV 25301	FAX 304. 346. 1522
Company: Scheerer, Buckley, Mayfield	1540 Corporate Woods	PHONE 330-896-4664 x127
Rep: John A. Mc Donough	Wilmington, OH 44685	TOLL FREE
Email Address: jmcDonough@sbmce.com		FAX 330-896-7180
Company: BUCHART HORN, INC.	495 W. PHILADELPHIA ST.	PHONE (717) 852-1546
Rep: STEVEN R. MOORE, PE	YORK, PA 17405	TOLL FREE
Email Address: smoores@bh-ba.com		FAX (717) 852-1623
Company: CMA ENGINEERING	824 CROSS LANES DR.	PHONE 304-343-0316
Rep: DANIEL ELLARS	CHARLESTON, WV 25313	TOLL FREE
Email Address: DELLARS@CMAWV.COM		FAX 304-343-5146
Company:		PHONE
Rep:		TOLL FREE
Email Address:		FAX

000003

COR61694

SIGN IN SHEET

Page 2 of 3

Request for Proposal No.

PLEASE PRINT

Date: 4/23/2014

* PLEASE BE SURE TO PRINT LEGIBLY - IF POSSIBLE, LEAVE A BUSINESS CARD

FIRM & REPRESENTATIVE NAME	MAILING ADDRESS	TELEPHONE & FAX NUMBERS
Company: <u>HFLENZ COMPANY</u>	<u>1407 SCALP AVE</u>	PHONE <u>814 269 9364</u>
Rep: <u>STEVE MULHOLLEN</u>	<u>JOHNSTOWN PA 15909</u>	TOLL FREE
Email Address: <u>SMULHOLLEN@HFLENZ.COM</u>		FAX <u>814 269 9301</u>
Company: <u>Tetra Tech Inc</u>	<u>400 Penn Center Blvd. Suite 200</u>	PHONE <u>412-829-3611</u>
Rep: <u>Philip M. Arbogast</u>	<u>Pittsburgh, PA 15235</u>	TOLL FREE
Email Address: <u>philip.arbogast@tetratech.com</u>		FAX <u>412-829-3620</u>
Company: <u>ZMM ARCHITECTS & ENGINEERS</u>	<u>222 LEE ST., WEST</u>	PHONE <u>304.342.0159</u>
Rep: <u>TOMMY YOUNG</u>	<u>CHARLESTON, WV 25302</u>	TOLL FREE
Email Address: <u>tommy@zmm.com</u>		FAX <u>304.345.8144</u>
Company: <u>TOWER ENGINEERING</u>	<u>115 EVERGREEN HTS DRIVE</u>	PHONE <u>412-931-8888</u>
Rep: <u>STEVE KISAK</u>	<u>PITTSBURGH, PA 15229</u>	TOLL FREE
Email Address: <u>skisak@estower.com</u>		FAX <u>412-939-2525</u>
Company: _____	_____	PHONE _____
Rep: _____	_____	TOLL FREE
Email Address: _____	_____	FAX _____

000004

COR61694

SIGN IN SHEET

Page 3 of 3

Date:

4/23/2014

Request for Proposal No.

PLEASE PRINT

* PLEASE BE SURE TO PRINT LEGIBLY - IF POSSIBLE, LEAVE A BUSINESS CARD

FIRM & REPRESENTATIVE NAME	MAILING ADDRESS	TELEPHONE & FAX NUMBERS
Company: <u>McKinley & Associates</u>	<u>32 Twentieth St. Suite 100</u>	PHONE <u>304-233-0140</u>
Rep: <u>Scott Kain</u>	<u>Wheeling, WV 26003</u>	TOLL FREE
Email Address: <u>skain@mcKinleyassoc.com</u>		FAX <u>304-233-4613</u>
Company: <u>McKinley & Associates</u>	<u>32 Twentieth St. Suite 100</u>	PHONE <u>304-233-0140</u>
Rep: <u>Darren Duskey</u>	<u>Wheeling, WV 26003</u>	TOLL FREE
Email Address: <u>dduskey@mcKinleyassoc.com</u>		FAX <u>304-233-4613</u>
Company: <u>GAI CONSULTANTS, INC.</u>	<u>500 CRANBERRY WOODS</u>	PHONE <u>724-772-2011, ext 2131</u>
Rep: <u>K. MICHAEL CROUD, P.E.</u>	<u>SUITE 100</u>	TOLL FREE
Email Address: <u>k.croud@gaiconsultants.com</u>	<u>CRANBERRY TWP., PA 16066</u>	FAX <u>724-772-2050</u>
Company: <u>ZDS Design/Consulting Services</u>		PHONE <u>304-755-0075</u>
Rep: <u>Jim Watters</u>		TOLL FREE
Email Address: <u>Jim.watters@zdsdesign.com</u>		FAX <u>304-755-0076</u>
Company: _____		PHONE _____
Rep: _____		TOLL FREE _____
Email Address: _____		FAX _____

000005

ADDENDUM ACKNOWLEDGEMENT FORM
SOLICITATION NO.: COR61694

Instructions: Please acknowledge receipt of all addenda issued with this solicitation by completing this addendum acknowledgment form. Check the box next to each addendum received and sign below. Failure to acknowledge addenda may result in bid disqualification.

Acknowledgment: I hereby acknowledge receipt of the following addenda and have made the necessary revisions to my proposal, plans and/or specification, etc.

Addendum Numbers Received:

(Check the box next to each addendum received)

<input type="checkbox"/> Addendum No. 1	<input type="checkbox"/> Addendum No. 6
<input type="checkbox"/> Addendum No. 2	<input type="checkbox"/> Addendum No. 7
<input type="checkbox"/> Addendum No. 3	<input type="checkbox"/> Addendum No. 8
<input type="checkbox"/> Addendum No. 4	<input type="checkbox"/> Addendum No. 9
<input type="checkbox"/> Addendum No. 5	<input type="checkbox"/> Addendum No. 10

I understand that failure to confirm the receipt of addenda may be cause for rejection of this bid. I further understand that that any verbal representation made or assumed to be made during any oral discussion held between Vendor's representatives and any state personnel is not binding. Only the information issued in writing and added to the specifications by an official addendum is binding.

Company

Authorized Signature

Date

NOTE: This addendum acknowledgment should be submitted with the bid to expedite document processing.

Department of Administration
Purchasing Division
2019 Washington Street East
Post Office Box 50130
Charleston, WV 25305-0130

COR61694

1

ADDRESS CORRESPONDENCE TO ATTENTION OF

TARA LYLE
304-558-2544

RFQ COPY

TYPE NAME/ADDRESS HERE

2002

DIVISION OF CORRECTIONS

1409 GREENBRIER ST

CHARLESTON, WV
25311

304-558-8045

SI-P-15

DATE PRINTED

05/06/2014

BID OPENING DATE:

05/20/2014

BID OPENING TIME 1:30PM

1:30 PM

LINE	QUANTITY	UOP	CAT. NO.	ITEM NUMBER	UNIT PRICE	AMOUNT
				ADDENDUM NO. 3		
	SEE ATTACHED PAGES.					
				END OF ADDENDUM NO. 3		
0001	1	EA		906-00-00-001		
	ARCHITECT/ENGINEERING SERVICES, PROFESSIONAL					
***** THIS IS THE END OF RFQ COR61694 ***** TOTAL:						

Post-#* Fax Note 7671		Date 5/6/94	# of pages 3
To COR61694		From T. H. H.	
Co./Dept. Vendor 3		Co.	
Phone #		Phone #	
Fax #		Fax #	

SIGNATURE

TELEPHONE

DATE _____

TITLE

FEIN

ADDRESS CHANGES TO BE NOTED ABOVE

WHEN RESPONDING TO SOLICITATION, INSERT NAME AND ADDRESS IN SPACE ABOVE LABELED 'VENDOR'

000000

SOLICITATION NUMBER: COR61694

Addendum Number: 3

The purpose of this addendum is to modify the solicitation identified as COR61694 ("Solicitation") to reflect the change(s) identified and described below.

Applicable Addendum Category:

- ☒ Modify bid opening date and time
- ☐ Modify specifications of product or service being sought
- ☐ Attachment of vendor questions and responses
- ☐ Attachment of pre-bid sign-in sheet
- ☐ Correction of error
- ☐ Other

Description of Modification to Solicitation:

1. The bid opening has moved from 05/13/2014 to 05/20/2014. The bid opening time remains at 1:30 pm.
2. Responses to vendor questions will be issued under separate addendum.

Additional Documentation: Documentation related to this Addendum (if any) has been included herewith as Attachment A and is specifically incorporated herein by reference.

Terms and Conditions:

1. All provisions of the Solicitation and other addenda not modified herein shall remain in full force and effect.
2. Vendor should acknowledge receipt of all addenda issued for this Solicitation by completing an Addendum Acknowledgment, a copy of which is included herewith. Failure to acknowledge addenda may result in bid disqualification. The addendum acknowledgement should be submitted with the bid to expedite document processing.

ADDENDUM ACKNOWLEDGEMENT FORM
SOLICITATION NO.: COR61694

Instructions: Please acknowledge receipt of all addenda issued with this solicitation by completing this addendum acknowledgment form. Check the box next to each addendum received and sign below. Failure to acknowledge addenda may result in bid disqualification.

Acknowledgment: I hereby acknowledge receipt of the following addenda and have made the necessary revisions to my proposal, plans and/or specification, etc.

Addendum Numbers Received:

(Check the box next to each addendum received)

<input type="checkbox"/> Addendum No. 1	<input type="checkbox"/> Addendum No. 6
<input type="checkbox"/> Addendum No. 2	<input type="checkbox"/> Addendum No. 7
<input type="checkbox"/> Addendum No. 3	<input type="checkbox"/> Addendum No. 8
<input type="checkbox"/> Addendum No. 4	<input type="checkbox"/> Addendum No. 9
<input type="checkbox"/> Addendum No. 5	<input type="checkbox"/> Addendum No. 10

I understand that failure to confirm the receipt of addenda may be cause for rejection of this bid. I further understand that that any verbal representation made or assumed to be made during any oral discussion held between Vendor's representatives and any state personnel is not binding. Only the information issued in writing and added to the specifications by an official addendum is binding.

Company

Authorized Signature

Date

NOTE: This addendum acknowledgment should be submitted with the bid to expedite document processing.



State of West Virginia
Department of Administration
Purchasing Division
2019 Washington Street East
Post Office Box 50130
Charleston, WV 25305-0130

Solicitation

NUMBER
COR61694

PAGE
1

ADDRESS CORRESPONDENCE TO ATTENTION OF:
TARA LYLE 304-558-2544

RFQ COPY

TYPE NAME/ADDRESS HERE

VENDOR

SHIP TO

DIVISION OF CORRECTIONS

1409 GREENBRIER ST

CHARLESTON, WV

25311

304-558-8045

DATE PRINTED
05/15/2014

BID OPENING DATE: 06/10/2014

BID OPENING TIME 1:30PM

LINE	QUANTITY	UOP	CAT. NO.	ITEM NUMBER	UNIT PRICE	AMOUNT
ADDENDUM NO. 4						
SEE ATTACHED PAGES.						
END OF ADDENDUM NO. 4						
0001	1	EA		906-00-00-001		
ARCHITECT/ENGINEERING SERVICES, PROFESSIONAL						
***** THIS IS THE END OF RFQ COR61694 ***** TOTAL:						

SIGNATURE	TELEPHONE	DATE
TITLE	FEIN	ADDRESS CHANGES TO BE NOTED ABOVE

WHEN RESPONDING TO SOLICITATION, INSERT NAME AND ADDRESS IN SPACE ABOVE LABELED 'VENDOR'

SOLICITATION NUMBER: COR61694

000002

Addendum Number: 4

The purpose of this addendum is to modify the solicitation identified as COR61694 ("Solicitation") to reflect the change(s) identified and described below.

Applicable Addendum Category:

- ☒ [X] Modify bid opening date and time
- ☐ [] Modify specifications of product or service being sought
- ☐ [] Attachment of vendor questions and responses
- ☐ [] Attachment of pre-bid sign-in sheet
- ☐ [] Correction of error
- ☒ [X] Other

Description of Modification to Solicitation:

1. The bid opening has moved from 05/20/2014 to 06/10/2014. The bid opening time remains at 1:30 pm.
2. Responses to vendor questions will be issued under separate addendum.

Additional Documentation: Documentation related to this Addendum (if any) has been included herewith as Attachment A and is specifically incorporated herein by reference.

Terms and Conditions:

1. All provisions of the Solicitation and other addenda not modified herein shall remain in full force and effect.
2. Vendor should acknowledge receipt of all addenda issued for this Solicitation by completing an Addendum Acknowledgment, a copy of which is included herewith. Failure to acknowledge addenda may result in bid disqualification. The addendum acknowledgement should be submitted with the bid to expedite document processing.

ADDENDUM ACKNOWLEDGEMENT FORM
SOLICITATION NO.: COR61694

000003

Instructions: Please acknowledge receipt of all addenda issued with this solicitation by completing this addendum acknowledgment form. Check the box next to each addendum received and sign below. Failure to acknowledge addenda may result in bid disqualification.

Acknowledgment: I hereby acknowledge receipt of the following addenda and have made the necessary revisions to my proposal, plans and/or specification, etc.

Addendum Numbers Received:

(Check the box next to each addendum received)

<input type="checkbox"/> Addendum No. 1	<input type="checkbox"/> Addendum No. 6
<input type="checkbox"/> Addendum No. 2	<input type="checkbox"/> Addendum No. 7
<input type="checkbox"/> Addendum No. 3	<input type="checkbox"/> Addendum No. 8
<input type="checkbox"/> Addendum No. 4	<input type="checkbox"/> Addendum No. 9
<input type="checkbox"/> Addendum No. 5	<input type="checkbox"/> Addendum No. 10

I understand that failure to confirm the receipt of addenda may be cause for rejection of this bid. I further understand that that any verbal representation made or assumed to be made during any oral discussion held between Vendor's representatives and any state personnel is not binding. Only the information issued in writing and added to the specifications by an official addendum is binding.

Company

Authorized Signature

Date

NOTE: This addendum acknowledgment should be submitted with the bid to expedite document processing.



State of West Virginia
Department of Administration
Purchasing Division
2019 Washington Street East
Post Office Box 50130
Charleston, WV 25305-0130

Solicitation

NUMBER
COR61694

PAGE
1

ADDRESS CORRESPONDENCE TO ATTENTION OF
TARA LYLE 304-558-2544

RFQ COPY

TYPE NAME/ADDRESS HERE

V
E
N
D
O
R

DIVISION OF CORRECTIONS

1409 GREENBRIER ST

CHARLESTON, WV
25311

304-558-8045

DATE PRINTED
05/30/2014

BID OPENING DATE: 06/18/2014

BID OPENING TIME 1:30PM

LINE	QUANTITY	UOP	CAT NO.	ITEM NUMBER	UNIT PRICE	AMOUNT
ADDENDUM NO. 5						
SEE ATTACHED PAGES.						
END OF ADDENDUM NO. 5						
0001	1	EA		906-00-00-001		
ARCHITECT/ENGINEERING SERVICES, PROFESSIONAL						
***** THIS IS THE END OF RFQ COR61694 ***** TOTAL:						

SIGNATURE	TELEPHONE	DATE
TITLE	FEIN	ADDRESS CHANGES TO BE NOTED ABOVE

WHEN RESPONDING TO SOLICITATION, INSERT NAME AND ADDRESS IN SPACE ABOVE LABELED 'VENDOR'

SOLICITATION NUMBER: COR61694**Addendum Number: 5**

The purpose of this addendum is to modify the solicitation identified as COR61694 ("Solicitation") to reflect the change(s) identified and described below.

Applicable Addendum Category:

- ☒ [X] Modify bid opening date and time
- ☐ [] Modify specifications of product or service being sought
- ☒ [X] Attachment of vendor questions and responses
- ☐ [] Attachment of pre-bid sign-in sheet
- ☐ [] Correction of error
- ☐ [] Other

Description of Modification to Solicitation:

1. The bid opening has moved from 06/10/2014 to 06/18/2014. The bid opening time remains at 1:30 pm.
2. Responses to vendor questions attached.

Additional Documentation: Documentation related to this Addendum (if any) has been included herewith as Attachment A and is specifically incorporated herein by reference.

Terms and Conditions:

1. All provisions of the Solicitation and other addenda not modified herein shall remain in full force and effect.
2. Vendor should acknowledge receipt of all addenda issued for this Solicitation by completing an Addendum Acknowledgment, a copy of which is included herewith. Failure to acknowledge addenda may result in bid disqualification. The addendum acknowledgement should be submitted with the bid to expedite document processing.

ATTACHMENT AQuestions:

- Q1: Are the previous 12 months of electric utility bills available for review for the North, South, and Waste Water Treatment Plant electric meters?
- A1: Please see Exhibit #1. There are twenty-five (25) electric meters that are composed of two electric bills. See Exhibit #4 to view the locations of each meter location.
- Q2: Mr. Farley mentioned that drawings and photographs shown in the presentation would be made available to the attendees on an electronic (PDF, JPG, etc.) basis via e-mail.
- A2: Please see Exhibit #2 for the one-line drawings and Exhibit #3 for the pictures.
- Q3: Mr. Farley mentioned up to 24 separate power utility services with metering for the entire facility. Please provide a listing of each separately metered power service showing area served, voltage, phase, and size (in amps, if available).
- A3: There are actually twenty-five meters. Please see Exhibit #4 that shows the all the different meters. The drawing is size architectural D to be full size. There is a drawing that shows the meter locations. Please note that there are some meters that are located on buildings that are not close to the main facility and are located on the other side of route 250. Please note that all the readings for the voltage, phase, and size in amperage are shown. Please note that the separately drawn in buildings and the distance from the main buildings are not to scale.
- Q4: Please provide a site plan of the facility showing the various power utility service locations (with power company account numbers) and labels for the buildings and building sections.
- A4: Please see Exhibit #4. The drawing is size architectural D to be full size. At this time, the building sections of services in the main building could not be obtained.
- Q5: Please provide a copy of the last 12 months power utility bills for each of these services showing the account numbers. [The numbers are needed to coordinate the data with the correct service.]
- A5: There are actually twenty-five meters. Please note there is one bill that has twenty-four (24) meters and the other that has only one (1) meter. Please see Exhibit #1, which shows the power bills will the amount of load per each.

- Q6: Please provide name and contact information for the power company field engineer or representative assigned to the Center.
- A6: The contact person is Mike Burns and the phone number is 304-534-7310.
- Q7: In the RFQ documentation, only three (3) areas of interest were listed and detailed as the description of the Scope of Work (SOW) of the project. They were the South Side Electric Room, the North Side Electric Room, and the Wastewater Treatment Plant. Please clarify the goals outlined in the RFQ for the North Side Electric Room. Are modifications to be made to the existing switchgear in the North Side Electric Room to include replacement of the existing engine/generator set with a larger unit, if required to serve additional existing loads from that room?
- A7: The goal is to put everything that is powered to have emergency power for 100% of the area. The ideal goal is to put all the commercial power meters for twenty-one (21) areas into one commercial power meter and a substation. There will be four (4) of the commercial power meters that will not be included in the substation and they are: Arts and Crafts Bldg, Firing Range, Former Voc Bldg, and Records Stor/Farm Office.
- Q8: Mr. Farley, indicated additional SOW for the project to provide full backup emergency power to the entire facility. Please confirm that emergency power systems to provide full backup power to all of the various services at the Center (both inside and outside the fence) are to be included in the project design.
- A8: The goal is to put everything that is powered to have emergency power for 100% of the area. The ideal goal is to put all the commercial power meters for twenty-one (21) areas into one commercial power meter and a substation. There will be four (4) of the commercial power meters that will not be included in the substation and they are: Arts and Crafts Bldg, Firing Range, Former Voc Bldg, and Records Stor/Farm Office.
- Q9: Please provide budgetary estimates of the upper limits of probable construction costs. Particularly if the entire facility is to be served with emergency power, it becomes necessary to know the limit of funds available, since this can become a very large and expensive undertaking.
- A9: At this time, budgetary estimates cannot be disclosed.
- Q10: During contract administration during construction, at what frequency should the on-site, progress meetings be conducted (weekly, bi-weekly, etc.)?
- A10: The meetings should occur bi-weekly.
- Q10: As a result of the new design, will a complete, field-verified, accurate one-line power diagram of the entire facility be required?
- A11: Yes

Q12: What are the long-term plans (if any) to add additional mechanical cooling (air-conditioning) to the Center? The new systems will have to be sized to accommodate the additional future loads.

A12: In the future, the DOC would like to change out some of the areas that only have heat with a system that also have air conditioning. There has also been talk about building a new canine building.

Q13: Will lightning protection be added to the facility? If so, will it be part of this project's SOW, too.

A13: Yes.

Q14: After the lighting retrofits to save energy in 2012, were any studies made regarding harmonics to attempt to answer the power imbalance issues?

A14: No

Q15: See question #7 above. Particularly if full back-up of the entire facility is required or to be considered, will the Owner accept conversion and consolidation from the present multiple low-voltage services (i.e.: 120/208-volt or 277/480-volt, 3-phase, etc.) to one or more medium-voltage services (i.e.: 7,200/12,470-volt, 3-phase, etc.) from the power company? If so, will the Owner accept ownership and maintenance of the existing and/or new pad-mounted or pole-mounted transformers and switchgear that could or would then become their (the State's) property?

Note regarding question #14 above: Typically, in recent years and except for very large industrial facilities, most clients are not willing to accept primary (medium-voltage) service and take ownership of the infrastructure and various transformers and switchgear required to distribute medium-voltage power around their property. Maintenance costs for these systems can be quite substantial. Many times these costs are contracted out, sometimes to the local power companies themselves. Most owners prefer to leave these activities, responsibilities, and costs in the hands of the utility companies. However, should the State be willing to consider this option at the Center, then another series of alternatives and options becomes possible to explore in pursuit of a solution to the present situation.

A15: Yes and yes.

Q16: Is it the intent that under this project that generator backup be provided for the entire facility?

A16: Yes, for the commercial services that are inside the perimeter fence and some of the buildings outside the perimeter fence. There are some buildings that are outside the perimeter fence that will not require emergency power. There will be four (4) of the commercial power meters that will not be included in the new emergency power system and they are: Arts and Crafts Bldg, Firing Range, Former Voc Bldg, and Records Stor/Farm Office.

Q17: Can generator run logs showing generator loading for each generator set be provided for the last two (2) years?

A17: During a commercial power outage, the facility does not keep track of the readings. The facility does keep track of the readings whenever they do a load test on the system. The issue is that the only load the generators are feeding power to is the area in the main building that is feed power from the south and north electric rooms. The power at each meter location to each of the other buildings is not turned off whenever the facility does a load test. On April 29, there was a load test done on the south electric room. The following list were the readings:

Normal Power

Amperage: Line 1 = 550 A, Line 2 = 550 – 600 A, Line 3 = 550 – 600 A

Voltage: Line 1 and Neutral = 115 V, Line 2 and Neutral = 115 V, Line 3 and Neutral = 115 V

Emergency Power: First Test

Amperage: Line 1 = 300 A, Line 2 = 250 A, Line 3 = 200 A

Voltage: Line 1 and Neutral = 60 V, Line 2 and Neutral = 130 V, Line 3 and Neutral = 150 V

Emergency Power: Second Test

Amperage: Line 1 = 325 A, Line 2 = 275 A, Line 3 = 200 A

Voltage: Line 1 and Neutral = 60 V, Line 2 and Neutral = 150 V, Line 3 and Neutral = 180 V

Q18: Has a time frame been established for the completion of design and for construction completion?

A18: No

Q19: Having existing facility switchboards and panel boards been serviced?

A19: No

Q20: Can the electrical demand load for the entire facility for each separately metered service be provide for at least the last 12 months?

A20: There are actually twenty-five (25) meters. Please note there is one bill that has twenty-four (24) meters and the other that has only one (1) meter. Please see Exhibit #1 which shows the power bills will the amount of load per each.

Q21: Please provide pictures of the following: South Electric Room, North Electrical, and Waste Water Treatment Plant.

A21: Please see Exhibit #3.

Q22: What is the KW demand for each for the 24 services for the last twelve months?

A22: There are actually twenty-five (25) meters. Please note there is one bill that has twenty-four (24) meters and the other that has only one (1) meter. Please see Exhibit #1, which shows the power bills will the amount of load per each

Q23: Should consolidating all 24 existing services be considered under this project?

A23: There are actually twenty-five (25) meters. The ideal goal is to put all the commercial power meters for twenty-one (21) areas into one commercial power meter and a substation. There will be four (4) of the commercial power meters that will not be included in the substation and they are: Arts and Crafts Bldg, Firing Range, Former Voc Bldg, and Records Stor/Farm Office.

Q24: Are all 24 services to be backed-up by emergency power?

A24: There are actually twenty-five (25) meters. The ideal goal is to put all the commercial power meters for twenty-one (21) areas into one commercial power meter and a substation. There will be four (4) of the commercial power meters that will not be included in the substation and they are: Arts and Crafts Bldg, Firing Range, Former Voc Bldg, and Records Stor/Farm Office.

Q25: Please provide a list of equipment damaged during the transfer from normal to emergency power. Where is the equipment located? What panels feed the equipment?

A25: The problem areas are in Units A-B-C, administrative areas, medical areas, and the communications room located under the administrative areas. See below list of items that have been damaged and the numbers are just estimates:

- 1) Computers (7)
- 2) Surge protectors (20)
- 3) Radio chargers (8)
- 4) Small fuses in security panels (24)
- 5) Circuit boards in fire alarm panels (2)

- Q26: For the North Area, should a new generator to support the additional loads desired be considered as part of the solution?
- A26: At this time, the facility believes that the existing 350 kW generator is large enough to add the additional load onto, but it will be the Firms responsibly to do the calculation to determine if that is true. There are actually twenty-five (25) meters. The ideal goal is to put all the commercial power meters for twenty-one (21) areas into one commercial power meter and a substation. There will be four (4) of the commercial power meters that will not be included in the substation and they are: Arts and Crafts Bldg, Firing Range, Former Voc Bldg, and Records Stor/Farm Office.
- Q27: Are existing drawings available for the North and South electrical rooms?
- A27: Please see Exhibit #2 for the one-line drawings.
- Q28: If awarded the project for design and contract administration services, will the successful architectural and/or engineering firm be allowed to provide their services: 1) For a percentage of the actual construction costs? 2) Or will only a stipulated, fixed fee amount be required? 3) Or will work at approved hourly rates with a "not to exceed" limited amount be acceptable?
- A28: At this stage of the Expression of Interest, fees cannot be discussed.
- Q29: In the pre-bid meeting, there was mention of pictures, a plan of the facility labeled with building names, and power bills showing energy usage being available. Can copies of this information be furnished?
- A29: Yes, please see Exhibit #3.
- Q30: Is there any future HVAC being planned for the facility that would impact the sizing of equipment during design?
- A30: In the future, the DOC would like to change out some of the areas that only have heat with a system that also have air conditioning.
- Q31: May we please have electronic copies of the single-line diagram and the building plan layout that were distributed as hard copies at the pre-bid meeting? Details are difficult to read on the hard copies.
- A31: Please see Exhibit #2.
- Q32: If there are any other pertinent drawings or sketches of the electrical distribution system and/or the electrical ground system, may we please have electronic copies of those also?
- A32: Please see Exhibit #2 that is a drawing from the power company.

Q33: Philip Farley mentioned that he has photos that can be distributed. May we please have electronic copies of Philip's photos?

A33: Please see Exhibit #3.

Q34: Have any formal power system analysis studies (i.e., short-circuit, arc flash, overcurrent coordination, load flow, power quality, lightning protection, and/or system grounding) been performed on all or any portion of the HCC electrical distribution system?

A34: No

Q35: What are some representative examples of specific damage that has occurred when transferring from commercial to emergency power?

A35: The problem areas are in Units A-B-C, administrative areas, medical areas, and the communications room located under the administrative areas. See below list of items that have been damaged and the numbers are just estimates:

- 1) Computers (7)
- 2) Surge protectors (20)
- 3) Radio chargers (8)
- 4) Small fuses in security panels (24)
- 5) Circuit boards in fire alarm panels (2)

Q36: Will the selected firm have reasonable access to the electrical rooms for more in-depth data collection and equipment inspections?

A36: Yes

Q37: Will an electrician who is familiar with the electrical system be made available during these site visits?

A37: Yes

Q38: May we please have copies of the electric utility bills for the past 12 months?

A38: Please see Exhibit #1.

Q39: It was mentioned that the electric utility company came in to inspect and test the generators and the transfer switches. May we have a copy of the testing reports or other documentation that shows the results of the inspection and testing?

A39: The electric company did look at the South Electric room, but there were no formal inspections or testing.

- Q40: It is understood that powering the entire facility electric load from the emergency generators is desirable. If this is not economically feasible, what are the electric load priorities? In other words, what loads are absolutely critical, what loads could be shed first, what loads could be shed second, etc.?
- A40: The main priority for emergency generator power is the main building. The loads on the other building could be shed secondly.
- Q41: Are there any planned future electric load additions that must be accounted for during the design phase of this project?
- A41: In the future, the DOC would like to change out some of the areas that only have heat with a system that will also have air conditioning.
- Q42: Will utility bills for the facility be made available to interested firms?
- A42: Please see Exhibit #1.
- Q43: If I understood correctly during the discussion prior to the walk-through it was stated that there were drawings available (from work performed in the 1990s) that are more recent than the schematics that were distributed. If available, we request a copy to help us better understand the overall electrical systems. Maybe I missed some discussion during the walk-through but we are having some difficulty with understanding the services and the emergency systems interconnections and are hoping the more recent schematics and the utility bills will help to clarify.
- A43: Please see Exhibit #1 for the utility bills and Exhibit #2 for the one-line drawings.

Other Information:

1. The bid opening date has moved from 06/10/2014 to 06/18/2014. The bid opening time remains at 1:30 pm.
2. No additional questions will be accepted.

EXHIBIT #1

Commercial Power Electric Bill

(1) Meter

March 2013 through April 2014

Billing Period: Feb 12 to Mar 12, 2013 for 29 days
Bill For: WV DIV OF CORRECTIONS
MAIN BUILDING
HUTTONSVILLE COMM
HUTTONSVILLE WV 26273

RECEIVED

MAR 19 1953

March 15, 2013

Account Number: 110 088 546 384

Amount Due: \$7,993.80

Due Date: April 04, 2013

To report an emergency or an outage, call 24 hours a day 1-888-544-4877. For Customer Service, call 1-800-888-0022. For Payment Options, call 1-800-735-3407. Pay your bill online at www.firstenergycorp.com.
Bill issued by: Non Power, PO Box 3615, Akron OH 44309-3615

To avoid a 2.00% Late Payment Charge being added to your bill,
please pay the Amount Due by the Due Date.

Your next meter reading is scheduled to occur on or about Apr 11, 2013.

To improve the efficiency of our meter reading process, we are modifying our reading and billing schedules. The date your bill is issued and the date your payment is due may change. This could also result in a bill that is based on two consecutive actual or two consecutive estimated readings.

Previous Balance	8,872.13
Payments/Adjustments	-8,872.13
Balance at Billing on Mar 15, 2013	0.00
Mon Power - Consumption	7,893.89
Amount Due by Apr 04, 2013	\$7,893.89
Usage Information for Meter Number: S14547430	
Mar 12, 2013 KWH Reading (Actual)	6,635.88
Feb 12, 2013 KWH Reading (Actual)	6,131.56
Difference	504.33
Multiplier	240
KWH used	121,040
Onpeak Load in KW/KVA	251.839
Offpeak Load in KW/KVA	230.6808
Measured Lagging Reactive Demand	71.08
Billed Load in K/WKVA	251.8
Billed Reactive Demand	71.1
Charges From Mon. Power	

Customer Number 0804264752 5001121106	
Rate: General Service MP-GSCF	
Base Charge	7,628.71
Environmental Control Charge	365.03
Current Consumption Bill Charges	7,993.80
Detail Payment and Adjustment Information	
03/05/13 Payment	-8,872.17

Additional messages, if any, can be found on back.

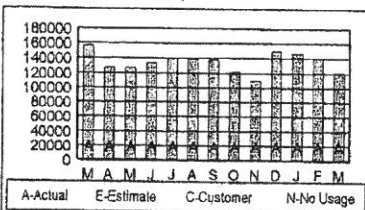

Comparisons	Last Year	This Year
Average Daily Use (KWH)	5043	4174
Average Daily Temperature	37	32
Days in Billing Period	31	29
Last 12 Months Use (KWH)		1,592,815
Average Monthly Use (KWH)		132,718

The above items have been received in good condition and conform to specifications

Date 3/12/13

Signed, D. K. Van

Return this part with a check or money order payable to Mon Power



76 South Main Street
Akron, OH 44308-1890



00013133 01 AT 0.381
WV DIV OF CORRECTIONS
PO BOX 1
HUTTONSVILLE WV 26273-0001

Account Number: 110 088 546 384

Amount Paid	
Amount Due	\$7,993.80
Due Date	Apr 04, 2013

MON POWER
PO BOX 3615
AKRON OH 44309-3615

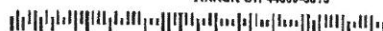

08110088546384000000000000000000007993800007993800

[illegible]

081100885463840000000000000000000000000770705000770?050

Billing Period: May 11 to Jun 11, 2013 for 32 days
Bill For: WV DIV OF CORRECTIONS
 MAIN BUILDING
 HUTTONSVILLE COMM
 HUTTONSVILLE WV 26273

June 14, 2013
Account Number: 110 088 546 384
Amount Due: \$7,789.39
Due Date: July 05, 2013

To report an emergency or an outage, call 24 hours a day 1-888-544-4877. For Customer Service, call 1-800-686-0022. For Payment Options, call 1-800-736-3407. Pay your bill online at www.firstenergycorp.com
Bill Issued by: Mon Power, PO Box 3615, Akron OH 44309-3615

Messias

To avoid a 2.00% Late Payment Charge being added to your bill, please pay the Amount Due by the Due Date.
Your next meter reading is scheduled to occur on or about Jul 11, 2013.

Account Summary

Previous Balance	7,707.06
Payments/Adjustments	-7,707.06
Balance at Billing on Jun 14, 2013	0.00
Mon Power - Consumption	7,789.39
Amount Due by Jul 05, 2013	\$7,789.39
Usage Information for Meter Number S14547430	
Jun 11, 2013 KWH Reading (Actual)	8,118.187
May 11, 2013 KWH Reading (Actual)	7,826.907
Difference	491.28
Multiplier	240
KWH Used	117,907
Onpeak Load in KW/KVA	245.3592
Offpeak Load in KW/KVA	210.4008
Measured Lagging Reactive Demand	57.361
Billed Load in KW/KVA	245.4
Billed Reactive Demand	67.4

Charges From Mon Power

Charges From Mon Power	
Customer Number: 0804264752 5001121106	
Rate: General Service MP-GSCF	
Base Charge	7,433.74
Environmental Control Charge	355.65
Current Consumption Bill Charges	7,789.39

Detail Payment and Adjustment Information

Detail Payment and Adjustment Information	
06/24/13 Payment	-7,707.05

RECEIVED

JUN 17 2013

INTICHSVILLE COOP. STR.
OFFICE OF BUSINESS MANAGER

Additional messages, if any, can be found on back.

Usage History

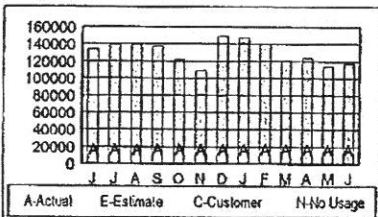

The above items have been
received in good condition
and conform to specifications
Date 10/11/13
Signed AKella

Comparisons	Last Year	This Year
Average Daily Use (KWH)	4318	3685
Average Daily Temperature	82	61
Days in Billing Period	31	32
Last 12 Months Use (KWH)		1,560,096
Average Monthly Use (KWH)		130,008

Return this part with a check or money order payable to Mon Power

MonPower
A FirstEnergy Company

[illegible]

00012304 01 AT 0.381
WV DIV OF CORRECTIONS
PO BOX 1
HUTTONSVILLE WV 26273-0001

Account Number: 110 088 546 384

Amount Paid	
Amount Due	\$7,789.39
Due Date	Jul 05, 2013

MON POWER
PO BOX 3615
AKRON OH 44309-3615

11/11/2019 11:11:11 AM

0811008854638400000000000000000000778939000778939A

000016

Billing Period: Jun 12 to Jul 11, 2013 for 30 days
Bill For: WV DIV OF CORRECTIONS
MAIN BUILDING
HUTTONSVILLE COMM
HUTTONSVILLE WV 26273

July 15, 2013
Account Number: 110 088 546 384
Amount Due: \$8,455.74
Due Date: August 05, 2013

To report an emergency or an outage, call 24 hours a day 1-888-544-4977. For Customer Service, call 1-800-688-0022. For Payment Options, call 1-800-736-3407. Pay your bill online at www.firstenergy.com
Bill Issued by: Mon Power, PO Box 3615, Akron OH 44309-3615

Messaggi

To avoid a 2.00% Late Payment Charge being added to your bill,
please pay the Amount Due by the Due Date.
Your next meter reading is scheduled to occur on or about
Aug 09, 2013.

Tree branches and shrubs -- and insects that nest in vegetation -- can make it difficult and, at times, unsafe for our employees to read your meter. Please be sure your meter is easily accessible by clearing the path to it and the area around it.

Account Summary	Amount Due
-----------------	------------

Previous Balance	7,789.38
Payments/Adjustments	-7,789.38
Balance at Billing on Jul 15, 2013	0.00
Min Power - Consumption	8,455.74
Amount Due by Aug 05, 2013	\$8,455.74
Usage Information for Meter Number S14347430	
Jul 11, 2013 KWH Reading (Actual)	8,540.325
Jun 12, 2013 KWH Reading (Actual)	8,118.181
Difference	522.142
Multplier	240
KWH used	125,314
Ceapke Load in KWH/KVA	275.2
OffPeak Load in KWH/KVA	217.7
Measured Lagging Reactive Demand	74.321
Billed Load in KWH/KVA	275.2
Billed Reactive Demand	74.3

Charges From Mon. Power

Customer Number: 0604264752 5001121106	
Rate: General Service MP-GSCF	
Base Charge	8,069.55
Environmental Control Charge	386.19
Current Consumption Bill Charges	0.00

Detail Payment and Adjustment Information		8,456.74
-------------------------------------------	--	----------

06/24/13	Payment	-7,789.39
----------	---------	-----------

The above items have been received in good condition and conform to specifications

Date 7/11/13
Signed [Signature]

Additional messages, if any, can be found on back.

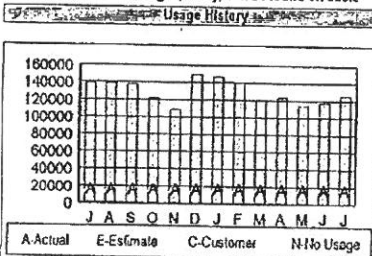

Comparisons	Last Year	This Year
Average Daily Use (KWH)	4356	4177
Average Daily Temperature	70	70
Days In Billing Period	32	30
Last 12 Months Use (KWH)		1,548,015
Average Monthly Use (KWH)		128,835

Return this part with a check or money order payable to Mon Power

MonPower
A FirstEnergy Company

78 South Main Street
Akron, OH 44308-1890

[REDACTED]

00013324 01 AT 0.381
WV DIV OF CORRECTIONS
PO BOX 1
HUTTONSVILLE WV 26273-0001

RECEIVED

JUL 17 2013

MUTTONSVILLE CORR. CTR.
BUSINESS OFFICE

Account Number: 110 088 546 384

Amount Paid	
Amount Due	\$8,455.74
Due Date	Aug 05, 2013

MON POWER
PO BOX 3615
AKRON OH 44309-3615

123456789101112131415161718192021222324252627282930313233343536373839404142434445464748495051525354555657585960616263646566676869707172737475767778798081828384858687888990919293949596979899100

08110088546384000000000000000000000000000008455740008455749

Billing Period Sep 11 to Oct 09 2013 for 29 days
Bill For WV DIV OF CORRECTIONS
 MAIN BUILDING
 HUTTONSVILLE COMM
 HUTTONSVILLE WV 26223

October 16 2013
Account Number 110 088 546 384
Amount Due: \$7,679 08
Due Date November 05, 2013

To report an emergency or an outage call 24 hours a day 1 888 544 4877 For Customer Service call 1 800 686 0022 For Payment Options call 1 800 736 3407 Pay your bill online at www.firstenergycorp.com
Bill issued by Man Power PO Box 3615 Akron OH 44309 3615

Messages	Account Summary	Amount Due
To avoid a 2.00% Late Payment Charge being added to your bill please pay the Amount Due by the Due Date	Previous Balance	8 754 39
Your next meter reading is scheduled to occur on or about Nov 08 2013	Payments/Adjustments	8 754 39
The Public Service Commission has approved a change in rates effective October 1 2013. Please visit www.monpower.com or call 1 800 686 0022 for further details.	Balance at Billing on Oct 16 2013	0 00
	Mon Power Consumption	7 679 08
	Amount Due by Nov 05 2013	\$7 679 08
	Usage Information for Meter Number S14547430	
	Oct 09 2013 KWH Reading (Actual)	10 168 698
	Sep 11 2013 KWH Reading (Actual)	9 706 068
	Difference	462 63
	Multplier	240
	KWH used	111 031
	Onpeak Load in KW/KVA	259 2
	OffPeak Load in KW/KVA	220 8
	Measured Lagging Reactive Demand	77 081
	Billed Load in KW/KVA	259 2
	Billed Reactive Demand	77 1
	Charges From Mon Power	
	Customer Number: 0804264752 5001121108	
	Rate: General Service MP GSCF	
	Base Charge	7 427 36
	Environmental Control Charge	251 72
	Current Consumption Bill Charges	7 679 08
	Detail Payment and Adjustment Information	
	10/01/13 Payment	8 754 39

Additional messages if any can be found on back

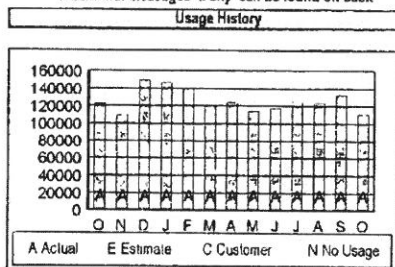

Compansons	Last Year	This Year
Average Daily Use (KWH)	4065	3829
Average Daily Temperature	56	61
Days in Billing Period	30	29
Last 12 Months Use (KWH)		1 514 803
Average Monthly Use (KWH)		126 234

The above items have been received in good condition and conform to specifications

Date 10/2/13
Signed OK

Return this part with a check or money order payable to Mon Power



76 South Main Street
Akron OH 44308 1890

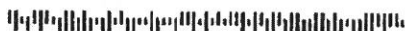

00026818 01 AT 0 381
WV DIV OF CORRECTIONS
PO BOX 1
HUTTONSVILLE WV 26273 0001

Account Number 110 088 546 384

Amount Paid	
Amount Due	\$7,679 08
Due Date	Nov 05, 2013

MON POWER
PO BOX 3615
AKRON OH 44309 3615

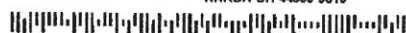

08110088546384000000000000000000007679080007679086

08110088546384000000000000000000000000000007547540007547542

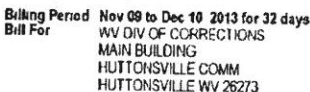
Page 1 of 2
N10

December 16, 2013
Account Number 110 088 546 384
Amount Due \$7,633.22
Due Date January 06, 2014

000020

To report an emergency or an outage call 24 hours a day 1 888 544 4877 For Customer Service call 1 800 686 0022 For Payment Options call 1 800 736 3407 Pay your bill online at www.firstenergycorp.com
Billed by Mon Power PO Box 3615 Akron OH 44309 3615

Messages

To avoid a 2.00% Late Payment Charge being added to your bill
please pay the **Amount Due** by the Due Date
Your next meter reading is scheduled to occur on or about
Jan 10 2014
Best wishes for a joyous holiday season from all of us at Mon Power

Account Summary

Amount Due

Previous Balance	7 547 54
Payments/Adjustments	7 547 54
Balance at Billing on Dec 16 2013	0 00 00
Mon Power Consumption	7 833 22
Amount Due by Jan 06, 2014	\$7,833.22
Usage Information for Meter Number S14547430	
Dec 10 2013 KWH Reading (Actual)	11 181 626
Nov 09 2013 KWH Reading (Actual)	10 661 155
Difference	520 471
Multiplier	240
KWH used	124 913
Onpeak Load in KW/KVA	246 2
OffPeak Load in KW/KVA	216 0
Measured Lagging Reactive Demand	73 56
Billed Load in KW/KVA	246 2
Billed Reactive Demand	73 6

Charges From Men Power

Customer Number	0804264752	5001121106
Rate	General Service MP	GSCF
Base Charge		7 368 64
Environmental Control Charge		264 58
Current Consumption Bill Charges		7 633 22
Detail Payment and Adjustment Information		
12/03/13	Payment	7 547 54

The above items have been received in good condition and conform to specifications

Date 12/10/13

Signed [Signature]

Additional messages if any can be found on back

Usage History

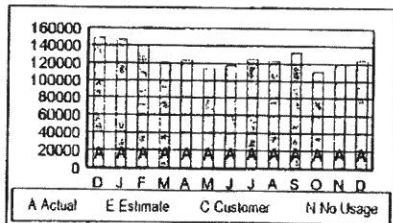

Comparisons	Last Year	This Year
Average Daily Use (KWH)	4670	3904
Average Daily Temperature	41	36
Days in Billing Period	32	32
Last 12 Months Use (KWH)		1 499 055
Average Monthly Use (KWH)		124 921

RECEIVED

DEC 17 2013

HUTTONSVILLE CORR CTR
BUSINESS OFFICE

Return this part with a check or money order payable to Mon Power



00013478 01 AT 0 381
WV DIV OF CORRECTIONS
PO BOX 1
HUTTONSVILLE WV 26273 0001

Account Number 110 088 546 384

Amount Paid	
Amount Due	\$7,633.22
Due Date	Jan 06, 2014

MON POWER
PO BOX 3815
AKRON OH 44309 3815



08110088546384000000000000000000007633220007633221

January 16, 2014
Account Number 110 088 546 384
Amount Due \$7,901 31
Due Date February 05, 2014

To report an emergency or an outage call 24 hours a day 1 888 544 4877 For Customer Service call 1 800 686 0022 For Payment Options call 1 800 736 3407 Pay your bill online at www.firstenergycorp.com
Bill issued by Mon Power PO Box 3615 Akron OH 44309 3615

Messages	Account Summary	Amount Summary
To avoid a 2.00% Late Payment Charge being added to your bill please pay the Amount Due by the Due Date	Previous Balance	7 633 22
Your next meter reading is scheduled to occur on or about Feb 10 2014	Payments/Adjustments	7 633 22
	Balance at Billing on Jan 16 2014	0.00
	Mon Power Consumption	7 801 31
	Amount Due by Feb 05 2014	\$7 801 31
	Usage Information for Meter Number S14547430	
	Jan 10 2014 KWH Reading (Actual)	11 703 71
	Dec 11 2013 KWH Reading (Actual)	11 181 626
	Difference	522 084
	Multiplier	240
	KWH used	125 300
	Onpeak Load in KW/KVA	262 6
	OffPeak Load in KW/KVA	225 9
	Measured Lagging Reactive Demand	70 841
	Billed Load in KW/KVA	262 6
	Billed Reactive Demand	70 8
	Charges From Mon Power	
	Customer Number 0804264752 5001121106	
	Rate General Service MP GSCF	
	Base Charge	7 629 50
	Environmental Control Charge	271 81
	Current Consumption Bill Charges	7 801 31
	Detail Payment and Adjustment Information	
	12/31/13 Payment	7 633 22

The above items have been received in good condition and conform to specifications
Date 01/16/14
Signed [Signature]

RECEIVED

JAN 17 2014

Huttonsville Corr Ctr
Business Office

Return this part with a check or money order payable to Mon Power

00017689 01 AT 0 381
WV DIV OF CORRECTIONS
PO BOX 1
HUTTONSVILLE WV 26273-0001

Account Number 110 088 546 384

Amount Paid	
Amount Due	\$7,901.31
Due Date	Feb 05, 2014

MON POWER
PO BOX 3815
AKRON OH 44309 3815

|||

08110088546384000000000000000000007901310007901317

Billing Period Feb 11 to Mar 12 2014 for 30 days
Bill For WV DIV OF CORRECTIONS
 MAIN BUILDING
 HUTTONSVILLE COMM
 HUTTONSVILLE WV 26273

March 18, 2014
Account Number 110 088 546 384
Amount Due. \$7,572.44
Due Date April 07, 2014

To report an emergency or an outage call 24 hours a day 1 888 544-4877 For Customer Service call 1 800 686 0022 For Payment Options call 1 800 736 3407 Pay your bill online at www.firstenergycorp.com
Bill issued by Mon Power PO Box 3615 Akron OH 44309 3615

Messages	Account Summary	Amount Summary
To avoid a 2.00% Late Payment Charge being added to your bill please pay the Amount Due by the Due Date	Previous Balance	7 644 90
Your next meter reading is scheduled to occur on or about Apr 10 2014	Payments/Adjustments	7 644 90
	Balance at Billing on Mar 18 2014	0 00
	Mon Power Consumption	7 572 44
	Amount Due by Apr 07 2014	\$7 572 44
	Usage Information for Meter Number S14547430	
	Mar 12 2014 KWH Reading (Actual)	12 718 327
	Feb 11 2014 KWH Reading (Actual)	12 224 134
	Difference	494 193
	Multiplier	240
	KWH used	118 606
	Onpeak Load in KW/KVA	257 9
	OffPeak Load in KW/KVA	219 9
	Measured Lagging Reactive Demand	72 6
	Billed Load in KW/KVA	257 9
	Billed Reactive Demand	72 6
	Charges From Mon Power	
	Customer Number 0804264752 5001121106	
	Rate General Service MP GSCF	
	Base Charge	7 222 15
	Environmental Control Charge	350 29
	Current Consumption Bill Charges	7 572 44
	Detail Payment and Adjustment Information	
	02/24/14 Payment	7 644 90

The above items have been received in good condition and conform to specifications

Date 3/12/14
Signed [Signature]

Additional messages if any can be found on back

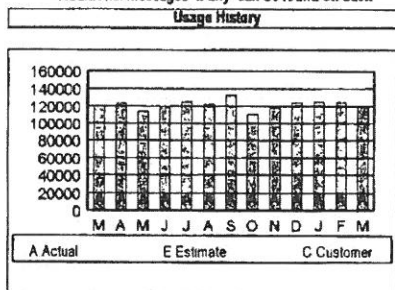

Comparisons	Last Year	This Year
Average Daily Use (KWH)	4174	3954
Average Daily Temperature	32	30
Days in Billing Period	29	30
Last 12 Months Use (KWH)		1 459 783
Average Monthly Use (KWH)		121 649

Return this part with a check or money order payable to Mon Power



78 South Main Street
Akron OH 44308 1890



00010835 01 AT 0 403
WV DIV OF CORRECTIONS
PO BOX 1
HUTTONSVILLE WV 26073-0001

Account Number 110 088 546 384

Amount Paid	
Amount Due	\$7,572.44
Due Date	Apr 07, 2014

MDN POWER
PO BOX 3815
AKRON OH 44308 3815



08110088546384000000000000000000007572440007572442

April 15, 2014
 Account Number 110 088 548 384
Amount Due. \$7,249.40
 Due Date May 05, 2014

To report an emergency or an outage call 24 hours a day 1 888 544-4877 For Customer Service call 1 800 686 0022 For Payment Options call 1-800 736 3407 Pay your bill online at www.firstenergycorp.com
Bill Issued by Mon Power PO Box 3615 Akron OH 44309 3615

Messages	Account Summary	Amount Due
To avoid a 2.00% Late Payment Charge being added to your bill please pay the Amount Due by the Due Date	Previous Balance	7 572.44
Your next meter reading is scheduled to occur on or about May 12 2014	Payments/Adjustments	7 572.44
Spring's warm weather often produces thunderstorms which can cause power outages. If your power goes out call 1 888 LIGHTSS (1 888 544-4877). For your safety please treat all downed wires as live and dangerous. For more information on preparing for outages visit www.firstenergycorp.com/storminfo	Balance at Billing on Apr 15 2014	0.00
	Mon Power Consumption	7,249.40
	Amount Due by May 05 2014	\$7 249.40
	Usage Information for Meter Number S14647430	
	Apr 10 2014 KWH Reading (Actual)	13 195.354
	Mar 13 2014 KWH Reading (Actual)	12 718.327
	Difference	477.027
	Multiplier	240
	KWH used	114 486
	OnPeak Load in KWKVA	245.0
	OffPeak Load in KWKVA	220.8
	Measured Lagging Reactive Demand	75.84
	Billed Load in KWKVA	245.0
	Billed Reactive Demand	75.8
	Charges From Mon Power	
	Customer Number: 0604264752 5001121106	
	Rate General Service MP GSCF	
	Base Charge	6 913.85
	Environmental Control Charge	335.55
	Current Consumption Bill Charges	7 249.40
	Detail Payment and Adjustment Information	
	04/01/14 Payment	7 572.44

Additional messages if any, can be found on back

Usage History

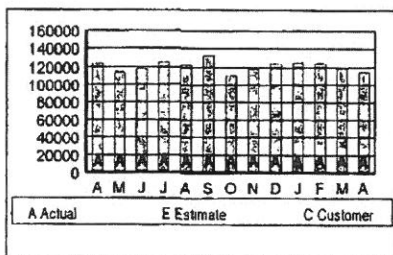

Comparisons	Last Year	This Year
Average Daily Use (KWH)	4121	3948
Average Daily Temperature	40	41
Days in Billing Period	30	29
Last 12 Months Use (KWH)		1 450 629
Average Monthly Use (KWH)		120 886

RECEIVED

APR 16 2014

Huttonsville Corr Ctr
Business Office

The above items have been received in good condition and conform to specifications
Date 4/10/14
Signed W. Kella

Return this part with a check or money order payable to Mon Power

76 South Main Street
Akron OH 44308-1890

[illegible]

00007116 01 AT 0 403
WV DIV OF CORRECTIONS
PO BOX 1
HUTTONSVILLE WV 26273-0001

Account Number 110 088 546 384

Amount Paid	
Amount Due	\$7,249.40
Due Date	May 05, 2014

MON POWER
PO BOX 3815
AKRON OH 44309 3815

ՀԱՅԿԱՍՏԱՆԻ ՀԱՆՐԱՊԵՏՈՒԹՅԱՆ ՎՃԱՌԱՅԱԿԱՆ ԱՄՈՒՆԴԱՆՈՒԹՅԱՆ

08110088546384000000000000000000007249400007249402

EXHIBIT #1

Commercial Power Electric Bill

(24) Meters

April 2013 through April 2014

0821000084682900000000000000000000000024205670053795246

000026

MONTH POWER SUMMARY ACCOUNT DETAIL LIST - Master Account: 210 000 846 829									
Summary Account: 210 000 846 829				Current Month Bill Amount: \$ 24,206.67			Total Accounts: 23		
Customer Name: WV DIV OF CORRECTIONS				Total Amount Due: \$ 53,756.24			Total Billed: 23		
Billing Date: April 10, 2013				Due Date: May 06, 2013			Total KWH: 327,117		
Bill Type Codes:		A=Actual		C=Customer		E=Estimate		N=No Bill	
Service						Price to		Billed	Billed
Account Number	Address	Rate Category	Bill Period	Amount	Consumption	KWH	Loss	KVAR	Type

110 081 718 931	SEWAGE TREATMENT PLANT	RT 250 S HUTTONSVILLE WV 26273							
	MP-GSCF	02/19/2013 03/18/2013			\$1,142.82		15,154	40.1	0.0
	MP-POLF	02/19/2013 03/18/2013			\$7.81		51	0.0	0.0
110 081 759 745	WATER TREAT PLANT	RT 250 S HUTTONSVILLE WV 26273							
	MP-GSCF	02/19/2013 03/18/2013			\$1,862.71		20,800	79.8	0.0
110 081 759 950	CONST TRLR	RT 250 S HUTTONSVILLE WV 26273							
	MP-GSBF	02/17/2013 03/17/2013			\$255.23		2,710	22.6	0.0
110 081 760 305	RT 250 S HUTTONSVILLE WV 26273								
	MP-GSBF	02/17/2013 03/17/2013			\$286.07		3,050	25.4	0.0
110 081 760 610	RECORDS STOR/FARM OFFICE	RT 250 S HUTTONSVILLE WV 26273							
	MP-GSCF	02/19/2013 03/18/2013			\$1,032.88		14,492	33.4	0.0
110 081 760 974	CONSTRUCTION	RT 250 S HUTTONSVILLE WV 26273							
	MP-GSBF	02/16/2013 03/16/2013			\$802.02		8,736	15.4	0.0
110 081 761 386	GARAGE	RT 250 S HUTTONSVILLE WV 26273							
	MP-GSBF	02/19/2013 03/18/2013			\$302.69		3,232	21.3	0.0
110 081 761 709	ARTS AND CRAFTS BLDG	RT 250 S HUTTONSVILLE WV 26273							
	MP-GSCF	02/19/2013 03/18/2013			\$212.31		2,451	6.0	0.0
110 081 761 972	STAFF BLDG	RT 250 S HUTTONSVILLE WV 26273							
	MP-GSCF	02/16/2013 03/16/2013			\$981.25		12,816	34.6	0.0
110 081 762 335	WORK CAMP	RT 250 S HUTTONSVILLE WV 26273							
	MP-GSCF	02/16/2013 03/16/2013			\$1,139.70		13,600	44.8	0.0
110 081 762 715	VOCATIONAL EDUC BLDG	CORRECTIONAL CTR HUTTONSVILLE WV 26273							
	MP-GSCF	02/16/2013 03/16/2013			\$1,742.71		20,544	71.0	0.0
110 081 763 036	MULTI-PURPOSE BLDG	RT 250 S HUTTONSVILLE WV 26273							
	MP-GSCF	02/16/2013 03/16/2013			\$2,726.41		40,896	85.0	0.0
110 081 763 366	STAFF BUILDING	RT 250 S HUTTONSVILLE WV 26273							
	MP-GSCF	02/16/2013 03/16/2013			\$4,086.21		68,816	111.4	0.0
110 081 763 721	PRISON ID	RT 250 S HUTTONSVILLE WV 26273							
	MP-GSBF	02/16/2013 03/16/2013			\$401.32		4,320	47.5	0.0
110 081 764 380	HOUSING DORMS A & B	RT 250 S HUTTONSVILLE WV 26273							
	MP-GSCF	02/16/2013 03/16/2013			\$3,520.05		57,408	96.0	0.0
110 088 342 925	FIRING RANGE	RT 250 S HUTTONSVILLE WV 26273							
	MP-GSBF	02/28/2013 04/03/2013			\$588.58		8,494	54.1	0.0
110 088 344 947	GUARD TOWER SCUTH	RT 250 HUTTONSVILLE WV 26273							
	MP-GSBF	02/28/2013 04/03/2013			\$293.16		3,128	26.1	0.0
110 088 345 381	CANINE BLDG	RT 250 S HUTTONSVILLE WV 26273							
	MP-GSBF	02/28/2013 04/03/2013			\$1,375.87		16,060	125.5	0.0
110 088 345 779	WARDENS RES	RT 250 S HUTTONSVILLE WV 26273							
	MP-GSBF	02/28/2013 04/03/2013			\$103.42		1,037	8.6	0.0
110 088 346 199	FORMER VOC BLDG	RT 250 S HUTTONSVILLE WV 26273							
	MP-GSBF	02/28/2013 04/03/2013			\$408.14		4,395	36.8	0.0
110 088 346 629	GUARD TOWER NORTHWEST	RT 250 S HUTTONSVILLE WV 26273							
	MP-GSBF	02/28/2013 04/03/2013			\$333.80		3,576	29.8	0.0
110 088 346 983	MAINT GUARD HSE	RT 250 S HUTTONSVILLE WV 26273							
	MP-GSBF	03/01/2013 03/31/2013			\$585.61		6,351	52.9	0.0
110 088 347 478	FISH FARM	RT 250 HUTTONSVILLE WV 26273							
	MP-GSBF	03/01/2013 03/31/2013			\$5.00		0	0.0	0.0

000027

MON POWER ENERGY ANALYSIS REPORT

Account Number: 110 081 718 931 Service Address: SEWAGE TREATMENT PLANT RT 250 S HUTTONSVILLE WV 26273
 Premise: 5000712710 Portion: C07 Service From: 02/19/2013 Service To: 03/18/2013 Billing Days: 28 Avg KWH/Day: 541
 Rate: General Service Measured Load: 40.1 KVAR: 0.0

Meter Number	Previous MR	Current MR	Difference	Type of Reading	Multiplier
S61057829	72,704	87,858	15,154 KWH	Actual	1

Customer Number: 0804256333 5000712710 - General Service - MP-GSCF

Base Charge 1,092.23
 Environmental Control Charge 50.59

Present Electric: 1,142.82

Account Number: 110 081 718 931 Service Address: SEWAGE TREATMENT PLANT RT 250 S HUTTONSVILLE WV 26273
 Premise: 5000712717 Portion: C07 Service From: 02/19/2013 Service To: 03/18/2013 Billing Days: 28 Avg KWH/Day: 2
 Rate: Outdoor Lighting Service Measured Load: 0.0 KVAR: 0.0

Description	Units
9500L SV (51)	1

Customer Number: 0804256333 5000712717 - Outdoor Lighting Service - MP-POLF

Base Charge -0.02
 Environmental Control Charge 0.09
 Fixture Charges 7.74

Present Electric: 7.81

Account Number: 110 081 759 745 Service Address: WATER TREAT PLANT RT 250 S HUTTONSVILLE WV 26273
 Premise: 5000712723 Portion: C07 Service From: 02/19/2013 Service To: 03/18/2013 Billing Days: 28 Avg KWH/Day: 743
 Rate: General Service Measured Load: 79.8 KVAR: 0.0

Meter Number	Previous MR	Current MR	Difference	Type of Reading	Multiplier
S87445232	8,186	8,706	20,600 KWH	Actual	40

Customer Number: 0804256333 5000712723 - General Service - MP-GSCF

Base Charge 1,779.15
 Environmental Control Charge 83.56

Present Electric: 1,862.71

Account Number: 110 081 759 950 Service Address: CONST TRLR RT 250 HUTTONSVILLE WV 26273
 Premise: 5001184118 Portion: C07 Service From: 02/17/2013 Service To: 03/17/2013 Billing Days: 29 Avg KWH/Day: 93
 Rate: General Service Measured Load: 0.0 KVAR: 0.0

Meter Number	Previous MR	Current MR	Difference	Type of Reading	Multiplier
S61849402	46,537	49,247	2,710 KWH	Actual	1

Customer Number: 0804256333 5001184118 - General Service - MP-GSBF

Base Charge 244.72
 Environmental Control Charge 10.51

Present Electric: 255.23

Account Number: 110 081 760 305 Service Address: RT 250 S HUTTONSVILLE WV 26273
 Premise: 5001232282 Portion: C07 Service From: 02/17/2013 Service To: 03/17/2013 Billing Days: 29 Avg KWH/Day: 105
 Rate: General Service Measured Load: 0.0 KVAR: 0.0

Meter Number	Previous MR	Current MR	Difference	Type of Reading	Multiplier
G35873101	44,639	47,689	3,050 KWH	Actual	1

Customer Number: 0804256333 5001232282 - General Service - MP-GSBF

Base Charge 274.24
 Environmental Control Charge 11.83

Present Electric: 286.07

Account Number: 110 081 760 610 Service Address: RECORDS STORAGE OFFICE RT 250 S HUTTONSVILLE WV 26273
 Premise: 5000712732 Portion: C07 Service From: 02/19/2013 Service To: 03/18/2013 Billing Days: 28 Avg KWH/Day: 518
 Rate: General Service Measured Load: 33.4 KVAR: 0.0

Meter Number	Previous MR	Current MR	Difference	Type of Reading	Multiplier
S10684263	89,551	4,043	14,492 KWH	Actual	1

Customer Number: 0804256333 6000712732 - General Service - MP-GSCF

Base Charge 987.32
 Environmental Control Charge 45.56

Present Electric: 1,032.88

Account Number: 110 081 760 974 Service Address: CONSTRUCTION RT 250 S HUTTONSVILLE WV 26273
 Premise: 5001188124 Portion: C07 Service From: 02/16/2013 Service To: 03/16/2013 Billing Days: 31 Avg KWH/Day: 282
 Rate: General Service Measured Load: 15.4 KVAR: 0.0

Meter Number	Previous MR	Current MR	Difference	Type of Reading	Multiplier
G3846466	2,438	2,529	8,736 KWH	Estimate	96

Customer Number: 0804256333 5001188124 - General Service - MP-GSBF

Base Charge 768.12
 Environmental Control Charge 33.90

Present Electric: 802.02

Account Number: 110 081 761 388 Service Address: GARAGE RT 250 S HUTTONSVILLE WV 26273
 Premise: 5001217982 Portion: C07 Service From: 02/19/2013 Service To: 03/18/2013 Billing Days: 28 Avg KWH/Day: 115
 Rate: General Service Measured Load: 21.3 KVAR: 0.0

Meter Number	Previous MR	Current MR	Difference	Type of Reading	Multiplier
S42105233	43,481	48,713	3,232 KWH	Actual	1

Customer Number: 0804256333 5001217982 - General Service - MP-GSBF

Base Charge 290.05
 Environmental Control Charge 12.54

Present Electric: 302.59

Account Number: 110 081 761 709 Service Address: ARTS AND CRAFTS BLDG RT 250 S HUTTONSVILLE WV 26273
 Premise: 5000712738 Portion: C07 Service From: 02/19/2013 Service To: 03/18/2013 Billing Days: 28 Avg KWH/Day: 88
 Rate: General Service Measured Load: 6.0 KVAR: 0.0

Meter Number	Previous MR	Current MR	Difference	Type of Reading	Multiplier
S34862982	93,622	96,073	2,451 KWH	Actual	1

Customer Number: 0804256333 5000712738 - General Service - MP-GSCF

Base Charge 204.40
 Environmental Control Charge 7.91

Present Electric: 212.31

000028

Account Number: 110 081 781 972 Service Address: STAFF BLDG RT 250S HUTTONSVILLE WV 26273
 Premise: 5000692828 Portion: C07 Service From: 02/16/2013 Service To: 03/18/2013 Billing Days: 31 Avg KWH/Day: 413
 Rate: General Service Measured Load: 34.6 KVAR: 0.0

Meter Number	Previous MR	Current MR	Difference	Type of Reading	Multiplier
G3646469	2,449	2,538	12,816 KWH	Actual	144

Customer Number: 0804256333 5000692828 - General Service - MP-GSCF
 Base Charge 938.08
 Environmental Control Charge 43.17
 Present Electric: 981.25

Account Number: 110 081 762 335 Service Address: WORK CAMP RT 250 S HUTTONSVILLE WV 26273
 Premise: 5001158670 Portion: C07 Service From: 02/16/2013 Service To: 03/18/2013 Billing Days: 31 Avg KWH/Day: 439
 Rate: General Service Measured Load: 44.8 KVAR: 0.0

Meter Number	Previous MR	Current MR	Difference	Type of Reading	Multiplier
G3648011	2,270	2,440	13,600 KWH	Actual	80

Customer Number: 0804256333 5001158670 - General Service - MP-GSCF
 Base Charge 1,089.27
 Environmental Control Charge 50.43
 Present Electric: 1,139.70

Account Number: 110 081 762 715 Service Address: VOCATIONAL EDUC BLDG CORRECTIONAL CTR HUTTONSVILLE WV 26273
 Premise: 5001121118 Portion: C07 Service From: 02/16/2013 Service To: 03/18/2013 Billing Days: 31 Avg KWH/Day: 653
 Rate: General Service Measured Load: 71.0 KVAR: 0.0

Meter Number	Previous MR	Current MR	Difference	Type of Reading	Multiplier
G3646468	2,712	2,819	20,544 KWH	Actual	192

Customer Number: 0804256333 5001121118 - General Service - MP-GSCF
 Base Charge 1,664.64
 Environmental Control Charge 78.07
 Present Electric: 1,742.71

Account Number: 110 081 763 036 Service Address: MULTI-PURPOSE BLDG RT 250 S HUTTONSVILLE WV 26273
 Premise: 5001121328 Portion: C07 Service From: 02/16/2013 Service To: 03/18/2013 Billing Days: 31 Avg KWH/Day: 1,319
 Rate: General Service Measured Load: 85.0 KVAR: 0.0

Meter Number	Previous MR	Current MR	Difference	Type of Reading	Multiplier
G3646464	8,017	8,301	40,896 KWH	Actual	144

Customer Number: 0804256333 5001121328 - General Service - MP-GSCF
 Base Charge 2,603.12
 Environmental Control Charge 123.29
 Present Electric: 2,726.41

Account Number: 110 081 763 366 Service Address: STAFF BUILDING RT 250S HUTTONSVILLE WV 26273
 Premise: 5001121148 Portion: C07 Service From: 02/16/2013 Service To: 03/18/2013 Billing Days: 31 Avg KWH/Day: 2,155
 Rate: General Service Measured Load: 111.4 KVAR: 0.0

Meter Number	Previous MR	Current MR	Difference	Type of Reading	Multiplier
G3646463	12,428	12,776	66,816 KWH	Actual	192

Customer Number: 0804256333 5001121148 - General Service - MP-GSCF
 Base Charge 3,900.44
 Environmental Control Charge 165.77
 Present Electric: 4,066.21

Account Number: 110 081 763 721 Service Address: PRISON ID RT 250S HUTTONSVILLE WV 26273
 Premise: 5001121135 Portion: C07 Service From: 02/16/2013 Service To: 03/18/2013 Billing Days: 31 Avg KWH/Day: 139
 Rate: General Service Measured Load: 47.5 KVAR: 0.0

Meter Number	Previous MR	Current MR	Difference	Type of Reading	Multiplier
G3646465	1,107	1,137	4,320 KWH	Estimate	144

Customer Number: 0804256333 5001121135 - General Service - MP-GSBF
 Base Charge 384.56
 Environmental Control Charge 16.76
 Present Electric: 401.32

Account Number: 110 081 764 380 Service Address: HOUSING DORMS A & B RT 250 S HUTTONSVILLE WV 26273
 Premise: 5001187328 Portion: C07 Service From: 02/16/2013 Service To: 03/18/2013 Billing Days: 31 Avg KWH/Day: 1,852
 Rate: General Service Measured Load: 96.0 KVAR: 0.0

Meter Number	Previous MR	Current MR	Difference	Type of Reading	Multiplier
G36498010	12,200	12,499	57,408 KWH	Actual	192

Customer Number: 0804256333 5001187328 - General Service - MP-GSCF
 Base Charge 3,360.27
 Environmental Control Charge 159.78
 Present Electric: 3,520.05

Account Number: 110 088 342 925 Service Address: FIRING RANGE RT 250 S HUTTONSVILLE WV 26273
 Premise: 5000692816 Portion: C07 Service From: 02/28/2013 Service To: 04/03/2013 Billing Days: 35 Avg KWH/Day: 166
 Rate: General Service Measured Load: 0.0 KVAR: 0.0

Meter Number	Previous MR	Current MR	Difference	Type of Reading	Multiplier
S12452887	29,732	36,226	6,494 KWH	Estimate	1

Customer Number: 0804256333 5000692816 - General Service - MP-GSBF
 Base Charge 573.39
 Environmental Control Charge 25.19
 Present Electric: 598.58

Account Number: 110 088 344 947 Service Address: GUARD TOWER SOUTH RT 250 HUTTONSVILLE WV 26273
 Premise: 5000692822 Portion: C07 Service From: 02/28/2013 Service To: 04/03/2013 Billing Days: 35 Avg KWH/Day: 89
 Rate: General Service Measured Load: 0.0 KVAR: 0.0

Meter Number	Previous MR	Current MR	Difference	Type of Reading	Multiplier
S94564253	37,179	40,307	3,128 KWH	Estimate	1

Customer Number: 0804256333 5000692822 - General Service - MP-GSBF
 Base Charge 281.02
 Environmental Control Charge 12.14
 Present Electric: 293.16

Account Number: 110 088 345 381 Service Address: CANINE BLDG RT 250 S HUTTONSVILLE WV 26273
 Premise: 5000692824 Portion: C07 Service From: 02/28/2013 Service To: 04/03/2013 Billing Days: 35 Avg KWH/Day: 430
 Rate: General Service Measured Load: 0.0 KVAR: 0.0

Meter Number	Previous MR	Current MR	Difference	Type of Reading	Multiplier
A98064622	28,728	43,788	15,060 KWH	Estimate	1

Customer Number: 0804258333 5000692824 - General Service - MP-GSBB
 Base Charge 1,317.44
 Environmental Control Charge 58.43
 Present Electric: 1,375.87

Account Number: 110 088 345 779 Service Address: WARDENS RES RT 250S HUTTONSVILLE WV 26273
 Premise: 5000692826 Portion: C07 Service From: 02/28/2013 Service To: 04/03/2013 Billing Days: 35 Avg KWH/Day: 30
 Rate: General Service Measured Load: 0.0 KVAR: 0.0

Meter Number	Previous MR	Current MR	Difference	Type of Reading	Multiplier
S25911738	87,609	88,646	1,037 KWH	Estimate	1

Customer Number: 0804258333 5000692826 - General Service - MP-GSBB
 Base Charge 99.39
 Environmental Control Charge 4.03
 Present Electric: 103.42

Account Number: 110 088 346 199 Service Address: FORMER VOC BLDG RT 250S HUTTONSVILLE WV 26273
 Premise: 5000692830 Portion: C07 Service From: 02/28/2013 Service To: 04/03/2013 Billing Days: 35 Avg KWH/Day: 126
 Rate: General Service Measured Load: 0.0 KVAR: 0.0

Meter Number	Previous MR	Current MR	Difference	Type of Reading	Multiplier
L27335044	16,593	20,868	4,295 KWH	Estimate	1

Customer Number: 0804258333 5000692830 - General Service - MP-GSBB
 Base Charge 391.08
 Environmental Control Charge 17.06
 Present Electric: 408.14

Account Number: 110 088 346 629 Service Address: GUARD TOWER NORTHWEST RT 250 S HUTTONSVILLE WV 26273
 Premise: 5000692832 Portion: C07 Service From: 02/28/2013 Service To: 04/03/2013 Billing Days: 35 Avg KWH/Day: 102
 Rate: General Service Measured Load: 0.0 KVAR: 0.0

Meter Number	Previous MR	Current MR	Difference	Type of Reading	Multiplier
S94939775	16,115	19,691	3,576 KWH	Estimate	1

Customer Number: 0804258333 5000692832 - General Service - MP-GSBB
 Base Charge 319.93
 Environmental Control Charge 13.87
 Present Electric: 333.80

Account Number: 110 088 346 983 Service Address: MAIN ENT GUARD HSE RT 250S HUTTONSVILLE WV 26273
 Premise: 5001023021 Portion: C07 Service From: 03/01/2013 Service To: 03/31/2013 Billing Days: 31 Avg KWH/Day: 205
 Rate: General Service Measured Load: 0.0 KVAR: 0.0

Meter Number	Previous MR	Current MR	Difference	Type of Reading	Multiplier
S81649375	32,299	38,650	6,351 KWH	Actual	1

Customer Number: 0804258333 5001023021 - General Service - MP-GSBB
 Base Charge 560.97
 Environmental Control Charge 24.64
 Present Electric: 585.61

Account Number: 110 088 347 478 Service Address: FISH FARM RT 250 HUTTONSVILLE WV 26273
 Premise: 5001121160 Portion: C07 Service From: 03/01/2013 Service To: 03/31/2013 Billing Days: 31 Avg KWH/Day: 0
 Rate: General Service Measured Load: 0.0 KVAR: 0.0

Meter Number	Previous MR	Current MR	Difference	Type of Reading	Multiplier
S54989716	0	0	0 KWH	Actual	1

Customer Number: 0804258333 5001121160 - General Service - MP-GSBB
 Base Charge 5.00
 Present Electric: 5.00

08210000846829000000000000000000000000000024869530050927894

Adjustment Details	
Reverse Late Payment Chg for account 11 00 81 7189 3 1	-25.58
Reverse Late Payment Chg for account 11 00 81 7597 4 5	-40.99
Reverse Late Payment Chg for account 11 00 81 7599 5 0	-15.87
Reverse Late Payment Chg for account 11 00 81 7603 0 5	-3.00
Reverse Late Payment Chg for account 11 00 81 7606 1 0	-23.55
Reverse Late Payment Chg for account 11 00 81 7609 7 4	-15.00
Reversed Invoice Credit for account 11 00 81 7609 7 4	-802.02
Reverse Late Payment Chg for account 11 00 81 7613 8 6	-5.35
Reverse Late Payment Chg for account 11 00 81 7617 0 9	-10.45
Reverse Late Payment Chg for account 11 00 81 7619 7 2	-36.16
Reverse Late Payment Chg for account 11 00 81 7623 3 5	-28.85
Reverse Late Payment Chg for account 11 00 81 7627 1 5	-62.54
Reverse Late Payment Chg for account 11 00 81 7630 3 6	-61.18
Reverse Late Payment Chg for account 11 00 81 7633 6 6	-123.26
Reverse Late Payment Chg for account 11 00 81 7637 2 1	-7.50
Reverse Late Payment Chg for account 11 00 81 7643 8 0	-36.24
Reversed Invoice Credit for account 11 00 88 3429 2 5	-698.58
Reversed Invoice Credit for account 11 00 88 3449 4 7	-293.16
Reversed Invoice Credit for account 11 00 88 3453 8 1	-1,375.87
Reverse Late Payment Chg for account 11 00 88 3457 7 9	-1.69
Reverse Late Payment Chg for account 11 00 88 3461 9 9	-6.57
Reverse Late Payment Chg for account 11 00 88 3466 2 9	-5.38
Reversed Invoice Credit for account 11 00 88 3466 2 9	-333.80
Reverse Late Payment Chg for account 11 00 88 3469 8 3	-34.55
Reverse Late Payment Chg for account 11 00 88 3474 7 8	-0.10
Late payment charge	472.80
Cncl -Late payment charge	-56.77
Total Adjustments	-3,531.21

MOH POWER SUMMARY ACCOUNT DETAIL LIST - Master Account: 210 000 846 829									
Summary Account: 210 000 846 829				Current Month Bill Amount: \$24,869.53			Total Accounts: 23		
Customer Name: WV DIV OF CORRECTIONS				Total Amount Due: \$50,927.89			Total Billed: 23		
Billing Date: May 09, 2013				Due Date: June 03, 2013			Total KWH: 328,192		
Bill Type Codes:		A=Actual		C=Customer		E=Estimate		N=No Bill	
Account Number	Service Address	Rate Category	Billing Period	Amount	Price to Compare	Billed KWH	Billed Load	Billed KVAR	Bill Type
110 081 718 931	SEWAGE TREATMENT PLANT	RT 250 S HUTTONSVILLE WV 26273							
	MP-GSCF	03/19/2013 05/03/2013		\$1,604.18	21,888	35.2	0.0	A	
	MP-POLF	03/19/2013 05/03/2013		\$11.71	76	0.0	0.0	A	
110 081 759 745	WATER TREAT PLANT	RT 250 S HUTTONSVILLE WV 26273							
	MP-GSCF	03/19/2013 05/03/2013		\$2,602.29	27,240	76.2	0.0	A	
110 081 759 950	CONST TRLR	RT 250 HUTTONSVILLE WV 26273							
	MP-GSBF	03/18/2013 04/16/2013		\$204.78	2,154	18.0	0.0	A	
110 081 760 305	RT 250 S HUTTONSVILLE WV 26273								
	MP-GSBF	03/18/2013 04/16/2013		\$332.35	3,560	29.7	0.0	A	
110 081 760 610	RECORDS STOR/FARM OFFICE	RT 250 S HUTTONSVILLE WV 26273							
	MP-GSCF	03/19/2013 05/03/2013		\$1,208.49	14,754	29.3	0.0	A	
110 081 760 974	CONSTRUCTION?	RT 250S HUTTONSVILLE WV 26273							
	MP-GSBF	02/16/2013 03/18/2013		\$802.02	8,736	15.4	0.0	E	
	MP-GSBF	03/19/2013 04/17/2013		\$296.78	3,168	15.4	0.0	A	
110 081 761 385	GARAGE	RT 250S HUTTONSVILLE WV 26273							
	MP-GSBF	03/19/2013 05/02/2013		\$261.33	2,726	17.4	0.0	A	
110 081 761 709	ARTS AND CRAFTS BLDG	RT 250 S HUTTONSVILLE WV 26273							
	MP-GSCF	03/19/2013 05/03/2013		\$728.01	2,859	28.9	0.0	A	
110 081 761 972	STAFF BLDG	RT 250S HUTTONSVILLE WV 26273							
	MP-GSCF	03/19/2013 04/17/2013		\$690.92	10,944	17.3	0.0	A	
110 081 762 335	WORK CAMP	RT 250 S HUTTONSVILLE WV 26273							
	MP-GSCF	03/19/2013 04/17/2013		\$977.67	13,040	33.6	0.0	A	
110 081 762 715	VOCATIONAL EDUC BLDG	CORRECTIONAL CTR HUTTONSVILLE WV 26273							
	MP-GSCF	03/19/2013 04/17/2013		\$1,317.48	17,664	48.1	0.0	A	
110 081 763 036	MULTI-PURPOSE BLDG	RT 250 S HUTTONSVILLE WV 26273							
	MP-GSCF	03/19/2013 04/17/2013		\$2,136.48	35,568	54.7	0.0	A	
110 081 763 366	STAFF BUILDING	RT 250S HUTTONSVILLE WV 26273							
	MP-GSCF	03/19/2013 04/17/2013		\$3,884.76	67,776	92.2	0.0	A	
110 081 763 721	PRISON ID	RT 250S HUTTONSVILLE WV 26273							
	MP-GSBF	03/19/2013 04/17/2013		\$767.19	8,352	44.6	0.0	A	
110 081 764 380	HOUSING DORMS A & B	RT 250 S HUTTONSVILLE WV 26273							
	MP-GSCF	03/19/2013 04/17/2013		\$4,535.06	61,248	165.1	0.0	A	
110 088 342 925	FIRING RANGE	RT 250 S HUTTONSVILLE WV 26273							
	MP-GSBF	02/28/2013 04/03/2013		\$204.33	2,149	17.9	0.0	E	
	MP-GSBF	04/04/2013 05/03/2013		\$204.22	2,148	17.9	0.0	A	
110 088 344 947	GUARD TOWER SOUTH	RT 250 HUTTONSVILLE WV 26273							
	MP-GSBF	02/28/2013 04/03/2013		\$155.60	1,612	13.4	0.0	E	
	MP-GSBF	04/04/2013 05/03/2013		\$134.72	1,382	12.5	0.0	A	
110 088 345 381	CANINE BLDG	RT 250 S HUTTONSVILLE WV 26273							
	MP-GSBF	02/28/2013 04/03/2013		\$533.44	5,776	48.1	0.0	E	
	MP-GSBF	04/04/2013 05/03/2013		\$458.67	4,952	44.7	0.0	A	
110 088 345 779	WARDENS RES	RT 250S HUTTONSVILLE WV 26273							
	MP-GSBF	04/04/2013 05/03/2013		\$41.75	362	11.7	0.0	A	
110 088 346 199	FORMER VOC BLDG	RT 250S HUTTONSVILLE WV 26273							
	MP-GSBF	04/04/2013 05/03/2013		\$127.19	1,299	23.7	0.0	A	
110 088 346 629	GUARD TOWER NORTHWEST	RT 250 S HUTTONSVILLE WV 26273							
	MP-GSBF	02/28/2013 04/03/2013		\$174.66	1,822	15.2	0.0	E	
	MP-GSBF	04/04/2013 05/03/2013		\$151.05	1,562	14.1	0.0	A	
110 088 346 983	MAIN ENT GUARD HSE	RT 250S HUTTONSVILLE WV 26273							
	MP-GSBF	04/01/2013 04/29/2013		\$317.40	3,395	28.3	0.0	A	
110 088 347 478	FISH FARM	RT 250 HUTTONSVILLE WV 26273							
	MP-GSBF	04/01/2013 04/29/2013		\$5.00	0	0.0	0.0	A	

MON POWER ENERGY ANALYSIS REPORT

Account Number: 110 081 718 931 Service Address: SEWAGE TREATMENT PLANT RT 250 S HUTTONSVILLE WV 26273
 Premise: 5000712710 Portion: C07 Service From: 03/19/2013 Service To: 05/03/2013 Billing Days: 46 Avg KWH/Day: 475
 Rate: General Service Measured Load: 35.2 KVAR: 0.0

Meter Number	Previous MR	Current MR	Difference	Type of Reading	Multiplier
S61057829	87,858	9,726	21,868 KWH	Actual	1

Customer Number: 0804256333 5000712710 - General Service - MP-GSCF

Base Charge 1,533.39

Environmental Control Charge 70.79

Present Electric: 1,604.18

Account Number: 110 081 718 931 Service Address: SEWAGE TREATMENT PLANT RT 250 S HUTTONSVILLE WV 26273
 Premise: 5000712710 Portion: C07 Service From: 03/19/2013 Service To: 05/03/2013 Billing Days: 46 Avg KWH/Day: 0
 Rate: Outdoor Lighting Service Measured Load: 0.0 KVAR: 0.0

Customer Number: 0804256333 5000712710 - Outdoor Lighting Service

Base Charge 1,533.39

Environmental Control Charge 70.79

Present Electric: 0.00

Account Number: 110 081 718 931 Service Address: SEWAGE TREATMENT PLANT RT 250 S HUTTONSVILLE WV 26273
 Premise: 5000712717 Portion: C07 Service From: 03/19/2013 Service To: 05/03/2013 Billing Days: 46 Avg KWH/Day: 0
 Rate: Outdoor Lighting Service Measured Load: 0.0 KVAR: 0.0

Description	Units
9500L SV (61)	1

Customer Number: 0804256333 5000712717 - Outdoor Lighting Service - MP-POLF

Base Charge 0.04

Environmental Control Charge 0.14

Future Charges 11.61

Present Electric: 11.71

Account Number: 110 081 759 745 Service Address: WATER TREAT PLANT RT 250 S HUTTONSVILLE WV 26273
 Premise: 5000712723 Portion: C07 Service From: 03/19/2013 Service To: 05/03/2013 Billing Days: 46 Avg KWH/Day: 592
 Rate: General Service Measured Load: 76.2 KVAR: 0.0

Meter Number	Previous MR	Current MR	Difference	Type of Reading	Multiplier
S87445232	8,706	9,387	27,240 KWH	Actual	40

Customer Number: 0804256333 5000712723 - General Service - MP-GSCF

Base Charge 2,485.84

Environmental Control Charge 116.45

Present Electric: 2,602.29

Account Number: 110 081 759 950 Service Address: CONST TRLR RT 250 S HUTTONSVILLE WV 26273
 Premise: 5001164118 Portion: C07 Service From: 03/18/2013 Service To: 04/16/2013 Billing Days: 30 Avg KWH/Day: 72
 Rate: General Service Measured Load: 0.0 KVAR: 0.0

Meter Number	Previous MR	Current MR	Difference	Type of Reading	Multiplier
S61649402	49,247	51,401	2,154 KWH	Actual	1

Customer Number: 0804256333 5001164118 - General Service - MP-GS8F

Base Charge 196.42

Environmental Control Charge 8.36

Present Electric: 204.78

Account Number: 110 081 760 305 Service Address: RT 250 S HUTTONSVILLE WV 26273
 Premise: 5001232282 Portion: C07 Service From: 03/18/2013 Service To: 04/16/2013 Billing Days: 30 Avg KWH/Day: 119
 Rate: General Service Measured Load: 0.0 KVAR: 0.0

Meter Number	Previous MR	Current MR	Difference	Type of Reading	Multiplier
G35873101	47,689	51,249	3,560 KWH	Actual	1

Customer Number: 0804256333 5001232282 - General Service - MP-GS8F

Base Charge 318.54

Environmental Control Charge 13.81

Present Electric: 332.35

Account Number: 110 081 760 610 Service Address: RECORDS STORE/FARM OFFICE RT 250 S HUTTONSVILLE WV 26273
 Premise: 5000712732 Portion: C07 Service From: 03/19/2013 Service To: 05/03/2013 Billing Days: 46 Avg KWH/Day: 321
 Rate: General Service Measured Load: 29.3 KVAR: 0.0

Meter Number	Previous MR	Current MR	Difference	Type of Reading	Multiplier
S10884263	4,043	18,797	14,754 KWH	Actual	1

Customer Number: 0804256333 5000712732 - General Service - MP-GSCF

Base Charge 1,155.87

Environmental Control Charge 52.62

Present Electric: 1,208.49

Account Number: 110 081 760 974 Service Address: CONSTRUCTION? RT 250S HUTTONSVILLE WV 26273
 Premise: 5001188124 Portion: C07 Service From: 02/16/2013 Service To: 03/18/2013 Billing Days: 31 Avg KWH/Day: 282
 Rate: General Service Measured Load: 15.4 KVAR: 0.0

Meter Number	Previous MR	Current MR	Difference	Type of Reading	Multiplier
G3646466	2,438	2,529	8,736 KWH	Estimate	96

Customer Number: 0804256333 5001188124 - General Service - MP-GS8F

Base Charge 768.12

Environmental Control Charge 33.90

Present Electric: 802.02

Account Number: 110 081 760 974 Service Address: CONSTRUCTION? RT 250S HUTTONSVILLE WV 26273
 Premise: 5001188124 Portion: C07 Service From: 03/18/2013 Service To: 04/17/2013 Billing Days: 30 Avg KWH/Day: 106
 Rate: General Service Measured Load: 15.4 KVAR: 0.0

Meter Number	Previous MR	Current MR	Difference	Type of Reading	Multiplier
G3646466	2,529	2,562	3,168 KWH	Actual	96

Customer Number: 0804256333 5001188124 - General Service - MP-GS8F

Base Charge 284.49

Environmental Control Charge 12.29

Present Electric: 296.78

000034

Account Number: 110 081 761 385 Service Address: GARAGE RT 250S HUTTONSVILLE WV 26273
 Premise: 5001217982 Portion: C07 Service From: 03/19/2013 Service To: 05/02/2013 Billing Days: 45 Avg KWH/Day: 61
 Rate: General Service Measured Load: 17.4 KVAR: 0.0

Meter Number	Previous MR	Current MR	Difference	Type of Reading	Multiplier
S42105233	48,713	49,439	2,726 KWH	Actual	1

Customer Number: 0804256333 5001217982 - General Service - MP-GS8F
 Base Charge 250.75
 Environmental Control Charge 10.58
 Present Electric: 261.33

Account Number: 110 081 761 709 Service Address: ARTS AND CRAFTS BLDG RT 250 S HUTTONSVILLE WV 26273
 Premise: 5000712738 Portion: C07 Service From: 03/19/2013 Service To: 05/03/2013 Billing Days: 46 Avg KWH/Day: 62
 Rate: General Service Measured Load: 28.9 KVAR: 0.0

Meter Number	Previous MR	Current MR	Difference	Type of Reading	Multiplier
S34862982	96,073	98,932	2,859 KWH	Actual	1

Customer Number: 0804256333 5000712738 - General Service - MP-GSCF
 Base Charge 697.52
 Environmental Control Charge 30.49
 Present Electric: 728.01

Account Number: 110 081 761 972 Service Address: STAFF BLDG RT 250S HUTTONSVILLE WV 26273
 Premise: 5000692828 Portion: C07 Service From: 03/19/2013 Service To: 04/17/2013 Billing Days: 30 Avg KWH/Day: 365
 Rate: General Service Measured Load: 17.3 KVAR: 0.0

Meter Number	Previous MR	Current MR	Difference	Type of Reading	Multiplier
G3646469	2,538	2,614	10,944 KWH	Actual	144

Customer Number: 0804256333 5000692828 - General Service - MP-GSCF
 Base Charge 661.03
 Environmental Control Charge 29.69
 Present Electric: 690.92

Account Number: 110 081 762 335 Service Address: WORK CAMP RT 250 S HUTTONSVILLE WV 26273
 Premise: 5001158670 Portion: C07 Service From: 03/19/2013 Service To: 04/17/2013 Billing Days: 30 Avg KWH/Day: 435
 Rate: General Service Measured Load: 33.6 KVAR: 0.0

Meter Number	Previous MR	Current MR	Difference	Type of Reading	Multiplier
G36498011	2,410	2,603	13,040 KWH	Actual	80

Customer Number: 0804256333 5001158670 - General Service - MP-GSCF
 Base Charge 934.66
 Environmental Control Charge 43.01
 Present Electric: 977.67

Account Number: 110 081 762 715 Service Address: VOCATIONAL EDUC BLDG CORRECTIONAL CTR HUTTONSVILLE WV 26273
 Premise: 5001121118 Portion: C07 Service From: 03/19/2013 Service To: 04/17/2013 Billing Days: 30 Avg KWH/Day: 589
 Rate: General Service Measured Load: 46.1 KVAR: 0.0

Meter Number	Previous MR	Current MR	Difference	Type of Reading	Multiplier
G3646468	2,819	2,911	17,664 KWH	Actual	192

Customer Number: 0804256333 5001121118 - General Service - MP-GSCF
 Base Charge 1,258.87
 Environmental Control Charge 58.61
 Present Electric: 1,317.48

Account Number: 110 081 763 036 Service Address: MULTI-PURPOSE BLDG RT 250 S HUTTONSVILLE WV 26273
 Premise: 5001121328 Portion: C07 Service From: 03/19/2013 Service To: 04/17/2013 Billing Days: 30 Avg KWH/Day: 1,186
 Rate: General Service Measured Load: 54.7 KVAR: 0.0

Meter Number	Previous MR	Current MR	Difference	Type of Reading	Multiplier
G3646464	8,301	8,548	35,568 KWH	Actual	144

Customer Number: 0804256333 5001121328 - General Service - MP-GSCF
 Base Charge 2,040.22
 Environmental Control Charge 95.26
 Present Electric: 2,135.48

Account Number: 110 081 763 366 Service Address: STAFF BUILDING RT 250S HUTTONSVILLE WV 26273
 Premise: 5001121148 Portion: C07 Service From: 03/19/2013 Service To: 04/17/2013 Billing Days: 30 Avg KWH/Day: 2,259
 Rate: General Service Measured Load: 92.2 KVAR: 0.0

Meter Number	Previous MR	Current MR	Difference	Type of Reading	Multiplier
G3646463	12,776	13,129	67,776 KWH	Actual	192

Customer Number: 0804256333 5001121148 - General Service - MP-GSCF
 Base Charge 3,708.18
 Environmental Control Charge 176.58
 Present Electric: 3,884.76

Account Number: 110 081 763 721 Service Address: PRISON ID RT 250S HUTTONSVILLE WV 26273
 Premise: 5001121135 Portion: C07 Service From: 03/19/2013 Service To: 04/17/2013 Billing Days: 30 Avg KWH/Day: 278
 Rate: General Service Measured Load: 44.6 KVAR: 0.0

Meter Number	Previous MR	Current MR	Difference	Type of Reading	Multiplier
G3646465	1,137	1,165	8,352 KWH	Actual	144

Customer Number: 0804256333 5001121135 - General Service - MP-GS8F
 Base Charge 734.78
 Environmental Control Charge 32.41
 Present Electric: 767.19

Account Number: 110 081 764 380 Service Address: HOUSING DORMS A & B RT 250 S HUTTONSVILLE WV 26273
 Premise: 5001187328 Portion: C07 Service From: 03/19/2013 Service To: 04/17/2013 Billing Days: 30 Avg KWH/Day: 2,042
 Rate: General Service Measured Load: 165.1 KVAR: 0.0

Meter Number	Previous MR	Current MR	Difference	Type of Reading	Multiplier
G38498010	12,499	12,818	61,248 KWH	Actual	192

Customer Number: 0804256333 5001187328 - General Service - MP-GSCF
 Base Charge 4,328.87
 Environmental Control Charge 206.19
 Present Electric: 4,535.06

000035

Account Number: 110 088 342 925 Service Address: FIRING RANGE RT 250 S HUTTONSVILLE WV 26273
 Premise: 5000692816 Portion: C07 Service From: 04/04/2013 Service To: 05/03/2013 Billing Days: 30 Avg KWH/Day: 72
 Rate: General Service Measured Load: 0.0 KVAR: 0.0

Meter Number	Previous MR	Current MR	Difference	Type of Reading	Multiplier
S12452887	31,881	34,029	2,148 KWH	Actual	1

Customer Number: 0804256333 5000692816 - General Service - MP-GSBF
 Base Charge 195.09
 Environmental Control Charge 8.33
 Present Electric: 204.22

Account Number: 110 088 342 925 Service Address: FIRING RANGE RT 250 S HUTTONSVILLE WV 26273
 Premise: 5000692816 Portion: C07 Service From: 02/28/2013 Service To: 04/03/2013 Billing Days: 35 Avg KWH/Day: 81
 Rate: General Service Measured Load: 0.0 KVAR: 0.0

Meter Number	Previous MR	Current MR	Difference	Type of Reading	Multiplier
S12452887	29,732	31,881	2,149 KWH	Estimate	1

Customer Number: 0804256333 5000692816 - General Service - MP-GSBF
 Base Charge 195.09
 Environmental Control Charge 8.34
 Present Electric: 204.33

Account Number: 110 088 344 947 Service Address: GUARD TOWER SOUTH RT 250 HUTTONSVILLE WV 26273
 Premise: 5000692822 Portion: C07 Service From: 02/28/2013 Service To: 04/03/2013 Billing Days: 35 Avg KWH/Day: 46
 Rate: General Service Measured Load: 0.0 KVAR: 0.0

Meter Number	Previous MR	Current MR	Difference	Type of Reading	Multiplier
S94564253	37,179	38,791	1,612 KWH	Estimate	1

Customer Number: 0804256333 5000692822 - General Service - MP-GSBF
 Base Charge 149.34
 Environmental Control Charge 6.26
 Present Electric: 155.60

Account Number: 110 088 344 947 Service Address: GUARD TOWER SOUTH RT 250 HUTTONSVILLE WV 26273
 Premise: 5000692822 Portion: C07 Service From: 04/04/2013 Service To: 05/03/2013 Billing Days: 30 Avg KWH/Day: 46
 Rate: General Service Measured Load: 0.0 KVAR: 0.0

Meter Number	Previous MR	Current MR	Difference	Type of Reading	Multiplier
S94564253	38,791	40,173	1,382 KWH	Actual	1

Customer Number: 0804256333 5000692822 - General Service - MP-GSBF
 Base Charge 129.36
 Environmental Control Charge 5.36
 Present Electric: 134.72

Account Number: 110 088 345 381 Service Address: CANINE BLDG RT 250 S HUTTONSVILLE WV 26273
 Premise: 5000692824 Portion: C07 Service From: 04/04/2013 Service To: 05/03/2013 Billing Days: 30 Avg KWH/Day: 165
 Rate: General Service Measured Load: 0.0 KVAR: 0.0

Meter Number	Previous MR	Current MR	Difference	Type of Reading	Multiplier
A98064622	34,504	39,456	4,952 KWH	Actual	1

Customer Number: 0804256333 5000692824 - General Service - MP-GSBF
 Base Charge 439.45
 Environmental Control Charge 19.22
 Present Electric: 458.67

Account Number: 110 088 345 381 Service Address: CANINE BLDG RT 250 S HUTTONSVILLE WV 26273
 Premise: 5000692824 Portion: C07 Service From: 02/28/2013 Service To: 04/03/2013 Billing Days: 35 Avg KWH/Day: 165
 Rate: General Service Measured Load: 0.0 KVAR: 0.0

Meter Number	Previous MR	Current MR	Difference	Type of Reading	Multiplier
A98064622	28,728	34,504	5,776 KWH	Estimate	1

Customer Number: 0804256333 5000692824 - General Service - MP-GSBF
 Base Charge 511.03
 Environmental Control Charge 22.41
 Present Electric: 533.44

Account Number: 110 088 345 779 Service Address: WARDENS RES RT 250S HUTTONSVILLE WV 26273
 Premise: 5000692826 Portion: C07 Service From: 04/04/2013 Service To: 05/03/2013 Billing Days: 30 Avg KWH/Day: 12
 Rate: General Service Measured Load: 0.0 KVAR: 0.0

Meter Number	Previous MR	Current MR	Difference	Type of Reading	Multiplier
S25911738	88,646	89,008	362 KWH	Actual	1

Customer Number: 0804256333 5000692826 - General Service - MP-GSBF
 Base Charge 40.35
 Environmental Control Charge 1.40
 Present Electric: 41.75

Account Number: 110 088 346 199 Service Address: FORMER VOC BLDG RT 250S HUTTONSVILLE WV 26273
 Premise: 5000692830 Portion: C07 Service From: 04/04/2013 Service To: 05/03/2013 Billing Days: 30 Avg KWH/Day: 43
 Rate: General Service Measured Load: 0.0 KVAR: 0.0

Meter Number	Previous MR	Current MR	Difference	Type of Reading	Multiplier
L27335044	20,988	22,287	1,299 KWH	Actual	1

Customer Number: 0804256333 5000692830 - General Service - MP-GSBF
 Base Charge 122.15
 Environmental Control Charge 5.04
 Present Electric: 127.19

Account Number: 110 088 346 629 Service Address: GUARD TOWER NORTHWEST RT 250 S HUTTONSVILLE WV 26273
 Premise: 5000692832 Portion: C07 Service From: 02/28/2013 Service To: 04/03/2013 Billing Days: 35 Avg KWH/Day: 52
 Rate: General Service Measured Load: 0.0 KVAR: 0.0

Meter Number	Previous MR	Current MR	Difference	Type of Reading	Multiplier
S94939775	16,115	17,937	1,822 KWH	Estimate	1

Customer Number: 0804256333 5000692832 - General Service - MP-GSBF
 Base Charge 167.59
 Environmental Control Charge 7.07
 Present Electric: 174.66

Account Number: 110 088 346 529 Service Address: GUARD TOWER, NORTHWEST RT 250 S HUTTONSVILLE WV 26273
 Premise: 5000692832 Portion: C07 Service From: 04/04/2013 Service To: 05/03/2013 Billing Days: 30 Avg KWH/Day: 52
 Rate: General Service Measured Load: 0.0 KVAR: 0.0

Meter Number	Previous MR	Current MR	Difference	Type of Reading	Multiplier
S9493775	17,937	19,459	1,562 KWH	Actual	1

Customer Number: 0804256333 5000692832 - General Service - MP-GSBF

Base Charge 144.99

Environmental Control Charge 6.06

Present Electric: 151.05

Account Number: 110 088 346 933 Service Address: MAINT GUARD HSE RT 250S HUTTONSVILLE WV 26273
 Premise: 5001023021 Portion: C07 Service From: 04/01/2013 Service To: 04/29/2013 Billing Days: 29 Avg KWH/Day: 117
 Rate: General Service Measured Load: 0.0 KVAR: 0.0

Meter Number	Previous MR	Current MR	Difference	Type of Reading	Multiplier
S61845375	38,650	42,045	3,395 KWH	Actual	1

Customer Number: 0804256333 5001023021 - General Service - MP-GSBF

Base Charge 304.22

Environmental Control Charge 13.18

Present Electric: 317.40

Account Number: 110 088 347 478 Service Address: FISH FARM RT 250 HUTTONSVILLE WV 26273
 Premise: 5001121160 Portion: C07 Service From: 04/01/2013 Service To: 04/29/2013 Billing Days: 29 Avg KWH/Day: 0
 Rate: General Service Measured Load: 0.0 KVAR: 0.0

Meter Number	Previous MR	Current MR	Difference	Type of Reading	Multiplier
S54969716	0	0	0 KWH	Actual	1

Customer Number: 0804256333 5001121160 - General Service - MP-GSBF

Base Charge 5.00

Present Electric: 5.00

000036

June 10, 2013

Master Account: 210 000 845 829
Master Invoice: 90003892878

Page 1 of 2
C07

000037

Bill for: WV DIV OF CORRECTIONS
Master Bill Account
RT 250 S
HUTTONSVILLE WV 26273

22-0003

Account Summary		Amount Due
Your previous bill was	50,927.89	
Total payments	-54,459.10	
Balance at billing on June 10, 2013	-3,531.21	-3,531.21
Current Basic Charges		
Mon Power - Consumption		18,722.28
Mon Power - Lighting		1.74
Total Due by Jul 08, 2013 - Please Pay This Amount		\$15,198.81

To avoid a Late Payment Charge being added to your bill, please pay by the due date.

General Information



Bill Issued by:
Mon Power
PO Box 3815
Akron OH 44309-3615

Customer Service	1-800-688-0022
24-Hour Emergency/Outage Reporting	1-888-544-4877
Payment Options	1-800-736-3407

The above items have been received in good condition and conform to specifications

Date 6/10/13
Signed AKO

Return this part with a check or money order payable to Mon Power



78 South Main Street
Akron, OH 44308-1890

WV DIV OF CORRECTIONS
RT 250 S
HUTTONSVILLE WV 26273

Account Number: 210 000 846 829

Amount Paid	
Amount Due	\$15,198.81
Due By	Jul 08, 2013

MON POWER
PO BOX 3615
AKRON OH 44309-3615



0821000084682900000000000000000000000000000018730020015198814

000038

MOH POWER SUMMARY ACCOUNT DETAIL LIST - Master Account: 210 000 846 829									
Summary Account: 210 000 846 829				Current Month Bill Amount: \$ 18,730.02			Total Accounts: 23		
Customer Name: WV DIV OF CORRECTIONS				Total Amount Due: \$ 15,193.81			Total Billed: 23		
Billing Date: June 10, 2013				Due Date: July 08, 2013			Total KWH: 233,949		
Bill Type Codes:		A=Actual		C=Customer		E=Estimate		N=No Bill	
Account Number	Service Address	Rate Category	Billing Period	Amount	Price to Compare	Billed KWH	Billed Lead	Billed KVAR	Bill Type

110 081 718 931	SEWAGE TREATMENT PLANT	RT 250 S HUTTONSVILLE WV 26273							
	MP-GSCF	05/04/2013 06/04/2013		\$958.61		13,345	31.1	0.0	A
	MP-PCLF	05/04/2013 06/04/2013		\$7.81		51	0.0	0.0	A
110 081 759 745	WATER TREAT PLANT	RT 250 S HUTTONSVILLE WV 26273							
	MP-GSCF	05/04/2013 06/03/2013		\$1,323.38		13,040	61.3	0.0	E
110 081 759 950	CONST TRILR	RT 250 HUTTONSVILLE WV 26273							
	MP-GSBF	04/17/2013 05/16/2013		\$80.92		789	6.6	0.0	A
110 081 760 305	RT 250 S HUTTONSVILLE WV 26273								
	MP-GSBF	04/17/2013 05/16/2013		\$248.16		2,632	21.9	0.0	A
110 081 760 610	RECORDS STORAGE OFFICE	RT 250 S HUTTONSVILLE WV 26273							
	MP-GSCF	05/04/2013 06/04/2013		\$468.96		4,399	20.2	0.0	A
110 081 760 974	CONSTRUCTION	RT 250 S HUTTONSVILLE WV 26273							
	MP-GSBF	04/18/2013 05/16/2013		\$418.74		4,512	12.5	0.0	E
110 081 761 386	GARAGE	RT 250 S HUTTONSVILLE WV 26273							
	MP-GSBF	05/03/2013 06/04/2013		\$195.51		2,052	15.6	0.0	A
110 081 761 709	ARTS AND CRAFTS BLDG	RT 250 S HUTTONSVILLE WV 26273							
	MP-GSCF	05/04/2013 06/04/2013		\$172.57		609	6.1	0.0	A
110 081 761 972	STAFF BLDG	RT 250 S HUTTONSVILLE WV 26273							
	MP-GSCF	04/18/2013 05/16/2013		\$838.44		8,784	38.0	0.0	E
110 081 762 335	WORK CAMP	RT 250 S HUTTONSVILLE WV 26273							
	MP-GSCF	04/18/2013 05/16/2013		\$981.67		10,880	40.8	0.0	A
110 081 762 715	VOCATIONAL EDUC BLDG	CORRECTIONAL CTR HUTTONSVILLE WV 26273							
	MP-GSCF	04/18/2013 05/16/2013		\$1,331.94		12,672	63.4	0.0	E
110 081 763 036	MULTI-PURPOSE BLDG	RT 250 S HUTTONSVILLE WV 26273							
	MP-GSCF	04/18/2013 05/16/2013		\$1,949.54		28,784	67.7	0.0	E
110 081 763 368	STAFF BUILDING	RT 250 S HUTTONSVILLE WV 26273							
	MP-GSCF	04/18/2013 05/16/2013		\$3,997.06		62,784	117.1	0.0	E
110 081 763 721	PRISON ID	RT 250 S HUTTONSVILLE WV 26273							
	MP-GSBF	04/18/2013 05/16/2013		\$414.39		4,464	44.6	0.0	E
110 081 764 380	HOUSING DORMS A & B	RT 250 S HUTTONSVILLE WV 26273							
	MP-GSCF	04/18/2013 05/16/2013		\$4,327.35		57,218	161.3	0.0	E
110 088 342 925	FIRING RANGE	RT 250 S HUTTONSVILLE WV 26273							
	MP-GSBF	05/04/2013 06/03/2013		\$102.90		363	3.0	0.0	E
110 088 344 947	GUARD TOWER SOUTH	RT 250 HUTTONSVILLE WV 26273							
	MP-GSBF	05/04/2013 06/03/2013		\$45.27		172	1.4	0.0	E
110 088 345 381	CANINE BLDG	RT 250 S HUTTONSVILLE WV 26273							
	MP-GSBF	05/04/2013 06/03/2013		\$160.76		1,097	9.1	0.0	E
110 088 345 779	WARDENS RES	RT 250 S HUTTONSVILLE WV 26273							
	MP-GSBF	05/04/2013 06/03/2013		\$58.87		548	4.6	0.0	E
110 088 346 199	FORMER VOC BLDG	RT 250 S HUTTONSVILLE WV 26273							
	MP-GSBF	05/04/2013 06/03/2013		\$237.36		2,513	20.9	0.0	E
110 088 346 629	GUARD TOWER NORTHWEST	RT 250 S HUTTONSVILLE WV 26273							
	MP-GSBF	05/04/2013 06/03/2013		\$90.08		890	7.4	0.0	E
110 088 346 983	MAIN ENT GUARD HSE	RT 250 S HUTTONSVILLE WV 26273							
	MP-GSBF	04/30/2013 05/30/2013		\$313.75		3,355	55.9	0.0	A
110 088 347 478	FISH FARM	RT 250 HUTTONSVILLE WV 26273							
	MP-GSBF	04/30/2013 05/30/2013		\$5.00		0	0.0	0.0	A

000039

NON POWER ENERGY ANALYSIS REPORT

Account Number: 110 081 718 931 Service Address: SEWAGE TREATMENT PLANT RT 250 S HUTTONSVILLE WV 26273
 Premise: 5000712710 Portion: C07 Service From: 05/04/2013 Service To: 06/04/2013 Billing Days: 32 Avg KWH/Day: 417
 Rate: General Service Measured Load: 31.1 KVAR: 0.0

Meter Number	Previous MR	Current MR	Difference	Type of Reading	Multiplier
S61057829	9,726	23,071	13,345 KWH	Actual	1

Customer Number: 0804256333 5000712710 - General Service - MP-GSCF

Base Charge 916.45

Environmental Control Charge 42.16

Present Electric: 958.61

Account Number: 110 081 718 931 Service Address: SEWAGE TREATMENT PLANT RT 250 S HUTTONSVILLE WV 26273
 Premise: 5000712717 Portion: C07 Service From: 05/04/2013 Service To: 06/04/2013 Billing Days: 32 Avg KWH/Day: 2
 Rate: Outdoor Lighting Service Measured Load: 0.0 KVAR: 0.0

Description	Units
9500L SV (51)	1

Customer Number: 0804256333 5000712717 - Outdoor Lighting Service - MP-POLF

Base Charge -0.02

Environmental Control Charge 0.09

Fixture Charges 7.74

Present Electric: 7.81

Account Number: 110 081 759 745 Service Address: WATER TREAT PLANT RT 250 S HUTTONSVILLE WV 26273
 Premise: 5000712723 Portion: C07 Service From: 05/04/2013 Service To: 06/03/2013 Billing Days: 31 Avg KWH/Day: 421
 Rate: General Service Measured Load: 61.3 KVAR: 0.0

Meter Number	Previous MR	Current MR	Difference	Type of Reading	Multiplier
S87445232	9,387	9,713	326 KWH	Estimate	40

Customer Number: 0804256333 5000712723 - General Service - MP-GSCF

Base Charge 1,264.56

Environmental Control Charge 58.80

Present Electric: 1,323.36

Account Number: 110 081 759 950 Service Address: CONST TRLR RT 250 HUTTONSVILLE WV 26273
 Premise: 5001164118 Portion: C07 Service From: 04/17/2013 Service To: 06/16/2013 Billing Days: 30 Avg KWH/Day: 26
 Rate: General Service Measured Load: 0.0 KVAR: 0.0

Meter Number	Previous MR	Current MR	Difference	Type of Reading	Multiplier
S61649402	51,401	52,150	749 KWH	Actual	1

Customer Number: 0804256333 5001164118 - General Service - MP-GSBF

Base Charge 77.86

Environmental Control Charge 3.06

Present Electric: 80.92

Account Number: 110 081 760 305 Service Address: RT 250 S HUTTONSVILLE WV 26273
 Premise: 5001232282 Portion: C07 Service From: 04/17/2013 Service To: 06/16/2013 Billing Days: 30 Avg KWH/Day: 68
 Rate: General Service Measured Load: 0.0 KVAR: 0.0

Meter Number	Previous MR	Current MR	Difference	Type of Reading	Multiplier
G35873101	51,249	53,881	2,632 KWH	Actual	1

Customer Number: 0804256333 5001232282 - General Service - MP-GSBF

Base Charge 237.94

Environmental Control Charge 10.22

Present Electric: 248.16

Account Number: 110 081 760 610 Service Address: RECORDS STOR/FARM OFFICE RT 250 S HUTTONSVILLE WV 26273
 Premise: 5000712732 Portion: C07 Service From: 05/04/2013 Service To: 06/04/2013 Billing Days: 32 Avg KWH/Day: 137
 Rate: General Service Measured Load: 20.2 KVAR: 0.0

Meter Number	Previous MR	Current MR	Difference	Type of Reading	Multiplier
S10884263	18,797	23,196	4,399 KWH	Actual	1

Customer Number: 0804256333 5000712732 - General Service - MP-GSCF

Base Charge 447.40

Environmental Control Charge 19.56

Present Electric: 466.96

Account Number: 110 081 760 974 Service Address: CONSTRUCTION RT 250 S HUTTONSVILLE WV 26273
 Premise: 5001168124 Portion: C07 Service From: 04/18/2013 Service To: 06/16/2013 Billing Days: 29 Avg KWH/Day: 156
 Rate: General Service Measured Load: 12.5 KVAR: 0.0

Meter Number	Previous MR	Current MR	Difference	Type of Reading	Multiplier
G36464466	2,562	2,609	47 KWH	Estimate	96

Customer Number: 0804256333 5001168124 - General Service - MP-GSBF

Base Charge 401.23

Environmental Control Charge 17.51

Present Electric: 418.74

Account Number: 110 081 761 386 Service Address: GARAGE RT 250 S HUTTONSVILLE WV 26273
 Premise: 5001217982 Portion: C07 Service From: 05/03/2013 Service To: 06/04/2013 Billing Days: 33 Avg KWH/Day: 62
 Rate: General Service Measured Load: 15.6 KVAR: 0.0

Meter Number	Previous MR	Current MR	Difference	Type of Reading	Multiplier
S42105233	49,439	51,491	2,052 KWH	Actual	1

Customer Number: 0804256333 5001217982 - General Service - MP-GSCF

Base Charge 187.56

Environmental Control Charge 7.96

Present Electric: 195.51

Account Number: 110 081 761 709 Service Address: ARTS AND CRAFTS BLDG RT 250 S HUTTONSVILLE WV 26273
 Premise: 5000712738 Portion: C07 Service From: 05/04/2013 Service To: 06/04/2013 Billing Days: 32 Avg KWH/Day: 19
 Rate: General Service Measured Load: 6.1 KVAR: 0.0

Meter Number	Previous MR	Current MR	Difference	Type of Reading	Multiplier
S34862982	98,932	99,541	609 KWH	Actual	1

Customer Number: 0804256333 5000712738 - General Service - MP-GSCF

Base Charge 167.58

Environmental Control Charge 4.59

Present Electric: 172.57

000040

Account Number: 110 081 761 972 Service Address: STAFF BLDG RT 250S HUTTONSVILLE WV 26273
 Premise: 5000692828 Portion: C07 Service From: 04/18/2013 Service To: 05/18/2013 Billing Days: 29 Avg KWH/Day: 303
 Rate: General Service Measured Load: 38.0 KVAR: 0.0

Meter Number	Previous MR	Current MR	Difference	Type of Reading	Multiplier
G3646469	2,614	2,675	8,784 KWH	Estimate	144

Customer Number: 0804256333 5000692828 - General Service - MP-GSCF
 Base Charge 801.85
 Environmental Control Charge 36.59
 Present Electric: 838.44

Account Number: 110 081 762 335 Service Address: WORK CAMP RT 250 S HUTTONSVILLE WV 26273
 Premise: 5001158670 Portion: C07 Service From: 04/18/2013 Service To: 05/18/2013 Billing Days: 29 Avg KWH/Day: 375
 Rate: General Service Measured Load: 40.8 KVAR: 0.0

Meter Number	Previous MR	Current MR	Difference	Type of Reading	Multiplier
G3646469	2,603	2,739	10,880 KWH	Actual	80

Customer Number: 0804256333 5001158670 - General Service - MP-GSCF
 Base Charge 938.50
 Environmental Control Charge 43.17
 Present Electric: 981.67

Account Number: 110 081 762 715 Service Address: VOCATIONAL EDUC BLDG CORRECTIONAL CTR HUTTONSVILLE WV 26273
 Premise: 5001121118 Portion: C07 Service From: 04/18/2013 Service To: 05/18/2013 Billing Days: 29 Avg KWH/Day: 437
 Rate: General Service Measured Load: 63.4 KVAR: 0.0

Meter Number	Previous MR	Current MR	Difference	Type of Reading	Multiplier
G3646469	2,911	2,977	12,672 KWH	Estimate	192

Customer Number: 0804256333 5001121118 - General Service - MP-GSCF
 Base Charge 1,275.61
 Environmental Control Charge 59.33
 Present Electric: 1,334.94

Account Number: 110 081 763 036 Service Address: MULTI-PURPOSE BLDG RT 250 S HUTTONSVILLE WV 26273
 Premise: 5001121328 Portion: C07 Service From: 04/18/2013 Service To: 05/18/2013 Billing Days: 29 Avg KWH/Day: 924
 Rate: General Service Measured Load: 67.7 KVAR: 0.0

Meter Number	Previous MR	Current MR	Difference	Type of Reading	Multiplier
G3646464	8,548	8,734	26,784 KWH	Estimate	144

Customer Number: 0804256333 5001121328 - General Service - MP-GSCF
 Base Charge 1,861.95
 Environmental Control Charge 87.59
 Present Electric: 1,949.54

Account Number: 110 081 763 366 Service Address: STAFF BUILDING RT 250S HUTTONSVILLE WV 26273
 Premise: 5001121148 Portion: C07 Service From: 04/18/2013 Service To: 05/18/2013 Billing Days: 29 Avg KWH/Day: 2,165
 Rate: General Service Measured Load: 117.1 KVAR: 0.0

Meter Number	Previous MR	Current MR	Difference	Type of Reading	Multiplier
G3646463	13,129	13,456	62,784 KWH	Estimate	192

Customer Number: 0804256333 5001121148 - General Service - MP-GSCF
 Base Charge 3,815.43
 Environmental Control Charge 181.63
 Present Electric: 3,997.06

Account Number: 110 081 763 721 Service Address: PRISON ID RT 250S HUTTONSVILLE WV 26273
 Premise: 5001121135 Portion: C07 Service From: 04/18/2013 Service To: 05/18/2013 Billing Days: 29 Avg KWH/Day: 154
 Rate: General Service Measured Load: 44.6 KVAR: 0.0

Meter Number	Previous MR	Current MR	Difference	Type of Reading	Multiplier
G3646465	1,195	1,226	4,464 KWH	Estimate	144

Customer Number: 0804256333 5001121135 - General Service - MP-GSCF
 Base Charge 397.07
 Environmental Control Charge 17.32
 Present Electric: 414.39

Account Number: 110 081 764 380 Service Address: HOUSING DORMS A & B RT 250 S HUTTONSVILLE WV 26273
 Premise: 5001187328 Portion: C07 Service From: 04/18/2013 Service To: 05/18/2013 Billing Days: 29 Avg KWH/Day: 1,973
 Rate: General Service Measured Load: 161.3 KVAR: 0.0

Meter Number	Previous MR	Current MR	Difference	Type of Reading	Multiplier
G36458010	12,818	13,116	57,216 KWH	Estimate	192

Customer Number: 0804256333 5001187328 - General Service - MP-GSCF
 Base Charge 4,130.70
 Environmental Control Charge 196.65
 Present Electric: 4,327.35

Account Number: 110 088 342 925 Service Address: FIRING RANGE RT 250 S HUTTONSVILLE WV 26273
 Premise: 5000692816 Portion: C07 Service From: 05/04/2013 Service To: 06/03/2013 Billing Days: 31 Avg KWH/Day: 12
 Rate: General Service Measured Load: 0.0 KVAR: 0.0

Meter Number	Previous MR	Current MR	Difference	Type of Reading	Multiplier
S12452887	34,029	34,392	363 KWH	Estimate	1

Customer Number: 0804256333 5000692816 - General Service - MP-GSCF
 Base Charge 101.49
 Environmental Control Charge 1.41
 Present Electric: 102.90

Account Number: 110 088 344 -17 Service Address: GUARD TOWER SOUTH RT 250 HUTTONSVILLE WV 26273
 Premise: 5000692822 Portion: C07 Service From: 05/04/2013 Service To: 06/03/2013 Billing Days: 31 Avg KWH/Day: 6
 Rate: General Service Measured Load: 0.0 KVAR: 0.0

Meter Number	Previous MR	Current MR	Difference	Type of Reading	Multiplier
S94564253	40,173	40,345	172 KWH	Estimate	1

Customer Number: 0804256333 5000692822 - General Service - MP-GSCF
 Base Charge 44.60
 Environmental Control Charge 0.67
 Present Electric: 45.27

000041

Account Number: 110 088 345 381 Service Address: CANINE BLDG RT 250 S HUTTONSVILLE WV 26273
 Premise: 5000692824 Portion: C07 Service From: 05/04/2013 Service To: 06/03/2013 Billing Days: 31 Avg KWH/Day: 35
 Rate: General Service Measured Load: 0.0 KVAR: 0.0

Meter Number	Previous MR	Current MR	Difference	Type of Reading	Multiplier
A98064622	39,458	40,553	1,097 KWH	Estimate	1

Customer Number: 0804256333 5000692824 - General Service - MP-GSBF

Base Charge 156.50

Environmental Control Charge 4.26

Present Electric: 160.76

Account Number: 110 088 345 779 Service Address: WARDENS RES RT 250S HUTTONSVILLE WV 26273
 Premise: 5000692826 Portion: C07 Service From: 05/04/2013 Service To: 06/03/2013 Billing Days: 31 Avg KWH/Day: 18
 Rate: General Service Measured Load: 0.0 KVAR: 0.0

Meter Number	Previous MR	Current MR	Difference	Type of Reading	Multiplier
S25911738	89,008	89,554	546 KWH	Estimate	1

Customer Number: 0804256333 5000692826 - General Service - MP-GSBF

Base Charge 56.75

Environmental Control Charge 2.12

Present Electric: 58.87

Account Number: 110 088 345 199 Service Address: FORMER VOC BLDG RT 250S HUTTONSVILLE WV 26273
 Premise: 5000692830 Portion: C07 Service From: 05/04/2013 Service To: 06/03/2013 Billing Days: 31 Avg KWH/Day: 81
 Rate: General Service Measured Load: 0.0 KVAR: 0.0

Meter Number	Previous MR	Current MR	Difference	Type of Reading	Multiplier
L27335044	22,287	24,800	2,513 KWH	Estimate	1

Customer Number: 0804256333 5000692830 - General Service - MP-GSBF

Base Charge 227.61

Environmental Control Charge 9.75

Present Electric: 237.36

Account Number: 110 088 345 629 Service Address: GUARD TOWER NORTHWEST RT 250 S HUTTONSVILLE WV 26273
 Premise: 5000692832 Portion: C07 Service From: 05/04/2013 Service To: 06/03/2013 Billing Days: 29
 Rate: General Service Measured Load: 0.0 KVAR: 0.0

Meter Number	Previous MR	Current MR	Difference	Type of Reading	Multiplier
S94939775	19,499	20,389	890 KWH	Estimate	1

Customer Number: 0804256333 5000692832 - General Service - MP-GSBF

Base Charge 66.63

Environmental Control Charge 3.45

Present Electric: 70.08

Account Number: 110 088 345 983 Service Address: MAIN ENT GUARD HSE RT 250S HUTTONSVILLE WV 26273
 Premise: 5001023021 Portion: C07 Service From: 04/30/2013 Service To: 05/30/2013 Billing Days: 31 Avg KWH/Day: 108
 Rate: General Service Measured Load: 0.0 KVAR: 0.0

Meter Number	Previous MR	Current MR	Difference	Type of Reading	Multiplier
S61649375	42,045	45,400	3,355 KWH	Actual	1

Customer Number: 0804256333 5001023021 - General Service - MP-GSBF

Base Charge 300.73

Environmental Control Charge 13.02

Present Electric: 313.75

Account Number: 110 088 347 478 Service Address: FISH FARM RT 250 HUTTONSVILLE WV 26273
 Premise: 5001121160 Portion: C07 Service From: 04/30/2013 Service To: 05/30/2013 Billing Days: 31 Avg KWH/Day: 0
 Rate: General Service Measured Load: 0.0 KVAR: 0.0

Meter Number	Previous MR	Current MR	Difference	Type of Reading	Multiplier
S54989716	0	0	0 KWH	Actual	1

Customer Number: 0804256333 5001121160 - General Service - MP-GSBF

Base Charge 5.00

Present Electric: 5.00

Bill for: WV DIV OF CORRECTIONS
Master Bld Account
RT 250 S
HUTTONSVILLE WV 26273

000042

22-0003

Account Summary		Amount Due
Your previous bill was	15,198.81	
Total payments	-15,198.81	
Reversed Invoice Credit for account 11 00 88 3429 2 5	-192.90	
Reversed Invoice Credit for account 11 00 88 3468 2 9	-90.08	
Balance at billing on July 10, 2013	-192.98	192.98
Current Basic Charges		
Mon Power - Consumption		20,373.34
Mon Power - Lighting		7.74
Total Due by Aug 05, 2013 - Please Pay This Amount		\$20,188.10

To avoid a Late Payment Charge being added to your bill, please pay by the due date.

General Information		
	Bill issued by:	
	Mon Power	Customer Service
	PO Box 3615	24-Hour Emergency/Outage Reporting
	Axon OH 44309-3615	Payment Options
		1-800-686-0022 1-888-544-4877 1-800-736-3407

The above items have been received in good condition and conform to specifications
Date 7/1/13
Signed JKCOA

Return this part with a check or money order payable to Mon Power

Account Number: 210 000 846 829

Amount Paid	
Amount Due	\$20,188.10
Due By	Aug 05, 2013



76 South Main Street
Akron, OH 44308-1890

WV DIV OF CORRECTIONS
RT 250 S
HUTTONSVILLE WV 26273

MON POWER
PO BOX 3815
AKRON OH 44309-3615



0821000084682900000000000000000020381080020188109

000043

MON POWER SUMMARY ACCOUNT DETAIL LIST - Master Account: 210 000 846 829										
Summary Account: 210 000 846 829				Current Month Bill Amount: \$ 20,381.08				Total Accounts: 23		
Customer Name: WV DIV OF CORRECTIONS				Total Amount Due: \$ 20,188.10				Total Billed: 23		
Billing Date: July 10, 2013				Due Date: August 05, 2013				Total KWH: 284,744		
Bd Type Codes:		A=Actual		C=Customer		E=Estimate		N=No Bill		
Account Number	Service Address	Rate Category	Billing Period	Amount	Price to Compare	Billed KWH	Billed Load	Billed KVAR	Bill Type	
110 081 718 931	SEWAGE TREATMENT PLANT	RT 250 S HUTTONSVILLE WV 26273								
	MP-GSCF	06/05/2013 07/01/2013		\$853.82		10,992	31.8	0.0	A	
	MP-POLF	06/05/2013 07/01/2013		\$7.81		51	0.0	0.0	A	
110 081 759 745	WATER TREAT PLANT	RT 250 S HUTTONSVILLE WV 26273								
	MP-GSCF	06/04/2013 07/01/2013		\$1,087.28		8,200	57.8	0.0	A	
110 081 759 950	CONST TRLR	RT 250 HUTTONSVILLE WV 26273								
	MP-GSBF	05/17/2013 06/15/2013		\$55.37		225	19'	0.0	A	
110 081 760 305	RT 250 S HUTTONSVILLE WV 26273									
	MP-GSBF	05/17/2013 06/15/2013		\$309.95		3,313	27.6	0.0	A	
110 081 760 610	RECORDS STORAGE OFFICE	RT 250 S HUTTONSVILLE WV 26273								
	MP-GSCF	06/05/2013 07/01/2013		\$192.81		1,207	8.4	0.0	A	
110 081 760 974	CONSTRUCTION?	RT 250S HUTTONSVILLE WV 26273								
	MP-GSBF	05/17/2013 06/15/2013		\$427.45		4,608	125	0.0	A	
110 081 761 385	GARAGE	RT 250S HUTTONSVILLE WV 26273								
	MP-GSBF	06/05/2013 07/01/2013		\$213.85		2,254	18.6	0.0	A	
110 081 761 709	ARTS AND CRAFTS BLDG	RT 250 S HUTTONSVILLE WV 26273								
	MP-GSCF	06/05/2013 07/01/2013		\$169.62		18	2.9	0.0	A	
110 081 761 972	STAFF BLDG	RT 250S HUTTONSVILLE WV 26273								
	MP-GSCF	05/17/2013 06/15/2013		\$712.39		8,784	25.9	0.0	A	
110 081 762 335	WORK CAMP	RT 250 S HUTTONSVILLE WV 26273								
	MP-GSCF	05/17/2013 06/15/2013		\$1,149.24		13,840	44.8	0.0	A	
110 081 762 715	VOCATIONAL EDUC BLDG	CORRECTIONAL CTR HUTTONSVILLE WV 26273								
	MP-GSCF	05/17/2013 06/15/2013		\$1,319.67		12,288	63.4	0.0	A	
110 081 763 036	MULTI-PURPOSE BLDG	RT 250 S HUTTONSVILLE WV 26273								
	MP-GSCF	05/17/2013 06/15/2013		\$2,110.12		30,384	69.1	0.0	A	
110 081 763 366	STAFF BUILDING	RT 250S HUTTONSVILLE WV 26273								
	MP-GSCF	05/17/2013 06/15/2013		\$4,506.13		72,576	126.7	0.0	A	
110 081 763 721	PRISON ID	RT 250S HUTTONSVILLE WV 26273								
	MP-GSBF	05/17/2013 06/15/2013		\$479.73		5,184	46.1	0.0	A	
110 081 764 380	HOUSING DORMS A & B	RT 250 S HUTTONSVILLE WV 26273								
	MP-GSCF	05/17/2013 06/15/2013		\$5,561.59		80,448	186.2	0.0	A	
110 088 342 925	FIRING RANGE	RT 250 S HUTTONSVILLE WV 26273								
	MP-GSBF	05/04/2013 06/03/2013		\$101.77		76	0.6	0.0	E	
	MP-GSBF	06/04/2013 07/01/2013		\$101.74		70	0.6	0.0	A	
110 088 344 947	GUARD TOWER SOUTH	RT 250 HUTTONSVILLE WV 26273								
	MP-GSBF	06/04/2013 07/01/2013		\$62.32		584	3.2	0.0	A	
110 088 345 381	CANINE BLDG	RT 250 S HUTTONSVILLE WV 26273								
	MP-GSBF	06/04/2013 07/01/2013		\$316.12		3,381	18.7	0.0	A	
110 088 345 779	WARDENS RES	RT 250S HUTTONSVILLE WV 26273								
	MP-GSBF	06/04/2013 07/01/2013		\$133.09		1,361	8.0	0.0	A	
110 088 346 199	FORMER VOC BLDG	RT 250S HUTTONSVILLE WV 26273								
	MP-GSBF	06/04/2013 07/01/2013		\$102.79		1,030	14.8	0.0	A	
110 088 346 629	GUARD TOWER NORTHWEST	RT 250 S HUTTONSVILLE WV 26273								
	MP-GSBF	05/04/2013 06/03/2013		\$43.70		324	2.7	0.0	E	
	MP-GSBF	06/04/2013 07/01/2013		\$43.58		294	2.6	0.0	A	
110 088 346 983	MAIN ENT GUARD HSE	RT 250S HUTTONSVILLE WV 26273								
	MP-GSBF	05/31/2013 06/29/2013		\$304.14		3,249	27.1	0.0	A	
110 088 347 478	FISH FARM	RT 250 HUTTONSVILLE WV 26273								
	MP-GSBF	05/31/2013 06/29/2013		\$5.00		0	0.0	0.0	A	

000044

MOH POWER ENERGY ANALYSIS REPORT

Account Number: 110 081 718 931 Service Address: SEWAGE TREATMENT PLANT RT 250 S HUTTONSVILLE WV 26273
 Premise: 5000712710 Portion: C07 Service From: 06/05/2013 Service To: 07/01/2013 Billing Days: 27 Avg KWH/Day: 407
 Rate: General Service Measured Load: 310 KVAR: 0.0

Meter Number	Previous MR	Current MR	Difference	Type of Reading	Multiplier
S61057829	23,071	34,063	10,992 KWH	Actual	1

Customer Number: 0804256333 5000712710 - General Service - MP-GSCF
 Base Charge 826.03
 Environmental Control Charge 37.79
 Present Electric: 863.82

Account Number: 110 081 718 931 Service Address: SEWAGE TREATMENT PLANT RT 250 S HUTTONSVILLE WV 26273
 Premise: 5000712717 Portion: C07 Service From: 06/05/2013 Service To: 07/01/2013 Billing Days: 27 Avg KWH/Day: 2
 Rate: Outdoor Lighting Service Measured Load: 0.0 KVAR: 0.0

Description	Units
55004 SV (S1)	1

Customer Number: 0804256333 5000712717 - Outdoor Lighting Service - MP-POLF
 Base Charge 0.02
 Environmental Control Charge 0.09
 Fixture Charges 7.74
 Present Electric: 7.81

Account Number: 110 081 759 745 Service Address: WATER TREAT PLANT RT 250 S HUTTONSVILLE WV 26273
 Premise: 5000712723 Portion: C07 Service From: 06/04/2013 Service To: 07/01/2013 Billing Days: 28 Avg KWH/Day: 293
 Rate: General Service Measured Load: 57.8 KVAR: 0.0

Meter Number	Previous MR	Current MR	Difference	Type of Reading	Multiplier
S87445232	9,713	9,918	8,200 KWH	Actual	40

Customer Number: 0804256333 5000712723 - General Service - MP-GSCF
 Base Charge 1,039.33
 Environmental Control Charge 47.95
 Present Electric: 1,087.28

Account Number: 110 081 759 950 Service Address: CONST TRLR RT 250 HUTTONSVILLE WV 26273
 Premise: 5001164118 Portion: C07 Service From: 06/17/2013 Service To: 06/16/2013 Billing Days: 31 Avg KWH/Day: 7
 Rate: General Service Measured Load: 0.0 KVAR: 0.0

Meter Number	Previous MR	Current MR	Difference	Type of Reading	Multiplier
S61649402	52,190	52,415	225 KWH	Actual	1

Customer Number: 0804256333 5001164118 - General Service - MP-GSBF
 Base Charge 54.49
 Environmental Control Charge 0.88
 Present Electric: 55.37

Account Number: 110 081 760 305 Service Address: RT 250 S HUTTONSVILLE WV 26273
 Premise: 5001232282 Portion: C07 Service From: 05/17/2013 Service To: 06/15/2013 Billing Days: 30 Avg KWH/Day: 110
 Rate: General Service Measured Load: 0.0 KVAR: 0.0

Meter Number	Previous MR	Current MR	Difference	Type of Reading	Multiplier
G35873101	53,881	57,191	3,313 KWH	Actual	1

Customer Number: 0804256333 5001232282 - General Service - MP-GSBF
 Base Charge 297.09
 Environmental Control Charge 12.86
 Present Electric: 309.95

Account Number: 110 081 760 610 Service Address: RECORDS STORAGE OFFICE RT 250 S HUTTONSVILLE WV 26273
 Premise: 5000712732 Portion: C07 Service From: 06/05/2013 Service To: 07/01/2013 Billing Days: 27 Avg KWH/Day: 45
 Rate: General Service Measured Load: 8.4 KVAR: 0.0

Meter Number	Previous MR	Current MR	Difference	Type of Reading	Multiplier
S10884263	23,196	24,403	1,207 KWH	Actual	1

Customer Number: 0804256333 5000712732 - General Service - MP-GSCF
 Base Charge 185.81
 Environmental Control Charge 7.00
 Present Electric: 192.81

Account Number: 110 081 760 974 Service Address: CONSTRUCTION? RT 250 S HUTTONSVILLE WV 26273
 Premise: 5001188124 Portion: C07 Service From: 05/17/2013 Service To: 08/16/2013 Billing Days: 31 Avg KWH/Day: 149
 Rate: General Service Measured Load: 12.5 KVAR: 0.0

Meter Number	Previous MR	Current MR	Difference	Type of Reading	Multiplier
G38464488	2,609	2,657	4,808 KWH	Actual	96

Customer Number: 0804256333 5001188124 - General Service - MP-GSBF
 Base Charge 409.57
 Environmental Control Charge 17.88
 Present Electric: 427.45

Account Number: 110 081 761 396 Service Address: GARAGE RT 250 S HUTTONSVILLE WV 26273
 Premise: 5001217982 Portion: C07 Service From: 06/05/2013 Service To: 07/01/2013 Billing Days: 27 Avg KWH/Day: 83
 Rate: General Service Measured Load: 18.6 KVAR: 0.0

Meter Number	Previous MR	Current MR	Difference	Type of Reading	Multiplier
S42105233	51,491	53,745	2,254 KWH	Actual	1

Customer Number: 0804256333 5001217982 - General Service - MP-GSBF
 Base Charge 205.10
 Environmental Control Charge 8.75
 Present Electric: 213.85

Account Number: 110 081 761 709 Service Address: ARTS AND CRAFTS BLDG RT 250 S HUTTONSVILLE WV 26273
 Premise: 5000712738 Portion: C07 Service From: 06/05/2013 Service To: 07/01/2013 Billing Days: 27 Avg KWH/Day: 1
 Rate: General Service Measured Load: 2.9 KVAR: 0.0

Meter Number	Previous MR	Current MR	Difference	Type of Reading	Multiplier
S34862982	99,541	99,559	18 KWH	Actual	1

Customer Number: 0804256333 5000712738 - General Service - MP-GSCF
 Base Charge 187.94
 Environmental Control Charge 1.68
 Present Electric: 189.62

000045

Account Number: 110 081 761 972 Service Address: STAFF BLDG RT 250S HUTTONSVILLE WV 26273
 Premise: 5000692828 Portion: C07 Service From: 05/17/2013 Service To: 06/16/2013 Billing Days: 31 Avg KWH/Day: 283
 Rate: General Service Measured Load: 25.9 KVAR: 0.0

Meter Number	Previous MR	Current MR	Difference	Type of Reading	Multiplier
G36461469	2,675	2,736	8,784 KWH	Actual	144

Customer Number: 0804256333 5000692828 - General Service - MP-GSCF

Base Charge 681.55

Environmental Control Charge 30.83

Present Electric: 712.39

Account Number: 110 081 762 335 Service Address: WORK CAMP RT 250 S HUTTONSVILLE WV 26273
 Premise: 5001158670 Portion: C07 Service From: 05/17/2013 Service To: 06/16/2013 Billing Days: 31 Avg KWH/Day: 446
 Rate: General Service Measured Load: 44.8 KVAR: 0.0

Meter Number	Previous MR	Current MR	Difference	Type of Reading	Multiplier
G36460011	2,739	2,912	13,840 KWH	Actual	80

Customer Number: 0804256333 5001158670 - General Service - MP-GSCF

Base Charge 1,098.38

Environmental Control Charge 50.66

Present Electric: 1,149.24

Account Number: 110 081 762 715 Service Address: VOCATIONAL EDUC BLDG CORRECTIONAL CTR HUTTONSVILLE WV 26273
 Premise: 5001121118 Portion: C07 Service From: 05/17/2013 Service To: 06/16/2013 Billing Days: 31 Avg KWH/Day: 396
 Rate: General Service Measured Load: 63.4 KVAR: 0.0

Meter Number	Previous MR	Current MR	Difference	Type of Reading	Multiplier
G36461463	2,977	3,041	12,288 KWH	Actual	192

Customer Number: 0804256333 5001121118 - General Service - MP-GSCF

Base Charge 1,261.05

Environmental Control Charge 58.62

Present Electric: 1,319.67

Account Number: 110 081 763 036 Service Address: MULTI-PURPOSE BLDG RT 250 S HUTTONSVILLE WV 26273
 Premise: 5001121328 Portion: C07 Service From: 05/17/2013 Service To: 06/16/2013 Billing Days: 31 Avg KWH/Day: 980
 Rate: General Service Measured Load: 69.1 KVAR: 0.0

Meter Number	Previous MR	Current MR	Difference	Type of Reading	Multiplier
G36461464	8,734	8,945	30,384 KWH	Actual	144

Customer Number: 0804256333 5001121328 - General Service - MP-GSCF

Base Charge 2,015.13

Environmental Control Charge 94.80

Present Electric: 2,110.12

Account Number: 110 081 763 366 Service Address: STAFF BUILDING RT 250S HUTTONSVILLE WV 26273
 Premise: 5001121148 Portion: C07 Service From: 05/17/2013 Service To: 06/16/2013 Billing Days: 31 Avg KWH/Day: 2,341
 Rate: General Service Measured Load: 126.7 KVAR: 0.0

Meter Number	Previous MR	Current MR	Difference	Type of Reading	Multiplier
G36461463	13,456	13,634	72,576 KWH	Actual	192

Customer Number: 0804256333 5001121148 - General Service - MP-GSCF

Base Charge 4,301.09

Environmental Control Charge 205.04

Present Electric: 4,506.13

Account Number: 110 081 763 721 Service Address: PRISON ID RT 250S HUTTONSVILLE WV 26273
 Premise: 5001121135 Portion: C07 Service From: 05/17/2013 Service To: 06/16/2013 Billing Days: 31 Avg KWH/Day: 167
 Rate: General Service Measured Load: 46.1 KVAR: 0.0

Meter Number	Previous MR	Current MR	Difference	Type of Reading	Multiplier
G36461465	1,226	1,262	5,184 KWH	Actual	144

Customer Number: 0804256333 5001121135 - General Service - MP-GSCF

Base Charge 459.61

Environmental Control Charge 20.12

Present Electric: 479.73

Account Number: 110 081 764 380 Service Address: HOUSING DOMAS A & B RT 250 S HUTTONSVILLE WV 26273
 Premise: 5001187328 Portion: C07 Service From: 05/17/2013 Service To: 06/16/2013 Billing Days: 31 Avg KWH/Day: 2,585
 Rate: General Service Measured Load: 186.2 KVAR: 0.0

Meter Number	Previous MR	Current MR	Difference	Type of Reading	Multiplier
G36498010	13,116	13,535	80,448 KWH	Actual	192

Customer Number: 0804256333 5001187328 - General Service - MP-GSCF

Base Charge 5,308.24

Environmental Control Charge 253.35

Present Electric: 5,561.59

Account Number: 110 088 342 925 Service Address: FIRING RANGE RT 250 S HUTTONSVILLE WV 26273
 Premise: 5000692816 Portion: C07 Service From: 05/04/2013 Service To: 07/01/2013 Billing Days: 28 Avg KWH/Day: 3
 Rate: General Service Measured Load: 0.0 KVAR: 0.0

Meter Number	Previous MR	Current MR	Difference	Type of Reading	Multiplier
S12452887	34,105	34,175	70 KWH	Actual	1

Customer Number: 0804256333 5000692816 - General Service - MP-GSCF

Base Charge 101.47

Environmental Control Charge 0.27

Present Electric: 101.74

Account Number: 110 088 342 925 Service Address: FIRING RANGE RT 250 S HUTTONSVILLE WV 26273
 Premise: 5000692816 Portion: C07 Service From: 05/04/2013 Service To: 06/03/2013 Billing Days: 31 Avg KWH/Day: 2
 Rate: General Service Measured Load: 0.0 KVAR: 0.0

Meter Number	Previous MR	Current MR	Difference	Type of Reading	Multiplier
S12452887	34,029	34,105	76 KWH	Estimate	1

Customer Number: 0804256333 5000692816 - General Service - MP-GSCF

Base Charge 101.47

Environmental Control Charge 0.30

Present Electric: 101.77

000046

Account Number: 110 088 344 947 Service Address: GUARD TOWER SOUTH RT 250 HUTTONSVILLE WV 26273
 Premise: 5000692822 Portion: C07 Service From: 06/04/2013 Service To: 07/01/2013 Billing Days: 28 Avg KWH/Day: 21
 Rate: General Service Measured Load: 0.0 KVAR: 0.0

Meter Number	Previous MR	Current MR	Difference	Type of Reading	Multiplier
S94564253	40,345	40,929	584 KWH	Actual	1

Customer Number: 0804256333 5000692822 - General Service - MP-GSBF
 Base Charge 60.06
 Environmental Control Charge 2.26
 Present Electric: 62.32

Account Number: 110 088 345 381 Service Address: CANINE BLDG RT 250 S HUTTONSVILLE WV 26273
 Premise: 5000692824 Portion: C07 Service From: 06/04/2013 Service To: 07/01/2013 Billing Days: 28 Avg KWH/Day: 121
 Rate: General Service Measured Load: 0.0 KVAR: 0.0

Meter Number	Previous MR	Current MR	Difference	Type of Reading	Multiplier
A98064822	40,553	43,934	3,381 KWH	Actual	1

Customer Number: 0804256333 5000692824 - General Service - MP-GSBF
 Base Charge 303.00
 Environmental Control Charge 13.12
 Present Electric: 316.12

Account Number: 110 088 345 779 Service Address: WARDENS RES RT 250S HUTTONSVILLE WV 26273
 Premise: 5000692826 Portion: C07 Service From: 06/04/2013 Service To: 07/01/2013 Billing Days: 28 Avg KWH/Day: 49
 Rate: General Service Measured Load: 0.0 KVAR: 0.0

Meter Number	Previous MR	Current MR	Difference	Type of Reading	Multiplier
S25911738	89,554	90,918	1,364 KWH	Actual	1

Customer Number: 0804256333 5000692828 - General Service - MP-GSBF
 Base Charge 127.80
 Environmental Control Charge 5.29
 Present Electric: 133.09

Account Number: 110 088 346 199 Service Address: FORMER VOC BLDG RT 250S HUTTONSVILLE WV 26273
 Premise: 5000692830 Portion: C07 Service From: 06/04/2013 Service To: 07/01/2013 Billing Days: 28 Avg KWH/Day: 37
 Rate: General Service Measured Load: 0.0 KVAR: 0.0

Meter Number	Previous MR	Current MR	Difference	Type of Reading	Multiplier
L27335044	24,800	25,830	1,030 KWH	Actual	1

Customer Number: 0804256333 5000692830 - General Service - MP-GSBF
 Base Charge 98.60
 Environmental Control Charge 3.99
 Present Electric: 102.79

Account Number: 110 088 346 629 Service Address: GUARD TOWER NORTHWEST RT 250 S HUTTONSVILLE WV 26273
 Premise: 5000692832 Portion: C07 Service From: 06/04/2013 Service To: 07/01/2013 Billing Days: 28 Avg KWH/Day: 11
 Rate: General Service Measured Load: 0.0 KVAR: 0.0

Meter Number	Previous MR	Current MR	Difference	Type of Reading	Multiplier
S94939775	19,823	20,117	294 KWH	Actual	1

Customer Number: 0804256333 5000692832 - General Service - MP-GSBF
 Base Charge 42.44
 Environmental Control Charge 1.14
 Present Electric: 43.58

Account Number: 110 088 346 629 Service Address: GUARD TOWER NORTHWEST RT 250 S HUTTONSVILLE WV 26273
 Premise: 5000692832 Portion: C07 Service From: 06/04/2013 Service To: 06/03/2013 Billing Days: 31 Avg KWH/Day: 10
 Rate: General Service Measured Load: 0.0 KVAR: 0.0

Meter Number	Previous MR	Current MR	Difference	Type of Reading	Multiplier
S94939775	19,499	19,823	324 KWH	Estimate	1

Customer Number: 0804256333 5000692832 - General Service - MP-GSBF
 Base Charge 42.45
 Environmental Control Charge 1.25
 Present Electric: 43.70

Account Number: 110 088 346 983 Service Address: MAIN ENT GUARD HSE RT 250S HUTTONSVILLE WV 26273
 Premise: 5001023021 Portion: C07 Service From: 06/31/2013 Service To: 06/29/2013 Billing Days: 30 Avg KWH/Day: 108
 Rate: General Service Measured Load: 0.0 KVAR: 0.0

Meter Number	Previous MR	Current MR	Difference	Type of Reading	Multiplier
S61649375	45,400	48,649	3,249 KWH	Actual	1

Customer Number: 0804256333 5001023021 - General Service - MP-GSBF
 Base Charge 291.53
 Environmental Control Charge 12.61
 Present Electric: 304.14

Account Number: 110 088 347 478 Service Address: FISH FARM RT 250 J HUTTONSVILLE WV 26273
 Premise: 5001121160 Portion: C07 Service From: 06/31/2013 Service To: 06/29/2013 Billing Days: 30 Avg KWH/Day: 0
 Rate: General Service Measured Load: 0.0 KVAR: 0.0

Meter Number	Previous MR	Current MR	Difference	Type of Reading	Multiplier
S54989716	0	0	0 KWH	Actual	1

Customer Number: 0804256333 5001121160 - General Service - MP-GSBF
 Base Charge 5.00
 Present Electric: 5.00



000048

MON POWER SUMMARY ACCOUNT DETAIL LIST Master Account 210 000 846 829									
Summary Account 210 000 846 829		Current Month Bill Amount \$ 19 014 25				Total Accounts 23			
Customer Name WV DIV OF CORRECTIONS		Total Amount Due \$ 19 014 25				Total Billed 23			
Billing Date August 09 2013		Due Date September 03 2013				Total KWH 265 116			
Bill Type Codes		A=Actual		C=Customer		E=Estimate		N=No Bill	
Account Number	Service	Address	Rate Category	Billing Period	Amount	Price to Compare	Billed KWH	Billed Load	Bill Type
110 081 718 931	SEWAGE TREATMENT PLANT	RT 250 S HUTTONSVILLE WV 26273							
	MP GSCF	07/02/2013 07/31/2013			\$963 33		12 365	34 6	0 0 A
	MP POLF	07/02/2013 07/31/2013			\$7 80		51	0 0	0 0 A
110 081 759 745	WATER TREAT PLANT	RT 250 S HUTTONSVILLE WV 26273							
	MP GSCF	07/02/2013 07/31/2013			\$1 121 52		10 160	54 3	0 0 A
110 081 759 950	CONST TRLR	RT 250 HUTTONSVILLE WV 26273							
	MP GSBF	06/17/2013 07/16/2013			\$55 70		314	2 6	0 0 A
110 081 760 306	RT 250 S HUTTONSVILLE WV 26273								
	MP GSBF	06/16/2013 07/16/2013			\$295 06		3 149	52 5	0 0 A
110 081 760 610	RECORDS STORFARM OFFICE	RT 250 S HUTTONSVILLE WV 26273							
	MP GSCF	07/02/2013 07/31/2013			\$197 90		1 021	9 4	0 0 A
110 081 760 974	CONSTRUCTION?	RT 250S HUTTONSVILLE WV 26273							
	MP GSBF	06/17/2013 07/17/2013			\$575 55		6 240	11 5	0 0 E
110 081 761 386	GARAGE	RT 250S HUTTONSVILLE WV 26273							
	MP GSBF	07/02/2013 07/31/2013			\$183 18		1 916	12 8	0 0 A
110 081 761 709	ARTS AND CRAFTS BLDG	RT 250 S HUTTONSVILLE WV 26273							
	MP GSCF	07/02/2013 07/31/2013			\$168 38		3	0 7	0 0 A
110 081 761 972	STAFF BLDG	RT 250S HUTTONSVILLE WV 26273							
	MP GSCF	06/17/2013 07/17/2013			\$1 014 27		7 776	53 3	0 0 E
110 081 762 335	WORK CAMP	RT 250 S HUTTONSVILLE WV 26273							
	MP GSCF	06/17/2013 07/17/2013			\$1 044 31		11 200	44 8	0 0 E
110 081 762 715	VOCATIONAL EDUC BLDG	CORRECTIONAL CTR HUTTONSVILLE WV 26273							
	MP GSCF	06/17/2013 07/17/2013			\$610 09		11 328	9 6	0 0 E
110 081 763 036	MULTI PURPOSE BLDG	RT 250 S HUTTONSVILLE WV 26273							
	MP GSCF	06/17/2013 07/17/2013			\$1 660 84		30 384	33 1	0 0 E
110 081 763 366	STAFF BUILDING	RT 250S HUTTONSVILLE WV 26273							
	MP GSCF	06/17/2013 07/17/2013			\$3 773 53		62 592	99 8	0 0 E
110 081 763 721	PRISON ID	RT 250S HUTTONSVILLE WV 26273							
	MP GSBF	06/17/2013 07/17/2013			\$518 92		5 616	37 4	0 0 E
110 081 764 380	HOUSING DORMS A & B	RT 250 S HUTTONSVILLE WV 26273							
	MP GSCF	06/17/2013 07/17/2013			\$6 013 36		95 424	174 7	0 0 A
110 088 342 925	FIRING RANGE	RT 250 S HUTTONSVILLE WV 26273							
	MP GSBF	07/02/2013 08/01/2013			\$102 75		326	2 7	0 0 E
110 088 344 947	GUARD TOWER SOUTH	RT 250 HUTTONSVILLE WV 26273							
	MP GSBF	07/02/2013 08/01/2013			\$45 36		191	1 6	0 0 E
110 088 345 381	CANINE BLDG	RT 250 S HUTTONSVILLE WV 26273							
	MP GSBF	07/02/2013 08/01/2013			\$160 01		905	7 5	0 0 E
110 088 345 779	WARDENS RES	RT 250S HUTTONSVILLE WV 26273							
	MP GSBF	07/02/2013 08/01/2013			\$50 16		450	7 5	0 0 E
110 088 346 199	FORMER VOC BLDG	RT 250S HUTTONSVILLE WV 26273							
	MP GSBF	07/02/2013 08/01/2013			\$89 46		315	2 6	0 0 E
110 088 346 629	GUARD TOWER NORTHWEST	RT 250 S HUTTONSVILLE WV 26273							
	MP GSBF	07/02/2013 08/01/2013			\$42 48		18	0 3	0 0 E
110 088 346 983	MAIN ENT GUARD HSE	RT 250S HUTTONSVILLE WV 26273							
	MP GSBF	06/30/2013 07/29/2013			\$315 29		3 372	28 1	0 0 A
110 088 347 476	FISH FARM	RT 250 HUTTONSVILLE WV 26273							
	MP GSBF	06/30/2013 07/29/2013			\$5 00		0	0 0	0 0 A

000049

MON POWER ENERGY ANALYSIS REPORT

Account Number 110 081 718 931 Service Address SEWAGE TREATMENT PLANT RT 250 S HUTTONSVILLE WV 26273
 Premise 5000712710 Portion C07 Service From 07/02/2013 Service To 07/31/2013 Billing Days 30 Avg KWH/Day 412
 Rate General Service Measured Load 346 KVAR 0.0

Meter Number	Previous MR	Current MR	Difference	Type of Reading	Multiplier
561057829	34 063	46 428	12 365 KWH	Actual	1

Customer Number 0804256333 5000712710 General Service MP GSCF
 Base Charge 927 75
 Environmental Control Charge 35 58
 Present Electric 963 33

Account Number 110 081 718 931 Service Address SEWAGE TREATMENT PLANT RT 250 S HUTTONSVILLE WV 26273
 Premise 5000712710 Portion C07 Service From 07/02/2013 Service To 07/31/2013 Billing Days 30 Avg KWH/Day 0
 Rate Outdoor Lighting Service Measured Load 0.0 KVAR 0.0

Customer Number 0804256333 5000712710 Outdoor Lighting Service
 Base Charge 927 75
 Environmental Control Charge 35 58
 Present Electric 0.00

Account Number 110 081 718 931 Service Address SEWAGE TREATMENT PLANT RT 250 S HUTTONSVILLE WV 26273
 Premise 5000712717 Portion C07 Service From 07/02/2013 Service To 07/31/2013 Billing Days 30 Avg KWH/Day 1
 Rate Outdoor Lighting Service Measured Load 0.0 KVAR 0.0

Description	Units
9500L SV (51)	1

Customer Number 0804256333 5000712717 Outdoor Lighting Service MP POLF
 Environmental Control Charge 0.06
 Fixture Charges 7 74
 Present Electric 7 80

Account Number 110 081 759 745 Service Address WATER TREAT PLANT RT 250 S HUTTONSVILLE WV 26273
 Premise 5000712723 Portion C07 Service From 07/02/2013 Service To 07/31/2013 Billing Days 30 Avg KWH/Day 339
 Rate General Service Measured Load 543 KVAR 0.0

Meter Number	Previous MR	Current MR	Difference	Type of Reading	Multiplier
S87445232	9 918	10 172	10 160 KWH	Actual	40

Customer Number 0804256333 5000712723 General Service MP GSCF
 Base Charge 1 079 89
 Environmental Control Charge 41 63
 Present Electric 1 121 52

Account Number 110 081 759 950 Service Address CONST TRLR RT 250 HUTTONSVILLE WV 26273
 Premise 5001164118 Portion C07 Service From 06/17/2013 Service To 07/16/2013 Billing Days 30 Avg KWH/Day 10
 Rate General Service Measured Load 0.0 KVAR 0.0

Meter Number	Previous MR	Current MR	Difference	Type of Reading	Multiplier
561649402	52 415	52 729	314 KWH	Actual	1

Customer Number 0804256333 5001164118 General Service MP GSBF
 Base Charge 54 51
 Environmental Control Charge 1 19
 Present Electric 55 70

Account Number 110 081 760 305 Service Address RT 250 S HUTTONSVILLE WV 26273
 Premise 5001232282 Portion C07 Service From 06/16/2013 Service To 07/16/2013 Billing Days 31 Avg KWH/Day 102
 Rate General Service Measured Load 0.0 KVAR 0.0

Meter Number	Previous MR	Current MR	Difference	Type of Reading	Multiplier
G35873101	57 194	60 343	3 149 KWH	Actual	1

Customer Number 0804256333 5001232282 General Service MP GSBF
 Base Charge 283 11
 Environmental Control Charge 11 95
 Present Electric 295 08

Account Number 110 081 760 610 Service Address RECORDS STOR/FARM OFFICE RT 250 S HUTTONSVILLE WV 26273
 Premise 5000712732 Portion C07 Service From 07/02/2013 Service To 07/31/2013 Billing Days 30 Avg KWH/Day 34
 Rate General Service Measured Load 9 4 KVAR 0.0

Meter Number	Previous MR	Current MR	Difference	Type of Reading	Multiplier
S10864265	24 403	25 424	1 021 KWH	Actual	1

Customer Number 0804256333 5000712732 General Service MP GSCF
 Base Charge 191 82
 Environmental Control Charge 6 08
 Present Electric 197 90

Account Number 110 081 760 974 Service Address CONSTRUCTION? RT 250S HUTTONSVILLE WV 26273
 Premise 5001188124 Portion C07 Service From 06/17/2013 Service To 07/17/2013 Billing Days 31 Avg KWH/Day 201
 Rate General Service Measured Load 11 5 KVAR 0.0

Meter Number	Previous MR	Current MR	Difference	Type of Reading	Multiplier
G36464466	2 657	2 722	6 240 KWH	Estimate	96

Customer Number 0804256333 5001188124 General Service MP GSBF
 Base Charge 552 21
 Environmental Control Charge 23 34
 Present Electric 575 55

Account Number 110 081 761 386 Service Address GARAGE RT 250S HUTTONSVILLE WV 26273
 Premise 5001217982 Portion C07 Service From 07/02/2013 Service To 07/31/2013 Billing Days 30 Avg KWH/Day 64
 Rate General Service Measured Load 12 8 KVAR 0.0

Meter Number	Previous MR	Current MR	Difference	Type of Reading	Multiplier
S42105233	53 745	55 661	1 916 KWH	Actual	1

Customer Number 0804256333 5001217982 General Service MP GSBF
 Base Charge 177 16
 Environmental Control Charge 6 02
 Present Electric 183 18

Account Number 110 081 761 709 Service Address ARTS AND CRAFTS BLDG RT 250 S HUTTONSVILLE WV 26273
 Premise 5000712738 Portion C07 Service From 07/02/2013 Service To 07/31/2013 Billing Days 30 Avg KWH/Day 0
 Rate General Service Measured Load 07 KVAR 0.0

Meter Number	Previous MR	Current MR	Difference	Type of Reading	Multiplier
S34862982	99 559	99 562	3 KWH	Actual	1

Customer Number 0804258333 5000712738 General Service MP-GSCF
 Base Charge 168 05
 Environmental Control Charge 0 33

Present Electric 188 38

Account Number 110 081 761 972 Service Address STAFF BLDG RT 250S HUTTONSVILLE WV 26273
 Premise 5000892828 Portion C07 Service From 06/17/2013 Service To 07/17/2013 Billing Days 31 Avg KWH/Day 251
 Rate General Service Measured Load 53 3 KVAR 0.0

Meter Number	Previous MR	Current MR	Difference	Type of Reading	Multiplier
G36464469	2 736	2 790	7 776 KWH	Estimate	144

Customer Number 0804258333 5000892828 General Service MP GSCF
 Base Charge 970 94
 Environmental Control Charge 43 33

Present Electric 1,014 27

Account Number 110 081 762 335 Service Address WORK CAMP RT 250 S HUTTONSVILLE WV 26273
 Premise 5001158670 Portion C07 Service From 06/17/2013 Service To 07/17/2013 Billing Days 31 Avg KWH/Day 361
 Rate General Service Measured Load 44 8 KVAR 0.0

Meter Number	Previous MR	Current MR	Difference	Type of Reading	Multiplier
G36498011	2 912	3 052	11 200 KWH	Estimate	80

Customer Number 0804258333 5001158670 General Service MP GSCF
 Base Charge 999 55
 Environmental Control Charge 44 76

Present Electric 1,044 31

Account Number 110 081 762 715 Service Address VOCATIONAL EDUC BLDG CORRECTIONAL CTR HUTTONSVILLE WV 26273
 Premise 5001121118 Portion C07 Service From 06/17/2013 Service To 07/17/2013 Billing Days 31 Avg KWH/Day 365
 Rate General Service Measured Load 9 6 KVAR 0.0

Meter Number	Previous MR	Current MR	Difference	Type of Reading	Multiplier
G36464468	3 041	3 100	11 328 KWH	Estimate	192

Customer Number 0804258333 5001121118 General Service MP-GSCF
 Base Charge 584 63
 Environmental Control Charge 25 46

Present Electric 610 09

Account Number 110 081 763 036 Service Address MULTI PURPOSE BLDG RT 250 S HUTTONSVILLE WV 26273
 Premise 5001121328 Portion C07 Service From 06/17/2013 Service To 07/17/2013 Billing Days 31 Avg KWH/Day 980
 Rate General Service Measured Load 33 1 KVAR 0.0

Meter Number	Previous MR	Current MR	Difference	Type of Reading	Multiplier
G36464464	8 945	9 155	30 384 KWH	Estimate	144

Customer Number 0804258333 5001121328 General Service MP GSCF
 Base Charge 1 588 46
 Environmental Control Charge 72 38

Present Electric 1 880 84

Account Number 110 081 763 366 Service Address STAFF BUILDING RT 250S HUTTONSVILLE WV 26273
 Premise 5001121148 Portion C07 Service From 06/17/2013 Service To 07/17/2013 Billing Days 31 Avg KWH/Day 2 019
 Rate General Service Measured Load 99 8 KVAR 0.0

Meter Number	Previous MR	Current MR	Difference	Type of Reading	Multiplier
G36464463	13 834	14 160	62 592 KWH	Estimate	192

Customer Number 0804258333 5001121148 General Service MP GSCF
 Base Charge 3 605 84
 Environmental Control Charge 166 69

Present Electric 3 773 53

Account Number 110 081 763 721 Service Address PRISON ID RT 250S HUTTONSVILLE WV 26273
 Premise 5001121135 Portion C07 Service From 06/17/2013 Service To 07/17/2013 Billing Days 31 Avg KWH/Day 181
 Rate General Service Measured Load 37 4 KVAR 0.0

Meter Number	Previous MR	Current MR	Difference	Type of Reading	Multiplier
G36464465	1 262	1 301	5 616 KWH	Estimate	144

Customer Number 0804258333 5001121135 General Service MP-GSBF
 Base Charge 497 87
 Environmental Control Charge 21 05

Present Electric 518 92

Account Number 110 081 764 380 Service Address HOUSING DORMS A & B RT 250 S HUTTONSVILLE WV 26273
 Premise 5001187328 Portion C07 Service From 06/17/2013 Service To 07/17/2013 Billing Days 31 Avg KWH/Day 3 078
 Rate General Service Measured Load 174 7 KVAR 0.0

Meter Number	Previous MR	Current MR	Difference	Type of Reading	Multiplier
G36498010	13 535	14 032	95 424 KWH	Actual	192

Customer Number 0804258333 5001187328 General Service MP GSCF
 Base Charge 5 746 75
 Environmental Control Charge 266 61

Present Electric 6 013 36

Account Number 110 088 342 925 Service Address FIRING RANGE RT 250 S HUTTONSVILLE WV 26273
 Premise 5000692816 Portion C07 Service From 07/02/2013 Service To 08/01/2013 Billing Days 31 Avg KWH/Day 11
 Rate General Service Measured Load 0.0 KVAR 0.0

Meter Number	Previous MR	Current MR	Difference	Type of Reading	Multiplier
S12452887	34 175	34 501	326 KWH	Estimate	1

Customer Number 0804258333 5000692816 General Service MP-GSBF
 Base Charge 101 74
 Environmental Control Charge 1 01

Present Electric 102 75

000051

Account Number 110 088 344 947 Service Address GUARD TOWER SOUTH RT 250 HUTTONSVILLE WV 26273
 Premise 5000692822 Portion C07 Service From 07/02/2013 Service To 08/01/2013 Billing Days 31 Avg KWH/Day 6
 Rate General Service Measured Load 00 KVAR 00

Meter Number	Previous MR	Current MR	Difference	Type of Reading	Multiplier
S94584253	40 929	41 120	191 KWH	Estimate	1

Customer Number 0804256333 5000692822 General Service MP GSBF
 Base Charge 44 76
 Environmental Control Charge 0 60
 Present Electric 45 36

Account Number 110 088 345 381 Service Address CANINE BLDG RT 250 S HUTTONSVILLE WV 26273
 Premise 5000692824 Portion C07 Service From 07/02/2013 Service To 08/01/2013 Billing Days 31 Avg KWH/Day 29
 Rate General Service Measured Load 00 KVAR 00

Meter Number	Previous MR	Current MR	Difference	Type of Reading	Multiplier
A98064622	43 934	44 839	905 KWH	Estimate	1

Customer Number 0804256333 5000692824 General Service MP GSBF
 Base Charge 157 18
 Environmental Control Charge 2 83
 Present Electric 160 01

Account Number 110 088 345 779 Service Address WARDENS RES RT 250S HUTTONSVILLE WV 26273
 Premise 5000692826 Portion C07 Service From 07/02/2013 Service To 08/01/2013 Billing Days 31 Avg KWH/Day 15
 Rate General Service Measured Load 00 KVAR 00

Meter Number	Previous MR	Current MR	Difference	Type of Reading	Multiplier
S25911738	90 918	91 368	450 KWH	Estimate	1

Customer Number 0804256333 5000692826 General Service MP GSBF
 Base Charge 48 75
 Environmental Control Charge 1 41
 Present Electric 50 16

Account Number 110 088 346 199 Service Address FORMER VOC BLDG RT 250S HUTTONSVILLE WV 26273
 Premise 5000692830 Portion C07 Service From 07/02/2013 Service To 08/01/2013 Billing Days 31 Avg KWH/Day 10
 Rate General Service Measured Load 00 KVAR 00

Meter Number	Previous MR	Current MR	Difference	Type of Reading	Multiplier
L27335044	25 830	26 145	315 KWH	Estimate	1

Customer Number 0804256333 5000692830 General Service MP GSBF
 Base Charge 68 48
 Environmental Control Charge 0 98
 Present Electric 69 46

Account Number 110 088 346 629 Service Address GUARD TOWER NORTHWEST RT 250 S HUTTONSVILLE WV 26273
 Premise 5000692832 Portion C07 Service From 07/02/2013 Service To 08/01/2013 Billing Days 31 Avg KWH/Day 1
 Rate General Service Measured Load 00 KVAR 00

Meter Number	Previous MR	Current MR	Difference	Type of Reading	Multiplier
S94939775	20 117	20 135	18 KWH	Estimate	1

Customer Number 0804256333 5000692832 General Service MP GSBF
 Base Charge 42 43
 Environmental Control Charge 0 05
 Present Electric 42 48

Account Number 110 088 346 983 Service Address MAIN ENT GUARD HSE RT 250S HUTTONSVILLE WV 26273
 Premise 5001023021 Portion C07 Service From 06/30/2013 Service To 07/29/2013 Billing Days 30 Avg KWH/Day 112
 Rate General Service Measured Load 00 KVAR 00

Meter Number	Previous MR	Current MR	Difference	Type of Reading	Multiplier
S61649375	48 649	52 021	3 372 KWH	Actual	1

Customer Number 0804256333 5001023021 General Service MP GSBF
 Base Charge 304 40
 Environmental Control Charge 10 89
 Present Electric 315 29

Account Number 110 088 347 478 Service Address FISH FARM RT 250 HUTTONSVILLE WV 26273
 Premise 5001121160 Portion C07 Service From 06/30/2013 Service To 07/29/2013 Billing Days 30 Avg KWH/Day 0
 Rate General Service Measured Load 00 KVAR 00

Meter Number	Previous MR	Current MR	Difference	Type of Reading	Multiplier
S54589716	0	0	0 KWH	Actual	1

Customer Number 0804256333 5001121160 General Service MP GSBF
 Base Charge 5 00
 Present Electric 5 00

000052

71 0003

Account Summary		Amount Due
Your previous bill was	19 014 25	
Total payments	19 014 25	
Reversed Invoice Credit for account 11 00 81 7519 7 2	1 014 27	
Reversed Invoice Credit for account 11 00 81 7627 1 5	610 09	
Reversed Invoice Credit for account 11 00 81 7630 3 6	1 660 84	
Reversed Invoice Credit for account 11 00 88 3429 2 5	102 75	
Balance at billing on September 10 2013	3 387 95	3,387 95
Current Basic Charges		
Mon Power Consumption		23,327 10
Mon Power Lighting		7 74
Total Due by Oct 04 2013 Please Pay This Amount		\$19 946 89

To avoid a Late Payment Charge being added to your bill, please pay by the due date.

General Information		
	Bill issued by	
	Mon Power	Customer Service 1 800 686 0022
	PO Box 3615	24 Hour Emergency/Outage Reporting 1 888 544-4877
	Akron OH 44309 3615	Payment Options 1 800 736 3407

The above items have been received in good condition and conform to specifications

Date 9/10/13
Signed AKella

RECEIVED

SEP 13 2013

HUTTONSVILLE CORR CTR
BUSINESS OFFICE

76 South Main Street
Akron OH 44308 1890

WV DIV OF CORRECTIONS
RT 250 S
HUTTONSVILLE WV 26273

Return this part with a check or money order payable to Mon Power

Account Number 210 000 846 829

Amount Paid	
Amount Due	\$19,946.89
Due By	Oct 04, 2013

MON POWER
PO BOX 3815
AKRON OH 44309 3815



08210000846829000000000000000000000000023334840019946896

000053

MON POWER SUMMARY ACCOUNT DETAIL LIST Master Account 210 000 846 829									
Summary Account 210 000 846 829				Current Month Bill Amount \$ 23 334 84			Total Accounts 23		
Customer Name WV DIV OF CORRECTIONS				Total Amount Due \$ 19 946 89			Total Billed 23		
Billing Date September 10 2013				Due Date October 04 2013			Total KWH 290 571		
Bill Type Codes		A=Actual		C=Customer		E=Estimate		N=No Bill	
Account Number	Service	Address	Rate Category	Billing Period	Amount	Price to Compare	Billed KWH	Billed Load	Billed KVAR Type
110 081 718 931	SEWAGE TREATMENT PLANT	RT 250 S HUTTONSVILLE WV 26273							
	MP GSCF	08/01/2013 08/29/2013			\$907 94		11 631	32 5	0 0 A
	MP POLF	08/01/2013 08/29/2013			\$7 80		51	0 0	0 0 A
110 081 759 745	WATER TREAT PLANT	RT 250 S HUTTONSVILLE WV 26273							
	MP GSCF	08/01/2013 08/29/2013			\$1 100 97		9 800	53 8	0 0 A
110 081 759 950	CONST TRLR	RT 250 HUTTONSVILLE WV 26273							
	MP GSBF	07/17/2013 08/15/2013			\$55 72		313	2 6	0 0 A
110 081 760 305	RT 250 S HUTTONSVILLE WV 26273								
	MP GSBF	07/17/2013 08/14/2013			\$295 70		3 156	26 3	0 0 A
110 081 760 610	RECORDS STOR/FARM OFFICE	RT 250 S HUTTONSVILLE WV 26273							
	MP GSCF	08/01/2013 08/29/2013			\$174 10		1 207	6 9	0 0 A
110 081 760 974	CONSTRUCTION?	RT 250S HUTTONSVILLE WV 26273							
	MP GSBF	07/18/2013 08/15/2013			\$540 70		5 656	11 5	0 0 E
110 081 761 386	GARAGE	RT 250S HUTTONSVILLE WV 26273							
	MP GSBF	08/01/2013 08/29/2013			\$205 14		2 158	15 1	0 0 A
110 081 761 709	ARTS AND CRAFTS BLDG	RT 250 S HUTTONSVILLE WV 26273							
	MP GSCF	08/01/2013 08/29/2013			\$169 69		20	3 0	0 0 A
110 081 761 972	STAFF BLDG	RT 250S HUTTONSVILLE WV 26273							
	MP GSCF	06/17/2013 07/17/2013			\$820 96		8 784	34 6	0 0 E
	MP GSCF	07/18/2013 08/15/2013			\$695 24		8 352	25 9	0 0 E
110 081 762 335	WORK CAMP	RT 250 S HUTTONSVILLE WV 26273							
	MP GSCF	07/18/2013 08/15/2013			\$1 015 58		10 480	44 8	0 0 E
110 081 762 715	VOCATIONAL EDUC BLDG	CORRECTIONAL CTR HUTTONSVILLE WV 26273							
	MP GSCF	06/17/2013 07/17/2013			\$1 281 52		11 328	63 4	0 0 E
	MP GSCF	07/18/2013 08/15/2013			\$1 250 99		10 560	63 4	0 0 E
110 081 763 036	MULTI PURPOSE BLDG	RT 250 S HUTTONSVILLE WV 26273							
	MP GSCF	06/17/2013 07/17/2013			\$2 110 14		30 384	69 1	0 0 E
	MP GSCF	07/18/2013 08/15/2013			\$2 029 99		28 368	69 1	0 0 E
110 081 763 366	STAFF BUILDING	RT 250S HUTTONSVILLE WV 26273							
	MP GSCF	07/18/2013 08/15/2013			\$3 613 26		58 560	99 8	0 0 E
110 081 763 721	PRISON ID	RT 250S HUTTONSVILLE WV 26273							
	MP GSBF	07/18/2013 08/15/2013			\$492 78		5 328	37 4	0 0 E
110 081 764 380	HOUSING DORMS A & B	RT 250 S HUTTONSVILLE WV 26273							
	MP GSCF	07/18/2013 08/15/2013			\$5 248 68		72 576	186 2	0 0 E
110 088 342 925	FIRING RANGE	RT 250 S HUTTONSVILLE WV 26273							
	MP GSBF	07/02/2013 08/01/2013			\$101 72		65	0 5	0 0 E
	MP GSBF	08/02/2013 08/29/2013			\$101 70		60	0 5	0 0 A
110 088 344 947	GUARD TOWER SOUTH	RT 250 HUTTONSVILLE WV 26273							
	MP GSBF	08/02/2013 08/29/2013			\$45 88		327	2 2	0 0 A
110 088 345 381	CANINE BLDG	RT 250 S HUTTONSVILLE WV 26273							
	MP GSBF	08/02/2013 08/29/2013			\$256 59		2 725	15 1	0 0 A
110 088 345 779	WARDENS RES	RT 250S HUTTONSVILLE WV 26273							
	MP GSBF	08/02/2013 08/29/2013			\$178 92		1 869	9 7	0 0 A
110 088 346 199	FORMER VOC BLDG	RT 250S HUTTONSVILLE WV 26273							
	MP GSBF	08/02/2013 08/29/2013			\$230 36		2 436	11 5	0 0 A
110 088 346 629	GUARD TOWER NORTHWEST	RT 250 S HUTTONSVILLE WV 26273							
	MP GSBF	08/02/2013 08/29/2013			\$63 49		597	2 6	0 0 A
110 088 346 983	MAIN ENT GUARD HSE	RT 250S HUTTONSVILLE WV 26273							
	MP GSBF	07/30/2013 08/27/2013			\$334 18		3 580	29 8	0 0 A
110 088 347 478	FISH FARM	RT 250 HUTTONSVILLE WV 26273							
	MP GSBF	07/30/2013 08/27/2013			\$5 00		0	0 0	0 0 A

MON POWER ENERGY ANALYSIS REPORT						
Account Number	110 081 718 931	Service Address	SEWAGE TREATMENT PLANT	RT 250 S HUTTONSVILLE WV 26273		
Premise	5000712710	Portion	C07	Service From	08/01/2013	Service To 08/29/2013
Rate	General Service			Measured Load	32.5	Billing Days 29 Avg KWH/Day 401 KVAR 0.0
Meter Number	S61057829	Previous MR	46.428	Current MR	58.059	Difference 11.631 KWH
						Type of Reading Actual Multiplier 1
Customer Number	0804256333 5000712710	General Service	MP GSCF			
Base Charge					879.37	
Environmental Control Charge					28.57	
Present Electric					907.94	
Account Number	110 081 718 931	Service Address	SEWAGE TREATMENT PLANT	RT 250 S HUTTONSVILLE WV 26273		
Premise	5000712717	Portion	C07	Service From	08/01/2013	Service To 08/29/2013
Rate	Outdoor Lighting Service			Measured Load	0.0	Billing Days 29 Avg KWH/Day 2 KVAR 0.0
Description	SSOCL SV (51)	Units	1			
Customer Number	0804256333 5000712717	Outdoor Lighting Service	MP POLF			
Base Charge					0.01	
Environmental Control Charge					0.05	
Fixture Charges					7.74	
Present Electric					7.80	
Account Number	110 081 759 745	Service Address	WATER TREAT PLANT	RT 250 S HUTTONSVILLE WV 26273		
Premise	5000712723	Portion	C07	Service From	08/01/2013	Service To 08/29/2013
Rate	General Service			Measured Load	53.8	Billing Days 29 Avg KWH/Day 338 KVAR 0.0
Meter Number	S87445232	Previous MR	10.172	Current MR	10.417	Difference 9.800 KWH
						Type of Reading Actual Multiplier 40
Customer Number	0804256333 5000712723	General Service	MP GSCF			
Base Charge					1.086.07	
Environmental Control Charge					34.90	
Present Electric					1.100.97	
Account Number	110 081 759 960	Service Address	CONST TRLR	RT 250 HUTTONSVILLE WV 26273		
Premise	5001164118	Portion	C07	Service From	07/17/2013	Service To 08/15/2013
Rate	General Service			Measured Load	0.0	Billing Days 30 Avg KWH/Day 10 KVAR 0.0
Meter Number	S61649402	Previous MR	52.729	Current MR	53.042	Difference 313 KWH
						Type of Reading Actual Multiplier 1
Customer Number	0804256333 5001164118	General Service	MP GSBF			
Base Charge					54.91	
Environmental Control Charge					0.81	
Present Electric					55.72	
Account Number	110 081 760 305	Service Address	RT 250 S HUTTONSVILLE WV 26273			
Premise	5001232282	Portion	C07	Service From	07/17/2013	Service To 08/14/2013
Rate	General Service			Measured Load	0.0	Billing Days 29 Avg KWH/Day 109 KVAR 0.0
Meter Number	G35873101	Previous MR	60.343	Current MR	63.499	Difference 3.156 KWH
						Type of Reading Actual Multiplier 1
Customer Number	0804256333 5001232282	General Service	MP GSBF			
Base Charge					287.56	
Environmental Control Charge					8.14	
Present Electric					295.70	
Account Number	110 081 760 610	Service Address	RECORDS STOR/FARM OFFICE	RT 250 S HUTTONSVILLE WV 26273		
Premise	5000712732	Portion	C07	Service From	08/01/2013	Service To 08/29/2013
Rate	General Service			Measured Load	6.9	Billing Days 29 Avg KWH/Day 42 KVAR 0.0
Meter Number	S10884263	Previous MR	25.424	Current MR	26.631	Difference 1.207 KWH
						Type of Reading Actual Multiplier 1
Customer Number	0804256333 5000712732	General Service	MP GSCF			
Base Charge					169.69	
Environmental Control Charge					4.41	
Present Electric					174.10	
Account Number	110 081 760 974	Service Address	CONSTRUCTION?	RT 250S HUTTONSVILLE WV 26273		
Premise	5001188124	Portion	C07	Service From	07/18/2013	Service To 08/15/2013
Rate	General Service			Measured Load	11.5	Billing Days 29 Avg KWH/Day 202 KVAR 0.0
Meter Number	G36464466	Previous MR	2.722	Current MR	2.783	Difference 5.856 KWH
						Type of Reading Estimate Multiplier 96
Customer Number	0804256333 5001188124	General Service	MP GSBF			
Base Charge					525.59	
Environmental Control Charge					15.11	
Present Electric					540.70	
Account Number	110 081 761 386	Service Address	GARAGE	RT 250S HUTTONSVILLE WV 26273		
Premise	5001217982	Portion	C07	Service From	08/01/2013	Service To 08/29/2013
Rate	General Service			Measured Load	15.1	Billing Days 29 Avg KWH/Day 74 KVAR 0.0
Meter Number	S42105233	Previous MR	55.661	Current MR	57.819	Difference 2.158 KWH
						Type of Reading Actual Multiplier 1
Customer Number	0804256333 5001217982	General Service	MP GSBF			
Base Charge					199.57	
Environmental Control Charge					5.57	
Present Electric					205.14	
Account Number	110 081 761 709	Service Address	ARTS AND CRAFTS BLDG	RT 250 S HUTTONSVILLE WV 26273		
Premise	5000712738	Portion	C07	Service From	08/01/2013	Service To 08/29/2013
Rate	General Service			Measured Load	3.0	Billing Days 29 Avg KWH/Day 1 KVAR 0.0
Meter Number	S34862982	Previous MR	99.562	Current MR	99.582	Difference 20 KWH
						Type of Reading Actual Multiplier 1
Customer Number	0804256333 5000712738	General Service	MP GSCF			
Base Charge					168.43	
Environmental Control Charge					1.26	
Present Electric					169.69	

000056

Account Number	110 081 764 380	Service Address	HOUSING DORMS A & B	RT 250 S HUTTONSVILLE WV 26273					
Premise	5001187328	Portion	C07	Service From	07/18/2013	Service To	08/15/2013	Billing Days	29 Avg KWH/Day 2 503
Rate	General Service			Measured Load	186.2	KVAR	0.0		
Meter Number	G36498010	Previous MR	14 032	Current MR	14 410	Difference	72 576 KWH	Type of Reading	Estimate
								Multiplier	192

Customer Number 0804256333 5001187328 General Service MP GSCF
 Base Charge 5 077.27
 Environmental Control Charge 171.41
 Present Electric 5 248.68

Account Number	110 088 342 925	Service Address	FIRING RANGE	RT 250 S HUTTONSVILLE WV 26273					
Premise	5000692816	Portion	C07	Service From	08/02/2013	Service To	08/29/2013	Billing Days	28 Avg KWH/Day 2
Rate	General Service			Measured Load	0.0	KVAR	0.0		
Meter Number	S12452887	Previous MR	34 240	Current MR	34 300	Difference	60 KWH	Type of Reading	Actual
								Multiplier	1

Customer Number 0804256333 5000692816 General Service MP GSBF
 Base Charge 101.55
 Environmental Control Charge 0.15
 Present Electric 101.70

Account Number	110 088 342 925	Service Address	FIRING RANGE	RT 250 S HUTTONSVILLE WV 26273					
Premise	5000692816	Portion	C07	Service From	07/02/2013	Service To	08/01/2013	Billing Days	31 Avg KWH/Day 2
Rate	General Service			Measured Load	0.0	KVAR	0.0		
Meter Number	S12452887	Previous MR	34 175	Current MR	34 240	Difference	65 KWH	Type of Reading	Estimate
								Multiplier	1

Customer Number 0804256333 5000692816 General Service MP GSBF
 Base Charge 101.52
 Environmental Control Charge 0.20
 Present Electric 101.72

Account Number	110 088 344 947	Service Address	GUARD TOWER SOUTH	RT 250 HUTTONSVILLE WV 26273					
Premise	5000692822	Portion	C07	Service From	08/02/2013	Service To	08/29/2013	Billing Days	28 Avg KWH/Day 12
Rate	General Service			Measured Load	0.0	KVAR	0.0		
Meter Number	S94564253	Previous MR	41 120	Current MR	41 447	Difference	327 KWH	Type of Reading	Actual
								Multiplier	1

Customer Number 0804256333 5000692822 General Service MP GSBF
 Base Charge 45.04
 Environmental Control Charge 0.84
 Present Electric 45.88

Account Number	110 088 345 381	Service Address	CANINE BLDG	RT 250 S HUTTONSVILLE WV 26273					
Premise	5000692824	Portion	C07	Service From	08/02/2013	Service To	08/29/2013	Billing Days	28 Avg KWH/Day 97
Rate	General Service			Measured Load	0.0	KVAR	0.0		
Meter Number	A98054622	Previous MR	44 839	Current MR	47 564	Difference	2 725 KWH	Type of Reading	Actual
								Multiplier	1

Customer Number 0804256333 5000692824 General Service MP GSBF
 Base Charge 249.58
 Environmental Control Charge 7.03
 Present Electric 256.59

Account Number	110 088 345 779	Service Address	WARDENS RES	RT 250S HUTTONSVILLE WV 26273					
Premise	5000692826	Portion	C07	Service From	08/02/2013	Service To	08/29/2013	Billing Days	28 Avg KWH/Day 67
Rate	General Service			Measured Load	0.0	KVAR	0.0		
Meter Number	S25911738	Previous MR	91 368	Current MR	93 237	Difference	1 869 KWH	Type of Reading	Actual
								Multiplier	1

Customer Number 0804256333 5000692826 General Service MP GSBF
 Base Charge 174.10
 Environmental Control Charge 4.82
 Present Electric 178.92

Account Number	110 088 346 199	Service Address	FORMER VOC BLDG	RT 250S HUTTONSVILLE WV 26273					
Premise	5000692830	Portion	C07	Service From	08/02/2013	Service To	08/29/2013	Billing Days	28 Avg KWH/Day 87
Rate	General Service			Measured Load	0.0	KVAR	0.0		
Meter Number	L27335044	Previous MR	26 145	Current MR	28 581	Difference	2 436 KWH	Type of Reading	Actual
								Multiplier	1

Customer Number 0804256333 5000692830 General Service MP GSBF
 Base Charge 224.08
 Environmental Control Charge 6.28
 Present Electric 230.36

Account Number	110 088 346 629	Service Address	GUARD TOWER NORTHWEST	RT 250 S HUTTONSVILLE WV 26273					
Premise	5000692832	Portion	C07	Service From	08/02/2013	Service To	08/29/2013	Billing Days	28 Avg KWH/Day 21
Rate	General Service			Measured Load	0.0	KVAR	0.0		
Meter Number	S94939775	Previous MR	20 135	Current MR	20 732	Difference	597 KWH	Type of Reading	Actual
								Multiplier	1

Customer Number 0804256333 5000692832 General Service MP GSBF
 Base Charge 61.95
 Environmental Control Charge 1.54
 Present Electric 63.49

Account Number	110 088 346 983	Service Address	MAIN ENT GUARD HSE	RT 250S HUTTONSVILLE WV 26273					
Premise	5001023021	Portion	C07	Service From	07/30/2013	Service To	08/27/2013	Billing Days	29 Avg KWH/Day 123
Rate	General Service			Measured Load	0.0	KVAR	0.0		
Meter Number	S81649375	Previous MR	52 021	Current MR	55 601	Difference	3 580 KWH	Type of Reading	Actual
								Multiplier	1

Customer Number 0804256333 5001023021 General Service MP GSBF
 Base Charge 324.94
 Environmental Control Charge 9.24
 Present Electric 334.18

Account Number 110 088 347 478		Service Address FISH FARM RT 250 HUTTONSVILLE WV 26273			
Premise 5001121160	Portion C07	Service From 07/30/2013	Service To 08/27/2013	Billing Days 29	Avg KWH/Day 0
Rate General Service		Measured Load 00		KVAR 00	
Meter Number S54989716	Previous MR 0	Current MR 0	Difference 0 KWH	Type of Reading Actual	Multiplier 1

Customer Number 0804256333 5001121160 General Service MP GSBF
Base Charge 5 00
Present Electric 5 00

000057

October 08 2013

Master Account 210 000 846 829
Master Invoice 90004085189
WW DIV OF CORRECTIONS
Master Bill Account
RT 250 S
HUTTONSVILLE WW 28273

Page 1 of 2
C07

000058

Account Summary		Amount Due
Your previous bill was	19 940 89	
Total payments	10 046 89	
Reversed Invoice Credit for account 11 00 81 7609 7 4	1 118 25	
Reversed Invoice Credit for account 11 00 81 7823 3 5	2 059 99	
Reversed Invoice Credit for account 11 00 81 7827 1 5	2 532 51	
Reversed Invoice Credit for account 11 00 81 7830 3 6	-4 140 13	
Reversed Invoice Credit for account 11 00 81 7833 6 6	7 386 79	
Reversed Invoice Credit for account 11 00 81 7837 2 1	1 011 70	
Reversed Invoice Credit for account 11 00 81 7843 8 0	5 248 68	
Late payment charge	8 55	
Balance at billing on October 09 2013	23 487 50	23 487 50
Current Basic Charges		
Mon Power Consumption		48 077 06
Mon Power Lighting		7 74
Total Due by Nov 04 2013 Please Pay This Amount		526 697 30

To avoid a Late Payment Charge being added to your bill please pay by the due date

		General Information		1-800-555-0022 1-888-544-4977 1-800-736-3407
Bill issued by Mon Power PO Box 3615 Akron OH 44309 3615		Customer Service 24-Hour Emergency/Outage Reporting Payment Options		1-800-555-0022 1-888-544-4977 1-800-736-3407

RECEIVED

OCT 15 2013

HUTTONSVILLE CORR CTR
BUSINESS OFFICE

The above items have been received in good condition and conform to specifications

Date 10/1/13
Signed [Signature]

Return this part with a check or money order payable to Mon Power

MonPower 78 South Main Street
Akron OH 44308 1890

WV DIV OF CORRECTIONS
RT 250 S
HUTTONSVILLE WV 26273

Account Number 210 000 846 829

Amount Paid	
Amount Due	\$25,597.30
Due By	Nov 04, 2013

MON POWER
PO BOX 3615
AKRON OH 44309-3615

0821000084682900000000000000000000000049084800023326375

MON POWER SUMMARY ACCOUNT DETAIL LIST Master Account 210 000 846 829									
Summary Account 210 000 846 829				Current Month Bill Amount \$ 49 084 80			Total Accounts 23		
Customer Name WV DIV OF CORRECTIONS				Total Amount Due \$ 25 597 30			Total Billed 23		
Billing Date October 09 2013				Due Date November 04 2013			Total KWH 669 462		
Bill Type Codes		A=Actual		C=Customer		E=Estimate		N=No Bid	
Account Number	Service Address	Rate Category	Billing Period	Amount	Compare	KWH	Load	KVAR	Type
110 081 718 931	SEWAGE TREATMENT PLANT	RT 250 S HUTTONSVILLE WV 26273							
	MP GSCF	08/30/2013 09/27/2013		\$832 12		11 892	29 6	0 0	A
	MP POLF	08/30/2013 09/27/2013		\$7 80		51	0 0	0 0	A
110 081 759 745	WATER TREAT PLANT	RT 250 S HUTTONSVILLE WV 26273							
	MP GSCF	08/30/2013 09/27/2013		\$1 208 24		10 540	59 8	0 0	A
110 081 759 950	CONST TRLR	RT 250 HUTTONSVILLE WV 26273							
	MP GSBF	08/16/2013 09/15/2013		\$55 98		380	3 2	0 0	A
110 081 760 305	RT 250 S HUTTONSVILLE WV 26273								
	MP GSBF	08/15/2013 09/15/2013		\$323 65		3 464	28 9	0 0	A
110 081 760 610	RECORDS STOR/FARM OFFICE	RT 250 S HUTTONSVILLE WV 26273							
	MP GSCF	08/30/2013 09/27/2013		\$410 52		1 662	24 3	0 0	A
110 081 760 974	CONSTRUCTION?	RT 250S HUTTONSVILLE WV 26273							
	MP GSBF	06/17/2013 07/17/2013		\$357 76		3 840	13 4	0 0	A
	MP GSBF	07/18/2013 08/15/2013		\$575 54		6 240	20 2	0 0	A
	MP GSBF	08/16/2013 09/16/2013		\$601 67		6 528	17 3	0 0	A
110 081 761 366	GARAGE	RT 250S HUTTONSVILLE WV 26273							
	MP GSBF	08/30/2013 09/27/2013		\$256 14		2 720	13 3	0 0	A
110 081 761 709	ARTS AND CRAFTS BLDG	RT 250 S HUTTONSVILLE WV 26273							
	MP GSCF	08/30/2013 09/27/2013		\$170 61		184	4 1	0 0	A
110 081 761 972	STAFF BLDG	RT 250S HUTTONSVILLE WV 26273							
	MP GSCF	08/16/2013 09/16/2013		\$729 27		9 548	24 5	0 0	A
110 081 762 335	WORK CAMP	RT 250 S HUTTONSVILLE WV 26273							
	MP GSCF	06/17/2013 07/17/2013		\$1 251 89		15 920	46 4	0 0	A
	MP GSCF	07/18/2013 08/15/2013		\$1 185 11		14 240	46 4	0 0	A
	MP GSCF	08/16/2013 09/16/2013		\$1 220 54		14 880	47 2	0 0	A
110 081 762 715	VOCATIONAL EDUC BLDG	CORRECTIONAL CTR HUTTONSVILLE WV 26273							
	MP GSCF	06/17/2013 07/17/2013		\$1 305 22		11 328	65 3	0 0	E
	MP GSCF	07/18/2013 08/15/2013		\$1 334 94		12 672	63 4	0 0	A
	MP GSCF	08/16/2013 09/16/2013		\$1 401 57		14 976	61 4	0 0	A
110 081 763 036	MULTI PURPOSE BLDG	RT 250 S HUTTONSVILLE WV 26273							
	MP GSCF	06/17/2013 07/17/2013		\$2 411 89		32 544	86 4	0 0	A
	MP GSCF	07/18/2013 08/15/2013		\$2 265 96		29 376	86 4	0 0	A
	MP GSCF	08/16/2013 09/16/2013		\$2 206 42		30 960	74 9	0 0	A
110 081 763 356	STAFF BUILDING	RT 250S HUTTONSVILLE WV 26273							
	MP GSCF	06/17/2013 07/17/2013		\$4 609 04		73 344	132 5	0 0	A
	MP GSCF	07/18/2013 08/15/2013		\$4 666 95		72 384	140 2	0 0	A
	MP GSCF	08/16/2013 09/16/2013		\$5 007 51		82 176	136 3	0 0	A
110 081 763 721	PRISON ID	RT 250S HUTTONSVILLE WV 26273							
	MP GSBF	06/17/2013 07/17/2013		\$584 25		6 336	50 4	0 0	A
	MP GSBF	07/18/2013 08/15/2013		\$505 86		5 472	50 4	0 0	A
	MP GSBF	08/16/2013 09/16/2013		\$505 86		5 472	50 4	0 0	A
110 081 764 390	HOUSING DORMS A & B	RT 250 S HUTTONSVILLE WV 26273							
	MP GSCF	07/18/2013 08/15/2013		\$5 893 46		86 976	192 0	0 0	A
	MP GSCF	08/16/2013 09/16/2013		\$6 157 39		94 454	190 1	0 0	A
110 088 342 926	FIRING RANGE	RT 250 S HUTTONSVILLE WV 26273							
	MP GSBF	08/30/2013 10/01/2013		\$101 92		115	1 0	0 0	E
110 088 344 947	GUARD TOWER SOUTH	RT 250 HUTTONSVILLE WV 26273							
	MP GSBF	08/30/2013 10/01/2013		\$45 88		327	2 7	0 0	E
110 088 345 381	CANINE BLDG	RT 250 S HUTTONSVILLE WV 26273							
	MP GSBF	08/30/2013 09/27/2013		\$196 88		2 068	17 2	0 0	A
110 088 345 779	WARDENS RES	RT 250S HUTTONSVILLE WV 26273							
	MP GSBF	08/30/2013 10/01/2013		\$63 49		597	5 0	0 0	E
110 088 346 199	FORMER VOC BLDG	RT 250S HUTTONSVILLE WV 26273							
	MP GSBF	08/30/2013 10/01/2013		\$96 25		958	8 0	0 0	E
110 088 346 829	GUARD TOWER NORTHWEST	RT 250 S HUTTONSVILLE WV 26273							
	MP GSBF	08/30/2013 10/01/2013		\$43 27		215	1 8	0 0	E
110 088 346 963	MAIN ENT GUARD HSE	RT 250S HUTTONSVILLE WV 26273							
	MP GSBF	08/28/2013 09/28/2013		\$408 85		4 403	36 7	0 0	A
110 088 347 478	FISH FARM	RT 250 HUTTONSVILLE WV 26273							
	MP GSBF	08/28/2013 09/28/2013		\$5 00		0	0 0	0 0	A

MON POWER ENERGY ANALYSIS REPORT

Present Electric	575.54
------------------	--------

000061

Account Number 110 081 761 386 Service Address GARAGE RT 250S HUTTONSVILLE WV 26273		Portion C07 Service From 08/30/2013 Service To 09/27/2013 Billing Days 29 Avg KWH/Day 94		Rate General Service Measured Load 13.3 KVAR 0.0	
Meter Number S42105233	Previous MR 57.819	Current MR 60.539	Difference 2.720 KWH	Type of Reading Actual	Multiplier 1
Customer Number 0804256333 5001217882 General Service MP GSCF					
Base Charge		249.12			
Environmental Control Charge		7.02			
Present Electric		258.14			
Account Number 110 081 761 709 Service Address ARTS AND CRAFTS BLDG RT 250 S HUTTONSVILLE WV 26273		Portion C07 Service From 08/30/2013 Service To 09/27/2013 Billing Days 29 Avg KWH/Day 6		Rate General Service Measured Load 4.1 KVAR 0.0	
Meter Number S34862982	Previous MR 99.582	Current MR 99.766	Difference 184 KWH	Type of Reading Actual	Multiplier 1
Customer Number 0804256333 5000712738 General Service MP GSCF					
Base Charge		168.69			
Environmental Control Charge		1.92			
Present Electric		170.61			
Account Number 110 081 761 972 Service Address STAFF BLDG RT 250S HUTTONSVILLE WV 26273		Portion C07 Service From 08/16/2013 Service To 09/16/2013 Billing Days 32 Avg KWH/Day 302		Rate General Service Measured Load 24.5 KVAR 0.0	
Meter Number G36464469	Previous MR 2.855	Current MR 2.922	Difference 9.648 KWH	Type of Reading Actual	Multiplier 144
Customer Number 0804256333 5000692828 General Service MP GSCF					
Base Charge		706.58			
Environmental Control Charge		22.69			
Present Electric		728.27			
Account Number 110 081 762 335 Service Address WORK CAMP RT 250 S HUTTONSVILLE WV 26273		Portion C07 Service From 07/18/2013 Service To 08/15/2013 Billing Days 29 Avg KWH/Day 491		Rate General Service Measured Load 46.4 KVAR 0.0	
Meter Number G36498011	Previous MR 3.111	Current MR 3.269	Difference 14.240 KWH	Type of Reading Actual	Multiplier 80
Customer Number 0804256333 5001158670 General Service MP GSCF					
Base Charge		1.147.44			
Environmental Control Charge		37.67			
Present Electric		1.185.11			
Account Number 110 081 762 335 Service Address WORK CAMP RT 250 S HUTTONSVILLE WV 26273		Portion C07 Service From 06/17/2013 Service To 07/17/2013 Billing Days 31 Avg KWH/Day 514		Rate General Service Measured Load 46.4 KVAR 0.0	
Meter Number G36498011	Previous MR 2.912	Current MR 3.111	Difference 15.920 KWH	Type of Reading Actual	Multiplier 80
Customer Number 0804256333 5001158670 General Service MP GSCF					
Base Charge		1.197.86			
Environmental Control Charge		54.03			
Present Electric		1.251.89			
Account Number 110 081 762 335 Service Address WORK CAMP RT 250 S HUTTONSVILLE WV 26273		Portion C07 Service From 08/16/2013 Service To 09/16/2013 Billing Days 32 Avg KWH/Day 465		Rate General Service Measured Load 47.2 KVAR 0.0	
Meter Number G36498011	Previous MR 3.269	Current MR 3.475	Difference 14.880 KWH	Type of Reading Actual	Multiplier 80
Customer Number 0804256333 5001158670 General Service MP GSCF					
Base Charge		1.181.70			
Environmental Control Charge		38.84			
Present Electric		1.220.54			
Account Number 110 081 762 715 Service Address VOCATIONAL EDUC BLDG CORRECTIONAL CTR HUTTONSVILLE WV 26273		Portion C07 Service From 06/17/2013 Service To 07/17/2013 Billing Days 31 Avg KWH/Day 365		Rate General Service Measured Load 65.3 KVAR 0.0	
Meter Number G36464468	Previous MR 3.041	Current MR 3.100	Difference 11.328 KWH	Type of Reading Estimate	Multiplier 192
Customer Number 0804256333 5001121118 General Service MP GSCF					
Base Charge		1.248.88			
Environmental Control Charge		56.34			
Present Electric		1.305.22			
Account Number 110 081 762 715 Service Address VOCATIONAL EDUC BLDG CORRECTIONAL CTR HUTTONSVILLE WV 26273		Portion C07 Service From 07/18/2013 Service To 08/15/2013 Billing Days 29 Avg KWH/Day 437		Rate General Service Measured Load 63.4 KVAR 0.0	
Meter Number G36464468	Previous MR 3.100	Current MR 3.166	Difference 12.672 KWH	Type of Reading Actual	Multiplier 192
Customer Number 0804256333 5001121118 General Service MP GSCF					
Base Charge		1.292.35			
Environmental Control Charge		42.59			
Present Electric		1.334.94			
Account Number 110 081 762 715 Service Address VOCATIONAL EDUC BLDG CORRECTIONAL CTR HUTTONSVILLE WV 26273		Portion C07 Service From 08/16/2013 Service To 09/16/2013 Billing Days 32 Avg KWH/Day 468		Rate General Service Measured Load 61.4 KVAR 0.0	
Meter Number G36464468	Previous MR 3.166	Current MR 3.244	Difference 14.976 KWH	Type of Reading Actual	Multiplier 192
Customer Number 0804256333 5001121118 General Service MP GSCF					
Base Charge		1.356.78			
Environmental Control Charge		44.79			
Present Electric		1.401.57			

000062

Account Number 110 081 764 380 Service Address HOUSING DORMS A & B RT 250 S HUTTONSVILLE WV 26273
 Premise 5001187328 Portion C07 Service From 08/16/2013 Service To 09/16/2013 Billing Days 32 Avg KWH/Day 2.952
 Rate General Service Measured Load 190.1 KVAR 0.0

Meter Number	Previous MR	Current MR	Difference	Type of Reading	Multiplier
G36498010	14.485	14.977	94.464 KWH	Actual	192

Customer Number 0804256333 5001187328 General Service MP GSCF
 Base Charge 5.965.70
 Environmental Control Charge 201.69
 Present Electric 6.167.39

Account Number 110 081 764 380 Service Address HOUSING DORMS A & B RT 250 S HUTTONSVILLE WV 26273
 Premise 5001187328 Portion C07 Service From 07/18/2013 Service To 08/15/2013 Billing Days 29 Avg KWH/Day 2.999
 Rate General Service Measured Load 192.0 KVAR 0.0

Meter Number	Previous MR	Current MR	Difference	Type of Reading	Multiplier
G36498010	14.032	14.485	86.976 KWH	Actual	192

Customer Number 0804256333 5001187328 General Service MP GSCF
 Base Charge 5.700.80
 Environmental Control Charge 192.66
 Present Electric 5.893.46

Account Number 110 088 342 925 Service Address FIRING RANGE RT 250 S HUTTONSVILLE WV 26273
 Premise 5000692816 Portion C07 Service From 08/30/2013 Service To 10/01/2013 Billing Days 33 Avg KWH/Day 3
 Rate General Service Measured Load 0.0 KVAR 0.0

Meter Number	Previous MR	Current MR	Difference	Type of Reading	Multiplier
S12452887	34.300	34.415	115 KWH	Estimate	1

Customer Number 0804256333 5000692816 General Service MP GSBF
 Base Charge 101.62
 Environmental Control Charge 0.30
 Present Electric 101.92

Account Number 110 088 344 947 Service Address GUARD TOWER SOUTH RT 250 HUTTONSVILLE WV 26273
 Premise 5000692822 Portion C07 Service From 08/30/2013 Service To 10/01/2013 Billing Days 33 Avg KWH/Day 10
 Rate General Service Measured Load 0.0 KVAR 0.0

Meter Number	Previous MR	Current MR	Difference	Type of Reading	Multiplier
S94564253	41.447	41.774	327 KWH	Estimate	1

Customer Number 0804256333 5000692822 General Service MP GSBF
 Base Charge 45.04
 Environmental Control Charge 0.84
 Present Electric 45.88

Account Number 110 088 345 381 Service Address CANINE BLDG RT 250 S HUTTONSVILLE WV 26273
 Premise 5000692824 Portion C07 Service From 08/30/2013 Service To 09/27/2013 Billing Days 29 Avg KWH/Day 7.1
 Rate General Service Measured Load 0.0 KVAR 0.0

Meter Number	Previous MR	Current MR	Difference	Type of Reading	Multiplier
A98064622	47.564	49.632	2.068 KWH	Actual	1

Customer Number 0804256333 5000692824 General Service MP GSBF
 Base Charge 191.64
 Environmental Control Charge 5.34
 Present Electric 196.98

Account Number 110 088 345 779 Service Address WARDENS RES RT 250S HUTTONSVILLE WV 26273
 Premise 5000692826 Portion C07 Service From 08/30/2013 Service To 10/01/2013 Billing Days 33 Avg KWH/Day 18
 Rate General Service Measured Load 0.0 KVAR 0.0

Meter Number	Previous MR	Current MR	Difference	Type of Reading	Multiplier
S25911738	93.237	93.834	597 KWH	Estimate	1

Customer Number 0804256333 5000692826 General Service MP GSBF
 Base Charge 61.95
 Environmental Control Charge 1.54
 Present Electric 63.49

Account Number 110 088 346 199 Service Address FORMER VOC BLDG RT 250S HUTTONSVILLE WV 26273
 Premise 5000692830 Portion C07 Service From 08/30/2013 Service To 10/01/2013 Billing Days 33 Avg KWH/Day 29
 Rate General Service Measured Load 0.0 KVAR 0.0

Meter Number	Previous MR	Current MR	Difference	Type of Reading	Multiplier
L27335044	28.581	29.539	958 KWH	Estimate	1

Customer Number 0804256333 5000692830 General Service MP GSBF
 Base Charge 93.78
 Environmental Control Charge 2.47
 Present Electric 96.25

Account Number 110 088 346 629 Service Address GUARD TOWER NORTHWEST RT 250 S HUTTONSVILLE WV 26273
 Premise 5000692832 Portion C07 Service From 08/30/2013 Service To 10/01/2013 Billing Days 33 Avg KWH/Day 7
 Rate General Service Measured Load 0.0 KVAR 0.0

Meter Number	Previous MR	Current MR	Difference	Type of Reading	Multiplier
S9439775	20.732	20.947	215 KWH	Estimate	1

Customer Number 0804256333 5000692832 General Service MP GSBF
 Base Charge 42.72
 Environmental Control Charge 0.55
 Present Electric 43.27

Account Number 110 088 346 983 Service Address MAIN ENT GUARD HSE RT 250S HUTTONSVILLE WV 26273
 Premise 5001023021 Portion C07 Service From 08/28/2013 Service To 09/28/2013 Billing Days 32 Avg KWH/Day 138
 Rate General Service Measured Load 0.0 KVAR 0.0

Meter Number	Previous MR	Current MR	Difference	Type of Reading	Multiplier
S61649375	55.601	60.004	4.403 KWH	Actual	1

Customer Number 0804256333 5001023021 General Service MP GSBF
 Base Charge 397.49
 Environmental Control Charge 11.36
 Present Electric 408.85

000063

Account Number 110 081 763 036	Service Address MULTI PURPOSE BLDG RT 250 S HUTTONSVILLE WV 26273
Premise 5001121328	Portion C07 Service From 06/17/2013 Service To 07/17/2013 Billing Days 31 Avg KWH/Day 1050
Rate General Service	Measured Load 86 4 KVAR 00

Meter Number	Previous MR	Current MR	Difference	Type of Reading	Multiplier
G36464464	8 945	9 171	32 544 KWH	Actual	144

Customer Number 0804258333 5001121328 General Service MP GSCF
 Base Charge 2 306 07
 Environmental Control Charge 105 82
 Present Electric 2 411 89

Account Number 110 081 763 036	Service Address MULTI PURPOSE BLDG RT 250 S HUTTONSVILLE WV 26273
Premise 5001121328	Portion C07 Service From 08/16/2013 Service To 07/17/2013 Billing Days 32 Avg KWH/Day 968
Rate General Service	Measured Load 74 9 KVAR 00

Meter Number	Previous MR	Current MR	Difference	Type of Reading	Multiplier
G36464464	9 375	9 590	30 980 KWH	Actual	144

Customer Number 0804258333 5001121328 General Service MP GSCF
 Base Charge 2 134 15
 Environmental Control Charge 71 27
 Present Electric 2 205 42

Account Number 110 081 763 036	Service Address MULTI PURPOSE BLDG RT 250 S HUTTONSVILLE WV 26273
Premise 5001121328	Portion C07 Service From 07/18/2013 Service To 08/15/2013 Billing Days 29 Avg KWH/Day 1013
Rate General Service	Measured Load 86 4 KVAR 00

Meter Number	Previous MR	Current MR	Difference	Type of Reading	Multiplier
G36464464	9 171	9 375	29 376 KWH	Actual	144

Customer Number 0804258333 5001121328 General Service MP GSCF
 Base Charge 2 212 06
 Environmental Control Charge 73 90
 Present Electric 2 285 96

Account Number 110 081 763 366	Service Address STAFF BUILDING RT 250S HUTTONSVILLE WV 26273
Premise 5001121148	Portion C07 Service From 08/16/2013 Service To 09/16/2013 Billing Days 32 Avg KWH/Day 2 568
Rate General Service	Measured Load 136 3 KVAR 00

Meter Number	Previous MR	Current MR	Difference	Type of Reading	Multiplier
G36464463	14 593	15 021	82 176 KWH	Actual	192

Customer Number 0804258333 5001121148 General Service MP GSCF
 Base Charge 4 843 98
 Environmental Control Charge 163 53
 Present Electric 5 007 51

Account Number 110 081 763 366	Service Address STAFF BUILDING RT 250S HUTTONSVILLE WV 26273
Premise 5001121148	Portion C07 Service From 07/18/2013 Service To 08/15/2013 Billing Days 29 Avg KWH/Day 2 496
Rate General Service	Measured Load 140 2 KVAR 00

Meter Number	Previous MR	Current MR	Difference	Type of Reading	Multiplier
G36464463	14 216	14 593	72 384 KWH	Actual	192

Customer Number 0804258333 5001121148 General Service MP GSCF
 Base Charge 4 514 65
 Environmental Control Charge 152 30
 Present Electric 4 666 95

Account Number 110 081 763 366	Service Address STAFF BUILDING RT 250S HUTTONSVILLE WV 26273
Premise 5001121148	Portion C07 Service From 06/17/2013 Service To 07/17/2013 Billing Days 31 Avg KWH/Day 2 366
Rate General Service	Measured Load 132 5 KVAR 00

Meter Number	Previous MR	Current MR	Difference	Type of Reading	Multiplier
G36464463	13 834	14 216	73 344 KWH	Actual	192

Customer Number 0804258333 5001121148 General Service MP GSCF
 Base Charge 4 405 03
 Environmental Control Charge 204 01
 Present Electric 4 609 04

Account Number 110 081 763 721	Service Address PRISON ID RT 250S HUTTONSVILLE WV 26273
Premise 5001121135	Portion C07 Service From 06/17/2013 Service To 07/17/2013 Billing Days 31 Avg KWH/Day 204
Rate General Service	Measured Load 50 4 KVAR 00

Meter Number	Previous MR	Current MR	Difference	Type of Reading	Multiplier
G36464465	1 262	1 306	6 336 KWH	Actual	144

Customer Number 0804258333 5001121135 General Service MP GSBF
 Base Charge 560 60
 Environmental Control Charge 23 65
 Present Electric 584 25

Account Number 110 081 763 721	Service Address PRISON ID RT 250S HUTTONSVILLE WV 26273
Premise 5001121135	Portion C07 Service From 07/18/2013 Service To 08/15/2013 Billing Days 29 Avg KWH/Day 189
Rate General Service	Measured Load 50 4 KVAR 00

Meter Number	Previous MR	Current MR	Difference	Type of Reading	Multiplier
G36464465	1 306	1 344	5 472 KWH	Actual	144

Customer Number 0804258333 5001121135 General Service MP GSBF
 Base Charge 491 74
 Environmental Control Charge 14 12
 Present Electric 505 86

Account Number 110 081 763 721	Service Address PRISON ID RT 250S HUTTONSVILLE WV 26273
Premise 5001121135	Portion C07 Service From 08/16/2013 Service To 09/16/2013 Billing Days 32 Avg KWH/Day 171
Rate General Service	Measured Load 50 4 KVAR 00

Meter Number	Previous MR	Current MR	Difference	Type of Reading	Multiplier
G36464465	1 344	1 382	5 472 KWH	Actual	144

Customer Number 0804258333 5001121135 General Service MP GSBF
 Base Charge 491 74
 Environmental Control Charge 14 12
 Present Electric 505 86

Master Invoice: 90004005189 Master Account: 210 000 848 829 Page 5 of 5

Account Number 110 068 347 478	Service Address FISH FARM RT 250 HUTTONSVILLE WV 26273
Premise 5001121160	Portion C07 Service From 08/28/2013 Service To 09/28/2013 Billing Days 32 Avg KWH/Day 0
Rate General Service	Measured Load 0.0 KVAR 0.0

Meter Number	Previous MR	Current MR	Difference	Type of Reading	Multiplier
S54989716	0	0	0 KWH	Actual	1

Customer Number 0804258333 5001121160 General Service MP GS8F

Base Charge 5.00

Present Electric 5.00

000064

November 08 2013

Master Account 210 000 846 829

Master Invoice 90004110332

Page 1 of 2
C07

000065

Bill for WV DIV OF CORRECTIONS
Master Bill Account
RT 250 S
HUTTONSVILLE WV 26273

71 0003

Account Summary		Amount Due
Your previous bill was	25 597 30	
Total payments	25 597 30	
Balance at billing on November 03 2013	0 00	0 00
Current Basic Charges		
Mon Power Consumption		19,414 27
Mon Power Lighting		7 35
Total Due by Dec 06, 2013 Please Pay This Amount		\$10,421 62

To avoid a Late Payment Charge being added to your bill please pay by the due date

General Information		
	Bill issued by	
	Mon Power	Customer Service 1 800 686 0022
	PO Box 3615	24-Hour Emergency/Outage Reporting 1 888 544 4877
	Akron OH 44309 3615	Payment Options 1 800 736 3407

The above items have been received in good condition and conform to specifications

Date 10/27/13

Signed Debra Kellner

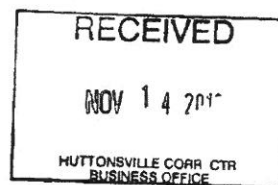

Return this part with a check or money order payable to Mon Power



76 South Main Street
Akron OH 44308 1890

WV DIV OF CORRECTIONS
RT 250 S
HUTTONSVILLE WV 26273

Account Number 210 000 846 829

Amount Paid	
Amount Due	\$19,421.62
Due By	Dec 06, 2013

MON POWER
PO BOX 3615
AKRON OH 44309 3615

[illegible]

000066

MON POWER SUMMARY ACCOUNT DETAIL LIST Master Account 210 000 846 829									
Summary Account 210 000 846 829		Current Month Bill Amount \$ 19 421 62				Total Accounts 23			
Customer Name WV DIV OF CORRECTIONS		Total Amount Due \$ 19 421 62				Total Billed 23			
Billing Date November 08 2013		Due Date December 06 2013				Total KWH 242 754			
Bill Type Codes		A=Actual		C=Customer		E=Estimate		N=No Bill	
Account Number	Service	Address	Rate Category	Billing Period	Amount	Price to Compare	Billed KWH	Billed Load	Billed KVAR Type
110 081 718 931	SEWAGE TREATMENT PLANT	RT 250 S HUTTONSVILLE WV 26273							
	MP GSCF	09/28/2013 10/25/2013			\$851 65		11 359	29 7	0 0 A
	MP POLF	09/28/2013 10/25/2013			\$7 55		51	0 0	0 0 A
110 081 759 745	WATER TREAT PLANT	RT 250 S HUTTONSVILLE WV 26273							
	MP GSCF	09/28/2013 10/25/2013			\$1 346 37		11 000	64 9	0 0 A
110 081 759 950	CONST TRIL	RT 250 HUTTONSVILLE WV 26273							
	MP GSBF	09/16/2013 10/14/2013			\$56 93		435	3 6	0 0 A
110 081 760 305	RT 250 S HUTTONSVILLE WV 26273								
	MP GSBF	09/16/2013 10/14/2013			\$263 63		2 812	23 4	0 0 A
110 081 760 510	RECORDS STOR/FARM OFFICE	RT 250 S HUTTONSVILLE WV 26273							
	MP GSCF	09/28/2013 10/25/2013			\$547 05		5 032	23 4	0 0 A
110 081 760 974	CONSTRUCTION?	RT 250S HUTTONSVILLE WV 26273							
	MP GSBF	09/17/2013 10/15/2013			\$555 86		6 048	17 3	0 0 A
110 081 761 386	GARAGE	RT 250S HUTTONSVILLE WV 26273							
	MP GSBF	09/28/2013 10/25/2013			\$180 40		1 904	14 2	0 0 A
110 081 761 709	ARTS AND CRAFTS BLDG	RT 250 S HUTTONSVILLE WV 26273							
	MP GSCF	09/28/2013 10/25/2013			\$183 30		578	5 4	0 0 A
110 081 761 972	STAFF BLDG	RT 250S HUTTONSVILLE WV 26273							
	MP GSCF	09/17/2013 10/15/2013			\$596 87		7 776	20 2	0 0 A
110 081 762 335	WORK CAMP	RT 250 S HUTTONSVILLE WV 26273							
	MP GSCF	09/17/2013 10/15/2013			\$991 19		10 720	41 6	0 0 A
110 081 762 715	VOCATIONAL EDUC BLDG	CORRECTIONAL CTR HUTTONSVILLE WV 26273							
	MP GSCF	09/17/2013 10/15/2013			\$1 311 49		12 288	61 4	0 0 A
110 081 763 036	MULTI PURPOSE BLDG	RT 250 S HUTTONSVILLE WV 26273							
	MP GSCF	09/17/2013 10/15/2013			\$1 912 19		26 640	66 2	0 0 A
110 081 763 366	STAFF BUILDING	RT 250S HUTTONSVILLE WV 26273							
	MP GSCF	09/17/2013 10/15/2013			\$4 189 55		65 472	128 6	0 0 A
110 081 763 721	PRISON ID	RT 250S HUTTONSVILLE WV 26273							
	MP GSBF	09/17/2013 10/15/2013			\$373 71		4 032	46 1	0 0 A
110 081 764 360	HOUSING DORMS A & B	RT 250 S HUTTONSVILLE WV 26273							
	MP GSCF	09/17/2013 10/15/2013			\$4 959 99		65 664	186 2	0 0 A
110 088 342 925	FIRING RANGE	RT 250 S HUTTONSVILLE WV 26273							
	MP GSBF	10/02/2013 10/25/2013			\$83 95		288	1 7	0 0 A
110 088 344 947	GUARD TOWER SOUTH	RT 250 HUTTONSVILLE WV 26273							
	MP GSBF	10/02/2013 10/25/2013			\$63 80		628	4 0	0 0 A
110 088 345 361	CANINE BLDG	RT 250 S HUTTONSVILLE WV 26273							
	MP GSBF	09/28/2013 10/25/2013			\$192 72		2 041	17 0	0 0 A
110 088 345 779	WARDENS RES	RT 250S HUTTONSVILLE WV 26273							
	MP GSBF	10/02/2013 10/25/2013			\$106 14		1 100	7 1	0 0 A
110 088 346 199	FORMER VOC BLDG	RT 250S HUTTONSVILLE WV 26273							
	MP GSBF	10/02/2013 10/25/2013			\$167 58		1 785	11 4	0 0 A
110 088 346 629	GUARD TOWER NORTHWEST	RT 250 S HUTTONSVILLE WV 26273							
	MP GSBF	10/02/2013 10/25/2013			\$80 12		810	4 3	0 0 A
110 088 346 983	MAIN ENT GUARD HSE	RT 250S HUTTONSVILLE WV 26273							
	MP GSBF	09/29/2013 10/27/2013			\$394 58		4 291	71 5	0 0 A
110 088 347 478	FISH FARM	RT 250 HUTTONSVILLE WV 26273							
	MP GSBF	09/29/2013 10/27/2013			\$5 00		0	0 0	0 0 A

000067

MON POWER ENERGY ANALYSIS REPORT

Account Number 110 081 718 931 Service Address SEWAGE TREATMENT PLANT RT 250 S HUTTONSVILLE WV 26273 Premise 5000712710 Portion C07 Service From 09/28/2013 Service To 10/25/2013 Billing Days 28 Avg KWH/Day 406 Rate General Service Measured Load 29 7 KVAR 0 0									
Meter Number	Previous MR	Current MR	Difference	Type of Reading	Multiplier				
S61057829	69 951	81 310	11 359 KWH	Actual	1				
Customer Number 0804256333 5000712710 General Service MP GSCF Base Charge 824 60 Environmental Control Charge 27 05 Present Electric 851 65									
Account Number 110 081 718 931 Service Address SEWAGE TREATMENT PLANT RT 250 S HUTTONSVILLE WV 26273 Premise 5000712717 Portion C07 Service From 09/28/2013 Service To 10/25/2013 Billing Days 28 Avg KWH/Day 3 Rate Outdoor Lighting Service Measured Load 0 0 KVAR 0 0									
Description			Units						
S600L SV (51)			1						
Customer Number 0804256333 5000712717 Outdoor Lighting Service MP POLF Base Charge 0 15 Environmental Control Charge 0 05 Fixture Charges 7 35 Present Electric 7 55									
Account Number 110 081 759 745 Service Address WATER TREAT PLANT RT 250 S HUTTONSVILLE WV 26273 Premise 5000712723 Portion C07 Service From 09/28/2013 Service To 10/25/2013 Billing Days 28 Avg KWH/Day 393 Rate General Service Measured Load 64 9 KVAR 0 0									
Meter Number	Previous MR	Current MR	Difference	Type of Reading	Multiplier				
S87445232	10 683	10 958	11 000 KWH	Actual	40				
Customer Number 0804256333 5000712723 General Service MP GSCF Base Charge 1 305 35 Environmental Control Charge 41 02 Present Electric 1 346 37									
Account Number 110 081 759 950 Service Address CONST TRLR RT 250 HUTTONSVILLE WV 26273 Premise 5001164118 Portion C07 Service From 09/16/2013 Service To 10/14/2013 Billing Days 29 Avg KWH/Day 15 Rate General Service Measured Load 0 0 KVAR 0 0									
Meter Number	Previous MR	Current MR	Difference	Type of Reading	Multiplier				
S81649402	63 422	63 857	435 KWH	Actual	1				
Customer Number 0804256333 5001164118 General Service MP GSBF Base Charge 55 81 Environmental Control Charge 1 12 Present Electric 56 93									
Account Number 110 081 760 305 Service Address RT 250 S HUTTONSVILLE WV 26273 Premise 5001232282 Portion C07 Service From 09/16/2013 Service To 10/14/2013 Billing Days 29 Avg KWH/Day 97 Rate General Service Measured Load 0 0 KVAR 0 0									
Meter Number	Previous MR	Current MR	Difference	Type of Reading	Multiplier				
G35873101	66 963	69 775	2 812 KWH	Actual	1				
Customer Number 0804256333 5001232282 General Service MP GSBF Base Charge 256 38 Environmental Control Charge 7 25 Present Electric 263 63									
Account Number 110 081 760 610 Service Address RECORDS STOR/FARM OFFICE RT 250 S HUTTONSVILLE WV 26273 Premise 5000712732 Portion C07 Service From 09/28/2013 Service To 10/25/2013 Billing Days 28 Avg KWH/Day 180 Rate General Service Measured Load 23 4 KVAR 0 0									
Meter Number	Previous MR	Current MR	Difference	Type of Reading	Multiplier				
S10884263	28 323	33 355	5 032 KWH	Actual	1				
Customer Number 0804256333 5000712732 General Service MP GSCF Base Charge 530 87 Environmental Control Charge 16 18 Present Electric 547 05									
Account Number 110 081 760 974 Service Address CONSTRUCTION? RT 250S HUTTONSVILLE WV 26273 Premise 5001188124 Portion C07 Service From 09/17/2013 Service To 10/15/2013 Billing Days 29 Avg KWH/Day 209 Rate General Service Measured Load 17 3 KVAR 0 0									
Meter Number	Previous MR	Current MR	Difference	Type of Reading	Multiplier				
G36464466	2 830	2 893	6 048 KWH	Actual	96				
Customer Number 0804256333 5001188124 General Service MP GSBF Base Charge 540 26 Environmental Control Charge 15 60 Present Electric 555 86									
Account Number 110 081 761 386 Service Address GARAGE RT 250S HUTTONSVILLE WV 26273 Premise 5001217982 Portion C07 Service From 09/28/2013 Service To 10/25/2013 Billing Days 28 Avg KWH/Day 68 Rate General Service Measured Load 14 2 KVAR 0 0									
Meter Number	Previous MR	Current MR	Difference	Type of Reading	Multiplier				
S42105233	60 539	62 443	1 904 KWH	Actual	1				
Customer Number 0804256333 5001217982 General Service MP GSBF Base Charge 175 49 Environmental Control Charge 4 91 Present Electric 180 40									
Account Number 110 081 761 709 Service Address ARTS AND CRAFTS BLDG RT 250 S HUTTONSVILLE WV 26273 Premise 5000712738 Portion C07 Service From 09/28/2013 Service To 10/25/2013 Billing Days 28 Avg KWH/Day 21 Rate General Service Measured Load 5 4 KVAR 0 0									
Meter Number	Previous MR	Current MR	Difference	Type of Reading	Multiplier				
S34862982	99 766	344	578 KWH	Actual	1				
Customer Number 0804256333 5000712738 General Service MP GSCF Base Charge 180 33 Environmental Control Charge 2 97 Present Electric 183 30									

000068

Account Number 110 081 761 972 Service Address STAFF BLDG RT 250S HUTTONSVILLE WV 26273
 Premise 5000692828 Portion C07 Service From 09/17/2013 Service To 10/15/2013 Billing Days 29 Avg KWH/Day 268
 Rate General Service Measured Load 202 KVAR 0.0

Meter Number	Previous MR	Current MR	Difference	Type of Reading	Multiplier
G3646469	2 922	2 976	7 776 KWH	Actual	144

Customer Number 0804256333 5000892828 General Service MP GSCF
 Base Charge 578.40
 Environmental Control Charge 18.47
 Present Electric 596.87

Account Number 110 081 762 335 Service Address WORK CAMP RT 250 S HUTTONSVILLE WV 26273
 Premise 5001158670 Portion C07 Service From 09/17/2013 Service To 10/15/2013 Billing Days 29 Avg KWH/Day 370
 Rate General Service Measured Load 416 KVAR 0.0

Meter Number	Previous MR	Current MR	Difference	Type of Reading	Multiplier
G36498011	3 475	3 609	10 720 KWH	Actual	80

Customer Number 0804256333 5001158670 General Service MP-GSCF
 Base Charge 960.09
 Environmental Control Charge 31.10
 Present Electric 991.19

Account Number 110 081 762 715 Service Address VOCATIONAL EDUC BLDG CORRECTIONAL CTR HUTTONSVILLE WV 26273
 Premise 5001121118 Portion C07 Service From 09/17/2013 Service To 10/15/2013 Billing Days 29 Avg KWH/Day 424
 Rate General Service Measured Load 614 KVAR 0.0

Meter Number	Previous MR	Current MR	Difference	Type of Reading	Multiplier
G3646468	3 244	3 308	12 288 KWH	Actual	192

Customer Number 0804256333 5001121118 General Service MP GSCF
 Base Charge 1 270.21
 Environmental Control Charge 41.26
 Present Electric 1 311.48

Account Number 110 081 763 036 Service Address MULTI PURPOSE BLDG RT 250 S HUTTONSVILLE WV 26273
 Premise 5001121328 Portion C07 Service From 09/17/2013 Service To 10/15/2013 Billing Days 29 Avg KWH/Day 919
 Rate General Service Measured Load 662 KVAR 0.0

Meter Number	Previous MR	Current MR	Difference	Type of Reading	Multiplier
G36464464	9 590	9 775	26 540 KWH	Actual	144

Customer Number 0804256333 5001121328 General Service MP GSCF
 Base Charge 1 850.15
 Environmental Control Charge 62.04
 Present Electric 1 912.19

Account Number 110 081 763 366 Service Address STAFF BUILDING RT 250S HUTTONSVILLE WV 26273
 Premise 5001121148 Portion C07 Service From 09/17/2013 Service To 10/15/2013 Billing Days 29 Avg KWH/Day 2 258
 Rate General Service Measured Load 1286 KVAR 0.0

Meter Number	Previous MR	Current MR	Difference	Type of Reading	Multiplier
G3646463	15 021	15 362	65 472 KWH	Actual	192

Customer Number 0804256333 5001121148 General Service MP GSCF
 Base Charge 4 051.05
 Environmental Control Charge 138.50
 Present Electric 4 189.55

Account Number 110 081 763 721 Service Address PRISON ID RT 250S HUTTONSVILLE WV 26273
 Premise 5001121135 Portion C07 Service From 09/17/2013 Service To 10/15/2013 Billing Days 29 Avg KWH/Day 139
 Rate General Service Measured Load 461 KVAR 0.0

Meter Number	Previous MR	Current MR	Difference	Type of Reading	Multiplier
G3646465	1 382	1 410	4 032 KWH	Actual	144

Customer Number 0804256333 5001121135 General Service MP-GSBF
 Base Charge 363.31
 Environmental Control Charge 10.40
 Present Electric 373.71

Account Number 110 081 764 380 Service Address HOUSING DORMS A & B RT 250 S HUTTONSVILLE WV 26273
 Premise 5001187328 Portion C07 Service From 09/17/2013 Service To 10/15/2013 Billing Days 29 Avg KWH/Day 2 264
 Rate General Service Measured Load 1862 KVAR 0.0

Meter Number	Previous MR	Current MR	Difference	Type of Reading	Multiplier
G36498010	14 977	15 319	65 664 KWH	Actual	192

Customer Number 0804256333 5001187328 General Service MP GSCF
 Base Charge 4 797.63
 Environmental Control Charge 162.36
 Present Electric 4 959.99

Account Number 110 088 342 925 Service Address FIRING RANGE RT 250 S HUTTONSVILLE WV 26273
 Premise 5000692816 Portion C07 Service From 10/02/2013 Service To 10/25/2013 Billing Days 24 Avg KWH/Day 12
 Rate General Service Measured Load 0.0 KVAR 0.0

Meter Number	Previous MR	Current MR	Difference	Type of Reading	Multiplier
S12452887	34 415	34 703	288 KWH	Actual	1

Customer Number 0804256333 5000892816 General Service MP GSBF
 Base Charge 83.21
 Environmental Control Charge 0.74
 Present Electric 83.95

Account Number 110 088 344 947 Service Address GUARD TOWER SOUTH RT 250 HUTTONSVILLE WV 26273
 Premise 5000692822 Portion C07 Service From 10/02/2013 Service To 10/25/2013 Billing Days 24 Avg KWH/Day 26
 Rate General Service Measured Load 0.0 KVAR 0.0

Meter Number	Previous MR	Current MR	Difference	Type of Reading	Multiplier
S94564253	41 774	42 402	628 KWH	Actual	1

Customer Number 0804256333 5000892822 General Service MP-GSBF
 Base Charge 62.18
 Environmental Control Charge 1.62
 Present Electric 63.80

000069

Account Number	110 088 345 381	Service Address	CANINE BLOG RT 250 S HUTTONSVILLE WV 26273				
Premise	5000692824	Portion	C07	Service From	09/28/2013	Service To	10/25/2013
Rate	General Service			Measured Load	0 0	Billing Days	28 Avg KWH/Day 73
						KVAR	0 0
Meter Number	Previous MR	Current MR	Difference	Type of Reading	Multiplier		
A98064622	49 632	51 673	2 041 KWH	Actual	1		

Customer Number 0804256333 5000692824 General Service MP GSBF
 Base Charge 187 45
 Environmental Control Charge 5 27
 Present Electric 192 72

Account Number	110 088 345 779	Service Address	WARDENS RES RT 250S HUTTONSVILLE WV 26273				
Premise	5000692826	Portion	C07	Service From	10/02/2013	Service To	10/25/2013
Rate	General Service			Measured Load	0 0	Billing Days	24 Avg KWH/Day 46
						KVAR	0 0
Meter Number	Previous MR	Current MR	Difference	Type of Reading	Multiplier		
S25911738	93 834	94 934	1 100 KWH	Actual	1		

Customer Number 0804256333 5000692826 General Service MP GSBF
 Base Charge 103 30
 Environmental Control Charge 2 84
 Present Electric 106 14

Account Number	110 088 346 199	Service Address	FORMER VOC BLDG RT 250S HUTTONSVILLE WV 26273				
Premise	5000692830	Portion	C07	Service From	10/02/2013	Service To	10/25/2013
Rate	General Service			Measured Load	0 0	Billing Days	24 Avg KWH/Day 74
						KVAR	0 0
Meter Number	Previous MR	Current MR	Difference	Type of Reading	Multiplier		
L27335044	29 539	31 324	1 785 KWH	Actual	1		

Customer Number 0804256333 5000692830 General Service MP GSBF
 Base Charge 162 97
 Environmental Control Charge 4 61
 Present Electric 167 58

Account Number	110 088 346 629	Service Address	GUARD TOWER NORTHWEST RT 250 S HUTTONSVILLE WV 26273				
Premise	5000692832	Portion	C07	Service From	10/02/2013	Service To	10/25/2013
Rate	General Service			Measured Load	0 0	Billing Days	24 Avg KWH/Day 34
						KVAR	0 0
Meter Number	Previous MR	Current MR	Difference	Type of Reading	Multiplier		
S94939775	20 947	21 757	810 KWH	Actual	1		

Customer Number 0804256333 5000692832 General Service MP GSBF
 Base Charge 78 03
 Environmental Control Charge 2 09
 Present Electric 80 12

Account Number	110 088 346 983	Service Address	MAIN ENT GUARD HSE RT 250S HUTTONSVILLE WV 26273				
Premise	5001023021	Portion	C07	Service From	09/29/2013	Service To	10/27/2013
Rate	General Service			Measured Load	0 0	Billing Days	29 Avg KWH/Day 148
						KVAR	0 0
Meter Number	Previous MR	Current MR	Difference	Type of Reading	Multiplier		
S61649375	60 004	64 295	4 291 KWH	Actual	1		

Customer Number 0804256333 5001023021 General Service MP GSBF
 Base Charge 383 51
 Environmental Control Charge 11 07
 Present Electric 394 58

Account Number	110 088 347 478	Service Address	FISH FARM RT 250 HUTTONSVILLE WV 26273				
Premise	5001121160	Portion	C07	Service From	09/29/2013	Service To	10/27/2013
Rate	General Service			Measured Load	0 0	Billing Days	29 Avg KWH/Day 0
						KVAR	0 0
Meter Number	Previous MR	Current MR	Difference	Type of Reading	Multiplier		
S54989716	0	0	0 KWH	Actual	1		

Customer Number 0804256333 5001121160 General Service MP GSBF
 Base Charge 5 00
 Present Electric 5 00

Bill for WV DIV OF CORRECTIONS
Master Bill Account
RT 250 S
HUTTONSVILLE WV 26273

71 0003

Account Summary		Amount Due
Your previous bill was	22 750 96	
Total payments	22 750 96	
Reversed Invoice Credit for account 11 00 81 7609 7 4	566 43	
Reversed Invoice Credit for account 11 00 81 7623 3 5	1 218 74	
Balance at billing on January 10 2014	1 785 17	-1,785 17
Current Basic Charges		
Mon Power Consumption		24,203 37
Mon Power Lighting		7 23
Total Due by Feb 03 2014 Please Pay This Amount		\$22 515 43

To avoid a Late Payment Charge being added to your bill please pay by the due date

General Information			
	Bill issued by		
	Mon Power	Customer Service	1 800 686 0022
	PO Box 3615	24-Hour Emergency/Outage Reporting	1 888 544-4677
	Akron OH 44309 3615	Payment Options	1 800 736 3407

The above items have been received in good condition and conform to specifications

Date 1/10/14
Signed M. Kellan

Return this part with a check or money order payable to Mon Power

Account Number 210 000 846 829

Amount Paid	
Amount Due	\$22,515.43
Due By	Feb 03, 2014



78 South Main Street
Akron OH 44308 1890

WV DIV OF CORRECTIONS
RT 250 S
HUTTONSVILLE WV 26273

RECEIVED

JAN 16 2014

Huttonsville Corr Ctr
Business Office

MON POWER
PO BOX 3815
AKRON OH 44309 3815



0821000084682900000000000000000000000024300600022515437

000071

MON POWER SUMMARY ACCOUNT DETAIL LIST Master Account 210 000 848 829									
Summary Account 210 000 848 829				Current Month Bill Amount \$ 24 300 60			Total Accounts 23		
Customer Name WV DIV OF CORRECTIONS				Total Amount Due \$ 22 515 43			Total Billed 23		
Billing Date January 10 2014				Due Date February 03 2014			Total KWH 350 816		
Bill Type Codes				A=Actual	C=Customer	E=Estimate	N=No Bill		
Account Number	Service	Address	Rate Category	Billing Period	Amount	Price to Compare	Billed KWH	Billed Load	Billed KVAR Type
110 081 718 931	SEWAGE TREATMENT PLANT	RT 250 S HUTTONSVILLE WV 26273							
	MP GSCF			11/30/2013 12/31/2013	\$1 042 58		15 766	33 9	0 0 A
	MP POLF			11/30/2013 12/31/2013	\$7 47		51	0 0	0 0 A
110 081 759 745	WATER TREAT PLANT	RT 250 S HUTTONSVILLE WV 26273							
	MP GSCF			11/30/2013 12/31/2013	\$1 912 70		22 360	76 9	0 0 A
110 081 759 950	CONST TRLR	RT 250 HUTTONSVILLE WV 26273							
	MP GSBF			11/15/2013 12/15/2013	\$255 20		2 754	23 0	0 0 A
110 081 760 305	RT 250 S HUTTONSVILLE WV 26273								
	MP GSBF			11/15/2013 12/14/2013	\$256 09		2 764	23 0	0 0 A
110 081 760 510	RECORDS STOR/FARM OFFICE	RT 250 S HUTTONSVILLE WV 26273							
	MP GSCF			11/30/2013 12/30/2013	\$375 08		13 461	34 0	0 0 A
110 081 760 574	CONSTRUCTION?	RT 250S HUTTONSVILLE WV 26273							
	MP GSBF			10/16/2013 11/14/2013	\$566 43		6 240	16 3	0 0 A
	MP-GSBF			11/15/2013 12/16/2013	\$566 43		6 240	13 4	0 0 A
110 081 761 386	GARAGE	RT 250S HUTTONSVILLE WV 26273							
	MP-GSBF			11/30/2013 12/31/2013	\$305 28		3 315	18 5	0 0 A
110 081 761 709	ARTS AND CRAFTS BLDG	RT 250 S HUTTONSVILLE WV 26273							
	MP GSCF			11/30/2013 12/30/2013	\$214 59		2 695	6 0	0 0 A
110 081 761 972	STAFF BLDG	RT 250S HUTTONSVILLE WV 26273							
	MP-GSCF			11/15/2013 12/16/2013	\$807 51		12 096	25 9	0 0 A
110 081 762 335	WORK CAMP	RT 250 S HUTTONSVILLE WV 26273							
	MP-GSCF			10/16/2013 11/14/2013	\$1 218 74		15 120	46 4	0 0 A
	MP-GSCF			11/15/2013 12/16/2013	\$1 250 42		15 760	47 2	0 0 E
110 081 762 715	VOCATIONAL EDUC BLDG	CORRECTIONAL CTR HUTTONSVILLE WV 26273							
	MP GSCF			11/15/2013 12/16/2013	\$1 534 37		18 816	59 5	0 0 A
110 081 763 036	MULTI PURPOSE BLDG	RT 250 S HUTTONSVILLE WV 26273							
	MP GSCF			11/15/2013 12/16/2013	\$2 555 47		43 344	77 8	0 0 A
110 081 763 366	STAFF BUILDING	RT 250S HUTTONSVILLE WV 26273							
	MP GSCF			11/15/2013 12/16/2013	\$4 190 33		72 384	126 7	0 0 A
110 081 763 721	PRISON ID	RT 250S HUTTONSVILLE WV 26273							
	MP-GSBF			11/15/2013 12/16/2013	\$510 72		5 616	47 5	0 0 A
110 081 764 380	HOUSING DORMS A & B	RT 250 S HUTTONSVILLE WV 26273							
	MP-GSCF			11/15/2013 12/16/2013	\$3 860 91		67 392	115 2	0 0 A
110 088 342 925	FIRING RANGE	RT 250 S HUTTONSVILLE WV 26273							
	MP GSBF			12/03/2013 12/30/2013	\$467 76		5 135	23 9	0 0 A
110 088 344 947	GUARD TOWER SOUTH	RT 250 HUTTONSVILLE WV 26273							
	MP GSBF			12/03/2013 12/31/2013	\$218 25		2 340	17 6	0 0 A
110 088 345 381	CANINE BLDG	RT 250 S HUTTONSVILLE WV 26273							
	MP GSBF			11/30/2013 12/31/2013	\$595 44		6 565	54 7	0 0 A
110 088 345 779	WARDENS RES	RT 250S HUTTONSVILLE WV 26273							
	MP GSBF			12/03/2013 12/31/2013	\$119 22		1 231	8 3	0 0 A
110 088 346 199	FORMER VOC BLDG	RT 250S HUTTONSVILLE WV 26273							
	MP GSBF			11/30/2013 12/30/2013	\$225 11		2 417	20 1	0 0 A
110 088 346 629	GUARD TOWER NORTHWEST	RT 250 S HUTTONSVILLE WV 26273							
	MP GSBF			12/03/2013 12/31/2013	\$83 07		826	13 8	0 0 A
110 088 346 983	MAIN ENT GUARD HSE	RT 250S HUTTONSVILLE WV 26273							
	MP GSBF			11/29/2013 12/29/2013	\$566 43		6 128	51 1	0 0 A
110 088 347 478	FISH FARM	RT 250-HUTTONSVILLE WV 26273							
	MP GSBF			11/29/2013 12/29/2013	\$5 00		0	0 0	0 0 A

RECEIVED

JAN 16 2014

Huttonsville Corr Ctr
Business Office

000072

MON POWER ENERGY ANALYSIS REPORT						
Account Number	110 081 718 931	Service Address	SEWAGE TREATMENT PLANT	RT 250 S HUTTONSVILLE WV 26273		
Premise	5000712710	Portion	C07	Service From	11/30/2013	Service To 12/31/2013
Rate	General Service			Measured Load	33.9	Billing Days 32 Avg KWH/Day 493
						KVAR 0.0
Meter Number	561057829	Previous MR	97 971	Current MR	13 737	Difference 15 766 KWH
				Type of Reading	Actual	Multiplier 1

Customer Number 0804256333 5000712710 General Service MP GSCF
 Base Charge 1 008 03
 Environmental Control Charge 34 55
 Present Electric 1,042 58

Account Number	110 081 718 931	Service Address	SEWAGE TREATMENT PLANT	RT 250 S HUTTONSVILLE WV 26273		
Premise	5000712717	Portion	C07	Service From	11/30/2013	Service To 12/31/2013
Rate	Outdoor Lighting Service			Measured Load	0.0	Billing Days 32 Avg KWH/Day 2
						KVAR 0.0
Description	9500L SV (51)	Units	1			

Customer Number 0804256333 5000712717 Outdoor Lighting Service MP POLF
 Base Charge 0 19
 Environmental Control Charge 0 05
 Fixture Charges 7 23
 Present Electric 7 47

Account Number	110 081 759 745	Service Address	WATER TREAT PLANT	RT 250 S HUTTONSVILLE WV 26273		
Premise	5000712723	Portion	C07	Service From	11/30/2013	Service To 12/31/2013
Rate	General Service			Measured Load	76.9	Billing Days 32 Avg KWH/Day 699
						KVAR 0.0
Meter Number	S87445232	Previous MR	11 484	Current MR	12 043	Difference 22 360 KWH
				Type of Reading	Actual	Multiplier 40

Customer Number 0804256333 5000712723 General Service MP GSCF
 Base Charge 1 851 88
 Environmental Control Charge 60 82
 Present Electric 1,912 70

Account Number	110 081 759 950	Service Address	CONST TRLR	RT 250 HUTTONSVILLE WV 26273		
Premise	5001164118	Portion	C07	Service From	11/15/2013	Service To 12/15/2013
Rate	General Service			Measured Load	0.0	Billing Days 31 Avg KWH/Day 89
						KVAR 0.0
Meter Number	S61649402	Previous MR	55 082	Current MR	57 836	Difference 2 754 KWH
				Type of Reading	Actual	Multiplier 1

Customer Number 0804256333 5001164118 General Service MP GSBF
 Base Charge 248 09
 Environmental Control Charge 7 11
 Present Electric 255 20

Account Number	110 081 760 305	Service Address	RT 250 S HUTTONSVILLE WV 26273			
Premise	5001232282	Portion	C07	Service From	11/15/2013	Service To 12/14/2013
Rate	General Service			Measured Load	0.0	Billing Days 30 Avg KWH/Day 92
						KVAR 0.0
Meter Number	G35873101	Previous MR	72 596	Current MR	75 360	Difference 2 764 KWH
				Type of Reading	Actual	Multiplier 1

Customer Number 0804256333 5001232282 General Service MP GSBF
 Base Charge 248 96
 Environmental Control Charge 7 13
 Present Electric 256 09

Account Number	110 081 760 610	Service Address	RECORDS STOR/FARM OFFICE	RT 250 S HUTTONSVILLE WV 26273		
Premise	5000712732	Portion	C07	Service From	11/30/2013	Service To 12/30/2013
Rate	General Service			Measured Load	34.0	Billing Days 31 Avg KWH/Day 434
						KVAR 0.0
Meter Number	S10884263	Previous MR	46 853	Current MR	60 314	Difference 13 461 KWH
				Type of Reading	Actual	Multiplier 1

Customer Number 0804256333 5000712732 General Service MP GSCF
 Base Charge 943 51
 Environmental Control Charge 31 57
 Present Electric 975 08

Account Number	110 081 760 974	Service Address	CONSTRUCTION?	RT 250S HUTTONSVILLE WV 26273		
Premise	5001188124	Portion	C07	Service From	10/16/2013	Service To 11/14/2013
Rate	General Service			Measured Load	16.3	Billing Days 30 Avg KWH/Day 208
						KVAR 0.0
Meter Number	G3646466	Previous MR	2 893	Current MR	2 958	Difference 6 240 KWH
				Type of Reading	Actual	Multiplier 96

Customer Number 0804256333 5001188124 General Service MP GSBF
 Base Charge 550 33
 Environmental Control Charge 16 10
 Present Electric 566 43

Account Number	110 081 760 974	Service Address	CONSTRUCTION?	RT 250S HUTTONSVILLE WV 26273		
Premise	5001188124	Portion	C07	Service From	11/15/2013	Service To 12/16/2013
Rate	General Service			Measured Load	13.4	Billing Days 32 Avg KWH/Day 195
						KVAR 0.0
Meter Number	G3646466	Previous MR	2 958	Current MR	3 023	Difference 6 240 KWH
				Type of Reading	Actual	Multiplier 96

Customer Number 0804256333 5001188124 General Service MP GSBF
 Base Charge 550 33
 Environmental Control Charge 16 10
 Present Electric 566 43

Account Number	110 081 761 386	Service Address	GARAGE	RT 250S HUTTONSVILLE WV 26273		
Premise	5001217982	Portion	C07	Service From	11/30/2013	Service To 12/31/2013
Rate	General Service			Measured Load	18.5	Billing Days 32 Avg KWH/Day 104
						KVAR 0.0
Meter Number	S42105233	Previous MR	64 939	Current MR	68 254	Difference 3 315 KWH
				Type of Reading	Actual	Multiplier 1

Customer Number 0804256333 5001217982 General Service MP GSBF
 Base Charge 296 73
 Environmental Control Charge 8 55
 Present Electric 305 28

000073

Account Number 110 081 761 709 Service Address ARTS AND CRAFTS BLDG RT 250 S HUTTONSVILLE WV 26273									
Premise 5000712738		Portion C07	Service From 11/30/2013		Service To 12/30/2013		Billing Days 31		Avg KWH/Day 87
Rate General Service				Measured Load 6 0		KVAR 0 0			
Meter Number G34862982		Previous MR 2 754		Current MR 5 449		Difference 2 695 KWH		Type of Reading Actual	Multiplier 1
Customer Number 0804256333 5000712738 General Service MP GSCF									
Base Charge				208 60					
Environmental Control Charge				5 99					
Present Electric				214 59					
Account Number 110 081 761 972 Service Address STAFF BLDG RT 250S HUTTONSVILLE WV 26273									
Premise 5000892828		Portion C07	Service From 11/15/2013		Service To 12/16/2013		Billing Days 32		Avg KWH/Day 378
Rate General Service				Measured Load 25 9		KVAR 0 0			
Meter Number G36464469		Previous MR 3 048		Current MR 3 132		Difference 12 096 KWH		Type of Reading Actual	Multiplier 144
Customer Number 0804256333 5000892828 General Service MP-GSCF									
Base Charge				781 04					
Environmental Control Charge				26 47					
Present Electric				807 51					
Account Number 110 081 762 335 Service Address WORK CAMP RT 250 S HUTTONSVILLE WV 26273									
Premise 5001158670		Portion C07	Service From 11/15/2013		Service To 12/16/2013		Billing Days 32		Avg KWH/Day 493
Rate General Service				Measured Load 47 2		KVAR 0 0			
Meter Number G36498011		Previous MR 3 798		Current MR 3 995		Difference 15 760 KWH		Type of Reading Estimate	Multiplier 80
Customer Number 0804256333 5001158670 General Service MP-GSCF									
Base Charge				1 210 42					
Environmental Control Charge				40 00					
Present Electric				1,250 42					
Account Number 110 081 762 335 Service Address WORK CAMP RT 250 S HUTTONSVILLE WV 26273									
Premise 5001158670		Portion C07	Service From 10/16/2013		Service To 11/14/2013		Billing Days 30		Avg KWH/Day 504
Rate General Service				Measured Load 46 4		KVAR 0 0			
Meter Number G36498011		Previous MR 3 609		Current MR 3 798		Difference 15 120 KWH		Type of Reading Actual	Multiplier 80
Customer Number 0804256333 5001158670 General Service MP GSCF									
Base Charge				1 179 91					
Environmental Control Charge				38 83					
Present Electric				1 218 74					
Account Number 110 081 762 715 Service Address VOCATIONAL EDUC BLDG CORRECTIONAL CTR HUTTONSVILLE WV 26273									
Premise 5001121118		Portion C07	Service From 11/15/2013		Service To 12/16/2013		Billing Days 32		Avg KWH/Day 588
Rate General Service				Measured Load 59 5		KVAR 0 0			
Meter Number G36464468		Previous MR 3 396		Current MR 3 494		Difference 18 816 KWH		Type of Reading Actual	Multiplier 192
Customer Number 0804256333 5001121118 General Service MP GSCF									
Base Charge				1 485 32					
Environmental Control Charge				49 05					
Present Electric				1 534 37					
Account Number 110 081 763 036 Service Address MULTI PURPOSE BLDG RT 250 S HUTTONSVILLE WV 26273									
Premise 5001121328		Portion C07	Service From 11/15/2013		Service To 12/16/2013		Billing Days 32		Avg KWH/Day 1 355
Rate General Service				Measured Load 77 8		KVAR 0 0			
Meter Number G36464464		Previous MR 10 019		Current MR 10 320		Difference 43 344 KWH		Type of Reading Actual	Multiplier 144
Customer Number 0804256333 5001121328 General Service MP-GSCF									
Base Charge				2 466 79					
Environmental Control Charge				88 68					
Present Electric				2,555 47					
Account Number 110 081 763 366 Service Address STAFF BUILDING RT 250S HUTTONSVILLE WV 26273									
Premise 5001121148		Portion C07	Service From 11/15/2013		Service To 12/16/2013		Billing Days 32		Avg KWH/Day 2 262
Rate General Service				Measured Load 126 7		KVAR 0 0			
Meter Number G36464463		Previous MR 15 763		Current MR 16 140		Difference 72 384 KWH		Type of Reading Actual	Multiplier 192
Customer Number 0804256333 5001121148 General Service MP GSCF									
Base Charge				4 043 56					
Environmental Control Charge				146 77					
Present Electric				4 190 33					
Account Number 110 081 763 721 Service Address PRISON ID RT 250S HUTTONSVILLE WV 26273									
Premise 5001121135		Portion C07	Service From 11/15/2013		Service To 12/16/2013		Billing Days 32		Avg KWH/Day 176
Rate General Service				Measured Load 47 5		KVAR 0 0			
Meter Number G36464465		Previous MR 1 446		Current MR 1 485		Difference 5 616 KWH		Type of Reading Actual	Multiplier 144
Customer Number 0804256333 5001121135 General Service MP-GSCF									
Base Charge				496 23					
Environmental Control Charge				14 49					
Present Electric				510 72					
Account Number 110 081 764 380 Service Address HOUSING DORMS A & B RT 250 S HUTTONSVILLE WV 26273									
Premise 5001187328		Portion C07	Service From 11/15/2013		Service To 12/16/2013		Billing Days 32		Avg KWH/Day 2 106
Rate General Service				Measured Load 115 2		KVAR 0 0			
Meter Number G36498010		Previous MR 15 618		Current MR 15 969		Difference 67 392 KWH		Type of Reading Actual	Multiplier 192
Customer Number 0804256333 5001187328 General Service MP-GSCF									
Base Charge				3 725 40					
Environmental Control Charge				135 51					
Present Electric				3,860 91					

Master Invoice: 00004199861 Master Account: 210 000 848 828 Page 3 of 3

Account Number 110 088 342 925	Service Address FIRMING RANGE RT 250 S HUTTONSVILLE WV 26273
Premise 5000692816	Portion C07 Service From 12/03/2013 Service To 12/30/2013 Billing Days 28 Avg KWH/Day 183
Rate General Service	Measured Load 0.0 KVAR 0.0

Meter Number S12452887	Previous MR 35 307	Current MR 40 442	Difference 5 135 KWH	Type of Reading Actual	Multiplier 1
------------------------	--------------------	-------------------	----------------------	------------------------	--------------

Customer Number 0804258333 5000692816 General Service MP-GSBF

Base Charge 454 51

Environmental Control Charge 13 25

Present Electric 487 76

Account Number 110 088 344 947	Service Address GUARD TOWER SOUTH RT 250 HUTTONSVILLE WV 26273
Premise 5000692822	Portion C07 Service From 12/03/2013 Service To 12/31/2013 Billing Days 29 Avg KWH/Day 81
Rate General Service	Measured Load 0.0 KVAR 0.0

Meter Number S94564253	Previous MR 44 280	Current MR 46 620	Difference 2 340 KWH	Type of Reading Actual	Multiplier 1
------------------------	--------------------	-------------------	----------------------	------------------------	--------------

Customer Number 0804258333 5000692822 General Service MP-GSBF

Base Charge 212 21

Environmental Control Charge 6 04

Present Electric 218 25

Account Number 110 088 345 381	Service Address CANINE BLDG RT 250 S HUTTONSVILLE WV 26273
Premise 5000692824	Portion C07 Service From 11/30/2013 Service To 12/31/2013 Billing Days 32 Avg KWH/Day 205
Rate General Service	Measured Load 0.0 KVAR 0.0

Meter Number A98064622	Previous MR 57 751	Current MR 64 316	Difference 6 565 KWH	Type of Reading Actual	Multiplier 1
------------------------	--------------------	-------------------	----------------------	------------------------	--------------

Customer Number 0804258333 5000692824 General Service MP-GSBF

Base Charge 578 50

Environmental Control Charge 16 94

Present Electric 595 44

Account Number 110 088 345 779	Service Address WARDENS RES RT 250S HUTTONSVILLE WV 26273
Premise 5000692826	Portion C07 Service From 12/03/2013 Service To 12/31/2013 Billing Days 29 Avg KWH/Day 42
Rate General Service	Measured Load 0.0 KVAR 0.0

Meter Number S25911738	Previous MR 95 694	Current MR 96 925	Difference 1 231 KWH	Type of Reading Actual	Multiplier 1
------------------------	--------------------	-------------------	----------------------	------------------------	--------------

Customer Number 0804258333 5000692826 General Service MP-GSBF

Base Charge 116 04

Environmental Control Charge 3 18

Present Electric 119 22

Account Number 110 088 346 199	Service Address FORMER VOC BLDG RT 250S HUTTONSVILLE WV 26273
Premise 5000692830	Portion C07 Service From 11/30/2013 Service To 12/30/2013 Billing Days 31 Avg KWH/Day 78
Rate General Service	Measured Load 0.0 KVAR 0.0

Meter Number L27335044	Previous MR 33 517	Current MR 35 934	Difference 2 417 KWH	Type of Reading Actual	Multiplier 1
------------------------	--------------------	-------------------	----------------------	------------------------	--------------

Customer Number 0804258333 5000692830 General Service MP-GSBF

Base Charge 218 87

Environmental Control Charge 6 24

Present Electric 225 11

Account Number 110 088 346 629	Service Address GUARD TOWER NORTHWEST RT 250 S HUTTONSVILLE WV 26273
Premise 5000692832	Portion C07 Service From 12/03/2013 Service To 12/31/2013 Billing Days 29 Avg KWH/Day 28
Rate General Service	Measured Load 0.0 KVAR 0.0

Meter Number S94939775	Previous MR 24 239	Current MR 25 065	Difference 826 KWH	Type of Reading Actual	Multiplier 1
------------------------	--------------------	-------------------	--------------------	------------------------	--------------

Customer Number 0804258333 5000692832 General Service MP-GSBF

Base Charge 80 94

Environmental Control Charge 2 13

Present Electric 83 07

Account Number 110 088 346 983	Service Address MAIN ENT GUARD HSE RT 250S HUTTONSVILLE WV 26273
Premise 5001023021	Portion C07 Service From 11/29/2013 Service To 12/29/2013 Billing Days 31 Avg KWH/Day 198
Rate General Service	Measured Load 0.0 KVAR 0.0

Meter Number S61649375	Previous MR 69 442	Current MR 75 570	Difference 6 128 KWH	Type of Reading Actual	Multiplier 1
------------------------	--------------------	-------------------	----------------------	------------------------	--------------

Customer Number 0804258333 5001023021 General Service MP-GSBF

Base Charge 540 62

Environmental Control Charge 15 81

Present Electric 556 43

Account Number 110 088 347 478	Service Address FISH FARM RT 250 HUTTONSVILLE WV 26273
Premise 5001121160	Portion C07 Service From 11/29/2013 Service To 12/29/2013 Billing Days 31 Avg KWH/Day 0
Rate General Service	Measured Load 0.0 KVAR 0.0

Meter Number S54989716	Previous MR 0	Current MR 0	Difference 0 KWH	Type of Reading Actual	Multiplier 1
------------------------	---------------	--------------	------------------	------------------------	--------------

Customer Number 0804258333 5001121160 General Service MP-GSBF

Base Charge 5 00

Present Electric 5 00

000074

RECEIVED

JAN 16 2014

Huttonsville Corr Ctr
Business Office

000076

WV POWER SUMMARY ACCOUNT DETAIL LIST Master Account 210 000 846 829									
Summary Account 210 000 846 829				Current Month Bill Amount \$ 23 941 83			Total Accounts 23		
Customer Name WV DIV OF CORRECTIONS				Total Amount Due \$ 23 941 83			Total Billed 23		
Billing Date February 10 2014				Due Date March 07 2014			Total KWH 344 144		
Bill Type Codes		A=Actual		C=Customer		E=Estimate		N=No Bill	
Account Number	Service Address	Rate Category	Billing Period	Amount	Price to Compare	Billed KWH	Billed Load	Billed KVAR	Bill Type
110 081 718 931	SEWAGE TREATMENT PLANT	RT 250 S HUTTONSVILLE WV 26273							
	MP GSCF	01/01/2014 01/31/2014		\$1 053 40		16 263	33 9	0 0	A
	MP POLF	01/01/2014 01/31/2014		\$ 7 47		51	0 0	0 0	A
110 081 759 745	WATER TREAT PLANT	RT 250 S HUTTONSVILLE WV 26273							
	MP GSCF	01/01/2014 01/31/2014		\$2 060 21		25 600	80 6	0 0	A
110 081 759 950	CONST TRLR	RT 250 HUTTONSVILLE WV 26273							
	MP GSBF	12/16/2013 01/16/2014		\$277 24		3 003	50 1	0 0	A
110 081 760 305	RT 250 S HUTTONSVILLE WV 26273								
	MP GSBF	12/15/2013 01/16/2014		\$282 43		3 051	51 1	0 0	A
110 081 760 610	RECORDS STOR/FARM OFFICE	RT 250 S HUTTONSVILLE WV 26273							
	MP GSCF	12/31/2013 01/31/2014		\$1 150 90		18 693	35 5	0 0	A
110 081 760 974	CONSTRUCTION?	RT 250S HUTTONSVILLE WV 26273							
	MP GSBF	12/17/2013 01/16/2014		\$565 99		6 240	13 4	0 0	A
110 081 761 386	GARAGE	RT 250S HUTTONSVILLE WV 26273							
	MP GSBF	01/01/2014 01/31/2014		\$345 93		3 792	24 4	0 0	A
110 081 761 709	ARTS AND CRAFTS BLDG	RT 250 S HUTTONSVILLE WV 26273							
	MP GSCF	12/31/2013 01/31/2014		\$559 43		3 399	26 8	0 0	A
110 081 761 972	STAFF BLDG	RT 250S HUTTONSVILLE WV 26273							
	MP GSCF	12/17/2013 01/16/2014		\$828 69		12 816	25 9	0 0	A
110 081 762 335	WORK CAMP	RT 250 S HUTTONSVILLE WV 26273							
	MP GSCF	12/17/2013 01/16/2014		\$1 222 19		14 000	48 8	0 0	A
110 081 762 715	VOCATIONAL EDUC BLDG	CORRECTIONAL CTR HUTTONSVILLE WV 26273							
	MP GSCF	12/17/2013 01/16/2014		\$2 138 26		24 980	86 4	0 0	A
110 081 763 036	MULTI PURPOSE BLDG	RT 250 S HUTTONSVILLE WV 26273							
	MP GSCF	12/17/2013 01/16/2014		\$2 651 97		43 632	83 5	0 0	A
110 081 763 366	STAFF BUILDING	RT 250S HUTTONSVILLE WV 26273							
	MP GSCF	12/17/2013 01/16/2014		\$3 733 84		66 240	109 4	0 0	A
110 081 763 721	PRISON ID	RT 250S HUTTONSVILLE WV 26273							
	MP GSBF	12/17/2013 01/16/2014		\$600 31		6 624	31 7	0 0	A
110 081 764 380	HOUSING DORMS A & B	RT 250 S HUTTONSVILLE WV 26273							
	MP GSCF	12/17/2013 01/16/2014		\$4 078 09		69 696	124 8	0 0	A
110 088 342 925	FIRING RANGE	RT 250 S HUTTONSVILLE WV 26273							
	MP GSBF	12/31/2013 01/31/2014		\$401 68		4 419	36 8	0 0	A
110 088 344 947	GUARD TOWER SOUTH	RT 250 HUTTONSVILLE WV 26273							
	MP GSBF	01/01/2014 01/31/2014		\$168 76		1 796	15 0	0 0	E
110 088 345 381	CANINE BLDG	RT 250 S HUTTONSVILLE WV 26273							
	MP GSBF	01/01/2014 01/31/2014		\$736 88		8 196	68 3	0 0	A
110 088 345 779	WARDENS RES	RT 250S HUTTONSVILLE WV 26273							
	MP GSBF	01/01/2014 01/31/2014		\$65 16		629	5 2	0 0	E
110 088 346 199	FORMER VOC BLDG	RT 250S HUTTONSVILLE WV 26273							
	MP GSBF	12/31/2013 01/31/2014		\$284 38		3 098	25 8	0 0	A
110 088 346 629	GUARD TOWER NORTHWEST	RT 250 S HUTTONSVILLE WV 26273							
	MP GSBF	01/01/2014 01/31/2014		\$113 26		1 171	19 5	0 0	E
110 088 346 983	MAIN ENT GUARD HSE	RT 250S HUTTONSVILLE WV 26273							
	MP GSBF	12/30/2013 01/28/2014		\$610 36		6 765	56 4	0 0	A
110 088 347 478	FISH FARM	RT 250 HUTTONSVILLE WV 26273							
	MP GSBF	12/30/2013 01/28/2014		\$5 00		0	0 0	0 0	A

RECEIVED

FEB 14 2014

Huttonsville Corr Ctr
Business Office

000077

NON POWER ENERGY ANALYSIS REPORT

Account Number 110 081 718 931 Service Address SEWAGE TREATMENT PLANT RT 250 S HUTTONSVILLE WV 26273
 Premise 5000712710 Portion C07 Service From 01/01/2014 Service To 01/31/2014 Billing Days 31 Avg KWH/Day 525
 Rate General Service Measured Load 33 9 KVAR 0 0

Meter Number	Previous MR	Current MR	Difference	Type of Reading	Multiplier
S61057829	13 737	30 000	16 263 KWH	Actual	1

Customer Number 0804256333 5000712710 General Service MP GSCF
 Base Charge 1011 68
 Environmental Control Charge 41 72
 Present Electric 1,053 40

Account Number 110 081 718 931 Service Address SEWAGE TREATMENT PLANT RT 250 S HUTTONSVILLE WV 26273
 Premise 5000712717 Portion C07 Service From 01/01/2014 Service To 01/31/2014 Billing Days 31 Avg KWH/Day 1
 Rate Outdoor Lighting Service Measured Load 0 0 KVAR 0 0

Description	Units
9500L SV (51)	1

Customer Number 0804256333 5000712717 Outdoor Lighting Service MP POLF
 Base Charge 0 18
 Environmental Control Charge 0 06
 Fixture Charges 7 23
 Present Electric 7 47

Account Number 110 081 759 745 Service Address WATER TREAT PLANT RT 250 S HUTTONSVILLE WV 26273
 Premise 5000712723 Portion C07 Service From 01/01/2014 Service To 01/31/2014 Billing Days 31 Avg KWH/Day 826
 Rate General Service Measured Load 80 6 KVAR 0 0

Meter Number	Previous MR	Current MR	Difference	Type of Reading	Multiplier
S87445232	12 043	12 683	25 600 KWH	Actual	40

Customer Number 0804256333 5000712723 General Service MP GSCF
 Base Charge 1 979 80
 Environmental Control Charge 80 41
 Present Electric 2 060 21

Account Number 110 081 759 950 Service Address CONST TRLR RT 250 S HUTTONSVILLE WV 26273
 Premise 5001164118 Portion C07 Service From 12/15/2013 Service To 01/16/2014 Billing Days 32 Avg KWH/Day 94
 Rate General Service Measured Load 0 0 KVAR 0 0

Meter Number	Previous MR	Current MR	Difference	Type of Reading	Multiplier
S61649402	57 836	60 839	3 003 KWH	Actual	1

Customer Number 0804256333 5001164118 General Service MP GSBF
 Base Charge 269 32
 Environmental Control Charge 7 92
 Present Electric 277 24

Account Number 110 081 760 305 Service Address RT 250 S HUTTONSVILLE WV 26273
 Premise 5001232282 Portion C07 Service From 12/15/2013 Service To 01/16/2014 Billing Days 33 Avg KWH/Day 93
 Rate General Service Measured Load 0 0 KVAR 0 0

Meter Number	Previous MR	Current MR	Difference	Type of Reading	Multiplier
G35873101	75 360	78 421	3 061 KWH	Actual	1

Customer Number 0804256333 5001232282 General Service MP GSBF
 Base Charge 274 36
 Environmental Control Charge 8 07
 Present Electric 282 43

Account Number 110 081 760 610 Service Address RECORDS STOR/FARM OFFICE RT 250 S HUTTONSVILLE WV 26273
 Premise 5000712732 Portion C07 Service From 12/31/2013 Service To 01/31/2014 Billing Days 32 Avg KWH/Day 584
 Rate General Service Measured Load 35 5 KVAR 0 0

Meter Number	Previous MR	Current MR	Difference	Type of Reading	Multiplier
S10884263	60 314	79 007	18 693 KWH	Actual	1

Customer Number 0804256333 5000712732 General Service MP GSCF
 Base Charge 1 105 04
 Environmental Control Charge 45 86
 Present Electric 1,150 90

Account Number 110 081 760 974 Service Address CONSTRUCTION RT 250S HUTTONSVILLE WV 26273
 Premise 5001188124 Portion C07 Service From 12/17/2013 Service To 01/16/2014 Billing Days 31 Avg KWH/Day 201
 Rate General Service Measured Load 13 4 KVAR 0 0

Meter Number	Previous MR	Current MR	Difference	Type of Reading	Multiplier
G36464466	3 023	3 088	6 240 KWH	Actual	96

Customer Number 0804256333 5001188124 General Service MP GSBF
 Base Charge 549 44
 Environmental Control Charge 16 55
 Present Electric 565 99

Account Number 110 081 761 386 Service Address GARAGE RT 250S HUTTONSVILLE WV 26273
 Premise 5001217982 Portion C07 Service From 01/01/2014 Service To 01/31/2014 Billing Days 31 Avg KWH/Day 122
 Rate General Service Measured Load 24 4 KVAR 0 0

Meter Number	Previous MR	Current MR	Difference	Type of Reading	Multiplier
S42105233	68 254	72 046	3 792 KWH	Actual	1

Customer Number 0804256333 5001217982 General Service MP GSBF
 Base Charge 334 19
 Environmental Control Charge 11 74
 Present Electric 345 93

Account Number 110 081 761 709 Service Address ARTS AND CRAFTS BLDG RT 250 S HUTTONSVILLE WV 26273
 Premise 5000712738 Portion C07 Service From 12/31/2013 Service To 01/31/2014 Billing Days 32 Avg KWH/Day 105
 Rate General Service Measured Load 26 8 KVAR 0 0

Meter Number	Previous MR	Current MR	Difference	Type of Reading	Multiplier
S34862982	5 449	8 848	3 399 KWH	Actual	1

Customer Number 0804256333 5000712738 General Service MP GSCF
 Base Charge 540 16
 Environmental Control Charge 19 27
 Present Electric 559 43

Account Number 110 081 761 972 Service Address STAFF BLDG RT 250 S HUTTONSVILLE WV 26273
 Premise 5000692828 Portion C07 Service From 12/17/2013 Service To 01/16/2014 Billing Days 31 Avg KWH/Day 413
 Rate General Service Measured Load 25.9 KVAR 0.0

Meter Number	Previous MR	Current MR	Difference	Type of Reading	Multiplier
G36464469	3 132	3 221	12 816 KWH	Actual	144

Customer Number 0804256333 5000692828 General Service MP GSCF

Base Charge 800.69
 Environmental Control Charge 28.00

Present Electric 828.69

Account Number 110 081 762 335 Service Address WORK CAMP RT 250 S HUTTONSVILLE WV 26273
 Premise 5001158670 Portion C07 Service From 12/17/2013 Service To 01/16/2014 Billing Days 31 Avg KWH/Day 452
 Rate General Service Measured Load 48.8 KVAR 0.0

Meter Number	Previous MR	Current MR	Difference	Type of Reading	Multiplier
G36498011	3 995	4 170	14 000 KWH	Actual	80

Customer Number 0804256333 5001158670 General Service MP GSCF

Base Charge 1 182.87
 Environmental Control Charge 39.32

Present Electric 1,222.19

Account Number 110 081 762 715 Service Address VOCATIONAL EDUC BLDG CORRECTIONAL CTR HUTTONSVILLE WV 26273
 Premise 5001121118 Portion C07 Service From 12/17/2013 Service To 01/16/2014 Billing Days 31 Avg KWH/Day 805
 Rate General Service Measured Load 86.4 KVAR 0.0

Meter Number	Previous MR	Current MR	Difference	Type of Reading	Multiplier
G36464468	3 494	3 624	24 960 KWH	Actual	192

Customer Number 0804256333 5001121118 General Service MP GSCF

Base Charge 2 068.41
 Environmental Control Charge 69.85

Present Electric 2,138.26

Account Number 110 081 763 036 Service Address MULTI PURPOSE BLDG RT 250 S HUTTONSVILLE WV 26273
 Premise 5001121328 Portion C07 Service From 12/17/2013 Service To 01/16/2014 Billing Days 31 Avg KWH/Day 1 407
 Rate General Service Measured Load 83.5 KVAR 0.0

Meter Number	Previous MR	Current MR	Difference	Type of Reading	Multiplier
G36464464	10 320	10 623	43 632 KWH	Actual	144

Customer Number 0804256333 5001121328 General Service MP GSCF

Base Charge 2 558.62
 Environmental Control Charge 93.35

Present Electric 2 651.97

Account Number 110 081 763 366 Service Address STAFF BUILDING RT 250 S HUTTONSVILLE WV 26273
 Premise 5001121148 Portion C07 Service From 12/17/2013 Service To 01/16/2014 Billing Days 31 Avg KWH/Day 2 137
 Rate General Service Measured Load 109.4 KVAR 0.0

Meter Number	Previous MR	Current MR	Difference	Type of Reading	Multiplier
G36464463	16 140	16 485	66 240 KWH	Actual	192

Customer Number 0804256333 5001121148 General Service MP GSCF

Base Charge 3 598.50
 Environmental Control Charge 134.34

Present Electric 3,733.84

Account Number 110 081 763 721 Service Address PRISON ID RT 250 S HUTTONSVILLE WV 26273
 Premise 5001121135 Portion C07 Service From 12/17/2013 Service To 01/16/2014 Billing Days 31 Avg KWH/Day 214
 Rate General Service Measured Load 31.7 KVAR 0.0

Meter Number	Previous MR	Current MR	Difference	Type of Reading	Multiplier
G36464465	1 485	1 531	6 624 KWH	Actual	144

Customer Number 0804256333 5001121135 General Service MP GSBF

Base Charge 582.81
 Environmental Control Charge 17.50

Present Electric 600.31

Account Number 110 081 764 380 Service Address HOUSING DORMS A & B RT 250 S HUTTONSVILLE WV 26273
 Premise 5001187328 Portion C07 Service From 12/17/2013 Service To 01/16/2014 Billing Days 31 Avg KWH/Day 2 248
 Rate General Service Measured Load 124.8 KVAR 0.0

Meter Number	Previous MR	Current MR	Difference	Type of Reading	Multiplier
G36498010	15 969	16 332	69 696 KWH	Actual	192

Customer Number 0804256333 5001187328 General Service MP GSCF

Base Charge 3 932.62
 Environmental Control Charge 145.47

Present Electric 4 078.09

Account Number 110 088 342 925 Service Address FIRING RANGE RT 250 S HUTTONSVILLE WV 26273
 Premise 5000692816 Portion C07 Service From 12/31/2013 Service To 01/31/2014 Billing Days 32 Avg KWH/Day 138
 Rate General Service Measured Load 0.0 KVAR 0.0

Meter Number	Previous MR	Current MR	Difference	Type of Reading	Multiplier
S12452887	40 442	44 861	4 419 KWH	Actual	1

Customer Number 0804256333 5000692816 General Service MP GSBF

Base Charge 388.07
 Environmental Control Charge 13.61

Present Electric 401.68

Account Number 110 088 344 947 Service Address GUARD TOWER SOUTH RT 250 S HUTTONSVILLE WV 26273
 Premise 5000692822 Portion C07 Service From 01/01/2014 Service To 01/31/2014 Billing Days 31 Avg KWH/Day 58
 Rate General Service Measured Load 0.0 KVAR 0.0

Meter Number	Previous MR	Current MR	Difference	Type of Reading	Multiplier
S94564253	46 620	48 416	1 796 KWH	Estimate	1

Customer Number 0804256333 5000692822 General Service MP GSBF

Base Charge 163.20
 Environmental Control Charge 5.56

Present Electric 168.76

000079

Account Number 110 088 345 381	Service Address CANINE BLDG RT 250 S HUTTONSVILLE WV 26273
Premise 5000692824	Portion C07 Service From 01/01/2014 Service To 01/31/2014 Billing Days 31 Avg KWH/Day 264
Rate General Service	Measured Load 00 KVAR 00

Meter Number A98064622	Previous MR 64 316	Current MR 72 512	Difference 8 196 KWH	Type of Reading Actual	Multiplier 1
------------------------	--------------------	-------------------	----------------------	------------------------	--------------

Customer Number 0804258333 5000692824 General Service MP GSBF
 Base Charge 711 51
 Environmental Control Charge 25 37
 Present Electric 738 88

Account Number 110 088 345 779	Service Address WARDENS RES RT 250S HUTTONSVILLE WV 26273
Premise 5000692826	Portion C07 Service From 01/01/2014 Service To 01/31/2014 Billing Days 31 Avg KWH/Day 20
Rate General Service	Measured Load 00 KVAR 00

Meter Number S25911738	Previous MR 96 925	Current MR 97 554	Difference 629 KWH	Type of Reading Estimate	Multiplier 1
------------------------	--------------------	-------------------	--------------------	--------------------------	--------------

Customer Number 0804258333 5000692826 General Service MP GSBF
 Base Charge 63 21
 Environmental Control Charge 1 95
 Present Electric 65 16

Account Number 110 088 346 199	Service Address FORMER VOC BLDG RT 250S HUTTONSVILLE WV 26273
Premise 5000692830	Portion C07 Service From 12/31/2013 Service To 01/31/2014 Billing Days 32 Avg KWH/Day 97
Rate General Service	Measured Load 00 KVAR 00

Meter Number L27335044	Previous MR 35 934	Current MR 39 032	Difference 3 098 KWH	Type of Reading Actual	Multiplier 1
------------------------	--------------------	-------------------	----------------------	------------------------	--------------

Customer Number 0804258333 5000692830 General Service MP GSBF
 Base Charge 274 84
 Environmental Control Charge 9 54
 Present Electric 284 38

Account Number 110 088 346 629	Service Address GUARD TOWER NORTHWEST RT 250 S HUTTONSVILLE WV 26273
Premise 5000692832	Portion C07 Service From 01/01/2014 Service To 01/31/2014 Billing Days 31 Avg KWH/Day 38
Rate General Service	Measured Load 00 KVAR 00

Meter Number S94839775	Previous MR 25 065	Current MR 26 236	Difference 1 171 KWH	Type of Reading Estimate	Multiplier 1
------------------------	--------------------	-------------------	----------------------	--------------------------	--------------

Customer Number 0804258333 5000692832 General Service MP GSBF
 Base Charge 109 64
 Environmental Control Charge 3 62
 Present Electric 113 26

Account Number 110 088 346 983	Service Address MAIN ENT GUARD HSE RT 250S HUTTONSVILLE WV 26273
Premise 5001023021	Portion C07 Service From 12/30/2013 Service To 01/28/2014 Billing Days 30 Avg KWH/Day 226
Rate General Service	Measured Load 00 KVAR 00

Meter Number S61649375	Previous MR 75 570	Current MR 82 335	Difference 6 765 KWH	Type of Reading Actual	Multiplier 1
------------------------	--------------------	-------------------	----------------------	------------------------	--------------

Customer Number 0804258333 5001023021 General Service MP GSBF
 Base Charge 589 93
 Environmental Control Charge 20 43
 Present Electric 610 36

Account Number 110 088 347 478	Service Address FISH FARM RT 250 HUTTONSVILLE WV 26273
Premise 5001121180	Portion C07 Service From 12/30/2013 Service To 01/28/2014 Billing Days 30 Avg KWH/Day 0
Rate General Service	Measured Load 00 KVAR 00

Meter Number S54889716	Previous MR 0	Current MR 0	Difference 0 KWH	Type of Reading Actual	Multiplier 1
------------------------	---------------	--------------	------------------	------------------------	--------------

Customer Number 0804258333 5001121180 General Service MP GSBF
 Base Charge 5 00
 Present Electric 5 00

RECEIVED

FEB 14 2014

Huttonsville Corr Ctr
Business Office

71 0003

Account Summary		Amount Due
Your previous bill was	23 941 83	
Total payments	23 941 83	
Balance at billing on March 12, 2014	0 00	0 00
Current Basic Charges		
Mon Power Consumption		21,889 47
Mon Power Lighting		7 23
Total Due by Apr 07, 2014 Please Pay This Amount		\$21,978 70

To avoid a Late Payment Charge being added to your bill please pay by the due date

General Information		
	Bill issued by	
	Mon Power	Customer Service 1 800 666 0022
	PO Box 3615	24 Hour Emergency/Outage Reporting 1 888 544-4877
	Akron OH 44309 3615	Payment Options 1 800 736 3407

The above items have been received in good condition and conform to specifications
Date 3/1/14
Signed [Signature]

RECEIVED

MAR 19 2014

Huttonsville Corr Ctr
Business Office

Return this part with a check or money order payable to Mon Power

Account Number 210 000 846 829

Amount Paid	
Amount Due	\$21,876.70
Due By	Apr 07, 2014



78 South Main Street
Akron OH 44308 1890

WV DIV OF CORRECTIONS
RT 250 S
HUTTONSVILLE WV 26273

MON POWER
PO BOX 3815
AKRON OH 44309 3815



08210000846829000000000000000000000000000021876700021876705

000081

MON POWER SUMMARY ACCOUNT DETAIL LIST Master Account 210 000 846 829									
Summary Account 210 000 846 829				Current Month Bill Amount \$ 21 876 70			Total Accounts 23		
Customer Name WV DIV OF CORRECTIONS				Total Amount Due \$ 21 876 70			Total Billed 23		
Billing Date March 12 2014				Due Date April 07 2014			Total KWH 301 001		
Bill Type Codes		A=Actual		C=Customer		E=Estimate		N=No Bill	
Account Number	Service Address	Rate Category	Billing Period	Amount	Price to Compare	Billed KWH	Billed Load	Billed KVAR	Bill Type
110 081 718 931	SEWAGE TREATMENT PLANT	RT 250 S HUTTONSVILLE WV 26273							
	MP GSCF	02/01/2014 02/28/2014		\$1 009 46		14 474	34 7	0 0	A
	MP POLF	02/01/2014 02/28/2014		\$7 47		51	0 0	0 0	A
110 081 759 745	WATER TREAT PLANT	RT 250 S HUTTONSVILLE WV 26273							
	MP GSCF	02/01/2014 02/28/2014		\$1 971 71		22 560	81 1	0 0	A
110 081 759 950	CONST TRLR	RT 250 HUTTONSVILLE WV 26273							
	MP GSBF	01/17/2014 02/15/2014		\$304 42		3 340	27 8	0 0	A
110 081 760 305	RT 250 S HUTTONSVILLE WV 26273								
	MP GSBF	01/17/2014 02/15/2014		\$262 63		2 867	23 9	0 0	A
110 081 760 610	RECORDS STOR/FARM OFFICE	RT 250 S HUTTONSVILLE WV 26273							
	MP GSCF	02/01/2014 02/28/2014		\$983 90		15 292	31 5	0 0	A
110 081 760 974	CONSTRUCTION?	RT 250S HUTTONSVILLE WV 26273							
	MP GSBF	01/17/2014 02/14/2014		\$484 29		5 376	13 4	0 0	A
110 081 761 386	GARAGE	RT 250S HUTTONSVILLE WV 26273							
	MP GSBF	02/01/2014 02/28/2014		\$429 15		4 752	23 1	0 0	A
110 081 761 709	ARTS AND CRAFTS BLDG	RT 250 S HUTTONSVILLE WV 26273							
	MP GSCF	02/01/2014 02/28/2014		\$204 81		2 355	6 1	0 0	A
110 081 761 972	STAFF BLDG	RT 250S HUTTONSVILLE WV 26273							
	MP GSCF	01/17/2014 02/14/2014		\$808 65		10 800	28 8	0 0	A
110 081 762 335	WORK CAMP	RT 250 S HUTTONSVILLE WV 26273							
	MP GSCF	01/17/2014 02/14/2014		\$1 102 28		12 720	44 0	0 0	A
110 081 762 715	VOCATIONAL EDUC BLDG	CORRECTIONAL CTR HUTTONSVILLE WV 26273							
	MP GSCF	01/17/2014 02/14/2014		\$2 194 84		26 304	88 3	0 0	A
110 081 763 036	MULTI PURPOSE BLDG	RT 250 S HUTTONSVILLE WV 26273							
	MP GSCF	01/17/2014 02/14/2014		\$2 439 93		35 568	86 4	0 0	A
110 081 763 366	STAFF BUILDING	RT 250S HUTTONSVILLE WV 26273							
	MP GSCF	01/17/2014 02/14/2014		\$3 329 51		55 488	105 6	0 0	A
110 081 763 721	PRISON ID	RT 250S HUTTONSVILLE WV 26273							
	MP GSBF	01/17/2014 02/14/2014		\$607 27		6 768	40 3	0 0	A
110 081 764 380	HOUSING DORMS A & B	RT 250 S HUTTONSVILLE WV 26273							
	MP GSCF	01/17/2014 02/14/2014		\$3 434 22		57 024	109 4	0 0	A
110 088 342 925	FIRING RANGE	RT 250 S HUTTONSVILLE WV 26273							
	MP GSBF	02/01/2014 02/28/2014		\$222 86		2 417	20 1	0 0	A
110 088 344 947	GUARD TOWER SOUTH	RT 250 HUTTONSVILLE WV 26273							
	MP GSBF	02/01/2014 02/28/2014		\$260 23		2 840	19 3	0 0	A
110 088 345 381	CANINE BLDG	RT 250 S HUTTONSVILLE WV 26273							
	MP GSBF	02/01/2014 02/28/2014		\$573 08		6 381	53 2	0 0	A
110 088 345 779	WARDENS RES	RT 250S HUTTONSVILLE WV 26273							
	MP GSBF	02/01/2014 02/28/2014		\$119 41		1 246	7 8	0 0	A
110 088 346 199	FORMER VOC BLDG	RT 250S HUTTONSVILLE WV 26273							
	MP GSBF	02/01/2014 02/28/2014		\$247 77		2 699	22 5	0 0	A
110 088 346 629	GUARD TOWER NORTHWEST	RT 250 S HUTTONSVILLE WV 26273							
	MP GSBF	02/01/2014 02/28/2014		\$251 84		2 745	16 3	0 0	A
110 088 346 983	MAIN ENT GUARD HSE	RT 250S HUTTONSVILLE WV 26273							
	MP GSBF	01/29/2014 03/01/2014		\$821 76		6 532	57 8	0 0	A
110 088 347 478	FISH FARM	RT 250 HUTTONSVILLE WV 26273							
	MP GSBF	01/29/2014 03/01/2014		\$5 21		2	0 0	0 0	A

RECEIVED

MAR 19 2014

Huttonsville Corr Ctr
Business Office

Account Number 110 081 761 972 Service Address STAFF BLDG RT 250 S HUTTONSVILLE WV 26273									
Premise 5000692828		Portion C07	Service From 01/17/2014	Service To 02/14/2014	Billing Days 29	Avg KWH/Day 372			
Rate General Service			Measured Load 28 8		KVAR 0 0				
Meter Number G36464469		Previous MR 3 221	Current MR 3 286	Difference 10 800 KWH	Type of Reading Actual	Multiplier 144			
Customer Number 0804258333 5000692828 General Service MP GSCF									
Base Charge			773 30						
Environmental Control Charge			35 35						
Present Electric			808 65						
Account Number 110 081 762 335 Service Address WORK CAMP RT 250 S HUTTONSVILLE WV 26273									
Premise 5001158670		Portion C07	Service From 01/17/2014	Service To 02/14/2014	Billing Days 29	Avg KWH/Day 439			
Rate General Service			Measured Load 44 0		KVAR 0 0				
Meter Number G36458011		Previous MR 4 170	Current MR 4 329	Difference 12 720 KWH	Type of Reading Actual	Multiplier 80			
Customer Number 0804258333 5001158670 General Service MP GSCF									
Base Charge			1 054 09						
Environmental Control Charge			48 19						
Present Electric			1,102 28						
Account Number 110 081 762 715 Service Address VOCATIONAL EDUC BLDG CORRECTIONAL CTR HUTTONSVILLE WV 26273									
Premise 5001121118		Portion C07	Service From 01/17/2014	Service To 02/14/2014	Billing Days 29	Avg KWH/Day 907			
Rate General Service			Measured Load 88 3		KVAR 0 0				
Meter Number G36464468		Previous MR 3 624	Current MR 3 761	Difference 26 304 KWH	Type of Reading Actual	Multiplier 192			
Customer Number 0804258333 5001121118 General Service MP GSCF									
Base Charge			2 096 93						
Environmental Control Charge			97 91						
Present Electric			2 194 84						
Account Number 110 081 763 036 Service Address MULTI PURPOSE BLDG RT 250 S HUTTONSVILLE WV 26273									
Premise 5001121328		Portion C07	Service From 01/17/2014	Service To 02/14/2014	Billing Days 29	Avg KWH/Day 1226			
Rate General Service			Measured Load 86 4		KVAR 0 0				
Meter Number G36464464		Previous MR 10 623	Current MR 10 870	Difference 35 568 KWH	Type of Reading Actual	Multiplier 144			
Customer Number 0804258333 5001121328 General Service MP GSCF									
Base Charge			2 328 99						
Environmental Control Charge			110 94						
Present Electric			2 439 93						
Account Number 110 081 763 366 Service Address STAFF BUILDING RT 250 S HUTTONSVILLE WV 26273									
Premise 5001121148		Portion C07	Service From 01/17/2014	Service To 02/14/2014	Billing Days 29	Avg KWH/Day 1913			
Rate General Service			Measured Load 105 6		KVAR 0 0				
Meter Number G36464463		Previous MR 16 485	Current MR 16 774	Difference 55 488 KWH	Type of Reading Actual	Multiplier 192			
Customer Number 0804258333 5001121148 General Service MP GSCF									
Base Charge			3 175 42						
Environmental Control Charge			154 09						
Present Electric			3 329 51						
Account Number 110 081 763 721 Service Address PRISON ID RT 250 S HUTTONSVILLE WV 26273									
Premise 5001121135		Portion C07	Service From 01/17/2014	Service To 02/14/2014	Billing Days 29	Avg KWH/Day 233			
Rate General Service			Measured Load 40 3		KVAR 0 0				
Meter Number G36464465		Previous MR 1 531	Current MR 1 578	Difference 6 768 KWH	Type of Reading Actual	Multiplier 144			
Customer Number 0804258333 5001121135 General Service MP GSBF									
Base Charge			583 45						
Environmental Control Charge			23 82						
Present Electric			607 27						
Account Number 110 081 764 380 Service Address HOUSING DORMS A & B RT 250 S HUTTONSVILLE WV 26273									
Premise 5001187328		Portion C07	Service From 01/17/2014	Service To 02/14/2014	Billing Days 29	Avg KWH/Day 1 96			
Rate General Service			Measured Load 109 4		KVAR 0 0				
Meter Number G36498010		Previous MR 16 332	Current MR 16 629	Difference 57 024 KWH	Type of Reading Actual	Multiplier 192			
Customer Number 0804258333 5001187328 General Service MP GSCF									
Base Charge			3 275 29						
Environmental Control Charge			158 93						
Present Electric			3 434 22						
Account Number 110 088 342 925 Service Address FIRING RANGE RT 250 S HUTTONSVILLE WV 26273									
Premise 5000692816		Portion C07	Service From 02/01/2014	Service To 02/28/2014	Billing Days 28	Avg KWH/Day 86			
Rate General Service			Measured Load 0 0		KVAR 0 0				
Meter Number S12452887		Previous MR 44 861	Current MR 47 278	Difference 2 417 KWH	Type of Reading Actual	Multiplier 1			
Customer Number 0804258333 5000692816 General Service MP GSBF									
Base Charge			214 35						
Environmental Control Charge			8 51						
Present Electric			222 86						
Account Number 110 088 344 947 Service Address GUARD TOWER SOUTH RT 250 HUTTONSVILLE WV 26273									
Premise 5000692822		Portion C07	Service From 02/01/2014	Service To 02/28/2014	Billing Days 28	Avg KWH/Day 101			
Rate General Service			Measured Load 0 0		KVAR 0 0				
Meter Number S94564253		Previous MR 48 416	Current MR 51 256	Difference 2 840 KWH	Type of Reading Actual	Multiplier 1			
Customer Number 0804258333 5000692822 General Service MP GSBF									
Base Charge			250 24						
Environmental Control Charge			9 99						
Present Electric			260 23						

000084

Account Number	110 088 345 381	Service Address	CANINE BLDG RT 250 S HUTTONSVILLE WV 26273
Premise	5000692824	Portion	C07
Rate	General Service	Service From	02/01/2014
		Service To	02/28/2014
		Billing Days	28
		Avg KWH/Day	228
		Measured Load	0.0
		KVAR	0.0
Meter Number	A98064622	Previous MR	72 512
		Current MR	78 893
		Difference	6 381 KWH
		Type of Reading	Actual
		Multipher	1

Customer Number 0804256333 5000692824 General Service MP GSBF
 Base Charge 550.62
 Environmental Control Charge 22.46
 Present Electric 573.08

Account Number	110 088 345 779	Service Address	WARDENS RES RT 250S HUTTONSVILLE WV 26273
Premise	5000692830	Portion	C07
Rate	General Service	Service From	02/01/2014
		Service To	02/28/2014
		Billing Days	28
		Avg KWH/Day	45
		Measured Load	0.0
		KVAR	0.0
Meter Number	S25911738	Previous MR	97 554
		Current MR	98 600
		Difference	1 246 KWH
		Type of Reading	Actual
		Multipher	1

Customer Number 0804256333 5000692828 General Service MP GSBF
 Base Charge 115.02
 Environmental Control Charge 4.39
 Present Electric 119.41

Account Number	110 088 346 199	Service Address	FORMER VOC BLDG RT 250S HUTTONSVILLE WV 26273
Premise	5000692830	Portion	C07
Rate	General Service	Service From	02/01/2014
		Service To	02/28/2014
		Billing Days	28
		Avg KWH/Day	96
		Measured Load	0.0
		KVAR	0.0
Meter Number	L27335044	Previous MR	39 032
		Current MR	41 731
		Difference	2 699 KWH
		Type of Reading	Actual
		Multipher	1

Customer Number 0804256333 5000692830 General Service MP GSBF
 Base Charge 238.27
 Environmental Control Charge 9.50
 Present Electric 247.77

Account Number	110 088 346 629	Service Address	GUARD TOWER NORTHWEST RT 250 S HUTTONSVILLE WV 26273
Premise	5000692832	Portion	C07
Rate	General Service	Service From	02/01/2014
		Service To	02/28/2014
		Billing Days	28
		Avg KWH/Day	98
		Measured Load	0.0
		KVAR	0.0
Meter Number	S94939775	Previous MR	26 236
		Current MR	28 981
		Difference	2 745 KWH
		Type of Reading	Actual
		Multipher	1

Customer Number 0804256333 5000692832 General Service MP GSBF
 Base Charge 242.18
 Environmental Control Charge 9.66
 Present Electric 251.84

Account Number	110 088 346 983	Service Address	MAIN ENT GUARD HSE RT 250S HUTTONSVILLE WV 26273
Premise	5001023021	Portion	C07
Rate	General Service	Service From	01/29/2014
		Service To	03/01/2014
		Billing Days	32
		Avg KWH/Day	217
		Measured Load	0.0
		KVAR	0.0
Meter Number	S61649375	Previous MR	82 335
		Current MR	89 267
		Difference	6 932 KWH
		Type of Reading	Actual
		Multipher	1

Customer Number 0804256333 5001023021 General Service MP GSBF
 Base Charge 597.36
 Environmental Control Charge 24.40
 Present Electric 621.76

Account Number	110 088 347 478	Service Address	FISH FARM RT 250 HUTTONSVILLE WV 26273
Premise	5001121160	Portion	C07
Rate	General Service	Service From	01/29/2014
		Service To	03/01/2014
		Billing Days	32
		Avg KWH/Day	0
		Measured Load	0.0
		KVAR	0.0
Meter Number	S54989716	Previous MR	0
		Current MR	2
		Difference	2 KWH
		Type of Reading	Actual
		Multipher	1

Customer Number 0804256333 5001121160 General Service MP GSBF
 Base Charge 5.20
 Environmental Control Charge 0.01
 Present Electric 5.21

RECEIVED

MAR 19 2014

Huttonsville Corr Ctr
Business Office

000085



April 10, 2014

Master Invoice 90004329807

Page 1 of 2
C07

Bill for WV DIV OF CORRECTIONS
Master Bill Account
RT 250 S
HUTTONSVILLE WV 26273

71 0003

Account Summary		Amount Due
Your previous bill was	21 876 70	
Total payments	21 876 70	
Balance at billing on April 10 2014	0 00	0 00
Current Basic Charges		
Mon Power Consumption		22,336 39
Mon Power Lighting		21 60
Total Due by May 05, 2014 Please Pay This Amount		\$22,358 08

To avoid a Late Payment Charge being added to your bill please pay by the due date

General Information	
	Bill issued by
	Mon Power
	PO Box 3615
	Akron OH 44309 3615
	Customer Service 1 800-686-0022
	24-Hour Emergency/Outage Reporting 1 888 544-4877
	Payment Options 1 800 736 3407

The above items have been
received in good condition
and conform to specifications
Date 04/10/14
Signed [Signature]

Return this part with a check or money order
payable to Mon Power



76 South Main Street
Akron OH 44308 1890

WV DIV OF CORRECTIONS
RT 250 S
HUTTONSVILLE WV 26273

Account Number 210 000 846 829

Amount Paid	
Amount Due	\$22,358 08
Due By	May 05, 2014

MON POWER
PO BOX 3615
AKRON OH 44309 3615



0821000084682900000000000000000000000022358080022358085

000086

MON POWER SUMMARY ACCOUNT DETAIL LIST Master Account 210 000 846 829										
Summary Account 210 000 846 829				Current Month Bill Amount \$ 22 358 08				Total Accounts 23		
Customer Name WV DIV OF CORRECTIONS				Total Amount Due \$ 22 358 08				Total Billed 23		
Billing Date April 10 2014				Due Date May 05 2014				Total KWH 325 745		
Bill Type Codes		A=Actual		C=Customer		E=Estimate		N=No Bill		
Account Number	Service	Address	Rate Category	Billing Period	Amount	Price to Compare	Billed KWH	Billed Load	Billed KVAR	Bill Type
110 081 718 931	SEWAGE TREATMENT PLANT	RT 250 S HUTTONSVILLE WV 26273								
	MP GSCF	03/01/2014 04/01/2014			\$989 59		14 906	32 6	0 0	A
	MP POLF	03/01/2014 04/01/2014			\$22 42		153	0 0	0 0	A
110 081 759 745	WATER TREAT PLANT	RT 250 S HUTTONSVILLE WV 26273								
	MP GSCF	03/01/2014 04/01/2014			\$1 975 86		23 120	80 3	0 0	A
110 081 759 950	CONST TRLR	RT 250 HUTTONSVILLE WV 26273								
	MP GSBF	02/16/2014 03/17/2014			\$239 48		2 606	21 7	0 0	A
110 081 760 305	RT 250 S HUTTONSVILLE WV 26273									
	MP GSBF	02/16/2014 03/16/2014			\$258 82		2 824	23 5	0 0	A
110 081 760 610	RECORDS STORFARM OFFICE	RT 250 S HUTTONSVILLE WV 26273								
	MP GSCF	03/01/2014 04/01/2014			\$1 033 33		15 594	34 1	0 0	A
110 081 760 974	CONSTRUCTION?	RT 250S HUTTONSVILLE WV 26273								
	MP GSBF	02/15/2014 03/18/2014			\$662 40		7 392	22 1	0 0	A
110 081 761 386	GARAGE	RT 250S HUTTONSVILLE WV 26273								
	MP GSBF	03/01/2014 04/01/2014			\$370 05		4 083	22 3	0 0	A
110 081 761 709	ARTS AND CRAFTS BLDG	RT 250 S HUTTONSVILLE WV 26273								
	MP GSCF	03/01/2014 04/01/2014			\$200 96		2 278	6 0	0 0	A
110 081 761 972	STAFF BLDG	RT 250S HUTTONSVILLE WV 26273								
	MP GSCF	02/15/2014 03/18/2014			\$838 10		12 528	27 4	0 0	A
110 081 762 335	WORK CAMP	RT 250 S HUTTONSVILLE WV 26273								
	MP GSCF	02/15/2014 03/18/2014			\$1 244 02		16 240	46 4	0 0	A
110 081 762 715	VOCATIONAL EDUC BLDG	CORRECTIONAL CTR HUTTONSVILLE WV 26273								
	MP GSCF	02/15/2014 03/18/2014			\$2 110 56		22 464	90 2	0 0	A
110 081 763 036	MULTI PURPOSE BLDG	RT 250 S HUTTONSVILLE WV 26273								
	MP GSCF	02/15/2014 03/18/2014			\$2 607 78		43 488	82 1	0 0	A
110 081 763 366	STAFF BUILDING	RT 250S HUTTONSVILLE WV 26273								
	MP GSCF	02/15/2014 03/18/2014			\$3 667 63		64 896	109 4	0 0	A
110 081 763 721	PRISON ID	RT 250S HUTTONSVILLE WV 26273								
	MP GSBF	02/15/2014 03/18/2014			\$556 38		6 192	38 9	0 0	A
110 081 764 380	HOUSING DORMS A & B	RT 250 S HUTTONSVILLE WV 26273								
	MP GSCF	02/15/2014 03/18/2014			\$3 677 91		66 240	107 5	0 0	A
110 088 342 925	FIRING RANGE	RT 250 S HUTTONSVILLE WV 26273								
	MP GSBF	03/01/2014 04/02/2014			\$188 32		2 026	16 9	0 0	E
110 088 344 947	GUARD TOWER SOUTH	RT 250 HUTTONSVILLE WV 26273								
	MP GSBF	03/01/2014 04/02/2014			\$143 61		1 520	12 7	0 0	E
110 088 345 381	CANINE BLDG	RT 250 S HUTTONSVILLE WV 26273								
	MP GSBF	03/01/2014 04/01/2014			\$586 59		6 534	54 5	0 0	A
110 088 345 779	WARDENS RES	RT 250S HUTTONSVILLE WV 26273								
	MP GSBF	03/01/2014 04/02/2014			\$96 72		978	8 2	0 0	E
110 088 346 199	FORMER VOC BLDG	RT 250S HUTTONSVILLE WV 26273								
	MP GSBF	03/01/2014 04/01/2014			\$269 07		2 940	24 5	0 0	A
110 088 346 629	GUARD TOWER NORTHWEST	RT 250 S HUTTONSVILLE WV 26273								
	MP GSBF	03/01/2014 04/02/2014			\$161 11		1 718	14 3	0 0	E
110 088 346 983	MAIN ENT GUARD HSE	RT 250S HUTTONSVILLE WV 26273								
	MP GSBF	03/02/2014 03/30/2014			\$453 37		5 026	41 9	0 0	A
110 088 347 478	FISH FARM	RT 250 HUTTONSVILLE WV 26273								
	MP GSBF	03/02/2014 03/30/2014			\$5 00		0	0 0	0 0	A

Account Number	110 081 718 931	Service Address	SEWAGE TREATMENT PLANT	RT	250 S HUTTONSVILLE WV 26273	Billing Days	32	Avg KWH/Day	466
Premise	5000712710	Portion	C07	Service From	03/01/2014	Service To	04/01/2014	KVAR	0.0
Rate	General Service			Measured Load	32.6				
Meter Number	S61057829	Previous MR	44 474	Current MR	59 380	Difference	14 906 KWH	Type of Reading	Actual
Customer Number	0804258333 5000712710	General Service	MP GSCF					Multiplier	1
Base Charge			945 44						
Environmental Control Charge			44 15						
Present Electric			989 59						
Account Number	110 081 718 931	Service Address	SEWAGE TREATMENT PLANT	RT	250 S HUTTONSVILLE WV 26273	Billing Days	32	Avg KWH/Day	5
Premise	5000712717	Portion	C07	Service From	03/01/2014	Service To	04/01/2014	KVAR	0.0
Rate	Outdoor Lighting Service			Measured Load	0.0				
Description	9500L SV (51)	Units	3						
Customer Number	0804258333 5000712717	Outdoor Lighting Service	MP POLF						
Base Charge			0 51						
Environmental Control Charge			0 22						
Fixture Charges			21 69						
Present Electric			22 42						
Account Number	110 081 759 745	Service Address	WATER TREAT PLANT	RT	250 S HUTTONSVILLE WV 26273	Billing Days	32	Avg KWH/Day	723
Premise	5000712723	Portion	C07	Service From	03/01/2014	Service To	04/01/2014	KVAR	0.0
Rate	General Service			Measured Load	80.3				
Meter Number	S87445232	Previous MR	13 247	Current MR	13 825	Difference	23 120 KWH	Type of Reading	Actual
Customer Number	0804258333 5000712723	General Service	MP GSCF					Multiplier	40
Base Charge			1 888 05						
Environmental Control Charge			87 81						
Present Electric			1,975 86						
Account Number	110 081 759 950	Service Address	CONST TRLR	RT	250 HUTTONSVILLE WV 26273	Billing Days	30	Avg KWH/Day	87
Premise	5001164118	Portion	C07	Service From	02/16/2014	Service To	03/17/2014	KVAR	0.0
Rate	General Service			Measured Load	0.0				
Meter Number	S61649402	Previous MR	64 179	Current MR	66 784	Difference	2 605 KWH	Type of Reading	Actual
Customer Number	0804258333 5001164118	General Service	MP GSBF					Multiplier	1
Base Charge			230 31						
Environmental Control Charge			9 17						
Present Electric			239 48						
Account Number	110 081 760 305	Service Address	RT 250 S HUTTONSVILLE WV 26273						
Premise	5001232282	Portion	C07	Service From	02/16/2014	Service To	03/16/2014	Billing Days	29
Rate	General Service			Measured Load	0.0			Avg KWH/Day	97
Meter Number	G35873101	Previous MR	81 288	Current MR	84 112	Difference	2 824 KWH	Type of Reading	Actual
Customer Number	0804258333 5001232282	General Service	MP GSBF					Multiplier	1
Base Charge			248 88						
Environmental Control Charge			9 94						
Present Electric			258 82						
Account Number	110 081 760 610	Service Address	RECORDS STOR/FARM OFFICE	RT	250 S HUTTONSVILLE WV 26273	Billing Days	32	Avg KWH/Day	487
Premise	5000712732	Portion	C07	Service From	03/01/2014	Service To	04/01/2014	KVAR	0.0
Rate	General Service			Measured Load	34.1				
Meter Number	S10884263	Previous MR	94 299	Current MR	9 893	Difference	15 594 KWH	Type of Reading	Actual
Customer Number	0804258333 5000712732	General Service	MP GSCF					Multiplier	1
Base Charge			587 15						

000088

Account Number 110 081 761 972 Service Address STAFF BLDG RT 250S HUTTONSVILLE WV 26273
 Premise 5000692828 Portion C07 Service From 02/15/2014 Service To 03/18/2014 Billing Days 32 Avg KWH/Day 392
 Rate General Service Measured Load 27 4 KVAR 0 0

Meter Number	Previous MR	Current MR	Difference	Type of Reading	Multiplier
G36464489	3 296	3 383	12 528 KWH	Actual	144

Customer Number 0804256333 5000692828 General Service MP-GSCF

Base Charge 800 99

Environmental Control Charge 37 11

Present Electric 838 10

Account Number 110 081 762 335 Service Address WORK CAMP RT 250 S HUTTONSVILLE WV 26273
 Premise 5001158670 Portion C07 Service From 02/15/2014 Service To 03/18/2014 Billing Days 32 Avg KWH/Day 508
 Rate General Service Measured Load 46 4 KVAR 0 0

Meter Number	Previous MR	Current MR	Difference	Type of Reading	Multiplier
G36498011	4 329	4 532	16 240 KWH	Actual	80

Customer Number 0804256333 5001158670 General Service MP-GSCF

Base Charge 1 188 85

Environmental Control Charge 55 17

Present Electric 1,244 02

Account Number 110 081 762 715 Service Address VOCATIONAL EDUC BLDG CORRECTIONAL CTR HUTTONSVILLE WV 26273
 Premise 5001121118 Portion C07 Service From 02/15/2014 Service To 03/18/2014 Billing Days 32 Avg KWH/Day 702
 Rate General Service Measured Load 90 2 KVAR 0 0

Meter Number	Previous MR	Current MR	Difference	Type of Reading	Multiplier
G36464468	3 761	3 878	22 454 KWH	Actual	192

Customer Number 0804256333 5001121118 General Service MP GSCF

Base Charge 2 017 34

Environmental Control Charge 93 22

Present Electric 2 110 56

Account Number 110 081 763 036 Service Address MULTI PURPOSE BLDG RT 250 S HUTTONSVILLE WV 26273
 Premise 5001121328 Portion C07 Service From 02/15/2014 Service To 03/18/2014 Billing Days 32 Avg KWH/Day 1 359
 Rate General Service Measured Load 82 1 KVAR 0 0

Meter Number	Previous MR	Current MR	Difference	Type of Reading	Multiplier
G36464464	10 870	11 172	43 488 KWH	Actual	144

Customer Number 0804256333 5001121328 General Service MP GSCF

Base Charge 2 487 45

Environmental Control Charge 120 33

Present Electric 2,807 78

Account Number 110 081 763 366 Service Address STAFF BUILDING RT 250S HUTTONSVILLE WV 26273
 Premise 5001121148 Portion C07 Service From 02/15/2014 Service To 03/18/2014 Billing Days 32 Avg KWH/Day 2 028
 Rate General Service Measured Load 109 4 KVAR 0 0

Meter Number	Previous MR	Current MR	Difference	Type of Reading	Multiplier
G36464463	16 774	17 112	64 868 KWH	Actual	192

Customer Number 0804256333 5001121148 General Service MP GSCF

Base Charge 3 496 58

Environmental Control Charge 171 05

Present Electric 3,867 63

Account Number 110 081 763 721 Service Address PRISON ID RT 250S HUTTONSVILLE WV 26273
 Premise 5001121135 Portion C07 Service From 02/15/2014 Service To 03/18/2014 Billing Days 32 Avg KWH/Day 194
 Rate General Service Measured Load 38 9 KVAR 0 0

Meter Number	Previous MR	Current MR	Difference	Type of Reading	Multiplier
G36464465	1 578	1 621	6 192 KWH	Actual	144

Customer Number 0804256333 5001121135 General Service MP-GSBF

Base Charge 534 59

Environmental Control Charge 21 79

Present Electric 556 38

Account Number 110 081 764 360 Service Address HOUSING DORMS A & B RT 250 S HUTTONSVILLE WV 26273
 Premise 5001187328 Portion C07 Service From 02/15/2014 Service To 03/18/2014 Billing Days 32 Avg KWH/Day 2 070
 Rate General Service Measured Load 107 5 KVAR 0 0

Meter Number	Previous MR	Current MR	Difference	Type of Reading	Multiplier
G36488010	16 629	16 974	66 240 KWH	Actual	192

Customer Number 0804256333 5001187328 General Service MP GSCF

Base Charge 3 505 02

Environmental Control Charge 171 89

Present Electric 3,877 91

Account Number 110 088 342 925 Service Address FIRING RANGE RT 250 S HUTTONSVILLE WV 26273
 Premise 5000692816 Portion C07 Service From 03/01/2014 Service To 04/02/2014 Billing Days 33 Avg KWH/Day 61
 Rate General Service Measured Load 0 0 KVAR 0 0

Meter Number	Previous MR	Current MR	Difference	Type of Reading	Multiplier
S12452887	47 278	49 304	2 026 KWH	Estimate	1

Customer Number 0804256333 5000692816 General Service MP GSBF

Base Charge 181 19

Environmental Control Charge 7 13

Present Electric 188 32

Account Number 110 088 344 947 Service Address GUARD TOWER SOUTH RT 250 HUTTONSVILLE WV 26273
 Premise 5000692822 Portion C07 Service From 03/01/2014 Service To 04/02/2014 Billing Days 33 Avg KWH/Day 46
 Rate General Service Measured Load 0 0 KVAR 0 0

Meter Number	Previous MR	Current MR	Difference	Type of Reading	Multiplier
S94564253	51 256	52 776	1 520 KWH	Estimate	1

Customer Number 0804256333 5000692822 General Service MP GSBF

Base Charge 138 26

Environmental Control Charge 5 35

Present Electric 143 61

Account Number 110 088 345 381	Service Address CANINE BLDG RT 250 S HUTTONSVILLE WV 26273
Premise 5000692824	Portion C07 Service From 03/01/2014 Service To 04/01/2014 Billing Days 32 Avg KWH/Day 204
Rate General Service	Measured Load 00 KVAR 00

Meter Number A98064622	Previous MR 78 893	Current MR 85 427	Difference 6 534 KWH	Type of Reading Actual	Multiplier 1
------------------------	--------------------	-------------------	----------------------	------------------------	--------------

Customer Number 0804256333 5000892824 General Service MP-GSBF
 Base Charge 563 59
 Environmental Control Charge 23 00
 Present Electric 586 59

Account Number 110 088 345 779	Service Address WARDENS RES RT 250S HUTTONSVILLE WV 26273
Premise 5000692826	Portion C07 Service From 03/01/2014 Service To 04/02/2014 Billing Days 33 Avg KWH/Day 30
Rate General Service	Measured Load 00 KVAR 00

Meter Number S25911738	Previous MR 98 800	Current MR 99 778	Difference 978 KWH	Type of Reading Estimate	Multiplier 1
------------------------	--------------------	-------------------	--------------------	--------------------------	--------------

Customer Number 0804256333 5000892826 General Service MP GSBF
 Base Charge 92 28
 Environmental Control Charge 3 44
 Present Electric 95 72

Account Number 110 088 346 199	Service Address FORMER VOC BLDG RT 250S HUTTONSVILLE WV 26273
Premise 5000692830	Portion C07 Service From 03/01/2014 Service To 04/01/2014 Billing Days 32 Avg KWH/Day 92
Rate General Service	Measured Load 00 KVAR 00

Meter Number L27335044	Previous MR 41 731	Current MR 44 671	Difference 2 940 KWH	Type of Reading Actual	Multiplier 1
------------------------	--------------------	-------------------	----------------------	------------------------	--------------

Customer Number 0804256333 5000892830 General Service MP GSBF
 Base Charge 258 72
 Environmental Control Charge 10 35
 Present Electric 269 07

Account Number 110 088 346 629	Service Address GUARD TOWER NORTHWEST RT 250 S HUTTONSVILLE WV 26273
Premise 5000692832	Portion C07 Service From 03/01/2014 Service To 04/02/2014 Billing Days 52 Avg KWH/Day 52
Rate General Service	Measured Load 00 KVAR 00

Meter Number S94939775	Previous MR 28 581	Current MR 30 699	Difference 1 718 KWH	Type of Reading Estimate	Multiplier 1
------------------------	--------------------	-------------------	----------------------	--------------------------	--------------

Customer Number 0804256333 5000892832 General Service MP GSBF
 Base Charge 155 06
 Environmental Control Charge 6 06
 Present Electric 161 11

Account Number 110 088 346 983	Service Address MAIN ENT GUARD HSE RT 250S HUTTONSVILLE WV 26273
Premise 5001023021	Portion C07 Service From 03/02/2014 Service To 03/30/2014 Billing Days 29 Avg KWH/Day 173
Rate General Service	Measured Load 00 KVAR 00

Meter Number S61649375	Previous MR 89 267	Current MR 94 293	Difference 5 026 KWH	Type of Reading Actual	Multiplier 1
------------------------	--------------------	-------------------	----------------------	------------------------	--------------

Customer Number 0804256333 5001023021 General Service MP GSBF
 Base Charge 435 68
 Environmental Control Charge 17 69
 Present Electric 453 37

Account Number 110 088 347 478	Service Address FISH FARM RT 250 HUTTONSVILLE WV 26273
Premise 5001121160	Portion C07 Service From 03/02/2014 Service To 03/30/2014 Billing Days 29 Avg KWH/Day 0
Rate General Service	Measured Load 00 KVAR 00

Meter Number S54889716	Previous MR 2	Current MR 2	Difference 0 KWH	Type of Reading Actual	Multiplier 1
------------------------	---------------	--------------	------------------	------------------------	--------------

Customer Number 0804256333 5001121160 General Service MP GSBF
 Base Charge 5 00
 Present Electric 5 00

000090

Exhibit #2

One Line Drawing – South Electric Room

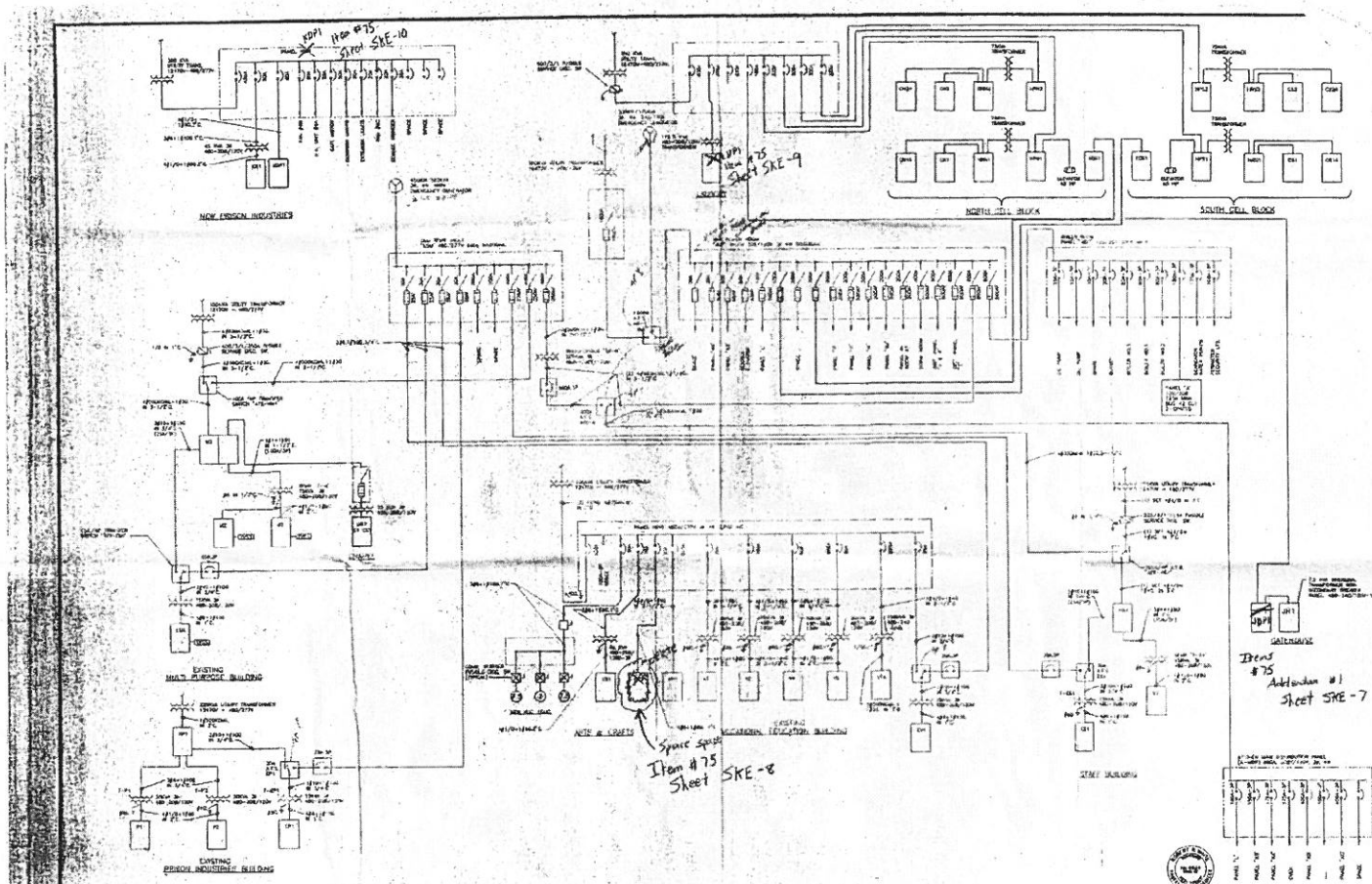
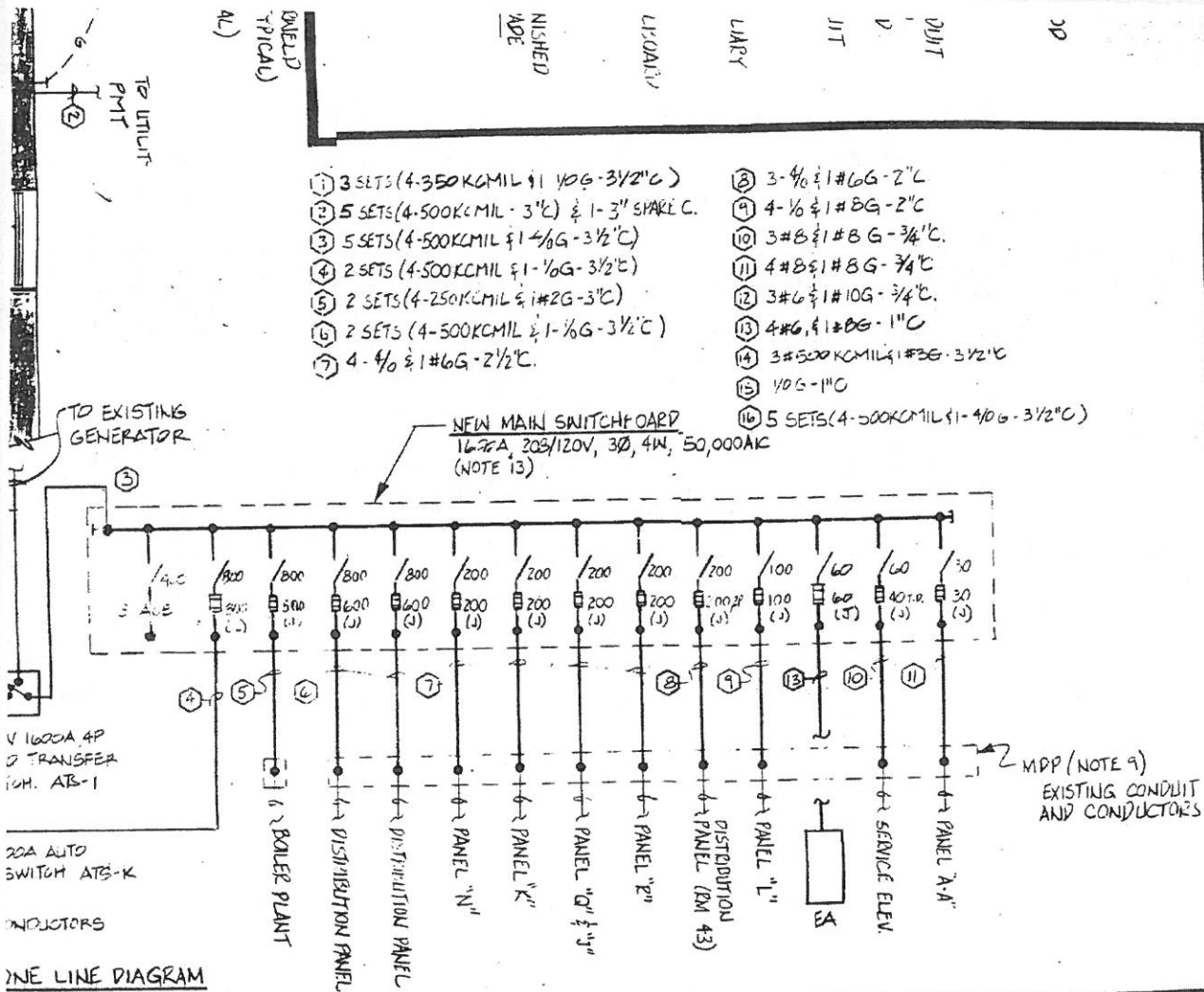

Exhibit #2

One Line Drawing – South Electric Room

Drawing Facility Put Together



IS NEW GEN SET SMALL START UP WITH SIGNAL FROM EITHER ATS-HM, ATS-EM1,
ATS-HM1, ATS-ES1, ATS-K, ATS-EP1, ATS-EV1. PROVIDE CIRCUIT AND
CONDUCTORS TO INTERCONNECT ATS AND GEN SET.

NOTES:

1. EXTEND CIRCUIT TO EXISTING OUTBUILDING. PROVIDE SERVICE DISCONNECTING MEANS AT BUILDING TO COMPLY WITH NEC 230-84. CONNECT TO EXISTING PANELBOARD.
2. REMOVE BONDING JUMPER FROM NEUTRAL TO GROUND IN EXISTING PANELBOARD. PROVIDE NEW GROUND OR INSULATED NEUTRAL BUS AS REQUIRED TO SEPARATE NEUTRAL FROM GROUND. REMOVE GROUNDING ELECTRODE CONDUCTORS CONNECTED TO EXISTING PANELBOARD. NEW PANELBOARD OR SWITCH SHALL SERVE AS SERVICE ENTRANCE EQUIPMENT.
3. PROVIDE 2-200A AND 1-100A, 240 VOLT, 2P, NEMA 3R, SOLID NEUTRAL, HEAVY DUTY FUSED SWITCHES SUITABLE FOR USE AS SERVICE ENTRANCE EQUIPMENT. EQUIP SWITCHES WITH CLASS J FUSES, SIZE AS INDICATED.
4. PANELBOARD OR SWITCH SHALL BE GROUNDED IN ACCORDANCE WITH 1990 NEC, THE FOLLOWING ITEMS SHALL BE BONDED TOGETHER TO FORM THE GROUNDING ELECTRODE SYSTEM:
 - a. METAL UNDERGROUND WATER PIPE (IF AVAILABLE IN BLDG.)
 - b. 3/4" x 10'-0" COPPERWELD GROUND ROD.
 CONTRACTOR SHALL VERIFY EXISTING GROUNDING ELECTRODE(S) AND CONNECTIONS AND SUPPLEMENT EXISTING TO MEET REQUIREMENTS LISTED ABOVE.
5. PROVIDE 100A, 240 VOLT, 2P, NEMA 3R, SOLID NEUTRAL, HEAVY DUTY FUSED SWITCH SUITABLE FOR USE AS SERVICE ENTRANCE EQUIPMENT. EQUIP SWITCH WITH 100A CLASS J FUSES.
6. PROVIDE 600A, 240 VOLT, 3P, NEMA 3R, SOLID NEUTRAL, HEAVY DUTY FUSED SWITCH SUITABLE FOR USE AS SERVICE ENTRANCE EQUIPMENT. EQUIP SWITCH WITH 300A CLASS J FUSES.
7. REWORK EXISTING CONDUIT AND CONDUCTORS TO CONNECT TO NEW POWER PANEL.
8. PROVIDE 400A, 240 VOLT, 3P, 4W, NEMA 1 POWER PANEL SUITABLE FOR USE AS SERVICE ENTRANCE EQUIPMENT. EQUIP PANEL WITH MAIN LUGS AND THE FOLLOWING BRANCH FUSED SWITCHES: 1-200A, 2P; 2-100A, 2P; 1-60A, 2P AND 1-200A, 3P SPACE, FUSE SWITCHES AT SWITCH RATING WITH UL CLASS J FUSES.
9. REMOVE FUSED SWITCHES AND BUSBARS FROM MAIN DISTRIBUTION PANEL (MDP) ENCLOSURE. USE MDP ENCLOSURE AS JUNCTION BOX TO SPLICE NEW CONDUCTORS TO EXISTING FEEDER CIRCUIT CONDUCTORS.
10. 4/0G-1" C., BOND TO MAIN WATER PIPE WHERE IT ENTERS BUILDING.
11. 800A/3P CIRCUIT BREAKER MTD ABOVE TRANSFORMER.
12. TRANSFER SWITCH AND PANELBOARD TO BE REPLACED UNDER PHASE II OF THIS PROJECT.
13. PROVIDE SWITCHBOARD MAIN SWITCH WITH THE FOLLOWING METERING: AMMETER; AMMETER SWITCH; VOLTMETER; VOLTMETER SWITCH; 3 CTS; 3 PTS; WATTHOUR DEMAND METER.
14. 1000A BOLTED PRESSURE SWITCH
15. NEW GEN SET SHALL START UP UPON SIGNAL FROM EITHER ATS-HMI, ATS-EMI, ATS-HSI, ATS-ESI, ATS-K, ATS-IEPI, ATS-EVI. PROVIDE CONDUIT AND CONDUCTORS TO INTERCONNECT ATS AND GEN SET.

NOTE 9)
TING CONDUIT
CONDUCTORS

Exhibit #2

One Line Drawing – North Electric Room

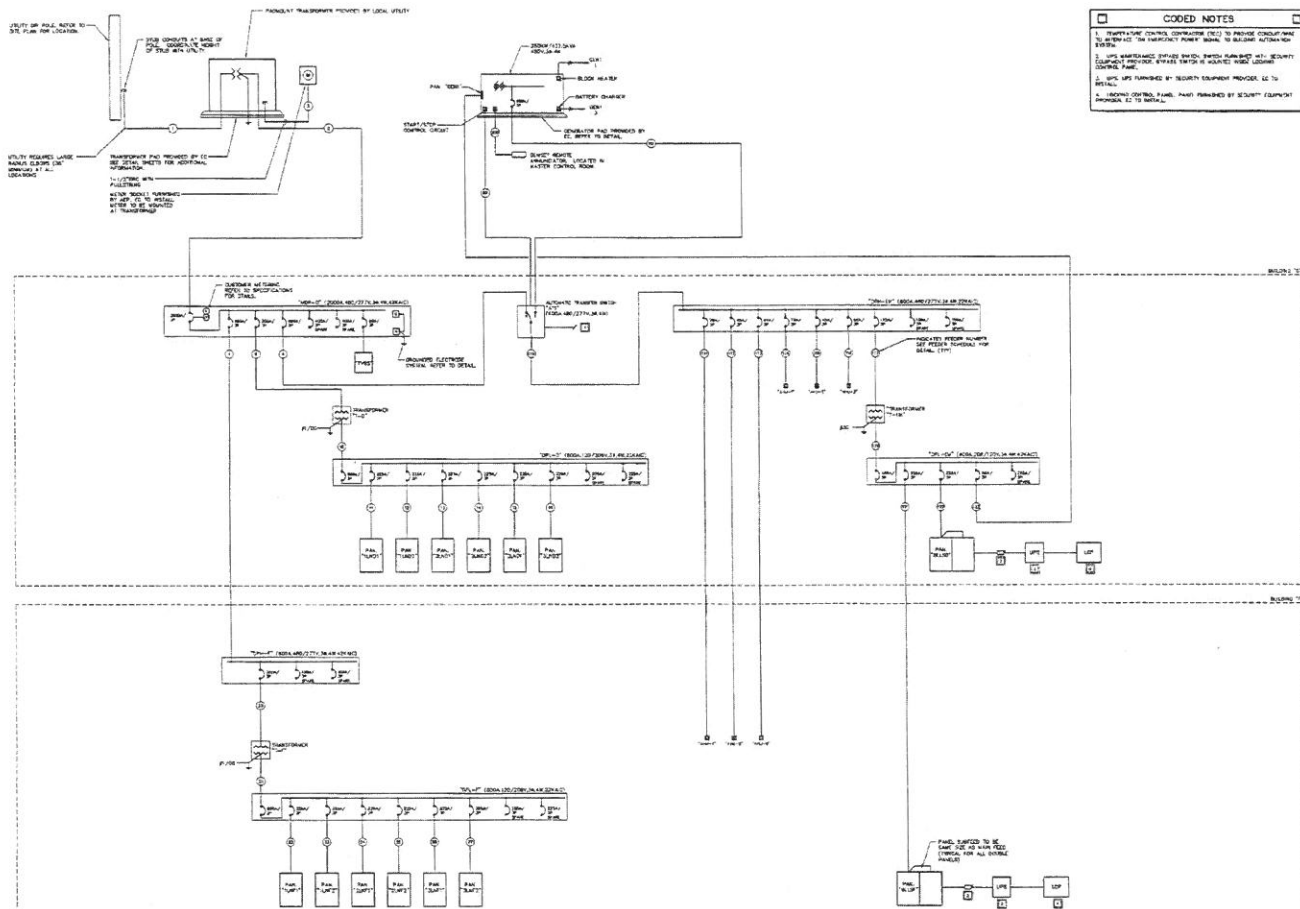

POWER RISER DIAGRAM

BILLING ASSOCIATES, INC. - ARCHITECTS PLANNERS
 1000 N. 10TH AVE. SUITE 100
 DENVER, CO 80202
 TEL: 303.733.1111
 FAX: 303.733.1112
 WWW: WWW.BILLINGASSOCIATES.COM



ADDITIONS AND RENOVATIONS TO
 HUTTONSVILLE CORRECTIONAL CENTER

10" AND 12" WIRES
 POWER RISER DIAGRAM
 E6-5A

260000

Exhibit #2

Drawing From The Power Company

000100

Exhibit #3

Pictures of South Electric Room

000101

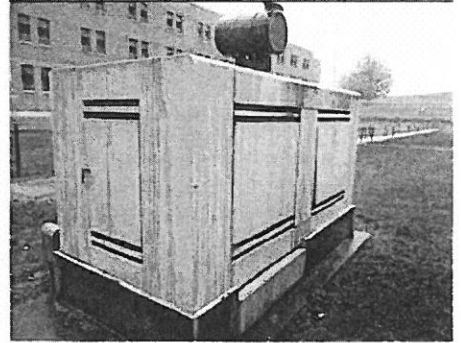
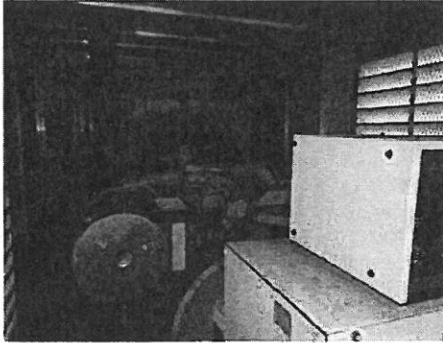
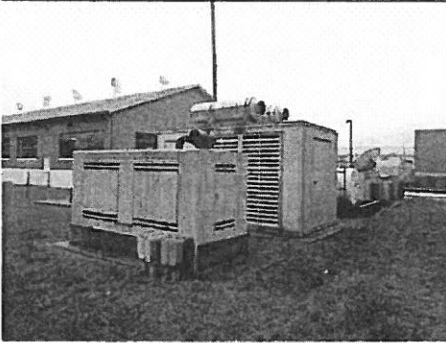
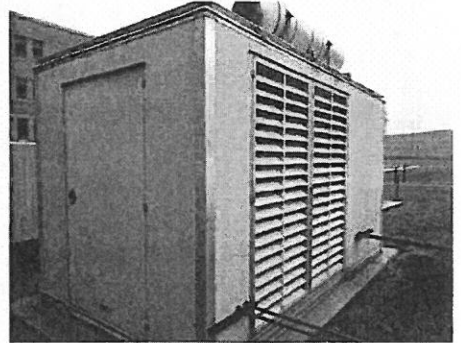
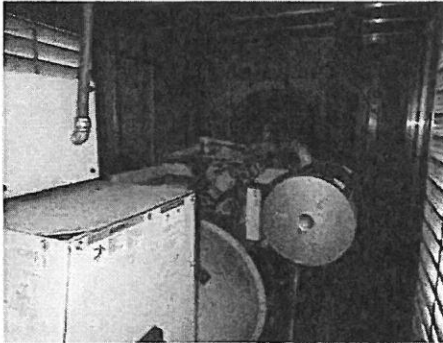
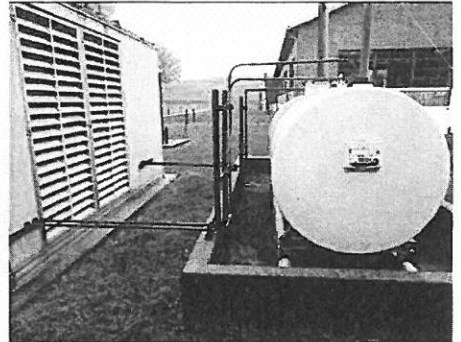
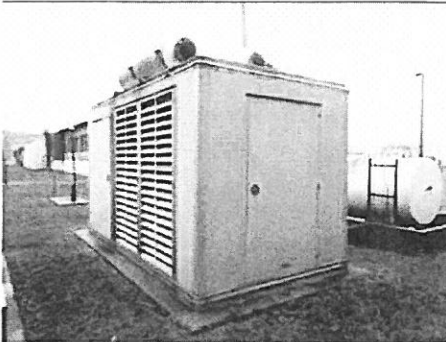

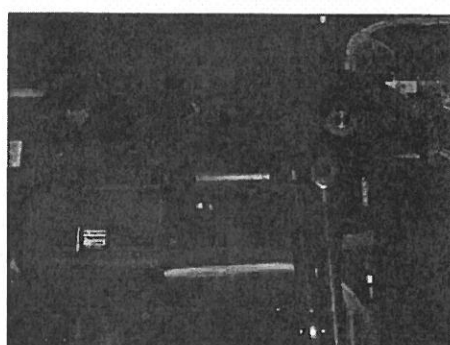
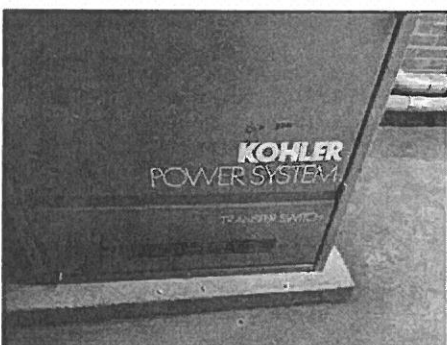
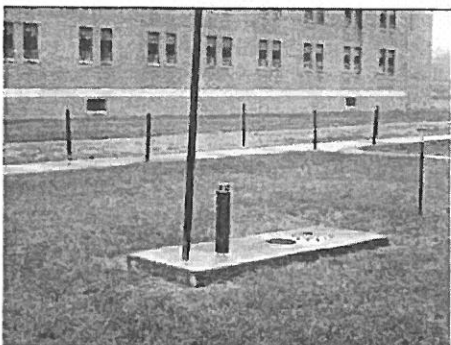
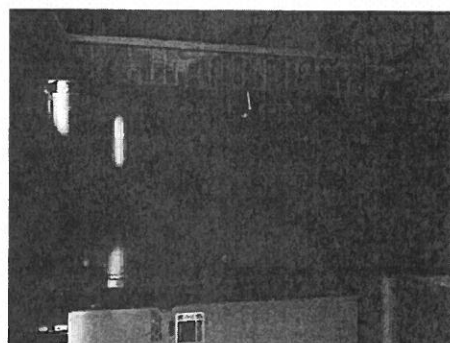
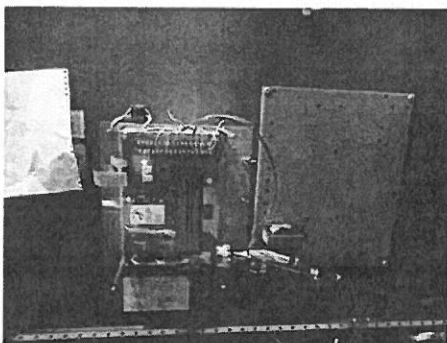
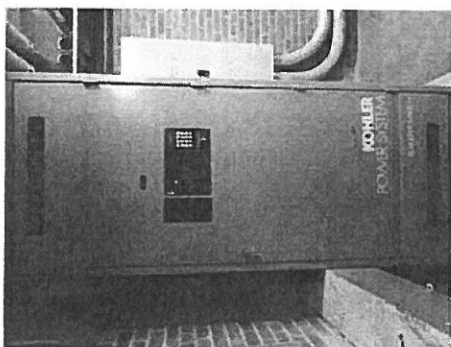
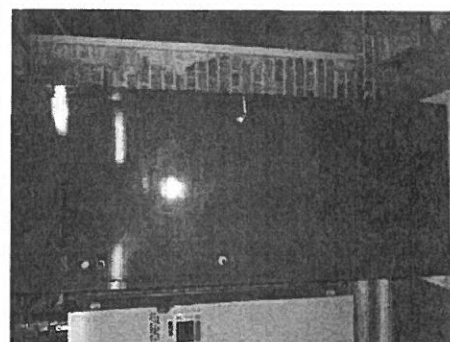
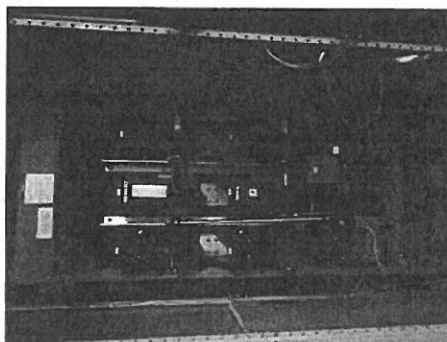
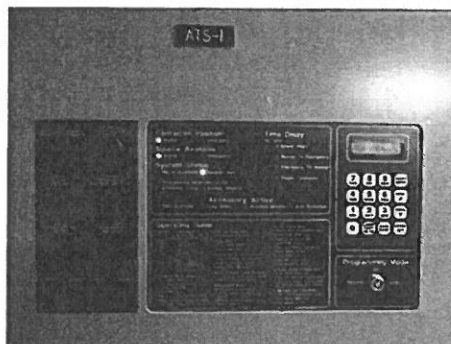

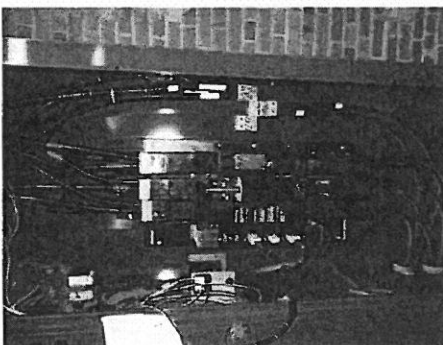
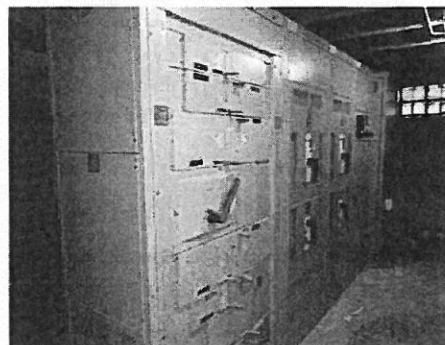
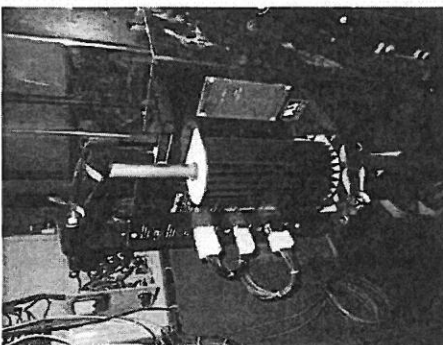
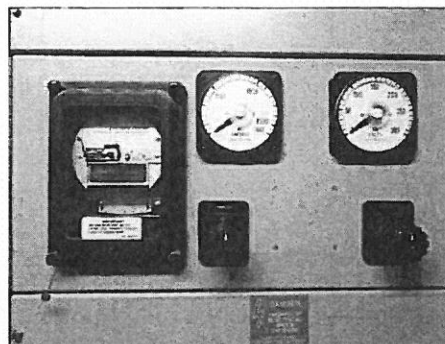
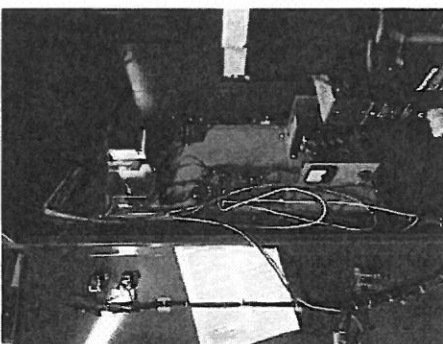
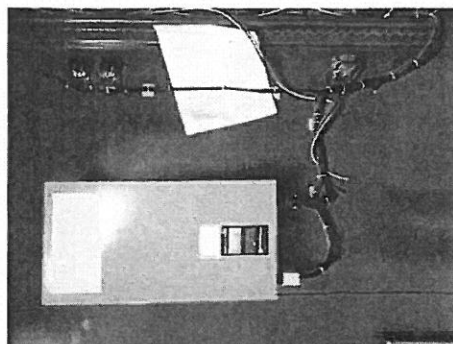

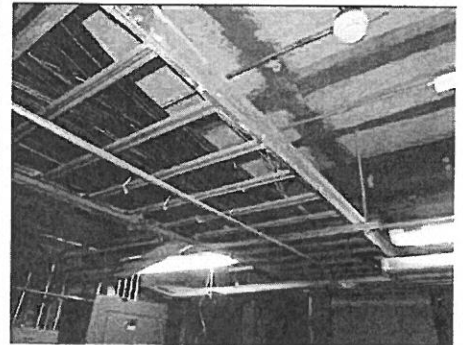
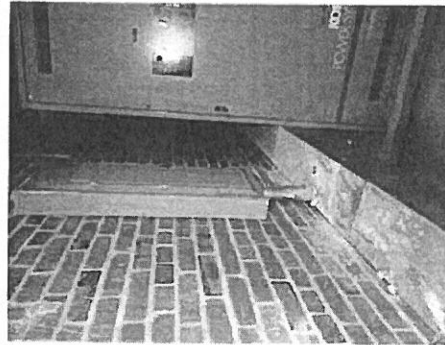
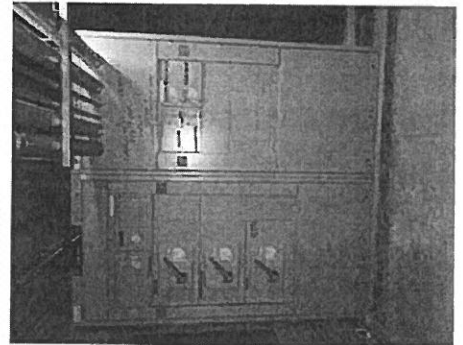
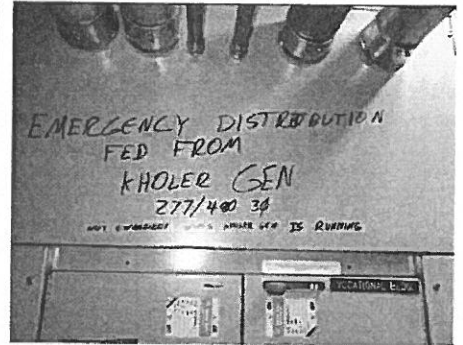
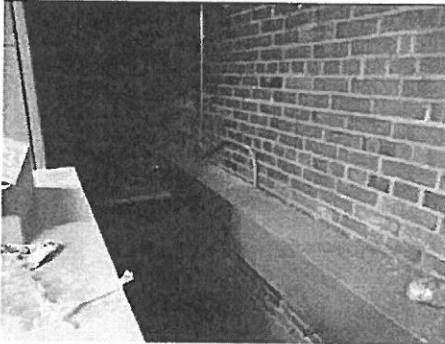

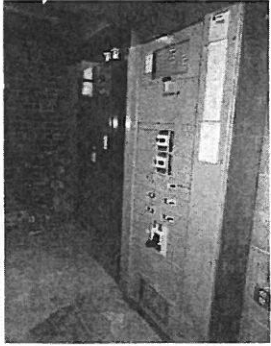
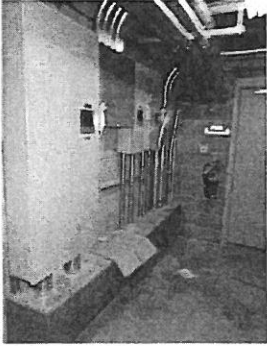
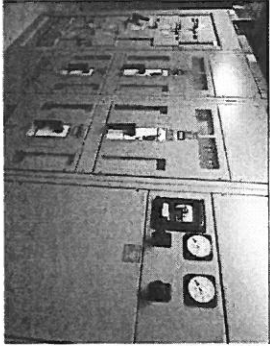



000106

000107

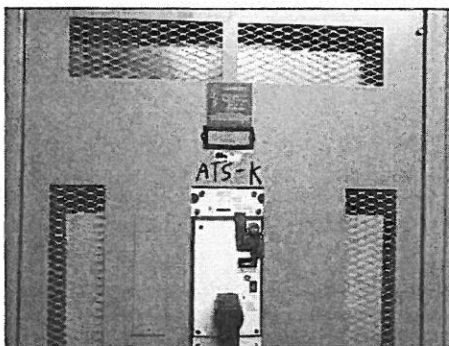
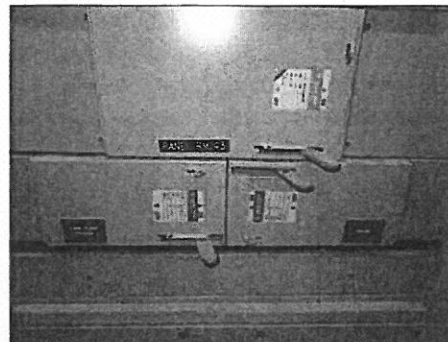

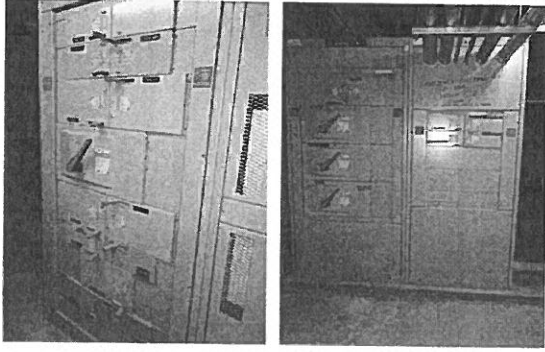

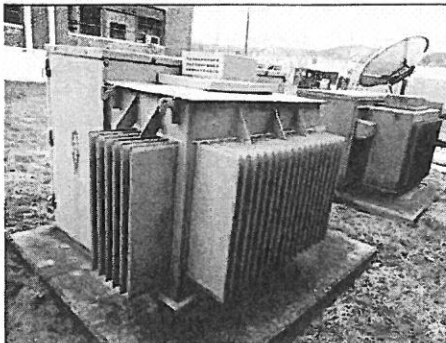
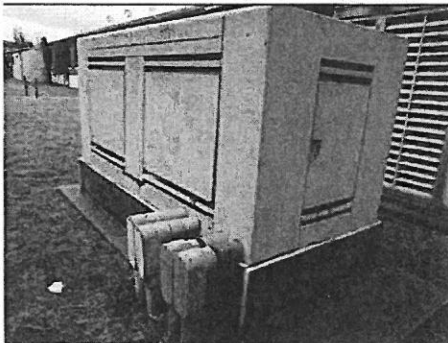
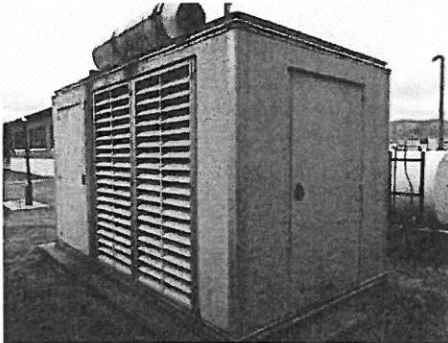
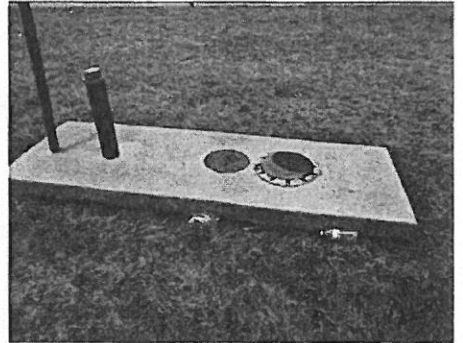

000110

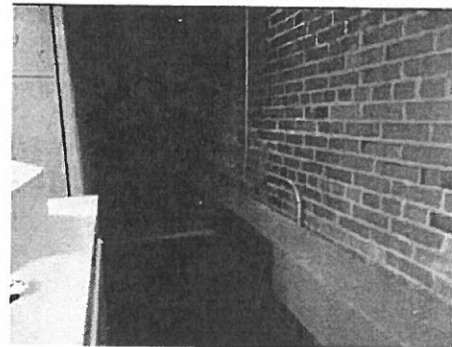
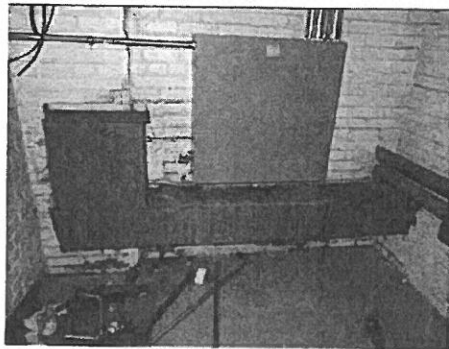
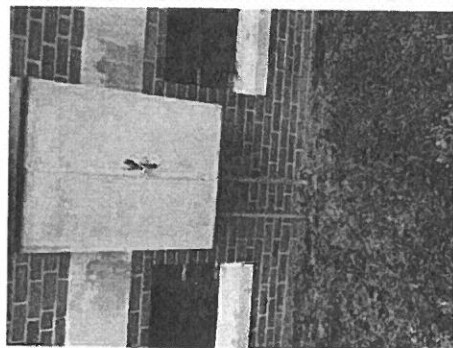
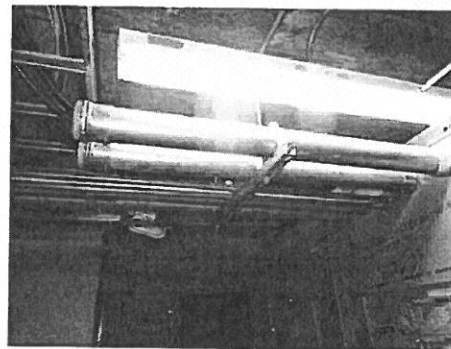
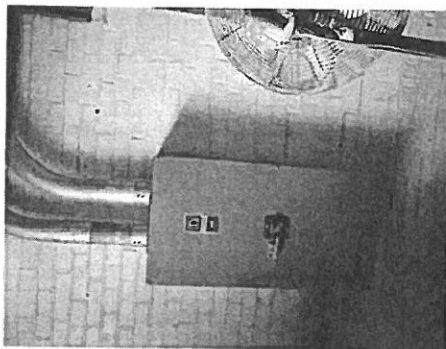
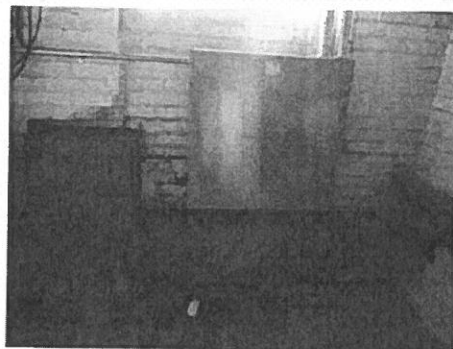
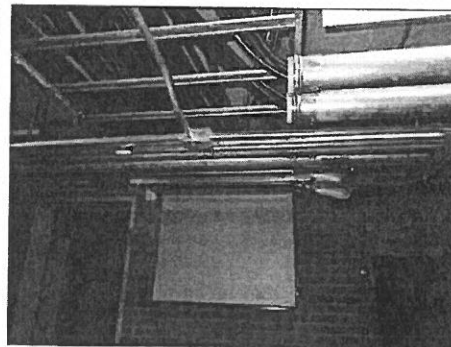
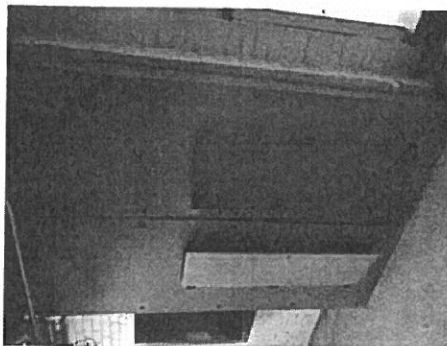
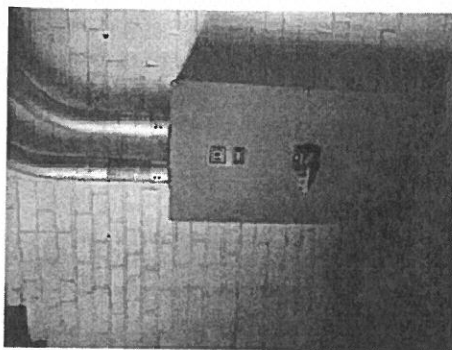

000111

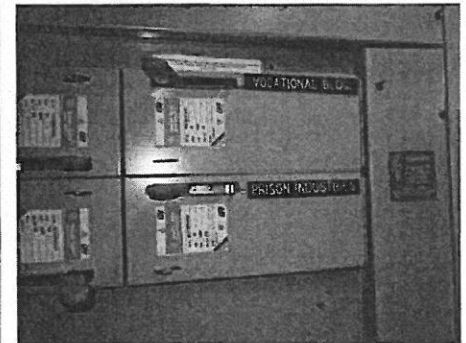
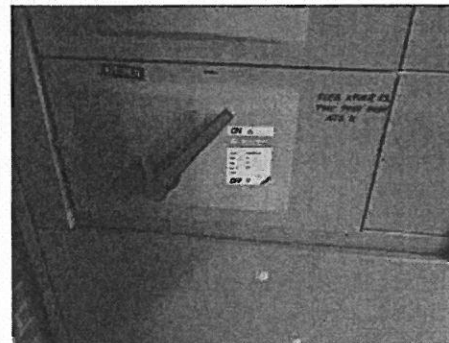
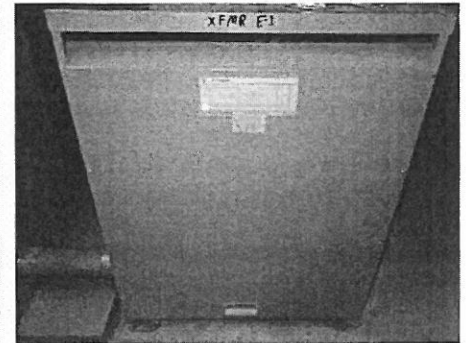
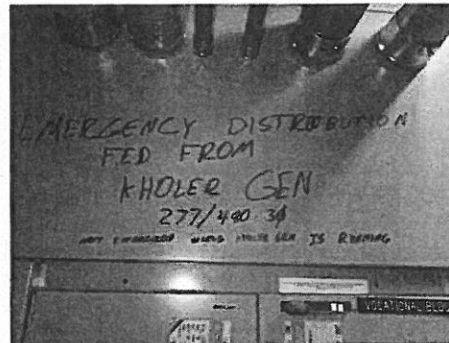
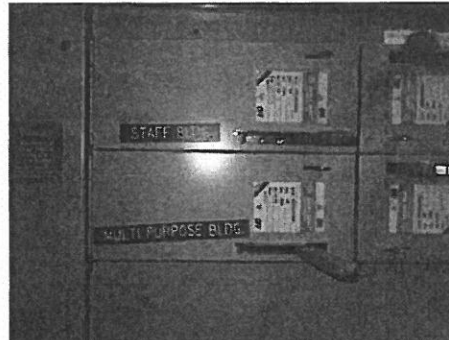

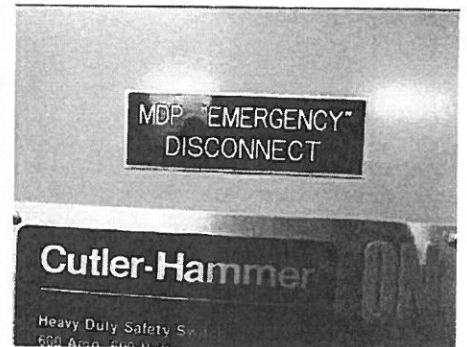
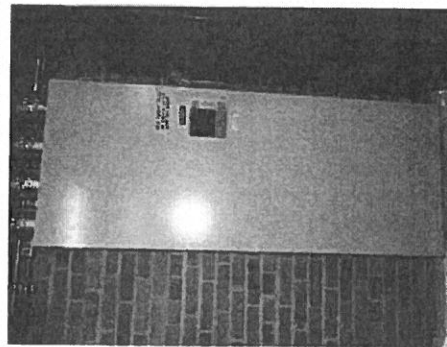
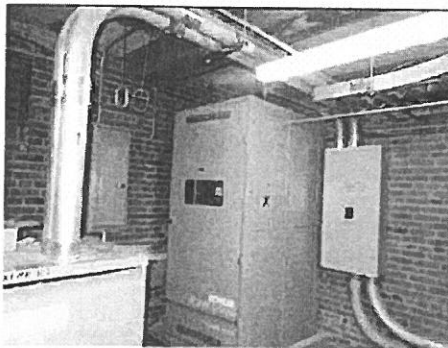
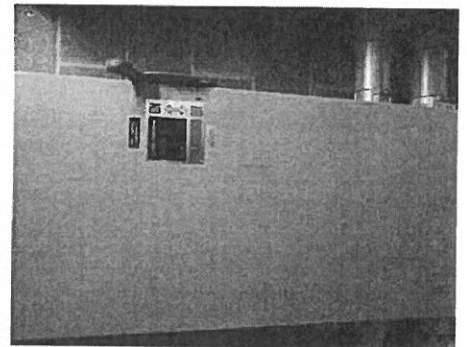
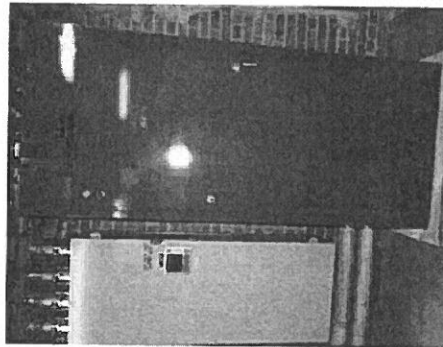
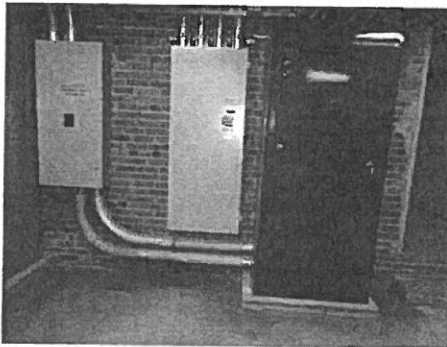
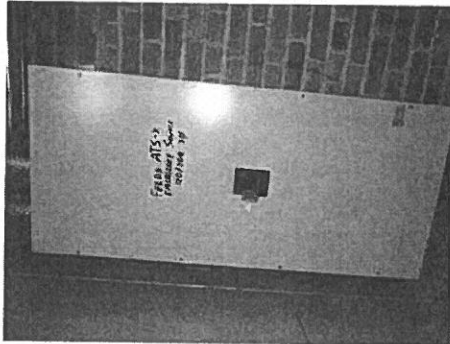

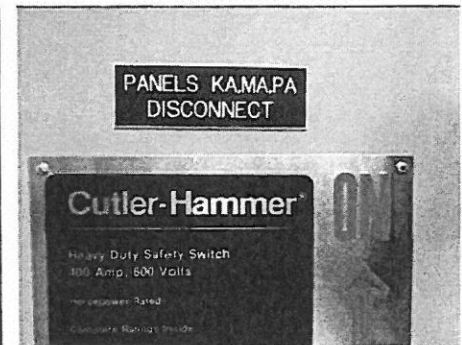
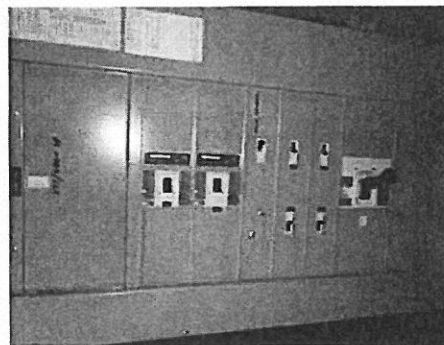
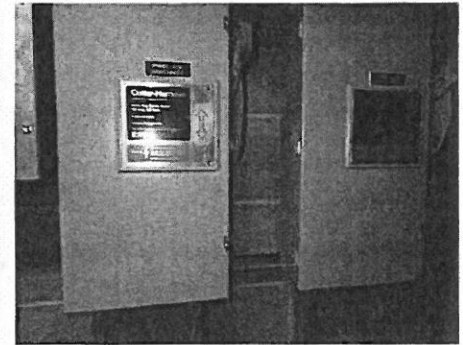
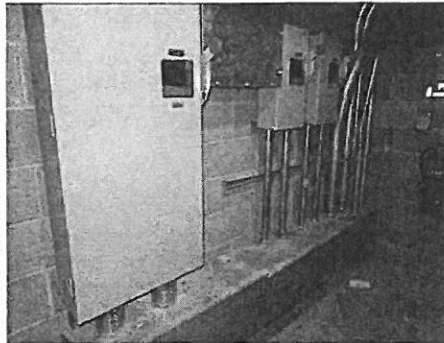
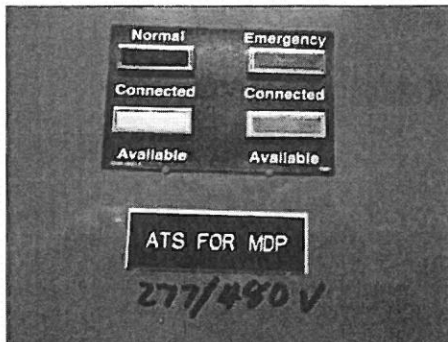

000114

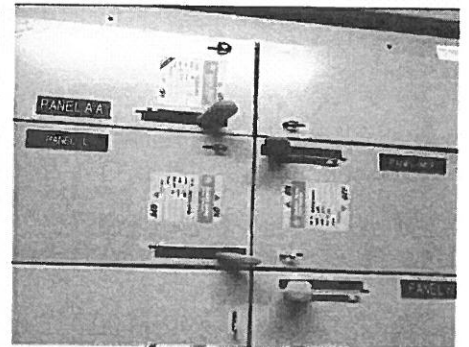
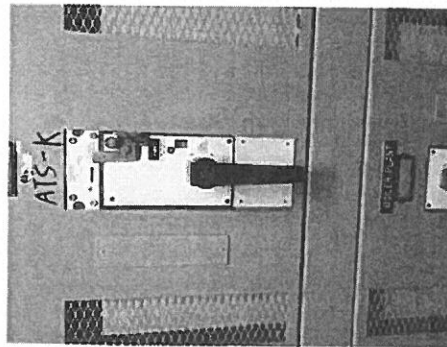
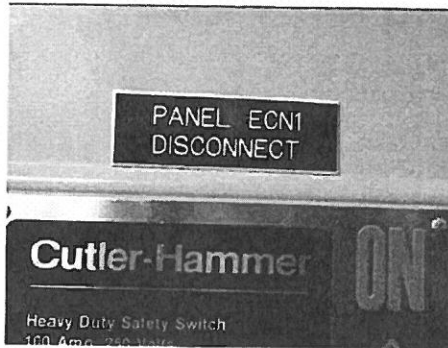
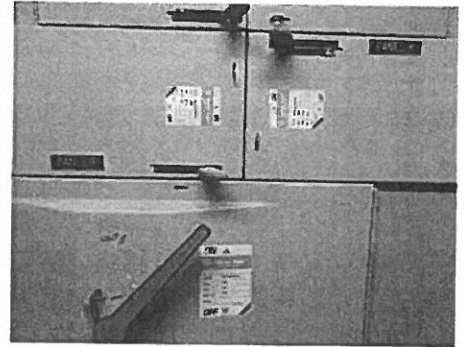
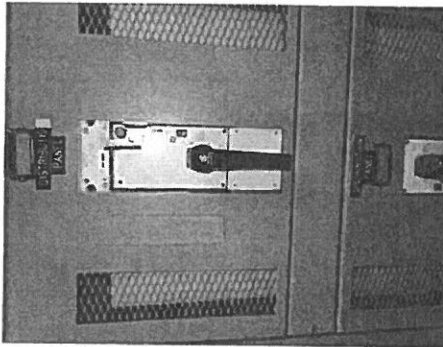
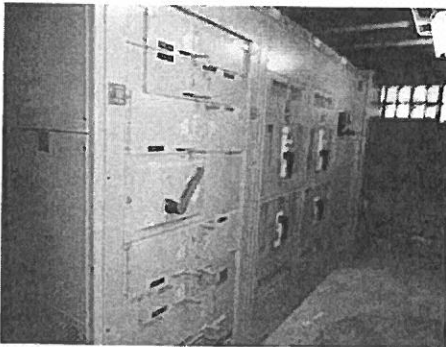
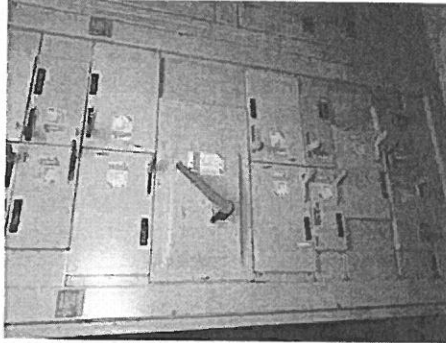
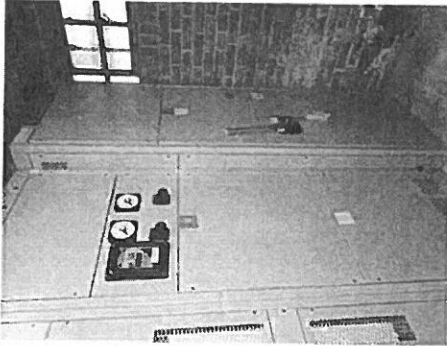

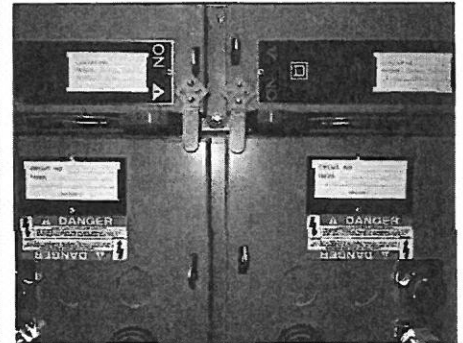
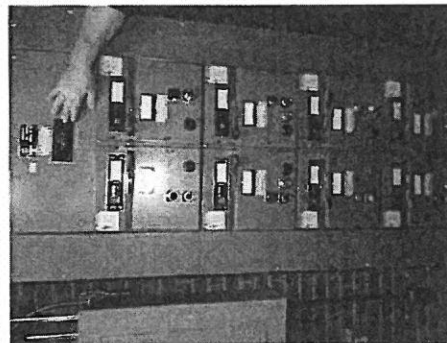
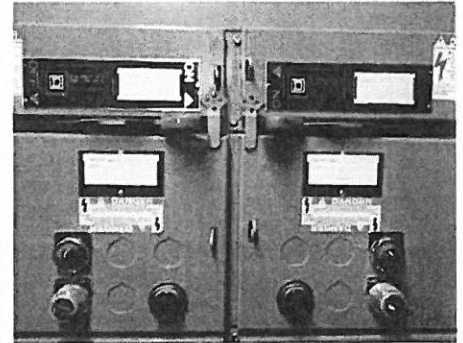
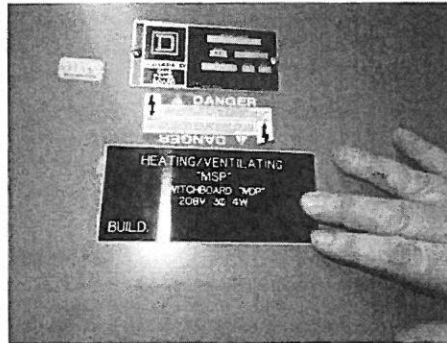
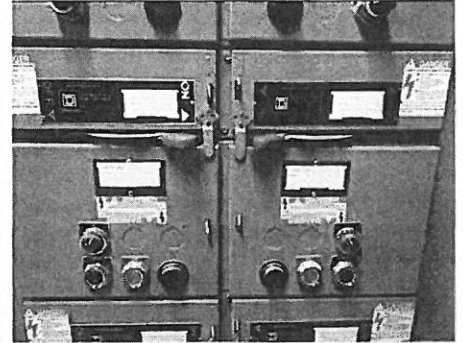
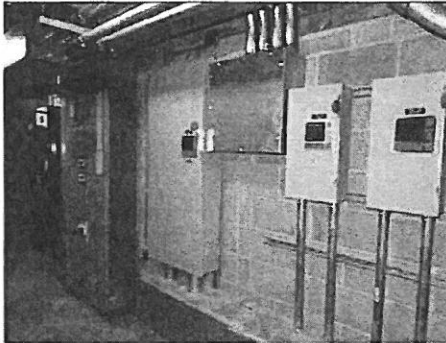
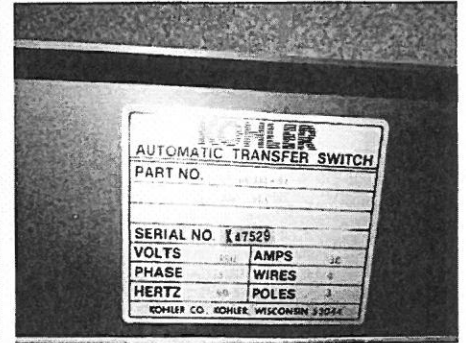
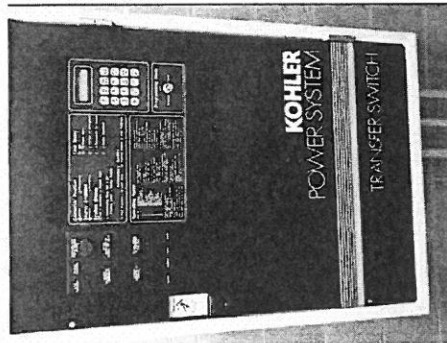
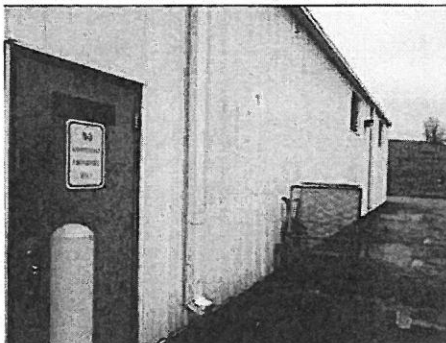
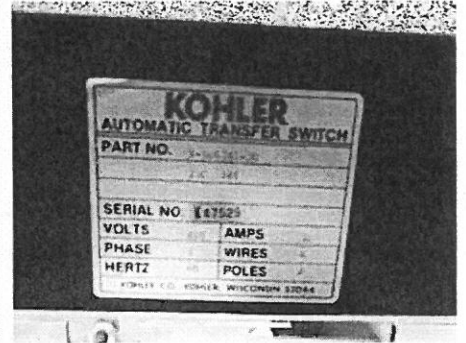
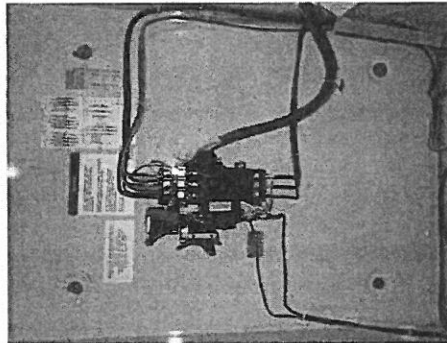
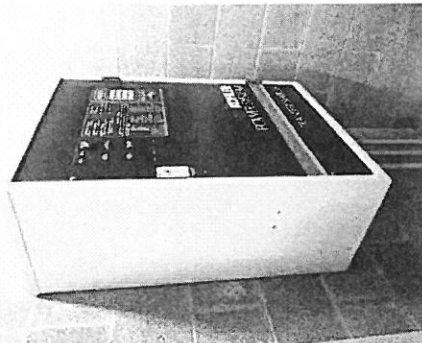
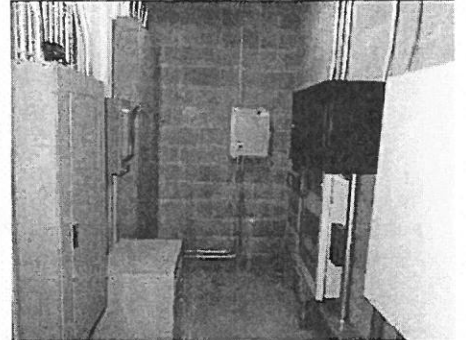
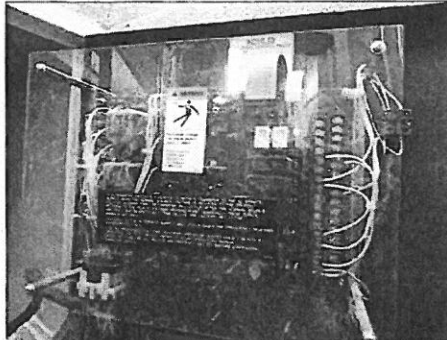
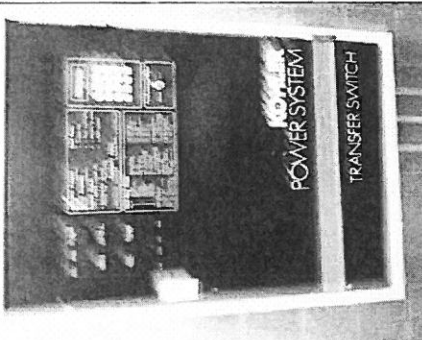
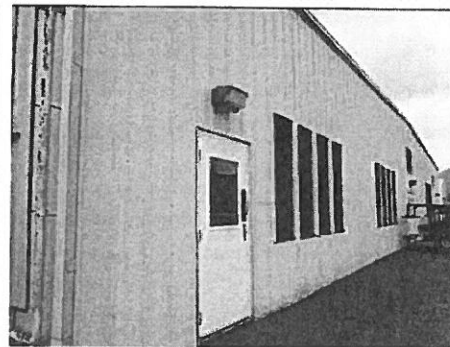
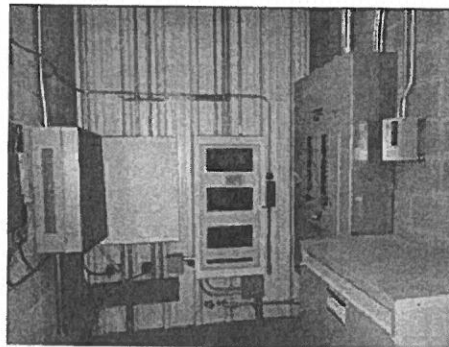
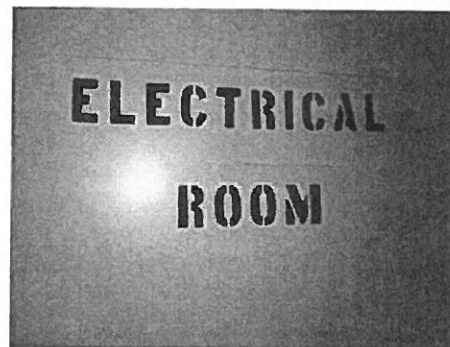
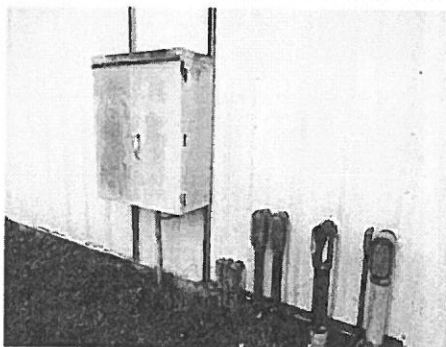

Exhibit #3

Pictures of the Separate
Automatic Transfer Switches



000118



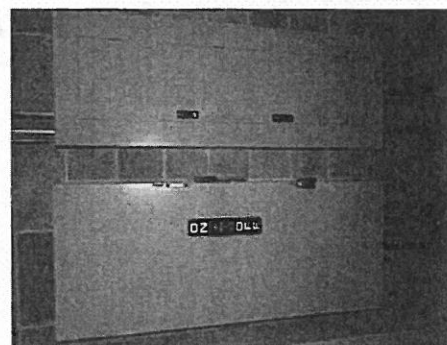
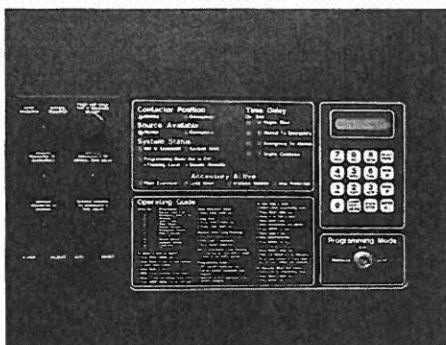
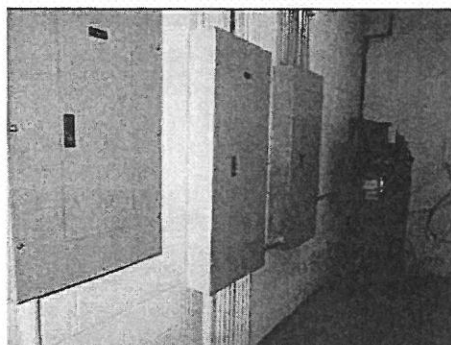
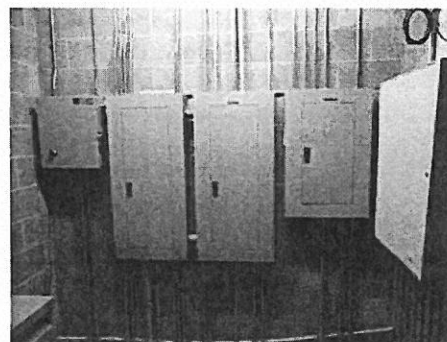
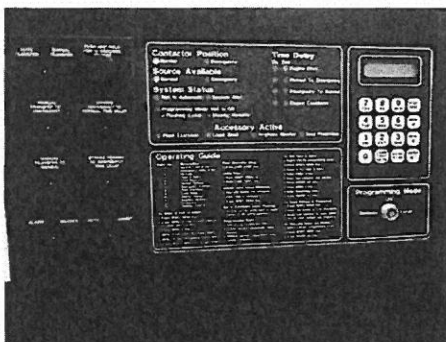
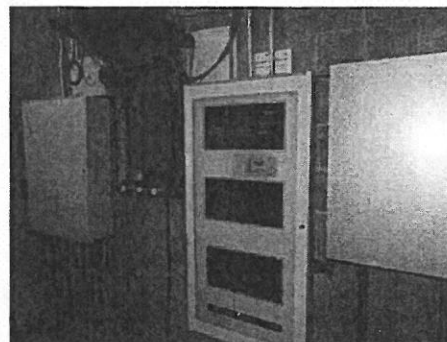
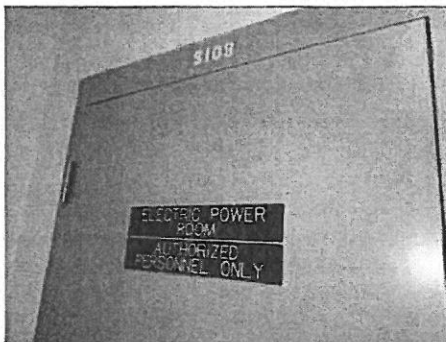
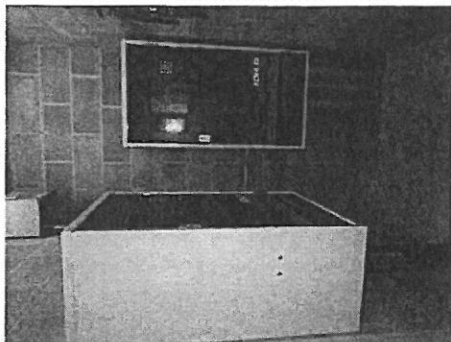

000120

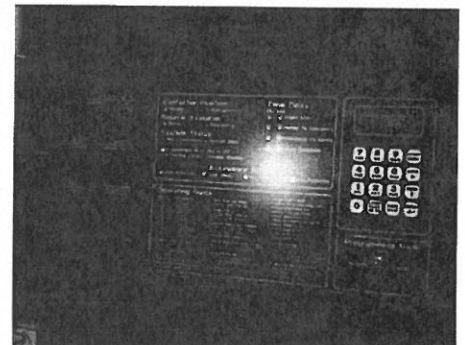
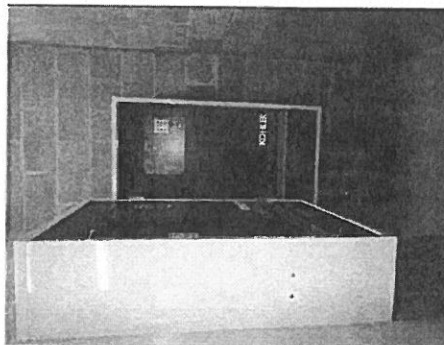
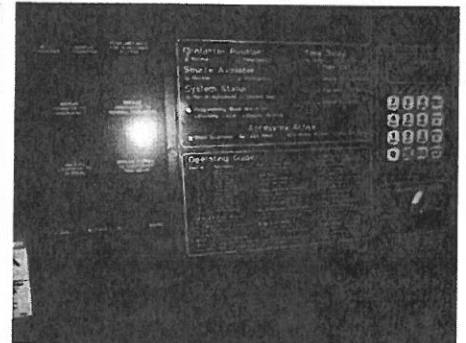
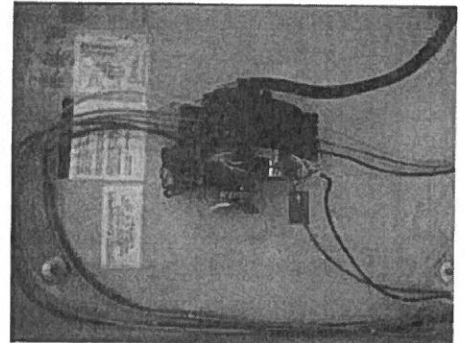
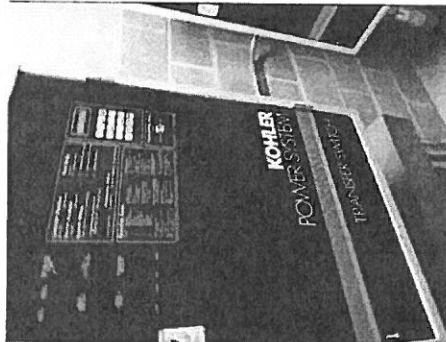

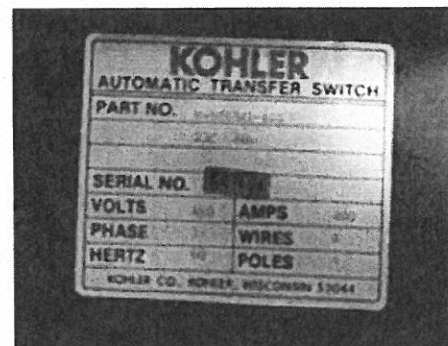
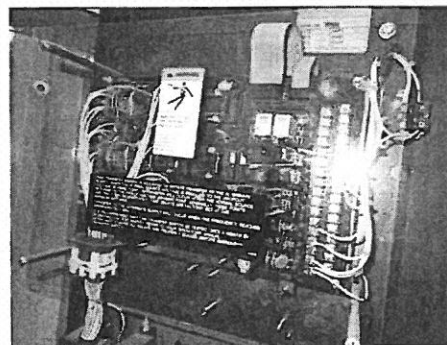
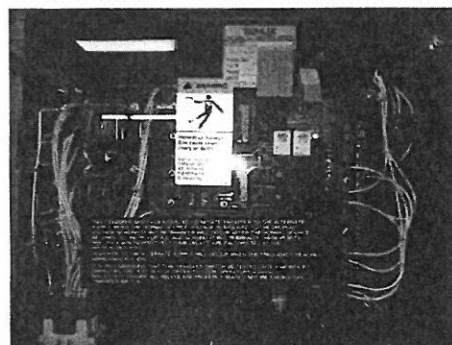
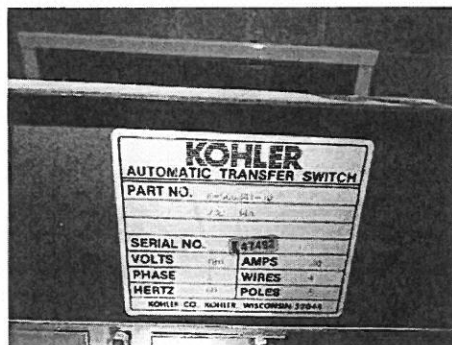
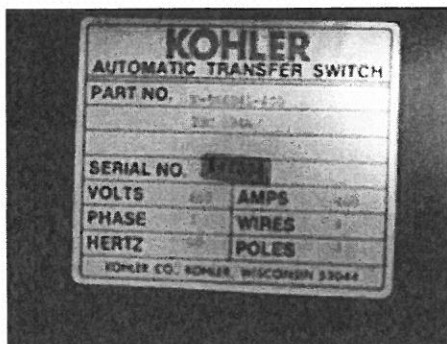
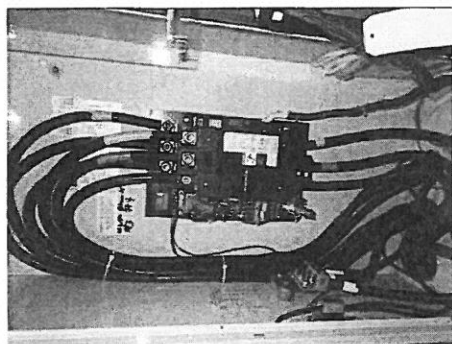
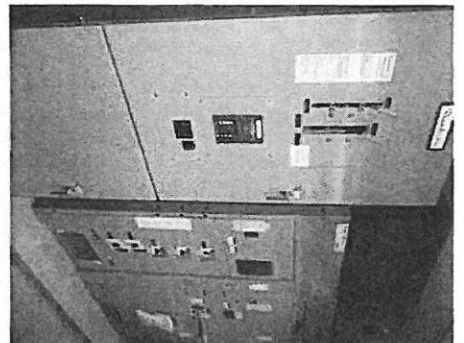
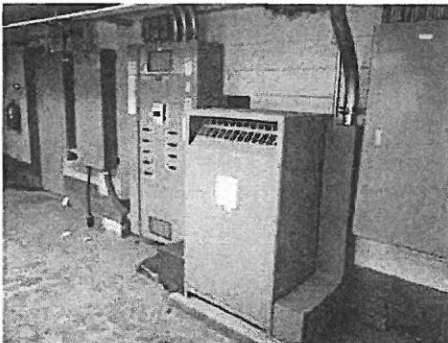
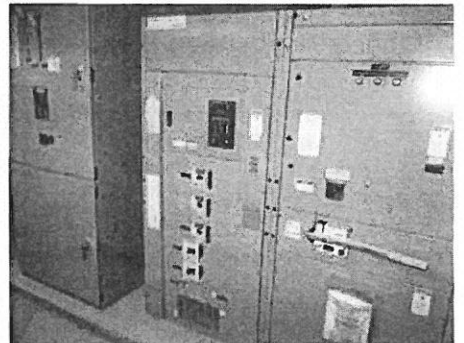
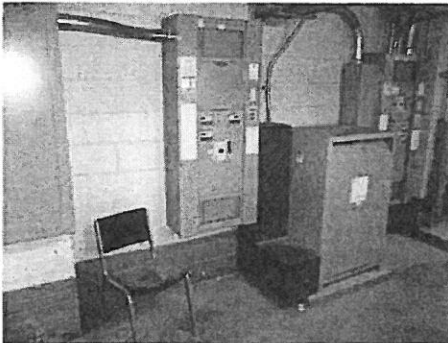
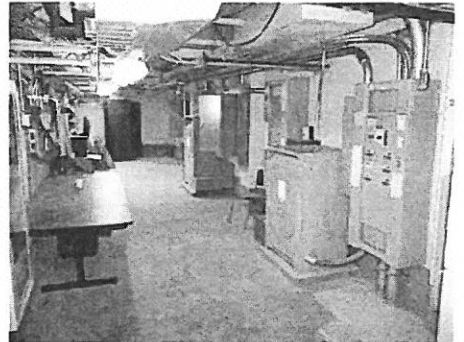
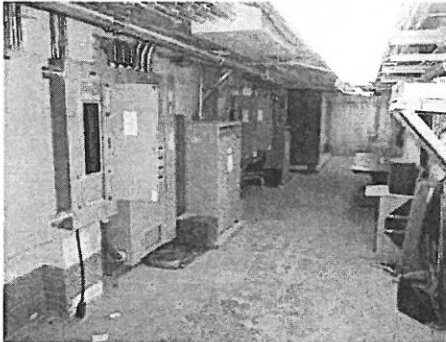
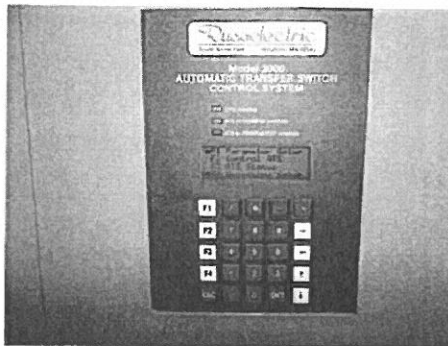
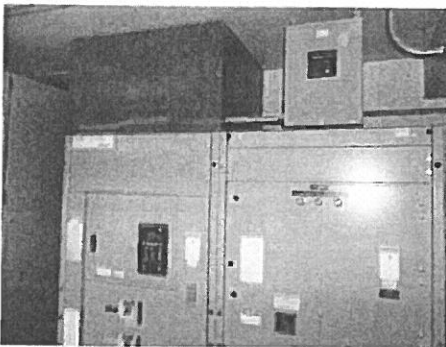

Exhibit #3
Pictures of the
North Electric Room





000125

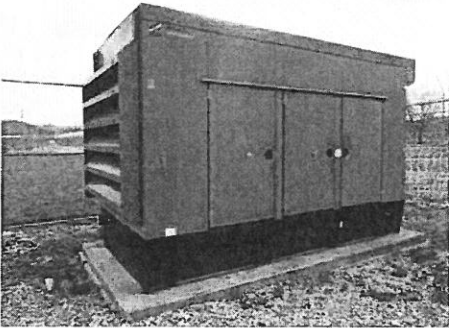
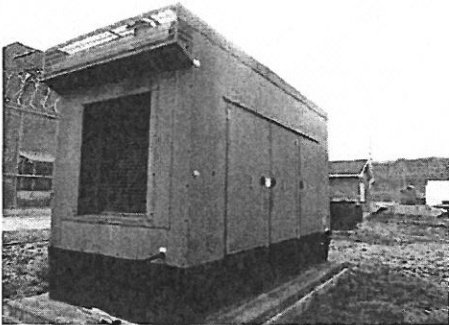
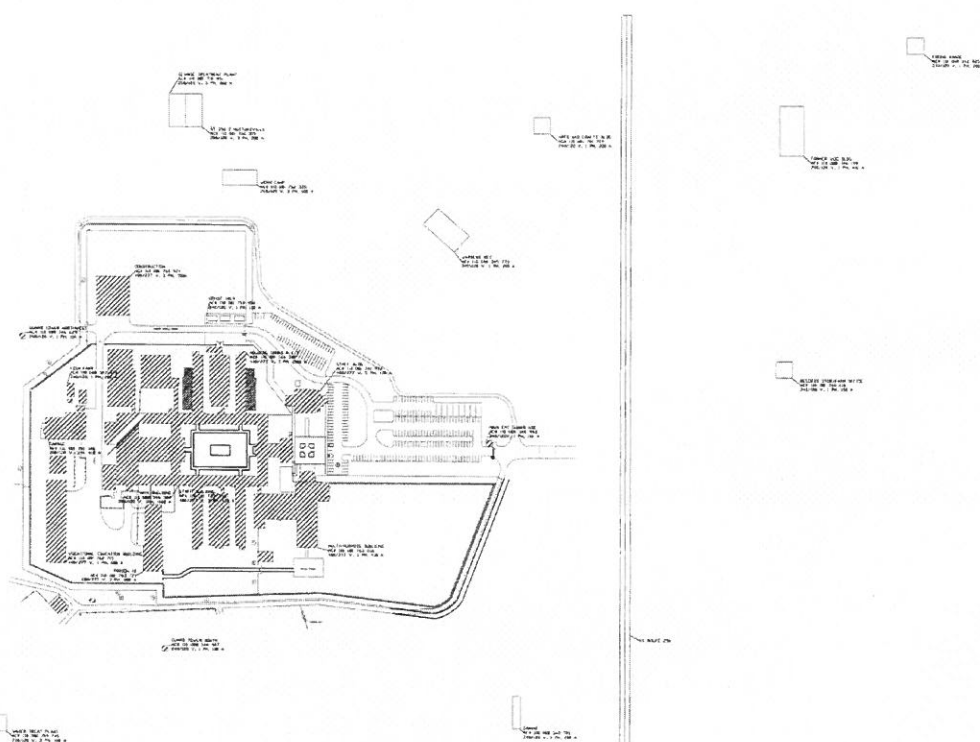

Exhibit #3
Pictures of the
Waste Water Treatment Plant

Exhibit #4

Drawing of Commercial Power Meter Locations
and

Size of Voltage, Phase, Amperage



COMPANY NUMBER COMPANY ADDRESS CITY STATE ZIP COUNTRY

General notes

KEY NOTES

1. THE BUILDINGS THAT DO NOT HAVE MATCH MARKS ON VERC JUST PLACED ON THE DRAWING. THE SIZE OF THE BUILDINGS AND THE LOCATIONS ARE NOT CORRECT. THEY ARE JUST SHOWN IN AN ESTIMATED LOCATION.

2. THE FOLLOWING LIST OF FOUR COMMERCIAL POWER SERVICES WILL NOT NEED TO BE INCLUDED IF THERE IS A SUBSTATION BUILT:

- A. FIRING RANGE
- B. FORMER VOC BLD
- C. ARTS AND CRAFTS BLD
- D. RECORDS STOR/FARM OFFICE

No.	Revised/Issue	Date

West Virginia Division of Highways
1429 Greenbrier Street
Charleston, WV 25311

Electric Power Systems and Others
 Chesapeake
 Chesapeake Environmental & Water
 Home 202-539-5000
 Sherrillsville, WV 26753

FILED	2014	EXHIBIT #4
MAY 23 2014		
11:28 AM		

ADDENDUM ACKNOWLEDGEMENT FORM
SOLICITATION NO.: COR61694

Instructions: Please acknowledge receipt of all addenda issued with this solicitation by completing this addendum acknowledgment form. Check the box next to each addendum received and sign below. Failure to acknowledge addenda may result in bid disqualification.

Acknowledgment: I hereby acknowledge receipt of the following addenda and have made the necessary revisions to my proposal, plans and/or specification, etc.

Addendum Numbers Received:

(Check the box next to each addendum received)

<input type="checkbox"/> Addendum No. 1	<input type="checkbox"/> Addendum No. 6
<input type="checkbox"/> Addendum No. 2	<input type="checkbox"/> Addendum No. 7
<input type="checkbox"/> Addendum No. 3	<input type="checkbox"/> Addendum No. 8
<input type="checkbox"/> Addendum No. 4	<input type="checkbox"/> Addendum No. 9
<input type="checkbox"/> Addendum No. 5	<input type="checkbox"/> Addendum No. 10

I understand that failure to confirm the receipt of addenda may be cause for rejection of this bid. I further understand that that any verbal representation made or assumed to be made during any oral discussion held between Vendor's representatives and any state personnel is not binding. Only the information issued in writing and added to the specifications by an official addendum is binding.

Company

Authorized Signature

Date

NOTE: This addendum acknowledgment should be submitted with the bid to expedite document processing.