



contemporary galleries

July 19, 2012

WV Purchasing
ATTN: Frank Whittaker
2019 Washington Street, East
Charleston, WV 25305

RE: RFQ# BCF13013 for the Department of Health & Human Resources – Logan County

Dear Frank:

Thank you for giving us the opportunity to bid on this project.

We have used our Herman Miller Action Office System, Sit On It Seating, and Workstream Freestanding Desk Units. (Brochures, warranty and info are included.)

A few differences/deviations are as follows:

- The desk units/laterals have a pull options to select from.
- All of the large conference tables come included with a pre-determined base.
- The coffee table and end table are slightly different in size and they have full end/side panels for the legs. (As shown in brochure.)
- The open style shelving was quoted as a 4 shelf unit with an additional package of 2 shelves to make the required 6H unit.

Please call if you have any questions or need any more information. (304) 344-1231.

Thank you for your interest in Contemporary Galleries.

Sincerely,

Jennifer B. Kirkpatrick
Sales/Design
jkirkpatrick@cgwv.com

RECEIVED

2012 JUL 19 PM 12:08

WV PURCHASING
DIVISION

Enc.



State of West Virginia
 Department of Administration
 Purchasing Division
 2019 Washington Street East
 Post Office Box 50130
 Charleston, WV 25305-0130

Solicitation

NUMBER
BCF13013

PAGE
1

ADDRESS CORRESPONDENCE TO ATTENTION OF
FRANK WHITTAKER 304-558-2316

RFQ COPY
 TYPE NAME/ADDRESS HERE

VENDOR

Contemporary Galleries
PO Box 2829
Charleston WV 25330

SHIP TO

HEALTH AND HUMAN RESOURCES
 VARIOUS LOCATIONS
 AS INDICATED BELOW

DATE PRINTED
07/16/2012

BID OPENING DATE: 07/19/2012

BID OPENING TIME 1:30PM

LINE	QUANTITY	UOP	CAT. NO	ITEM NUMBER	UNIT PRICE	AMOUNT
ADDENDUM NO. 1						
THIS ADDENDUM IS ISSUED TO EXTEND THE BID OPENING DATE & TIME, PROVIDE THE ATTACHED MANDATORY PRE-BID SIGN IN SHEET AND TECHNICAL QUESTIONS AND ANSWERS PER THE ATTACHED.						
0001	1	JB		425-94		
NEW MODULAR FURNITURE FOR LOGAN COUNTY DHHR OFFICE						
***** THIS IS THE END OF RFQ BCF13013 *****						TOTAL: \$ <u>283,991.12</u>

SIGNATURE <i>Cynthia B. Kutpatrick</i>	TELEPHONE 304-344-1231	DATE 07.19.12
TITLE <i>Sales Design</i>	FEIN 55056444T	ADDRESS CHANGES TO BE NOTED ABOVE

WHEN RESPONDING TO SOLICITATION, INSERT NAME AND ADDRESS IN SPACE ABOVE LABELED 'VENDOR'

SOLICITATION NUMBER: BCF13013

Addendum Number: 1

The purpose of this addendum is to modify the solicitation identified as ("Solicitation") to reflect the change(s) identified and described below.

Applicable Addendum Category:

- Modify bid opening date and time
- Modify specifications of product or service being sought
- Attachment of vendor questions and responses
- Attachment of pre-bid sign-in sheet
- Correction of error
- Other

Description of Modification to Solicitation:

Bid opening extended to 07/19/2012 at 1:30 PM

Provide Revised Pricing Pages

Additional Documentation: Documentation related to this Addendum (if any) has been included herewith as Attachment A and is specifically incorporated herein by reference.

Terms and Conditions:

1. All provisions of the Solicitation and other addenda not modified herein shall remain in full force and effect.
2. Vendor should acknowledge receipt of all addenda issued for this Solicitation by completing an Addendum Acknowledgment, a copy of which is included herewith. Failure to acknowledge addenda may result in bid disqualification. The addendum acknowledgement should be submitted with the bid to expedite document processing.

BCF13013 ADDENDUM #1

Logan County Modular Furniture

Questions & Answers

1. **Question:** Is there a loading dock at the site? If not, what is distance our installation team must travel transport the furniture?

Answer: Yes

2. **Question:** Is there an elevator we can use to transport the furniture to different floors?

Answer: Yes

3. **Question:** The excel spreadsheet contains a locked column with the quantities. Could you send us an unlocked version of the spreadsheet so that our team can change the quantities and add rows for supports and other necessary components?

Answer: Columns for quantity and to add rows has been opened.

4. **Question:** Section 3.33 - Does not have a unit column within the electronic version, will this be added when the State sends over the unlocked spreadsheet?

Answer: Corrected on spreadsheet

5. **Question:** Section 3.3B - Has a quantity of (5) in the column for 24 x 48 worksurfaces and we should only require (1) instead. Can the electronic version be corrected?

Answer: Yes, corrected

6. **Question:** Allsteel does not have a solution to meet specifications for (16) sections of metal shelving, (2) sofas, (4) lounge chairs, (1) enclosed conference board, (1) coffee table, (1) end table. When we "no bid" these items, will our submission still be considered? Those items are available from Parkersburg Office Supply; however, they are on the Allsteel SYSFURN10 contract.

7. **Question:** I created a typo in error in Question 6 below that changed the meaning of our question. The products Parkersburg Office Supply would be substituting will NOT be on the SYSFURN10 contract through the dealership.

Answer: If it is not on the SYSFURN10 contract it cannot be bid.

8. **Question:** Parkersburg Office Supply is our servicing dealer for Allsteel products to the State of West Virginia. They are a licensed and registered West Virginia vendor, similar to our competition. However, Allsteel is located in Muscatine, IA and holds the SYSFURN10 contract with the State. Does Parkersburg Office Supply qualify for vendor preference certification?

Answer: The vendor must meet qualifications for vendor preference.

9. Question: Section 3.37 on the cost sheet under the seating, there is Room 103 in the location/room column.

Correction to spreadsheet: Removed Room 103 from column.

10. Correction to spreadsheet: Section 3.43

Reads: 42" h x 36" w, 3 adjustable shelves in 1" increments, must have finished back.

Change to Read: Bookcase 42" h x 36" w, 3 adjustable shelves in 1" increments, must have finished back.

11. Correction to specifications:

Workstations Groups with 6 or more workstations will require two (2) power poles due to Office of Technology running data lines.

12. Correction to Specifications:

Reads: The objective of this quotation is to obtain a turn-key installation of new modular furniture in the new Logan County office to be located in Logan, WV. The successful vendor and DHHR will mutually agree on a firm and fixed delivery date. September 17, 2012 will be the targeted date for this solicitation based on current construction schedule for the new building.

Change to Read: The objective of this quotation is to obtain a turn-key installation of new modular furniture in the new Logan County office to be located in Logan, WV. The successful vendor and DHHR will mutually agree on a firm and fixed delivery date. October 01, 2012 will be the targeted date for this solicitation based on current construction schedule for the new building.

13. Correction to Specifications: Section 13.1

Reads: The furniture provider shall indicate with their bid the expected time frame for installation following receipt of the purchase order. One week installation time is requested.

Change to Read: The furniture provider shall indicate with their bid the expected time frame for installation following receipt of the purchase order. One week installation time is requested. The award will be based upon the lowest vendor's bid meeting all the specifications.

PRE-BID CONFERENCE
SIGN IN SHEET

Request for Quotation Number: BCF/3013

Date: 06/28/2012

PLEASE PRINT LEGIBLY. THIS INFORMATION IS ESSENTIAL TO CONTACT THE ATTENDEES IN A TIMELY MANNER. FAILURE TO DO SO MAY RESULT IN DELAYS IN YOUR COMPANY GETTING IMPORTANT BID INFORMATION.

Firm Name:	<u>Capitol Business Interiors</u>
Firm Address:	<u>711 Indiana Avenue</u> <u>Charleston, WV 25302</u>
Representative Attending:	<u>Amber Yost</u>
Phone Number:	<u>(304) 346-3342</u>
Fax Number:	<u>(304) 346-3350</u>
Email Address:	<u>amberjones@ntelos.net</u>

Firm Name:	<u>Kimball Office</u>
Firm Address:	<u>1600 Royal St.</u> <u>Sassee, IN 47549</u>
Representative Attending:	<u>Orbie Day</u>
Phone Number:	<u>812-630-6783</u>
Fax Number:	
Email Address:	<u>orbie.day@kimball.com</u>

Firm Name:	<u>CAPITOL BUSINESS INTERIORS</u>
Firm Address:	<u>711 Indiana Avenue</u> <u>Charleston, WV. 25302</u>
Representative Attending:	<u>Kelli Bragg</u>
Phone Number:	<u>304-343-7551</u>
Fax Number:	<u>304-346-9350</u>
Email Address:	<u>kbragg@ntelos.net</u>

Firm Name:	<u>Custom Office Furniture</u>
Firm Address:	<u>1210 Greenbrier Street</u> <u>Charleston WV 25311</u>
Representative Attending:	<u>John Brininstool</u>
Phone Number:	<u>304 343 0103</u>
Fax Number:	<u>304 343 1085</u>
Email Address:	<u>john@customofficefurniture.com</u>

Firm Name:	<u>CONTEMPORARY GALLERIES</u>
Firm Address:	<u>1210 SMITH STREET</u> <u>CHARLESTON, WV 25301</u>
Representative Attending:	<u>Jennifer Kirkpatrick</u>
Phone Number:	<u>304-344-1231</u>
Fax Number:	<u>304-344-1212</u>
Email Address:	<u>jkirkpatrick@cgwn.com</u>

Firm Name:	
Firm Address:	
Representative Attending:	
Phone Number:	
Fax Number:	
Email Address:	

PRE-BID CONFERENCE
SIGN IN SHEET

Request for Quotation Number:

BQ13013

Date:

06/28/2012

PLEASE PRINT LEGIBLY. THIS INFORMATION IS ESSENTIAL TO CONTACT THE ATTENDEES IN A TIMELY MANNER. FAILURE TO DO SO MAY RESULT IN DELAYS IN YOUR COMPANY GETTING IMPORTANT BID INFORMATION.

Firm Name:	<u>Greg Nicholson</u>
Firm Address:	<u>Room 111, Suite 100</u> <u>One Davis Sq.</u> <u>Charleston</u>
Representative Attending:	<u>DHHR Operations</u>
Phone Number:	<u>304-558-3217</u>
Fax Number:	
Email Address:	<u>greg.nicholson@wv.gov</u>

Firm Name:	<u>Allsteel, Inc.</u>
Firm Address:	<u>346 Tampa Ave.</u> <u>Pittsburgh, PA 15228</u>
Representative Attending:	<u>Jeff Barber</u>
Phone Number:	<u>412 715 5108</u>
Fax Number:	<u>412 531 2199 (call first)</u>
Email Address:	<u>barberj@allsteeloffice.com</u>

Firm Name:	<u>DHHR Operations</u>
Firm Address:	<u>One Davis Square</u> <u>Suite 100 West</u> <u>Charleston, WV 25301</u>
Representative Attending:	<u>Anne Brack</u>
Phone Number:	<u>304-558-2180</u>
Fax Number:	<u>304-558-5704</u>
Email Address:	<u>anne.m.brack@wv.gov</u>

Firm Name:	<u>allsteel - Parkersburg Office Dept</u>
Firm Address:	<u>326 - Fifth Street</u> <u>Parkersburg, WV 26101</u>
Representative Attending:	<u>allsteel</u>
Phone Number:	<u>800-525-1951</u>
Fax Number:	<u>800-308-5466</u>
Email Address:	<u>POSD Wireframe, COM</u>

Firm Name:	<u>DHHR OPERATIONS</u>
Firm Address:	<u>ONE DAVIS SQ</u> <u>SUITE 100 WEST</u> <u>CHAS. WV</u>
Representative Attending:	<u>GINA BUCHANAN</u>
Phone Number:	<u>304 552-8858</u>
Fax Number:	<u>304 558-5706</u>
Email Address:	<u>GINA.C.BUCHANAN@WV.GOV</u>

Firm Name:	
Firm Address:	
Representative Attending:	
Phone Number:	
Fax Number:	
Email Address:	

ADDENDUM ACKNOWLEDGEMENT FORM
SOLICITATION NO.: BCF13013

Instructions: Please acknowledge receipt of all addenda issued with this solicitation by completing this addendum acknowledgment form. Check the box next to each addendum received and sign below. Failure to acknowledge addenda may result in bid disqualification.

Acknowledgment: I hereby acknowledge receipt of the following addenda and have made the necessary revisions to my proposal, plans and/or specification, etc.

Addendum Numbers Received:

(Check the box next to each addendum received)

- | | |
|--|--|
| <input checked="" type="checkbox"/> Addendum No. 1 | <input type="checkbox"/> Addendum No. 6 |
| <input type="checkbox"/> Addendum No. 2 | <input type="checkbox"/> Addendum No. 7 |
| <input type="checkbox"/> Addendum No. 3 | <input type="checkbox"/> Addendum No. 8 |
| <input type="checkbox"/> Addendum No. 4 | <input type="checkbox"/> Addendum No. 9 |
| <input type="checkbox"/> Addendum No. 5 | <input type="checkbox"/> Addendum No. 10 |

I understand that failure to confirm the receipt of addenda may be cause for rejection of this bid. I further understand that that any verbal representation made or assumed to be made during any oral discussion held between Vendor's representatives and any state personnel is not binding. Only the information issued in writing and added to the specifications by an official addendum is binding.

Contemporary Galleries
Company
Janis B. Kirkpatrick
Authorized Signature
07.18.12
Date

NOTE: This addendum acknowledgement should be submitted with the bid to expedite document processing.
Revised 6/8/2012



State of West Virginia
 Department of Administration
 Purchasing Division
 2019 Washington Street East
 Post Office Box 50130
 Charleston, WV 25305-0130

Request for Quotation

RFQ NUMBER
 BCF13013

PAGE
 1

ADDRESS CORRESPONDENCE TO ATTENTION OF:
 FRANK WHITTAKER
 304-558-2316

VENDOR

*709044350 304-344-1231
 CONTEMPORARY GALLERIES OF WV I
 1210 SMITH STREET
 CHARLESTON WV 25301

SHIP TO

HEALTH AND HUMAN RESOURCES
 VARIOUS LOCATIONS
 AS INDICATED BELOW

DATE PRINTED	TERMS OF SALE	SHIP VIA	F.O.B.	FREIGHT TERMS
06/07/2012				

BID OPENING DATE: 07/17/2012 BID OPENING TIME 01:30PM

LINE	QUANTITY	UOP	CAT. NO.	ITEM NUMBER	UNIT PRICE	AMOUNT
0001	1	JB		425-94		
NEW MODULAR FURNITURE FOR LOGAN COUNTY DHHR OFFICE						
<p>THE WEST VIRGINIA STATE PURCHASING DIVISION IN ACCORDANCE WITH THE PROVISIONS OF SYSFURN10, IS SOLICITING SECONDARY COMPETITIVE BIDS FROM SYSFURN10 VENDORS TO PROVIDE THE AGENCY, THE WEST VIRGINIA DEPARTMENT OF HEALTH AND HUMAN RESOURCES, WITH MODULAR FURNITURE FOR THE LOGAN COUNTY DHHR OFFICE LOCATED AT 130 STRATTON STREET, LOGAN, WEST VIRGINIA, 25601, PER THE ATTACHED SPECIFICATIONS.</p> <p>THIS SECONDARY COMPETITIVE BID IS LIMITED TO THOSE VENDORS HOLDING A STATEWIDE CONTRACT AWARD UNDER SYSFURN10. NO OTHER BIDS WILL BE CONSIDERED.</p> <p>SYSFURN VENDORS MUST BID ONLY PRODUCTS FROM CATALOGS AWARDED AS A PART OF THEIR SYSFURN10 CONTRACT. VENDORS BIDDING PRODUCTS FROM ANY OTHER CATALOGS WILL BE</p> <p>A MANDATORY PRE-BID WILL BE HELD ON 06/28/2012 AT 10:00 AM, ROOM 732, 350 CAPITOL STREET,</p>						

SEE REVERSE SIDE FOR TERMS AND CONDITIONS

SIGNATURE <i>Jennifer B. Kukpatrick</i>	TELEPHONE 304-344-1231	DATE 07.19.12
TITLE Sales Design	FEIN 550564447	ADDRESS CHANGES TO BE NOTED ABOVE

WHEN RESPONDING TO RFQ, INSERT NAME AND ADDRESS IN SPACE ABOVE LABELED 'VENDOR'

**GENERAL TERMS & CONDITIONS
REQUEST FOR QUOTATION (RFQ) AND REQUEST FOR PROPOSAL (RFP)**

1. Awards will be made in the best interest of the State of West Virginia.
2. The State may accept or reject in part, or in whole, any bid.
3. Prior to any award, the apparent successful vendor must be properly registered with the Purchasing Division and have paid the required \$125 fee.
4. All services performed or goods delivered under State Purchase Order/Contracts are to be continued for the term of the Purchase Order/Contracts, contingent upon funds being appropriated by the Legislature or otherwise being made available. In the event funds are not appropriated or otherwise available for these services or goods this Purchase Order/Contract becomes void and of no effect after June 30.
5. Payment may only be made after the delivery and acceptance of goods or services.
6. Interest may be paid for late payment in accordance with the **West Virginia Code**.
7. Vendor preference will be granted upon written request in accordance with the **West Virginia Code**.
8. The State of West Virginia is exempt from federal and state taxes and will not pay or reimburse such taxes.
9. The Director of Purchasing may cancel any Purchase Order/Contract upon 30 days written notice to the seller.
10. The laws of the State of West Virginia and the **Legislative Rules** of the Purchasing Division shall govern the purchasing process.
11. Any reference to automatic renewal is hereby deleted. The Contract may be renewed only upon mutual written agreement of the parties.
12. **BANKRUPTCY:** In the event the vendor/contractor files for bankruptcy protection, the State may deem this contract null and void, and terminate such contract without further order.
13. **HIPAA BUSINESS ASSOCIATE ADDENDUM:** The West Virginia State Government HIPAA Business Associate Addendum (BAA), approved by the Attorney General, is available online at www.state.wv.us/admin/purchase/vrc/hipaa.html and is hereby made part of the agreement provided that the Agency meets the definition of a Cover Entity (45 CFR §160.103) and will be disclosing Protected Health Information (45 CFR §160.103) to the vendor.
14. **CONFIDENTIALITY:** The vendor agrees that he or she will not disclose to anyone, directly or indirectly, any such personally identifiable information or other confidential information gained from the agency, unless the individual who is the subject of the information consents to the disclosure in writing or the disclosure is made pursuant to the agency's policies, procedures, and rules. Vendor further agrees to comply with the Confidentiality Policies and Information Security Accountability Requirements, set forth in <http://www.state.wv.us/admin/purchase/privacy/noticeConfidentiality.pdf>.
15. **LICENSING:** Vendors must be licensed and in good standing in accordance with any and all state and local laws and requirements by any state or local agency of West Virginia, including, but not limited to, the West Virginia Secretary of State's Office, the West Virginia Tax Department, and the West Virginia Insurance Commission. The vendor must provide all necessary releases to obtain information to enable the director or spending unit to verify that the vendor is licensed and in good standing with the above entities.
16. **ANTITRUST:** In submitting a bid to any agency for the State of West Virginia, the bidder offers and agrees that if the bid is accepted the bidder will convey, sell, assign or transfer to the State of West Virginia all rights, title and interest in and to all causes of action it may now or hereafter acquire under the antitrust laws of the United States and the State of West Virginia for price fixing and/or unreasonable restraints of trade relating to the particular commodities or services purchased or acquired by the State of West Virginia. Such assignment shall be made and become effective at the time the purchasing agency tenders the initial payment to the bidder.

I certify that this bid is made without prior understanding, agreement, or connection with any corporation, firm, limited liability company, partnership, or person or entity submitting a bid for the same material, supplies, equipment or services and is in all respects fair and without collusion or Fraud. I further certify that I am authorized to sign the certification on behalf of the bidder or this bid.

INSTRUCTIONS TO BIDDERS

1. Use the quotation forms provided by the Purchasing Division. Complete all sections of the quotation form.
2. Items offered must be in compliance with the specifications. Any deviation from the specifications must be clearly indicated by the bidder. Alternates offered by the bidder as **EQUAL** to the specifications must be clearly defined. A bidder offering an alternate should attach complete specifications and literature to the bid. The Purchasing Division may waive minor deviations to specifications.
3. Unit prices shall prevail in case of discrepancy. All quotations are considered F.O.B. destination unless alternate shipping terms are clearly identified in the quotation.
4. All quotations must be delivered by the bidder to the office listed below prior to the date and time of the bid opening. Failure of the bidder to deliver the quotations on time will result in bid disqualifications: Department of Administration, Purchasing Division, 2019 Washington Street East, P.O. Box 50130, Charleston, WV 25305-0130
5. Communication during the solicitation, bid, evaluation or award periods, except through the Purchasing Division, is strictly prohibited (W.Va. C.S.R. §148-1-6.6).



State of West Virginia
 Department of Administration
 Purchasing Division
 2019 Washington Street East
 Post Office Box 50130
 Charleston, WV 25305-0130

Request for Quotation

RFQ NUMBER
BCF13013

PAGE
2

ADDRESS CORRESPONDENCE TO ATTENTION OF:
FRANK WHITTAKER
304-558-2316

VENDOR

*709044350 304-344-1231
 CONTEMPORARY GALLERIES OF WV I
 1210 SMITH STREET
 CHARLESTON WV 25301

SHIP TO

HEALTH AND HUMAN RESOURCES
 VARIOUS LOCATIONS
 AS INDICATED BELOW

DATE PRINTED	TERMS OF SALE	SHIP VIA	F.O.B.	FREIGHT TERMS
06/07/2012				

BID OPENING DATE: 07/17/2012 BID OPENING TIME 01:30PM

LINE	QUANTITY	UOP	CAT. NO.	ITEM NUMBER	UNIT PRICE	AMOUNT
<p>CHARLESTON, WV 25301. ALL INTERESTED PARTIES ARE REQUIRED TO ATTEND THIS MEETING. FAILURE TO ATTEND THE MANDATORY PRE-BID SHALL RESULT IN DISQUALIFICATION OF THE BID. NO ONE PERSON MAY REPRESENT MORE THAN ONE BIDDER.</p> <p>AN ATTENDANCE SHEET WILL BE MADE AVAILABLE FOR ALL POTENTIAL BIDDERS TO COMPLETE. THIS WILL SERVE AS THE OFFICIAL DOCUMENT VERIFYING ATTENDANCE AT THE MANDATORY PRE-BID. FAILURE TO PROVIDE YOUR COMPANY AND REPRESENTATIVE NAME ON THE ATTENDANCE SHEET WILL RESULT IN DISQUALIFICATION OF THE BID. THE STATE WILL NOT ACCEPT ANY OTHER DOCUMENTATION TO VERIFY ATTENDANCE. THE BIDDER IS RESPONSIBLE FOR ENSURING THEY HAVE COMPLETED THE INFORMATION REQUIRED ON THE ATTENDANCE SHEET. THE PURCHASING DIVISION AND THE STATE AGENCY WILL NOT ASSUME ANY RESPONSIBILITY FOR A BIDDER-S FAILURE TO COMPLETE THE PRE-BID ATTENDANCE SHEET. IN ADDITION, WE REQUEST THAT ALL POTENTIAL BIDDERS INCLUDE THEIR E-MAIL ADDRESS AND FAX NUMBER.</p> <p>ALL POTENTIAL BIDDERS ARE REQUESTED TO ARRIVE PRIOR TO THE STARTING TIME FOR THE PRE-BID. BIDDERS WHO ARRIVE LATE, BUT PRIOR TO THE DISMISSAL OF THE TECHNICAL PORTION OF THE PRE-BID WILL BE PERMITTED TO SIGN IN. BIDDERS WHO ARRIVE AFTER CONCLUSION OF THE TECHNICAL PORTION OF THE PRE-BID, BUT DURING ANY SUBSEQUENT PART OF THE PRE-BID WILL NOT BE PERMITTED TO SIGN THE ATTENDANCE SHEET.</p> <p>TECHNICAL QUESTIONS CONCERNING THIS SOLICITATION MUST BE SUBMITTED IN WRITING TO FRANK WHITTAKER IN THE WEST VIRGINIA STATE PURCHASING DIVISION VIA FAX AT 304-558-4115 OR VIA EMAIL AT FRANK.M.WHITTAKER@WV.GOV .</p> <p>DEADLINE FOR ALL TECHNICAL QUESTIONS IS 07/02/2012</p>						

SEE REVERSE SIDE FOR TERMS AND CONDITIONS

SIGNATURE	TELEPHONE	DATE
TITLE	FEIN	ADDRESS CHANGES TO BE NOTED ABOVE

WHEN RESPONDING TO RFQ, INSERT NAME AND ADDRESS IN SPACE ABOVE LABELED 'VENDOR'



State of West Virginia
 Department of Administration
 Purchasing Division
 2019 Washington Street East
 Post Office Box 50130
 Charleston, WV 25305-0130

Request for Quotation

RFQ NUMBER
BCF13013

PAGE
3

ADDRESS CORRESPONDENCE TO ATTENTION OF:
FRANK WHITTAKER 804-558-2316

VENDOR	*709044350 304-344-1231
	CONTEMPORARY GALLERIES OF WV I 1210 SMITH STREET
	CHARLESTON WV 25301

SHIP TO	HEALTH AND HUMAN RESOURCES VARIOUS LOCATIONS AS INDICATED BELOW
---------	---

DATE PRINTED	TERMS OF SALE	SHIP VIA	F.O.B.	FREIGHT TERMS
06/07/2012				

BID OPENING DATE: 07/17/2012 BID OPENING TIME 01:30PM

LINE	QUANTITY	UOP	CAT. NO.	ITEM NUMBER	UNIT PRICE	AMOUNT
<p>AT THE CLOSE OF BUSINESS.</p> <p>ANY TECHNICAL QUESTIONS RECEIVED WILL BE ANSWERED BY FORMAL WRITTEN ADDENDUM TO BE ISSUED AFTER THE DEADLINE HAS LAPSED.</p> <p>VERBAL COMMUNICATION: ANY VERBAL COMMUNICATION BETWEEN THE VENDOR AND ANY STATE PERSONNEL IS NOT BINDING. ONLY INFORMATION ISSUED IN WRITING AND ADDED TO THE RFQ SPECIFICATIONS BY A FORMAL WRITTEN ADDENDUM IS BINDING.</p> <p>NO CONTACT BETWEEN THE VENDOR AND ANY AGENCY PERSONNEL IS PERMITTED WITHOUT THE EXPRESS WRITTEN CONSENT OF THE STATE BUYER. VIOLATION MAY RESULT IN THE REJECTION OF THE BID. THE STATE BUYER NAMED ABOVE IS THE SOLE CONTACT FOR ANY AND ALL INQUIRIES AFTER THIS RFQ HAS BEEN RELEASED.</p> <p>EXHIBIT 10</p> <p style="text-align: right;">REQUISITION NO.: <i>BCF.13013..</i></p> <p>ADDENDUM ACKNOWLEDGEMENT</p> <p>I HEREBY ACKNOWLEDGE RECEIPT OF THE FOLLOWING CHECKED ADDENDUM(S) AND HAVE MADE THE NECESSARY REVISIONS TO MY PROPOSAL, PLANS AND/OR SPECIFICATION, ETC.</p> <p>ADDENDUM NO. 'S:</p> <p>NO. 1 <i>X</i></p> <p>NO. 2</p> <p>NO. 3</p>						

SEE REVERSE SIDE FOR TERMS AND CONDITIONS			
SIGNATURE	TELEPHONE	DATE	
TITLE	FEIN	ADDRESS CHANGES TO BE NOTED ABOVE	

WHEN RESPONDING TO RFQ, INSERT NAME AND ADDRESS IN SPACE ABOVE LABELED 'VENDOR'



State of West Virginia
 Department of Administration
 Purchasing Division
 2019 Washington Street East
 Post Office Box 50130
 Charleston, WV 25305-0130

Request for Quotation

RFQ NUMBER
 BCF13013

PAGE
 4

ADDRESS CORRESPONDENCE TO ATTENTION OF:
 FRANK WHITTAKER
 304-558-2316

VENDOR

*709044350 304-344-1231
 CONTEMPORARY GALLERIES OF WV I
 1210 SMITH STREET
 CHARLESTON WV 25301

SHIP TO

HEALTH AND HUMAN RESOURCES
 VARIOUS LOCATIONS
 AS INDICATED BELOW

DATE PRINTED	TERMS OF SALE	SHIP VIA	F.O.B.	FREIGHT TERMS
06/07/2012				
BID OPENING DATE: 07/17/2012		BID OPENING TIME 01:30PM		

LINE	QUANTITY	UOP	CAT. NO.	ITEM NUMBER	UNIT PRICE	AMOUNT
NO. 4					
NO. 5					
<p>I UNDERSTAND THAT FAILURE TO CONFIRM THE RECEIPT OF THE ADDENDUM(S) MAY BE CAUSE FOR REJECTION OF BIDS.</p> <p>VENDOR MUST CLEARLY UNDERSTAND THAT ANY VERBAL REPRESENTATION MADE OR ASSUMED TO BE MADE DURING ANY ORAL DISCUSSION HELD BETWEEN VENDOR'S REPRESENTATIVES AND ANY STATE PERSONNEL IS NOT BINDING. ONLY THE INFORMATION ISSUED IN WRITING AND ADDED TO THE SPECIFICATIONS BY AN OFFICIAL ADDENDUM IS BINDING.</p> <p style="text-align: center;"> <i>James B. Kirkpatrick</i> SIGNATURE <i>Contemporary Galleries</i> COMPANY <i>07.19.12</i> DATE </p> <p>NOTE: THIS ADDENDUM ACKNOWLEDGEMENT SHOULD BE SUBMITTED WITH THE BID.</p> <p>REV. 09/21/2009 THE MODEL/BRAND/SPECIFICATIONS NAMED HEREIN ESTABLISH THE ACCEPTABLE LEVEL OF QUALITY ONLY AND ARE NOT INTENDED TO REFLECT A PREFERENCE OR FAVOR ANY PARTICULAR BRAND OR VENDOR. VENDORS WHO ARE BIDDING ALTERNATES SHOULD SO STATE AND INCLUDE PERTINENT LITERATURE AND SPECIFICATIONS. FAILURE TO PROVIDE</p>						

SEE REVERSE SIDE FOR TERMS AND CONDITIONS			
SIGNATURE	TELEPHONE	DATE	
TITLE	FEIN	ADDRESS CHANGES TO BE NOTED ABOVE	

WHEN RESPONDING TO RFQ, INSERT NAME AND ADDRESS IN SPACE ABOVE LABELED 'VENDOR'



State of West Virginia
 Department of Administration
 Purchasing Division
 2019 Washington Street East
 Post Office Box 50130
 Charleston, WV 25305-0130

Request for Quotation

RFQ NUMBER
BCF13013

PAGE
5

ADDRESS CORRESPONDENCE TO ATTENTION OF:
FRANK WHITTAKER 304-558-2316

VENDOR

*709044350 304-344-1231
 CONTEMPORARY GALLERIES OF WV I
 1210 SMITH STREET
 CHARLESTON WV 25301

SHIP TO

HEALTH AND HUMAN RESOURCES
 VARIOUS LOCATIONS
 AS INDICATED BELOW

DATE PRINTED	TERMS OF SALE	SHIP VIA	F.O.B.	FREIGHT TERMS
06/07/2012				

BID OPENING DATE: 07/17/2012 BID OPENING TIME 01:30PM

LINE	QUANTITY	UOP	CAT. NO.	ITEM NUMBER	UNIT PRICE	AMOUNT
<p>INFORMATION FOR ANY ALTERNATES MAY BE GROUNDS FOR REJECTION OF THE BID. THE STATE RESERVES THE RIGHT TO WAIVE MINOR IRREGULARITIES IN BIDS OR SPECIFICATIONS IN ACCORDANCE WITH SECTION 148-1-4 (F) OF THE WEST VIRGINIA LEGISLATIVE RULES AND REGULATIONS.</p> <p style="text-align: center;">NOTICE</p> <p>A SIGNED BID MUST BE SUBMITTED TO:</p> <p style="margin-left: 40px;">DEPARTMENT OF ADMINISTRATION PURCHASING DIVISION BUILDING 15 2019 WASHINGTON STREET, EAST CHARLESTON, WV 25305-0130</p> <p>THE BID SHOULD CONTAIN THIS INFORMATION ON THE FACE OF THE ENVELOPE OR THE BID MAY NOT BE CONSIDERED:</p> <p>SEALED BID</p> <p>BUYER: FRANK WHITTAKER - FILE 44</p> <p>RFQ. NO.: BCF13013/SECONDARY BID SYSFURN10</p> <p>BID OPENING DATE: 07/17/2012</p> <p>BID OPENING TIME: 1:30 PM</p> <p>PLEASE PROVIDE A FAX NUMBER IN CASE IT IS NECESSARY</p>						

SEE REVERSE SIDE FOR TERMS AND CONDITIONS		
SIGNATURE	TELEPHONE	DATE
TITLE	FEIN	ADDRESS CHANGES TO BE NOTED ABOVE

WHEN RESPONDING TO RFQ, INSERT NAME AND ADDRESS IN SPACE ABOVE LABELED 'VENDOR'



State of West Virginia
 Department of Administration
 Purchasing Division
 2019 Washington Street East
 Post Office Box 50130
 Charleston, WV 25305-0130

Request for Quotation

RFQ NUMBER
 BCF13013

PAGE
 6

ADDRESS CORRESPONDENCE TO ATTENTION OF
 FRANK WHITTAKER
 304-558-2316

VENDOR

*709044350 304-344-1231
 CONTEMPORARY GALLERIES OF WV I
 1210 SMITH STREET
 CHARLESTON WV 25301

SHIP TO

HEALTH AND HUMAN RESOURCES
 VARIOUS LOCATIONS
 AS INDICATED BELOW

DATE PRINTED	TERMS OF SALE	SHIP VIA	F.O.B	FREIGHT TERMS
06/07/2012				

BID OPENING DATE: 07/17/2012 BID OPENING TIME 01:30PM

LINE	QUANTITY	UOP	CAT NO.	ITEM NUMBER	UNIT PRICE	AMOUNT
TO CONTACT YOU REGARDING YOUR BID: ----- 304 344.1262 ----- CONTACT PERSON (PLEASE PRINT CLEARLY): ----- JENNIFER B. KIRKPATRICK ----- ***** THIS IS THE END OF RFQ BCF13013 ***** TOTAL: \$283,991.12						

SEE REVERSE SIDE FOR TERMS AND CONDITIONS

SIGNATURE	TELEPHONE	DATE
TITLE	FEIN	ADDRESS CHANGES TO BE NOTED ABOVE

WHEN RESPONDING TO RFQ, INSERT NAME AND ADDRESS IN SPACE ABOVE LABELED 'VENDOR'

REQUEST FOR QUOTATION

I. GENERAL INFORMATION:

- 1.1 The Department of Health & Human Resources (DHHR) is requesting a monetary quote for the products listed herein. All vendors must bid grade A products/fabrics and to provide complete information on the product they are bidding. It is acceptable to offer your product's closest match (5% variation on each dimension) if your product does not conform to the exact dimensions of the products listed. Alternate dimensions or deviations should be summarized and included with your quotation. Do not bid fewer items even if the items bid will not physically fit on the provided floor plan. The estimated square footage for the Logan County Office is 23,165.
- 1.2 All work shall be in compliance with National Electric Code, State Fire Marshall's Office, applicable building codes, and any other governing agency as well as meeting industry standards.
- 1.3 This shall be a turn-key job and everything to totally complete the installation and approved operation shall be included in the original bid. In the event of a conflict between written specifications and the drawing, the written specifications prevail.
- 1.4 This is a Secondary Bid, only products and Vendors that have been pre-approved by inclusion on the Statewide Contract SYSFURN10 can bid on this request.

2. BASE BIDS:

- 2.1 All qualified bidders, being familiar with and understanding the bidding documents and being familiar with all local conditions affecting the project hereby propose to furnish all material, equipment, supplies and to perform all work in accordance with the bidding documents within the time set forth below.
- 2.2 It is the bidder's responsibility to verify all field conditions and limitations prior to bidding. It is also the bidder's responsibility to notify the DHHR in writing, of conditions detrimental to performing the scope of the work. Do not proceed until nonconforming conditions have been corrected.

3. SCOPE OF WORK:

- 3.1 The objective of this quotation is to obtain a turn-key installation of new modular furniture in the new Logan County office to be located in Logan, WV. The successful vendor and DHHR will mutually agree on or before 07/16/2012, on a firm and fixed delivery date. September 17, 2012 will be the targeted date for this solicitation based on current construction schedule for the new building.
- 3.2 Furniture provider will be responsible for providing the equipment/services listed below:

- 3.3 The individual workstations in the left and right bay areas will number approximately 76. The workstation dimensions should be approximately 6' X 7'. All panels are to be 62" high (+/-5") All panels are acoustical, monolithic, 2" thickness and solid core, no frame or tile panels will be accepted. The panels shall have NRC rating of min.50 and STC rating of 22. Electric/voice/data will be supplied from power poles as necessary to operate the particular group of workstations. The panels shall be powered so that each workstation has 3 duplex outlets per station, no power strips will be accepted.

Workstations 6' x 7' (73) (3rd floor – 8 units) (4th floor – 44 units) (5th floor – 21 units)

- 24"d x 36"w laminate work surface
- 24"d x 36"w laminate corner work surface
- 24"d x 48"w laminate work surface
- 36"w steel flipper door unit w/lock
- 48"w steel flipper door unit w/lock
- 24"d f/f pedestal must be full height to attach to work surface w/lock
- 24"d b/b/f pedestal must be full height to attach to work surface w/lock
- 11"h x 36"w tack board
- 30"w task light – must be within 6" of the width of the cabinet
- 42" w task light – must be within 6" of the width of the cabinet
- Keyboard tray fully adjustable, with mouse pad that can be moved to either left or right side of keyboard tray, includes palm support, no knob or lever needed for height adjustment, 6" of height adjustment, negative and positive tilt with 360 degree swivel
- 48"w toolbar to include one horizontal in/out with one divider to allow for 2 levels of storage, vertical to consist of 3 slots. These are to be located on the 48" wide panel.
- Coat hook, one per workstation
- task chair: (63)
standard pneumatic height, tilt, swivel, features metal frame with height adjustable arms, 5 star base with casters, mid back design, adjustable lumbar, upholstered in fabric.
- 10 ea. Big and Tall chairs with same features as standard task chair but must hold minimum weight of 350 lbs.
- Printer area:
2 ea. 24" deep file/file pedestals must be full height to attach to worksurface
4ea. open shelves to match panel widths
2 ea. 72"w x 24" d work surfaces to span entire back of workstation where noted.
2 ea. Duplex outlets

o 3.3A – File Room Workstations (3rd fl. – 2 units)

- 2ea 24"d x 36"w laminate work surface
- 24"d x 36"w laminate corner work surface
- 2 ea. 36"w steel flipper door unit w/lock
- 24"d f/f pedestal must be full height to attach to work surface w/lock
- 24"d b/b/f pedestal must be full height to attach to work surface w/lock
- 11"h x 36"w tack board
- 2ea. 30"w task light – must be within 6" of the width of the cabinet

- Keyboard tray fully adjustable, with mouse pad that can be moved to either left or right side of keyboard tray, includes palm support, no knob or lever needed for height adjustment, 6" of height adjustment, negative and positive tilt with 360 degree swivel
 - 36" w toolbar to include one horizontal in/out with one divider to allow for 2 levels of storage, vertical to consist of 3 slots. These are to be located on the 36" w panel.
 - Coat hook, one per workstation
 - task chair: standard pneumatic height, tilt, swivel, features metal frame with height adjustable arms, 5 star base with casters, mid back design, adjustable lumbar, upholstered in fabric
- **3.3B – (1) Workstation 5th floor**

- 1 ea 24" d x 48" w laminate work surface
- 1 ea 24" x 24" w laminate worksurface
- 24" d x 36" w laminate corner work surface
- 1 ea. 48" w steel flipper door unit w/lock
- 1 ea. 24" w steel flipper door unit w/lock
- 24" d f/f pedestal must be full height to attach to work surface w/lock
- 24" d b/b/f pedestal must be full height to attach to work surface w/lock
- 11" h x 48" w tack board
- 1 ea. 42" w task light – must be within 6" of the width of the cabinet
- 1 ea. 24" w task light – must be within 6" of the width of the cabinet
- Keyboard tray fully adjustable, with mouse pad that can be moved to either left or right side of keyboard tray, includes palm support, no knob or lever needed for height adjustment, 6" of height adjustment, negative and positive tilt with 360 degree swivel
- 24" w toolbar to include one horizontal in/out with one divider to allow for 2 levels of storage, vertical to consist of 3 slots. These are to be located on the 24" w panel.
- Coat hook, one per workstation
- Task chair: standard pneumatic height, tilt, swivel features, metal frame with height adjustable arms, 5 star base with casters, mid back design, adjustable lumbar, upholstered in fabric.

3.31 Two receptionists (3rd floor)

- Task chairs: (2)
standard pneumatic height, tilt, swivel features metal frame with height adjustable arms, 5 star base with casters, mid back design, adjustable lumbar, upholstered in fabric

3.32 There are 10 interview rooms and the design options for each are as follows: (3rd floor)

- Desk, General Specifications – Outside and surface panels are made from 1" thick 45

lb. density particle board and covered on both sides with high performance thermally fused laminate. File drawers have full extension steel ball bearing slides, box drawers use ¾ extension steel ball bearing slides. Drawers and end panels are edge banded on all four sides to protect clothing and the floor covering. Locks are standard. Drawers are opened with side pulls. Full leg end panels and modesty panel.

- Desk 48"l x 30"w x 29"h
laminate top, full laminate desk **no steel**, single pedestal box/box/file free standing design.
 - Keyboard tray, fully adjustable, with mouse pad that can be moved to either left or right side of the keyboard tray, includes palm support, no knob or lever needed for height adjustment, 6" of height adjustment, negative and positive tilt with 360 degree swivel.
 - 1 ea. tables 30" x 66", 3 ea. tables 30" x 72" laminate tops with steel base and 4 legs on casters.
 - Tack board - 36" x 11" attached to the wall
 - Task chair:
standard pneumatic height, swivel, and tilt features, metal frame with height, adjustable arms, adjustable lumbar, 5 star base with casters, mid back design upholstered in fabric
 - Guest chairs (qty 2)
metal frame no arms, 4 legs, stationary without casters
molded poly shell, no upholstery
- 3.33 There are 2 interview rooms and the design options for each are as follows: (3rd floor)
- Desk, General Specifications – Outside and surface panels are made from 1" thick 45 lb. density particle board and covered on both sides with high performance thermally fused laminate. File drawers have full extension steel ball bearing slides, box drawers use ¾ extension steel ball bearing slides. Drawers and end panels are edge banded on all four sides to protect clothing and the floor covering. Locks are standard. Drawers are opened with side pulls. Full leg end panels and modesty panel.
 - 48"l x 30"w x 29"h, laminate top, Full laminate desk **no steel**, single pedestal box/box/file, free standing design
 - Tack board - 36" x 11" attached to the wall
 - Keyboard tray, fully adjustable, with mouse pad that can be moved to either left or right side of the keyboard tray, includes palm support, no knob or lever needed for height adjustment, 6" of height adjustment, negative and positive tilt with 360 degree swivel
 - Task chair:
standard pneumatic height, swivel, and tilt features, metal frame with height, adjustable arms, adjustable lumbar, 5 star base with casters, mid back design upholstered in fabric
 - Guest chairs (qty 1)
molded poly shell, no upholstery metal frame without arms, 4 legs, stationary without casters hard shelled

3.34 13 Enclosed Private Offices: (3rd fl - 2 units) (4th fl - 8 units) (5th fl - 3 units)

- Desk, General Specifications – Outside and surface panels are made from 1" thick 45 lb. density particle board and covered on both sides with high performance thermally fused laminate. File drawers have full extension steel ball bearing slides, box drawers use ¾ extension steel ball bearing slides. Drawers and end panels are edge banded on all four sides to protect clothing and the floor covering. Locks are standard. Drawers are opened with side pulls. Full end panels with modesty panel.
- 36" x 72" d peninsula desk
- 48" w return. with f/f full height pedestal
- 48" w over desk w/tack board
- 36" w task light
- 24" full height, laminate b/b/f pedestal mobile - with casters
- Keyboard tray, fully adjustable, with mouse pad that can be moved to either left or right side of the keyboard tray, includes palm support, no knob or lever needed for height adjustment, 6" of height adjustment, negative and positive tilt with 360 degree swivel
- freestanding paper tray to include one horizontal in/out with one divider to allow for 2 levels of storage
- freestanding diagonal tray to consist of 3 slots.
- 36" w x 4 high laminate lateral file w/lock
- bookcase 4 high laminate with 3 adjustable shelves in 1" increments, must have finished back
- task chair:
standards pneumatic height, swivel and tilt features, metal frame with height, adjustable arms, 5 star base with casters, adjustable lumbar, mid back design
upholstered in fabric
- guest chair (qty 2)
metal frame with arms
4 legs no casters
upholstered in fabric

3.35 There are 4 enclosed offices the design options are as follows: (3rd fl - 2 units) (4th fl - 1 unit) (5th fl - 1 unit)

- Free standing design: Desk, General Specifications – Outside and surface panels are made from 1" thick 45 lb. density particle board and covered on both sides with high performance thermally fused laminate. File drawers have full extension steel ball bearing slides, box drawers use ¾ extension steel ball bearing slides. Drawers and end panels are edge banded on all four sides to protect clothing and the floor covering. Locks are standard. Drawers are opened with side pulls. Full end panels with modesty panel.
- 36" x 72" d peninsula desk

- 48" w return with f/f full height pedestal
- 48" w over desk w/tack board
- 36" w task light
- 24" full height, laminate b/b/f pedestal mobile – with casters
- Keyboard tray, fully adjustable, with mouse pad that can be moved to either left or right side of the keyboard tray, includes palm support, no knob or lever needed for height adjustment, 6" of height adjustment, negative and positive tilt with 360 degree swivel
- freestanding paper tray to include one horizontal in/out with one divider to allow for 2 levels of storage
- freestanding diagonal tray to consist of 3 slots.
- 2 ea 36" w x 4 high lateral file laminate w/lock
- task chair:
standard pneumatic height, swivel and tilt features, metal frame with height, adjustable arms, 5 star base with casters, adjustable lumbar, mid back design upholstered in fabric
- guest chair (qty 2)
metal frame with arms
4 legs no casters
upholstered in fabric

3.36 There is 1 enclosed offices and the design options are as follows: (4th floor)

- Free standing design: Desk, General Specifications – Outside and surface panels are made from 1" thick 45 lb. density particle board and covered on both sides with high performance thermally fused laminate. File drawers have full extension steel ball bearing slides, box drawers use ¾ extension steel ball bearing slides. Drawers and end panels are edge banded on all four sides to protect clothing and the floor covering. Locks are standard. Drawers are opened with side pulls. Full end panels with modesty panel.
- 36" x 72" d peninsula desk
- 48" w return with f/f full height pedestal
- 48" w over desk w/tack board
- 36" w task light
- 24" full height, laminate b/b/f pedestal mobile – with casters
- Keyboard tray, fully adjustable, with mouse pad that can be moved to either left or right side of the keyboard tray, includes palm support, no knob or lever needed for height adjustment, 6" of height adjustment, negative and positive tilt with 360 degree swivel
- freestanding paper tray to include one horizontal in/out with one divider to allow for 2 levels of storage
- freestanding diagonal tray to consist of 3 slots
- 4 ea. 36" w x 4 high lateral file laminate w/lock
- task chair:
standard pneumatic height, swivel and tilt features, metal frame with height, adjustable arms, 5 star base with casters, adjustable lumbar, mid back design

- upholstered in fabric
- guest chair (qty 1)
metal frame with arms
4 legs without casters
upholstered in fabric

3.37 There is 1 enclosed office and the design options are as follows: (5th floor)

- Free standing design "U" configuration: Desk, General Specifications – Outside and surface panels are made from 1" thick 45 lb. density particle board and covered on both sides with high performance thermally fused laminate. File drawers have full extension steel ball bearing slides, box drawers use ¾ extension steel ball bearing slides. Drawers and end panels are edge banded on all four sides to protect clothing and the floor covering. Locks are standard. Drawers are opened with side pulls. Full end panels with modesty panel.
- 36" x 72" Left pedestal desk with BBF pedestal full to the floor
- 48" x 20" bridge with modesty panel
- 24" x 72" Right pedestal credenza with FF pedestal full to the floor
- 72" w over desk w/tack board
- 54" w task light
- 2ea. 36" w x 4 high lateral file laminate w/lock
- 4 high bookcase 36" wide x 4 high laminate frame, 3 adjustable shelves in 1" increments with finished back
- Keyboard tray, fully adjustable, with mouse pad that can be moved to either left or right side of the keyboard tray, includes palm support, no knob or lever needed for height adjustment, 6" of height adjustment, negative and positive tilt with 360 degree swivel
- freestanding paper tray to include one horizontal in/out with one divider to allow for 2 levels of storage
- freestanding diagonal tray to consist of 3 slots
- 42" x 84" laminate conference table with two round laminate pedestal bases
- 9 ea (one for desk, 8 for conference table) task chair:
standards pneumatic height, swivel and tilt features, metal frame with height, adjustable arms, 5 star base with casters, adjustable lumbar, mid back design, upholstered in fabric
- guest chair (qty 2)
metal frame with arms, 4 legs no casters, upholstered in fabric
- Visual board to consist of: white board, two side opening doors, cork board on right door and 50 sheet writing pad on left door. Marker board can also be used for projection. Set of 4 dry markers and eraser included with board.

3.38 There is 1 financial office with 2 people (2 units): (3rd floor)

- Free standing design: Desk, General Specifications – Outside and surface panels are made from 1" thick 45 lb. density particle board and covered on both sides with high performance thermally fused laminate. File drawers have full extension steel ball bearing slides, box drawers use ¾ extension steel ball bearing slides. Drawers and

end panels are edge banded on all four sides to protect clothing and the floor covering. Locks are standard on all box and file pedestals, lateral files. Drawers are opened with side pulls. Full end panels and modesty panel.

- 36" x 72" d peninsula desk
- 48" w return with f/f full pedestal
- 48" w over desk w/tack board
- 36" w task light
- 24" full height laminate b/b/f pedestal mobile – with casters
- Keyboard tray, fully adjustable, with mouse pad that can be moved to either left or right side of the keyboard tray, includes palm support, no knob or lever needed for height adjustment, 6" of height adjustment, negative and positive tilt with 360 degree swivel
- freestanding paper tray to include one horizontal in/out with one divider to allow for 2 levels of storage
- freestanding diagonal tray to consist of 3 slots
- 5 ea. 42" w x 4 high lateral files steel w/lock
- 2 ea. 36" w x 4 high lateral files steel w/lock
- task chair: (2)
standard pneumatic height, swivel and tilt features, metal frame with height, adjustable arms, 5 star base with casters, adjustable lumbar, mid back design upholstered in fabric
- guest chair (qty 1), metal frame with arms, 4 legs no casters upholstered in fabric

3.39 There is one conference room and the design options are as follows: (5th floor)

- 1 conference table
10' x 48" wide conference table, laminate top and two round laminate pedestal bases
- 12 task chairs, standard pneumatic height, swivel and tilt features, metal frame with height, adjustable arms, 5 star base with casters, adjustable lumbar, mid back design upholstered in fabric
- 1 credenzas 24" x 72 with double lateral storage full to the floor

3.40 Hospitality Area 2 areas: (4th fl -1) (5th fl - 1)

- 1 table 36" round laminate top with one 29" h metal column with cross base
- 4 chairs molded poly shell, no upholstery metal frame without arms, 4 legs, stationary

3.41 The lounge design options are as follows: (4th Floor)

- 7 tables:
42" round laminate top with one 29" h, metal column with cross base
- 28 chairs:
molded poly shell, no upholstery metal frame without arms, 4 legs, stationary

- sofa 3 seat sofa with minimum of four legs, with arms, stationary without casters, upholstered in vinyl
 - 1 lounge chair, no more than 32" wide, with arms, upholstered in vinyl, minimum of four legs
- 3.42 The lobby area will contain 52 stacking hard-shell chairs, no arms (fully molded, no open back) with metal frame, 4 legs, stationary without casters. The chairs are ganged in accordance with the attached floor plan.
- 1 ea. table 30" x 72" laminate top with four legs, steel base on casters.
- 3.43 The video room will contain the following options: (3rd Floor)
- Free standing design: Desk, General Specifications – Outside and surface panels are made from 1" thick 45 lb. density particle board and covered on both sides with high performance thermally fused laminate. File drawers have full extension steel ball bearing slides, box drawers use ¾ extension steel ball bearing slides. Drawers and end panels are edge banded on all four sides to protect clothing and the floor covering. Locks are standard. Drawers are opened with side pulls. Full end panels and modesty panel
 - single pedestal desk, free standing design, 24"w x 60"l single pedestal box/box/file full to the floor, Full laminate finish to match private offices and interview rooms
 - task chair
standard pneumatic, swivel, tilt features, metal frame with height adjustable arms 5 star base with casters, mid back design, adjustable lumbar, upholstered in fabric
 - book case, laminate frame, 42" h x 36"w, 3 adjustable shelves in 1" increments, must have finished back.
- 3.44 The family visitation room will contain the following design options: (3rd Floor)
- sofa 3 seat sofa with minimum of four legs, stationary without casters, upholstered in vinyl
 - 48" round laminate table 29" high metal column with cross base
 - 3 lounge chairs, no more than 32" wide, with arms, upholstered in vinyl, minimum of four legs
 - 4ea. molded poly shell, no upholstery metal frame without arms, 4 legs, stationary
 - book case, laminate frame, 42" h x 36"w, 3 adjustable shelves adjustable in 1" increments must have finished back.
 - 1 ea. coffee table 42" x 20" laminate with 4 legs
 - 1 ea. end table 24x24 laminate with 4 legs
- 3.45 The small conference room will contain the following design options: (3rd floor)
- 1 conference table
72"l x 36"w x 29"h, laminate top with two round laminate pedestal bases
 - 1 conference board to consist of white board, two side opening doors, cork board on right door and 50 sheet writing pad on left door. Marker board can also be used for projection. Set of 4 dry markers and eraser included with board.

- credenza 24" x 72 with double lateral storage full to the floor
- 6 task chairs
standard pneumatic height, swivel, and tilt, features, metal frame with height adjustable arms, 5 star base with casters, mid back design, upholstered in fabric
- guest chair (qty 5)
metal frame no arms, 4 legs no casters, upholstered in fabric

3.46 Storage room to contain: (3rd floor)

- 1 ea 6 high 36" wide x 18" deep open style shelving with metal shelves heavy duty, 20 gauge steel, 1000 lb. max load per shelf

3.46A Storage room: (5th floor)

- 5 ea. 6 high 36" wide x 18" deep open style shelving with metal shelves heavy duty, 20 gauge steel, 1000 lb. max load per shelf

3.47 Miscellaneous

- Task lights must be within 6" of the width of the overhead cabinet
- Pedestals for desks and work stations **MUST** be equal depth of work surface and full height.
- Locks are to be included in all cabinets and drawers
- All locks per station to be keyed alike
- 3 duplex outlets per workstation
- All corners and straight covers to be provided at every junction on panel systems
- Minimum of 3 circuit power in the panels

4. INSPECTION:

- 4.1 Furniture provider shall inspect equipment prior to shipment to verify proper construction. No allowance will be made subsequently on behalf of the contractor for any error or negligence on his part in connection with this requirement.

5. SHOP DRAWINGS:

- 5.1 Furniture provider shall provide shop drawings to owner for approval specifying methods and products for the scope of work as defined in Section 3. A notice to proceed will be issued indicating approval of the shop drawings.

6. TEMPORARY FACILITIES:

- 6.1 Furniture provider will assure himself that the electrical system is adequate for his requirements or will supply addition temporary electrical power at his own expense.
- 6.2 Furniture provider shall provide safety barriers around work area as required by OSHA.

7. COORDINATION OF WORK:

- 7.1 Furniture provider shall coordinate with the DHHR project manager for the proper relation of the work to the building, and any other contractors that may be present.

8. WARRANTY: (GUARANTEE)

- 8.1 The furniture provider warrants to the DHHR all materials and equipment will be new, and that all work will be of good quality, free from faults and defects in conformance with the contract documents. All work not conforming to these requirements may be considered defective.

9. PERMITS:

- 9.1 The furniture provider shall secure and pay for the building permit and for all other permits, governmental fees and licenses which are necessary for the proper execution and completion of the work as specified.

10. CLEAN UP:

- 10.1 The contractor shall take all necessary precautions to protect the interior of the building from debris, dust any residue resulting from the work.
- 10.2 The contractor shall keep the work area as clean as possible during the entire process, and shall be responsible to remove from the site, the packaging material from his product and other debris as it accumulates.

11. WAGE RATES:

- 11.1 The vendor and sub-contractors shall pay the higher of the U.S. Department of Labor minimum wage rates or of the West Virginia Department of Labor wage rates as established for Logan County pursuant to West Virginia Code 21-5-1, et.seq. West Virginia Department of Labor Wage Rates are available at the following website:
<http://www.wvsos.com/adlaw/wagerates/building06.htm>

12. PROGRESS PAYMENTS:

- 12.1 Due to the scope of the project, one payment will be made, at 100% completion upon acceptance by DHHR.
- 12.2 The furniture provider shall submit to the DHHR one original invoice for payment, supported by such data substantiating the contractor's right to payment under the terms in this contract. After agreement by both parties, the DHHR shall make payment.
- 12.3 Application for payment shall be submitted to the DHHR for work completed and approved by the DHHR. The Department reserves the right to refuse payment in the event the completed work is not commensurate with the amount shown on the

Application for Payment or if the completed work is not in accordance with Section 1.2 or industry standards or sub-standard in any way.

13. TERM OF WORK

- 13.1 The furniture provider shall indicate with their bid the expected time frame for installation following receipt of the purchase order. One week installation time is requested. The award of this RFQ shall be based upon the lowest Vendor's bid meeting all the specifications. The Agency will provide a Notice to Proceed Letter to advise the successful vendor when the project is to start and the project must be completed within * 120 days of the notice to proceed.

14. DELAYS AND EXTENSION OF TIME:

- 14.1 If the furniture provider is delayed at any time in the progress of the work by any act or neglect of the DHHR or by any employee of the DHHR, or by any separate contractor employed by the DHHR, or by changes in the work, or by labor disputes, fire, unusual delay in transportation, adverse weather conditions not reasonably anticipated, unavoidable casualties, or any other cause which the DHHR determines may justify the delay, then the contract time may be extended by change order from DHHR.

15. TOOLS AND EQUIPMENT STORAGE:

- 15.1 Furniture provider may set a trailer or temporary storage building on the site for all equipment and tools. The furniture provider is responsible for his tools, equipment and materials.

16. SAFETY EQUIPMENT:

- 16.1 Furniture provider shall provide safety barriers around work areas where heavy equipment may be in operation when placing materials on the building or at times as required by OSHA.

17. DAMAGES:

- 17.1 Any damages occurring to the building or property resulting from the performance of this work shall be the responsibility of the furniture provider to repair at his expense, either by using his own forces or that of a sub-contractor. The repair method and finished product will be subject to the approval of the DHHR.

18. SCHEDULE OF BID RESPONSES

- 18.1 Bidders shall submit one lump-sum bid for all work and equipment under all the terms and conditions as described herein.
- 18.2 Successful bidder shall submit full warranty information. The warranty information shall

minimally contain the product warranty and labor warranty product. Warranty must be in compliance with the original terms and conditions and subsequent change orders of SWC SYSFURN10.

RFQ No. BCF 13013

STATE OF WEST VIRGINIA
Purchasing Division

PURCHASING AFFIDAVIT

West Virginia Code §5A-3-10a states: No contract or renewal of any contract may be awarded by the state or any of its political subdivisions to any vendor or prospective vendor when the vendor or prospective vendor or a related party to the vendor or prospective vendor is a debtor and the debt owned is an amount greater than one thousand dollars in the aggregate

DEFINITIONS:

"Debt" means any assessment, premium, penalty, fine, tax or other amount of money owed to the state or any of its political subdivisions because of a judgment, fine, permit violation, license assessment, defaulted workers' compensation premium, penalty or other assessment presently delinquent or due and required to be paid to the state or any of its political subdivisions, including any interest or additional penalties accrued thereon.

"Debtor" means any individual, corporation, partnership, association, Limited Liability Company or any other form or business association owing a debt to the state or any of its political subdivisions. "Political subdivision" means any county commission; municipality; county board of education; any instrumentality established by a county or municipality; any separate corporation or instrumentality established by one or more counties or municipalities, as permitted by law; or any public body charged by law with the performance of a government function or whose jurisdiction is coextensive with one or more counties or municipalities. "Related party" means a party, whether an individual, corporation, partnership, association, limited liability company or any other form or business association or other entity whatsoever, related to any vendor by blood, marriage, ownership or contract through which the party has a relationship of ownership or other interest with the vendor so that the party will actually or by effect receive or control a portion of the benefit, profit or other consideration from performance of a vendor contract with the party receiving an amount that meets or exceed five percent of the total contract amount.

EXCEPTION: The prohibition of this section does not apply where a vendor has contested any tax administered pursuant to chapter eleven of this code, workers' compensation premium, permit fee or environmental fee or assessment and the matter has not become final or where the vendor has entered into a payment plan or agreement and the vendor is not in default of any of the provisions of such plan or agreement.

Under penalty of law for false swearing (*West Virginia Code* §61-5-3), it is hereby certified that the vendor affirms and acknowledges the information in this affidavit and is in compliance with the requirements as stated.

WITNESS THE FOLLOWING SIGNATURE

Vendor's Name: Contemporary Galleries

Authorized Signature: Jennifer B. Kirkpatrick Date: 07.16.12

State of West Virginia

County of Kanawha, to-wit:

Taken, subscribed, and sworn to before me this 16th day of July, 2012

My Commission expires April 14, 2016.

AFFIX SEAL HERE

NOTARY PUBLIC Carol Raider



State of West Virginia

VENDOR PREFERENCE CERTIFICATE

Certification and application* is hereby made for Preference in accordance with West Virginia Code, §5A-3-37. (Does not apply to construction contracts). West Virginia Code, §5A-3-37, provides an opportunity for qualifying vendors to request (at the time of bid) preference for their residency status. Such preference is an evaluation method only and will be applied only to the cost bid in accordance with the West Virginia Code. This certificate for application is to be used to request such preference. The Purchasing Division will make the determination of the Resident Vendor Preference, if applicable.

- 1. Application is made for 2.5% resident vendor preference for the reason checked: Bidder is an individual resident vendor and has resided continuously in West Virginia for four (4) years immediately preceding the date of this certification; or, Bidder is a partnership, association or corporation resident vendor and has maintained its headquarters or principal place of business continuously in West Virginia for four (4) years immediately preceding the date of this certification; or 80% of the ownership interest of Bidder is held by another individual, partnership, association or corporation resident vendor who has maintained its headquarters or principal place of business continuously in West Virginia for four (4) years immediately preceding the date of this certification; or, Bidder is a nonresident vendor which has an affiliate or subsidiary which employs a minimum of one hundred state residents and which has maintained its headquarters or principal place of business within West Virginia continuously for the four (4) years immediately preceding the date of this certification; or,
2. Application is made for 2.5% resident vendor preference for the reason checked: Bidder is a resident vendor who certifies that, during the life of the contract, on average at least 75% of the employees working on the project being bid are residents of West Virginia who have resided in the state continuously for the two years immediately preceding submission of this bid; or,
3. Application is made for 2.5% resident vendor preference for the reason checked: Bidder is a nonresident vendor employing a minimum of one hundred state residents or is a nonresident vendor with an affiliate or subsidiary which maintains its headquarters or principal place of business within West Virginia employing a minimum of one hundred state residents who certifies that, during the life of the contract, on average at least 75% of the employees or Bidder's affiliate's or subsidiary's employees are residents of West Virginia who have resided in the state continuously for the two years immediately preceding submission of this bid; or,
4. Application is made for 5% resident vendor preference for the reason checked: Bidder meets either the requirement of both subdivisions (1) and (2) or subdivision (1) and (3) as stated above; or,
5. Application is made for 3.5% resident vendor preference who is a veteran for the reason checked: Bidder is an individual resident vendor who is a veteran of the United States armed forces, the reserves or the National Guard and has resided in West Virginia continuously for the four years immediately preceding the date on which the bid is submitted; or,
6. Application is made for 3.5% resident vendor preference who is a veteran for the reason checked: Bidder is a resident vendor who is a veteran of the United States armed forces, the reserves or the National Guard, if, for purposes of producing or distributing the commodities or completing the project which is the subject of the vendor's bid and continuously over the entire term of the project, on average at least seventy-five percent of the vendor's employees are residents of West Virginia who have resided in the state continuously for the two immediately preceding years.

Bidder understands if the Secretary of Revenue determines that a Bidder receiving preference has failed to continue to meet the requirements for such preference, the Secretary may order the Director of Purchasing to: (a) reject the bid; or (b) assess a penalty against such Bidder in an amount not to exceed 5% of the bid amount and that such penalty will be paid to the contracting agency or deducted from any unpaid balance on the contract or purchase order.

By submission of this certificate, Bidder agrees to disclose any reasonably requested information to the Purchasing Division and authorizes the Department of Revenue to disclose to the Director of Purchasing appropriate information verifying that Bidder has paid the required business taxes, provided that such information does not contain the amounts of taxes paid nor any other information deemed by the Tax Commissioner to be confidential.

Under penalty of law for false swearing (West Virginia Code, §61-5-3), Bidder hereby certifies that this certificate is true and accurate in all respects; and that if a contract is issued to Bidder and if anything contained within this certificate changes during the term of the contract, Bidder will notify the Purchasing Division in writing immediately.

Bidder: Contemporary Galleries Signed: Jennifer B. Kirkpatrick
Date: 07.16.12 Title: Sales | Design

*Check any combination of preference consideration(s) indicated above, which you are entitled to receive.

ADDITIONAL TERMS AND CONDITIONS

Various Legislative acts passed in the 2012 session require inclusion of certain provisions in all state contracts. Accordingly, this addendum will add the three provisions listed below to the solicitation and resulting contract entered into between the State of West Virginia and the vendor. In the event that the solicitation is not for construction or architectural/engineering work, sections 2 and 3 below will not apply.

1. **BACKGROUND CHECK:** In accordance with W. Va. Code § 15-2D-3, the Director of the Division of Protective Services may require any service provider whose employees are regularly employed on the grounds or in the buildings of the Capitol complex or who have access to sensitive or critical information to submit to a fingerprint-based state and federal background inquiry through the state repository.

After the contract for such services has been approved, but before any such employees are permitted to be on the grounds or in the buildings of the Capitol complex or have access to sensitive or critical information, the service provider shall submit a list of all persons who will be physically present and working at the Capitol complex to the Director of the Division of Protective Services for purposes of verifying compliance with this provision.

The State reserves the right to prohibit a service provider's employees from accessing sensitive or critical information or to be present at the Capitol complex based upon results addressed from a criminal background check.

2. **SUBCONTRACTOR LIST SUBMISSION:** In accordance with W. Va. Code § 5-22-1, The apparent low bidder on a contract for the construction, alteration, decoration, painting or improvement of a new or existing building or structure valued at more than \$500,000.00 shall submit a list of all subcontractors who will perform more than \$25,000.00 of work on the project including labor and materials. This provision shall not apply to any other construction projects, such as highway, mine reclamation, water or sewer projects.

- a. **Required Information.** The subcontractor list shall contain the following information:

- i. Bidder's name
 - ii. Name of each subcontractor
 - iii. License numbers as required by W. Va. Code § 21-11-1 et. seq.
 - iv. Notation that no subcontractors will be used if the bidder will perform the work

- b. **Submission.** The completed subcontractor list shall be provided to the Purchasing Division within one business day of the opening of bids for review. Failure to submit the subcontractor list within one business day after the deadline for submitting bids shall result in disqualification of the bid.
 - c. **Substitution of Subcontractor.** Written approval must be obtained from the Purchasing Division before any subcontractor substitution is permitted. Substitutions are not permitted unless:
 - i. The subcontractor listed in the original bid has filed for bankruptcy;
 - ii. The subcontractor in the original bid has been debarred or suspended; or
 - iii. The contractor certifies in writing that the subcontractor listed in the original bill fails, is unable, or refuses to perform his subcontract.
3. **GREEN BUILDINGS MINIMUM ENERGY STANDARDS:** In accordance with § 22-29-4, all new building construction projects of public agencies that have not entered the schematic design phase prior to July 1, 2012, or any building construction project receiving state grant funds and appropriations, including public schools, that have not entered the schematic design phase prior to July 1, 2012, shall be designed and constructed complying with the ICC International Energy Conservation Code, adopted by the State Fire Commission, and the ANSI/ASHRAE/IESNA Standard 90.1-2007: *Provided*, That if any construction project has a commitment of federal funds to pay for a portion of such project, this provision shall only apply to the extent such standards are consistent with the federal standards.

6 stations or more needs (2) poles

3RD FLOOR

NOTE: ALL WINDOWS IN BETWEEN PRIVATE OFFICES HAVE BEEN REMOVED

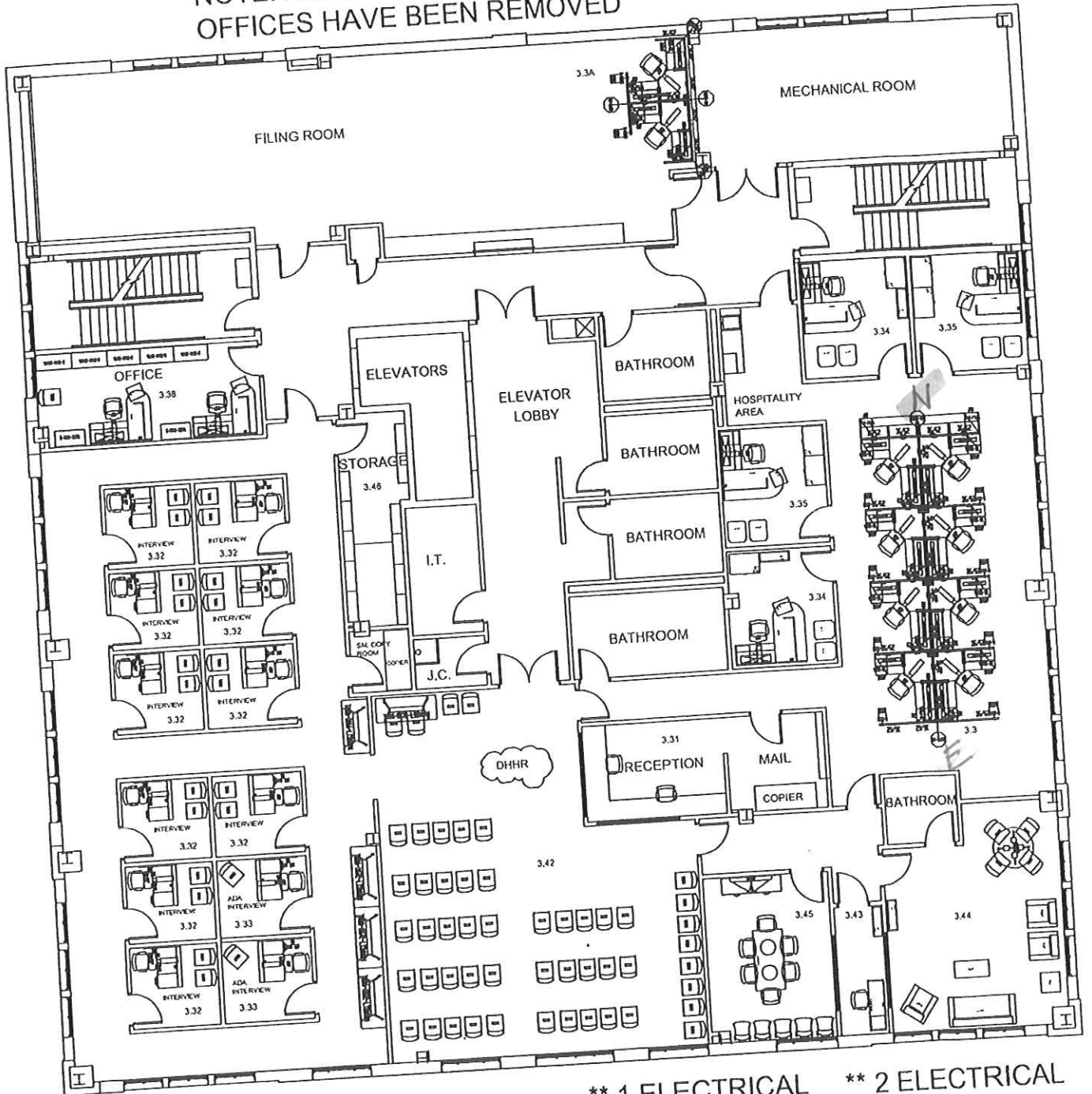

SCALE: 1/4"=1'-0" 3RD FLOOR

** 1 ELECTRICAL
BASE FEEDS
NEEDED ON
THIS FLOOR.

** 2 ELECTRICAL
TOP FEEDS
NEEDED ON
THIS FLOOR.

4TH FLOOR

NOTE: ALL WINDOWS IN BETWEEN PRIVATE OFFICES HAVE BEEN REMOVED

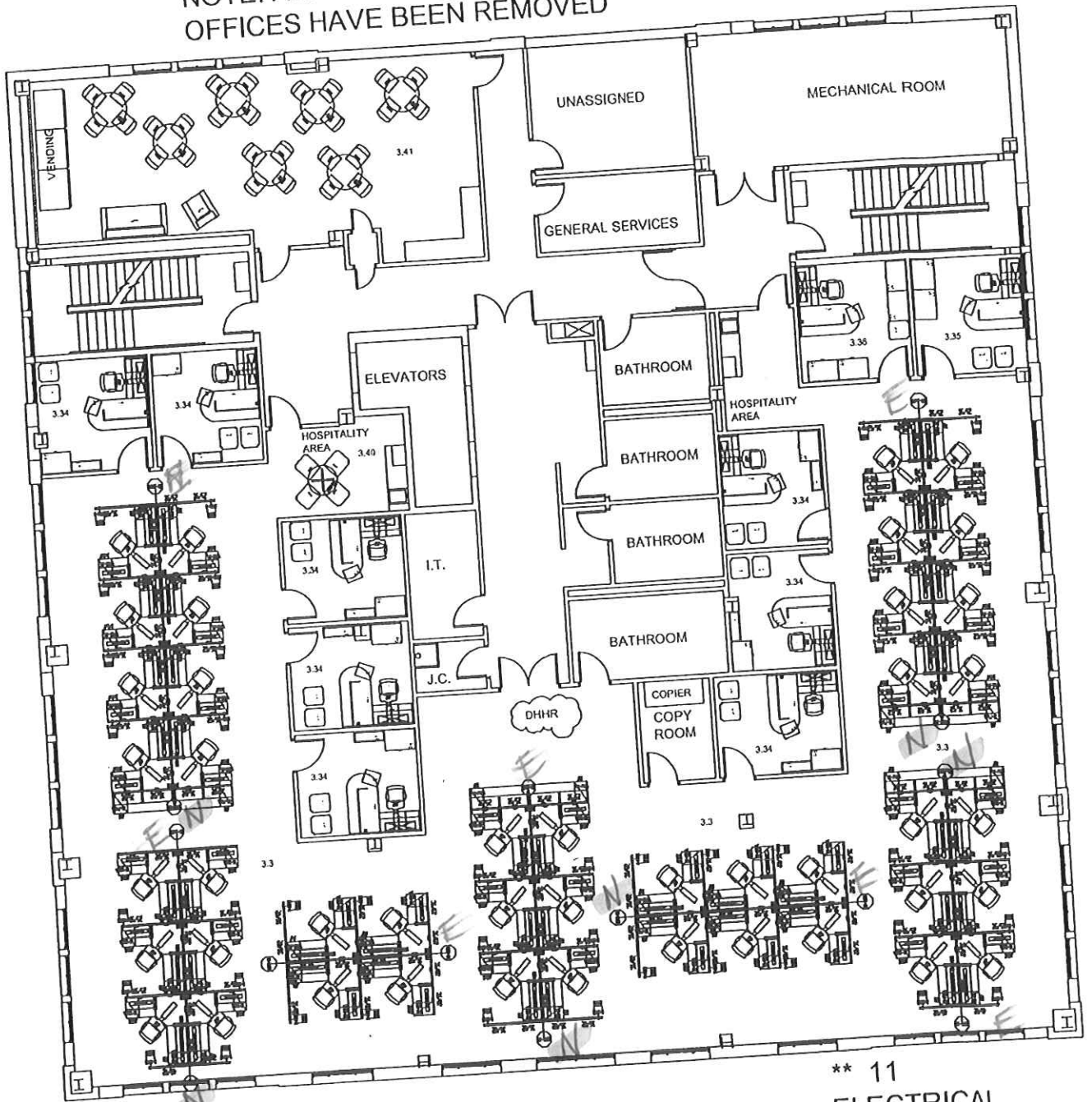

SCALE: 1/4"=1'-0"

4TH FLOOR

** 11
ELECTRICAL
TOP FEEDS
NEEDED ON
THIS FLOOR.

5TH FLOOR

NOTE: ALL WINDOWS IN BETWEEN PRIVATE OFFICES HAVE BEEN REMOVED

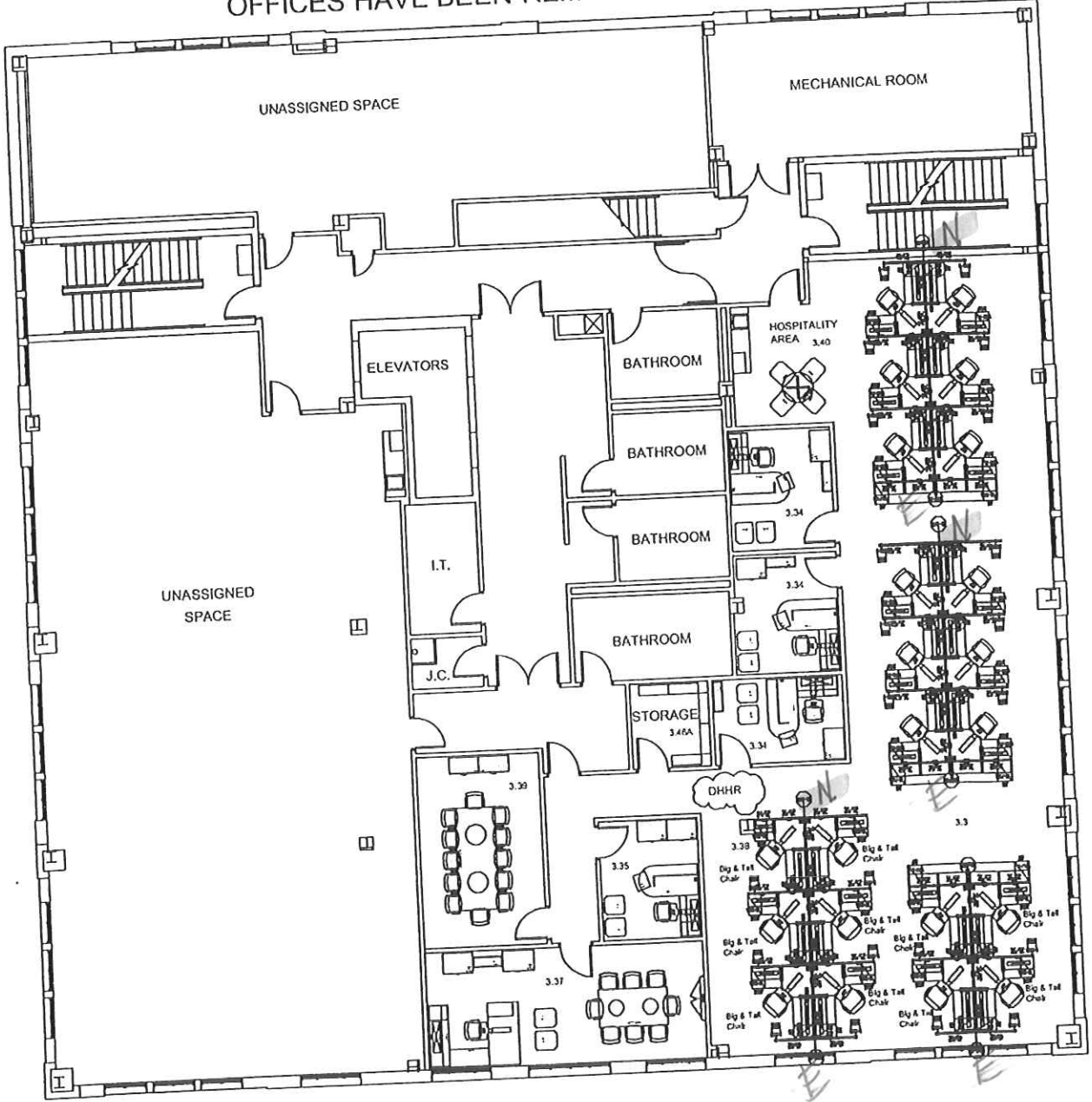

SCALE: 1/4"=1'-0"

5TH FLOOR

** 6 ELECTRICAL TOP FEEDS NEEDED ON THIS FLOOR.



contemporary galleries

July 19, 2012

WV Purchasing
ATTN: Frank Whittaker
2019 Washington Street, East
Charleston, WV 25305

RE: RFQ# BCF13013 for the Department of Health & Human Resources – Logan County

Dear Frank:

Due to the nature of the Excel spreadsheet that was included in the bid request, I have included quotations that are divided up by each section with a total as well as a combined quotation with a grand total. I have put the columns the same way the excel spreadsheet was laid out.

The spreadsheet had various sections that; lines could not be added, formulas were not calculating across the board, grand totals per section were either not working or did not include all the lines needed, columns could not be made larger as needed and some other minor items.

Please call if you have any questions or need any more information. (304) 344-1231.

Thank you for your interest in Contemporary Galleries.

Sincerely,

Jennifer B. Kirkpatrick
Sales/Design
jkirkpatrick@cgwv.com

—
Enc.

WV DHHR - LOGAN COUNTY OFFICE - BCF13013 - Combined sections - Grand Total 1 of 7

Item	Section/Location	Part Description	Qty	Mfg	Part Number	SWC Catalog	Page	Sell	Ext Sell
1*	SECTION 3.3	Knack, Swivel Tilt Cntrl, A80 Adjustable Arms	64	SIT	3323T.A80	SIT ON IT SEATING - January 16, 2012	Page 78	\$ 196.48	\$ 12,574.72
2*	SECTION 3.3	Non-Stop, Heavy Duty, Size 1, Swivel Tilt, Height Adj Arm	9	SIT	671T2.A68	SIT ON IT SEATING - January 16, 2012	Page 92	\$ 481.76	\$ 4,335.84
3*	SECTION 3.3	+Panel,Acou 4-Circ W/Com Pt Lc 62H 36W	110	HMI	A1131.6236G	HM ACTION OFFICE - September 06, 2011	Page 77	\$ 218.37	\$ 24,020.70
4*	SECTION 3.3	+Panel,Acou Npwr 62H 36W	111	HMI	A1131.6236N	HM ACTION OFFICE - September 06, 2011	Page 77	\$ 179.20	\$ 19,891.20
5*	SECTION 3.3	+Panel,Acou 4-Circ W/Com Pt Lc 62H 48W	37	HMI	A1131.6248G	HM ACTION OFFICE - September 06, 2011	Page 77	\$ 236.57	\$ 8,753.09
6*	SECTION 3.3	+Conn,3-Way 90 Deg Hard 62H	6	HMI	A1230.62H	HM ACTION OFFICE - September 06, 2011	Page 136	\$ 60.66	\$ 363.96
7*	SECTION 3.3	+Conn,4-Way 90 Deg 62H	44	HMI	A1240.62H	HM ACTION OFFICE - September 06, 2011	Page 139	\$ 78.10	\$ 3,436.40
8*	SECTION 3.3	+Fin End 62H	97	HMI	A1271.62H	HM ACTION OFFICE - September 06, 2011	Page 140	\$ 14.16	\$ 1,372.55
9*	SECTION 3.3	+15 Amp Receptacle 4 Circuit, Duplex, Circuit A 6/Pkg	9	HMI	A1311.A	HM ACTION OFFICE - September 06, 2011	Page 195	\$ 47.01	\$ 423.09
10*	SECTION 3.3	+15 Amp Receptacle 4 Circuit, Duplex, Circuit B 6/Pkg	9	HMI	A1311.B	HM ACTION OFFICE - September 06, 2011	Page 195	\$ 47.01	\$ 423.09
11*	SECTION 3.3	+15 Amp Receptacle 4 Circuit, Duplex, Circuit C 6/Pkg	9	HMI	A1311.C	HM ACTION OFFICE - September 06, 2011	Page 195	\$ 47.01	\$ 423.09
12*	SECTION 3.3	+15 Amp Receptacle 4 Circuit, Duplex, Circuit D 6/Pkg	10	HMI	A1311.DN	HM ACTION OFFICE - September 06, 2011	Page 195	\$ 47.01	\$ 470.10
13*	SECTION 3.3	+Ceiling Pwr Entry,Int Direct Conn,Npwr 62H	12	HMI	A1325.62E	HM ACTION OFFICE - September 06, 2011	Page 184	\$ 77.09	\$ 925.08
14*	SECTION 3.3	+Ceiling Pwr Entry,Int Direct Conn,Npwr 62H	10	HMI	A1325.62N	HM ACTION OFFICE - September 06, 2011	Page 184	\$ 44.23	\$ 442.30
15*	SECTION 3.3	+Work Surf,Sq-Edge Rect Lam 24D 36W	73	HMI	A2310.2436L	HM ACTION OFFICE - September 06, 2011	Page 212	\$ 75.32	\$ 5,498.36
16*	SECTION 3.3	+Work Surf,Sq-Edge Rect Lam 24D 48W	73	HMI	A2310.2448L	HM ACTION OFFICE - September 06, 2011	Page 212	\$ 84.67	\$ 6,180.91
17*	SECTION 3.3	+Work Surf,Sq-Edge Rect Lam 24D 72W	16	HMI	A2310.2472L	HM ACTION OFFICE - September 06, 2011	Page 212	\$ 127.38	\$ 2,038.08
18*	SECTION 3.3	+Work Surf,Sq-Edge Cor Lam 24D 36W	73	HMI	A2332.2436L	HM ACTION OFFICE - September 06, 2011	Page 215	\$ 117.78	\$ 8,597.94
19*	SECTION 3.3	+Shelf,B-Style (Std) 15-1/2H 13D 36W	32	HMI	A3210.1336	HM ACTION OFFICE - September 06, 2011	Page 291	\$ 44.23	\$ 1,415.36
20*	SECTION 3.3	+Flip Dr Unit,B-Style Paint,W/Lk 13D 36W 15-1/2H	73	HMI	A3353.1336	HM ACTION OFFICE - September 06, 2011	Page 284	\$ 113.74	\$ 8,303.02
21*	SECTION 3.3	+Flip Dr Unit,B-Style Paint,W/Lk 13D 48W 15-1/2H	73	HMI	A3353.1348	HM ACTION OFFICE - September 06, 2011	Page 284	\$ 129.15	\$ 9,427.95
22*	SECTION 3.3	+Tackboard,B-Style 12H 36W	73	HMI	A3410.1236	HM ACTION OFFICE - September 06, 2011	Page 323	\$ 32.35	\$ 2,361.65
23*	SECTION 3.3	+Tool Bar,B-Style 4H 48W	73	HMI	A3610.48	HM ACTION OFFICE - September 06, 2011	Page 342	\$ 26.29	\$ 1,919.17
24	SECTION 3.3	+Draw Rod 57H	124	HMI	AO215.57	HM ACTION OFFICE - September 06, 2011	Page 127	\$ 5.81	\$ 720.44
25	SECTION 3.3	+Coat Hook 6/Pkg	12	HMI	AO535.	HM ACTION OFFICE - September 06, 2011	Page 319	\$ 8.34	\$ 100.08
26	SECTION 3.3	+Task Light,Utility,AO,Prospects,Etho,Ca nvas,30W	73	HMI	G6136.30S	HM ACTION OFFICE - September 06, 2011	Page 336	\$ 53.08	\$ 3,874.84
27	SECTION 3.3	+Task Light,Utility,AO,Prospects,Etho,Ca nvas,42W	73	HMI	G6136.42S	HM ACTION OFFICE - September 06, 2011	Page 336	\$ 58.38	\$ 4,261.74
28*	SECTION 3.3	+Ped W-Pull,Surface Att 24D for 30D Wk Surf,B/B/F	73	HMI	LW140.24BBF	HM TU FILING & STORAGE - September 06, 2011	Page 70	\$ 147.16	\$ 10,742.68

WV DHHR - LOGAN COUNTY OFFICE - BCF13013 - Combined sections - Grand Total 2 of 7

Item	Section/Location	Part Description	Qty	Mfg	Part Number	SWC Catalog	Page	Sell	Ext Sell
29*	SECTION 3.3	+Ped W-Pull, Surface Att 24D for 30D Wk Surf, F/F	89	HMI	LW140.24FF	HM TU FILING & STORAGE - September 06, 2011	Page 70	\$ 135.00	\$ 12,015.00
30*	SECTION 3.3	+Paper Tray 10W	146	HMI	Y7216.10	HM THRIVE PORTFOLIO - September 06, 2011	Page 25	\$ 10.27	\$ 1,499.42
31*	SECTION 3.3	+Diagonal Tray	73	HMI	Y7218.	HM THRIVE PORTFOLIO - September 06, 2011	Page 29	\$ 16.88	\$ 1,232.24
32	SECTION 3.3	+Keybd/Mouse Supp, Fully Adj, Cmfrt Surf Tray w/Mouse surface/house 21 3/4In Trk	73	HMI	Y7727.2H	HM THRIVE PORTFOLIO - September 06, 2011	Page 122	\$ 140.67	\$ 10,261.61
sub	SECTION 3.3	SECTION 3.3 Subtotal							\$ 168,305.60
33*	SECTION 3.3 A	Knack, Swivel Tilt Cntrl, A80 Adjustable Arms	2	SIT	3323T.A80	SIT ON IT SEATING - January 16, 2012	Page 78	\$ 196.48	\$ 392.96
34*	SECTION 3.3 A	+Panel, Acou 4-Circ W/Com Pt Lc 62H 36W	4	HMI	A1131.6236G	HM ACTION OFFICE - September 06, 2011	Page 77	\$ 218.37	\$ 873.48
35*	SECTION 3.3 A	+Panel, Acou Npwr 62H 36W	4	HMI	A1131.6236N	HM ACTION OFFICE - September 06, 2011	Page 77	\$ 179.20	\$ 716.80
36*	SECTION 3.3 A	+Conn, 3-Way 90 Deg Hard 62H	2	HMI	A1230.62H	HM ACTION OFFICE - September 06, 2011	Page 136	\$ 60.66	\$ 121.32
37*	SECTION 3.3 A	+Fin End 62H	4	HMI	A1271.62H	HM ACTION OFFICE - September 06, 2011	Page 140	\$ 14.16	\$ 56.60
38*	SECTION 3.3 A	+15 Amp Receptacle 4 Circuit, Duplex, Circuit A 6/Pkg	1	HMI	A1311.A	HM ACTION OFFICE - September 06, 2011	Page 195	\$ 47.01	\$ 47.01
39	SECTION 3.3 A	+Base Pwr Entry, Dir Con 4-Circ, 6Ft L	1	HMI	A1322.06E	HM ACTION OFFICE - September 06, 2011	Page 178	\$ 40.95	\$ 40.95
40*	SECTION 3.3 A	+Work Surf, Sq-Edge Rect Lam 24D 36W	4	HMI	A2310.2436L	HM ACTION OFFICE - September 06, 2011	Page 212	\$ 76.32	\$ 301.28
41*	SECTION 3.3 A	+Work Surf, Sq-Edge Cor Lam 24D 36W	2	HMI	A2332.2436L	HM ACTION OFFICE - September 06, 2011	Page 215	\$ 117.78	\$ 235.56
42*	SECTION 3.3 A	+Flip Dr Unit, B-Style Paint, W/Lk 13D 36W 16-1/2H	4	HMI	A3353.1336	HM ACTION OFFICE - September 06, 2011	Page 284	\$ 113.74	\$ 454.96
43*	SECTION 3.3 A	+Tackboard, B-Style 12H 36W	2	HMI	A3410.1236	HM ACTION OFFICE - September 06, 2011	Page 323	\$ 32.35	\$ 64.70
44*	SECTION 3.3 A	+Tool Bar, B-Style 4H 36W	2	HMI	A3610.36	HM ACTION OFFICE - September 06, 2011	Page 342	\$ 22.75	\$ 45.50
45	SECTION 3.3 A	+Draw Rod 57H	3	HMI	AO215.67	HM ACTION OFFICE - September 06, 2011	Page 127	\$ 5.81	\$ 17.43
46	SECTION 3.3 A	+Task Light, Utility, AO, Prospects, Etho, Cnvas, 30W	4	HMI	G6136.30S	HM ACTION OFFICE - September 06, 2011	Page 336	\$ 53.08	\$ 212.32
47*	SECTION 3.3 A	+Ped W-Pull, Surface Att 24D for 30D Wk Surf, B/B/F	2	HMI	LW140.24BBF	HM TU FILING & STORAGE - September 06, 2011	Page 70	\$ 147.16	\$ 294.32
48*	SECTION 3.3 A	+Ped W-Pull, Surface Att 24D for 30D Wk Surf, F/F	2	HMI	LW140.24FF	HM TU FILING & STORAGE - September 06, 2011	Page 70	\$ 135.00	\$ 270.00
49*	SECTION 3.3 A	+Paper Tray 10W	4	HMI	Y7216.10	HM THRIVE PORTFOLIO - September 06, 2011	Page 25	\$ 10.27	\$ 41.08
50*	SECTION 3.3 A	+Diagonal Tray	2	HMI	Y7218.	HM THRIVE PORTFOLIO - September 06, 2011	Page 29	\$ 16.88	\$ 33.76
51	SECTION 3.3 A	+Keybd/Mouse Supp, Fully Adj, Cmfrt Surf Tray w/Mouse surface/house 21 3/4In Trk	2	HMI	Y7727.2H	HM THRIVE PORTFOLIO - September 06, 2011	Page 122	\$ 140.67	\$ 281.14
sub	SECTION 3.3 A	SECTION 3.3 A Subtotal							\$ 4,501.17
52*	SECTION 3.3 B	Non-Stop, Heavy Duty, Size 1, Swivel Tilt, Height Adj Arm	1	SIT	671T2.A68	SIT ON IT SEATING - January 16, 2012	Page 92	\$ 481.76	\$ 481.76
53*	SECTION 3.3 B	+Panel, Acou Npwr 62H 24W	1	HMI	A1131.6224N	HM ACTION OFFICE - September 06, 2011	Page 77	\$ 146.59	\$ 146.59
54*	SECTION 3.3 B	+Panel, Acou 4-Circ W/Com Pt Lc 62H 36W	1	HMI	A1131.6236G	HM ACTION OFFICE - September 06, 2011	Page 77	\$ 218.37	\$ 218.37

WV DHHR - LOGAN COUNTY OFFICE - BCF13013 - Combined sections - Grand Total 3 of 7

Item	Section/Location	Part Description	Qty	Mfg	Part Number	SWC Catalog	Page	Sell	Ext Sell
55*	SECTION 3.3 B	+Fin End 62H	1	HMI	A1271.62H	HM ACTION OFFICE - September 06, 2011	Page 140	\$ 14.15	\$ 14.15
56*	SECTION 3.3 B	+15 Amp Receptacle 4 Circuit, Duplex, Circuit A 6/Pkg	1	HMI	A1311.A	HM ACTION OFFICE - September 06, 2011	Page 195	\$ 47.01	\$ 47.01
57*	SECTION 3.3 B	+Work Surf,Sq-Edge Rect Lam 24D 24W	1	HMI	A2310.2424L	HM ACTION OFFICE - September 06, 2011	Page 212	\$ 59.14	\$ 59.14
58*	SECTION 3.3 B	+Work Surf,Sq-Edge Rect Lam 24D 48W	1	HMI	A2310.2448L	HM ACTION OFFICE - September 06, 2011	Page 212	\$ 84.67	\$ 84.67
59*	SECTION 3.3 B	+Work Surf,Sq-Edge Cor Lam 24D 36W	1	HMI	A2332.2436L	HM ACTION OFFICE - September 06, 2011	Page 215	\$ 117.78	\$ 117.78
60*	SECTION 3.3 B	+Flip Dr Unit,B-Style Paint,W/Lk 13D 24W 15-1/2H	1	HMI	A3353.1324	HM ACTION OFFICE - September 06, 2011	Page 284	\$ 99.33	\$ 99.33
61*	SECTION 3.3 B	+Flip Dr Unit,B-Style Paint,W/Lk 13D 48W 15-1/2H	1	HMI	A3353.1348	HM ACTION OFFICE - September 06, 2011	Page 284	\$ 129.15	\$ 129.15
62*	SECTION 3.3 B	+Tackboard,B-Style 12H 48W	1	HMI	A3410.1248	HM ACTION OFFICE - September 06, 2011	Page 323	\$ 37.41	\$ 37.41
63*	SECTION 3.3 B	+Tool Bar,B-Style 4H 24W	1	HMI	A3610.24	HM ACTION OFFICE - September 06, 2011	Page 342	\$ 19.21	\$ 19.21
64	SECTION 3.3 B	+Draw Rod 57H	1	HMI	AO216.57	HM ACTION OFFICE - September 06, 2011	Page 127	\$ 5.81	\$ 5.81
65	SECTION 3.3 B	+Coat Hook 6/Pkg	1	HMI	AO535.	HM ACTION OFFICE - September 06, 2011	Page 319	\$ 8.34	\$ 8.34
66	SECTION 3.3 B	+Task Light,Utility,AO,Prospects,Etho,Ca nvas,24W	1	HMI	G6136.24S	HM ACTION OFFICE - September 06, 2011	Page 336	\$ 52.07	\$ 52.07
67	SECTION 3.3 B	+Task Light,Utility,AO,Prospects,Etho,Ca nvas,42W	1	HMI	G6136.42S	HM ACTION OFFICE - September 06, 2011	Page 336	\$ 58.38	\$ 58.38
68*	SECTION 3.3 B	+Ped W-Pull,Surface Att 24D for 30D Wk Surf,B/B/F	1	HMI	LW140.24BBF	HM TU FILING & STORAGE - September 06, 2011	Page 70	\$ 147.16	\$ 147.16
69*	SECTION 3.3 B	+Ped W-Pull,Surface Att 24D for 30D Wk Surf,F/F	1	HMI	LW140.24FF	HM TU FILING & STORAGE - September 06, 2011	Page 70	\$ 135.00	\$ 135.00
70*	SECTION 3.3 B	+Paper Tray 10W	2	HMI	Y7216.10	HM THRIVE PORTFOLIO - September 06, 2011	Page 25	\$ 10.27	\$ 20.54
71*	SECTION 3.3 B	+Diagonal Tray	1	HMI	Y7218.	HM THRIVE PORTFOLIO - September 06, 2011	Page 29	\$ 16.88	\$ 16.88
72	SECTION 3.3 B	+Keybd/Mouse Supp,Fully Adj,Cmfrt Surf Tray w/Mouse surface/house 21 3/4In Trk	1	HMI	Y7727.2H	HM THRIVE PORTFOLIO - September 06, 2011	Page 122	\$ 140.57	\$ 140.57
sub	SECTION 3.3 B	SECTION 3.3 B Subtotal							\$ 2,039.32
73*	SECTION 3.31	Knack, Swivel Tilt Cntrl, A80 Adjustable Arms	2	SIT	3323T.A80	SIT ON IT SEATING - January 16, 2012	Page 78	\$ 196.48	\$ 392.96
sub	SECTION 3.31	SECTION 3.31 Subtotal							\$ 392.96
74*	SECTION 3.32	Knack, Swivel Tilt Cntrl, A80 Adjustable Arms	10	SIT	3323T.A80	SIT ON IT SEATING - January 16, 2012	Page 78	\$ 196.48	\$ 1,964.80
75*	SECTION 3.32	Anytime, Side Chair, Black Frame, Armless	20	SIT	93FB	SIT ON IT SEATING - January 16, 2012	Page 130	\$ 83.96	\$ 1,679.20
76*	SECTION 3.32	+Tackboard,B-Style 12H 36W	10	HMI	A3410.1236	HM ACTION OFFICE - September 06, 2011	Page 323	\$ 32.35	\$ 323.50
77	SECTION 3.32	Set of 4 Black Posts w/ Locking Casters	4	WSM	AC-LEGTRBC	WORKSTREAM COLLECTION - May 2011	Page 7	\$ 67.15	\$ 268.60
78*	SECTION 3.32	30D x 66W Square Edge Rectangle Training Table (modify length to 66W)	1	WSM	AC-TR3072-SQ	WORKSTREAM COLLECTION - May 2011	Page 7	\$ 148.86	\$ 148.86
79*	SECTION 3.32	30D x 72W Square Edge Rectangle Training Table	3	WSM	AC-TR3072-SQ	WORKSTREAM COLLECTION - May 2011	Page 7	\$ 83.95	\$ 251.85
80*	SECTION 3.32	30D x 60W Desk with left BBF (modify length to 48W)	6	WSM	ST-DE3060BX	WORKSTREAM COLLECTION - May 2011	Page 32	\$ 479.78	\$ 2,878.68

WV DHHR - LOGAN COUNTY OFFICE - BCF13013 - Combined sections - Grand Total 4 of 7

Item	Section/Location	Part Description	Qty	Mfg	Part Number	SWC Catalog	Page	Sell	Ext Sell
81*	SECTION 3.32	30D x 60W Desk with right BBF (modify length to 48W)	4	WSM	ST-DE3060XB	WORKSTREAM COLLECTION - May 2011	Page 32	\$ 479.78	\$ 1,919.12
82	SECTION 3.32	+Keybd/Mouse Supp, Fully Adj, Cmfrt Surf Tray w/Mouse surface/house 21 3/4In Trk	10	HMI	Y7727.2H	HM THRIVE PORTFOLIO - September 06, 2011	Page 122	\$ 140.57	\$ 1,405.70
sub	SECTION 3.32	SECTION 3.32 Subtotal							\$ 10,840.31
83*	SECTION 3.33	Knack, Swivel Tilt Cntrl, A80 Adjustable Arms	2	SIT	3323T.A80	SIT ON IT SEATING - January 16, 2012	Page 78	\$ 196.48	\$ 392.96
84*	SECTION 3.33	Anytime, Side Chair, Black Frame, Armless	2	SIT	93FB	SIT ON IT SEATING - January 16, 2012	Page 130	\$ 83.96	\$ 167.92
85*	SECTION 3.33	+Tackboard, B-Style 12H 36W	2	HMI	A3410.1236	HM ACTION OFFICE - September 06, 2011	Page 323	\$ 32.35	\$ 64.70
86*	SECTION 3.33	30D x 60W Desk with right BBF (modify length to 48W)	2	WSM	ST-DE3060XB	WORKSTREAM COLLECTION - May 2011	Page 32	\$ 479.78	\$ 959.56
87	SECTION 3.33	+Keybd/Mouse Supp, Fully Adj, Cmfrt Surf Tray w/Mouse surface/house 21 3/4In Trk	2	HMI	Y7727.2H	HM THRIVE PORTFOLIO - September 06, 2011	Page 122	\$ 140.57	\$ 281.14
sub	SECTION 3.33	SECTION 3.33 Subtotal							\$ 1,866.28
88*	SECTION 3.34	Knack, Swivel Tilt Cntrl, A80 Adjustable Arms	13	SIT	3323T.A80	SIT ON IT SEATING - January 16, 2012	Page 78	\$ 196.48	\$ 2,554.24
89*	SECTION 3.34	Freelance, Side Chair, Arms	26	SIT	5214	SIT ON IT SEATING - January 16, 2012	Page 146	\$ 166.48	\$ 4,068.48
90	SECTION 3.34	+Task Light, Utility, Trans Surf/Countr Top, 42W	13	HMI	G6136.42T	HM ACTION OFFICE - September 06, 2011	Page 336	\$ 58.38	\$ 768.94
91*	SECTION 3.34	60H x 12D x 36W Bookcase with 3 adj. shelves	13	WSM	ST-BC1260	WORKSTREAM COLLECTION - May 2011	Page 83	\$ 290.25	\$ 3,773.25
92*	SECTION 3.34	36D x 72W Bullet desk	13	WSM	ST-DB3672	WORKSTREAM COLLECTION - May 2011	Page 30	\$ 292.12	\$ 3,797.56
93*	SECTION 3.34	48W Open Plan Hutch with doors and tackboard - no grommet	13	WSM	ST-HDO1648	WORKSTREAM COLLECTION - May 2011	Page 80	\$ 442.10	\$ 5,747.30
94*	SECTION 3.34	20D x 36W Four Drawer Lateral	13	WSM	ST-L42036L	WORKSTREAM COLLECTION - May 2011	Page 82	\$ 646.16	\$ 8,400.08
95*	SECTION 3.34	Mobile Box/Box/File	13	WSM	ST-PC1828B	WORKSTREAM COLLECTION - May 2011	Page 81	\$ 291.00	\$ 3,783.00
96*	SECTION 3.34	24D x 48W Return with right FF	13	WSM	ST-RR2448XF	WORKSTREAM COLLECTION - May 2011	Page 43	\$ 351.07	\$ 4,563.91
97*	SECTION 3.34	+Paper Tray 10W	26	HMI	Y7216.10	HM THRIVE PORTFOLIO - September 06, 2011	Page 25	\$ 10.27	\$ 267.02
98*	SECTION 3.34	+Diagonal Tray	13	HMI	Y7218.	HM THRIVE PORTFOLIO - September 06, 2011	Page 29	\$ 16.88	\$ 219.44
99	SECTION 3.34	+Keybd/Mouse Supp, Fully Adj, Cmfrt Surf Tray w/Mouse surface/house 21 3/4In Trk	13	HMI	Y7727.2H	HM THRIVE PORTFOLIO - September 06, 2011	Page 122	\$ 140.57	\$ 1,827.41
sub	SECTION 3.34	SECTION 3.34 Subtotal							\$ 39,760.63
100*	SECTION 3.35	Knack, Swivel Tilt Cntrl, A80 Adjustable Arms	4	SIT	3323T.A80	SIT ON IT SEATING - January 16, 2012	Page 78	\$ 196.48	\$ 785.92
101*	SECTION 3.35	Freelance, Side Chair, Arms	8	SIT	5214	SIT ON IT SEATING - January 16, 2012	Page 146	\$ 166.48	\$ 1,261.84
102	SECTION 3.35	+Task Light, Utility, Trans Surf/Countr Top, 42W	4	HMI	G6136.42T	HM ACTION OFFICE - September 06, 2011	Page 336	\$ 58.38	\$ 233.52
103*	SECTION 3.35	36D x 72W Bullet desk	4	WSM	ST-DB3672	WORKSTREAM COLLECTION - May 2011	Page 30	\$ 292.12	\$ 1,168.48
104*	SECTION 3.35	48W Open Plan Hutch with doors and tackboard - no grommet	4	WSM	ST-HDO1648	WORKSTREAM COLLECTION - May 2011	Page 80	\$ 442.10	\$ 1,768.40
105*	SECTION 3.35	20D x 36W Four Drawer Lateral	8	WSM	ST-L42036L	WORKSTREAM COLLECTION - May 2011	Page 82	\$ 646.16	\$ 5,169.28
106*	SECTION 3.35	Mobile Box/Box/File	4	WSM	ST-PC1828B	WORKSTREAM COLLECTION - May 2011	Page 81	\$ 291.00	\$ 1,164.00

WV DHHR - LOGAN COUNTY OFFICE - BCF13013 - Combined sections - Grand Total 5 of 7

Item	Section/Location	Part Description	Qty	Mfg	Part Number	SWC Catalog	Page	Sell	Ext Sell	
107*	SECTION 3.35	24D x 48W Return with right FF	4	WSM	ST-RR2448XF	WORKSTREAM COLLECTION - May 2011	Page 43	\$ 351.07	\$ 1,404.28	
108*	SECTION 3.35	+Paper Tray 10W	8	HMI	Y7216.10	HM THRIVE PORTFOLIO - September 06, 2011	Page 25	\$ 10.27	\$ 82.16	
109*	SECTION 3.35	+Diagonal Tray	4	HMI	Y7218.	HM THRIVE PORTFOLIO - September 06, 2011	Page 29	\$ 16.88	\$ 67.52	
110	SECTION 3.35	+Keybd/Mouse Supp, Fully Adj, Cmfrt Surf Tray w/Mouse surface/house 21 3/4In Trk	4	HMI	Y7727.2H	HM THRIVE PORTFOLIO - September 06, 2011	Page 122	\$ 140.57	\$ 562.28	
sub	SECTION 3.35	SECTION 3.35 Subtotal								\$ 13,657.68
111*	SECTION 3.36	Knack, Swivel Tilt Cntrl, A80 Adjustable Arms	1	SIT	3323T.A80	SIT ON IT SEATING - January 16, 2012	Page 78	\$ 196.48	\$ 196.48	
112*	SECTION 3.36	Freelance, Side Chair, Arms	1	SIT	6214	SIT ON IT SEATING - January 16, 2012	Page 146	\$ 156.48	\$ 156.48	
113	SECTION 3.36	+Task Light, Utility, Trans Surf/Countr Top, 42W	1	HMI	G6136.42T	HM ACTION OFFICE - September 06, 2011	Page 336	\$ 58.38	\$ 58.38	
114*	SECTION 3.36	36D x 72W Bullet desk	1	WSM	ST-DB3672	WORKSTREAM COLLECTION - May 2011	Page 30	\$ 292.12	\$ 292.12	
115*	SECTION 3.36	48W Open Plan Hutch with doors and tackboard - no grommet	1	WSM	ST-HDO1648	WORKSTREAM COLLECTION - May 2011	Page 80	\$ 442.10	\$ 442.10	
116*	SECTION 3.36	20D x 36W Four Drawer Lateral	4	WSM	ST-L42036L	WORKSTREAM COLLECTION - May 2011	Page 82	\$ 646.16	\$ 2,584.64	
117*	SECTION 3.36	Mobile Box/Box/File	1	WSM	ST-PC1828B	WORKSTREAM COLLECTION - May 2011	Page 81	\$ 291.00	\$ 291.00	
118*	SECTION 3.36	24D x 48W Return with right FF	1	WSM	ST-RR2448XF	WORKSTREAM COLLECTION - May 2011	Page 43	\$ 351.07	\$ 351.07	
119*	SECTION 3.36	+Paper Tray 10W	2	HMI	Y7216.10	HM THRIVE PORTFOLIO - September 06, 2011	Page 25	\$ 10.27	\$ 20.54	
120*	SECTION 3.36	+Diagonal Tray	1	HMI	Y7218.	HM THRIVE PORTFOLIO - September 06, 2011	Page 29	\$ 16.88	\$ 16.88	
121	SECTION 3.36	+Keybd/Mouse Supp, Fully Adj, Cmfrt Surf Tray w/Mouse surface/house 21 3/4In Trk	1	HMI	Y7727.2H	HM THRIVE PORTFOLIO - September 06, 2011	Page 122	\$ 140.57	\$ 140.57	
sub	SECTION 3.36	SECTION 3.36 Subtotal								\$ 4,550.26
122*	SECTION 3.37	Knack, Swivel Tilt Cntrl, A80 Adjustable Arms	9	SIT	3323T.A80	SIT ON IT SEATING - January 16, 2012	Page 78	\$ 196.48	\$ 1,768.32	
123*	SECTION 3.37	48WX5.25DX48H VISUAL BOARD, PULSE	1	FOF	4-4848VP	FIRST OFFICE 2011 PRICER - July 11, 2011	Page 40	\$ 573.91	\$ 573.91	
124*	SECTION 3.37	Freelance, Side Chair, Arms	2	SIT	6214	SIT ON IT SEATING - January 16, 2012	Page 146	\$ 156.48	\$ 312.96	
125*	SECTION 3.37	Boatshape Conference Table 42D x 84W	1	WSM	AC-BS4284	WORKSTREAM COLLECTION - May 2011	Page 85	\$ 260.03	\$ 260.03	
126	SECTION 3.37	+Task Light, Utility, Trans Surf/Countr Top, 60W	1	HMI	G6136.60T	HM ACTION OFFICE - September 06, 2011	Page 336	\$ 64.70	\$ 64.70	
127*	SECTION 3.37	60H x 12D x 36W Bookcase with 3 adj. shelves	1	WSM	ST-BC1260	WORKSTREAM COLLECTION - May 2011	Page 83	\$ 290.25	\$ 290.25	
128*	SECTION 3.37	24D x 72W Credenza with left FF	1	WSM	ST-CE2472XF	WORKSTREAM COLLECTION - May 2011	Page 37	\$ 454.41	\$ 454.41	
129*	SECTION 3.37	36D x 72W Desk with left BBF	1	WSM	ST-DE3672BX	WORKSTREAM COLLECTION - May 2011	Page 32	\$ 457.02	\$ 457.02	
130*	SECTION 3.37	72W Open Plan Hutch with doors and tackboard - no grommet	1	WSM	ST-HDO1672	WORKSTREAM COLLECTION - May 2011	Page 80	\$ 535.74	\$ 535.74	
131*	SECTION 3.37	20D x 36W Four Drawer Lateral	2	WSM	ST-L42036L	WORKSTREAM COLLECTION - May 2011	Page 82	\$ 646.16	\$ 1,292.32	
132*	SECTION 3.37	20D x 48W Bridge	1	WSM	ST-RB2048	WORKSTREAM COLLECTION - May 2011	Page 41	\$ 149.60	\$ 149.60	

WV DHHR - LOGAN COUNTY OFFICE - BCF13013 - Combined sections - Grand Total 6 of 7

Item	Section/Location	Part Description	Qty	Mfg	Part Number	SWC Catalog	Page	Sell	Ext Sell
133*	SECTION 3.37	+Paper Tray 10W	2	HMI	Y7216.10	HM THRIVE PORTFOLIO - September 06, 2011	Page 25	\$ 10.27	\$ 20.54
134*	SECTION 3.37	+Diagonal Tray	1	HMI	Y7218.	HM THRIVE PORTFOLIO - September 06, 2011	Page 29	\$ 16.88	\$ 16.88
135	SECTION 3.37	+Keybd/Mouse Supp,Fully Adj,Cmfrt Surf Tray w/Mouse surface/house 21 3/4In Trk	1	HMI	Y7727.2H	HM THRIVE PORTFOLIO - September 06, 2011	Page 122	\$ 140.67	\$ 140.67
sub	SECTION 3.37	SECTION 3.37 Subtotal							\$ 6,337.25
136*	SECTION 3.38	Knack, Swivel Tilt Cntrl, A80 Adjustable Arms	2	SIT	3323T.A80	SIT ON IT SEATING - January 16, 2012	Page 78	\$ 196.48	\$ 392.96
137*	SECTION 3.38	Freelance, Side Chair, Arms	1	SIT	6214	SIT ON IT SEATING - January 16, 2012	Page 146	\$ 156.48	\$ 156.48
138	SECTION 3.38	+Task Light,Utility,Trans Surf/Countr Top,42W	2	HMI	G6136.42T	HM ACTION OFFICE - September 06, 2011	Page 336	\$ 58.38	\$ 116.76
139*	SECTION 3.38	+Lat File,W-Pull Freestd 4 Dwr 36W	2	HMI	LW200.364	HM TU FILING & STORAGE - September 06, 2011	Page 12	\$ 361.98	\$ 723.96
140*	SECTION 3.38	+Lat File,W-Pull Freestd 4 Dwr 42W	6	HMI	LW200.424	HM TU FILING & STORAGE - September 06, 2011	Page 12	\$ 394.62	\$ 1,973.10
141*	SECTION 3.38	36D x 72W Bullet desk	2	WSM	ST-DB3672	WORKSTREAM COLLECTION - May 2011	Page 30	\$ 292.12	\$ 584.24
142*	SECTION 3.38	48W Open Plan Hutch with doors and tackboard - no grommet	2	WSM	ST-HDO1648	WORKSTREAM COLLECTION - May 2011	Page 80	\$ 442.10	\$ 884.20
143*	SECTION 3.38	Mobile Box/Box/File	2	WSM	ST-PC1828B	WORKSTREAM COLLECTION - May 2011	Page 81	\$ 291.00	\$ 582.00
144*	SECTION 3.38	24D x 48W Return with right FF	2	WSM	ST-RR2448XF	WORKSTREAM COLLECTION - May 2011	Page 43	\$ 351.07	\$ 702.14
145*	SECTION 3.38	+Paper Tray 10W	4	HMI	Y7216.10	HM THRIVE PORTFOLIO - September 06, 2011	Page 25	\$ 10.27	\$ 41.08
146*	SECTION 3.38	+Diagonal Tray	2	HMI	Y7218.	HM THRIVE PORTFOLIO - September 06, 2011	Page 29	\$ 16.88	\$ 33.76
147	SECTION 3.38	+Keybd/Mouse Supp,Fully Adj,Cmfrt Surf Tray w/Mouse surface/house 21 3/4In Trk	2	HMI	Y7727.2H	HM THRIVE PORTFOLIO - September 06, 2011	Page 122	\$ 140.67	\$ 281.14
sub	SECTION 3.38	SECTION 3.38 Subtotal							\$ 6,471.82
148*	SECTION 3.39	Knack, Swivel Tilt Cntrl, A80 Adjustable Arms	12	SIT	3323T.A80	SIT ON IT SEATING - January 16, 2012	Page 78	\$ 196.48	\$ 2,357.76
149*	SECTION 3.39	48D x 120W Rectangular Conference table	1	WSM	AC-CTM48120	WORKSTREAM COLLECTION - May 2011	Page 85	\$ 455.63	\$ 455.63
150*	SECTION 3.39	24D x 72W Credenza with left and right two drawer lateral	1	WSM	ST-CE2472LL	WORKSTREAM COLLECTION - May 2011	Page 40	\$ 773.01	\$ 773.01
sub	SECTION 3.39	SECTION 3.39 Subtotal							\$ 3,586.30
151*	SECTION 3.40	Anytime, Side Chair, Black Frame, Armless	8	SIT	93FB	SIT ON IT SEATING - January 16, 2012	Page 130	\$ 83.96	\$ 671.68
152*	SECTION 3.40	36" Round Conference table with black metal spider base	2	WSM	AC-CTR3636MB	WORKSTREAM COLLECTION - May 2011	Page 85	\$ 201.09	\$ 402.18
sub	SECTION 3.40	SECTION 3.40 Subtotal							\$ 1,073.86
153*	SECTION 3.41	Anytime, Side Chair, Black Frame, Armless	28	SIT	93FB	SIT ON IT SEATING - January 16, 2012	Page 130	\$ 83.96	\$ 2,350.88
154*	SECTION 3.41	42" Round Conference table with black metal spider base	7	WSM	AC-CTR4242MB	WORKSTREAM COLLECTION - May 2011	Page 85	\$ 226.09	\$ 1,582.63
155*	SECTION 3.41	32WX29.6D LOUNGE CHAIR, RAZZ	1	FOF	F43041	FIRST OFFICE 2011 PRICER - July 11, 2011	Page 440	\$ 545.41	\$ 545.41
156*	SECTION 3.41	76WX29.6D SOFA, RAZZ	1	FOF	F43043	FIRST OFFICE 2011 PRICER - July 11, 2011	Page 441	\$ 980.49	\$ 980.49
sub	SECTION 3.41	SECTION 3.41 Subtotal							\$ 5,459.41

WV DHHR - LOGAN COUNTY OFFICE - BCF13013 - Combined sections - Grand Total 7 of 7

Item	Section/Location	Part Description	Qty	Mfg	Part Number	SWC Catalog	Page	Sell	Ext Sell
157*	SECTION 3.42	Rowdy, Side Chair, Black Frame, Armless	52	SIT	92SB	SIT ON IT SEATING - January 16, 2012	Page	\$ 65.49	\$ 3,405.48
158	SECTION 3.42	Set of 4 Black Posts w/ Locking Casters	1	WSM	AC-LEGRBC	WORKSTREAM COLLECTION - May 2011	Page 7	\$ 67.15	\$ 67.15
159*	SECTION 3.42	30D x 72W Square Edge Rectangle Training Table	1	WSM	AC-TR3072-SQ	WORKSTREAM COLLECTION - May 2011	Page 7	\$ 83.95	\$ 83.95
sub	SECTION 3.42	SECTION 3.42 Subtotal							\$ 3,556.58
160*	SECTION 3.43	Knack, Swivel Tilt Cntrl, A80 Adjustable Arms	1	SIT	3323T.A80	SIT ON IT SEATING - January 16, 2012	Page 78	\$ 196.48	\$ 196.48
161*	SECTION 3.43	42H x 12D x 36W Bookcase with 2 adj. shelves	1	WSM	ST-BC1242	WORKSTREAM COLLECTION - May 2011	Page 83	\$ 223.85	\$ 223.85
162*	SECTION 3.43	24D x 60W Credenza with right BBF	1	WSM	ST-CE2460XB	WORKSTREAM COLLECTION - May 2011	Page 38	\$ 438.36	\$ 438.36
sub	SECTION 3.43	SECTION 3.43 Subtotal							\$ 858.69
163*	SECTION 3.44	Anytime, Side Chair, Black Frame, Armless	4	SIT	93FB	SIT ON IT SEATING - January 16, 2012	Page 130	\$ 83.96	\$ 335.84
164*	SECTION 3.44	End Table 22D x 22W	1	WSM	AC-CRC2222	WORKSTREAM COLLECTION - May 2011	Page 78	\$ 104.84	\$ 104.84
165*	SECTION 3.44	Coffee Table 22D x 48W	1	WSM	AC-CRC4822	WORKSTREAM COLLECTION - May 2011	Page 78	\$ 123.86	\$ 123.86
166*	SECTION 3.44	48" Round Conference table with black metal spider base	1	WSM	AC-CTR4848MB	WORKSTREAM COLLECTION - May 2011	Page 85	\$ 253.69	\$ 253.69
167*	SECTION 3.44	32WX29.5D LOUNGE CHAIR, RAZZ	3	FOF	F43041	FIRST OFFICE 2011 PRICER - July 11, 2011	Page 440	\$ 545.41	\$ 1,636.23
168*	SECTION 3.44	76WX29.5D SOFA, RAZZ	1	FOF	F43043	FIRST OFFICE 2011 PRICER - July 11, 2011	Page 441	\$ 980.49	\$ 980.49
169*	SECTION 3.44	42H x 12D x 36W Bookcase with 2 adj. shelves	1	WSM	ST-BC1242	WORKSTREAM COLLECTION - May 2011	Page 83	\$ 223.85	\$ 223.85
sub	SECTION 3.44	SECTION 3.44 Subtotal							\$ 3,658.80
170*	SECTION 3.45	Knack, Swivel Tilt Cntrl, A80 Adjustable Arms	6	SIT	3323T.A80	SIT ON IT SEATING - January 16, 2012	Page 78	\$ 196.48	\$ 1,178.88
171*	SECTION 3.45	48WX5.25DX48H VISUAL BOARD, PULSE	1	FOF	4-4848VP	FIRST OFFICE 2011 PRICER - July 11, 2011	Page 40	\$ 573.91	\$ 573.91
172*	SECTION 3.45	Freelance, Side Chair, Arms	5	SIT	5214	SIT ON IT SEATING - January 16, 2012	Page 146	\$ 156.48	\$ 782.40
173*	SECTION 3.45	36D x 72W Rectangular Conference table	1	WSM	AC-CTM3672	WORKSTREAM COLLECTION - May 2011	Page 85	\$ 267.12	\$ 267.12
174*	SECTION 3.45	24D x 72W Credenza with left and right two drawer lateral	1	WSM	ST-CE2472LL	WORKSTREAM COLLECTION - May 2011	Page 40	\$ 773.01	\$ 773.01
sub	SECTION 3.45	SECTION 3.45 Subtotal							\$ 3,575.32
175	SECTION 3.46-3.46A	Safco - Industrial Wire Shelving - 36Wx18D	16	SAF	5285BL	SAFCO - 01-01-2012	Page 11	\$ 150.55	\$ 2,408.80
176	SECTION 3.46-3.46A	Safco - Industrial Extra Shelf Pack - 36"x18"	16	SAF	5287BL	SAFCO - 01-01-2012	Page 11	\$ 68.13	\$ 1,090.08
sub	SECTION 3.46-3.46A	SECTION 3.46-3.46A Subtotal							\$ 3,498.88
		Grand Total							\$ 283,991.12

SECTION 3.3 - WV DHHR - LOGAN COUNTY OFFICE - BCF13013

1 of 2

Item	Section/Location	Part Description	Qty	Mfg	Part Number	SWC Catalog	Page	Sell	Ext Sell
1*	SECTION 3.3	Knack, Swivel Tilt Cntrl, A80 Adjustable Arms	64	SIT	3323T.A80	SIT ON IT SEATING - January 16, 2012	Page 78	\$ 196.48	\$ 12,574.72
2*	SECTION 3.3	Non-Stop, Heavy Duty, Size 1, Swivel Tilt, Height Adj Arm	9	SIT	671T2.A68	SIT ON IT SEATING - January 16, 2012	Page 92	\$ 481.76	\$ 4,335.84
3*	SECTION 3.3	+Panel,Acou 4-Circ W/Com Pt Lc 62H 36W	110	HMI	A1131.6236G	HM ACTION OFFICE - September 06, 2011	Page 77	\$ 218.37	\$ 24,020.70
4*	SECTION 3.3	+Panel,Acou Npwr 62H 36W	111	HMI	A1131.6236N	HM ACTION OFFICE - September 06, 2011	Page 77	\$ 179.20	\$ 19,891.20
5*	SECTION 3.3	+Panel,Acou 4-Circ W/Com Pt Lc 62H 48W	37	HMI	A1131.6248G	HM ACTION OFFICE - September 06, 2011	Page 77	\$ 236.67	\$ 8,763.09
6*	SECTION 3.3	+Conn,3-Way 90 Deg Hard 62H	6	HMI	A1230.62H	HM ACTION OFFICE - September 06, 2011	Page 136	\$ 60.66	\$ 363.96
7*	SECTION 3.3	+Conn,4-Way 90 Deg 62H	44	HMI	A1240.62H	HM ACTION OFFICE - September 06, 2011	Page 139	\$ 78.10	\$ 3,436.40
8*	SECTION 3.3	+Fin End 62H	97	HMI	A1271.62H	HM ACTION OFFICE - September 06, 2011	Page 140	\$ 14.16	\$ 1,372.55
9*	SECTION 3.3	+15 Amp Receptacle 4 Circuit, Duplex, Circuit A 6/Pkg	9	HMI	A1311.A	HM ACTION OFFICE - September 06, 2011	Page 195	\$ 47.01	\$ 423.09
10*	SECTION 3.3	+15 Amp Receptacle 4 Circuit, Duplex, Circuit B 6/Pkg	9	HMI	A1311.B	HM ACTION OFFICE - September 06, 2011	Page 195	\$ 47.01	\$ 423.09
11*	SECTION 3.3	+15 Amp Receptacle 4 Circuit, Duplex, Circuit C 6/Pkg	9	HMI	A1311.C	HM ACTION OFFICE - September 06, 2011	Page 195	\$ 47.01	\$ 423.09
12*	SECTION 3.3	+15 Amp Receptacle 4 Circuit, Duplex, Circuit D 6/Pkg	10	HMI	A1311.DN	HM ACTION OFFICE - September 06, 2011	Page 195	\$ 47.01	\$ 470.10
13*	SECTION 3.3	+Ceiling Pwr Entry,int Direct Conn,Pwr 62H	12	HMI	A1325.62E	HM ACTION OFFICE - September 06, 2011	Page 184	\$ 77.09	\$ 925.08
14*	SECTION 3.3	+Ceiling Pwr Entry,int Direct Conn,Npwr 62H	10	HMI	A1325.62N	HM ACTION OFFICE - September 06, 2011	Page 184	\$ 44.23	\$ 442.30
16*	SECTION 3.3	+Work Surf,Sq-Edge Rect Lam 24D 36W	73	HMI	A2310.2436L	HM ACTION OFFICE - September 06, 2011	Page 212	\$ 75.32	\$ 5,498.36
16*	SECTION 3.3	+Work Surf,Sq-Edge Rect Lam 24D 48W	73	HMI	A2310.2448L	HM ACTION OFFICE - September 06, 2011	Page 212	\$ 84.67	\$ 6,180.91
17*	SECTION 3.3	+Work Surf,Sq-Edge Rect Lam 24D 72W	16	HMI	A2310.2472L	HM ACTION OFFICE - September 06, 2011	Page 212	\$ 127.38	\$ 2,038.08
18*	SECTION 3.3	+Work Surf,Sq-Edge Cor Lam 24D 36W	73	HMI	A2332.2436L	HM ACTION OFFICE - September 06, 2011	Page 215	\$ 117.78	\$ 8,597.94
19*	SECTION 3.3	+Shelf,B-Style (Std) 15-1/2H 13D 36W	32	HMI	A3210.1336	HM ACTION OFFICE - September 06, 2011	Page 291	\$ 44.23	\$ 1,415.36
20*	SECTION 3.3	+Flip Dr Unit,B-Style Paint,W/Lk 13D 36W 15-1/2H	73	HMI	A3353.1336	HM ACTION OFFICE - September 06, 2011	Page 284	\$ 113.74	\$ 8,303.02
21*	SECTION 3.3	+Flip Dr Unit,B-Style Paint,W/Lk 13D 48W 15-1/2H	73	HMI	A3353.1348	HM ACTION OFFICE - September 06, 2011	Page 284	\$ 129.16	\$ 9,427.95
22*	SECTION 3.3	+Tackboard,B-Style 12H 36W	73	HMI	A3410.1236	HM ACTION OFFICE - September 06, 2011	Page 323	\$ 32.35	\$ 2,361.55
23*	SECTION 3.3	+Tool Bar,B-Style 4H 48W	73	HMI	A3610.48	HM ACTION OFFICE - September 06, 2011	Page 342	\$ 26.29	\$ 1,919.17
24	SECTION 3.3	+Draw Rod 57H	124	HMI	AO216.57	HM ACTION OFFICE - September 06, 2011	Page 127	\$ 5.81	\$ 720.44
25	SECTION 3.3	+Coat Hook 6/Pkg	12	HMI	AO535.	HM ACTION OFFICE - September 06, 2011	Page 319	\$ 8.34	\$ 100.08
26	SECTION 3.3	+Task Light,Utility,AO,Prospects,Etho,Ca nvas,30W	73	HMI	G6136.30S	HM ACTION OFFICE - September 06, 2011	Page 336	\$ 53.08	\$ 3,874.84
27	SECTION 3.3	+Task Light,Utility,AO,Prospects,Etho,Ca nvas,42W	73	HMI	G6136.42S	HM ACTION OFFICE - September 06, 2011	Page 336	\$ 58.38	\$ 4,261.74
28*	SECTION 3.3	+Ped W-Pull,Surface Att 24D for 30D Wk Surf,B/B/F	73	HMI	LW140.24BBF	HM TU FILING & STORAGE - September 06, 2011	Page 70	\$ 147.16	\$ 10,742.68

SECTION 3.3 - WV DHHR - LOGAN COUNTY OFFICE - BCF13013

Item	Section/Location	Part Description	Qty	Mfg	Part Number	SWC Catalog	Page	Sell	Ext Sell
29*	SECTION 3.3	+Ped W-Pull, Surface Att 24D for 30D Wk Surf, F/F	89	HMI	LW140.24FF	HM TU FILING & STORAGE - September 06, 2011	Page 70	\$ 135.00	\$ 12,015.00
30*	SECTION 3.3	+Paper Tray 10W	146	HMI	Y7216.10	HM THRIVE PORTFOLIO - September 06, 2011	Page 25	\$ 10.27	\$ 1,499.42
31*	SECTION 3.3	+Diagonal Tray	73	HMI	Y7218.	HM THRIVE PORTFOLIO - September 06, 2011	Page 29	\$ 16.88	\$ 1,232.24
32	SECTION 3.3	+Keybd/Mouse Supp, Fully Adj, Cmfrt Surf Tray w/Mouse surface/house 21 3/4In Trk	73	HMI	Y7727.2H	HM THRIVE PORTFOLIO - September 06, 2011	Page 122	\$ 140.57	\$ 10,261.61
Grand Total									\$ 168,305.60

SECTION 3.3A - WV DHHR - LOGAN COUNTY OFFICE - BCF13013

1 of 1

Item	Section/Location	Part Description	Qty	Mfg	Part Number	SWC Catalog	Page	Sell	Ext Sell
1*	SECTION 3.3A	Knack, Swivel Tilt Cntrl, A80 Adjustable Arms	2	SIT	3323T.A80	SIT ON IT SEATING - January 16, 2012	Page 78	\$ 196.48	\$ 392.96
2*	SECTION 3.3A	+Panel,Acou 4-Circ W/Com Pt Lc 62H 36W	4	HMI	A1131.6236G	HM ACTION OFFICE - September 06, 2011	Page 77	\$ 218.37	\$ 873.48
3*	SECTION 3.3A	+Panel,Acou Npwr 62H 36W	4	HMI	A1131.6236N	HM ACTION OFFICE - September 06, 2011	Page 77	\$ 179.20	\$ 716.80
4*	SECTION 3.3A	+Conn,3-Way 90 Deg Hard 62H	2	HMI	A1230.62H	HM ACTION OFFICE - September 06, 2011	Page 136	\$ 60.66	\$ 121.32
5*	SECTION 3.3A	+Fin End 62H	4	HMI	A1271.62H	HM ACTION OFFICE - September 06, 2011	Page 140	\$ 14.15	\$ 56.60
6*	SECTION 3.3A	+15 Amp Receptacle 4 Circuit, Duplex, Circuit A 6/Pkg	1	HMI	A1311.A	HM ACTION OFFICE - September 06, 2011	Page 195	\$ 47.01	\$ 47.01
7	SECTION 3.3A	+Base Pwr Entry,Dir Con 4-Circ,6Ft L	1	HMI	A1322.06E	HM ACTION OFFICE - September 06, 2011	Page 178	\$ 40.95	\$ 40.95
8*	SECTION 3.3A	+Work Surf,Sq-Edge Rect Lam 24D 36W	4	HMI	A2310.2436L	HM ACTION OFFICE - September 06, 2011	Page 212	\$ 75.32	\$ 301.28
9*	SECTION 3.3A	+Work Surf,Sq-Edge Cor Lam 24D 36W	2	HMI	A2332.2436L	HM ACTION OFFICE - September 06, 2011	Page 215	\$ 117.78	\$ 235.56
10*	SECTION 3.3A	+Flip Dr Unit,B-Style Paint,W/Lk 13D 36W 15-1/2H	4	HMI	A3353.1336	HM ACTION OFFICE - September 06, 2011	Page 284	\$ 113.74	\$ 454.96
11*	SECTION 3.3A	+Tackboard,B-Style 12H 36W	2	HMI	A3410.1236	HM ACTION OFFICE - September 06, 2011	Page 323	\$ 32.35	\$ 64.70
12*	SECTION 3.3A	+Tool Bar,B-Style 4H 36W	2	HMI	A3610.36	HM ACTION OFFICE - September 06, 2011	Page 342	\$ 22.75	\$ 45.50
13	SECTION 3.3A	+Draw Rod 57H	3	HMI	AO215.67	HM ACTION OFFICE - September 06, 2011	Page 127	\$ 5.81	\$ 17.43
14	SECTION 3.3A	+Task Light,Utility,AO,Prospects,Etho,Ca nvas,30W	4	HMI	G6136.30S	HM ACTION OFFICE - September 06, 2011	Page 336	\$ 53.08	\$ 212.32
15*	SECTION 3.3A	+Ped W-Pull,Surface Alt 24D for 30D Wk Surf,B/B/F	2	HMI	LW140.24BBF	HM TU FILING & STORAGE - September 06, 2011	Page 70	\$ 147.16	\$ 294.32
16*	SECTION 3.3A	+Ped W-Pull,Surface Alt 24D for 30D Wk Surf,F/F	2	HMI	LW140.24FF	HM TU FILING & STORAGE - September 06, 2011	Page 70	\$ 135.00	\$ 270.00
17*	SECTION 3.3A	+Paper Tray 10W	4	HMI	Y7216.10	HM THRIVE PORTFOLIO - September 06, 2011	Page 25	\$ 10.27	\$ 41.08
18*	SECTION 3.3A	+Diagonal Tray	2	HMI	Y7218.	HM THRIVE PORTFOLIO - September 06, 2011	Page 29	\$ 16.88	\$ 33.76
19	SECTION 3.3A	+Keybd/Mouse Supp,Fully Adj,Cmfrt Surf Tray w/Mouse surface/house 21 3/4In Trk	2	HMI	Y7727.2H	HM THRIVE PORTFOLIO - September 06, 2011	Page 122	\$ 140.57	\$ 281.14
		Grand Total							\$ 4,501.17

SECTION 3.3B - WV DHHR - LOGAN COUNTY OFFICE - BCF13013

Item	Section/Location	Part Description	Qty	Mfg	Part Number	SWC Catalog	Page	Sell	Ext Sell
1*	SECTION 3.3B	Non-Stop, Heavy Duty, Size 1, Swivel Tilt, Height Adj Arm	1	SIT	671T2.A68	SIT ON IT SEATING - January 16, 2012	Page 92	\$ 481.76	\$ 481.76
2*	SECTION 3.3B	+Panel,Acou Npwr 62H 24W	1	HMI	A1131.6224N	HM ACTION OFFICE - September 06, 2011	Page 77	\$ 146.59	\$ 146.59
3*	SECTION 3.3B	+Panel,Acou 4-Circ W/Com Pt Lc 62H 36W	1	HMI	A1131.6236G	HM ACTION OFFICE - September 06, 2011	Page 77	\$ 218.37	\$ 218.37
4*	SECTION 3.3B	+Fln End 62H	1	HMI	A1271.62H	HM ACTION OFFICE - September 06, 2011	Page 140	\$ 14.15	\$ 14.15
6*	SECTION 3.3B	+15 Amp Receptacle 4 Circuit, Duplex, Circuit A 6/Pkg	1	HMI	A1311.A	HM ACTION OFFICE - September 06, 2011	Page 195	\$ 47.01	\$ 47.01
6*	SECTION 3.3B	+Work Surf,Sq-Edge Rect Lam 24D 24W	1	HMI	A2310.2424L	HM ACTION OFFICE - September 06, 2011	Page 212	\$ 59.14	\$ 59.14
7*	SECTION 3.3B	+Work Surf,Sq-Edge Rect Lam 24D 48W	1	HMI	A2310.2448L	HM ACTION OFFICE - September 06, 2011	Page 212	\$ 84.67	\$ 84.67
8*	SECTION 3.3B	+Work Surf,Sq-Edge Cor Lam 24D 36W	1	HMI	A2332.2436L	HM ACTION OFFICE - September 06, 2011	Page 216	\$ 117.78	\$ 117.78
9*	SECTION 3.3B	+Flip Dr Unit,B-Style Paint,W/Lk 13D 24W 15-1/2H	1	HMI	A3353.1324	HM ACTION OFFICE - September 06, 2011	Page 284	\$ 99.33	\$ 99.33
10*	SECTION 3.3B	+Flip Dr Unit,B-Style Paint,W/Lk 13D 48W 15-1/2H	1	HMI	A3353.1348	HM ACTION OFFICE - September 06, 2011	Page 284	\$ 129.16	\$ 129.16
11*	SECTION 3.3B	+Tackboard,B-Style 12H 48W	1	HMI	A3410.1248	HM ACTION OFFICE - September 06, 2011	Page 323	\$ 37.41	\$ 37.41
12*	SECTION 3.3B	+Tool Bar,B-Style 4H 24W	1	HMI	A3610.24	HM ACTION OFFICE - September 06, 2011	Page 342	\$ 19.21	\$ 19.21
13	SECTION 3.3B	+Draw Rod 57H	1	HMI	AO215.57	HM ACTION OFFICE - September 06, 2011	Page 127	\$ 5.81	\$ 5.81
14	SECTION 3.3B	+Coat Hook 6/Pkg	1	HMI	AO535.	HM ACTION OFFICE - September 06, 2011	Page 319	\$ 8.34	\$ 8.34
15	SECTION 3.3B	+Task Light,Utility,AO,Prospects,Etho,Ca nvas,24W	1	HMI	G6136.24S	HM ACTION OFFICE - September 06, 2011	Page 336	\$ 52.07	\$ 52.07
16	SECTION 3.3B	+Task Light,Utility,AO,Prospects,Etho,Ca nvas,42W	1	HMI	G6136.42S	HM ACTION OFFICE - September 06, 2011	Page 336	\$ 58.38	\$ 58.38
17*	SECTION 3.3B	+Ped W-Pull,Surface Alt 24D for 30D Wk Surf,B/B/F	1	HMI	LW140.24BBF	HM TU FILING & STORAGE - September 06, 2011	Page 70	\$ 147.16	\$ 147.16
18*	SECTION 3.3B	+Ped W-Pull,Surface Alt 24D for 30D Wk Surf,F/F	1	HMI	LW140.24FF	HM TU FILING & STORAGE - September 06, 2011	Page 70	\$ 135.00	\$ 135.00
19*	SECTION 3.3B	+Paper Tray 10W	2	HMI	Y7216.10	HM THRIVE PORTFOLIO - September 06, 2011	Page 25	\$ 10.27	\$ 20.54
20*	SECTION 3.3B	+Diagonal Tray	1	HMI	Y7218.	HM THRIVE PORTFOLIO - September 06, 2011	Page 29	\$ 16.88	\$ 16.88
21	SECTION 3.3B	+Keybd/Mouse Supp,Fully Adj,Cmfrt Surf Tray w/Mouse surface/house 21 3/4In Trk	1	HMI	Y727.2H	HM THRIVE PORTFOLIO - September 06, 2011	Page 122	\$ 140.67	\$ 140.67
		Grand Total							\$ 2,039.32

SECTION 3.31 - WV DHHR - LOGAN COUNTY OFFICE - BCF13013

Item	Section/Location	Part Description	Qty	Mfg	Part Number	SWC Catalog	Page	Sell	Ext Sell
1*	SECTION 3.31	Knack, Swivel Tilt Cntrl, A80 Adjustable Arms	2	SIT	3323T.A80	SIT ON IT SEATING - January 16, 2012	Page 78	\$ 196.48	\$ 392.96
		Grand Total							\$ 392.96

SECTION 3.32 - WV DHHR - LOGAN COUNTY OFFICE - BCF13013

Item	Section/Location	Part Description	Qty	Mfg	Part Number	SWC Catalog	Page	Sell	Ext Sell
1*	SECTION 3.32	Knack, Swivel Tilt Cntrl, A80 Adjustable Arms	10	SIT	3323T.A80	SIT ON IT SEATING - January 16, 2012	Page 78	\$ 196.48	\$ 1,964.80
2*	SECTION 3.32	Anytime, Side Chair, Black Frame, Armless	20	SIT	93FB	SIT ON IT SEATING - January 16, 2012	Page 130	\$ 83.96	\$ 1,679.20
3*	SECTION 3.32	+Tackboard,B-Style 12H 36W	10	HMI	A3410.1236	HM ACTION OFFICE - September 06, 2011	Page 323	\$ 32.35	\$ 323.50
4	SECTION 3.32	Set of 4 Black Posts w/ Locking Casters	4	WSM	AC-LEGTRBC	WORKSTREAM COLLECTION - May 2011	Page 7	\$ 67.15	\$ 268.60
5*	SECTION 3.32	30D x 66W Square Edge Rectangle Training Table (modify length to 66W)	1	WSM	AC-TR3072-SQ	WORKSTREAM COLLECTION - May 2011	Page 7	\$ 148.86	\$ 148.86
6*	SECTION 3.32	30D x 72W Square Edge Rectangle Training Table	3	WSM	AC-TR3072-SQ	WORKSTREAM COLLECTION - May 2011	Page 7	\$ 83.95	\$ 261.85
7*	SECTION 3.32	30D x 60W Desk with left BBF (modify length to 48W)	6	WSM	ST-DE3060BX	WORKSTREAM COLLECTION - May 2011	Page 32	\$ 479.78	\$ 2,878.68
8*	SECTION 3.32	30D x 60W Desk with right BBF (modify length to 48W)	4	WSM	ST-DE3060XB	WORKSTREAM COLLECTION - May 2011	Page 32	\$ 479.78	\$ 1,919.12
9	SECTION 3.32	+Keybd/Mouse Supp,Fully Adj,Cmfrt Surf Tray w/Mouse surface/house 21 3/4In Trk	10	HMI	Y7727.2H	HM THRIVE PORTFOLIO - September 06, 2011	Page 122	\$ 140.67	\$ 1,405.70
Grand Total									\$ 10,840.31

SECTION 3.33 - WV DHHR - LOGAN COUNTY OFFICE - BCF13013

Item	Section/Location	Part Description	Qty	Mfg	Part Number	SWC Catalog	Page	Sell	Ext Sell
1*	SECTION 3.33	Knack, Swivel Tilt Cntrl, A80 Adjustable Arms	2	SIT	3323T.A80	SIT ON IT SEATING - January 16, 2012	Page 78	\$ 196.48	\$ 392.96
2*	SECTION 3.33	Anytime, Side Chair, Black Frame, Armless	2	SIT	93FB	SIT ON IT SEATING - January 16, 2012	Page 130	\$ 83.96	\$ 167.92
3*	SECTION 3.33	+Tackboard,B-Style 12H 36W	2	HMI	A3410.1236	HM ACTION OFFICE - September 06, 2011	Page 323	\$ 32.35	\$ 64.70
4*	SECTION 3.33	30D x 60W Desk with right BBF (modify length to 48W)	2	WSM	ST-DE3060XB	WORKSTREAM COLLECTION - May 2011	Page 32	\$ 479.78	\$ 959.56
5	SECTION 3.33	+Keybd/Mouse Supp, Fully Adj, Cmfrt Surf Tray w/Mouse surface/house 21 3/4In Trk	2	HMI	Y7727.2H	HM THRIVE PORTFOLIO - September 06, 2011	Page 122	\$ 140.57	\$ 281.14
		Grand Total							\$ 1,866.28

SECTION 3.34 - WV DHHR - LOGAN COUNTY OFFICE - BCF13013

Item	Section/Location	Part Description	Qty	Mfg	Part Number	SWC Catalog	Page	Sell	Ext Sell
1*	SECTION 3.34	Knack, Swivel Tilt Cntrl, A80 Adjustable Arms	13	SIT	3323T.A80	SIT ON IT SEATING - January 16, 2012	Page 78	\$ 196.48	\$ 2,554.24
2*	SECTION 3.34	Freelance, Side Chair, Arms	26	SIT	6214	SIT ON IT SEATING - January 16, 2012	Page 146	\$ 156.48	\$ 4,068.48
3	SECTION 3.34	+Task Light,Utility,Trans Surf/Countr Top,42W	13	HMI	G6136.42T	HM ACTION OFFICE - September 06, 2011	Page 336	\$ 58.38	\$ 758.94
4*	SECTION 3.34	60H x 12D x 36W Bookcase with 3 adj. shelves	13	WSM	ST-BC1260	WORKSTREAM COLLECTION - May 2011	Page 83	\$ 290.25	\$ 3,773.25
5*	SECTION 3.34	36D x 72W Bullet desk	13	WSM	ST-DB3672	WORKSTREAM COLLECTION - May 2011	Page 30	\$ 292.12	\$ 3,797.56
6*	SECTION 3.34	48W Open Plan Hutch with doors and tackboard - no grommet	13	WSM	ST-HDO1648	WORKSTREAM COLLECTION - May 2011	Page 80	\$ 442.10	\$ 5,747.30
7*	SECTION 3.34	20D x 36W Four Drawer Lateral	13	WSM	ST-L42036L	WORKSTREAM COLLECTION - May 2011	Page 82	\$ 646.16	\$ 8,400.08
8*	SECTION 3.34	Mobile Box/Box/File	13	WSM	ST-PC1828B	WORKSTREAM COLLECTION - May 2011	Page 81	\$ 291.00	\$ 3,783.00
9*	SECTION 3.34	24D x 48W Return with right FF	13	WSM	ST-RR2448XF	WORKSTREAM COLLECTION - May 2011	Page 43	\$ 351.07	\$ 4,563.91
10*	SECTION 3.34	+Paper Tray 10W	26	HMI	Y7216.10	HM THRIVE PORTFOLIO - September 06, 2011	Page 25	\$ 10.27	\$ 267.02
11*	SECTION 3.34	+Diagonal Tray	13	HMI	Y7218.	HM THRIVE PORTFOLIO - September 06, 2011	Page 29	\$ 16.88	\$ 219.44
12	SECTION 3.34	+Keybd/Mouse Supp,Fully Adj,Cmfrt Surf Tray w/Mouse surface/house 21 3/4In Trk	13	HMI	Y7727.2H	HM THRIVE PORTFOLIO - September 06, 2011	Page 122	\$ 140.57	\$ 1,827.41
		Grand Total							\$ 39,760.63

SECTION 3.35 - WV DHHR - LOGAN COUNTY OFFICE - BCF13013

1 of 1

Item	Section/Location	Part Description	Qty	Mfg	Part Number	SWC Catalog	Page	Sell	Ext Sell
1*	SCTION 3.35	Knack, Swivel Tilt Cntrl, A80 Adjustable Arms	4	SIT	3323T.A80	SIT ON IT SEATING - January 16, 2012	Page 78	\$ 196.48	\$ 785.92
2*	SCTION 3.35	Freelance, Slide Chair, Arms	8	SIT	5214	SIT ON IT SEATING - January 16, 2012	Page 146	\$ 156.48	\$ 1,251.84
3	SCTION 3.35	+Task Light, Utility, Trans Surf/Countr Top, 42W	4	HMI	G6136.42T	HM ACTION OFFICE - September 06, 2011	Page 336	\$ 58.38	\$ 233.52
4*	SCTION 3.35	36D x 72W Bullet desk	4	WSM	ST-DB3672	WORKSTREAM COLLECTION - May 2011	Page 30	\$ 292.12	\$ 1,168.48
5*	SCTION 3.35	48W Open Plan Hutch with doors and tackboard - no grommet	4	WSM	ST-HDO1648	WORKSTREAM COLLECTION - May 2011	Page 80	\$ 442.10	\$ 1,768.40
6*	SCTION 3.35	20D x 36W Four Drawer Lateral	8	WSM	ST-L42036L	WORKSTREAM COLLECTION - May 2011	Page 82	\$ 646.16	\$ 5,169.28
7*	SCTION 3.35	Mobile Box/Box/File	4	WSM	ST-PC1828B	WORKSTREAM COLLECTION - May 2011	Page 81	\$ 291.00	\$ 1,164.00
8*	SCTION 3.35	24D x 48W Return with right FF	4	WSM	ST-RR2448XF	WORKSTREAM COLLECTION - May 2011	Page 43	\$ 351.07	\$ 1,404.28
9*	SCTION 3.35	+Paper Tray 10W	8	HMI	Y7216.10	HM THRIVE PORTFOLIO - September 06, 2011	Page 25	\$ 10.27	\$ 82.16
10*	SCTION 3.35	+Diagonal Tray	4	HMI	Y7218.	HM THRIVE PORTFOLIO - September 06, 2011	Page 29	\$ 16.88	\$ 67.52
11	SCTION 3.35	+Keybd/Mouse Supp, Fully Adj, Cmfrt Surf Tray w/Mouse surface/house 21 3/4In Trk	4	HMI	Y7727.2H	HM THRIVE PORTFOLIO - September 06, 2011	Page 122	\$ 140.57	\$ 562.28
		Grand Total							\$ 13,657.68

SECTION 3.36 - WV DHHR - LOGAN COUNTY OFFICE - BCF13013

Item	Section/Location	Part Description	Qty	Mfg	Part Number	SWC Catalog	Page	Sell	Ext Sell
1*	SECTION 3.36	Knack, Swivel Tilt Cntrl, A80 Adjustable Arms	1	SIT	3323T.A80	SIT ON IT SEATING - January 16, 2012	Page 78	\$ 196.48	\$ 196.48
2*	SECTION 3.36	Freelance, Side Chair, Arms	1	SIT	5214	SIT ON IT SEATING - January 16, 2012	Page 146	\$ 156.48	\$ 156.48
3	SECTION 3.36	+Task Light, Utility, Trans Surf/Countr Top, 42W	1	HMI	G6136.42T	HM ACTION OFFICE - September 06, 2011	Page 336	\$ 58.38	\$ 58.38
4*	SECTION 3.36	36D x 72W Bullet desk	1	WSM	ST-DB3672	WORKSTREAM COLLECTION - May 2011	Page 30	\$ 292.12	\$ 292.12
5*	SECTION 3.36	48W Open Plan Hutch with doors and tackboard - no grommet	1	WSM	ST-HDO1648	WORKSTREAM COLLECTION - May 2011	Page 80	\$ 442.10	\$ 442.10
6*	SECTION 3.36	20D x 36W Four Drawer Lateral	4	WSM	ST-L42036L	WORKSTREAM COLLECTION - May 2011	Page 82	\$ 646.16	\$ 2,584.64
7*	SECTION 3.36	Mobile Box/Box/File	1	WSM	ST-PC1828B	WORKSTREAM COLLECTION - May 2011	Page 81	\$ 291.00	\$ 291.00
8*	SECTION 3.36	24D x 48W Return with right FF	1	WSM	ST-RR2448XF	WORKSTREAM COLLECTION - May 2011	Page 43	\$ 351.07	\$ 351.07
9*	SECTION 3.36	+Paper Tray 10W	2	HMI	Y7216.10	HM THRIVE PORTFOLIO - September 06, 2011	Page 25	\$ 10.27	\$ 20.54
10*	SECTION 3.36	+Diagonal Tray	1	HMI	Y7218.	HM THRIVE PORTFOLIO - September 06, 2011	Page 29	\$ 16.88	\$ 16.88
11	SECTION 3.36	+Keybd/Mouse Supp, Fully Adj, Cmfrt Surf Tray w/Mouse surface/house 21 3/4In Trk	1	HMI	Y7727.2H	HM THRIVE PORTFOLIO - September 06, 2011	Page 122	\$ 140.57	\$ 140.57
		Grand Total							\$ 4,550.26

SECTION 3.37 - WV DHHR - LOGAN COUNTY OFFICE - BCF13013

Item	Section/Location	Part Description	Qty	Mfg	Part Number	SWC Catalog	Page	Sell	Ext Sell
1*	SECTION 3.37	Knack, Swivel Tilt Cntrl, A80 Adjustable Arms	9	SIT	3323T.A80	SIT ON IT SEATING - January 16, 2012	Page 78	\$ 196.48	\$ 1,768.32
2*	SECTION 3.37	48WX5.25DX48H VISUAL BOARD, PULSE	1	FOF	4-4848VP	FIRST OFFICE 2011 PRICER - July 11, 2011	Page 40	\$ 573.91	\$ 573.91
3*	SECTION 3.37	Freelance, Side Chair, Arms	2	SIT	5214	SIT ON IT SEATING - January 16, 2012	Page 146	\$ 156.48	\$ 312.96
4*	SECTION 3.37	Boatshape Conference Table 42D x 84W	1	WSM	AC-BS4284	WORKSTREAM COLLECTION - May 2011	Page 85	\$ 260.03	\$ 260.03
5	SECTION 3.37	+Task Light,Utility,Trans Surf/Countr Top,60W	1	HMI	G6136.60T	HM ACTION OFFICE - September 06, 2011	Page 336	\$ 64.70	\$ 64.70
6*	SECTION 3.37	60H x 12D x 36W Bookcase with 3 adj. shelves	1	WSM	ST-BC1260	WORKSTREAM COLLECTION - May 2011	Page 83	\$ 290.25	\$ 290.25
7*	SECTION 3.37	24D x 72W Credenza with left FF	1	WSM	ST-CE2472XF	WORKSTREAM COLLECTION - May 2011	Page 37	\$ 454.41	\$ 454.41
8*	SECTION 3.37	36D x 72W Desk with left BBF	1	WSM	ST-DE3672BX	WORKSTREAM COLLECTION - May 2011	Page 32	\$ 457.02	\$ 457.02
9*	SECTION 3.37	72W Open Plan Hutch with doors and tackboard - no grommet	1	WSM	ST-HDO1672	WORKSTREAM COLLECTION - May 2011	Page 80	\$ 535.74	\$ 535.74
10*	SECTION 3.37	20D x 36W Four Drawer Lateral	2	WSM	ST-L42036L	WORKSTREAM COLLECTION - May 2011	Page 82	\$ 646.16	\$ 1,292.32
11*	SECTION 3.37	20D x 48W Bridge	1	WSM	ST-RB2048	WORKSTREAM COLLECTION - May 2011	Page 41	\$ 149.60	\$ 149.60
12*	SECTION 3.37	+Paper Tray 10W	2	HMI	Y7216.10	HM THRIVE PORTFOLIO - September 06, 2011	Page 25	\$ 10.27	\$ 20.54
13*	SECTION 3.37	+Diagonal Tray	1	HMI	Y7218.	HM THRIVE PORTFOLIO - September 06, 2011	Page 29	\$ 16.88	\$ 16.88
14	SECTION 3.37	+Keybd/Mouse Supp,Fully Adj,Cmfrt Surf Tray w/Mouse surface/house 21 3/4In Trk	1	HMI	Y7727.2H	HM THRIVE PORTFOLIO - September 06, 2011	Page 122	\$ 140.57	\$ 140.57
Grand Total									\$ 6,337.25

SECTION 3.38 - WV DHHR - LOGAN COUNTY OFFICE - BCF13013

1 of 1

Item	Section/Location	Part Description	Qty	Mfg	Part Number	SWC Catalog	Page	Sell	Ext Sell
1*	SECTION 3.38	Knack, Swivel Tilt Cntrl, A80 Adjustable Arms	2	SIT	3323T.A80	SIT ON IT SEATING - January 16, 2012	Page 78	\$ 196.48	\$ 392.96
2*	SECTION 3.38	Freelance, Side Chair, Arms	1	SIT	5214	SIT ON IT SEATING - January 16, 2012	Page 146	\$ 166.48	\$ 166.48
3	SECTION 3.38	+Task Light,Utility,Trans Surf/Countr Top,42W	2	HMI	G6136.42T	HM ACTION OFFICE - September 06, 2011	Page 336	\$ 58.38	\$ 116.76
4*	SECTION 3.38	+Lat File,W-Pull Freestd 4 Dwr 36W	2	HMI	LW200.364	HM TU FILING & STORAGE - Sepember 06, 2011	Page 12	\$ 361.98	\$ 723.96
5*	SECTION 3.38	+Lat File,W-Pull Freestd 4 Dwr 42W	6	HMI	LW200.424	HM TU FILING & STORAGE - Sepember 06, 2011	Page 12	\$ 394.62	\$ 1,973.10
6*	SECTION 3.38	36D x 72W Bullet desk	2	WSM	ST-DB3672	WORKSTREAM COLLECTION - May 2011	Page 30	\$ 292.12	\$ 584.24
7*	SECTION 3.38	48W Open Plan Hutch with doors and tackboard - no grommet	2	WSM	ST-HDO1648	WORKSTREAM COLLECTION - May 2011	Page 80	\$ 442.10	\$ 884.20
8*	SECTION 3.38	Mobile Box/Box/File	2	WSM	ST-PC1828B	WORKSTREAM COLLECTION - May 2011	Page 81	\$ 291.00	\$ 582.00
9*	SECTION 3.38	24D x 48W Return with right FF	2	WSM	ST-RR2448XF	WORKSTREAM COLLECTION - May 2011	Page 43	\$ 351.07	\$ 702.14
10*	SECTION 3.38	+Paper Tray 10W	4	HMI	Y7216.10	HM THRIVE PORTFOLIO - September 06, 2011	Page 25	\$ 10.27	\$ 41.08
11*	SECTION 3.38	+Diagonal Tray	2	HMI	Y7218.	HM THRIVE PORTFOLIO - September 06, 2011	Page 29	\$ 16.88	\$ 33.76
12	SECTION 3.38	+Keybd/Mouse Supp,Fully Adj,Cmfrt Surf Tray w/Mouse surface/house 21 3/4In Trk	2	HMI	Y7727.2H	HM THRIVE PORTFOLIO - September 06, 2011	Page 122	\$ 140.57	\$ 281.14
		Grand Total							\$ 6,471.82

SECTION 3.39 - WV DHHR - LOGAN COUNTY OFFICE - BCF13013

Item	Section/Location	Part Description	Qty	Mfg	Part Number	SWC Catalog	Page	Sell	Ext Sell
1*	SECTION 3.39	Knack, Swivel Tilt Cntrl, A80 Adjustable Arms	12	SIT	3323T.A80	SIT ON IT SEATING - January 16, 2012	Page 78	\$ 196.48	\$ 2,357.76
2*	SECTION 3.39	48D x 120W Rectangular Conference table	1	WSM	AC-CTM48120	WORKSTREAM COLLECTION - May 2011	Page 85	\$ 455.53	\$ 455.53
3*	SECTION 3.39	24D x 72W Credenza with left and right two drawer lateral	1	WSM	ST-CE2472LL	WORKSTREAM COLLECTION - May 2011	Page 40	\$ 773.01	\$ 773.01
		Grand Total							\$ 3,586.30

SECTION 3.40 - WV DHHR - LOGAN COUNTY OFFICE - BCF13013

Item	Section/Location	Part Description	Qty	Mfg	Part Number	SWC Catalog	Page	Sell	Ext Sell
1*	SECTION 3.40	Anytime, Side Chair, Black Frame, Armless	8	SIT	93FB	SIT ON IT SEATING - January 16, 2012	Page 130	\$ 83.96	\$ 671.68
2*	SECTION 3.40	36" Round Conference table with black metal spider base	2	WSM	AC-CTR3636MB	WORKSTREAM COLLECTION - May 2011	Page 85	\$ 201.09	\$ 402.18
		Grand Total							\$ 1,073.86

SECTION 3.41 - WV DHHR - LOGAN COUNTY OFFICE - BCF13013

Item	Section/Location	Part Description	Qty	Mfg	Part Number	SWC Catalog	Page	Sell	Ext Sell
1*	SECTION 3.41	Anytime, Side Chair, Black Frame, Armless	28	SIT	93FB	SIT ON IT SEATING - January 16, 2012	Page 130	\$ 83.96	\$ 2,350.88
2*	SECTION 3.41	42" Round Conference table with black metal spider base	7	WSM	AC-CTR4242MB	WORKSTREAM COLLECTION - May 2011	Page 85	\$ 226.09	\$ 1,582.63
3*	SECTION 3.41	32WX29.5D LOUNGE CHAIR, RAZZ	1	FOF	F43041	FIRST OFFICE 2011 PRICER - July 11, 2011	Page 440	\$ 545.41	\$ 545.41
4*	SECTION 3.41	76WX29.5D SOFA, RAZZ	1	FOF	F43043	FIRST OFFICE 2011 PRICER - July 11, 2011	Page 441	\$ 980.49	\$ 980.49
		Grand Total							\$ 5,469.41

SECTION 3.42 - WV DHHR - LOGAN COUNTY OFFICE - BCF13013

Item	Section/Location	Part Description	Qty	Mfg	Part Number	SWC Catalog	Page	Sell	Ext Sell
1*	SECTION 3.42	Rowdy, Side Chair, Black Frame, Armless	52	SIT	92SB	SIT ON IT SEATING - January 16, 2012	Page	\$ 65.49	\$ 3,405.48
2	SECTION 3.42	Set of 4 Black Posts w/ Locking Casters	1	WSM	AC-LEGTRBC	WORKSTREAM COLLECTION - May 2011	Page 7	\$ 67.15	\$ 67.15
3*	SECTION 3.42	30D x 72W Square Edge Rectangle Training Table	1	WSM	AC-TR3072-SQ	WORKSTREAM COLLECTION - May 2011	Page 7	\$ 83.95	\$ 83.95
		Grand Total							\$ 3,556.68

SECTION 3.43 - WV DHHR - LOGAN COUNTY OFFICE - BCF13013

Item	Section/Location	Part Description	Qty	Mfg	Part Number	SWC Catalog	Page	Sell	Ext Sell
1*	SECTION 3.43	Knack, Swivel Tilt Cntrl, A80 Adjustable Arms	1	SIT	3323T.A80	SIT ON IT SEATING - January 16, 2012	Page 78	\$ 196.48	\$ 196.48
2*	SECTION 3.43	42H x 12D x 36W Bookcase with 2 adj. shelves	1	WSM	ST-BC1242	WORKSTREAM COLLECTION - May 2011	Page 83	\$ 223.85	\$ 223.85
3*	SECTION 3.43	24D x 60W Credenza with right BBF	1	WSM	ST-CE2460XB	WORKSTREAM COLLECTION - May 2011	Page 38	\$ 438.36	\$ 438.36
		Grand Total							\$ 868.69

SECTION 3.44 - WV DHHR - LOGAN COUNTY OFFICE - BCF13013

Item	Section/Location	Part Description	Qty	Mfg	Part Number	SWC Catalog	Page	Sell	Ext Sell
1*	SECTION 3.44	Anytime, Side Chair, Black Frame, Armless	4	SIT	93FB	SIT ON IT SEATING - January 16, 2012	Page 130	\$ 83.96	\$ 335.84
2*	SECTION 3.44	48" Round Conference table with black metal spider base	1	WSM	AC-CTR4848MB	WORKSTREAM COLLECTION - May 2011	Page 85	\$ 253.69	\$ 253.69
3*	SECTION 3.44	32WX29.5D LOUNGE CHAIR, RAZZ	3	FOF	F43041	FIRST OFFICE 2011 PRICER - July 11, 2011	Page 440	\$ 545.41	\$ 1,636.23
4*	SECTION 3.44	76WX29.5D SOFA, RAZZ	1	FOF	F43043	FIRST OFFICE 2011 PRICER - July 11, 2011	Page 441	\$ 980.49	\$ 980.49
5*	SECTION 3.44	End Table 22D x 22W	1	WSM	AC-CRC2222	WORKSTREAM COLLECTION - May 2011	Page 78	\$ 104.84	\$ 104.84
6*	SECTION 3.44	Coffee Table 22D x 48W	1	WSM	AC-CRC4822	WORKSTREAM COLLECTION - May 2011	Page 78	\$ 123.86	\$ 123.86
7*	SECTION 3.44	42H x 12D x 36W Bookcase with 2 adj. shelves	1	WSM	ST-BC1242	WORKSTREAM COLLECTION - May 2011	Page 83	\$ 223.85	\$ 223.85
		Grand Total							\$ 3,658.80

SECTION 3.45 - WV DHHR - LOGAN COUNTY OFFICE - BCF13013

Item	Section/Location	Part Description	Qty	Mfg	Part Number	SWC Catalog	Page	Sell	Ext Sell
1*	SECTION 3.45	Knack, Swivel Tilt Cntrl, A80 Adjustable Arms	6	SIT	3323T.A80	SIT ON IT SEATING - January 16, 2012	Page 78	\$ 196.48	\$ 1,178.88
2*	SECTION 3.45	48WX5.25DX48H VISUAL BOARD, PULSE	1	FOF	4-4848VP	FIRST OFFICE 2011 PRICER - July 11, 2011	Page 40	\$ 573.91	\$ 573.91
3*	SECTION 3.45	Freelance, Side Chair, Arms	6	SIT	5214	SIT ON IT SEATING - January 16, 2012	Page 146	\$ 156.48	\$ 782.40
4*	SECTION 3.45	36D x 72W Rectangular Conference table	1	WSM	AC-CTM3672	WORKSTREAM COLLECTION - May 2011	Page 85	\$ 267.12	\$ 267.12
5*	SECTION 3.45	24D x 72W Credenza with left and right two drawer lateral	1	WSM	ST-CE2472LL	WORKSTREAM COLLECTION - May 2011	Page 40	\$ 773.01	\$ 773.01
		Grand Total							\$ 3,676.32

SECTION 3.46-3.46A - WV DHHR - LOGAN COUNTY OFFICE - BCF13013

Item	Section/Location	Part Description	Qty	Mfg	Part Number	SWC Catalog	Page	Sell	Ext Sell
1	SECTION 3.46-3.46A	Safco - Industrial Wire Shelving - 36Wx18D	16	SAF	5285BL	SAFCO - 01-01-2012	Page 11	\$ 150.55	\$ 2,408.80
2	SECTION 3.46-3.46A	Safco - Industrial Extra Shelf Pack - 36"x18"	16	SAF	5287BL	SAFCO - 01-01-2012	Page 11	\$ 68.13	\$ 1,090.08
		Grand Total							\$ 3,498.88