



State of West Virginia
 Department of Administration
 Purchasing Division
 2019 Washington Street East
 Post Office Box 50130
 Charleston, WV 25305-0130

WV PURCHASING AGENCY SECTION Fax 304-558-4115

Dec 20 2012 09:02am P001/007

ABATMNT12

1

ADDRESS CORRESPONDENCE TO ATTENTION OF
 CONNIE OSWALD
 304-558-2157

V
E
N
D
O
R

RFQ COPY
 TYPE NAME/ADDRESS HERE

S
H
I
P
T
O

ALL STATE AGENCIES
 AND POLITICAL SUBDIVISIONS
 VARIOUS LOCALES AS INDICATED
 BY ORDER

DATE PRINTED
 12/19/2012

BID OPENING DATE: 01/03/2013 BID OPENING TIME 1:30PM

LINE	QUANTITY	UOP	CAT. NO.	ITEM NUMBER	UNIT PRICE	AMOUNT
ADDENDUM NO. 6						
1.				TO PROVIDE REVISED UNIT PRICES PRICING PAGES TO CORRECT ERROR IN CATEGORY 4, SUB-CATEGORY NUMBERS. SUB-CATEGORY NUMBERS WERE LISTED INCORRECTLY.		
2.				TO PROVIDE ADDENDUM ACKNOWLEDGMENT. THIS DOCUMENT SHOULD BE SIGNED AND RETURNED WITH YOUR BID. FAILURE TO SIGN AND RETURN WITH YOUR BID MAY RESULT IN DISQUALIFICATION OF YOUR BID.		
END OF ADDENDUM NO. 6						
Submitted By : WV Contractor's # : WV Asb. Cont. # :						
WV 023110 AC 001935						
 5020 Kanawha Turnpike P.O. Box 9128 South Charleston, WV 25309 (304) 768-4551 (304) 768-4642 Fax						

01/03/13 11:15:56 AM
 West Virginia Purchasing Division

SIGNATURE _____ TELEPHONE _____ DATE _____

TITLE _____ FEIN _____ ADDRESS CHANGES TO BE NOTED ABOVE

WHEN RESPONDING TO SOLICITATION, INSERT NAME AND ADDRESS IN SPACE ABOVE LABELED 'VENDOR'

BID SCENARIO NUMBER 1

Remove carpet and abate tile and mastic in three office spaces.

Room A is 10 feet by 15 feet.

Room B is 20 feet by 12 feet.

Room C is 21 feet by 14 feet.

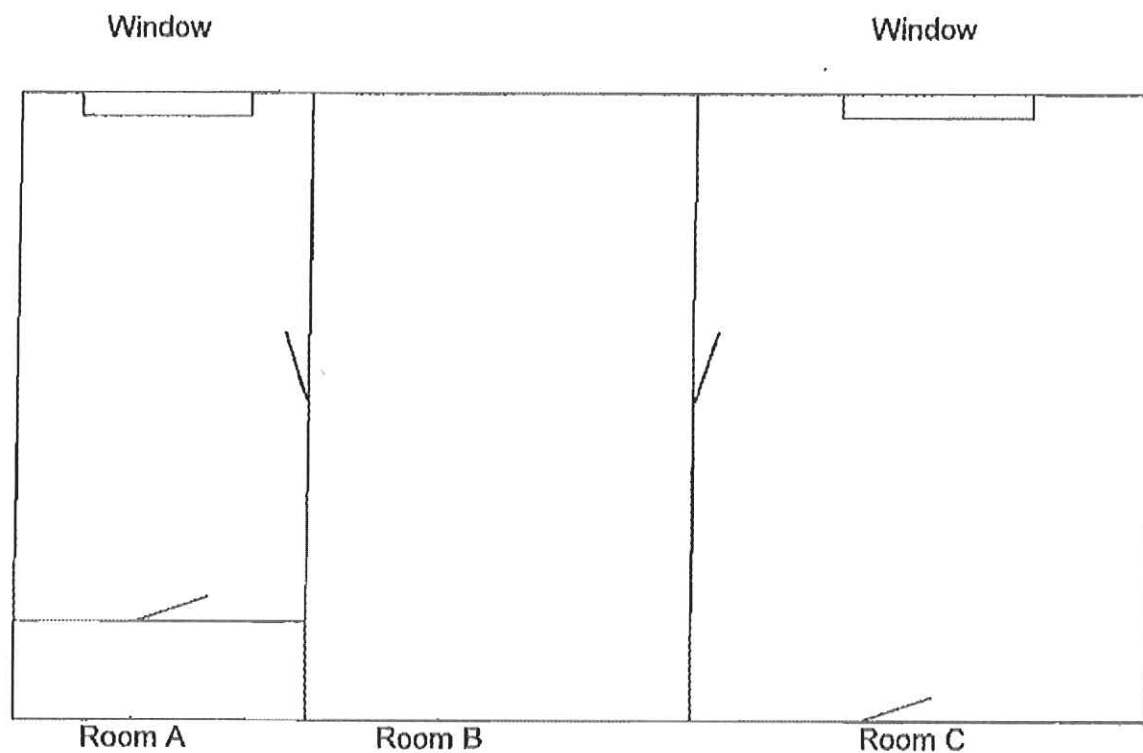

The area is on the third floor of a six story building. The area around the offices is occupied during normal working hours.

ABATMNT12 - Pricing Pages

BID SCENARIO #1	Unit Price Category	Description	Scenario Quantity		Unit Price		Bid Total	
Rooms A, B & C	26.0	Contaminated Carpet Removal, per square foot	684	x	\$ 1.00 -	=	\$ 684.00 -	
Rooms A, B & C	4.1	Floor Tile with mastic, per square foot (over 260 sq ft)	684	x	\$ 2.50 -	=	\$ 1710.00 -	
Total Air Samples	5.0	Air Samples, each	10	x	\$ 20.00 -	=	\$ 200.00 -	
Disposal	5.1	Landfill disposal, per cubic yard	10	x	\$ 80.00 -	=	\$ 800.00 -	
Air Clearances	5.2	Set of Air Clearances, each	3	x	\$ 400.00 -	=	\$ 1200.00 -	
Project Management	5.3	Project Management, per hour	10	x	\$ 60.00 -	=	\$ 600.00 -	
Project Design	5.4	Project Designer, per hour	5	x	\$ 30.00 -	=	\$ 150.00 -	
BID SCENARIO #1 SUBTOTAL							=	\$ 5344.00 -

BID SCENARIO NUMBER 2

We are requesting bids for the abatement, disposal and re-insulation of Mechanical Room #12 in building 62. The abatement project consists of:

- 980 square feet of $\frac{3}{4}$ Inch sheet insulation on the air handler
- 420 square feet of 1 inch sheet insulation on the vent ducting

Chill water piping

- 89 linear feet of 2" piping
- 120 linear feet of 1" piping
- 115 linear feet of 4" piping

Steam piping:

- 32 linear feet of 12" piping 1" thick TSI
- 295 linear feet of 24" piping 2" thick TSI
- 1" tee connections - 15
- 1" valves - 6
- 1" elbows - 10
- 2" elbows - 4
- 2" valves - 2
- 4" elbows - 4
- 4" tees - 2
- 12" elbows - 2
- 24" elbows - 2

All piping and air handler areas are fully accessible. The piping runs from the air handler to the ceiling which is 16 feet high.

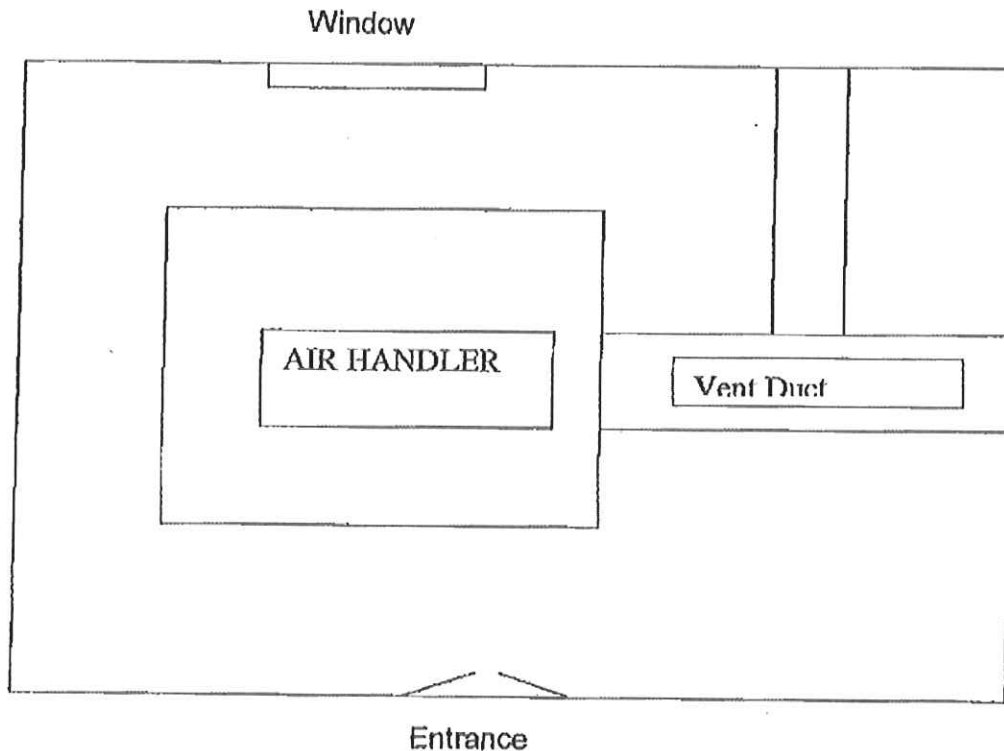

ABATMNT12 - Pricing Pages

BID SCENARIO #2	Unit Price Category	Description	Scenario Quantity		Unit Price		Bid Total
Air Handler Abatement	4.4	Removing 3/4" sheet insulation on air handler, per sq ft	980	x	\$ 8.00	- =	\$7840.00
Air Handler Re-insulation	21.1.a	Insulating air handler with 1" Type 6 insulation, per sq ft	980	x	\$ 6.25	- =	\$6125.00
\$ -							
Vent Ducting Abatement	4.4	Removing 1" sheet insulation on vent ductwork, per sq ft	420	x	\$ 8.00	- =	\$3360.00
Vent Ducting Re-insulation	16.0	Insulating ductwork with 1-1/2" Type 3 insulation, per sq ft	420	x	\$ 6.25	- =	\$ 2625.00
\$ -							
Removal - 1" CW Piping	1.0	One inch pipe, per linear foot	120	x	\$ 14.00	- =	\$1680.00
Removal - 2" CW Piping	1.1	Two inch pipe, per linear foot	89	x	\$ 16.00	- =	\$ 1424.00
Removal - 4" CW Piping	1.3	Four inch pipe, per linear foot	115	x	\$ 20.00	- =	\$2300.00
Removal - 12" Steam Piping	1.11	Twelve inch pipe, per linear foot	32	x	\$ 30.00	- =	\$960.00
Removal - 24" Steam Piping	2.12	Over twelve inch pipe, per linear foot to 24 inches	295	x	\$ 50.00	- =	\$14750.00
Re-insulate - 1" CW Piping	10.2.b	Reinsulate with Type 1 insulation, 1" thick	120	x	\$ 4.25	- =	\$510.00
Re-insulate - 2" CW Piping	10.4.b	Reinsulate with Type 1 insulation, 1" thick	89	x	\$ 4.50	- =	\$400.50
Re-insulate - 4" CW Piping	10.7.b	Reinsulate with Type 1 insulation, 1" thick	115	x	\$ 5.63	- =	\$ 647.45
Re-insulate - 12" Steam Piping	10.12.b	Reinsulate with Type 1 insulation, 1" thick	32	x	\$ 12.00	- =	\$384.00
Re-insulate - 24" Steam Piping	11.17.b	Reinsulate with Type 1 insulation, 1" thick	295	x	\$ 23.60	- =	\$6962.00
\$ -							
Removal - 1" Pipefittings	8.0 (factor of 1.5)	15 Tees, 6 Valves, 10 Elbows (Category 2.0 times factor)	31	x	\$ 28.00	- =	\$ 868.00
Removal - 2" Pipefittings	8.0 (factor of 1.5)	4 Elbows, 2 Valves (Category 2.1 times factor)	6	x	\$ 32.00	- =	\$ 192.00
Removal - 4" Pipefittings	8.0 (factor of 1.5)	4 Elbows, 2 Tees (Category 2.3 times factor)	6	x	\$ 40.00	- =	\$ 240.00
Removal - 12" Pipefittings	8.0 (factor of 1.5)	2 Elbows (Category 2.11 times factor)	2	x	\$ 60.00	- =	\$ 120.00
Removal - 24" Pipefittings	8.0 (factor of 1.5)	2 Elbows (Category 2.12 times factor)	2	x	\$ 100.00	- =	\$ 200.00
Re-insulate - 1" Pipefittings	9.0 (factor of 3.0)	15 Tees, 6 Valves, 10 Elbows (Category 11.2.b times factor)	31	x	\$ 12.25	- =	\$ 379.75
Re-insulate - 2" Pipefittings	9.0 (factor of 3.0)	4 Elbows, 2 Valves (Category 11.4.b times factor)	6	x	\$ 13.50	- =	\$ 81.00
Re-insulate - 4" Pipefittings	9.0 (factor of 3.0)	4 Elbows, 2 Tees (Category 11.7.b times factor)	6	x	\$ 16.89	- =	\$ 101.34
Re-insulate - 12" Pipefittings	9.0 (factor of 3.0)	2 Elbows (Category 11.12.b times factor)	2	x	\$ 36.00	- =	\$ 72.00
Re-insulate - 24" Pipefittings	9.0 (factor of 3.0)	2 Elbows (Category 11.17.b times factor)	2	x	\$ 70.00	- =	\$ 140.00
\$ -							
Air Samples	5.0	Air Samples, each	10	x	\$ 20.00	- =	\$ 200.00
\$ -							
Disposal	5.1	Landfill disposal, per cubic yard	10	x	\$ 80.00	- =	\$ 800.00
\$ -							
Air Clearances	5.2	Set of Air Clearances, each	1	x	\$ 400.00	- =	\$ 400.00
\$ -							
Project Management	5.3	Project Management, per hour	10	x	\$ 60.00	- =	\$ 600.00
\$ -							
Project Design	5.4	Project Designer, per hour	5	x	\$ 30.00	- =	\$ 150.00
\$ -							
BID SCENARIO #2 SUBTOTAL						=	\$ 54513.64

BID SCENARIO NUMBER 3

We are requesting bids for the abatement, disposal and re-insulation of Building 62 12th floor Mechanical Room. The abatement project consists of:

11,000 square feet of spray-on insulation
985 square feet of sheet insulation on air handler # 1
765 square feet of sheet insulation on air handler # 2
685 square feet of sheet insulation on air handler # 3

Chill water piping:

175 linear feet of 1" piping
1" tee – 8
1" valves – 16
1" elbows – 24
85 linear feet of 6" piping
6" valves – 6
6" tees – 4
6" elbows – 8
155 linear feet of 2" piping
2" tees – 9
2" elbows – 16
2" valves – 6

Steam Piping:

80 linear feet of 12" piping
12" elbows – 4
12" valves – 2
140 linear feet of 8" piping
8" elbows – 12
8" tees – 6
8" valves – 4

The ceiling is 20 feet high. Steam piping is suspended from the ceiling and is easily accessible. Chill water piping is connected to the air handler unit and run up to the ceiling and is accessible. The area can be secured during the abatement project but must be done at night when tenants are not at work. The air handler units will be shut down. See general layout on the following page.

BLDG 62 12th Floor

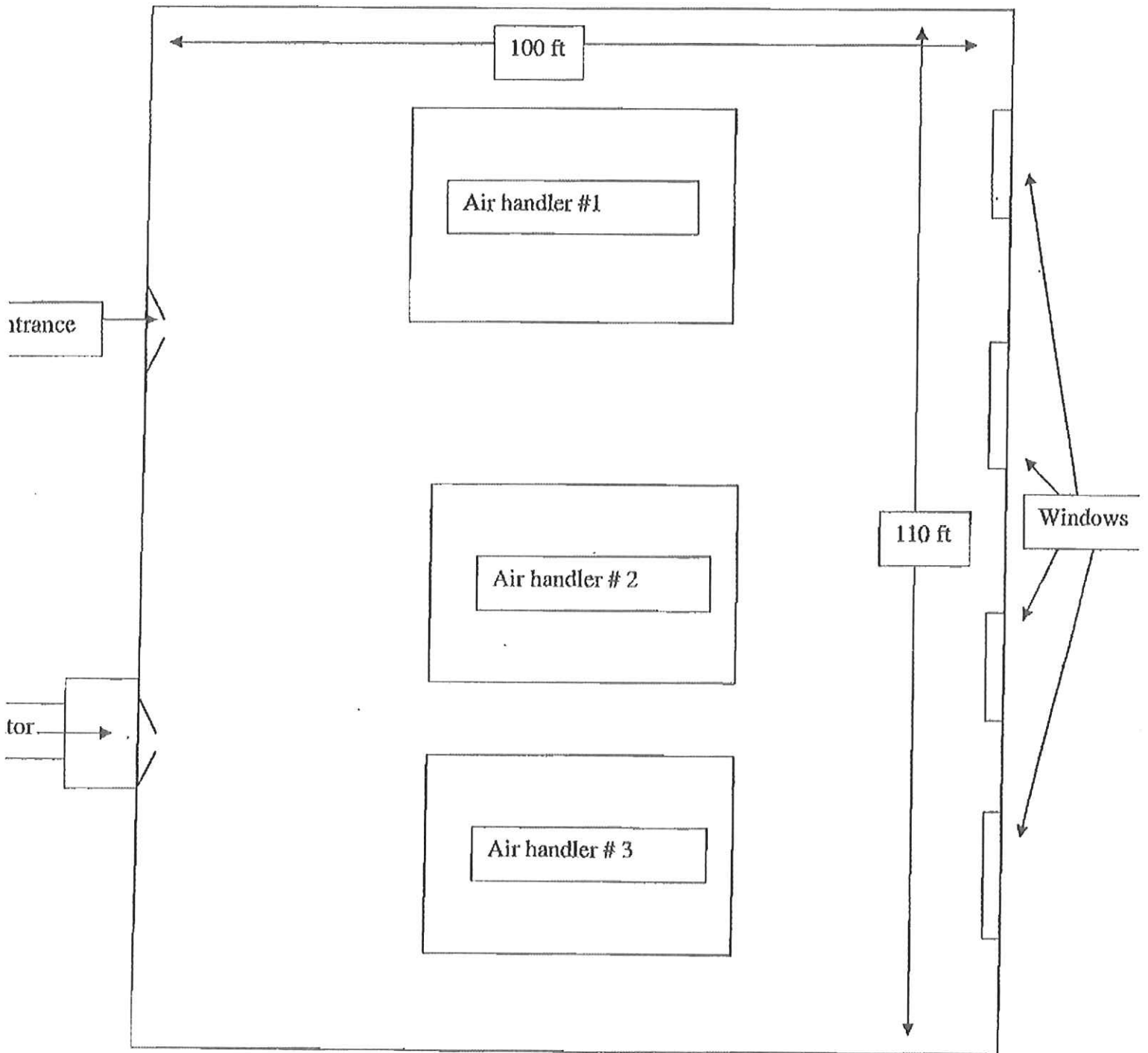

ABATMNT12 - Pricing Pages

BID SCENARIO #3	Unit Price Category	Description	Scenario Quantity		Unit Price	Bid Total
Spray-on Insulation	4.3	Removal from steel structural members, per square foot	11000	x	\$ 8.00	\$ 88000.00
Re-Floorproofing	75.0	Comentious floorproofing re-applied to steel members	11000	x	\$ 5.00	\$ 55000.00
Air Handler Abatement	4.4	Removing sheet insulation on three air handlers, per sq ft	2435	x	\$ 8.00	\$ 19480.00
Air Handler Re-Insulation	21.1.a	Insulating air handlers with 1" Type 6 Insulation, per sq ft	2435	x	\$ 6.25	\$ 15128.80
Removal - 1" CW Piping	1.0	One Inch pipe, per linear foot	175	x	\$ 14.00	\$ 2450.00
Removal - 2" CW Piping	1.1	Two Inch pipe, per linear foot	155	x	\$ 16.00	\$ 2480.00
Removal - 6" CW Piping	1.5	Six inch pipe, per linear foot	85	x	\$ 24.00	\$ 2040.00
Removal - 8" Steam Piping	1.7	Eight Inch pipe, per linear foot	140	x	\$ 26.00	\$ 3640.00
Removal - 12" Steam Piping	1.11	Twelve inch pipe, per linear foot	80	x	\$ 30.00	\$ 2400.00
Re-Insulate - 1" CW Piping	10.2.c	Reinsulate with Type 1 Insulation, 1-1/2" thick	175	x	\$ 4.50	\$ 787.50
Re-Insulate - 2" CW Piping	10.4.c	Reinsulate with Type 1 Insulation, 1-1/2" thick	155	x	\$ 4.75	\$ 736.25
Re-Insulate - 6" CW Piping	10.9.c	Reinsulate with Type 1 Insulation, 1-1/2" thick	85	x	\$ 8.52	\$ 725.20
Re-Insulate - 8" Steam Piping	10.10.c	Reinsulate with Type 1 Insulation, 1-1/2" thick	140	x	\$ 9.25	\$ 1294.00
Re-Insulate - 12" Steam Piping	10.12.c	Reinsulate with Type 1 Insulation, 1-1/2" thick	80	x	\$ 12.75	\$ 1020.00
Removal - 1" Pipefittings	8.0 (factor of 1.5)	8 Tees, 16 Valves, 24 Elbows (Category 2.0 times factor)	48	x	\$ 28.00	\$ 1344.00
Removal - 2" Pipefittings	8.0 (factor of 1.5)	9 Tees, 6 Valves, 16 Elbows (Category 2.1 times factor)	31	x	\$ 32.00	\$ 992.00
Removal - 6" Pipefittings	8.0 (factor of 1.5)	4 Tees, 6 Valves, 8 Elbows (Category 2.5 times factor)	18	x	\$ 48.00	\$ 864.00
Removal - 8" Pipefittings	8.0 (factor of 1.5)	6 Tees, 4 Valves, 12 Elbows (Category 2.7 times factor)	22	x	\$ 52.00	\$ 1144.00
Removal - 12" Pipefittings	8.0 (factor of 1.5)	2 Valves, 4 Elbows (Category 2.11 times factor)	6	x	\$ 60.00	\$ 360.00
Re-Insulate - 1" Pipefittings	9.0 (factor of 3.0)	8 Tees, 16 Valves, 24 Elbows (Category 11.2.c times factor)	48	x	\$ 13.50	\$ 648.00
Re-Insulate - 2" Pipefittings	9.0 (factor of 3.0)	9 Tees, 6 Valves, 16 Elbows (Category 11.4.c times factor)	31	x	\$ 14.25	\$ 441.75
Re-Insulate - 6" Pipefittings	9.0 (factor of 3.0)	4 Tees, 6 Valves, 8 Elbows (Category 11.9.c times factor)	18	x	\$ 25.56	\$ 460.08
Re-Insulate - 8" Pipefittings	9.0 (factor of 3.0)	6 Tees, 4 Valves, 12 Elbows (Category 11.10.c times factor)	22	x	\$ 27.75	\$ 610.50
Re-Insulate - 12" Pipefittings	9.0 (factor of 3.0)	2 Valves, 4 Elbows (Category 11.12.c times factor)	6	x	\$ 38.25	\$ 229.50
Air Samples	5.0	Air Samples, each	10	x	\$ 20.00	\$ 200.00
Disposal	5.1	Landfill disposal, per cubic yard	10	x	\$ 80.00	\$ 800.00
Air Clearances	5.2	Set of Air Clearances, each	1	x	\$ 400.00	\$ 400.00
Project Management	5.3	Project Management, per hour	10	x	\$ 60.00	\$ 600.00
Project Design	5.4	Project Designer, per hour	5	x	\$ 30.00	\$ 150.00
Inspector/Mgmt. Planner	5.5	Planner, per hour	1	x	\$ 60.00	\$ 60.00
PLM, 48hr Turnaround	5.6	Asbestos Bulk Samples, each	10	x	\$ 30.00	\$ 300.00
PLM, Rush turn around time	5.7	Asbestos Bulk Samples, each	2	x	\$ 40.00	\$ 80.00
BID SCENARIO #3 SUBTOTAL						\$ 204864.58

ABATMNT12 - Pricing Pages

Bid Recap

Bid Scenario Number 1 Sub Total:	\$ 5344.00	-
Bid Scenario Number 2 Sub Total:	\$ 54513.64	-
Bid Scenario Number 3 Sub Total:	\$ 204864.58	-
Unit Prices - Pricing Pages Sub Total:	\$	-
Bid Grand Total	\$ 264722.22	-

Contact Person Name: Deena Madill Phone: (304)768-4551

Company Name: Prime, Inc. Fax: (304)768-4642

Address: P.O. Box 9128 Email: deena@prime-insulation.com
5020 Kanawha Turnpike
South Charleston, WV 25309

Contact Person Signature: Date: 01/02/2013

Basis for Award: This contract shall be awarded to the Vendor that meets or exceeds the specifications contained herein and provides the lowest Bid Grand Total.

UNIT PRICES PRICING PAGES

Category 1: Abatement of 1-260 linear feet of pipe lagging

Sub-category	1.0	1.1	1.2	1.3	1.4	1.5	1.6	1.7
Unit Price	\$ 16.00 -	\$ 18.00 -	\$ 19.00 -	\$ 21.00 -	\$ 23.00 -	\$ 25.00 -	\$ 26.00 -	\$ 27.00 -
Sub-category	1.8	1.9	1.10	1.11	1.12			
Unit Price	\$ 28.00 -	\$ 29.00 -	\$ 30.00 -	\$ 32.00 -	\$ 50.00 -			

Category 2: Abatement of more than 260 linear feet of pipe lagging

Sub-category	2.0	2.1	2.2	2.3	2.4	2.5	2.6	2.7
Unit Price	\$ 14.00 -	\$ 16.00 -	\$ 18.00 -	\$ 20.00 -	\$ 22.00 -	\$ 24.00 -	\$ 25.00 -	\$ 26.00 -
Sub-category	2.8	2.9	2.10	2.11	2.12			
Unit Price	\$ 27.00 -	\$ 28.00 -	\$ 29.00 -	\$ 30.00 -	\$ 45.00 -			

Category 3: Abatement of materials, 1-260 square feet

Sub-category	3.0	3.1	3.2	3.3	3.4	3.5	3.6	3.7
Unit Price	\$ 3.00 -	\$ 4.00 -	\$ 10.00 -	\$ 8.00 -	\$ 10.00 -	\$ 5.00 -	\$ 2.00 -	\$ 2.00 -
Sub-category	3.8	3.9	3.10					
Unit Price	\$ 2.00 -	\$ 2.00 -	\$ 4.00 -	\$ 1.80 -				

Category 4: Abatement of materials, more than 260 square feet

Sub-category	4.0	4.1	4.2	4.3	4.4	4.5	4.6	4.7
Unit Price	\$ 2.25 -	\$ 2.75 -	\$ 10.00 -	\$ 8.00 -	\$ 8.00 -	\$ 8.00 -	\$ 3.50 -	\$ 1.75 -
Sub-category	4.8	4.9	4.10					
Unit Price	\$ 1.75 -	\$ 1.75 -	\$ 1.75 -	\$ 3.00 -	\$ 1.50 -			

Category 5: Miscellaneous (Sampling, Air Clearances, Management, etc)

Sub-category	5.0	5.1	5.2	5.3	5.4	5.5	5.6	5.7
Unit Price	\$ 20.00 -	\$ 80.00 -	\$ 400.00 -	\$ 60.00 -	\$ 30.00 -	\$ 60.00 -	\$ 30.00 -	\$ 40.00 -

Category 6: Bridging/penetrating encapsulation, 1-250 sq ft

Sub-category	6.0
Unit Price	\$ 1.00 -

Category 7: Bridging/penetrating encapsulation, more than 260 sq ft

Sub-category	7.0
Unit Price	\$ 1.25 -

Category 10: Pipe Insulation, 1-260 linear feet, Type 1

Sub-category	10.0.a	10.0.b	10.0.c	10.0.d	10.1.a	10.1.b	10.1.c	10.1.d
Unit Price	\$ 4.15 -	\$ 4.25 -	\$ 4.50 -	\$ 5.40 -	\$ 4.15 -	\$ 4.25 -	\$ 4.50 -	\$ 5.40 -
Sub-category	10.2.a	10.2.b	10.2.c	10.2.d	10.3.a	10.3.b	10.3.c	10.3.d
Unit Price	\$ 4.15 -	\$ 4.25 -	\$ 4.50 -	\$ 5.40 -	\$ 4.35 -	\$ 4.50 -	\$ 4.75 -	\$ 5.70 -
Sub-category	10.4.a	10.4.b	10.4.c	10.4.d	10.5.a	10.5.b	10.5.c	10.5.d
Unit Price	\$ 4.35 -	\$ 4.50 -	\$ 4.75 -	\$ 5.70 -	\$ 5.10 -	\$ 5.25 -	\$ 5.78 -	\$ 6.94 -
Sub-category	10.6.a	10.6.b	10.6.c	10.6.d	10.7.a	10.7.b	10.7.c	10.7.d
Unit Price	\$ 5.50 -	\$ 5.63 -	\$ 6.25 -	\$ 7.50 -	\$ 6.20 -	\$ 6.39 -	\$ 6.75 -	\$ 8.10 -
Sub-category	10.8.a	10.8.b	10.8.c	10.8.d	10.9.a	10.9.b	10.9.c	10.9.d
Unit Price	\$ 6.65 -	\$ 6.84 -	\$ 7.45 -	\$ 8.94 -	\$ 7.25 -	\$ 7.46 -	\$ 8.52 -	\$ 10.23 -

0004

Sub-category	10.10.b	10.10.c	10.10.d	10.11.b	10.11.c	10.11.d	10.12.b	10.12.c
Unit Price	\$ 8.13	\$ 9.25	\$ 11.12	\$ 9.80	\$ 10.80	\$ 12.96	\$ 12.00	\$ 12.75
Sub-category	10.12.d	10.13.b	10.13.c	10.13.d	10.14.b	10.14.c	10.14.d	10.15.b
Unit Price	\$15.30	\$ 14.40	\$ 15.40	\$ 18.48	\$ 16.25	\$ 17.80	\$ 21.36	\$ 18.50
Sub-category	10.15.c	10.15.d	10.16.b	10.16.c	10.16.d	10.17.b	10.17.c	10.17.d
Unit Price	\$19.25	\$ 23.10	\$ 21.50	\$ 22.50	\$ 27.00	\$ 23.60	\$ 24.20	\$ 29.04

Category 11: Pipe Insulation, more than 260 linear feet, Type 1

Sub-category	11.0.a	11.0.b	11.0.c	11.0.d	11.1.a	11.1.b	11.1.c	11.1.d
Unit Price	\$ 4.15	\$ 4.25	\$ 4.50	\$ 5.40	\$ 4.15	\$ 4.25	\$ 4.50	\$ 5.40
Sub-category	11.2.a	11.2.b	11.2.c	11.2.d	11.3.a	11.3.b	11.3.c	11.3.d
Unit Price	\$4.15	\$ 4.25	\$ 4.50	\$ 5.40	\$ 4.35	\$4.50	\$ 4.75	\$ 5.70
Sub-category	11.4.a	11.4.b	11.4.c	11.4.d	11.5.a	11.5.b	11.5.c	11.5.d
Unit Price	\$4.35	\$ 4.50	\$ 4.75	\$ 5.70	\$ 5.10	\$5.25	\$ 5.78	\$ 6.94
Sub-category	11.6.a	11.6.b	11.6.c	11.6.d	11.7.a	11.7.b	11.7.c	11.7.d
Unit Price	\$5.50	\$ 5.63	\$ 6.25	\$ 7.50	\$ 6.20	\$6.39	\$ 6.75	\$ 8.10
Sub-category	11.8.a	11.8.b	11.8.c	11.8.d	11.9.a	11.9.b	11.9.c	11.9.d
Unit Price	\$6.65	\$ 6.84	\$ 7.45	\$ 8.94	\$ 7.25	\$7.46	\$ 8.52	\$ 10.23
Sub-category	11.10.b	11.10.c	11.10.d	11.11.b	11.11.c	11.11.d	11.12.b	11.12.c
Unit Price	\$8.13	\$ 9.25	\$ 11.12	\$ 9.80	\$ 10.80	\$12.96	\$ 12.00	\$ 12.75
Sub-category	11.12.d	11.13.b	11.13.c	11.13.d	11.14.b	11.14.c	11.14.d	11.15.b
Unit Price	\$ 13.30	\$ 14.40	\$ 15.40	\$ 18.48	\$ 16.25	\$ 17.80	\$ 21.36	\$ 18.50
Sub-category	11.15.c	11.15.d	11.16.b	11.16.c	11.16.d	11.17.b	11.17.c	11.17.d
Unit Price	\$ 19.25	\$ 23.10	\$ 21.50	\$ 22.50	\$ 27.00	\$ 23.60	\$ 24.20	\$ 29.04

Category 13: Pipe Insulation, 1-260 linear feet, Type 2

Sub-category	13.0.a	13.0.b	13.0.c	13.0.d	13.1.a	13.1.b	13.1.c	13.1.d
Unit Price	\$ 5.00	\$ 6.00	\$ 7.20	\$ 8.64	\$ 5.10	\$ 6.12	\$ 7.35	\$ 8.82
Sub-category	13.2.a	13.2.b	13.2.c	13.2.d	13.3.a	13.3.b	13.3.c	13.3.d
Unit Price	\$ 5.20	\$ 6.24	\$ 7.50	\$ 8.98	\$ 5.40	\$ 6.48	\$ 7.78	\$ 9.34
Sub-category	13.4.a	13.4.b	13.4.c	13.4.d	13.5.a	13.5.b	13.5.c	13.5.d
Unit Price	\$ 5.80	\$ 6.96	\$ 8.36	\$ 10.04	\$ 6.25	\$ 7.50	\$ 9.00	\$ 10.80
Sub-category	13.6.a	13.6.b	13.6.c	13.6.d				
Unit Price	\$ 6.80	\$ 8.16	\$ 9.80	\$ 11.76				

Category 14: Pipe Insulation, more than 260 linear feet, Type 2

Sub-category	14.0.a	14.0.b	14.0.c	14.0.d	14.1.a	14.1.b	14.1.c	14.1.d
Unit Price	\$ 5.00	\$ 6.00	\$ 7.20	\$ 8.64	\$ 5.10	\$ 6.12	\$ 7.35	\$ 8.82
Sub-category	14.2.a	14.2.b	14.2.c	14.2.d	14.3.a	14.3.b	14.3.c	14.3.d
Unit Price	\$ 5.20	\$ 6.24	\$ 7.50	\$ 8.98	\$ 5.40	\$ 6.48	\$ 7.78	\$ 9.34
Sub-category	14.4.a	14.4.b	14.4.c	14.4.d	14.5.a	14.5.b	14.5.c	14.5.d
Unit Price	\$ 5.80	\$ 6.96	\$ 8.36	\$ 10.04	\$ 6.25	\$ 7.50	\$ 9.00	\$ 10.80
Sub-category	14.6.a	14.6.b	14.6.c	14.6.d				
Unit Price	\$ 6.80	\$ 8.16	\$ 9.80	\$ 11.76				

Category 15: HVAC Supply/Return Ductwork, 1-260 square feet, Type 3

Sub-category	15.0
Unit Price	\$ 6.25 -

Category 16: HVAC Supply/Return Ductwork, more than 260 square feet, Type 3

Sub-category	16.0
Unit Price	\$ 6.25 -

Category 17: HVAC Supply/Return Ductwork, 1-260 square feet, Type 4

Sub-category	17.0
Unit Price	\$ 2.10 -

Category 18: HVAC Supply/Return Ductwork, more than 260 square feet, Type 4

Sub-category	18.0
Unit Price	\$ 2.10 -

Category 20: Insulation of boilers, tanks and breeching, 1-260 square feet, Type 6

Sub-category	20.0a	20.0b	20.0c	20.1a	20.1b	20.1c	20.2a	20.2b
Unit Price	\$ 5.41 -	\$ 6.25 -	\$ 7.25 -	\$ 6.76 -	\$ 7.84 -	\$ 9.10 -	\$ 8.45 -	\$ 9.81 -
Sub-category	20.2c							
Unit Price	\$ 11.38 -							

Category 21: Insulation of boilers, tanks and breeching, more than 260 square feet, Type 6

Sub-category	21.0a	21.0b	21.0c	21.1a	21.1b	21.1c	21.2a	21.2b
Unit Price	\$ 5.41 -	\$ 6.25 -	\$ 7.25 -	\$ 6.76 -	\$ 7.84 -	\$ 9.10 -	\$ 8.45 -	\$ 9.81 -
Sub-category	21.2c							
Unit Price	\$ 11.38 -							

Category 22: Insulation of boilers, tanks and breeching, 1-260 square feet, Type 7

Sub-category	22.0a	22.0b	22.0c	22.1a	22.1b	22.1c	22.2a	22.2b
Unit Price	\$ 24.98 -	\$ 87.43 -	\$ 87.43 -	\$ 27.74 -	\$ 97.09 -	\$ 97.09 -	\$ 30.80 -	\$ 107.80 -
Sub-category	22.2c							
Unit Price	\$ 107.85 -							

Category 23: Insulation of boilers, tanks and breeching, more than 260 square feet, Type 7

Sub-category	23.0a	23.0b	23.0c	23.1a	23.1b	23.1c	23.2a	23.2b
Unit Price	\$ 24.98 -	\$ 87.43 -	\$ 87.43 -	\$ 27.74 -	\$ 97.09 -	\$ 97.09 -	\$ 30.80 -	\$ 107.80 -
Sub-category	23.2c							
Unit Price	\$ 107.80 -							

Category 24: Cementitious Fireproofing on steel beams/decking, 1-260 square feet

Sub-category	24.0
Unit Price	\$ 8.00 -

Category 25: Cementitious Fireproofing on steel beams/decking, more than 260 square feet

Sub-category	25.0
Unit Price	\$ 6.00 -

Category 26: Contaminated Carpet Removal

Sub-category	26.0
Unit Price	\$ 1.00 -

Category 27: Linoleum Removal

Sub-category	27.0
Unit Price	\$ 3.00 -

UNIT PRICES SUBTOTAL: \$ -

CERTIFICATION AND SIGNATURE PAGE

By signing below, I certify that I have reviewed this Solicitation in its entirety; understand the requirements, terms and conditions, and other information contained herein; that I am submitting this bid or proposal for review and consideration; that I am authorized by the bidder to execute this bid or any documents related thereto on bidder's behalf; that I am authorized to bind the bidder in a contractual relationship; and that to the best of my knowledge, the bidder has properly registered with any State agency that may require registration.

Prime, Inc.

(Company)

(Authorized Signature)

Deena Madill - Vice President

(Representative Name, Title)

(304) 768-4551

(Phone Number)

(304) 768-4642

(Fax Number)

01/03/2013

(Date)

STATE OF WEST VIRGINIA
Purchasing Division

PURCHASING AFFIDAVIT

MANDATE: Under W. Va. Code §5A-3-10a, no contract or renewal of any contract may be awarded by the state or any of its political subdivisions to any vendor or prospective vendor when the vendor or prospective vendor or a related party to the vendor or prospective vendor is a debtor and: (1) the debt owed is an amount greater than one thousand dollars in the aggregate; or (2) the debtor is in employer default.

EXCEPTION: The prohibition listed above does not apply where a vendor has contested any tax administered pursuant to chapter eleven of the W. Va. Code, workers' compensation premium, permit fee or environmental fee or assessment and the matter has not become final or where the vendor has entered into a payment plan or agreement and the vendor is not in default of any of the provisions of such plan or agreement.

DEFINITIONS:

"**Debt**" means any assessment, premium, penalty, fine, tax or other amount of money owed to the state or any of its political subdivisions because of a judgment, fine, permit violation, license assessment, defaulted workers' compensation premium, penalty or other assessment presently delinquent or due and required to be paid to the state or any of its political subdivisions, including any interest or additional penalties accrued thereon.

"**Employer default**" means having an outstanding balance or liability to the old fund or to the uninsured employers' fund or being in policy default, as defined in W. Va. Code § 23-2c-2, failure to maintain mandatory workers' compensation coverage, or failure to fully meet its obligations as a workers' compensation self-insured employer. An employer is not in employer default if it has entered into a repayment agreement with the Insurance Commissioner and remains in compliance with the obligations under the repayment agreement.

"**Related party**" means a party, whether an individual, corporation, partnership, association, limited liability company or any other form or business association or other entity whatsoever, related to any vendor by blood, marriage, ownership or contract through which the party has a relationship of ownership or other interest with the vendor so that the party will actually or by effect receive or control a portion of the benefit, profit or other consideration from performance of a vendor contract with the party receiving an amount that meets or exceeds five percent of the total contract amount.

AFFIRMATION: By signing this form, the vendor's authorized signer affirms and acknowledges under penalty of law for false swearing (W. Va. Code §61-5-3) that neither vendor nor any related party owe a debt as defined above and that neither vendor nor any related party are in employer default as defined above, unless the debt or employer default is permitted under the exception above.

WITNESS THE FOLLOWING SIGNATURE:

Vendor's Name: Prime, Inc.

Authorized Signature: *[Signature]* Date: 1/2/13

State of WV

County of Kanawha, to-wit:

Taken, subscribed, and sworn to before me this 2 day of January, 2013.

My Commission expires August, 5, 2013.

AFFIX SEAL HERE



NOTARY PUBLIC

[Signature]



State of West Virginia
DRUG FREE WORKPLACE CONFORMANCE AFFIDAVIT
West Virginia Code §21-1D-5

STATE OF WV

COUNTY OF Kanawha, TO-WIT:

I, William C. Turner, after being first duly sworn, depose and state as follows:

1. I am an employee of Prime, Inc.; and,
(Company Name)

2. I do hereby attest that Prime, Inc.
(Company Name)

maintains a valid written drug free workplace policy and that such policy is in compliance with **West Virginia Code §21-1D-5**.

The above statements are sworn to under the penalty of perjury.

Prime, Inc.
(Company Name)

By: [Signature]

Title: President

Date: 01/02/2013

Taken, subscribed and sworn to before me this 2 day of January, 2013.

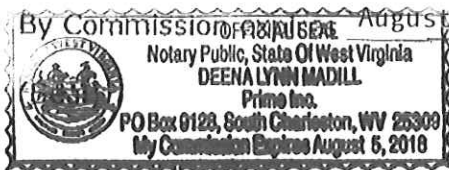

[Signature]
(Notary Public)

THIS AFFIDAVIT MUST BE SUBMITTED WITH THE BID IN ORDER TO COMPLY WITH WV CODE PROVISIONS. FAILURE TO INCLUDE THE AFFIDAVIT WITH THE BID SHALL RESULT IN DISQUALIFICATION OF THE BID.

ADDENDUM ACKNOWLEDGEMENT FORM
SOLICITATION NO.: ABATMNT12

Instructions: Please acknowledge receipt of all addenda issued with this solicitation by completing this addendum acknowledgment form. Check the box next to each addendum received and sign below. Failure to acknowledge addenda may result in bid disqualification.

Acknowledgment: I hereby acknowledge receipt of the following addenda and have made the necessary revisions to my proposal, plans and/or specification, etc.

Addendum Numbers Received:

(Check the box next to each addendum received)

- | | |
|--|--|
| <input checked="" type="checkbox"/> Addendum No. 1 | <input checked="" type="checkbox"/> Addendum No. 6 |
| <input checked="" type="checkbox"/> Addendum No. 2 | <input type="checkbox"/> Addendum No. 7 |
| <input checked="" type="checkbox"/> Addendum No. 3 | <input type="checkbox"/> Addendum No. 8 |
| <input checked="" type="checkbox"/> Addendum No. 4 | <input type="checkbox"/> Addendum No. 9 |
| <input checked="" type="checkbox"/> Addendum No. 5 | <input type="checkbox"/> Addendum No. 10 |

I understand that failure to confirm the receipt of addenda may be cause for rejection of this bid. I further understand that any verbal representation made or assumed to be made during any oral discussion held between Vendor's representatives and any state personnel is not binding. Only the information issued in writing and added to the specifications by an official addendum is binding.

Prime, Inc.
 Company

[Signature]
 Authorized Signature

12 / 21 / 12
 Date

NOTE: This addendum acknowledgement should be submitted with the bid to expedite document processing.
 Revised 6/8/2012

COMPANION PROPERTY AND CASUALTY INSURANCE COMPANY

P.O. Box 100165 (29202)
51 Clemson Road
Columbia, SC 29229

GENERAL POWER OF ATTORNEY

Know all men by these Presents, that the COMPANION PROPERTY AND CASUALTY INSURANCE COMPANY had made, Constituted and appointed, and by these presents does make, Constitute and appoint Andrew C. Heaner of Atlanta, Georgia; Richard L. Shanahan of Atlanta, Georgia; Stefan E. Tauger of Parker, Colorado; Arthur S. Johnson of Atlanta, Georgia; Martha G. Ross of Charlotte, North Carolina; James E. Feldner of West Lake, Ohio; Jeffery L. Booth of Parma, Ohio; Cheryl L. Torrao of Lutz, Florida; Melanie J. Stokes of Atlanta, Georgia; Garry W. Black of Murfreesboro, Tennessee; David R. Brett of Columbia, South Carolina; Scott E. Stolzner of Birmingham, Alabama; Diane L. McLain of Fitchburg, Wisconsin; Julie Klinner of Birmingham, Alabama; Brian A. O'Neal of Parker, Colorado; Jason S. Centrella of Jacksonville, Florida; Kelley E.M. Nys of Decatur, Georgia; Michael K. Thompson of Atlanta, GA; or Brian Clark of Charlotte, North Carolina, EACH as its true and lawful attorney for it and its name, place and stead to execute on behalf of the said company, as surety, bonds, undertakings and contracts of suretyship to be given to all obligees provided that no bond or undertaking or contract of suretyship executed under this authority shall exceed in amount of the sum of **\$1,000,000 (One Million Dollars)** including but not limited to consents of surety for the release of retained percentages and / or final estimates on construction contracts or similar authority requested by the Department of Transportation, State of Florida and the execution of such undertakings, bonds, recognizances and other surety obligations, in pursuance of the presents, shall be binding upon the Company as if they had been duly signed by the president and attested by any officer of the company in their own proper persons.

This Power of Attorney is granted and is signed and sealed by facsimile under and by the authority of the following Resolution adopted pursuant to due authorization by the Executive Committee of the Board of Directors of the COMPANION PROPERTY AND CASUALTY INSURANCE COMPANY on the 24th day of December, 2003.

RESOLVED, that the Chairman, President or any Vice President of the Company be, and that each or any of them hereby is, authorized to execute Powers of Attorney qualifying the attorney named in the given Power of Attorney to execute in behalf of the COMPANION PROPERTY AND CASUALTY INSURANCE COMPANY bonds, undertakings and all contracts of suretyship; and that any Officer, Secretary or any Assistant Secretary be, and that each or any of them hereby is, authorized to attest the execution of any such Power of Attorney, and to attach thereto the seal of the Company.

FURTHER RESOLVED, that the signature of such officers and the seal of the Company may be affixed to any such Power of Attorney or to any certificate relating thereto by facsimile, and any such Power of Attorney or certificate bearing such facsimile signatures or facsimile seal shall be valid and binding upon the Company when so affixed and in the future, with respect to any bond undertaking or contract of suretyship to which it is attached.

In Witness Whereof, the COMPANION PROPERTY AND CASUALTY INSURANCE COMPANY has caused its official seal to be hereto affixed, and these presents to be signed by its President and attested by its Assistant Vice President this _____

6th day of JANUARY, 2012.

Attest:



Kevin M. Elmore, Assistant Vice President

COMPANION PROPERTY AND CASUALTY
INSURANCE COMPANY

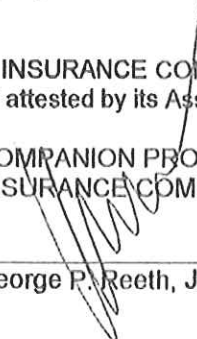
By: 

George P. Reeth, Jr. President

STATE OF SOUTH CAROLINA
COUNTY OF RICHLAND

On this 6th day of JANUARY, 2012, before me personally came George P. Reeth, Jr., to me known, who being by me duly sworn, did depose and say that he resides in Columbia, in the County of Richland, State of SC, at Columbia; that he is the President of COMPANION PROPERTY AND CASUALTY INSURANCE COMPANY, the corporation described in and which executed the above instrument; that he knows the seal of the said corporation; that the seal affixed to the said instrument is such corporate seal; that it was so affixed and that he signed his name thereto pursuant to due authorization.

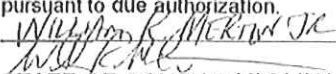

Notary Public, State of SC, Qualified in Richland County Commission Expires 07-25-2015

STATE OF SOUTH CAROLINA
COUNTY OF RICHLAND

I, the undersigned, an Officer of COMPANION PROPERTY AND CASUALTY INSURANCE COMPANY, a South Carolina Corporation, DO HEREBY CERTIFY that the foregoing and attached Power of Attorney remains in full force, and has not been revoked; and, furthermore, that the Resolution of the Executive Committee of the Board of Directors set forth in the Power of Attorney is now in force.

Signed and sealed at the City of Columbia, Dated the 3rd day of January, 2013.

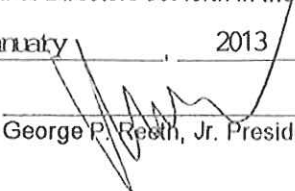

George P. Reeth, Jr. President

Bond# 36264

Agency Purchasing
REQ.P.O.# ABATMNT12

BID BOND

KNOW ALL MEN BY THESE PRESENTS, That we, the undersigned, Prime Insulation, Inc.
of 5020 Kanawha Turnpike, S Charleston WV 25309, as Principal, and Companion Property and Casualty Insurance Company
of 7512 Slate Ridge Blvd, Reynoldsburg OH 43068, a corporation organized and existing under the laws of the State of South Carolina
with its principal office in the City of Atlanta GA, as Surety, are held and firmly bound unto the State
of West Virginia, as Obligee, in the penal sum of Fourteen Thousand Five Hundred Seventy Five and no/100 (\$ 14,575.00) for the payment of which,
well and truly to be made, we jointly and severally bind ourselves, our heirs, administrators, executors, successors and assigns.

The Condition of the above obligation is such that whereas the Principal has submitted to the Purchasing Section of the
Department of Administration a certain bid or proposal, attached hereto and made a part hereof, to enter into a contract in writing for
Abatement Work throughout the State of West Virginia

NOW THEREFORE,

- (a) If said bid shall be rejected, or
- (b) If said bid shall be accepted and the Principal shall enter into a contract in accordance with the bid or proposal attached hereto and shall furnish any other bonds and insurance required by the bid or proposal, and shall in all other respects perform the agreement created by the acceptance of said bid, then this obligation shall be null and void, otherwise this obligation shall remain in full force and effect. It is expressly understood and agreed that the liability of the Surety for any and all claims hereunder shall, in no event, exceed the penal amount of this obligation as herein stated.

The Surety, for the value received, hereby stipulates and agrees that the obligations of said Surety and its bond shall be in no way impaired or affected by any extension of the time within which the Obligee may accept such bid, and said Surety does hereby waive notice of any such extension.

IN WITNESS WHEREOF, Principal and Surety have hereunto set their hands and seals, and such of them as are corporations have caused their corporate seals to be affixed hereunto and these presents to be signed by their proper officers, this
3rd day of January, 2013.

Principal Corporate Seal

Prime Insulation, Inc.
(Name of Principal)
By [Signature]
(Must be President or Vice President)
Vice President
(Title)

Surety Corporate Seal

Companion Property and Casualty Insurance Company
(Name of Surety)
[Signature]
Attorney-in-Fact
Andrew C Heener

IMPORTANT – Surety executing bonds must be licensed in West Virginia to transact surety insurance. Raised corporate seals must be affixed, a power of attorney must be attached.

State of West Virginia

Bureau for Public Health
Office of Environmental Health Services
Radiation, Toxics and Indoor Air Division

This is to certify that

Prime Insulation, Inc.
5020 Kanawha Turnpike
South Charleston, WV 25309

Has complied with Chapter 16, Article 32, of the Asbestos Abatement
Licensing Rules and Regulations and is hereby licensed as an
Asbestos Abatement Contractor

Asbestos Abatement Contractor License Number:

AC001935

Issued: 6/13/2012

Expires: 6/30/2013

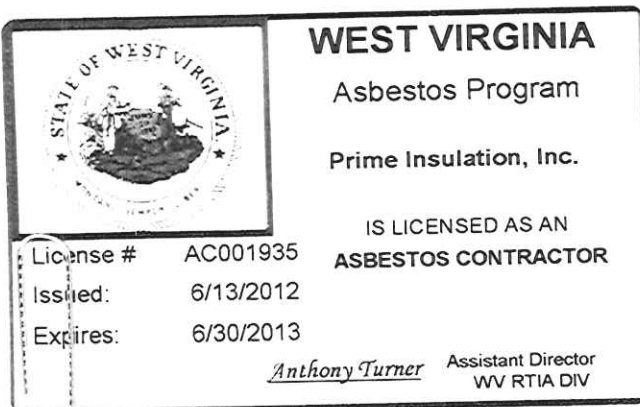

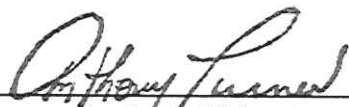

Anthony Turner, Assistant Director
Radiation, Toxics and Indoor Air Division

CONTRACTOR LICENSE

Authorized by the

West Virginia Contractor Licensing Board

Number: WV023110

Classification:

SHEET METAL
INSULATION

PRIME INC
DBA PRIME INC
PO BOX 9128
SOUTH CHARLESTON, WV 25309-0128

Date Issued

AUGUST 05, 2012

Expiration Date

AUGUST 05, 2013

Authorized Company Signature

Michael A. Carl

Chair, West Virginia Contractor
Licensing Board

WEST VIRGINIA
CONTRACTOR
LICENSING
BOARD

This license, or a copy thereof, must be posted in a conspicuous place at every construction site where work is being performed. This license number must appear in all advertisements, on all bid submissions and on all fully executed and binding contracts. This license cannot be assigned or transferred by licensee. Issued under provisions of West Virginia Code, Chapter 21, Article 11.