



State of West Virginia
 Department of Administration
 Purchasing Division
 2019 Washington Street East
 Post Office Box 50130
 Charleston, WV 25305-0130

Solicitation

NUMBER
05130124

PAGE
1

ADDRESS CORRESPONDENCE TO ATTENTION OF:
ALAN CUMMINGS 304-558-2402

V E N D O R	*709042451	304-425-8955
	EASTERN VAULT COMPANY INC	
	PO BOX 1134	
	PRINCETON WV 24740	

S H I P T O	DIVISION OF HIGHWAYS
	JOBSITE
	SEE SPECIFICATIONS

DATE PRINTED
10/22/2012

BID OPENING DATE: 11/07/2012 BID OPENING TIME: 1:30PM

LINE	QUANTITY	UOP	CAT. NO.	ITEM NUMBER	UNIT PRICE	AMOUNT
0001	1	LS		210-16		\$ 76,000.00
CONCRETE BEAMS, CHANNELS, PRESTRESSED						
THE WEST VIRGINIA STATE PURCHASING DIVISION FOR THE AGENCY, THE WEST VIRGINIA DIVISION OF HIGHWAYS, IS SOLICITING BIDS TO PROVIDE THE AGENCY WITH CONCRETE BOX BEAMS WITH ACCESSORIES PER THE ATTACHED SPECIFICATIONS.						
***** THIS IS THE END OF RFQ 05130124 ***** TOTAL:						\$ 76,000.00



SIGNATURE	<i>B.P. Struble</i>	BRIAN P. STRUBLE	TELEPHONE	304-425-8955	DATE	10-31-12
TITLE	GENERAL MANAGER	FEIN	55-0520255			
ADDRESS CHANGES TO BE NOTED ABOVE						

WHEN RESPONDING TO SOLICITATION, INSERT NAME AND ADDRESS IN SPACE ABOVE LABELED 'VENDOR'

INSTRUCTIONS TO VENDORS SUBMITTING BIDS

- 1. **REVIEW DOCUMENTS THOROUGHLY:** The attached documents contain a solicitation for bids. Please read these instructions and all documents attached in their entirety. These instructions provide critical information about requirements that if overlooked could lead to disqualification of a Vendor’s bid. All bids must be submitted in accordance with the provisions contained in these instructions and the Solicitation. Failure to do so may result in disqualification of Vendor’s bid.
- 2. **MANDATORY TERMS:** The Solicitation may contain mandatory provisions identified by the use of the words “must,” “will,” and “shall.” Failure to comply with a mandatory term in the Solicitation will result in bid disqualification.
- 3. **PREBID MEETING:** The item identified below shall apply to this Solicitation.

A pre-bid meeting will not be held prior to bid opening.

A NON-MANDATORY PRE-BID meeting will be held at the following place and time:

A MANDATORY PRE-BID meeting will be held at the following place and time:

All Vendors submitting a bid must attend the mandatory pre-bid meeting. Failure to attend the mandatory pre-bid meeting shall result in disqualification of the Vendor’s bid. No one person attending the pre-bid meeting may represent more than one Vendor.

An attendance sheet provided at the pre-bid meeting shall serve as the official document verifying attendance. The State will not accept any other form of proof or documentation to verify attendance. Any person attending the pre-bid meeting on behalf of a Vendor must list on the attendance sheet his or her name and the name of the Vendor he or she is representing. Additionally, the person attending the pre-bid meeting should include the Vendor’s E-Mail address, phone number, and Fax number on the attendance sheet. It is the Vendor’s responsibility to locate the attendance sheet and provide the required

information. Failure to complete the attendance sheet as required may result in disqualification of Vendor's bid.

All Vendors should arrive prior to the starting time for the pre-bid. Vendors who arrive after the starting time but prior to the end of the pre-bid will be permitted to sign in, but are charged with knowing all matters discussed at the pre-bid.

Questions submitted at least five business days prior to a scheduled pre-bid will be discussed at the pre-bid meeting if possible. Any discussions or answers to questions at the pre-bid meeting are preliminary in nature and are non-binding. Official and binding answers to questions will be published in a written addendum to the Solicitation prior to bid opening.

4. **VENDOR QUESTION DEADLINE:** Vendors may submit questions relating to this Solicitation to the Purchasing Division. Questions must be submitted in writing. All questions must be submitted on or before the date listed below and to the address listed below in order to be considered. A written response will be published in a Solicitation addendum if a response is possible and appropriate. Non-written discussions, conversations, or questions and answers regarding this Solicitation are preliminary in nature and are non-binding.

Question Submission Deadline: 11/5/2012

Submit Questions to:

Alan Cummings

2019 Washington Street, East

P.O. Box 50130

Charleston, WV 25305

Fax: 304-558-4115

Email: Alan.W.Cummings@WV.Gov

5. **VERBAL COMMUNICATION:** Any verbal communication between the Vendor and any State personnel is not binding, including that made at the mandatory pre-bid conference. Only information issued in writing and added to the Solicitation by an official written addendum by the Purchasing Division is binding.
6. **BID SUBMISSION:** All bids must be signed and delivered by the Vendor to the Purchasing Division at the address listed below on or before the date and time of the bid opening. Any bid received by the Purchasing Division staff is considered to be in the possession of the Purchasing Division and will not be returned for any reason. The bid delivery address is:

Department of Administration, Purchasing Division
2019 Washington Street East
P.O. Box 50130,
Charleston, WV 25305-0130

The bid should contain the information listed below on the face of the envelope or the bid may not be considered:

SEALED BID

BUYER: _____

SOLICITATION NO.: _____

BID OPENING DATE: _____

BID OPENING TIME: _____

FAX NUMBER: _____

In the event that Vendor is responding to a request for proposal, the Vendor shall submit one original technical and one original cost proposal plus convenience copies of each to the Purchasing Division at the address shown above. Additionally, the Vendor should identify the bid type as either a technical or cost proposal on the face of each bid envelope submitted in response to a request for proposal as follows:

BID TYPE: Technical
 Cost

7. **BID OPENING:** Bids submitted in response to this Solicitation will be opened at the location identified below on the date and time listed below. Delivery of a bid after the bid opening date and time will result in bid disqualification. For purposes of this Solicitation, a bid is considered delivered when time stamped by the official Purchasing Division time clock.

Bid Opening Date and Time:

11/07/2012 - 1:30 P.M.

Bid Opening Location:

Department of Administration, Purchasing Division
 2019 Washington Street East
 P.O. Box 50130,
 Charleston, WV 25305-0130

8. **ADDENDUM ACKNOWLEDGEMENT:** Changes or revisions to this Solicitation will be made by an official written addendum issued by the Purchasing Division. Vendor should acknowledge receipt of all addenda issued with this Solicitation by completing an Addendum Acknowledgment Form, a copy of which is included herewith. Failure to acknowledge addenda may result in bid disqualification. The addendum acknowledgement should be submitted with the bid to expedite document processing.
9. **BID FORMATTING:** Vendor should type or electronically enter the information onto its bid to prevent errors in the evaluation. Failure to type or electronically enter the information may result in bid disqualification.

GENERAL TERMS AND CONDITIONS:

1. **CONTRACTUAL AGREEMENT:** Issuance of a Purchase Order signed by the Purchasing Division Director, or his designee, and approved as to form by the Attorney General's office constitutes acceptance of this Contract made by and between the State of West Virginia and the Vendor. Vendor's signature on its bid signifies Vendor's agreement to be bound by and accept the terms and conditions contained in this Contract.

2. **DEFINITIONS:** As used in this Solicitation / Contract, the following terms shall have the meanings attributed to them below. Additional definitions may be found in the specifications included with this Solicitation / Contract.
 - 2.1 **"Agency" or "Agencies"** means the agency, board, commission, or other entity of the State of West Virginia that is identified on the first page of the Solicitation or any other public entity seeking to procure goods or services under this Contract.
 - 2.2 **"Contract"** means the binding agreement that is entered into between the State and the Vendor to provide the goods and services requested in the Solicitation.
 - 2.3 **"Director"** means the Director of the West Virginia Department of Administration, Purchasing Division.
 - 2.4 **"Purchasing Division"** means the West Virginia Department of Administration, Purchasing Division.
 - 2.5 **"Purchase Order"** means the document signed by the Agency and the Purchasing Division, and approved as to form by the Attorney General, that identifies the Vendor as the successful bidder and Contract holder.
 - 2.6 **"Solicitation"** means the official solicitation published by the Purchasing Division and identified by number on the first page thereof.
 - 2.7 **"State"** means the State of West Virginia and/or any of its agencies, commissions, boards, etc. as context requires.
 - 2.8 **"Vendor" or "Vendors"** means any entity submitting a bid in response to the Solicitation, the entity that has been selected as the lowest responsible bidder, or the entity that has been awarded the Contract as context requires.

3. **CONTRACT TERM; RENEWAL; EXTENSION:** The term of this Contract shall be determined in accordance with the category that has been identified as applicable to this Contract below:

Term Contract

Initial Contract Term: This Contract becomes effective on

and extends for a period of year(s).

Renewal Term: This Contract may be renewed upon the mutual written consent of the Agency, and the Vendor, with approval of the Purchasing Division and the Attorney General's office (Attorney General approval is as to form only). Any request for renewal must be submitted to the Purchasing Division Director thirty (30) days prior to the expiration date of the initial contract term or appropriate renewal term. A Contract renewal shall be in accordance with the terms and conditions of the original contract. Renewal of this Contract is limited to successive one (1) year periods. Automatic renewal of this Contract is prohibited. Notwithstanding the foregoing, Purchasing Division approval is not required on agency delegated or exempt purchases. Attorney General approval may be required for vendor terms and conditions.

Reasonable Time Extension: At the sole discretion of the Purchasing Division Director, and with approval from the Attorney General's office (Attorney General approval is as to form only), this Contract may be extended for a reasonable time after the initial Contract term or after any renewal term as may be necessary to obtain a new contract or renew this Contract. Any reasonable time extension shall not exceed twelve (12) months. Vendor may avoid a reasonable time extension by providing the Purchasing Division Director with written notice of Vendor's desire to terminate this Contract 30 days prior to the expiration of the then current term. During any reasonable time extension period, the Vendor may terminate this Contract for any reason upon giving the Purchasing Division Director 30 days written notice. Automatic extension of this Contract is prohibited. Notwithstanding the foregoing, Purchasing Division approval is not required on agency delegated or exempt purchases, but Attorney General approval may be required.

Fixed Period Contract: This Contract becomes effective upon Vendor's receipt of the notice to proceed and must be completed within days.

One Time Purchase: The term of this Contract shall run for one year from the date the Purchase Order is issued or from the date the Purchase Order is issued until all of the goods contracted for have been delivered, whichever is shorter.

Other: See attached.

4. **NOTICE TO PROCEED:** Vendor shall begin performance of this Contract immediately upon receiving notice to proceed unless otherwise instructed by the Agency. Unless otherwise specified, the fully executed Purchase Order will be considered notice to proceed
5. **QUANTITIES:** The quantities required under this Contract shall be determined in accordance with the category that has been identified as applicable to this Contract below.
- | | **Open End Contract:** Quantities listed in this Solicitation are approximations only, based on estimates supplied by the Agency. It is understood and agreed that the Contract shall cover the quantities actually ordered for delivery during the term of the Contract, whether more or less than the quantities shown.
 - | | **Service:** The scope of the service to be provided will be more clearly defined in the specifications included herewith.
 - | | **Combined Service and Goods:** The scope of the service and deliverable goods to be provided will be more clearly defined in the specifications included herewith.
 - | | **One Time Purchase:** This Contract is for the purchase of a set quantity of goods that are identified in the specifications included herewith. Once those items have been delivered, no additional goods may be procured under this Contract without an appropriate change order approved by the Vendor, Agency, Purchasing Division, and Attorney General's office.
6. **PRICING:** The pricing set forth herein is firm for the life of the Contract, unless specified elsewhere within this Solicitation/Contract by the State. A Vendor's inclusion of price adjustment provisions in its bid, without an express authorization from the State in the Solicitation to do so, may result in bid disqualification.
7. **EMERGENCY PURCHASES:** The Purchasing Division Director may authorize the Agency to purchase goods or services in the open market that Vendor would otherwise provide under this Contract if those goods or services are for immediate or expedited delivery in an emergency. Emergencies shall include, but are not limited to, delays in transportation or an unanticipated increase in the volume of work. An emergency purchase in the open market, approved by the Purchasing Division Director, shall not constitute of breach of this Contract and shall not entitle the Vendor to any form of compensation or damages. This provision does not excuse the State from fulfilling its obligations under a One Time Purchase contract.
8. **REQUIRED DOCUMENTS:** All of the items checked below must be provided to the Purchasing Division by the Vendor as specified below.
- | | **BID BOND:** All Vendors shall furnish a bid bond in the amount of five percent (5%) of the total amount of the bid protecting the State of West Virginia. The bid bond must be submitted with the bid.

| | **PERFORMANCE BOND:** The apparent successful Vendor shall provide a performance bond in the amount of [redacted]. The performance bond must be issued and received by the Purchasing Division prior to Contract award. On construction contracts, the performance bond must be 100% of the Contract value.

| | **LABOR/MATERIAL PAYMENT BOND:** The apparent successful Vendor shall provide a labor/material payment bond in the amount of 100% of the Contract value. The labor/material payment bond must be issued and delivered to the Purchasing Division prior to Contract award.

In lieu of the Bid Bond, Performance Bond, and Labor/Material Payment Bond, the Vendor may provide certified checks, cashier's checks, or irrevocable letters of credit. Any certified check, cashier's check, or irrevocable letter of credit provided in lieu of a bond must be of the same amount and delivered on the same schedule as the bond it replaces. A letter of credit submitted in lieu of a performance and labor/material payment bond will only be allowed for projects under \$100,000. Personal or business checks are not acceptable.

| | **MAINTENANCE BOND:** The apparent successful Vendor shall provide a two (2) year maintenance bond covering the roofing system. The maintenance bond must be issued and delivered to the Purchasing Division prior to Contract award.

| | **WORKERS' COMPENSATION INSURANCE:** The apparent successful Vendor shall have appropriate workers' compensation insurance and shall provide proof thereof upon request.

| | **INSURANCE:** The apparent successful Vendor shall furnish proof of the following insurance prior to Contract award:

| | **Commercial General Liability Insurance:**
[redacted] or more.

| | **Builders Risk Insurance:** builders risk – all risk insurance in an amount equal to 100% of the amount of the Contract.

	[redacted]
	[redacted]
	[redacted]
	[redacted]
	[redacted]

The apparent successful Vendor shall also furnish proof of any additional insurance requirements contained in the specifications prior to Contract award regardless of whether or not that insurance requirement is listed above.

LICENSE(S) / CERTIFICATIONS / PERMITS: In addition to anything required under the Section entitled Licensing, of the General Terms and Conditions, the apparent successful Vendor shall furnish proof of the following licenses, certifications, and/or permits prior to Contract award, in a form acceptable to the Purchasing Division.

[]	
[]	
[]	
[]	

The apparent successful Vendor shall also furnish proof of any additional licenses or certifications contained in the specifications prior to Contract award regardless of whether or not that requirement is listed above.

9. LITIGATION BOND: The Director reserves the right to require any Vendor that files a protest of an award to submit a litigation bond in the amount equal to one percent of the lowest bid submitted or \$5,000, whichever is greater. The entire amount of the bond shall be forfeited if the hearing officer determines that the protest was filed for frivolous or improper purpose, including but not limited to, the purpose of harassing, causing unnecessary delay, or needless expense for the Agency. All litigation bonds shall be made payable to the Purchasing Division. In lieu of a bond, the protester may submit a cashier's check or certified check payable to the Purchasing Division. Cashier's or certified checks will be deposited with and held by the State Treasurer's office. If it is determined that the protest has not been filed for frivolous or improper purpose, the bond or deposit shall be returned in its entirety.

10. ALTERNATES: Any model, brand, or specification listed herein establishes the acceptable level of quality only and is not intended to reflect a preference for, or in any way favor, a particular brand or vendor. Vendors may bid alternates to a listed model or brand provided that the alternate is at least equal to the model or brand and complies with the required specifications. The equality of any alternate being bid shall be determined by the State at its sole discretion. Any Vendor bidding an alternate model or brand should clearly identify the alternate items in its bid and should include manufacturer's specifications, industry literature, and/or any other relevant documentation demonstrating the equality of the alternate items. Failure to provide information for alternate items may be grounds for rejection of a Vendor's bid.

11. EXCEPTIONS AND CLARIFICATIONS: The Solicitation contains the specifications that shall form the basis of a contractual agreement. Vendor shall clearly mark any exceptions, clarifications, or

other proposed modifications in its bid. Exceptions to, clarifications of, or modifications of a requirement or term and condition of the Solicitation may result in bid disqualification.

12. LIQUIDATED DAMAGES: Vendor shall pay liquidated damages in the amount

illustrated within the specifications for delivery delays

This clause shall in no way be considered exclusive and shall not limit the State or Agency's right to pursue any other available remedy.

13. ACCEPTANCE/REJECTION: The State may accept or reject any bid in whole, or in part. Vendor's signature on its bid signifies acceptance of the terms and conditions contained in the Solicitation and Vendor agrees to be bound by the terms of the Contract, as reflected in the Purchase Order, upon receipt.

14. REGISTRATION: Prior to Contract award, the apparent successful Vendor must be properly registered with the West Virginia Purchasing Division and must have paid the \$125 fee if applicable.

15. COMMUNICATION LIMITATIONS: In accordance with West Virginia Code of State Rules §148-1-6.6, communication with the State of West Virginia or any of its employees regarding this Solicitation during the solicitation, bid, evaluation or award periods, except through the Purchasing Division, is strictly prohibited without prior Purchasing Division approval. Purchasing Division approval for such communication is implied for all agency delegated and exempt purchases.

16. FUNDING: This Contract shall continue for the term stated herein, contingent upon funds being appropriated by the Legislature or otherwise being made available. In the event funds are not appropriated or otherwise made available, this Contract becomes void and of no effect beginning on July 1 of the fiscal year for which funding has not been appropriated or otherwise made available.

17. PAYMENT: Payment in advance is prohibited under this Contract. Payment may only be made after the delivery and acceptance of goods or services. The Vendor shall submit invoices, in arrears, to the Agency at the address on the face of the purchase order labeled "Invoice To."

18. UNIT PRICE: Unit prices shall prevail in cases of a discrepancy in the Vendor's bid.

19. DELIVERY: All quotations are considered freight on board destination ("F.O.B. destination") unless alternate shipping terms are clearly identified in the bid. Vendor's listing of shipping terms that contradict the shipping terms expressly required by this Solicitation may result in bid disqualification.

20. INTEREST: Interest attributable to late payment will only be permitted if authorized by the West Virginia Code. Presently, there is no provision in the law for interest on late payments.

21. PREFERENCE: Vendor Preference may only be granted upon written request and only in accordance with the West Virginia Code § 5A-3-37 and the West Virginia Code of State Rules. A Resident Vendor Certification form has been attached hereto to allow Vendor to apply for the preference. Vendor's

failure to submit the Resident Vendor Certification form with its bid will result in denial of Vendor Preference. Vendor Preference does not apply to construction projects.

22. **SMALL, WOMEN-OWNED, OR MINORITY-OWNED BUSINESSES:** For any solicitations publicly advertised for bid on or after July 1, 2012, in accordance with West Virginia Code §5A-3-37(a)(7) and W. Va. CSR § 148-22-9, any non-resident vendor certified as a small, women-owned, or minority-owned business under W. Va. CSR § 148-22-9 shall be provided the same preference made available to any resident vendor. Any non-resident small, women-owned, or minority-owned business must identify itself as such in writing, must submit that writing to the Purchasing Division with its bid, and must be properly certified under W. Va. CSR § 148-22-9 prior to submission of its bid to receive the preferences made available to resident vendors. Preference for a non-resident small, women-owned, or minority owned business shall be applied in accordance with W. Va. CSR § 148-22-9.
23. **TAXES:** The Vendor shall pay any applicable sales, use, personal property or any other taxes arising out of this Contract and the transactions contemplated thereby. The State of West Virginia is exempt from federal and state taxes and will not pay or reimburse such taxes.
24. **CANCELLATION:** The Purchasing Division Director reserves the right to cancel this Contract immediately upon written notice to the vendor if the materials or workmanship supplied do not conform to the specifications contained in the Contract. The Purchasing Division Director may cancel any purchase or Contract upon 30 days written notice to the Vendor in accordance with West Virginia Code of State Rules § 148-1-7.16.2.
25. **WAIVER OF MINOR IRREGULARITIES:** The Director reserves the right to waive minor irregularities in bids or specifications in accordance with West Virginia Code of State Rules § 148-1-4.6.
26. **TIME:** Time is of the essence with regard to all matters of time and performance in this Contract.
27. **APPLICABLE LAW:** This Contract is governed by and interpreted under West Virginia law without giving effect to its choice of law principles. Any information provided in specification manuals, or any other source, verbal or written, which contradicts or violates the West Virginia Constitution, West Virginia Code or West Virginia Code of State Rules is void and of no effect.
28. **COMPLIANCE:** Vendor shall comply with all applicable federal, state, and local laws, regulations and ordinances. By submitting a bid, Vendors acknowledge that they have reviewed, understand, and will comply with all applicable law.
29. **PREVAILING WAGE:** On any contract for the construction of a public improvement, Vendor and any subcontractors utilized by Vendor shall pay a rate or rates of wages which shall not be less than the fair minimum rate or rates of wages (prevailing wage), as established by the West Virginia Division of Labor under West Virginia Code §§ 21-5A-1 et seq. and available at <http://www.sos.wv.gov/administrative-law/wagerates/Pages/default.aspx>. Vendor shall be responsible for ensuring compliance with prevailing wage requirements and determining when prevailing wage

requirements are applicable. The required contract provisions contained in West Virginia Code of State Rules § 42-7-3 are specifically incorporated herein by reference.

- 30. ARBITRATION:** Any references made to arbitration contained in this Contract, Vendor's bid, or in any American Institute of Architects documents pertaining to this Contract are hereby deleted, void, and of no effect.
- 31. MODIFICATIONS:** This writing is the parties' final expression of intent. Notwithstanding anything contained in this Contract to the contrary, no modification of this Contract shall be binding without mutual written consent of the Agency, and the Vendor, with approval of the Purchasing Division and the Attorney General's office (Attorney General approval is as to form only). **No Change shall be implemented by the Vendor until such time as the Vendor receives an approved written change order from the Purchasing Division.**
- 32. WAIVER:** The failure of either party to insist upon a strict performance of any of the terms or provision of this Contract, or to exercise any option, right, or remedy herein contained, shall not be construed as a waiver or a relinquishment for the future of such term, provision, option, right, or remedy, but the same shall continue in full force and effect. Any waiver must be expressly stated in writing and signed by the waiving party.
- 33. SUBSEQUENT FORMS:** The terms and conditions contained in this Contract shall supersede any and all subsequent terms and conditions which may appear on any form documents submitted by Vendor to the Agency or Purchasing Division such as price lists, order forms, invoices, sales agreements, or maintenance agreements, and includes internet websites or other electronic documents. Acceptance or use of Vendor's forms does not constitute acceptance of the terms and conditions contained thereon.
- 34. ASSIGNMENT:** Neither this Contract nor any monies due, or to become due hereunder, may be assigned by the Vendor without the express written consent of the Agency, the Purchasing Division, the Attorney General's office (as to form only), and any other government agency or office that may be required to approve such assignments. Notwithstanding the foregoing, Purchasing Division approval may or may not be required on certain agency delegated or exempt purchases.
- 35. WARRANTY:** The Vendor expressly warrants that the goods and/or services covered by this Contract will: (a) conform to the specifications, drawings, samples, or other description furnished or specified by the Agency; (b) be merchantable and fit for the purpose intended; and (c) be free from defect in material and workmanship.
- 36. STATE EMPLOYEES:** State employees are not permitted to utilize this Contract for personal use and the Vendor is prohibited from permitting or facilitating the same.
- 37. BANKRUPTCY:** In the event the Vendor files for bankruptcy protection, the State of West Virginia may deem this Contract null and void, and terminate this Contract without notice.

- 38. HIPAA BUSINESS ASSOCIATE ADDENDUM:** The West Virginia State Government HIPAA Business Associate Addendum (BAA), approved by the Attorney General, is available online at <http://www.state.wv.us/admin/purchase/vrc/hipaa.html> and is hereby made part of the agreement provided that the Agency meets the definition of a Covered entity (45 CFR §160.103) and will be disclosing Protected Health Information (45 CFR §160.103) to the Vendor.
- 39. CONFIDENTIALITY:** The Vendor agrees that it will not disclose to anyone, directly or indirectly, any such personally identifiable information or other confidential information gained from the Agency, unless the individual who is the subject of the information consents to the disclosure in writing or the disclosure is made pursuant to the Agency's policies, procedures, and rules. Vendor further agrees to comply with the Confidentiality Policies and Information Security Accountability Requirements, set forth in <http://www.state.wv.us/admin/purchase/privacy/default.html>.
- 40. DISCLOSURE:** Vendor's response to the Solicitation and the resulting Contract are considered public documents and will be disclosed to the public in accordance with the laws, rules, and policies governing the West Virginia Purchasing Division. Those laws include, but are not limited to, the Freedom of Information Act found in West Virginia Code § 29B-1-1 et seq.

If a Vendor considers any part of its bid to be exempt from public disclosure, Vendor must so indicate by specifically identifying the exempt information, identifying the exemption that applies, providing a detailed justification for the exemption, segregating the exempt information from the general bid information, and submitting the exempt information as part of its bid but in a segregated and clearly identifiable format. Failure to comply with the foregoing requirements will result in public disclosure of the Vendor's bid without further notice. A Vendor's act of marking all or nearly all of its bid as exempt is not sufficient to avoid disclosure and WILL NOT BE HONORED. Vendor's act of marking a bid or any part thereof as "confidential" or "proprietary" is not sufficient to avoid disclosure and WILL NOT BE HONORED. In addition, a legend or other statement indicating that all or substantially all of the bid is exempt from disclosure is not sufficient to avoid disclosure and WILL NOT BE HONORED. Vendor will be required to defend any claimed exemption for nondisclosure in the event of an administrative or judicial challenge to the State's nondisclosure. Vendor must indemnify the State for any costs incurred related to any exemptions claimed by Vendor. Any questions regarding the applicability of the various public records laws should be addressed to your own legal counsel prior to bid submission.

- 41. LICENSING:** In accordance with West Virginia Code of State Rules §148-1-6.1.7, Vendor must be licensed and in good standing in accordance with any and all state and local laws and requirements by any state or local agency of West Virginia, including, but not limited to, the West Virginia Secretary of State's Office, the West Virginia Tax Department, West Virginia Insurance Commission, or any other state agency or political subdivision. Upon request, the Vendor must provide all necessary releases to obtain information to enable the Purchasing Division Director or the Agency to verify that the Vendor is licensed and in good standing with the above entities.

- 42. ANTITRUST:** In submitting a bid to, signing a contract with, or accepting a Purchase Order from any agency of the State of West Virginia, the Vendor agrees to convey, sell, assign, or transfer to the State of West Virginia all rights, title, and interest in and to all causes of action it may now or hereafter acquire under the antitrust laws of the United States and the State of West Virginia for price fixing and/or unreasonable restraints of trade relating to the particular commodities or services purchased or acquired by the State of West Virginia. Such assignment shall be made and become effective at the time the purchasing agency tenders the initial payment to Vendor.
- 43. VENDOR CERTIFICATIONS:** By signing its bid or entering into this Contract, Vendor certifies (1) that its bid was made without prior understanding, agreement, or connection with any corporation, firm, limited liability company, partnership, person or entity submitting a bid for the same material, supplies, equipment or services; (2) that its bid is in all respects fair and without collusion or fraud; (3) that this Contract is accepted or entered into without any prior understanding, agreement, or connection to any other entity that could be considered a violation of law; and (4) that it has reviewed this RFQ in its entirety; understands the requirements, terms and conditions, and other information contained herein. Vendor's signature on its bid also affirms that neither it nor its representatives have any interest, nor shall acquire any interest, direct or indirect, which would compromise the performance of its services hereunder. Any such interests shall be promptly presented in detail to the Agency.

The individual signing this bid on behalf of Vendor certifies that he or she is authorized by the Vendor to execute this bid or any documents related thereto on Vendor's behalf; that he or she is authorized to bind the Vendor in a contractual relationship; and that, to the best of his or her knowledge, the Vendor has properly registered with any State agency that may require registration.

- 44. PURCHASING CARD ACCEPTANCE:** The State of West Virginia currently utilizes a Purchasing Card program, administered under contract by a banking institution, to process payment for goods and services. The Vendor must accept the State of West Virginia's Purchasing Card for payment of all orders under this Contract unless the box below is checked.

Vendor is not required to accept the State of West Virginia's Purchasing Card as payment for all goods and services.

- 45. VENDOR RELATIONSHIP:** The relationship of the Vendor to the State shall be that of an independent contractor and no principal-agent relationship or employer-employee relationship is contemplated or created by this Contract. The Vendor as an independent contractor is solely liable for the acts and omissions of its employees and agents. Vendor shall be responsible for selecting, supervising, and compensating any and all individuals employed pursuant to the terms of this Solicitation and resulting contract. Neither the Vendor, nor any employees or subcontractors of the Vendor, shall be deemed to be employees of the State for any purpose whatsoever. Vendor shall be exclusively responsible for payment of employees and contractors for all wages and salaries, taxes, withholding payments, penalties, fees, fringe benefits, professional liability insurance premiums, contributions to insurance and pension, or other deferred compensation plans, including but not limited to, Workers' Compensation and Social Security obligations, licensing fees, *etc.* and the filing of all necessary documents, forms and returns pertinent to all of the foregoing. Vendor shall hold harmless the

State, and shall provide the State and Agency with a defense against any and all claims including, but not limited to, the foregoing payments, withholdings, contributions, taxes, Social Security taxes, and employer income tax returns.

- 46. INDEMNIFICATION:** The Vendor agrees to indemnify, defend, and hold harmless the State and the Agency, their officers, and employees from and against: (1) Any claims or losses for services rendered by any subcontractor, person, or firm performing or supplying services, materials, or supplies in connection with the performance of the Contract; (2) Any claims or losses resulting to any person or entity injured or damaged by the Vendor, its officers, employees, or subcontractors by the publication, translation, reproduction, delivery, performance, use, or disposition of any data used under the Contract in a manner not authorized by the Contract, or by Federal or State statutes or regulations; and (3) Any failure of the Vendor, its officers, employees, or subcontractors to observe State and Federal laws including, but not limited to, labor and wage and hour laws.
- 47. PURCHASING AFFIDAVIT:** In accordance with West Virginia Code § 5A-3-10a, all Vendors are required to sign, notarize, and submit the Purchasing Affidavit stating that neither the Vendor nor a related party owe a debt to the State in excess of \$1,000. The affidavit must be submitted prior to award, but should be submitted with the Vendor's bid. A copy of the Purchasing Affidavit is included herewith.
- 48. ADDITIONAL AGENCY AND LOCAL GOVERNMENT USE:** This Contract may be utilized by and extends to other agencies, spending units, and political subdivisions of the State of West Virginia; county, municipal, and other local government bodies; and school districts ("Other Government Entities"). This Contract shall be extended to the aforementioned Other Government Entities on the same prices, terms, and conditions as those offered and agreed to in this Contract. If the Vendor does not wish to extend the prices, terms, and conditions of its bid and subsequent contract to the Other Government Entities, the Vendor must clearly indicate such refusal in its bid. A refusal to extend this Contract to the Other Government Entities shall not impact or influence the award of this Contract in any manner.
- 49. CONFLICT OF INTEREST:** Vendor, its officers or members or employees, shall not presently have or acquire any interest, direct or indirect, which would conflict with or compromise the performance of its obligations hereunder. Vendor shall periodically inquire of its officers, members and employees to ensure that a conflict of interest does not arise. Any conflict of interest discovered shall be promptly presented in detail to the Agency.
- 50. REPORTS:** Vendor shall provide the Agency and/or the Purchasing Division with the following reports identified by a checked box below:
- Such reports as the Agency and/or the Purchasing Division may request. Requested reports may include, but are not limited to, quantities purchased, agencies utilizing the contract, total contract expenditures by agency, etc.

- [| Quarterly reports detailing the total quantity of purchases in units and dollars, along with a listing of purchases by agency. Quarterly reports should be delivered to the Purchasing Division via email at purchasing.requisitions@wv.gov.

51. BACKGROUND CHECK: In accordance with W. Va. Code § 15-2D-3, the Director of the Division of Protective Services shall require any service provider whose employees are regularly employed on the grounds or in the buildings of the Capitol complex or who have access to sensitive or critical information to submit to a fingerprint-based state and federal background inquiry through the state repository. The service provider is responsible for any costs associated with the fingerprint-based state and federal background inquiry.

After the contract for such services has been approved, but before any such employees are permitted to be on the grounds or in the buildings of the Capitol complex or have access to sensitive or critical information, the service provider shall submit a list of all persons who will be physically present and working at the Capitol complex to the Director of the Division of Protective Services for purposes of verifying compliance with this provision.

The State reserves the right to prohibit a service provider's employees from accessing sensitive or critical information or to be present at the Capitol complex based upon results addressed from a criminal background check.

Service providers should contact the West Virginia Division of Protective Services by phone at (304) 558-9911 for more information.

52. PREFERENCE FOR USE OF DOMESTIC STEEL PRODUCTS: Except when authorized by the Director of the Purchasing Division pursuant to W. Va. Code § 5A-3-56, no contractor may use or supply steel products for a State Contract Project other than those steel products made in the United States. A contractor who uses steel products in violation of this section may be subject to civil penalties pursuant to W. Va. Code § 5A-3-56. As used in this section:

- a. "State Contract Project" means any erection or construction of, or any addition to, alteration of or other improvement to any building or structure, including, but not limited to, roads or highways, or the installation of any heating or cooling or ventilating plants or other equipment, or the supply of and materials for such projects, pursuant to a contract with the State of West Virginia for which bids were solicited on or after June 6, 2001.
- b. "Steel Products" means products rolled, formed, shaped, drawn, extruded, forged, cast, fabricated or otherwise similarly processed, or processed by a combination of two or more or such operations, from steel made by the open hearth, basic oxygen, electric furnace, Bessemer or other steel making process.

The Purchasing Division Director may, in writing, authorize the use of foreign steel products if:

- a. The cost for each contract item used does not exceed one tenth of one percent (.1%) of the total

contract cost or two thousand five hundred dollars (\$2,500.00), whichever is greater. For the purposes of this section, the cost is the value of the steel product as delivered to the project; or

- b. The Director of the Purchasing Division determines that specified steel materials are not produced in the United States in sufficient quantity or otherwise are not reasonably available to meet contract requirements.

53. PREFERENCE FOR USE OF DOMESTIC ALUMINUM, GLASS, AND STEEL: In Accordance with W. Va. Code § 5-19-1 et seq., and W. Va. CSR § 148-10-1 et seq., for every contract or subcontract, subject to the limitations contained herein, for the construction, reconstruction, alteration, repair, improvement or maintenance of public works or for the purchase of any item of machinery or equipment to be used at sites of public works, only domestic aluminum, glass or steel products shall be supplied unless the spending officer determines, in writing, after the receipt of offers or bids, (1) that the cost of domestic aluminum, glass or steel products is unreasonable or inconsistent with the public interest of the State of West Virginia, (2) that domestic aluminum, glass or steel products are not produced in sufficient quantities to meet the contract requirements, or (3) the available domestic aluminum, glass, or steel do not meet the contract specifications. This provision only applies to public works contracts awarded in an amount more than fifty thousand dollars (\$50,000) or public works contracts that require more than ten thousand pounds of steel products.

The cost of domestic aluminum, glass, or steel products may be unreasonable if the cost is more than twenty percent (20%) of the bid or offered price for foreign made aluminum, glass, or steel products. If the domestic aluminum, glass or steel products to be supplied or produced in a “substantial labor surplus area”, as defined by the United States Department of Labor, the cost of domestic aluminum, glass, or steel products may be unreasonable if the cost is more than thirty percent (30%) of the bid or offered price for foreign made aluminum, glass, or steel products.

This preference shall be applied to an item of machinery or equipment, as indicated above, when the item is a single unit of equipment or machinery manufactured primarily of aluminum, glass or steel, is part of a public works contract and has the sole purpose or of being a permanent part of a single public works project. This provision does not apply to equipment or machinery purchased by a spending unit for use by that spending unit and not as part of a single public works project.

All bids and offers including domestic aluminum, glass or steel products that exceed bid or offer prices including foreign aluminum, glass or steel products after application of the preferences provided in this provision may be reduced to a price equal to or lower than the lowest bid or offer price for foreign aluminum, glass or steel products plus the applicable preference. If the reduced bid or offer prices are made in writing and supersede the prior bid or offer prices, all bids or offers, including the reduced bid or offer prices, will be reevaluated in accordance with this rule.

CERTIFICATION AND SIGNATURE PAGE

By signing below, I certify that I have reviewed this Solicitation in its entirety; understand the requirements, terms and conditions, and other information contained herein; that I am submitting this bid or proposal for review and consideration; that I am authorized by the bidder to execute this bid or any documents related thereto on bidder's behalf; that I am authorized to bind the bidder in a contractual relationship; and that to the best of my knowledge, the bidder has properly registered with any State agency that may require registration.

EASTERN VAULT Co., INC.

(Company)

Brian P. Struble

(Authorized Signature)

BRIAN P. STRUBLE, GENERAL MANAGER

(Representative Name, Title)

304-425-8955 304-425-1171

(Phone Number)

(Fax Number)

10-31-12

(Date)

ADDENDUM ACKNOWLEDGEMENT FORM

SOLICITATION NO.: 05130124

Instructions: Please acknowledge receipt of all addenda issued with this solicitation by completing this addendum acknowledgment form. Check the box next to each addendum received and sign below. Failure to acknowledge addenda may result in bid disqualification.

Acknowledgment: I hereby acknowledge receipt of the following addenda and have made the necessary revisions to my proposal, plans and/or specification, etc.

Addendum Numbers Received:

(Check the box next to each addendum received)

- | | |
|---|--|
| <input type="checkbox"/> Addendum No. 1 | <input type="checkbox"/> Addendum No. 6 |
| <input type="checkbox"/> Addendum No. 2 | <input type="checkbox"/> Addendum No. 7 |
| <input type="checkbox"/> Addendum No. 3 | <input type="checkbox"/> Addendum No. 8 |
| <input type="checkbox"/> Addendum No. 4 | <input type="checkbox"/> Addendum No. 9 |
| <input type="checkbox"/> Addendum No. 5 | <input type="checkbox"/> Addendum No. 10 |

I understand that failure to confirm the receipt of addenda may be cause for rejection of this bid. I further understand that any verbal representation made or assumed to be made during any oral discussion held between Vendor's representatives and any state personnel is not binding. Only the information issued in writing and added to the specifications by an official addendum is binding.

EASTERN VAULT Co., INC.
 Company

 Authorized Signature
10-31-12
 Date

NOTE: This addendum acknowledgement should be submitted with the bid to expedite document processing.

SPECIFICATIONS

1. **PURPOSE AND SCOPE:** The West Virginia Purchasing Division is soliciting bids on behalf of the Division of Highways to establish a contract for the one time purchase of Prestressed Concrete Bridge Beams.
2. **DEFINITIONS:** The terms listed below shall have the meanings assigned to them below. Additional definitions can be found in section 2 of the General Terms and Conditions.
 - 2.1 **“Desired Item”** means Prestressed Concrete Bridge Beams.
 - 2.2 **“Bid Evaluation Page”** means the page upon which Vendor should list its proposed price for the Desired Items in the manner requested by thereon. The Desired Item is either included on the last page of this RFQ or attached hereto as Exhibit A.
 - 2.3 **“RFQ”** means the official RFQ published by the Purchasing Division and identified as 0513124.
3. **GENERAL REQUIREMENTS:**
 - 3.1 **Desired Items:** Vendor shall provide Agency with the Desired Items listed below.
 - 3.1.1 **Desired Item #1 - Exterior Beams**
 - 3.1.1.1 Exterior Beams must be 27” depth by 36” width by 49’-6” overall length. (48’-0” c-c bearing anchor bolt holes)..
 - 3.1.1.2 Exterior beams must be shipped complete, with all guardrail, inserts, guardrail posts, and guardrail attached.
 - 3.1.2 **Desired Item #2 - Interior Beams**
 - 3.1.2.1 Interior Beams must be 27” depth by 36” width by 49’-6” overall length. (48’-0” c-c bearing anchor bolt holes).

3.1.3 Desired Item #3 – Elastomeric Bearing Pads

3.1.3.1 Elastomeric Bearing Pads must be ¾” thick by 5” wide by 24” length.

3.1.4 Desired Item #4 – Deformed Anchor Bolts

3.1.4.1 Deformed Anchor Bolts must be No. 8 Grade 60 bar, 1” diameter by 2’-0” length.

3.1.5 Desired Item #5 – Preformed Joint Filler

3.1.5.1 Preformed Joint Filler must be 1” thick by 27” width.

3.1.6 Desired Item #6 – Post Tensioning Bars

3.1.6.1 Post Tensioning Bars must be 1” diameter by 27’ length.

3.1.6.2 Post Tensioning Bars must be threaded, and supplied with all plates, hex nuts, and other hardware as required in the plans.

3.2 Mandatory Requirements: Vendor must meet or exceed the mandatory requirements as shown below:

3.2.1 The following sections of the West Virginia Department of Transportation, Division of Highways Standard Specifications Road and Bridges, adopted 2010 as modified by any Supplemental Specifications shall apply to the administration of this requisition: Sections 101, 102.4, 102.5, 105.1, 105.3, 105.4, 105.10, 105.11, 105.12, 105.13, 106.3, 106.4, 106.5, 106.6, 106.7, 106.9, 107.1, 107.2, 107.3, 107.14, 107.19, 107.20, 108.8, 108.9, 109.1, 109.2 and 109.20.

All items supplied under this requisition shall meet the requirements of the “West Virginia Department of Transportation, Division of Highways Standard Specifications Road and Bridges, adopted 2010, as modified by any Supplemental Specifications.

3.2.2 All Prestressed Concrete Box Shaped Beams shall be manufactured in accordance with the attached West Virginia Department of Transportation, Division of Highways **Standard Bridge Plan Sheets dated 9/96** for State Project No. S333-08-4.93 as follows:

<u>Item Description</u>	<u>Standard Sheet No</u>	<u>Revision Date</u>
27" Box Beam	BR-B27A & BR-B27B	9/96
Beam Details	BR-B100, BR-B101, & BR-B104	9/96
Post-Tensioning Details	BR-B103	9/96

3.2.3 Alternates to the above Division of Highways standards will be permitted if approved by the District Five Bridge Engineer. Alternate designs must be submitted for approval based on the Design Data Charts provided as a part of this requisition and must be approved prior to award of this requisition purchase order. In addition to the design criteria contained on the Division of Highways Standard Bridge Plan Sheets referenced above, all alternate designs must be based on the following criteria:

3.2.3.1 Two lane bridge with a deck width of 24'-0" out to out and roadway width of 23'-0" rail to rail.

3.2.3.2 Guardrail superimposed dead load of 30 pounds per linear foot assumed to be applied equally to all beams.

3.2.3.3 Future wearing surface superimposed dead load of 50 psf applied equally to all beams.

3.2.3.4 Live loading of 1.25X HS20-44 (HS25).

3.2.4 The terms "Contractor" and "Vendor" used in the above specifications or this requisition are interchangeable. Contractor shall mean Vendor and Vendor shall mean Contractor.

3.2.5 West Virginia Department of Transportation, Division of Highways Standard Specifications Road and Bridges, adopted 2010 and any Supplemental Specifications may be obtained from:

REQUEST FOR QUOTATION
[05130124] [Prestressed Concrete Bridge Beams]

WEST VIRGINIA DIVISION OF HIGHWAYS
CONTRACT ADMINISTRATION DIVISION
1900 KANAWHA BLVD, EAST
BLDG. 5, ROOM A-729
CHARLESTON, WV 25305
PHONE (304) 558-2871

West Virginia Department of Transportation, Division of Highways Standard Bridge Plan Sheets may be obtained from:

WEST VIRGINIA DIVISION OF HIGHWAYS
DISTRICT FIVE HEADQUARTERS, BRIDGE DEPT.
P.O. BOX 99
BURLINGTON, WV 26710-0099
PHONE (304) 289-2220

3.2.6 Cracks developing in a beam may be cause for rejection of the beam. Cracks that are not detrimental to the structural integrity of the beam, as determined by the Division of Highways, may be accepted under the following conditions:

3.2.6.1 Cracks of 0.004 inch or less shall be treated with a coat of a Division of Highways approved concrete sealer.

3.2.6.2 Cracks of more than 0.004 inch shall be treated with a second coat of a Division of Highways approved concrete sealer, or epoxy injected.

All concrete sealer and epoxy injection required for acceptance shall be performed at no additional cost to the Division of Highways.

4. CONTRACT AWARD:

4.1 Contract Award: The Contract is intended to provide Agencies with a purchase price for the Desired Items. The Contract shall be awarded to the Vendor that provides the Desired Items meeting the required specifications for the lowest overall total cost as shown on the Bid Evaluation Page.

4.2 Bid Evaluation Page: Vendor should complete the Bid Evaluation Page by filling in the Unit Price for each item, the Amount for the specified Quantity

for that item, and the Total Amount for all items. Failure to bid all items shall be cause for rejection. Vendor should complete the Bid Evaluation Page in full as failure to complete the Bid Evaluation Page in its entirety may result in Vendor's bid being disqualified.

Notwithstanding the foregoing, the Purchasing Division may correct errors as it deems appropriate. Vendor should type or electronically enter the information into the Bid Evaluation Page to prevent errors in the evaluation.

5. PAYMENT:

5.1 Payment: Vendor shall accept payment in accordance with the payment procedures of the State of West Virginia. Methods of acceptable payment must include the West Virginia Purchasing Card. Payment in advance is not permitted under this Contract, except as noted under partial payment below.

5.2 Partial Payment of Approved Beams: Upon completion of manufacture and approval by the Division of Highways of all Beams, specified on the Requisition Purchase Order, the vendor may invoice and the Division will pay for the cost of manufacturing the beams, not to exceed 65% of the total cost of the Beams. Partial payment for Beams shall be subject to the following conditions:

- 5.2.1 The vendor must request partial payment and furnish an official invoice for the manufactured and approved beams.
- 5.2.2 The partial payment invoice shall be accompanied by a surety bond equal to the invoiced amount guaranteeing delivery of all items specified on the Requisition Purchase Order.
- 5.2.3 The vendor shall furnish a statement of approved beam condition and exact storage locations.
- 5.2.4 The vendor shall furnish a legal right-of-entry onto the storage site to Division of Highways' employees and/or agents for the purpose of inspecting, sampling, testing and removing any or all Beams.
- 5.2.5 The vendor shall certify that the stored beams are suitably marked and identified as property of the Division of Highways and will not be used for any purpose not designed by the Division.

REQUEST FOR QUOTATION
[05130124] [Prestressed Concrete Bridge Beams]

5.3 Vendor Invoice: Vendors invoices must be submitted in original and one copy and contain the following:

5.3.1 Division of Highways Requisition Purchase Order number.

5.3.2 Total quantity and unit price with the total cost of each Item.

NOTE: Under no circumstance will the West Virginia Division of Highways, accept or pay for quantities of material in excess of the quantity stated on the Requisition Purchase Order.

6. DELIVERY AND RETURN:

6.1 Shipment and Delivery: Vendor should deliver the Desired Items in accordance with the following procedure after receiving a purchase order or notice to proceed. Desired Items must be delivered to agency at the project site shown on the location map.

Upon receipt of a State Purchase Order the Vendor shall submit shop drawings to the District Five Bridge Engineer within twenty (20) calendar days. Shop drawings must be approved by the Division of Highways prior to the manufacture of any beam sections.

All beam sections and accessories shall be available for delivery to the specified delivery site within (60) calendar days after Vendor's receipt of approved shop drawings. Should the vendor fail to have the beams available within the 60 day requirement, the vendor may be subject to a penalty of \$100.00 per day. (Saturday's and Sunday's excluded.) Although this penalty may be waived by the Engineer subject to written approval of Vendors request.

The Division of Highways requires that all of the beam sections be delivered on the same date. Should the Vendor fail to meet the same day delivery requirement, the vendor shall be assessed a penalty of \$2,000.00 per day (Saturday's and Sunday's excluded) up to a maximum of \$10,000.

Prior to delivery, all Beams, Accessories, and Optional Items shall be inspected for acceptance in accordance with Section 603 of the Division of Highways Standard Specifications Road and Bridges adopted 2010 and as modified by any Supplemental Specifications.

6.2 Late Delivery: The Agency placing the order under this Contract must be notified in writing if the shipment of the Desired Items will be delayed for any reason. Any delay in delivery that could cause harm to an Agency will be grounds for:

6.2.1 cancellation of the Contract, and

6.2.2 obtaining the Desired Items from a third party.

Any Agency seeking to obtain the Desired Items from a third party under this provision must first obtain approval of the Purchasing Division.

6.3 Delivery Payment/Risk of Loss: Vendor shall deliver the Desired Items F.O.B. destination to the Agency's location or locations identified above.

6.4 Return of Unacceptable Items: If the Agency deems the Desired Items to be unacceptable, the Desired Items shall be returned to Vendor at Vendor's expense and with no charge. Vendor shall either make arrangements for the return within five (5) days of being notified that items are unacceptable, or permit the Agency to arrange for the return and reimburse Agency for delivery expenses. All returns of unacceptable items shall be F.O.B. the Agency's location. The returned product shall either be replaced, or the Agency shall receive a full credit or refund for the purchase price, at the Agency's discretion.

6.5 Return Due to Agency Error: Because of the nature of these items, anything ordered by the Agency in error will be accepted by the Agency at no cost to the Vendor.

WEST VIRGINIA
DEPARTMENT OF TRANSPORTATION
DIVISION OF HIGHWAYS
RIGHT OF WAY PLANS

OF
STATE HIGHWAY
FEDERAL PROJECT NO. S333-8-4-93 & S699-SBR/RW-13
STATE PROJECT NO. 8
ROUTE NO. 8
TIMBER RIDGE DISTRICT
MORGAN COUNTY

OAKLAND BRIDGE

Station	Station	f. l.	m. i. (est)
Roadway 259+50.00 to 260+25.39		75.39	
Bridge 260+25.39 to 260+77.23		51.84	
Roadway 260+77.23 to 261+50.00		72.77	
Total Project Length		200	0.04

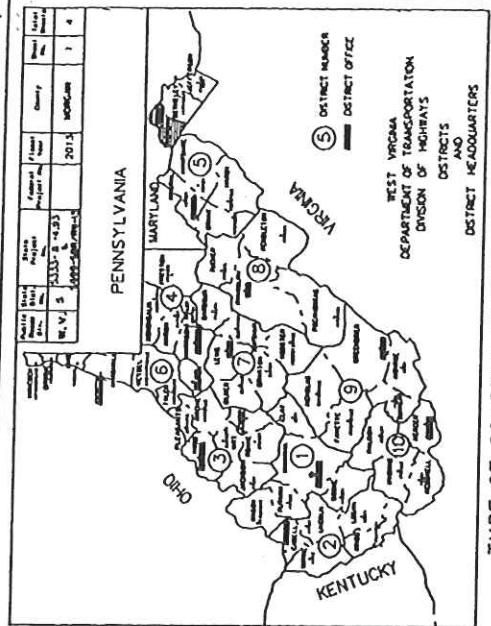
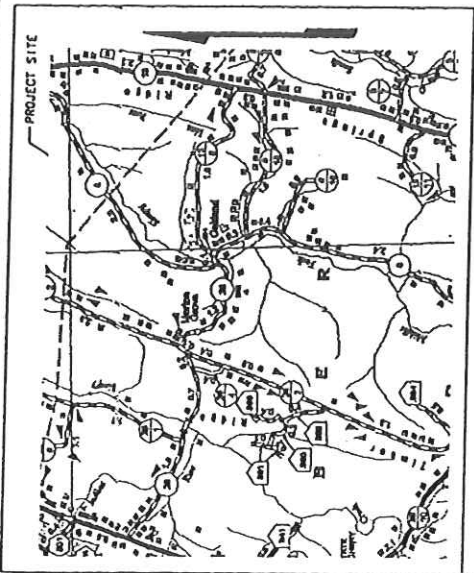

TYPE OF CONSTRUCTION/SUBMISSION: RW-3

UTILITIES

D.W. Bahner's Aerial, LLC
DB 211 PG 740
24,088 ACRES

DB 232 PG 747
21,915 ACRES
Timber Ridge
Donahue, M.A. 1/24/10
Dustin Korman, Thurman

DB 37 PG 303
3,162 ACRES
D.W. Bahner's Aerial, LLC

SCALES

PLAN HOR.	VERT.
1" = 300'	1" = 30'

DESIGN DESIGNATION

DESIGNATION	VALUE
A. O. T. (3008-1)	300
A. O. T. (3008-2)	300
D. H. V.	---
D	---
T	---
V	---

- CONVENTIONAL SIGNS
- STATE LINE
 - COUNTY LINE
 - EXISTING STATE HIGHWAY
 - PROPOSED STATE HIGHWAY
 - EXISTING R/W LINE
 - PROPERTY LINE
 - EXISTING FENCE
 - EXISTING POWER AND TELEPHONE POLE
 - STOCK OF 5/8" STEEL
 - PROPOSED GUARD RAIL
 - EXISTING GUARD RAIL
 - R/W ROAD
 - WATER LINE
 - TELEPHONE LINE
 - ELECTRIC LINE
 - TELEPHONE POLE
 - POWER POLE
 - PROPOSED POWER AND TELEPHONE POLE
 - TREE
 - SHRUB
 - FRONT OF R/W MARKER

LAYOUT SCALE 1" = 40'

INDEX TO SHEETS

NO.	DESCRIPTION
1	TITLE
2	CONSTRUCTION INDEX
3	PLAN
4	PROFILE

REVISIONS

NO.	DATE	DESCRIPTION

I HEREBY CERTIFY THAT THIS IS A CORRECT COPY OF THE PLANS
OF PROJECT S333-8-4-93

DATE: _____
RESPONSIBLE CHARGE ENGINEER: _____
DISTRICT MAINTENANCE ENGINEER: _____
DISTRICT ENGINEER / MANAGER: _____

APPROVED: _____
RECOMMENDED FOR APPROVAL: _____
RECOMMENDED: _____

PROJECT NO. S333-8-4-93 S699-SBR/RW-13

Oakland_TITLE_[1].dgn 8/22/2012 10:34:10 AM

285 M1

oakland2d.dgn 8/22/2012 10:36:23 AM

STATE PROJECT NUMBER	FEDERAL PROJECT NUMBER	COUNTY	SHEET NO.	TOTAL SHEETS
533-B-4.83		MORGAN	7	20

HYDRAULIC DATA

DRAINAGE AREA - ---- ACRES
 Q 10 (USGS METHOD) - xxx CFS
 NEW OPENING - 445 S.F.
 EXISTING OPENING - 403 S.F.
 ELEVATION BOTTOM OF SUPER-STRUCTURE (NEW) - 742.91
 ELEVATION BOTTOM OF SUPER-STRUCTURE (EXISTING) - 742.70

View of creek center to the left.

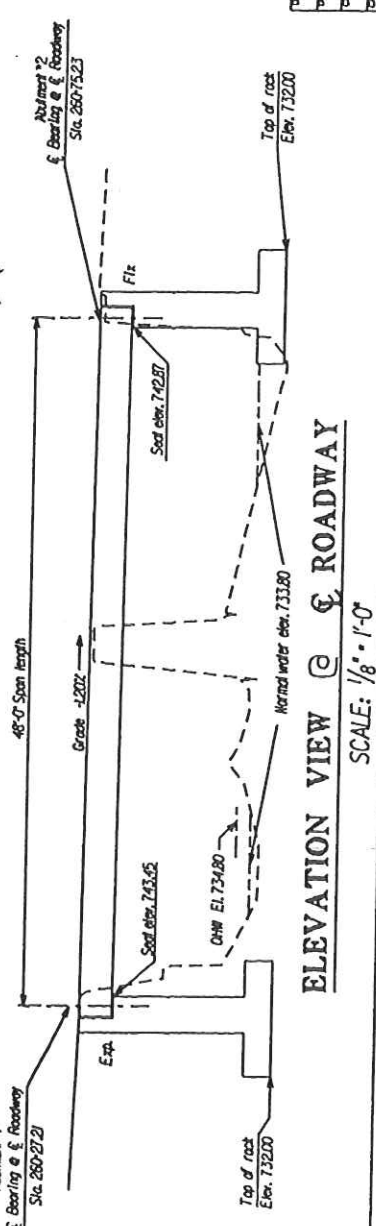
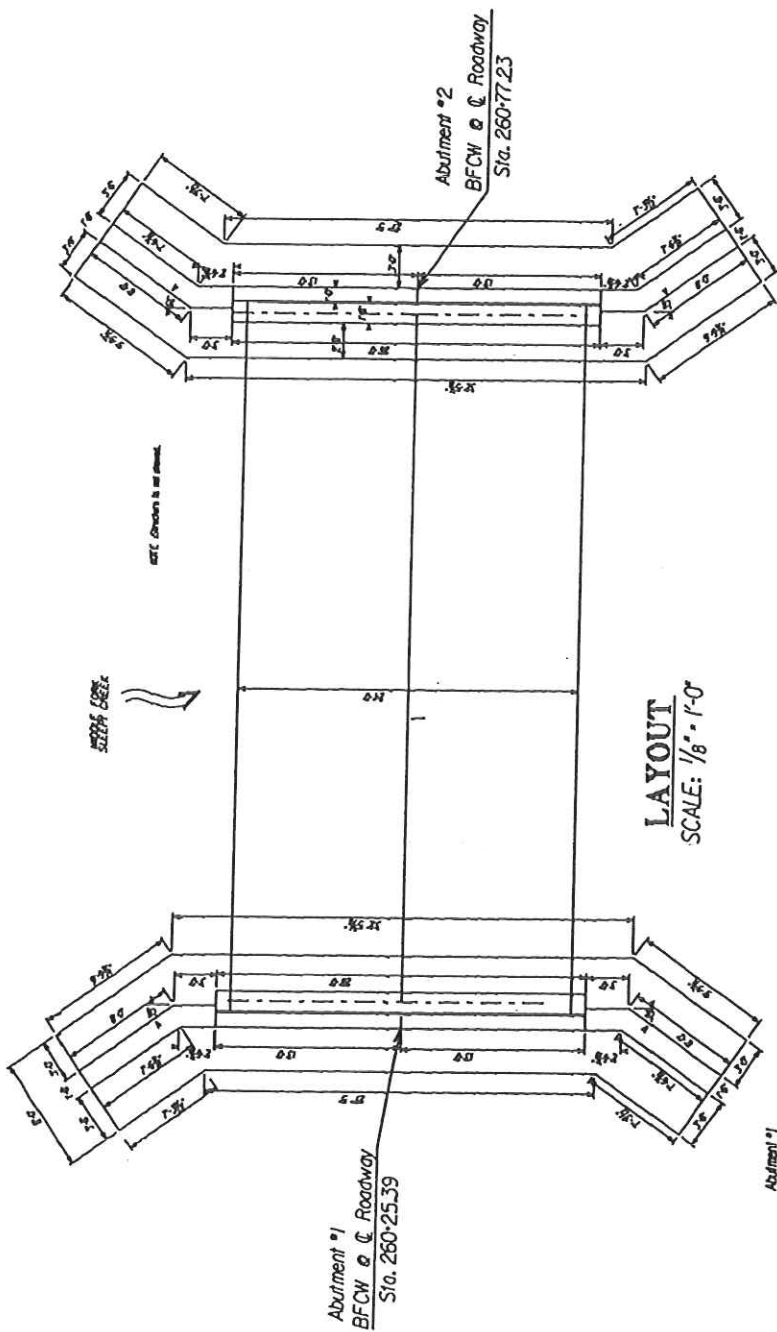

W. VA. DEPARTMENT OF HIGHWAYS STRUCTURES DIVISION	
OAKLAND BRIDGE OVER MIDDLE FORK SLEEPY CREEK IN MORGAN COUNTY	
LAYOUT & ELEVATION	
SHEET 7 OF 12	DRAWING NO. 33-B-4.93

DATE	BY	CHKD	APP'D

PUBLIC STATE	PROJECT NUMBER	COUNTY	SHEET TOTAL
VA	1373-4-193	MORGAN	6 OF 79
DATE			

CONTROL ELEVATIONS
ESTABLISHED FROM SURVEY

CODE	ADJUSTMENT 1	ADJUSTMENT 2
1*	745.98	745.28
2*	743.45	742.87

CONTROL STATIONING

CODE	LOCATION	STATION VALUE
3	END OF BEAM	740+97.21
4	END OF BEAM	740+19.13

CONTROL DIMENSIONS

DIMENSION	CODE	VALUE
SKEWED CROSSING	A	NORMAL
LENGTH OF BEAM, OUT-TO-OUT	B	49'-4"
DECK WIDTH, OUT-TO-OUT	C	24'-8"
NUMBER OF BEAMS	D	8
SPAN LENGTH, ϕ BEARING TO ϕ BEARING	F	49'-0"
DISTANCE FROM END OF BEAM TO ϕ OF DRAIN	G	N/A
NUMBER OF DRAINS, EACH SIDE	I	N/A
PERPENDICULAR DISTANCE FROM ϕ BEARING TO END OF BEAM	J	1"
DISTANCE FROM END OF BEAM TO FIRST GUARDRAIL POST	K	1'-9"
SPACE BETWEEN GUARDRAIL POSTS, EACH SIDE	L	16
DISTANCE FROM ϕ BEARING TO END OF BEAM PARALLEL TO ϕ ROADWAY	M	9"
WIDTH OF EXPANSION OPENING PARALLEL TO ϕ ROADWAY	N	1"
PERPENDICULAR WIDTH OF EXPANSION OPENING	P	1"
GRADE 'S'	R	-0.68%

ESTIMATE OF QUANTITIES

ITEM	DESCRIPTION	UNIT	QUANTITY
603-01	PRESTRESSED CONCRETE, BEAM	LF	3184.0
603-02	BEAM BEARING COURSE	EQ	15.73

THE WEST VIRGINIA DEPARTMENT OF TRANSPORTATION
DIVISION OF HIGHWAY - STRUCTURES

OAKLAND BRIDGE
OVER
MIDDLE FORK SLEEPY CREEK
IN
MORGAN COUNTY

SUPERSTRUCTURE PLAN

NOTE: DRAINS ARE REQUIRED ONLY IF CLOSURE IS SPECIFIED.

NOTE: DRAINS (EACH SIDE) SEE NOTE

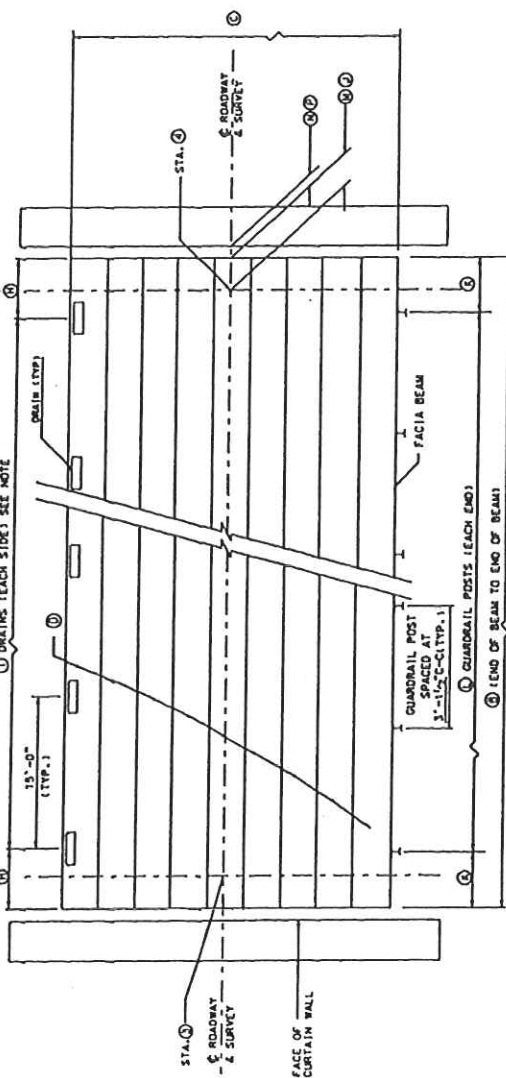

SUPERSTRUCTURE LAYOUT PLAN

* IF BEARING SURFACE IS SELECTED, AFFECTED DIMENSIONS ARE TAKEN AT THE TOP SURFACE OF THE BEAM.

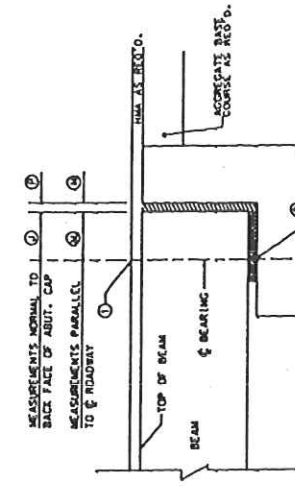

CONTROL ELEVATIONS & BEARING DIMENSIONS ALONG ϕ ROADWAY
DETAIL "A"

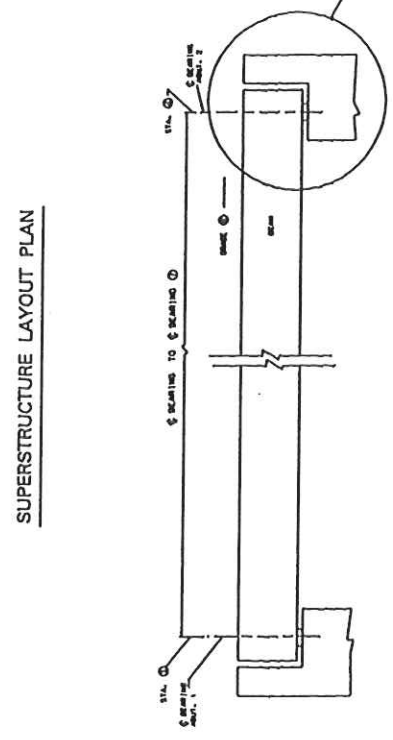

SUPERSTRUCTURE ELEVATION ALONG ϕ ROADWAY

STATE	PROJECT NUMBER	COUNTY	SHEET TOTAL
VA.	533-4-43	MORGAN	13 OF 24

NOTES:
 1. NON-PRESTRESSING REINFORCING BARS SHALL BE GRADE 60.
 2. ALL LAP SPACES EXCEPT WHERE SHOWN, SHALL BE AS IN TABLE ON SHEET BR-101.
 3. ALL REINFORCING STEEL BARS SHALL BE EPOXY COATED.
 4. ALL STRANDS SHALL BE ENCLOSED IN A 2" DIA. SLEEVE WITH A MINIMUM OF 1" CLEARANCE FROM ALL SURFACES.
 5. THIS SHEET TO BE USED WITH SHEET BR-101 OR BR-102, BR-103, BR-104, BR-105, BR-106, BR-107, BR-108, BR-109, BR-110, BR-111, BR-112, BR-113, BR-114, BR-115, BR-116, BR-117, BR-118, BR-119, BR-120, BR-121, BR-122, BR-123, BR-124, BR-125, BR-126, BR-127, BR-128, BR-129, BR-130, BR-131, BR-132, BR-133, BR-134, BR-135, BR-136, BR-137, BR-138, BR-139, BR-140, BR-141, BR-142, BR-143, BR-144, BR-145, BR-146, BR-147, BR-148, BR-149, BR-150, BR-151, BR-152, BR-153, BR-154, BR-155, BR-156, BR-157, BR-158, BR-159, BR-160, BR-161, BR-162, BR-163, BR-164, BR-165, BR-166, BR-167, BR-168, BR-169, BR-170, BR-171, BR-172, BR-173, BR-174, BR-175, BR-176, BR-177, BR-178, BR-179, BR-180, BR-181, BR-182, BR-183, BR-184, BR-185, BR-186, BR-187, BR-188, BR-189, BR-190, BR-191, BR-192, BR-193, BR-194, BR-195, BR-196, BR-197, BR-198, BR-199, BR-200, BR-201, BR-202, BR-203, BR-204, BR-205, BR-206, BR-207, BR-208, BR-209, BR-210, BR-211, BR-212, BR-213, BR-214, BR-215, BR-216, BR-217, BR-218, BR-219, BR-220, BR-221, BR-222, BR-223, BR-224, BR-225, BR-226, BR-227, BR-228, BR-229, BR-230, BR-231, BR-232, BR-233, BR-234, BR-235, BR-236, BR-237, BR-238, BR-239, BR-240, BR-241, BR-242, BR-243, BR-244, BR-245, BR-246, BR-247, BR-248, BR-249, BR-250, BR-251, BR-252, BR-253, BR-254, BR-255, BR-256, BR-257, BR-258, BR-259, BR-260, BR-261, BR-262, BR-263, BR-264, BR-265, BR-266, BR-267, BR-268, BR-269, BR-270, BR-271, BR-272, BR-273, BR-274, BR-275, BR-276, BR-277, BR-278, BR-279, BR-280, BR-281, BR-282, BR-283, BR-284, BR-285, BR-286, BR-287, BR-288, BR-289, BR-290, BR-291, BR-292, BR-293, BR-294, BR-295, BR-296, BR-297, BR-298, BR-299, BR-300, BR-301, BR-302, BR-303, BR-304, BR-305, BR-306, BR-307, BR-308, BR-309, BR-310, BR-311, BR-312, BR-313, BR-314, BR-315, BR-316, BR-317, BR-318, BR-319, BR-320, BR-321, BR-322, BR-323, BR-324, BR-325, BR-326, BR-327, BR-328, BR-329, BR-330, BR-331, BR-332, BR-333, BR-334, BR-335, BR-336, BR-337, BR-338, BR-339, BR-340, BR-341, BR-342, BR-343, BR-344, BR-345, BR-346, BR-347, BR-348, BR-349, BR-350, BR-351, BR-352, BR-353, BR-354, BR-355, BR-356, BR-357, BR-358, BR-359, BR-360, BR-361, BR-362, BR-363, BR-364, BR-365, BR-366, BR-367, BR-368, BR-369, BR-370, BR-371, BR-372, BR-373, BR-374, BR-375, BR-376, BR-377, BR-378, BR-379, BR-380, BR-381, BR-382, BR-383, BR-384, BR-385, BR-386, BR-387, BR-388, BR-389, BR-390, BR-391, BR-392, BR-393, BR-394, BR-395, BR-396, BR-397, BR-398, BR-399, BR-400, BR-401, BR-402, BR-403, BR-404, BR-405, BR-406, BR-407, BR-408, BR-409, BR-410, BR-411, BR-412, BR-413, BR-414, BR-415, BR-416, BR-417, BR-418, BR-419, BR-420, BR-421, BR-422, BR-423, BR-424, BR-425, BR-426, BR-427, BR-428, BR-429, BR-430, BR-431, BR-432, BR-433, BR-434, BR-435, BR-436, BR-437, BR-438, BR-439, BR-440, BR-441, BR-442, BR-443, BR-444, BR-445, BR-446, BR-447, BR-448, BR-449, BR-450, BR-451, BR-452, BR-453, BR-454, BR-455, BR-456, BR-457, BR-458, BR-459, BR-460, BR-461, BR-462, BR-463, BR-464, BR-465, BR-466, BR-467, BR-468, BR-469, BR-470, BR-471, BR-472, BR-473, BR-474, BR-475, BR-476, BR-477, BR-478, BR-479, BR-480, BR-481, BR-482, BR-483, BR-484, BR-485, BR-486, BR-487, BR-488, BR-489, BR-490, BR-491, BR-492, BR-493, BR-494, BR-495, BR-496, BR-497, BR-498, BR-499, BR-500, BR-501, BR-502, BR-503, BR-504, BR-505, BR-506, BR-507, BR-508, BR-509, BR-510, BR-511, BR-512, BR-513, BR-514, BR-515, BR-516, BR-517, BR-518, BR-519, BR-520, BR-521, BR-522, BR-523, BR-524, BR-525, BR-526, BR-527, BR-528, BR-529, BR-530, BR-531, BR-532, BR-533, BR-534, BR-535, BR-536, BR-537, BR-538, BR-539, BR-540, BR-541, BR-542, BR-543, BR-544, BR-545, BR-546, BR-547, BR-548, BR-549, BR-550, BR-551, BR-552, BR-553, BR-554, BR-555, BR-556, BR-557, BR-558, BR-559, BR-560, BR-561, BR-562, BR-563, BR-564, BR-565, BR-566, BR-567, BR-568, BR-569, BR-570, BR-571, BR-572, BR-573, BR-574, BR-575, BR-576, BR-577, BR-578, BR-579, BR-580, BR-581, BR-582, BR-583, BR-584, BR-585, BR-586, BR-587, BR-588, BR-589, BR-590, BR-591, BR-592, BR-593, BR-594, BR-595, BR-596, BR-597, BR-598, BR-599, BR-600, BR-601, BR-602, BR-603, BR-604, BR-605, BR-606, BR-607, BR-608, BR-609, BR-610, BR-611, BR-612, BR-613, BR-614, BR-615, BR-616, BR-617, BR-618, BR-619, BR-620, BR-621, BR-622, BR-623, BR-624, BR-625, BR-626, BR-627, BR-628, BR-629, BR-630, BR-631, BR-632, BR-633, BR-634, BR-635, BR-636, BR-637, BR-638, BR-639, BR-640, BR-641, BR-642, BR-643, BR-644, BR-645, BR-646, BR-647, BR-648, BR-649, BR-650, BR-651, BR-652, BR-653, BR-654, BR-655, BR-656, BR-657, BR-658, BR-659, BR-660, BR-661, BR-662, BR-663, BR-664, BR-665, BR-666, BR-667, BR-668, BR-669, BR-670, BR-671, BR-672, BR-673, BR-674, BR-675, BR-676, BR-677, BR-678, BR-679, BR-680, BR-681, BR-682, BR-683, BR-684, BR-685, BR-686, BR-687, BR-688, BR-689, BR-690, BR-691, BR-692, BR-693, BR-694, BR-695, BR-696, BR-697, BR-698, BR-699, BR-700, BR-701, BR-702, BR-703, BR-704, BR-705, BR-706, BR-707, BR-708, BR-709, BR-710, BR-711, BR-712, BR-713, BR-714, BR-715, BR-716, BR-717, BR-718, BR-719, BR-720, BR-721, BR-722, BR-723, BR-724, BR-725, BR-726, BR-727, BR-728, BR-729, BR-730, BR-731, BR-732, BR-733, BR-734, BR-735, BR-736, BR-737, BR-738, BR-739, BR-740, BR-741, BR-742, BR-743, BR-744, BR-745, BR-746, BR-747, BR-748, BR-749, BR-750, BR-751, BR-752, BR-753, BR-754, BR-755, BR-756, BR-757, BR-758, BR-759, BR-760, BR-761, BR-762, BR-763, BR-764, BR-765, BR-766, BR-767, BR-768, BR-769, BR-770, BR-771, BR-772, BR-773, BR-774, BR-775, BR-776, BR-777, BR-778, BR-779, BR-780, BR-781, BR-782, BR-783, BR-784, BR-785, BR-786, BR-787, BR-788, BR-789, BR-790, BR-791, BR-792, BR-793, BR-794, BR-795, BR-796, BR-797, BR-798, BR-799, BR-800, BR-801, BR-802, BR-803, BR-804, BR-805, BR-806, BR-807, BR-808, BR-809, BR-810, BR-811, BR-812, BR-813, BR-814, BR-815, BR-816, BR-817, BR-818, BR-819, BR-820, BR-821, BR-822, BR-823, BR-824, BR-825, BR-826, BR-827, BR-828, BR-829, BR-830, BR-831, BR-832, BR-833, BR-834, BR-835, BR-836, BR-837, BR-838, BR-839, BR-840, BR-841, BR-842, BR-843, BR-844, BR-845, BR-846, BR-847, BR-848, BR-849, BR-850, BR-851, BR-852, BR-853, BR-854, BR-855, BR-856, BR-857, BR-858, BR-859, BR-860, BR-861, BR-862, BR-863, BR-864, BR-865, BR-866, BR-867, BR-868, BR-869, BR-870, BR-871, BR-872, BR-873, BR-874, BR-875, BR-876, BR-877, BR-878, BR-879, BR-880, BR-881, BR-882, BR-883, BR-884, BR-885, BR-886, BR-887, BR-888, BR-889, BR-890, BR-891, BR-892, BR-893, BR-894, BR-895, BR-896, BR-897, BR-898, BR-899, BR-900, BR-901, BR-902, BR-903, BR-904, BR-905, BR-906, BR-907, BR-908, BR-909, BR-910, BR-911, BR-912, BR-913, BR-914, BR-915, BR-916, BR-917, BR-918, BR-919, BR-920, BR-921, BR-922, BR-923, BR-924, BR-925, BR-926, BR-927, BR-928, BR-929, BR-930, BR-931, BR-932, BR-933, BR-934, BR-935, BR-936, BR-937, BR-938, BR-939, BR-940, BR-941, BR-942, BR-943, BR-944, BR-945, BR-946, BR-947, BR-948, BR-949, BR-950, BR-951, BR-952, BR-953, BR-954, BR-955, BR-956, BR-957, BR-958, BR-959, BR-960, BR-961, BR-962, BR-963, BR-964, BR-965, BR-966, BR-967, BR-968, BR-969, BR-970, BR-971, BR-972, BR-973, BR-974, BR-975, BR-976, BR-977, BR-978, BR-979, BR-980, BR-981, BR-982, BR-983, BR-984, BR-985, BR-986, BR-987, BR-988, BR-989, BR-990, BR-991, BR-992, BR-993, BR-994, BR-995, BR-996, BR-997, BR-998, BR-999, BR-1000.

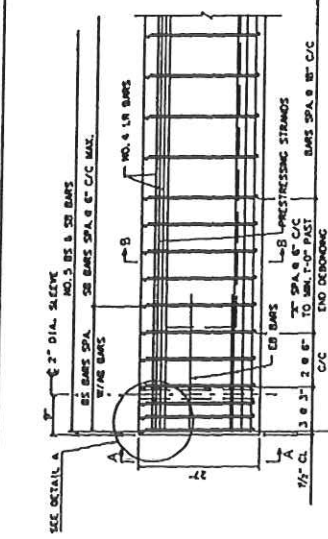

REINFORCING STEEL ELEV. VIEW
 NOTE: SEE SHEET BR-101 FOR REINFORCING BAR DETAILS AND FOR REINFORCEMENT LAYOUT DETAILS FOR SKEWED BEAM.

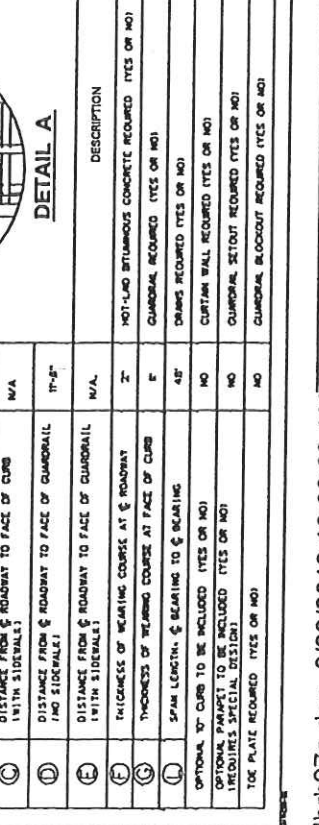
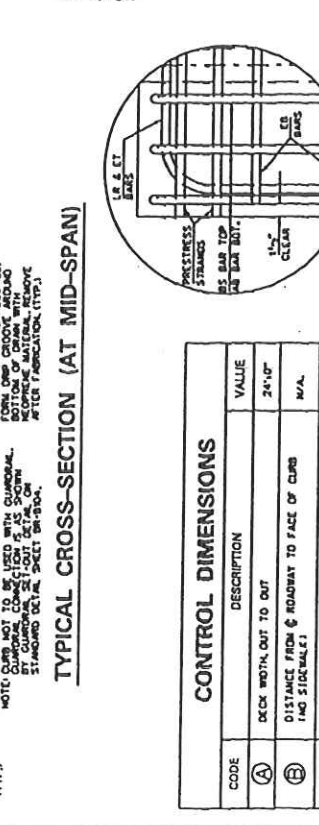
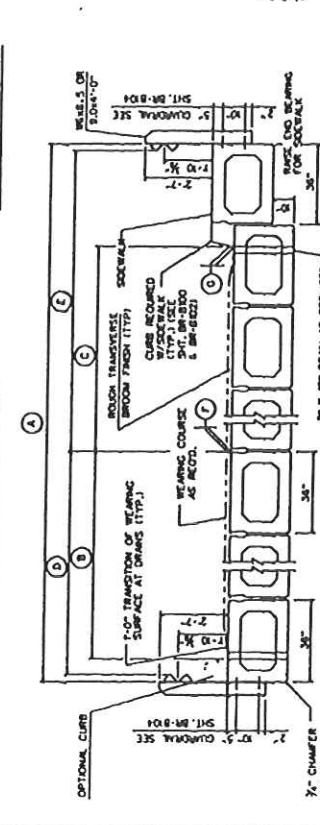
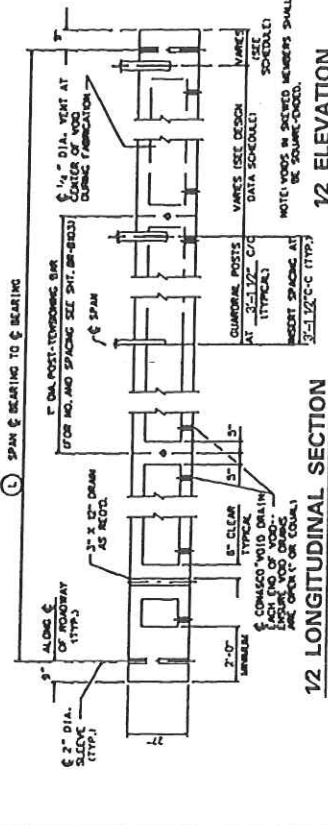

CODE	DESCRIPTION	VALUE	DESCRIPTION	VALUE
A	DECK WIDTH OUT TO OUT	24'-0"	NOT-TO-BE-INTUMESCENT CONCRETE REQUIRED (YES OR NO)	YES
B	DISTANCE FROM & ROADWAY TO FACE OF CURB (AS SIDEWALK)	N/A	QUADRANT REQUIRED (YES OR NO)	YES
C	DISTANCE FROM & ROADWAY TO FACE OF CURB (WITH SIDEWALK)	N/A	DRAINS REQUIRED (YES OR NO)	NO
D	DISTANCE FROM & ROADWAY TO FACE OF QUADRANT (AS SIDEWALK)	17'-8"	CURTAIN WALL REQUIRED (YES OR NO)	YES
E	DISTANCE FROM & ROADWAY TO FACE OF QUADRANT (WITH SIDEWALK)	N/A	QUADRANT SETOUT REQUIRED (YES OR NO)	YES
F	THICKNESS OF BEARING COURSE AT & ROADWAY	2"	QUADRANT BLOCKOUT REQUIRED (YES OR NO)	YES
G	THICKNESS OF WEARING COURSE AT FACE OF CURB	6"		
H	SPAN LENGTH, & BEARING TO & BEARING	48'		
I	OPTIONAL 3\"/>			
J	OPTIONAL 3\"/>			
K	TOE PLATE REQUIRED (YES OR NO)	NO		

THE WEST VIRGINIA DEPARTMENT OF TRANSPORTATION
 DIVISION OF HIGHWAY-STRUCTURES

OAKLAND BRIDGE
 OVER
 MIDDLE FORK SLEEPY CREEK
 MORGAN COUNTY
 27" PRESTRESSED BOX BEAM
 DESIGN & ASSEMBLY DETAILS

STANDARD SHEET BR-27A

WEST VIRGINIA DEPARTMENT OF TRANSPORTATION
 DIVISION OF HIGHWAY-STRUCTURES
 27" PRESTRESSED CONCRETE BOX BEAMS
 DESIGN & ASSEMBLY DETAILS
 STANDARD SHEET BR-27A

DATE: 8/22/2012 10:08:02 AM

PUBLIC WORKS DIST. NO.	5	PROJECT NUMBER	5333-1-1-93	COUNTY	MORGAN	SHEET TOTAL	14
NO.	5					PAGES	20

MIN. CONCRETE STRENGTH @ DETENTION = 4000 PSI.
 MIN. CONCRETE STRENGTH @ 28 DAYS = 5000 PSI.
 JACKING FORCE / LOW RELAX STRAND = 30,000 LBS.

DESIGN DATA FOR 27" DEPTH BOX BEAM

SPAN LENGTH @ TO & BEARING	40'	42'	44'	46'	48'	50'	52'	54'	56'	58'	(4)	(4)	(4)	(4)
	47'-6"	49'-6"	51'-6"	53'-6"	55'-6"	57'-6"	59'-6"	61'-6"	63'-6"	65'-6"				
OVERALL LENGTH ALONG & ROADWAY	47'-6"	49'-6"	51'-6"	53'-6"	55'-6"	57'-6"	59'-6"	61'-6"	63'-6"	65'-6"				
NO. OF GRADU 210, 1/2" DIA. LOW-RELAX. STRANDS, AREA/STRAND 0.355 SQ. IN.	14, 25, 4, 56	14, 25, 4, 56	14, 25, 4, 56	14, 25, 4, 56	14, 25, 4, 56	14, 25, 4, 56	14, 25, 4, 56	14, 25, 4, 56	14, 25, 4, 56	14, 25, 4, 56				
STRAND POSITION NUMBER	1, 2, 3, 4, 5, 6, 7, 8, 9, 10, 11, 12, 13, 14, 15, 16, 17, 18, 19, 20, 21, 22, 23, 24, 25, 26, 27	1, 2, 3, 4, 5, 6, 7, 8, 9, 10, 11, 12, 13, 14, 15, 16, 17, 18, 19, 20, 21, 22, 23, 24, 25, 26, 27	1, 2, 3, 4, 5, 6, 7, 8, 9, 10, 11, 12, 13, 14, 15, 16, 17, 18, 19, 20, 21, 22, 23, 24, 25, 26, 27	1, 2, 3, 4, 5, 6, 7, 8, 9, 10, 11, 12, 13, 14, 15, 16, 17, 18, 19, 20, 21, 22, 23, 24, 25, 26, 27	1, 2, 3, 4, 5, 6, 7, 8, 9, 10, 11, 12, 13, 14, 15, 16, 17, 18, 19, 20, 21, 22, 23, 24, 25, 26, 27	1, 2, 3, 4, 5, 6, 7, 8, 9, 10, 11, 12, 13, 14, 15, 16, 17, 18, 19, 20, 21, 22, 23, 24, 25, 26, 27	1, 2, 3, 4, 5, 6, 7, 8, 9, 10, 11, 12, 13, 14, 15, 16, 17, 18, 19, 20, 21, 22, 23, 24, 25, 26, 27	1, 2, 3, 4, 5, 6, 7, 8, 9, 10, 11, 12, 13, 14, 15, 16, 17, 18, 19, 20, 21, 22, 23, 24, 25, 26, 27	1, 2, 3, 4, 5, 6, 7, 8, 9, 10, 11, 12, 13, 14, 15, 16, 17, 18, 19, 20, 21, 22, 23, 24, 25, 26, 27	1, 2, 3, 4, 5, 6, 7, 8, 9, 10, 11, 12, 13, 14, 15, 16, 17, 18, 19, 20, 21, 22, 23, 24, 25, 26, 27				
PRESSURING FORCE AT DETENTION (KIPS/BEAM)	300	310	320	330	340	350	360	370	380	390				
FINAL PRESSURING FORCE (KIPS/BEAM)	276	286	296	306	316	326	336	346	356	366				
ULTIMATE DESIGN MOMENT (FT-KIPS/BEAM)	614	627	640	653	666	679	692	705	718	731				
ULTIMATE RESISTING MOMENT (FT-KIPS/BEAM)	645	657	670	683	696	709	722	735	748	761				
TOTAL NUMBER OF DECEDED STRANDS	-	1	-	-	-	-	-	-	-	-				
LAYER 1-DECEDED STRAND POSITION NUMBER AND LENGTH FROM EACH END	-	29 @ 3'-0"	-	-	-	-	-	-	-	-				
LAYER 2-DECEDED STRAND POSITION NUMBER AND LENGTH FROM EACH END	-	-	-	-	-	-	-	-	-	-				
END TENSION STEEL EACH END (SIZE & LENGTH)	3-#4 @ 3'-0"	3-#4 @ 3'-0"	3-#4 @ 3'-0"	3-#4 @ 3'-0"	3-#4 @ 3'-0"	3-#4 @ 3'-0"	3-#4 @ 3'-0"	3-#4 @ 3'-0"	3-#4 @ 3'-0"	3-#4 @ 3'-0"				
DETECTION, INCHES ->UPWARD (LIN)	0.14	0.15	0.16	0.17	0.18	0.19	0.20	0.21	0.22	0.23				
ERECTION, INCHES ->UPWARD (LIN)	0.19	0.20	0.21	0.22	0.23	0.24	0.25	0.26	0.27	0.28				
FINAL, INCHES ->UPWARD (LIN)	0.13	0.20	0.23	0.26	0.29	0.32	0.35	0.38	0.41	0.44				
WEIGHT OF TYPICAL BEAM INCLUDING DIAPHRAGM (POUNDS / FT)	131.5	14.0	14.8	15.4	16.0	16.6	17.2	17.8	18.4	19.0				
NO. OF INSERTS	M	M	D	D	D	D	D	D	D	D				
END OF BEAM TO END OF FIRST INSERT	7'-0"	7'-0"	7'-0"	7'-0"	7'-0"	7'-0"	7'-0"	7'-0"	7'-0"	7'-0"				
END OF BEAM TO END OF SECOND INSERT	7'-0"	7'-0"	7'-0"	7'-0"	7'-0"	7'-0"	7'-0"	7'-0"	7'-0"	7'-0"				

- NOTES:**
- BEAM WEIGHT LISTED IN DESIGN TABLES ARE APPROXIMATE AND ARE BASED ON ZERO SLACK AND UNIFORM SPACING TO 10'-0" C-C. ALL OTHER APPROXIMATIONS WILL INCURE RISK.
 - FOR STANDARD CURVED AS LBS. LOADS TONS PER CUBIC FOOT OF BEAM.
 - CAMBER VALUES LISTED IN DESIGN TABLE ARE APPROXIMATE AND ARE FOR INFORMATION PURPOSES ONLY. NOT TO BE USED FOR CONSTRUCTION PURPOSES UNLESS PERMITTED BY THE DIRECTOR OF STRUCTURES DIVISION.
 - BEFORE THE SPAN LENGTHS LISTED IN DIFFERENCES ARE CALCULATED, CALCULATE AND ENTER SPECIFIC DATA FOR BEAM LENGTH INCURRED IN THIS COLUMN.
 - BEAM WEIGHT TO BE USED WITH STANDARD SHEET NUMBERS BR-1 OR BR-1A, BR-27A, BR-900.
 - MAXIMUM BEAM SLOPE SHALL BE 30 DEGREES.
 - DESIGNER, FABRICATOR AND ERECTOR SHALL BE AWARE THAT BEAMS MAY BE USED FOR BRACING UNLESS BEAM SLANTED AT THE FABRICATOR CONTRACTOR IS REQUIRED TO CORRECT AT THE TIME OF BEAM ERECTION BEFORE BEAMS ARE SECURED IN PLACE. METHOD OF CORRECTION SHALL PRODUCE EQUAL STRENGTH AND BE APPROVED BY THE DIRECTOR OF STRUCTURES DIVISION.
 - BEAM FABRICATOR SHALL NOTIFY CONTRACTOR THAT BEAM ENDS ARE TWISTED PRIOR TO SHIPPING OF BEAMS.

THE WEST VIRGINIA DEPARTMENT OF TRANSPORTATION
 DIVISION OF HIGHWAYS-STRUCTURES

OAKLAND BRIDGE
 OVER
MIDDLE FORK SLEEPY CREEK
 IN
MORGAN COUNTY

DESIGN TABLE FOR 27"
 PRESTRESSED BOX BEAM

STANDARD SHEET BR-827B

WEST VIRGINIA DEPARTMENT OF TRANSPORTATION
 DIVISION OF HIGHWAYS-STRUCTURES
 DESIGN TABLE FOR
 PRESTRESSED BOX BEAM

DATE: 4-14-88
 BY: [Signature]

PROJECT NO.	DATE	PROJECT NUMBER	COURTY	SHEET TOTAL
5	5/23/04	5323-0-1-33	HOV/AN	11
REV.	DATE	BY	CHK.	NO.
				70

OPTION NO. 1
 TO ACCOMMODATE THE 2" DIAMETER ANCHOR SLEEVE AND CENTER STRANDS, STRANDS 15 ARE SPECIFIED. STRANDS 16, 17 AND 18 ARE NOT SPECIFIED. STRANDS 16, 17 AND 18 ARE NOT SPECIFIED. STRANDS 16, 17 AND 18 ARE NOT SPECIFIED. STRANDS 16, 17 AND 18 ARE NOT SPECIFIED. STRANDS 16, 17 AND 18 ARE NOT SPECIFIED.

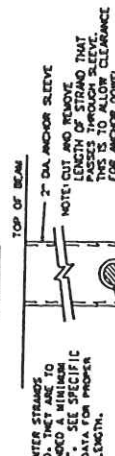

NOTE: WHEN CENTER STRANDS ARE USED, THEY ARE TO BE USED. SEE SPECIFIC DESIGN DATA FOR PROPER DESIGN LENGTH. CENTER STRAND TO ALLOW PLACEMENT OF ANCHOR SLEEVE AT CENTER POSITION OF BEAM. ANCHOR SLEEVE IS USED TO PREVENT CONCRETE FROM ENTERING ANCHOR HOLE. CUT APPROXIMATELY 1" SLOT TO ALLOW PLACEMENT OF ANCHOR SLEEVE AT CENTER POSITION OF BEAM. ANCHOR SLEEVE IS USED TO PREVENT CONCRETE FROM ENTERING ANCHOR HOLE. CUT APPROXIMATELY 1" SLOT TO ALLOW PLACEMENT OF ANCHOR SLEEVE AT CENTER POSITION OF BEAM.

ANCHOR SLEEVE DETAILS
 USE WHEN CENTER STRAND IS SPECIFIED



LIFTING LOOP BLOCKOUT DETAILS

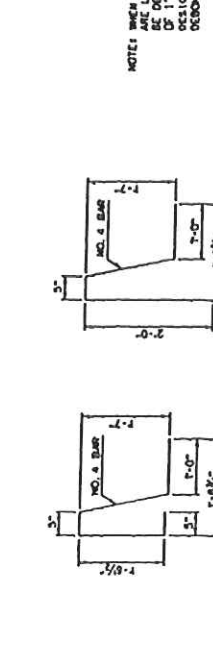

REINFORCING BAR DETAIL
 NOTES:
 1. MINIMUM BAR BENDING DIAMETER SHALL BE 6 BAR DIAMETERS, EXCEPT FOR 3" AND 4" BARS THE MINIMUM BENDING DIAMETER SHALL BE 4 BAR DIAMETERS. ALL DIMENSIONS ARE OUT TO OUT.
 2. IF OPTIONAL SPACING OF 18" AND 27" BARS IS USED, TERMINATION OF SPLICES SHALL BE NO CLOSER TO THE END OF THE BEAM THAN 1/10 OF THE BEAM LENGTH. ALL SPLICES SHALL BE CONTACT TYPE.

LENGTH OF BEAM MARKS 4"

1/2 SPAN	7/8 LAP	7/8 LAP	7/8 LAP	7/8 LAP	7/8 LAP	7/8 LAP	7/8 LAP
17'-0"	17'-0"	17'-0"	17'-0"	17'-0"	17'-0"	17'-0"	17'-0"

LENGTH PER DESIGN TABLE

BAR NO.	NO. 1	NO. 2	NO. 3	NO. 4	NO. 5	NO. 6	NO. 7
17'-0"	17'-0"	17'-0"	17'-0"	17'-0"	17'-0"	17'-0"	17'-0"

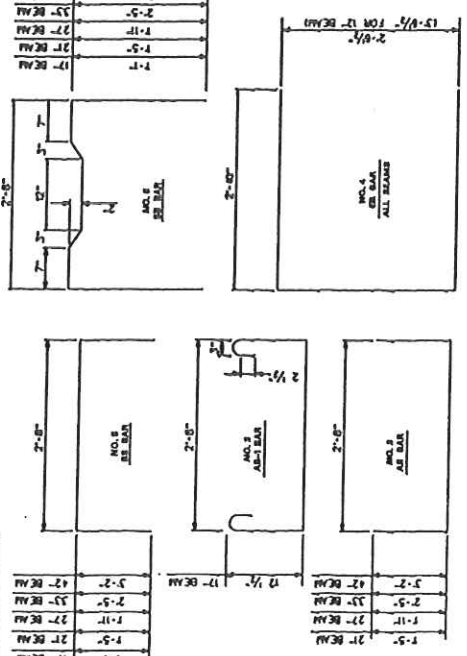

SHEAR REINFORCEMENT DETAIL
 SKEWED BEAMS

LAP SPICE TABLE

GRADE	BAR NO.	NO. 1	NO. 2	NO. 3	NO. 4	NO. 5	NO. 6	NO. 7
A572-50	20"	26"	33"	38"	45"			

1. POST-TENSIONING THREAD-BARS SHALL BE SET AS FOLLOWS: (A) THE BEAMS AND 2-#8 BARS TO BE SET WITH A MINIMUM OF 4" FROM THE TOP OF THE BEAM AND 1" FROM THE BOTTOM OF THE BEAM. (B) THE BEAMS SHALL BE SET WITH A MINIMUM OF 1" FROM THE TOP OF THE BEAM AND 1" FROM THE BOTTOM OF THE BEAM. (C) THE BEAMS SHALL BE SET WITH A MINIMUM OF 1" FROM THE TOP OF THE BEAM AND 1" FROM THE BOTTOM OF THE BEAM.

- POST-TENSIONING THREAD-BARS SHALL BE SET AS FOLLOWS: (A) THE BEAMS AND 2-#8 BARS TO BE SET WITH A MINIMUM OF 4" FROM THE TOP OF THE BEAM AND 1" FROM THE BOTTOM OF THE BEAM. (B) THE BEAMS SHALL BE SET WITH A MINIMUM OF 1" FROM THE TOP OF THE BEAM AND 1" FROM THE BOTTOM OF THE BEAM. (C) THE BEAMS SHALL BE SET WITH A MINIMUM OF 1" FROM THE TOP OF THE BEAM AND 1" FROM THE BOTTOM OF THE BEAM.
- POST-TENSIONING THREAD-BARS SHALL BE SET AS FOLLOWS: (A) THE BEAMS AND 2-#8 BARS TO BE SET WITH A MINIMUM OF 4" FROM THE TOP OF THE BEAM AND 1" FROM THE BOTTOM OF THE BEAM. (B) THE BEAMS SHALL BE SET WITH A MINIMUM OF 1" FROM THE TOP OF THE BEAM AND 1" FROM THE BOTTOM OF THE BEAM. (C) THE BEAMS SHALL BE SET WITH A MINIMUM OF 1" FROM THE TOP OF THE BEAM AND 1" FROM THE BOTTOM OF THE BEAM.
- ALL POST-TENSIONING THREAD-BARS, WITH BEARING PLATES, COUPLERS AND ANCHORS SHALL BE SET WITH A MINIMUM OF 4" FROM THE TOP OF THE BEAM AND 1" FROM THE BOTTOM OF THE BEAM. (A) THE BEAMS SHALL BE SET WITH A MINIMUM OF 1" FROM THE TOP OF THE BEAM AND 1" FROM THE BOTTOM OF THE BEAM. (B) THE BEAMS SHALL BE SET WITH A MINIMUM OF 1" FROM THE TOP OF THE BEAM AND 1" FROM THE BOTTOM OF THE BEAM.
- ALL REINFORCING STEEL SHALL BE GRADE 60 AND SPOT COATED.

- CONCRETE SHALL BE SET WITH A MINIMUM OF 4" FROM THE TOP OF THE BEAM AND 1" FROM THE BOTTOM OF THE BEAM. (A) THE BEAMS SHALL BE SET WITH A MINIMUM OF 1" FROM THE TOP OF THE BEAM AND 1" FROM THE BOTTOM OF THE BEAM. (B) THE BEAMS SHALL BE SET WITH A MINIMUM OF 1" FROM THE TOP OF THE BEAM AND 1" FROM THE BOTTOM OF THE BEAM.
- CONCRETE SHALL BE SET WITH A MINIMUM OF 4" FROM THE TOP OF THE BEAM AND 1" FROM THE BOTTOM OF THE BEAM. (A) THE BEAMS SHALL BE SET WITH A MINIMUM OF 1" FROM THE TOP OF THE BEAM AND 1" FROM THE BOTTOM OF THE BEAM. (B) THE BEAMS SHALL BE SET WITH A MINIMUM OF 1" FROM THE TOP OF THE BEAM AND 1" FROM THE BOTTOM OF THE BEAM.
- CONCRETE SHALL BE SET WITH A MINIMUM OF 4" FROM THE TOP OF THE BEAM AND 1" FROM THE BOTTOM OF THE BEAM. (A) THE BEAMS SHALL BE SET WITH A MINIMUM OF 1" FROM THE TOP OF THE BEAM AND 1" FROM THE BOTTOM OF THE BEAM. (B) THE BEAMS SHALL BE SET WITH A MINIMUM OF 1" FROM THE TOP OF THE BEAM AND 1" FROM THE BOTTOM OF THE BEAM.
- CONCRETE SHALL BE SET WITH A MINIMUM OF 4" FROM THE TOP OF THE BEAM AND 1" FROM THE BOTTOM OF THE BEAM. (A) THE BEAMS SHALL BE SET WITH A MINIMUM OF 1" FROM THE TOP OF THE BEAM AND 1" FROM THE BOTTOM OF THE BEAM. (B) THE BEAMS SHALL BE SET WITH A MINIMUM OF 1" FROM THE TOP OF THE BEAM AND 1" FROM THE BOTTOM OF THE BEAM.

PROCEDURES

- BEAMS ARE TO BE SET WITH NO GAP BETWEEN THEM.
- AFTER ALL BEAMS ARE SET, THE BEAMS SHALL BE PULLED TOGETHER TRANSVERSELY BY APPLYING A SLIGHT POST-TENSIONING FORCE, APPROXIMATELY 3,000 POUNDS.
- FILL THE SHEAR KEY GAP WITH THE PRE-APPROVED GROUT MIXTURE.
- AFTER GROUT HAS BEEN PLACED FOR A MINIMUM OF 24 HOURS, APPLY 50% OF THE FINAL POST-TENSIONING FORCE TO MID-SPAN. AFTER ALL THREAD-BARS ARE TENSIONED TO THE POST-TENSIONING FORCE, APPLY REMAINING PERCENTAGE OF FINAL POST-TENSIONING FORCE. TENSIONING IN SAME SEQUENCE AS ABOVE.
- MEASURE AND RECORD ON THE SPACES PROVIDED ON THE PLAN, THE ACTUAL TOTAL ELONGATION OF EACH THREAD-BAR, COMPARE THE ACTUAL ELONGATION TO THE PREDICTED ELONGATION. A SIGNIFICANT DIFFERENCE IN ACTUAL ELONGATION VERSUS PREDICTED ELONGATION, OR A SIGNIFICANT DIFFERENCE IN ACTUAL ELONGATION VERSUS PREDICTED ELONGATION, SHALL INDICATE IMPROPER JACKING TECHNIQUES, IMPROPER MATERIALS, FRACTURE OF JACKS, OR OTHER CAUSES. IF THE DIFFERENCE IS MORE THAN 15%, THEN THE JACK WILL BE RECALIBRATED. IF THE DIFFERENCE IS 15% OR LESS, THEN AFTER RECALIBRATION OF THE JACKS AND ASSURANCE THAT THE JACKS ARE CALIBRATED, THE ELONGATION MEASUREMENTS SHALL BE REPEATED. IF THE DIFFERENCE IS MORE THAN 10% FROM THE ESTIMATED ELONGATION THEN THE ENGINEER WILL BE CONTACTED FOR ADVICE.

- USING BAR, TRIM EXCESS THREAD-BAR LEAVING A MINIMUM OF 4" FROM THE END, 60 FROM THE END, 60 FROM THE END.
- INSTALL ANCHOR DOVELS AT EACH END.

NOTES

- SHEAR REINFORCEMENT DETAILS FOR BEAMS WITH POCKETS ARE PER THIS SHEET.
- ANCHOR DOVELS ARE PER STD. BEAM SHEET.
- TO AVOID INTERFERENCE WITH GUMBERG, MOENTE,

GROUT STRENGTH TABLE		3 DAY 17 DAY	
AGE-SPECIFIC STRENGTH	(PSI)	(PSI)	(PSI)
7	8000	8500	9000
28	10000	10500	11000

CALCULATED		CHECKED	
DATE	BY	DATE	BY

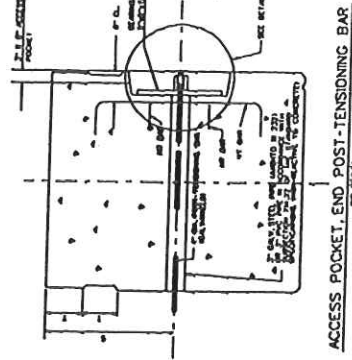

REINFORCING DETAILS OF DIAPHRAGM (TEXT, BEAM & POCKETS ONLY) (NO SCALE)

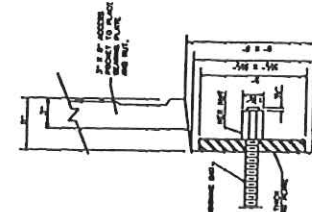

ACCESS POCKET END POST-TENSIONING BAR (NO SCALE)

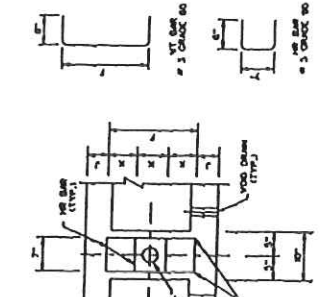

DETAILS A AND B (NO SCALE)

DIMENSIONS	
BEAM SIZE	REINFORCING BAR SIZE
14	5
16	5
18	5
20	5
22	5
24	5
26	5
28	5
30	5
32	5
34	5
36	5
38	5
40	5

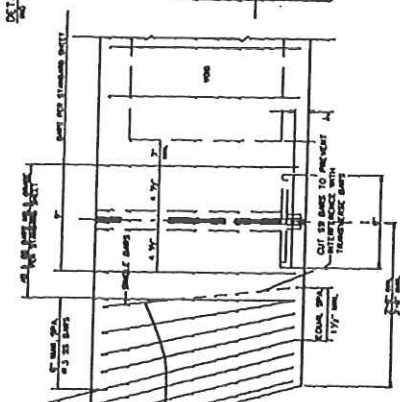

SHEAR REINFORCEMENT DETAIL OF BEAMS WITH POCKETS (NO SCALE)

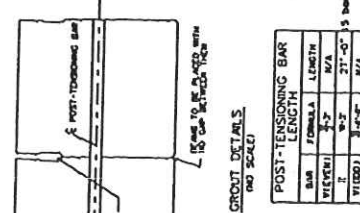

POST-TENSIONING BAR LAYOUT SCHEDULE	
BAR NUMBER	LENGTH
1	8'-4"
2	8'-4"
3	8'-4"
4	8'-4"
5	8'-4"
6	8'-4"

PLAN VIEW-20' SKIEW OR LESS POST-TENSIONING BAR SPACING (NO SCALE)

PLAN VIEW-20' SKIEW OR LESS POST-TENSIONING BAR SPACING (NO SCALE)

POST-TENSIONING BAR LAYOUT SCHEDULE	
SPAN	SECTION
44'-0"	1
44'-0"	2
44'-0"	3
44'-0"	4
44'-0"	5
44'-0"	6
44'-0"	7
44'-0"	8
44'-0"	9
44'-0"	10

THE WEST VIRGINIA DEPARTMENT OF TRANSPORTATION
DIVISION OF HIGHWAYS-STRUCTURES

OAKLAND BRIDGE
OVER
MIDDLE FORK SLEEPY CREEK
IN
MORGAN COUNTY

TRANSVERSE POST-TENSIONING DETAILS
PRESTRESSED CONCRETE BEAMS

STATE	PROJECT NUMBER	COUNTY	SHEET TOTAL
VA	3331-S-4-12	MORGAN	NO. SHEETS
5			18
10			20

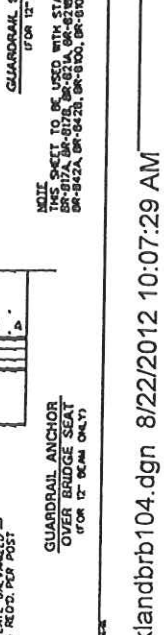
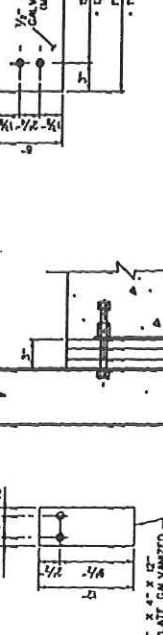
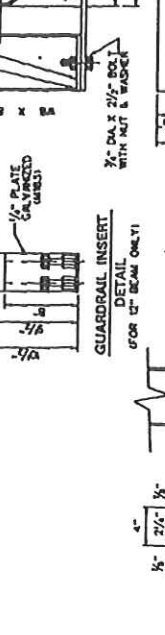
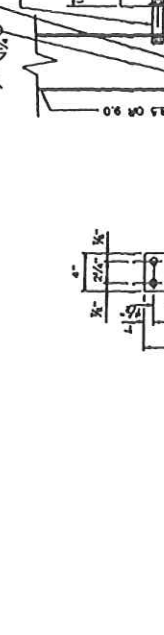
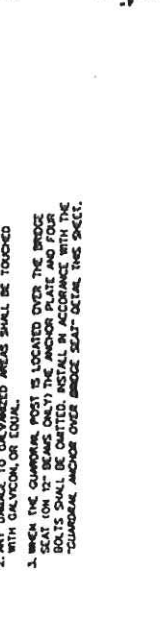
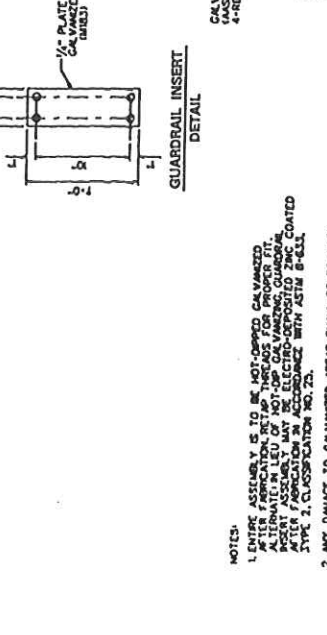
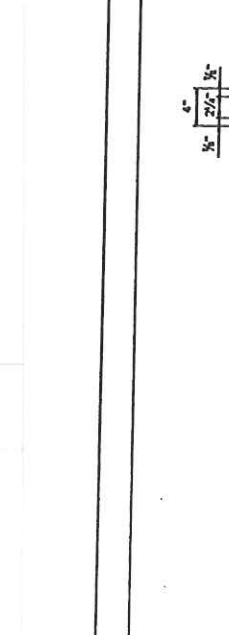
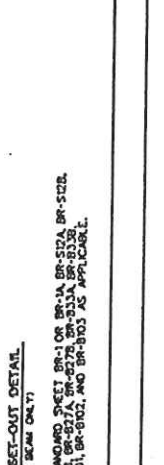
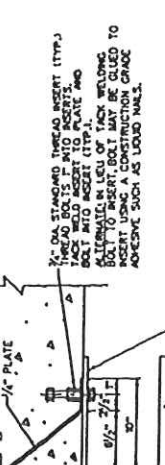
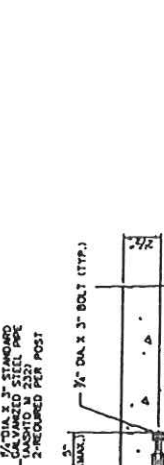
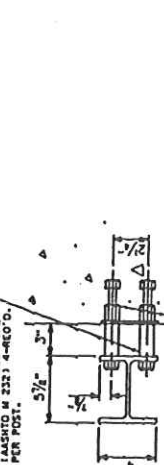
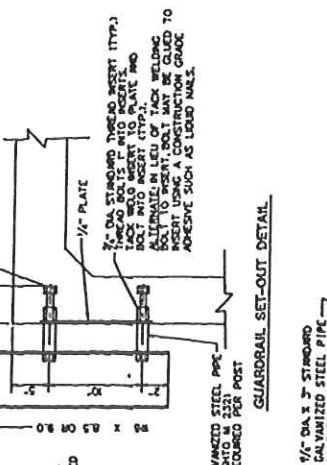
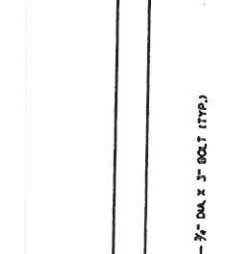
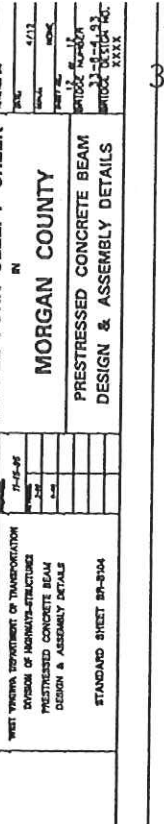
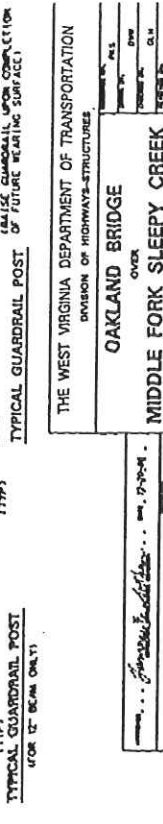
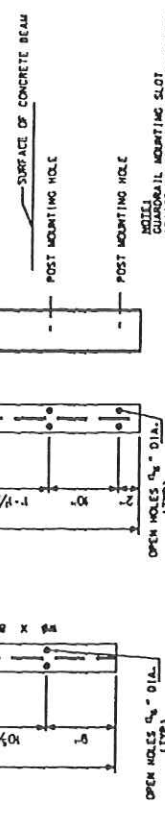
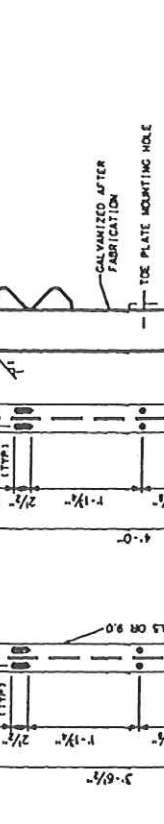
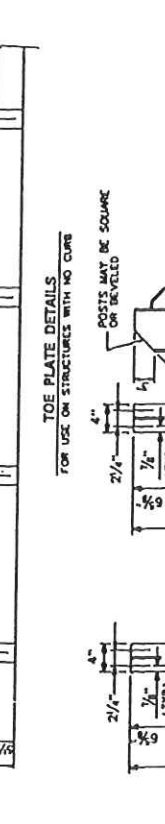
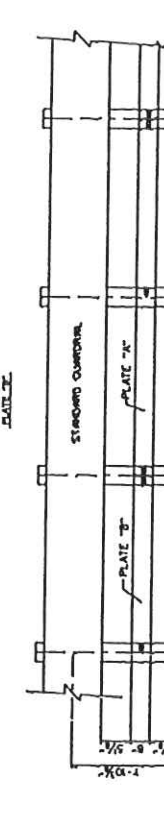
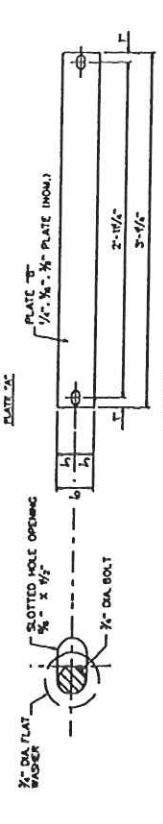
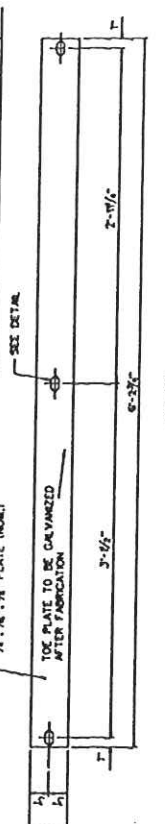

NOTES:
 1. WHERE ASSEMBLY IS TO BE NOT SPACED GALVANIZED AFTER FABRICATION (BR-101). ALTERNATE IN LIEU OF NOT-SPACED GALVANIZING GUARDRAIL AFTER FABRICATION IN ACCORDANCE WITH ASTM SPEC. 2. CLASSIFICATION NO. 25.
 2. ANY DAMAGE TO GALVANIZED AREAS SHALL BE TOUCHED UP WITH GALVANIC OR EQUIV.
 3. WHEN THE GUARDRAIL POST IS LOCATED OVER THE BRIDGE SEAT (ON 12" BEAMS ONLY) THE ANCHOR PLATE AND FOUR BOLTS SHALL BE OMITTED. INSTALL IN ACCORDANCE WITH THE GUARDRAIL ANCHOR OVER BRIDGE SEAT-DETAIL THIS SHEET.

GUARDRAIL SET-OUT DETAIL
 GALVANIZED STEEL PIPE (AASHTO M 333)
 4 REQUIRED PER POST
 1/4" DIA. x 2 1/2" STD. GALVANIZED STEEL PIPE (AASHTO M 333) 4-REQ'D PER POST.
 3/4" DIA. x 2 1/2" STD. GALVANIZED STEEL PIPE (AASHTO M 333) 4-REQ'D PER POST. (SEE ASSEMBLY DETAILS)

ANCHOR DETAIL
 BASE PLATE 1/2" x 5 3/4" x 6" W/ 3 x R5 OR 9.0
 1/4" DIA. x 2 1/2" STD. GALVANIZED STEEL PIPE (AASHTO M 333) 2-REQUIRED PER POST
 3/4" DIA. x 3" BOLT (ITYP.)
 1/4" PLATE (A490)
 1/2" DIA. STANDARD THREAD INSERT (ITYP.)
 TACK WELD BOLTS INTO ANCHOR PLATE AND BOLT INTO ASSET (ITYP.).
 ALTERNATE IN LIEU OF TACK WELDING BOLTS TO ANCHOR PLATE AND BOLT TO WELDED TO ANCHOR ADHESIVE SUCH AS LOUDD NALS.

GUARDRAIL INSERT DETAIL (FOR 12" BEAM ONLY)
 1/2" PLATE GALVANIZED (A490)
 3/4" DIA. x 3" BOLT (ITYP.)
 1/4" PLATE GALVANIZED (A490)
 1/2" DIA. x 2 1/2" BOLT WITH NUT & WASHER

GUARDRAIL ANCHOR OVER BRIDGE SEAT (FOR 12" BEAM ONLY)
 1/2" PLATE GALVANIZED (A490)
 3 REQ'D PER POST

THE WEST VIRGINIA DEPARTMENT OF TRANSPORTATION
 DIVISION OF HIGHWAYS-STRUCTURES
OAKLAND BRIDGE
 OVER
MIDDLE FORK SLEEPY CREEK
 IN
MORGAN COUNTY
PRESTRESSED CONCRETE BEAM
DESIGN & ASSEMBLY DETAILS

WEST VIRGINIA DEPARTMENT OF TRANSPORTATION DIVISION OF HIGHWAYS-STRUCTURES DESIGN & ASSEMBLY DETAILS	DESIGNER: DATE: 2/22/2012	PROJECT NUMBER: 3331-S-4-12
STANDARD SHEET BR-304	SHEET NO. 18	TOTAL SHEETS 20

oaklandbrb104.dgn 8/22/2012 10:07:29 AM 69 57

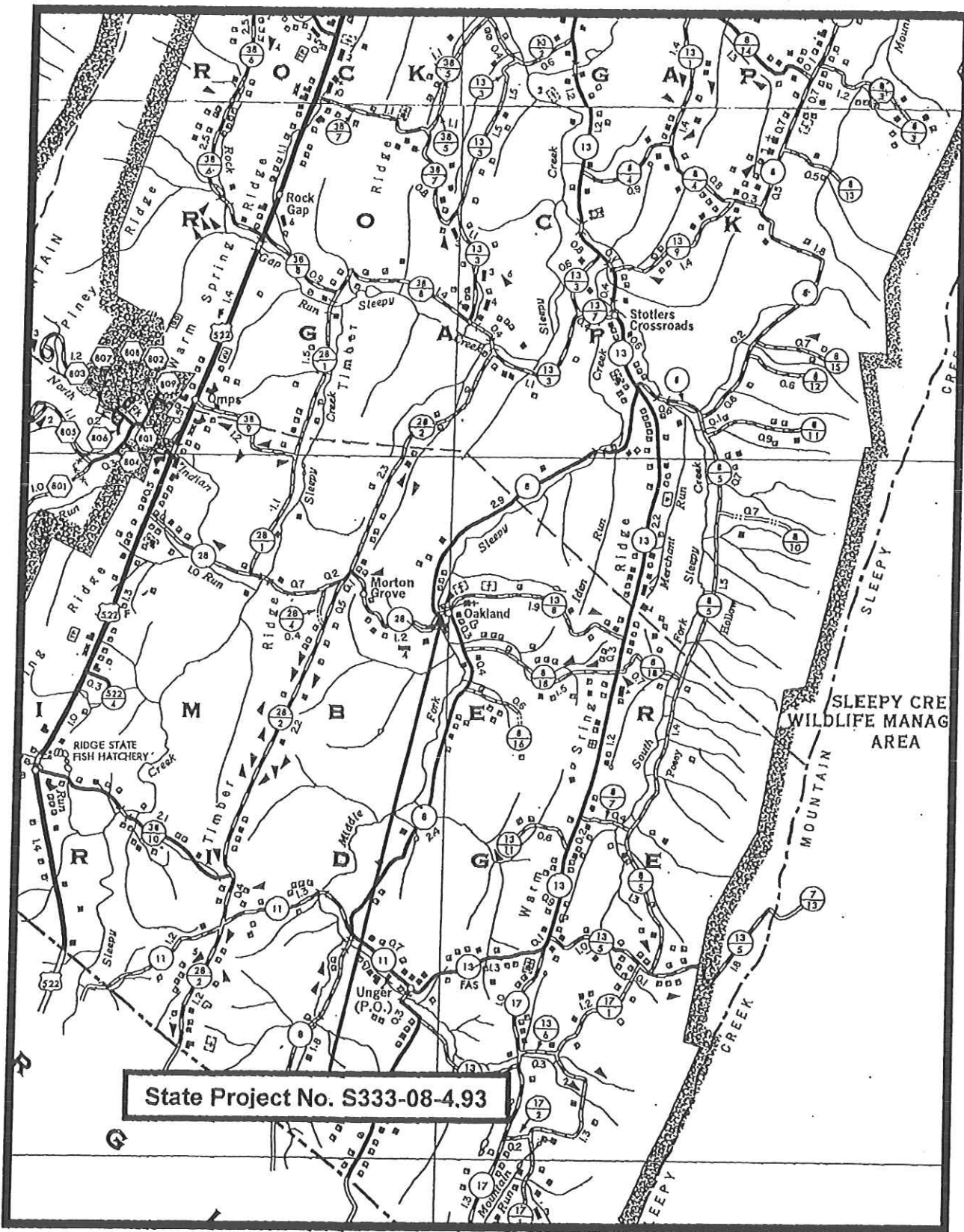

State Project No. S333-08-4.93

Bid Evaluation Page

RFQ#: 05130124

Exhibit A

Item Number	Quantity	Unit of Measure	Description	Unit Price	Total
1	2	Each	Exterior Beams 27" depth X 36" width X 49' - 6" length (ship with guardrail & hardware attached)		\$ -
2	6	Each	Interior Beams 27" depth X 36" width X 49' - 6" length		\$ -
3	16	Each	Elastomeric Bearing Pads 3/4" thick X 5" wide X 24" length		\$ -
4	16	Each	Deformed Anchor Bolts 1" diameter X 2' - 0" length		\$ -
5	50	Linear Feet	Preformed Joint Filler 1" thick X 27" width		\$ -
6	5	Each	Post Tensioning Bars 1" diameter X 27' length with hardware, threaded		\$ -
Grand Total					\$ -

State of West Virginia

VENDOR PREFERENCE CERTIFICATE

Certification and application* is hereby made for Preference in accordance with West Virginia Code, §5A-3-37. (Does not apply to construction contracts). West Virginia Code, §5A-3-37, provides an opportunity for qualifying vendors to request (at the time of bid) preference for their residency status. Such preference is an evaluation method only and will be applied only to the cost bid in accordance with the West Virginia Code. This certificate for application is to be used to request such preference. The Purchasing Division will make the determination of the Resident Vendor Preference, if applicable.

1. Application is made for 2.5% resident vendor preference for the reason checked:

- Bidder is an individual resident vendor and has resided continuously in West Virginia for four (4) years immediately preceding the date of this certification; or,
Bidder is a partnership, association or corporation resident vendor and has maintained its headquarters or principal place of business continuously in West Virginia for four (4) years immediately preceding the date of this certification; or 80% of the ownership interest of Bidder is held by another individual, partnership, association or corporation resident vendor who has maintained its headquarters or principal place of business continuously in West Virginia for four (4) years immediately preceding the date of this certification; or,
Bidder is a nonresident vendor which has an affiliate or subsidiary which employs a minimum of one hundred state residents and which has maintained its headquarters or principal place of business within West Virginia continuously for the four (4) years immediately preceding the date of this certification; or,

2. Application is made for 2.5% resident vendor preference for the reason checked:

Bidder is a resident vendor who certifies that, during the life of the contract, on average at least 75% of the employees working on the project being bid are residents of West Virginia who have resided in the state continuously for the two years immediately preceding submission of this bid; or,

3. Application is made for 2.5% resident vendor preference for the reason checked:

Bidder is a nonresident vendor employing a minimum of one hundred state residents or is a nonresident vendor with an affiliate or subsidiary which maintains its headquarters or principal place of business within West Virginia employing a minimum of one hundred state residents who certifies that, during the life of the contract, on average at least 75% of the employees or Bidder's affiliate's or subsidiary's employees are residents of West Virginia who have resided in the state continuously for the two years immediately preceding submission of this bid; or,

4. Application is made for 5% resident vendor preference for the reason checked:

Bidder meets either the requirement of both subdivisions (1) and (2) or subdivision (1) and (3) as stated above; or,

5. Application is made for 3.5% resident vendor preference who is a veteran for the reason checked:

Bidder is an individual resident vendor who is a veteran of the United States armed forces, the reserves or the National Guard and has resided in West Virginia continuously for the four years immediately preceding the date on which the bid is submitted; or,

6. Application is made for 3.5% resident vendor preference who is a veteran for the reason checked:

Bidder is a resident vendor who is a veteran of the United States armed forces, the reserves or the National Guard, if, for purposes of producing or distributing the commodities or completing the project which is the subject of the vendor's bid and continuously over the entire term of the project, on average at least seventy-five percent of the vendor's employees are residents of West Virginia who have resided in the state continuously for the two immediately preceding years.

7. Application is made for preference as a non-resident small, women- and minority-owned business, in accordance with West Virginia Code §5A-3-59 and West Virginia Code of State Rules.

Bidder has been or expects to be approved prior to contract award by the Purchasing Division as a certified small, women- and minority-owned business.

Bidder understands if the Secretary of Revenue determines that a Bidder receiving preference has failed to continue to meet the requirements for such preference, the Secretary may order the Director of Purchasing to: (a) reject the bid; or (b) assess a penalty against such Bidder in an amount not to exceed 5% of the bid amount and that such penalty will be paid to the contracting agency or deducted from any unpaid balance on the contract or purchase order.

By submission of this certificate, Bidder agrees to disclose any reasonably requested information to the Purchasing Division and authorizes the Department of Revenue to disclose to the Director of Purchasing appropriate information verifying that Bidder has paid the required business taxes, provided that such information does not contain the amounts of taxes paid nor any other information deemed by the Tax Commissioner to be confidential.

Under penalty of law for false swearing (West Virginia Code, §61-5-3), Bidder hereby certifies that this certificate is true and accurate in all respects; and that if a contract is issued to Bidder and if anything contained within this certificate changes during the term of the contract, Bidder will notify the Purchasing Division in writing immediately.

Bidder: EASTERN VAULT Co., INC.

Signed: [Signature]

Date: 10-31-12

Title: GENERAL MANAGER

STATE OF WEST VIRGINIA
Purchasing Division

PURCHASING AFFIDAVIT

West Virginia Code §5A-3-10a states: No contract or renewal of any contract may be awarded by the state or any of its political subdivisions to any vendor or prospective vendor when the vendor or prospective vendor or a related party to the vendor or prospective vendor is a debtor and the debt owed is an amount greater than one thousand dollars in the aggregate.

DEFINITIONS:

"Debt" means any assessment, premium, penalty, fine, tax or other amount of money owed to the state or any of its political subdivisions because of a judgment, fine, permit violation, license assessment, defaulted workers' compensation premium, penalty or other assessment presently delinquent or due and required to be paid to the state or any of its political subdivisions, including any interest or additional penalties accrued thereon.

"Debtor" means any individual, corporation, partnership, association, limited liability company or any other form or business association owing a debt to the state or any of its political subdivisions. "Political subdivision" means any county commission; municipality; county board of education; any instrumentality established by a county or municipality; any separate corporation or instrumentality established by one or more counties or municipalities, as permitted by law; or any public body charged by law with the performance of a government function or whose jurisdiction is coextensive with one or more counties or municipalities. "Related party" means a party, whether an individual, corporation, partnership, association, limited liability company or any other form or business association or other entity whatsoever, related to any vendor by blood, marriage, ownership or contract through which the party has a relationship of ownership or other interest with the vendor so that the party will actually or by effect receive or control a portion of the benefit, profit or other consideration from performance of a vendor contract with the party receiving an amount that meets or exceeds five percent of the total contract amount.

EXCEPTION: The prohibition of this section does not apply where a vendor has contested any tax administered pursuant to chapter eleven of this code, workers' compensation premium, permit fee or environmental fee or assessment and the matter has not become final or where the vendor has entered into a payment plan or agreement and the vendor is not in default of any of the provisions of such plan or agreement.

Under penalty of law for false swearing (*West Virginia Code §61-5-3*), it is hereby certified that the vendor affirms and acknowledges the information in this affidavit and is in compliance with the requirements as stated.

WITNESS THE FOLLOWING SIGNATURE

Vendor's Name: EASTERN VAULT CO., INC.

Authorized Signature: *[Signature]* Date: 11-1-2012

State of West Virginia

County of Mercer, to-wit:

Taken, subscribed, and sworn to before me this 1st day of November, 2012.

My Commission expires Oct 18, 2015.

AFFIX SEAL HERE

NOTARY PUBLIC *Frances J. McKinney*

