



State of West Virginia
 Department of Administration
 Purchasing Division
 2019 Washington Street East
 Post Office Box 50130
 Charleston, WV 25305-0130

Request for Quotation

RFQ NUMBER
MV12

PAGE
1

ADDRESS CORRESPONDENCE TO ATTENTION OF:
BUYER 42
304-558-8802

RFQ COPY

TYPE NAME/ADDRESS HERE

VENDOR

Hometown Automotive Group
3934 Robert C. Byrd Dr.
Beckley, WV 25801

SHIP TO

ALL STATE AGENCIES
 AND POLITICAL SUBDIVISIONS
 VARIOUS LOCALES AS INDICATED
 BY ORDER

DATE PRINTED	TERMS OF SALE	SHIP VIA	F.O.B.	FREIGHT TERMS
11/07/2011				

BID OPENING DATE: 12/13/2011 BID OPENING TIME 01:30PM

LINE	QUANTITY	UOP	CAT. NO.	ITEM NUMBER	UNIT PRICE	AMOUNT
0001	1	EA		070-06-01-000		
2012 (OR CURRENT MODEL YEAR) MOTOR VEHICLES						
REQUEST FOR QUOTATION						
<p>THE PURCHASING DIVISION IS SOLICITING BIDS FOR A BLANKET OPEN-END STATEWIDE CONTRACT TO SUPPLY 2012 (OR CURRENT YEAR MODELS) TO ALL WEST VIRGINIA STATE AGENCIES AND POLITICAL SUBDIVISIONS.</p> <p>VENDOR'S ARE REQUESTED TO TYPE PRICING INFORMATION AND ADD BIDDER'S COMPANY NAME TO EACH PAGE. PLEASE SUBMIT AND ELECTRONIC VERSION WITH YOUR BID. THIS IS IN ADDITION TO THE ORIGINAL BID PACKAGE. AN ELECTRONIC VERSION OF MV12 PRICING PAGES CAN BE FOUND AT: HTTP://WWW.STATE.WV.US/ADMIN/PURCHASE/NEWBUL.HTM</p> <p>THE PAPER COPY SHALL PREVAIL IF ANY DIFFERENCE EXISTS BETWEEN THE ELECTRONIC COPY AND THE PAPER SUBMITTED.</p> <p>*****</p> <p>QUESTIONS SHALL BE ACCEPTED THROUGH CLOSE OF BUSINESS 11/18/2011. VENDORS ARE ENCOURAGED TO COMPLETELY REVIEW REQUEST FOR QUOTATION PACKAGE AND BID SHEETS PRIOR TO THAT TIME. TIME IS OF THE ESSENCE AND THIS BID SCHEDULE MUST BE MAINTAINED. WRITTEN QUESTIONS MAY BE SENT VIA FAX, USPS, COURIER OR E-MAIL. THE PREFERRED METHOD IS E-MAIL.</p> <p>SEND TO: GUY NISBET</p>						



SEE REVERSE SIDE FOR TERMS AND CONDITIONS

SIGNATURE	TELEPHONE	DATE
<i>Harry V. Church</i>	304-573-3778	12-13-2011
TITLE	FEIN	ADDRESS CHANGES TO BE NOTED ABOVE
<i>Fleet & Commercial Sales</i>	47-0852865	

WHEN RESPONDING TO RFQ, INSERT NAME AND ADDRESS IN SPACE ABOVE LABELED 'VENDOR'

GENERAL TERMS & CONDITIONS
REQUEST FOR QUOTATION (RFQ) AND REQUEST FOR PROPOSAL (RFP)

1. Awards will be made in the best interest of the State of West Virginia.
2. The State may accept or reject in part, or in whole, any bid.
3. Prior to any award, the apparent successful vendor must be properly registered with the Purchasing Division and have paid the required \$125 fee.
4. All services performed or goods delivered under State Purchase Order/Contracts are to be continued for the term of the Purchase Order/Contracts, contingent upon funds being appropriated by the Legislature or otherwise being made available. In the event funds are not appropriated or otherwise available for these services or goods this Purchase Order/Contract becomes void and of no effect after June 30.
5. Payment may only be made after the delivery and acceptance of goods or services.
6. Interest may be paid for late payment in accordance with the *West Virginia Code*.
7. Vendor preference will be granted upon written request in accordance with the *West Virginia Code*.
8. The State of West Virginia is exempt from federal and state taxes and will not pay or reimburse such taxes.
9. The Director of Purchasing may cancel any Purchase Order/Contract upon 30 days written notice to the seller.
10. The laws of the State of West Virginia and the *Legislative Rules* of the Purchasing Division shall govern the purchasing process.
11. Any reference to automatic renewal is hereby deleted. The Contract may be renewed only upon mutual written agreement of the parties.
12. **BANKRUPTCY:** In the event the vendor/contractor files for bankruptcy protection, the State may deem this contract null and void, and terminate such contract without further order.
13. **HIPAA BUSINESS ASSOCIATE ADDENDUM:** The West Virginia State Government HIPAA Business Associate Addendum (BAA), approved by the Attorney General, is available online at www.state.wv.us/admin/purchase/vrc/hipaa.htm and is hereby made part of the agreement. Provided that the Agency meets the definition of a Cover Entity (45 CFR §160.103) and will be disclosing Protected Health Information (45 CFR §160.103) to the vendor.
14. **CONFIDENTIALITY:** The vendor agrees that he or she will not disclose to anyone, directly or indirectly, any such personally identifiable information or other confidential information gained from the agency, unless the individual who is the subject of the information consents to the disclosure in writing or the disclosure is made pursuant to the agency's policies, procedures, and rules. Vendor further agrees to comply with the Confidentiality Policies and Information Security Accountability Requirements, set forth in <http://www.state.wv.us/admin/purchase/privacy/noticeConfidentiality.pdf>.
15. **LICENSING:** Vendors must be licensed and in good standing in accordance with any and all state and local laws and requirements by any state or local agency of West Virginia, including, but not limited to, the West Virginia Secretary of State's Office, the West Virginia Tax Department, and the West Virginia Insurance Commission. The vendor must provide all necessary releases to obtain information to enable the director or spending unit to verify that the vendor is licensed and in good standing with the above entities.
16. **ANTITRUST:** In submitting a bid to any agency for the State of West Virginia, the bidder offers and agrees that if the bid is accepted the bidder will convey, sell, assign or transfer to the State of West Virginia all rights, title and interest in and to all causes of action it may now or hereafter acquire under the antitrust laws of the United States and the State of West Virginia for price fixing and/or unreasonable restraints of trade relating to the particular commodities or services purchased or acquired by the State of West Virginia. Such assignment shall be made and become effective at the time the purchasing agency tenders the initial payment to the bidder.

I certify that this bid is made without prior understanding, agreement, or connection with any corporation, firm, limited liability company, partnership, or person or entity submitting a bid for the same material, supplies, equipment or services and is in all respects fair and without collusion or fraud. I further certify that I am authorized to sign the certification on behalf of the bidder or this bid.

INSTRUCTIONS TO BIDDERS

1. Use the quotation forms provided by the Purchasing Division. Complete all sections of the quotation form.
2. Items offered must be in compliance with the specifications. Any deviation from the specifications must be clearly indicated by the bidder. Alternates offered by the bidder as **EQUAL** to the specifications must be clearly defined. A bidder offering an alternate should attach complete specifications and literature to the bid. The Purchasing Division may waive minor deviations to specifications.
3. Unit prices shall prevail in case of discrepancy. All quotations are considered F.O.B. destination unless alternate shipping terms are clearly identified in the quotation.
4. All quotations must be delivered by the bidder to the office listed below prior to the date and time of the bid opening. Failure of the bidder to deliver the quotations on time will result in bid disqualifications: Department of Administration, Purchasing Division, 2019 Washington Street East, P.O. Box 50130, Charleston, WV 25305-0130
5. Communication during the solicitation, bid, evaluation or award periods, except through the Purchasing Division, is strictly prohibited (W.Va. C.S.R. §148-1-6.6).



State of West Virginia
 Department of Administration
 Purchasing Division
 2019 Washington Street East
 Post Office Box 50130
 Charleston, WV 25305-0130

Request for Quotation

RFQ NUMBER
MV12

PAGE
2

ADDRESS CORRESPONDENCE TO ATTENTION OF:
BUYER 42
304-558-8802

RFQ COPY

TYPE NAME/ADDRESS HERE

VENDOR

*Home town Automotive Group
 3934 Robert C. Byrd Drive
 Beckley, WV 25801*

SHIP TO

ALL STATE AGENCIES
 AND POLITICAL SUBDIVISIONS
 VARIOUS LOCALES AS INDICATED
 BY ORDER

DATE PRINTED 11/07/2011	TERMS OF SALE	SHIP VIA	F.O.B.	FREIGHT TERMS
BID OPENING DATE: 12/13/2011		BID OPENING TIME 01:30PM		

LINE	QUANTITY	UOP	CAT. NO.	ITEM NUMBER	UNIT PRICE	AMOUNT
				PURCHASING DIVISION 2019 WASHINGTON STREET, EAST CHARLESTON, WV 25305 FAX: 304-558-4115 E-MAIL: GUY.L.NISBET@WV.GOV		
				*****NOTICE*****NOTICE*****		
				ALL OPTION PRICING MUST BE AT DEALER COST. BIDDERS SHOULD COMPLETE AND RETURN THE INFORMATION / CERTIFICATION PAGE WITH BIDS. CONTRACT SHALL NOT BE AWARDED WITHOUT RECEIPT OF CERTIFICATION.		
				ATTACHMENTS TO THIS REQUEST FOR QUOTATION.		
				1. MV12 GENERAL SPECIFICATIONS/INFORMATION FOUR PAGES, DATED:10/25/2011. 2. BID PRICING PAGES FOR ALL CLASSES OF VEHICLES 3. RESIDENT VENDOR PREFERENCE 4. AFFIDAVIT 5. CERTIFICATION		
				EXHIBIT 3		
				LIFE OF CONTRACT: THIS CONTRACT BECOMES EFFECTIVE ON AWARD AND EXTENDS FOR A PERIOD OF ONE (1) YEAR OR UNTIL SUCH "REASONABLE TIME" THEREAFTER AS IS NECESSARY TO OBTAIN A NEW CONTRACT OR RENEW THE ORIGINAL CONTRACT. THE "REASONABLE TIME" PERIOD SHALL NOT EXCEED TWELVE (12) MONTHS. DURING THIS "REASONABLE TIME" THE VENDOR MAY TERMINATE THIS CONTRACT FOR ANY REASON UPON GIVING THE DIRECTOR OF PURCHASING 30 DAYS WRITTEN NOTICE.		
				UNLESS SPECIFIC PROVISIONS ARE STIPULATED ELSEWHERE		

SEE REVERSE SIDE FOR TERMS AND CONDITIONS

SIGNATURE <i>Harry V. Church</i>	TELEPHONE 304-573-3778	DATE 12-12-2011
TITLE Fleet & Commercial Sales	FEIN 47-0852865	ADDRESS CHANGES TO BE NOTED ABOVE

WHEN RESPONDING TO RFQ, INSERT NAME AND ADDRESS IN SPACE ABOVE LABELED 'VENDOR'



State of West Virginia
 Department of Administration
 Purchasing Division
 2019 Washington Street East
 Post Office Box 50130
 Charleston, WV 25305-0130

Request for Quotation

RFQ NUMBER
MV12

PAGE
3

ADDRESS CORRESPONDENCE TO ATTENTION OF:
BUYER 42
304-558-8802

RFQ COPY

TYPE NAME/ADDRESS HERE

VENDOR

Hometown Automotive Group
 3934 Robert C. Byrd Dr.
 Beckley, WV 25801

SHIP TO

ALL STATE AGENCIES
 AND POLITICAL SUBDIVISIONS
 VARIOUS LOCALES AS INDICATED
 BY ORDER

DATE PRINTED	TERMS OF SALE	SHIP VIA	F.O.B.	FREIGHT TERMS
11/07/2011				

BID OPENING DATE: 12/13/2011 BID OPENING TIME 01:30PM

LINE	QUANTITY	UOP	CAT. NO.	ITEM NUMBER	UNIT PRICE	AMOUNT
<p>IN THIS CONTRACT DOCUMENT, THE TERMS, CONDITIONS AND PRICING SET HEREIN ARE FIRM FOR THE LIFE OF THE CONTRACT.</p> <p>CANCELLATION: THE DIRECTOR OF PURCHASING RESERVES THE RIGHT TO CANCEL THIS CONTRACT IMMEDIATELY UPON WRITTEN NOTICE TO THE VENDOR IF THE COMMODITIES AND/OR SERVICES SUPPLIED ARE OF AN INFERIOR QUALITY OR DO NOT CONFORM TO THE SPECIFICATIONS OF THE BID AND CONTRACT HEREIN.</p> <p>OPEN MARKET CLAUSE: THE DIRECTOR OF PURCHASING MAY AUTHORIZE A SPENDING UNIT TO PURCHASE ON THE OPEN MARKET, WITHOUT THE FILING OF A REQUISITION OR COST ESTIMATE, ITEMS SPECIFIED ON THIS CONTRACT FOR IMMEDIATE DELIVERY IN EMERGENCIES DUE TO UNFORESEEN CAUSES (INCLUDING BUT NOT LIMITED TO DELAYS IN TRANSPORTATION OR AN UNANTICIPATED INCREASE IN THE VOLUME OF WORK.)</p> <p>QUANTITIES: QUANTITIES LISTED IN THE REQUISITION ARE APPROXIMATIONS ONLY, BASED ON ESTIMATES SUPPLIED BY THE STATE SPENDING UNIT. IT IS UNDERSTOOD AND AGREED THAT THE CONTRACT SHALL COVER THE QUANTITIES ACTUALLY ORDERED FOR DELIVERY DURING THE TERM OF THE CONTRACT, WHETHER MORE OR LESS THAN THE QUANTITIES SHOWN.</p> <p>ORDERING PROCEDURE: SPENDING UNIT(S) SHALL ISSUE A WRITTEN EQUIPMENT CONTRACT ORDER (FORM NUMBER WV-35) FOR COMMODITIES COVERED BY THIS CONTRACT. THE ORIGINAL WV-35 MUST BE SENT TO THE PURCHASING DIVISION. AFTER APPROVAL AND ENCUMBRANCE, ONE COPY OF THE PURCHASE ORDER WILL BE RETURNED TO THE SPENDING UNIT AND ONE COPY FORWARDED TO THE VENDOR AS AUTHORIZATION FOR SHIPMENT. NO ORDER IS VALID UNLESS APPROVED AND ENCUMBERED BY THE PURCHASING DIVISION.</p>						

SEE REVERSE SIDE FOR TERMS AND CONDITIONS

SIGNATURE <i>Harry V. Church</i>	TELEPHONE 304-573-3778	DATE 12-12-2011
TITLE <i>Fleet & Commercial Sales</i>	FEIN 47-0852865	ADDRESS CHANGES TO BE NOTED ABOVE

WHEN RESPONDING TO RFQ, INSERT NAME AND ADDRESS IN SPACE ABOVE LABELED 'VENDOR'



State of West Virginia
 Department of Administration
 Purchasing Division
 2019 Washington Street East
 Post Office Box 50130
 Charleston, WV 25305-0130

Request for Quotation

RFQ NUMBER
MV12

PAGE
4

ADDRESS CORRESPONDENCE TO ATTENTION OF:
BUYER 42 304-558-8802

RFQ COPY

TYPE NAME/ADDRESS HERE

VENDOR

*Hometown Automotive Group
 3934 Robert C. Byrd Drive
 Beckley, WV 25801*

SHIP TO

ALL STATE AGENCIES
 AND POLITICAL SUBDIVISIONS
 VARIOUS LOCALES AS INDICATED
 BY ORDER

DATE PRINTED 11/07/2011	TERMS OF SALE	SHIP VIA	F.O.B.	FREIGHT TERMS
----------------------------	---------------	----------	--------	---------------

BID OPENING DATE: 12/13/2011 BID OPENING TIME 01:30PM

LINE	QUANTITY	UOP	CAT NO.	ITEM NUMBER	UNIT PRICE	AMOUNT
<p>BANKRUPTCY: IN THE EVENT THE VENDOR/CONTRACTOR FILES FOR BANKRUPTCY PROTECTION, THIS CONTRACT IS AUTOMATICALLY NULL AND VOID, AND IS TERMINATED WITHOUT FURTHER ORDER.</p> <p>THE TERMS AND CONDITIONS CONTAINED IN THIS CONTRACT SHALL SUPERSEDE ANY AND ALL SUBSEQUENT TERMS AND CONDITIONS WHICH MAY APPEAR ON ANY ATTACHED PRINTED DOCUMENTS SUCH AS PRICE LISTS, ORDER FORMS, SALES AGREEMENTS OR MAINTENANCE AGREEMENTS, INCLUDING ANY ELECTRONIC MEDIUM SUCH AS CD-ROM.</p> <p>REV. 04/11/2001 EXHIBIT 10</p> <p>REQUISITION NO...MV12.....</p> <p>ADDENDUM ACKNOWLEDGEMENT</p> <p>I HEREBY ACKNOWLEDGE RECEIPT OF THE FOLLOWING CHECKED ADDENDUM(S) AND HAVE MADE THE NECESSARY REVISIONS TO MY PROPOSAL, PLANS AND/OR SPECIFICATION, ETC.</p> <p>ADDENDUM NO. 'S:</p> <p>NO. 1 ✓</p> <p>NO. 2</p> <p>NO. 3</p> <p>NO. 4</p>						

SEE REVERSE SIDE FOR TERMS AND CONDITIONS

SIGNATURE	TELEPHONE	DATE
TITLE	FEIN	ADDRESS CHANGES TO BE NOTED ABOVE

WHEN RESPONDING TO RFQ, INSERT NAME AND ADDRESS IN SPACE ABOVE LABELED 'VENDOR'



State of West Virginia
 Department of Administration
 Purchasing Division
 2019 Washington Street East
 Post Office Box 50130
 Charleston, WV 25305-0130

Request for Quotation

RFQ NUMBER
MV12

PAGE
5

ADDRESS CORRESPONDENCE TO ATTENTION OF:
BUYER 42 304-558-8802

RFQ COPY

TYPE NAME/ADDRESS HERE

VENDOR

*Hometown Automotive Group
 3934 Robert C. Byrd Drive
 Beckley, WV 25801*

SHIP TO

ALL STATE AGENCIES
 AND POLITICAL SUBDIVISIONS
 VARIOUS LOCALES AS INDICATED
 BY ORDER

DATE PRINTED	TERMS OF SALE	SHIP VIA	F.O.B.	FREIGHT TERMS
11/07/2011				

BID OPENING DATE: 12/13/2011 BID OPENING TIME 01:30PM

LINE	QUANTITY	UOP	CAT. NO.	ITEMNUMBER	UNIT PRICE	AMOUNT
	NO. 5					
<p>I UNDERSTAND THAT FAILURE TO CONFIRM THE RECEIPT OF THE ADDENDUM(S) MAY BE CAUSE FOR REJECTION OF BIDS.</p> <p>VENDOR MUST CLEARLY UNDERSTAND THAT ANY VERBAL REPRESENTATION MADE OR ASSUMED TO BE MADE DURING ANY ORAL DISCUSSION HELD BETWEEN VENDOR'S REPRESENTATIVES AND ANY STATE PERSONNEL, IS NOT BINDING. ONLY THE INFORMATION ISSUED IN WRITING AND ADDED TO THE SPECIFICATIONS BY AN OFFICIAL ADDENDUM IS BINDING.</p> <p style="text-align: center;"><i>Harry V. Church</i> SIGNATURE</p> <p style="text-align: center;"><i>Hometown Automotive Group</i> COMPANY</p> <p style="text-align: center;">...12-12-2011..... DATE</p> <p>NOTE: THIS ADDENDUM ACKNOWLEDGEMENT SHOULD BE SUBMITTED WITH THE BID.</p> <p>REV. 09/21/2009</p> <p>THE MODEL/BRAND/SPECIFICATIONS NAMED HEREIN ESTABLISH THE ACCEPTABLE LEVEL OF QUALITY ONLY AND ARE NOT INTENDED TO REFLECT A PREFERENCE OR FAVOR ANY PARTICULAR BRAND OR VENDOR. VENDORS WHO ARE BIDDING ALTERNATES SHOULD SO STATE AND INCLUDE PERTINENT LITERATURE AND SPECIFICATIONS. FAILURE TO PROVIDE INFORMATION FOR ANY ALTERNATES MAY BE GROUNDS FOR REJECTION OF THE BID. THE STATE RESERVES THE RIGHT</p>						

SEE REVERSE SIDE FOR TERMS AND CONDITIONS

SIGNATURE <i>Harry V. Church</i>	TELEPHONE 304-573-3778	DATE 12-12-2011
TITLE <i>Fleet & Commercial Sales</i>	FEIN 47-0852865	ADDRESS CHANGES TO BE NOTED ABOVE

WHEN RESPONDING TO RFQ, INSERT NAME AND ADDRESS IN SPACE ABOVE LABELED 'VENDOR'



State of West Virginia
 Department of Administration
 Purchasing Division
 2019 Washington Street East
 Post Office Box 50130
 Charleston, WV 25305-0130

**Request for
 Quotation**

RFQ NUMBER
MV12

PAGE
6

ADDRESS CORRESPONDENCE TO ATTENTION OF:
BUYER 42
304-558-8802

RFQ COPY

TYPE NAME/ADDRESS HERE

VENDOR

*Hometown Automotive Group
 3934 Robert C. Byrd Drive
 Beckley, WV 25801*

SHIP TO

ALL STATE AGENCIES
 AND POLITICAL SUBDIVISIONS
 VARIOUS LOCALES AS INDICATED
 BY ORDER

DATE PRINTED	TERMS OF SALE	SHIP VIA	F.O.B.	FREIGHT TERMS
11/07/2011				

BID OPENING DATE: 12/13/2011 BID OPENING TIME 01:30PM

LINE	QUANTITY	UOP	CAT. NO.	ITEM NUMBER	UNIT PRICE	AMOUNT
<p>TO WAIVE MINOR IRREGULARITIES IN BIDS OR SPECIFICATIONS IN ACCORDANCE WITH SECTION 148-1-4(F) OF THE WEST VIRGINIA LEGISLATIVE RULES AND REGULATIONS.</p> <p>NOTICE</p> <p>SIGNED BID MUST BE SUBMITTED TO:</p> <p>DEPARTMENT OF ADMINISTRATION PURCHASING DIVISION BUILDING 15 2019 WASHINGTON STREET, EAST CHARLESTON, WV 25305-0130</p> <p>THE BID SHOULD CONTAIN THIS INFORMATION ON THE FACE OF THE ENVELOPE OR THE BID MAY NOT BE CONSIDERED:</p> <p>SEALED BID</p> <p>BUYER: FILE 42</p> <p>RFQ. NO.: MV12</p> <p>BID OPENING DATE: 12/13/11</p> <p>BID OPENING TIME: 1:30 PM</p> <p>PLEASE PROVIDE A FAX NUMBER IN CASE IT IS NECESSARY TO CONTACT YOU REGARDING YOUR BID: ----- 304-253-6791 -----</p> <p>CONTACT PERSON (PLEASE PRINT CLEARLY): <i>Harry Church</i></p>						

SEE REVERSE SIDE FOR TERMS AND CONDITIONS

SIGNATURE <i>Harry Church</i>	TELEPHONE 304-573-3778	DATE 12-9-2011
TITLE <i>Fleet & Commercial Sales</i>	FEIN 47-0852865	ADDRESS CHANGES TO BE NOTED ABOVE

WHEN RESPONDING TO RFQ, INSERT NAME AND ADDRESS IN SPACE ABOVE LABELED 'VENDOR'

Certification

MV12

By submitting a signed bid for MV12 – supplying 2012 (or current model year) motor vehicle- vendor hereby certifies under penalty of fraud that all mandatory specifications contained in the Request for Quotation are met.

HomeTown Automotive Group
Vendor (Type Name of Company)

3934 Robert C. Byrd Dr., Beckley, WV, 25801
Address

Harry V. Church
Name (Type Name)

Fleet & Commercial Sales Rep.
Title

Harry V. Church
Signature

12-12-2011
Date

Note: No contract shall be awarded prior to receipt of this certification.

State of West Virginia
VENDOR PREFERENCE CERTIFICATE

Certification and application* is hereby made for Preference in accordance with *West Virginia Code*, §5A-3-37. (Does not apply to construction contracts). *West Virginia Code*, §5A-3-37, provides an opportunity for qualifying vendors to request (at the time of bid) preference for their residency status. Such preference is an evaluation method only and will be applied only to the cost bid in accordance with the *West Virginia Code*. This certificate for application is to be used to request such preference. The Purchasing Division will make the determination of the Resident Vendor Preference, if applicable.

1. **Application is made for 2.5% resident vendor preference for the reason checked:**
 Bidder is an individual resident vendor and has resided continuously in West Virginia for four (4) years immediately preceding the date of this certification; or,
 Bidder is a partnership, association or corporation resident vendor and has maintained its headquarters or principal place of business continuously in West Virginia for four (4) years immediately preceding the date of this certification; or 80% of the ownership interest of Bidder is held by another individual, partnership, association or corporation resident vendor who has maintained its headquarters or principal place of business continuously in West Virginia for four (4) years immediately preceding the date of this certification; or,
 Bidder is a nonresident vendor which has an affiliate or subsidiary which employs a minimum of one hundred state residents and which has maintained its headquarters or principal place of business within West Virginia continuously for the four (4) years immediately preceding the date of this certification; or,
2. **Application is made for 2.5% resident vendor preference for the reason checked:**
 Bidder is a resident vendor who certifies that, during the life of the contract, on average at least 75% of the employees working on the project being bid are residents of West Virginia who have resided in the state continuously for the two years immediately preceding submission of this bid; or,
3. **Application is made for 2.5% resident vendor preference for the reason checked:**
 Bidder is a nonresident vendor employing a minimum of one hundred state residents or is a nonresident vendor with an affiliate or subsidiary which maintains its headquarters or principal place of business within West Virginia employing a minimum of one hundred state residents who certifies that, during the life of the contract, on average at least 75% of the employees or Bidder's affiliate's or subsidiary's employees are residents of West Virginia who have resided in the state continuously for the two years immediately preceding submission of this bid; or,
4. **Application is made for 5% resident vendor preference for the reason checked:**
 Bidder meets either the requirement of both subdivisions (1) and (2) or subdivision (1) and (3) as stated above; or,
5. **Application is made for 3.5% resident vendor preference who is a veteran for the reason checked:**
 Bidder is an individual resident vendor who is a veteran of the United States armed forces, the reserves or the National Guard and has resided in West Virginia continuously for the four years immediately preceding the date on which the bid is submitted, or,
6. **Application is made for 3.5% resident vendor preference who is a veteran for the reason checked:**
 Bidder is a resident vendor who is a veteran of the United States armed forces, the reserves or the National Guard, if, for purposes of producing or distributing the commodities or completing the project which is the subject of the vendor's bid and continuously over the entire term of the project, on average at least seventy-five percent of the vendor's employees are residents of West Virginia who have resided in the state continuously for the two immediately preceding years.

Bidder understands if the Secretary of Revenue determines that a Bidder receiving preference has failed to continue to meet the requirements for such preference, the Secretary may order the Director of Purchasing to: (a) reject the bid; or (b) assess a penalty against such Bidder in an amount not to exceed 5% of the bid amount and that such penalty will be paid to the contracting agency or deducted from any unpaid balance on the contract or purchase order.

By submission of this certificate, Bidder agrees to disclose any reasonably requested information to the Purchasing Division and authorizes the Department of Revenue to disclose to the Director of Purchasing appropriate information verifying that Bidder has paid the required business taxes, provided that such information does not contain the amounts of taxes paid nor any other information deemed by the Tax Commissioner to be confidential.

Under penalty of law for false swearing (*West Virginia Code*, §61-5-3), Bidder hereby certifies that this certificate is true and accurate in all respects; and that if a contract is issued to Bidder and if anything contained within this certificate changes during the term of the contract, Bidder will notify the Purchasing Division in writing immediately.

Bidder: HomeTown Automotive Group

Signed: Harry V. Church

Date: 12-12-2011

Title: Fleet & Commercial Sales Rep.

*Check any combination of preference consideration(s) indicated above, which you are entitled to receive.

RFQ No. MVI2

STATE OF WEST VIRGINIA
Purchasing Division

PURCHASING AFFIDAVIT

West Virginia Code §5A-3-10a states: No contract or renewal of any contract may be awarded by the state or any of its political subdivisions to any vendor or prospective vendor when the vendor or prospective vendor or a related party to the vendor or prospective vendor is a debtor and the debt owed is an amount greater than one thousand dollars in the aggregate.

DEFINITIONS:

"Debt" means any assessment, premium, penalty, fine, tax or other amount of money owed to the state or any of its political subdivisions because of a judgment, fine, permit violation, license assessment, defaulted workers' compensation premium, penalty or other assessment presently delinquent or due and required to be paid to the state or any of its political subdivisions, including any interest or additional penalties accrued thereon.

"Debtor" means any individual, corporation, partnership, association, limited liability company or any other form or business association owing a debt to the state or any of its political subdivisions. "Political subdivision" means any county commission; municipality; county board of education; any instrumentality established by a county or municipality; any separate corporation or instrumentality established by one or more counties or municipalities, as permitted by law; or any public body charged by law with the performance of a government function or whose jurisdiction is coextensive with one or more counties or municipalities. "Related party" means a party, whether an individual, corporation, partnership, association, limited liability company or any other form or business association or other entity whatsoever, related to any vendor by blood, marriage, ownership or contract through which the party has a relationship of ownership or other interest with the vendor so that the party will actually or by effect receive or control a portion of the benefit, profit or other consideration from performance of a vendor contract with the party receiving an amount that meets or exceed five percent of the total contract amount.

EXCEPTION: The prohibition of this section does not apply where a vendor has contested any tax administered pursuant to chapter eleven of this code, workers' compensation premium, permit fee or environmental fee or assessment and the matter has not become final or where the vendor has entered into a payment plan or agreement and the vendor is not in default of any of the provisions of such plan or agreement.

Under penalty of law for false swearing (*West Virginia Code* §61-5-3), it is hereby certified that the vendor affirms and acknowledges the information in this affidavit and is in compliance with the requirements as stated.

WITNESS THE FOLLOWING SIGNATURE

Vendor's Name: Home town Automotive Group

Authorized Signature: Harry V. Church Date: 12-12-2011

State of WV

County of Raleigh, to-wit:

Taken, subscribed, and sworn to before me this 12 day of December, 2011.

My Commission expires 7/7/11, 2018.

AFFIX SEAL HERE

NOTARY PUBLIC Christina R. Baldwin

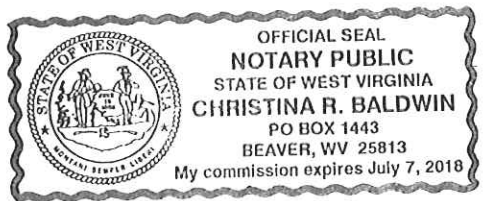

CLASS 1 - AUTOMOBILE

070-06-01-000

Sub-Compact,
Front Wheel Drive, Wheelbase 95"

To include but not limited to: Chevrolet Aveo, Toyota Prius or equal.

HOMETOWN AUTOMOTIVE GROUP

Manufacturer / Brand	HYUNDAI
Delivery	60-120 DAYS
Model Name & Number	ACCENT GS-16522F45

Requirements:

Engine	MIN: 75 HP 85 TORQUE
Transmission	Automatic
Steering	Power
Brakes	Power/ABS
Radio	AM/FM
Glass	All Tinted
Mirrors	Left & Right Outside
License Plate Mounts	Front & Rear
Tires	All Season
Spare Tire	Standard tire w/ Jack
Rear Window/Defogger	Installed
Front Seat	Bucket
Air Conditioning	Installed
Floor Mats	Installed
Front Air Bags	Installed

HP	TORQUE
138	123

4 - DOOR VEHICLE

Price Each Gasoline	\$ 16,677.00
Price Each Flex-Fuel	N/A

EPA HGWY	EPA CITY
40	30

Options:

1 AM/FM w/CD Player	
2 Tilt Wheel & Cruise Control	
3 Keyless Entry	
4 Power Windows /Power Locks	
5 Side Air Bags	
6 Bodyside Mouldings	
7 Interior Upgrade	
8 Exterior colors	
9 Delete Floor Mats (Deduct)	→
10 FOB Dealership: (Deduct)	→
11 FOB Other than Metro Charleston - Per Mile	

STD	
N/A	
STD	
STD	
STD	
N/A	
N/A	
N/A	
N/A	
N/A	
\$	49.00
\$	1.49

Additional Information:

INCLUDES FULL SIZE SPARE

NEW CARS | USED CARS | CAR NEWS | UPS & SERVICE | PARTS/SPACE | FORUMS | INSIDE LINE

Home > New Cars > Hyundai > Accent > 2012 Accent > Features & Specs

Save | Email | Share | RSS | Newsletter

<p>VEHICLE SPOTLIGHT SPONSORED CONTENT</p> <p>The smart fortwo</p>  <p>Lease a space saving, eco-friendly smart for \$149/month for 36 months. unpricy, uncar.</p> <p>Find a smart center LEARN MORE</p>	<p>VEHICLE SPOTLIGHT SPONSORED CONTENT</p> <p>All-New Nissan Versa[®] Sedan</p>  <p>Savings from the start. Nissan Versa has a lower MSRP* than Hyundai Accent GLS.</p> <p>LEARN MORE</p>	<p>MARKET SPOTLIGHT SPONSORED CONTENT</p> <p>Loan Negotiation, Your Credit</p>  <p>See your score and the factors that are impacting your credit.</p> <p>LEARN MORE</p>
---	---	--

Research Models

Hyundai

All models

All years

2012 Hyundai Accent Features & Specs

Save Like Tweet 0 0

Pricing | **Reviews & Specs** | Photos | Inventory | Quick Quotes



GS 4dr Hatchback
(1.6L 4-cyl. 6-speed Automatic)

MSRP from **\$15,795**

PRICE WITH OPTIONS

[Get a Free Price Quote](#)

[View photos](#)

Select a different Accent model

Colors

Exterior

Interior

Exterior

Tires and Wheels

- Steel wheels
- 14 x 5.0 in. wheels
- Null spare wheel
- P175/70R T tires
- Null tires
- Full wheel covers

Roof and Glass

- Intermittent wipers
- Rear defogger
- Rear window wiper

Measurements

- Width: 66.9 in.
- Height: 57.1 in.
- Length: 162.0 in.
- Front track: 59.3 in.
- Rear track: 59.5 in.
- Wheel base: 101.2 in.
- Cargo capacity, all seats in place: 21.2 cu.ft.
- Maximum cargo capacity: 47.5 cu.ft.
- EPA interior volume: 111.3 cu.ft.
- Curb weight: 2496 lbs.

Interior

Front Seats

- Front head room: 39.9 in.
- Front hip room: 51.3 in.
- Front leg room: 41.8 in.
- Front shoulder room: 53.7 in.
- Height adjustable driver seat
- Cloth
- Bucket front seats

Rear Seats

- Rear hip Room: 47.2 in.
- Rear head room: 37.8 in.
- Rear leg room: 33.3 in.
- Rear shoulder room: 53.4 in.
- Split-folding rear seatback
- Rear ventilation ducts

Power Features

- Remote power door locks
- Power mirrors
- 1 one-touch power windows

Convenience

- Cruise control
- Front console with storage
- Front cupholders
- Front door pockets
- Overhead console with storage
- Retained accessory power
- Front seatback storage
- Speed-proportional power steering
- 12V front power outlet(s)
- Tilt-adjustable steering wheel
- Cruise controls on steering wheel

Comfort

ADVERTISEMENT

THE ALL-NEW 2012 ACCENT
starts at: \$12,445

[LEARN MORE](#)



Request a Quote | Build Your Own | Locate a Dealer | Payment Estimator

New Car Resources

- [10 Steps to Buying a New Car](#)
- [Incentives and Rebates](#)
- [New Car Buying Guides](#)
- [Model Year Changes](#)
- [Search Inventory](#)
- [Car Finder](#)
- [Guide for First-Time New-Car Buyers](#)
- [Calculate Monthly Payment](#)

ADVERTISEMENT

Visit Hyundai.com

- Build Your Own
- Download a Brochure
- Estimate Payments

Sponsored by HYUNDAI

ADVERTISEMENT

THE ALL-NEW 2012 ACCENT
starts at: \$12,445

[LEARN MORE](#)



Request a Quote | Build Your Own | Locate a Dealer | Payment Estimator

Recently Viewed

- [2012 Hyundai Accent Sedan](#)

Exterior Options

Mudguards

Mechanical

Engine & Performance

Base engine size: 1.6 L

Cam type: Double overhead cam (DOHC)

Cylinders: inline 4

Valves: 16

Valve timing: Variable

Direct injection

Torque: 123 ft-lbs. @ 4850 rpm

Horsepower: 138 hp @ 6300 rpm

Turning circle: 34.1 ft.

Base engine type: gas

DriveTrain

Drive type: front wheel drive

Transmission: 6-speed shifttable automatic

Brake hill holder

Suspension

MacPherson strut front suspension

Torsion beam rear suspension

Front independent suspension

Stabilizer bar stabilizer bar

Fuel

Fuel type: gas

Fuel type: regular unleaded

Fuel tank capacity: 11.4 gal.

Range in miles (cty/hwy): 342.0/456.0 mi.

EPA mileage est. (cty/hwy): 30/40 mpg

Safety

Safety & Security

4-wheel ABS

Front and rear head airbags

Dual front side-mounted airbags

Child seat anchors

Emergency braking assist

Ventilated front disc / solid rear disc brakes

Rear door child safety locks

2 front headrests

3 rear headrests

Passenger airbag occupant sensing deactivation

Rear center 3-point belt

Front seatbelt pretensioners

Stability control

Traction control

Electronic brakeforce distribution

Front height adjustable headrests

Rear height adjustable headrests

Passenger head restraint whiplash protection system

Driver head restraint whiplash protection system

Tire pressure monitoring

Warranty

Basic: 5 yr./ 60000 mi.

Drivetrain: 10 yr./ 100000 mi.

Interior air filtration

Air conditioning

Cargo area light

Front reading lights

Dual vanity mirrors

Instrumentation

Clock

Tachometer

Trip computer

Low fuel level warning

In Car Entertainment

Mast antenna

6 total speakers

172 watts stereo output

AM/FM in-dash single CD player with CD MP3

Playback stereo

XM satellite radio

Auxiliary audio input and iPod integration

3 Months of provided satellite radio service

USB connection

Interior Options

Cargo Net

iPod cable

Cargo Tray

Electrochromatic Mirror w/HomeLink

Carpeted Floor Mats

Packages

Option Group 01

CLASS 2 - AUTOMOBILE

070-06-02-000

Compact, 4 Door Sedan
Front Wheel Drive, Wheelbase 102.9"

Includes but is not limited to: Ford Fusion, Toyota Corolla, VW Jetta, Honda Civic, Mitsubishi Lancer, Ford Focus or equal.

HOMETOWN AUTOMOTIVE GROUP

Manufacturer / Brand	HYUNDAI
Delivery	60-120 DAYS
Model Name & Number	ELANTRA GLS 4DR-46412F45

Standard Equipment Requirements:

Engine	MIN: 127 HP 128 TORQUE
Transmission	Automatic
Steering	Power
Brakes	Power/ABS
Radio	AM/FM
Glass	All Tinted
Mirrors	Left & Right Outside
License Plate Mounts	Front & Rear
Tires	All Season
Spare Tire	Standard tire w/ Jack
Rear Window/Defogger	Installed
Front Seat	Bucket
Air Conditioning	Installed
Floor Mats	Installed
Front Air Bags	Installed

HP	TORQUE
148	131

Price Each Gas	18888
Price Each Flex-Fuel	N/A

EPA HGWY	EPA CITY
40	29

Options:

1	AM/FM w/ CD Player	\$	STD
2	Tilt Wheel & Cruise Control	\$	STD
3	Keyless Entry	\$	STD
4	Power Windows / Power Locks	\$	STD
5	Side Air Bags	\$	N/A
6	Exterior colors	\$	N/A
7	Rubber matting	\$	N/A
8	Delete Floor Mats (Deduct)	\$ -	N/A
9	Manual Transmission w/Overdrive (Deduct)	\$ -	N/A
10	Remove Console (Delete) (Console between seats)	\$ -	N/A
11	FOB Dealership: (Deduct)	\$ -	49
12	FOB Other than Metro Charleston - Per Mile	\$	1.49

Additional Information:

INCLUDES FULL SIZE SPARE

2012 ELANTRA : SPECIFICATIONS

GLS

\$16,445 MSRP

LIMITED

\$20,445

BUILD & PRICE

COMPARE VEHICLES

BUILD & PRICE

COMPARE VEHICLES

MECHANICAL		
<i>Powertrain Options</i>	<i>GLS</i>	<i>Limited</i>
Displacement (cc)	1797	1797
Horsepower @ RPM (ULEV / PZEV 4-cylinder)	148 @ 6500 / 145 @ 6300	148 @ 6500 / 145 @ 6300
Torque (ULEV / PZEV 4-cylinder)	131 @ 4700 / 130 @ 4700	131 @ 4700 / 130 @ 4700
Compression ratio	10.3:1	10.3:1
Valve train	16-valve with D-CVVT	16-valve with D-CVVT
Fuel system: Multi-port fuel injection	<input checked="" type="checkbox"/>	<input checked="" type="checkbox"/>
Ignition system: Electronic	<input checked="" type="checkbox"/>	<input checked="" type="checkbox"/>
<i>Drivetrain</i>	<i>GLS</i>	<i>Limited</i>
Drive configuration: Front-wheel drive	<input checked="" type="checkbox"/>	<input checked="" type="checkbox"/>
6-speed manual transmission	<input checked="" type="checkbox"/>	<input type="checkbox"/>
6-speed automatic transmission with SHIFTRONIC® and Active ECO System	<input checked="" type="checkbox"/>	<input checked="" type="checkbox"/>
Final drive ratio (M/T / A/T)	4.333 / 3.065	<input type="checkbox"/> / 3.065
<i>Body / Suspension / Chassis</i>	<i>GLS</i>	<i>Limited</i>
Body construction: Unibody	<input checked="" type="checkbox"/>	<input checked="" type="checkbox"/>
Front suspension: MacPherson Strut with coil springs	<input checked="" type="checkbox"/>	<input checked="" type="checkbox"/>

<i>Body / Suspension / Chassis</i>	<i>GLS</i>	<i>Limited</i>
Rear suspension: Torsion axle with gas-filled, hydraulic monotube shock absorbers	<input checked="" type="checkbox"/>	<input checked="" type="checkbox"/>
Front stabilizer bar	<input checked="" type="checkbox"/>	<input checked="" type="checkbox"/>
Power rack-and-pinion steering (motor-driven)	<input checked="" type="checkbox"/>	<input checked="" type="checkbox"/>
Turning diameter, curb-to-curb (ft.)	34.8	34.8
4-wheel disc brakes	<input checked="" type="checkbox"/>	<input checked="" type="checkbox"/>
15-inch steel wheels with wheel covers and P195/65R15 tires	<input checked="" type="checkbox"/>	<input type="checkbox"/>
16-inch steel wheels with wheel covers and P205/55R16 tires	<input type="checkbox"/>	<input type="checkbox"/>
16-inch alloy wheels with P205/55R16 tires	<input type="checkbox"/>	<input type="checkbox"/>
17-inch Euroflange alloy wheels with P215/45R17 tires	<input type="checkbox"/>	<input checked="" type="checkbox"/>

SAFETY AND SECURITY

<i>Safety Features</i>	<i>GLS</i>	<i>Limited</i>
Vehicle Stability Management (VSM)	<input checked="" type="checkbox"/>	<input checked="" type="checkbox"/>
Electronic Stability Control (ESC)	<input checked="" type="checkbox"/>	<input checked="" type="checkbox"/>
Traction Control System (TCS)	<input checked="" type="checkbox"/>	<input checked="" type="checkbox"/>
Anti-lock Braking System (ABS)	<input checked="" type="checkbox"/>	<input checked="" type="checkbox"/>
Electronic Brake-force Distribution (EBD)	<input checked="" type="checkbox"/>	<input checked="" type="checkbox"/>
Brake Assist	<input checked="" type="checkbox"/>	<input checked="" type="checkbox"/>
Advanced driver and front passenger airbags (SRS) with Occupant Classification System (OCS)	<input checked="" type="checkbox"/>	<input checked="" type="checkbox"/>
Driver and front passenger side-impact airbags (SRS)	<input checked="" type="checkbox"/>	<input checked="" type="checkbox"/>
Seat-mounted front and rear passenger side-curtain airbags (SRS)	<input checked="" type="checkbox"/>	<input checked="" type="checkbox"/>
3-point seatbelts, all seating positions; front seatbelt pretensioners	<input checked="" type="checkbox"/>	<input checked="" type="checkbox"/>
Rear LATCH child-seat-attachment system	<input checked="" type="checkbox"/>	<input checked="" type="checkbox"/>
Tire Pressure Monitoring System (TPMS)	<input checked="" type="checkbox"/>	<input checked="" type="checkbox"/>
Daytime running lights	<input checked="" type="checkbox"/>	<input checked="" type="checkbox"/>

<i>Safety Features</i>	<i>GLS</i>	<i>Limited</i>
Power window lock-out button	§	§
Anti-theft system integrated with remote keyless entry, panic, and trunk open	§	§
Front and rear crumple zones	§	§
EXTERIOR DIMENSIONS		
<i>Exterior Features</i>	<i>GLS</i>	<i>Limited</i>
Wheelbase (in.)	106.3	106.3
Length (in.)	178.3	178.3
Width (in.)	69.9	69.9
Height (in.)	56.5	56.5
Track (in., front/rear) - 15-inch	61.5 / 62.0	N/A
Track (in., front/rear) - 16-inch	61.0 / 61.5	N/A
Track (in., front/rear) - 17-inch	N/A	61.1 / 61.6
Curb weight (lbs., M/T)	2,661 - 2,820	N/A
Curb weight (lbs., A/T)	2,701 - 2,877	2,701 - 2,877
INTERIOR DIMENSIONS		
<i>Interior Features</i>	<i>GLS</i>	<i>Limited</i>
Head room (in., front/rear)	40.0 / 37.1	40.0 / 37.1
Leg room (in., front/rear)	43.6 / 33.1	43.6 / 33.1
Shoulder room (in., front/rear)	55.9 / 54.8	55.9 / 54.8
Hip room (in., front/rear)	53.5 / 52.7	53.5 / 52.7
Passenger volume (cu. ft.)	95.6	95.6
Cargo volume (cu. ft.)	14.8	14.8
Total Interior volume (cu. ft.)	110.4	110.4
EPA MILEAGE ESTIMATES*/FUEL CAPACITY		
<i>EPA Mileage Estimates*/Fuel Capacity Features</i>	<i>GLS</i>	<i>Limited</i>
6-speed manual (city / highway / combined)	29 / 40 / 33	N/A
6-speed automatic (city / highway / combined)	29 / 40 / 33	29 / 40 / 33
Fuel-tank capacity (gal.)	12.8	12.8

[OVERVIEW](#) [GALLERY](#) [EXTERIOR](#) [INTERIOR](#) [SAFETY](#) [PERFORMANCE](#) [SPECS & TRIM](#)

¹ *EPA estimates for c
conditions, driving hat
available on some mo

correct at time of publishing, specifications and equipment can change. Hyundai reserves the right to change product specifications ar
vehicles are shown with optional equipment. Specifications apply to U.S. vehicles only. Please contact your Hyundai dealer for current



Hyundai is a registered trademark of Hyundai Motor Company. All rights reserved. ©2011 Hy

NEW CARS | USED CARS | CAR REVIEWS | TIPS & ADVICE | MAINTENANCE | FORUMS | ABOUT EDMUNDS

Home > New Cars > Hyundai > Sonata > 2012 Sonata Sedan > Features & Specs

Save | Email | Share | RSS | Newsletter

<p>VEHICLE SPOTLIGHT SPONSORED CONTENT</p> <p>2012 Honda Accord</p> <p>Large and luxurious interior features more rear legroom than Sonata.</p>  <p>LEARN MORE ></p>	<p>VEHICLE SPOTLIGHT SPONSORED CONTENT</p> <p>2012 Chevrolet Malibu</p> <p>Malibu offers an impressive EPA-est. 33 MPG highway.</p>  <p>LEARN MORE AT CHEVY.COM ></p>	<p>FIND YOUR CAR MATCH</p> <p>Edmunds will predict your next car</p>  <p>Your preferences. Our recommendations. Try it today!</p>
--	---	---

EXCLUSIVE \$1000 OFFER
Available Only Here, For a Limited Time

\$1000 toward any Traverse model

edmunds.com



GET OFFER

Research Models

Hyundai
Sonata Sedan
2012

ADVERTISEMENT

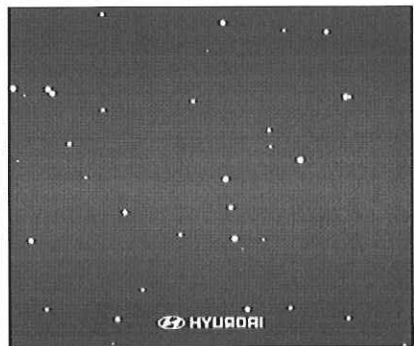

2012 Hyundai Sonata Sedan Features & Specs

Save Like Tweet 0 0

Pricing | Reviews & Specs | Photos | Inventory | Quick Quotes

 **GLS Sedan** (2.4L 4-cyl. 6-speed Manual) MSRP from **\$19,695**

View photos

PRICE WITH OPTIONS

Get a Free Price Quote

Select a different Sonata model

Colors

Exterior

Interior

Exterior

Tires and Wheels

- Steel wheels
- 16 x 6.5 in. wheels
- Steel spare wheel
- P205/65R16 94H tires
- All season tires
- Inside mounted spare tire
- Full wheel covers
- Temporary spare tire

Roof and Glass

- Variable intermittent wipers
- Rear defogger

Measurements

- Width: 72.2 in.
- Height: 57.9 in.
- Length: 189.8 in.
- Front track: 62.9 in.
- Rear track: 62.9 in.

Interior

Front Seats

- Front head room: 40.0 in.
- Front hip room: 55.2 in.
- Front leg room: 45.5 in.
- Front shoulder room: 57.9 in.
- Height adjustable driver seat
- Cloth

Bucket front seats

Rear Seats

- Rear hip Room: 54.9 in.
- Rear head room: 37.8 in.
- Rear leg room: 34.6 in.
- Rear shoulder room: 56.7 in.
- Split-folding rear seatback
- Folding with storage center armrest

Power Features

- Remote power door locks
- Power mirrors
- Heated mirrors
- 1 one-touch power windows

Convenience

- Cruise control
- Front console with storage
- Front cupholders
- Front and rear door pockets
- Overhead console with storage
- Remote trunk release
- Retained accessory power

New Car Resources

- [10 Steps to Buying a New Car](#)
- [Incentives and Rebates](#)
- [New Car Buying Guides](#)
- [Model Year Changes](#)
- [Search Inventory](#)
- [Car Finder](#)
- [Guide for First-Time New-Car Buyers](#)
- [Calculate Monthly Payment](#)

ADVERTISEMENT

Visit Hyundai.com

- Build Your Own
- Download a Brochure
- Estimate Payments

Sponsored by HYUNDAI

ADVERTISEMENT

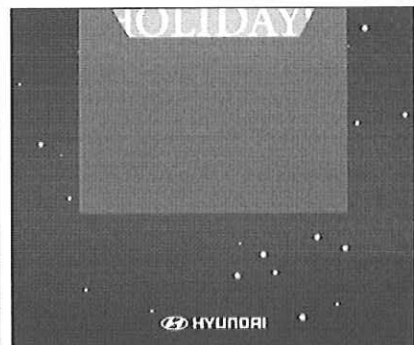

Recently Viewed

 [2012 Hyundai Sonata Sedan](#)

Wheel base: 110.0 in.
 Cargo capacity, all seats in place: 16.4 cu.ft.
 EPA interior volume: 120.2 cu.ft.
 Drag Coefficient: 0.28 Cd
 Curb weight: 3161 lbs.

Exterior Options

Wheel Locks
 Mud Guard
 Bumper Applique

Mechanical

Engine & Performance

Base engine size: 2.4 L
 Cam type: Double overhead cam (DOHC)
 Cylinders: Inline 4
 Valves: 16
 Valve timing: Variable
 Direct injection
 Torque: 184 ft.-lbs. @ 4250 rpm
 Horsepower: 198 hp @ 6300 rpm
 Turning circle: 35.8 ft.
 Base engine type: gas

DriveTrain

Drive type: front wheel drive
 Transmission: 6-speed manual

Suspension

MacPherson strut front suspension
 Multi-link rear suspension
 Four-wheel independent suspension
 Front and rear stabilizer bar

Fuel

Fuel type: gas
 Fuel type: regular unleaded
 Fuel tank capacity: 18.5 gal.
 Range in miles (cty/hwy): 444.0/647.5 mi.
 EPA mileage est. (cty/hwy): 24/35 mpg

Safety

Safety & Security

4-wheel ABS
 Front and rear head airbags
 Dual front side-mounted airbags
 Child seat anchors
 Remote anti-theft alarm system
 Emergency braking assist
 Front and rear ventilated disc brakes
 Rear door child safety locks
 Daytime running lights
 2 front headrests
 3 rear headrests
 Passenger airbag occupant sensing deactivation
 Rear center 3-point belt
 Front seatbelt pretensioners
 Stability control
 Traction control
 Electronic brakeforce distribution
 Emergency interior trunk release
 Front height adjustable headrests

Front seatback storage
 Speed-proportional power steering
 12V front power outlet(s)
 Tilt and telescopic steering wheel
 Audio and cruise controls on steering wheel

Comfort

Interior air filtration
 Air conditioning
 Trunk light
 Simulated alloy trim on dash
 Front reading lights
 Simulated alloy trim on shift knob
 Dual illuminating vanity mirrors

Instrumentation

Clock
 Tachometer
 Trip computer
 External temperature display
 Low fuel level warning

In Car Entertainment

Element antenna
 6 total speakers
 104 watts stereo output
 AM/FM in-dash single CD player with CD MP3 Playback stereo
 XM satellite radio
 Auxiliary audio input and iPod integration
 3 Months of provided satellite radio service
 USB connection

Telematics

Pre-wired for phone
 Bluetooth wireless data link for hands-free phone

Interior Options

All-Weather Floor Mats
 Carpeted Floor Mats
 Emergency Roadside Kit
 Cargo Mat
 Cargo Net
 ECM w/ Homelink and Compass

Packages

Option Group 01

MSRP from \$19,695



[2012 Hyundai Santa Fe SUV](#)
 MSRP from \$23,225



[2012 Hyundai Tucson SUV](#)
 MSRP from \$19,045



[2012 Hyundai Accent Sedan](#)
 MSRP from \$12,445



Select your vehicles [COMPARE](#)

Rear height adjustable headrests
 Passenger head restraint whiplash protection system
 Driver head restraint whiplash protection system
 Tire pressure monitoring

Warranty

Basic: 5 yr./ 60000 mi.
 Drivetrain: 10 yr./ 100000 mi.

More on 2012 Hyundai Sonata

- [2012 Hyundai Sonata Consumer Discussions](#)
- [2012 Hyundai Sonata Consumer Reviews](#)
- [2012 Hyundai Sonata Features and Specs](#)
- [2012 Hyundai Sonata Review](#)
- [2012 Hyundai Sonata Reliability](#)
- [2012 Hyundai Sonata Safety](#)

Explore Edmunds

New Cars

- [Calculators](#)
- [Car Finder](#)
- [Compare Cars](#)
- [Find a Dealer](#)
- [Get Monthly Payment](#)
- [Incentives & Rebates](#)
- [Search Inventory](#)
- [True Cost to Own*](#)

Used Cars

- [Search Inventory](#)
- [Appraise Your Car](#)
- [Certified Cars](#)
- [Selling Tips](#)
- [True Cost to Own*](#)

Car Reviews

- [Car Reviews and Road Tests](#)
- [Consumer Car News](#)
- [Best Cars Lists](#)
- [Awards](#)
- [Long-Term Road Tests](#)
- [Dealer Ratings and Reviews](#)
- [Read & Write Consumer Reviews](#)

Tips & Advice

- [Buying a Car](#)
- [Leasing a Car](#)
- [Selling a Car](#)
- [Family and Car Safety](#)
- [Fuel Economy & Green Cars](#)
- [Car Technology](#)
- [Auto Financing](#)
- [Auto Insurance](#)
- [Auto Warranty](#)
- [Driving Tips](#)

Maintenance

- [Maintenance Costs & Recalls](#)
- [True Cost to Own*](#)
- [Find a Repair Shop](#)
- [How-To Articles](#)
- [Maintenance Articles](#)
- [Dealer Service Reviews](#)

Forums

- [Answers](#)
- [Browse Discussions](#)
- [Search Forums](#)

[Site Map](#) | [Glossary](#) | [Inside Line](#) | [Auto Shows](#) | [About Mobile](#)

© Edmunds Inc.

CLASS 6 - AUTOMOBILE
 Utility Small, 4 Wheel Drive/AWD, 4 Door
 3,800 GVWR 103" Wheelbase
 Includes but is not limited to: Toyota Rav4, Ford Escape or equal.

070-06-06-001

HOMETOWN AUTOMOTIVE GROUP

Manufacturer / Brand	HYUNDAI
Delivery	60-120 DAYS
Model Name & Number	TUCSON GLS AWD-83422A4P

Standard Equipment Requirements:

Engine	MIN: 165 HP 161 TORQUE
Transmission	Automatic
Steering	Power
Brakes	Power/ABS
Radio	AM/FM
Glass	All Tinted
Mirrors	Left & Right Outside
License Plate Mounts	Front & Rear
Tires	All Season
Spare Tire	Standard tire w/ Jack
Rear Window/Defogger	Installed
Fuel Tank	Standard
Front Seat	Bucket
Rear Seat	Bench
Air Conditioning	Installed
Floor Mats	Installed
Front Air Bags	

HP	TORQUE
176	168

EPA HGWAY	EPA CITY
28	21

Price Each Gasoline	24695
Price Each Flex Fuel	N/A

Options:

1 Full Size Spare Tire	\$	INCL
2 Off Road Package Including Limited Slip Rear Includes:	\$	\$ N/A
Axle-Trac-Lok Differential	\$	
Engine Cooling - Heavy Duty	\$	
Skid plate Group	\$	
Suspension - Heavy Duty W/gas Shocks	\$	
Front and Rear Tow hooks	\$	
Hi & Lo Gear 4WD or equivalent	\$	
Off Road Tires	\$	
3 Tilt Wheel & Cruise Control	\$	STD
4 Keyless Entry	\$	STD
5 Power Windows / Power Locks	\$	STD
6 Rear Air and Heat	\$	STD
7 Tow Package	\$	N/A
8 Exterior colors	\$	STD
9 Side Air Bags	\$	STD
10 Low Range 4 Wheel Drive Option	\$	STD
11 Spare Tire Carrier - External	\$	STD
12 Roof-Top Luggage Rack	\$	STD
13 Third Row Seating	\$	STD
14 Slush/All Weather Mats (Driver & Passenger)	\$	100
15 Slush/All Weather Mats (Second Row)	\$	100
16 Slush/All Weather Mats (Cargo)	\$	STD
17 Delete Floor Mats (Deduct)	\$ -	N/A
18 Delete Cloth Seats (Deduct)	\$ -	N/A
19 Delete Carpet (Deduct)	\$ -	N/A
20 Manual Transmission w/Overdrive (Deduct)	\$ -	N/A
21 Remove Console (Delete) (Console between seats)	\$ -	N/A
22 FOB Dealership: (Deduct)	\$ -	49
23 FOB Other than Metro Charleston - Per Mile	\$	1.49

Enter total off road pkg above

Additional Information:
INCLUDES FULL SIZE SPARE

[NEW CARS](#) | [USED CARS](#) | [CAR REVIEWS](#) | [TIPS & ADVICE](#) | [MAINTENANCE](#) | [FORUMS](#) | [DEALS](#)

Home > [New Cars](#) > [Hyundai](#) > [Tucson](#) > [2012 Tucson SUV](#) > [Features & Specs](#)

[Save](#) | [Email](#) | [Share](#) | [RSS](#) | [Newsletter](#)

<p>VEHICLE SPOTLIGHT SPONSORED CONTENT</p> <p>New 2012 Dodge Journey</p>  <p>Available 7-passenger seating and All-Wheel Drive</p> <p>LEARN MORE ></p>	<p>VEHICLE SPOTLIGHT SPONSORED CONTENT</p> <p>The Nissan Rogue SV</p>  <p>More versatile than the Tucson, with higher cargo capacity and fold-flat front seats.</p> <p>LEARN MORE ></p>	<p>VEHICLE SPOTLIGHT SPONSORED CONTENT</p> <p>2012 Chevrolet Equinox</p>  <p>32 MPG hwy. Up to 600 hwy miles between fill-ups.*</p> <p>LEARN MORE AT CHEVY.COM ></p>
--	---	--

Research Models

Hyundai
Tucson SUV
2012

2012 Hyundai Tucson SUV Features & Specs

[Save](#) | Like | [Tweet](#) 0 | 0

Pricing	Reviews & Specs	Photos	Inventory	Quick Quotes
-------------------------	-------------------------------------	------------------------	---------------------------	------------------------------



GLS 4dr SUV
(2.4L 4-cyl. 6-speed Automatic)

[View photos](#)

MSRP from **\$22,195**

PRICE WITH OPTIONS

[Get a Free Price Quote](#)

Select a different Tucson model

Colors

Exterior

Interior

Exterior

Body

Rear spoiler

Tires and Wheels

- Alloy wheels
- 17 x 6.5 in. wheels
- Steel spare wheel
- P225/60R H tires
- All season tires
- Inside mounted spare tire
- Temporary spare tire

Roof and Glass

- Variable intermittent wipers
- Privacy glass
- Rear defogger
- Intermittent rear wiper
- Roof rack

Doors

- Fixed liftgate window
- Rear liftgate door

Towing and Hauling

- Cargo tie downs

Measurements

Interior

Front Seats

- Front head room: 39.4 in.
- Front hip room: 55.5 in.
- Front leg room: 41.2 in.
- Front shoulder room: 57.1 in.
- Height adjustable driver seat
- Leatherette/cloth
- Bucket front seats

Rear Seats

- Rear hip Room: 53.4 in.
- Rear head room: 39.1 in.
- Rear leg room: 38.7 in.
- Rear shoulder room: 55.1 in.
- Split-folding rear seatback
- Folding with storage center armrest
- Rear ventilation ducts

Power Features

- Remote power door locks
- Power mirrors
- Heated mirrors
- 1 one-touch power windows

Convenience

- Cruise control
- Front console with storage
- Front and rear cupholders
- Front and rear door pockets
- Overhead console with storage
- Front seatback storage
- Speed-proportional power steering
- 12V front and 12V cargo area power outlet(s)
- Tilt and telescopic steering wheel
- Audio and cruise controls on steering wheel

ADVERTISEMENT

THE 2012 HYUNDAI TUCSON.
Nicely-equipped at \$22,195.

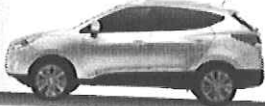

HYUNDAI

See More

[Request a Quote](#) | [Build Your Own](#) | [Locate a Dealer](#) | [Payment Estimator](#)

New Car Resources

- [10 Steps to Buying a New Car](#)
- [Incentives and Rebates](#)
- [New Car Buying Guides](#)
- [Model Year Changes](#)
- [Search Inventory](#)
- [Car Finder](#)
- [Guide for First-Time New-Car Buyers](#)
- [Calculate Monthly Payment](#)

ADVERTISEMENT

Visit Hyundai.com

- ▶ [Build Your Own](#)
- ▶ [Download a Brochure](#)
- ▶ [Estimate Payments](#)

Sponsored by
HYUNDAI

ADVERTISEMENT

THE 2012 HYUNDAI TUCSON.



HYUNDAI

[Request a Quote](#) | [Build Your Own](#) | [Locate a Dealer](#) | [Payment Estimator](#)

Recently Viewed

[2012 Hyundai Tucson SUV](#)

Width: 71.7 in.
 Height: 66.3 in.
 Length: 173.2 in.
 Ground clearance: 6.7 in.
 Front track: 62.4 in.
 Rear track: 62.4 in.
 Wheel base: 103.9 in.
 Cargo capacity, all seats in place: 25.7 cu.ft.
 Maximum cargo capacity: 55.8 cu.ft.
 Maximum towing capacity: 2000 lbs.**
 Maximum payload: 1300 lbs.**
 Gross weight: 4497 lbs.
 Drag Coefficient: 0.37 Cd
 Curb weight: 3197 lbs.
 Angle of approach: 28.1 degrees
 Angle of departure: 26.9 degrees

Exterior Options

Wheel Locks
 Roof Rack Cross Rails
 Tow Hitch
 Mudguards

Mechanical

Engine & Performance

Base engine size: 2.4 L
 Cam type: Double overhead cam (DOHC)
 Cylinders: Inline 4
 Valves: 16
 Valve timing: Variable
 Torque: 168 ft-lbs. @ 4000 rpm
 Horsepower: 176 hp @ 6000 rpm
 Turning circle: 34.7 ft.
 Base engine type: gas

DriveTrain

Drive type: front wheel drive
 Descent control
 Transmission: 6-speed shifttable automatic
 Brake hill holder

Suspension

MacPherson strut front suspension
 Multi-link rear suspension
 Four-wheel independent suspension
 Front and rear stabilizer bar

Fuel

Fuel type: gas
 Fuel type: regular unleaded
 Fuel tank capacity: 15.3 gal.
 Range in miles (cty/hwy): 336.6/489.6 mi.
 EPA mileage est. (cty/hwy): 22/32 mpg

Mechanical Options

Remote Start

Safety

Safety & Security

4-wheel ABS
 Front and rear head airbags
 Dual front side-mounted airbags

Comfort

Interior air filtration
 Air conditioning
 Cargo area light
 Simulated alloy trim on dash
 Front reading lights
 Leather trim on shift knob
 Leather steering wheel
 Turn signal in mirrors
 Dual illuminating vanity mirrors

Instrumentation

Clock
 Tachometer
 Trip computer
 Low fuel level warning

In Car Entertainment

Mast antenna
 6 total speakers
 160 watts stereo output
 AM/FM in-dash single CD player with CD MP3 Playback stereo
 XM satellite radio
 Auxillary audio input and iPod integration
 3 Months of provided satellite radio service
 USB connection

Telematics

Pre-wired for phone
 Bluetooth wireless data link for hands-free phone

Interior Options

Cargo Net
 Cargo Tray
 First Aid Kit
 Carpeted Floor Mats
 Cargo Mat
 Auto-dimming Mirror w/Homelink & Compass
 Option Group 01

MSRP from \$19,045



[2012 Hyundai Accent Sedan](#)
 MSRP from \$12,445



[2012 Hyundai Accent](#)
 MSRP from \$12,445



Select your vehicles [COMPARE](#)

- Child seat anchors
- Remote anti-theft alarm system
- Emergency braking assist
- Ventilated front disc / solid rear disc brakes
- Rear door child safety locks
- Engine immobilizer
- 2 front headrests
- 3 rear headrests
- Passenger airbag occupant sensing deactivation
- Rear center 3-point belt
- Front seatbelt pretensioners
- Turn signal mirrors
- Stability control
- Traction control
- Electronic brakeforce distribution
- Front multi-adjustable headrests
- Rear height adjustable headrests
- Passenger head restraint whiplash protection system
- Driver head restraint whiplash protection system
- Tire pressure monitoring

Warranty

Basic: 5 yr./ 60000 mi.
 Drivetrain: 10 yr./ 100000 mi.

** When adequately equipped, which may require engine and/or other drivetrain upgrades.

More on 2012 Hyundai Tucson

- | | |
|--|---|
| 2012 Hyundai Tucson Consumer Discussions | 2012 Hyundai Tucson Review |
| 2012 Hyundai Tucson Consumer Reviews | 2012 Hyundai Tucson Reliability |
| 2012 Hyundai Tucson Features and Specs | 2012 Hyundai Tucson Safety |

Explore Edmunds

Search Site

- | | | | | | |
|--|--|---|---|---|------------------------------------|
| <u>New Cars</u> | <u>Used Cars</u> | <u>Car Reviews</u> | <u>Tips & Advice</u> | <u>Maintenance</u> | <u>Forums</u> |
| Calculators | Search Inventory | Car Reviews and Road Tests | Buying a Car | Maintenance Costs & Recalls | Answers |
| Car Finder | Appraise Your Car | Consumer Car News | Leasing a Car | True Cost to Own[®] | Browse Discussions |
| Compare Cars | Certified Cars | Best Cars Lists | Selling a Car | Find a Repair Shop | Search Forums |
| Find a Dealer | Selling Tips | Awards | Family and Car Safety | How-To Articles | |
| Get Monthly Payment | True Cost to Own[®] | Long-Term Road Tests | Fuel Economy & Green Cars | Maintenance Articles | |
| Incentives & Rebates | | Dealer Ratings and Reviews | Car Technology | Dealer Service Reviews | |
| Search Inventory | | Read & Write Consumer Reviews | Auto Financing | | |
| True Cost to Own[®] | | | Auto Insurance | | |
| | | | Auto Warranty | | |
| | | | Driving Tips | | |

[Site Map](#) | [Glossary](#) | [Inside Line](#) | [Auto Shows](#) | [About Mobile](#)

© Edmunds Inc.

CLASS 24 - VAN

070-93-24-001

7 Passenger, Front Wheel Drive,
110" Wheelbase

Includes but is not limited to: Grand Caravan, Toyota Sienna or equal.

HOMETOWN AUTOMOTIVE GROUP

Manufacturer / Brand KIA
 Delivery 60-120 DAYS
 Model Name & Number SEDONA LX 64222

Standard Equipment Requirements:

Engine MIN: 175 HP 165 TORQUE
 Transmission Automatic
 Steering Power
 Brakes Power/ABS
 Radio AM/FM
 Glass All Tinted
 Mirrors Left & Right Outside - 5" x 8" Minimum
 License Plate Mounts Front & Rear
 Seating 7 Passenger
 Tires All Season
 Spare Tire Standard tire w/Jack
 Rear Window Wiper/Defogger Installed
 Floor Mats Installed
 Air Conditioning Installed
 Front Air Bags Installed
 Doors Side & Rear Loading Doors w/Glass

HP	TORQUE
271	248

Price Each Gasoline V-6 26634
 Price Each Flex-Fuel N/A

EPA HGWAY	EPA CITY
25	18

Options:

1	AM/FM w/ CD Player		\$	STD
2	Tilt Wheel & Cruise Control		\$	STD
3	Keyless Entry		\$	STD
4	Extended Wheel Base		\$	STD
5	Sunscreen Glass		\$	STD
6	Rear Heat and Air		\$	STD
7	Drivers Side Sliding Door		\$	STD
8	Power Windows, Locks, Power Heated Mirrors		\$	STD
9	Side Air Bags		\$	STD
10	Stow N Go Seating		\$	N/A
11	Exterior colors		\$	STD
12	Slush/All Weather Mats (Driver & Passenger)	100		
13	Slush/All Weather Mats (Second Row)	100		
14	Slush/All Weather Mats (Cargo)		STD	
15	Delete Center Row Seats (Deduct)		\$ -	N/A
16	Delete Third Row Seats (Deduct)		\$ -	N/A
17	FOB Dealership: (Deduct)		\$ -	49
18	FOB Other than Metro Charleston - Per Mile		\$	1.49

Additional Information:

INCLUDES FULL SIZE SPARE

NEW CARS USED CARS CAR REVIEWS TIPS & ADVICE MAINTENANCE FORUMS

Home > New Cars > Kia > Sedona > 2012 Sedona Minivan > Features & Specs

Save | Email | Share | RSS | Newsletter

VEHICLE SPOTLIGHT SPONSORED CONTENT

The All-New Nissan Quest



2011 Nissan Quest - Edmunds.com 2011 "Consumers' Top Rated" Minivan

LEARN MORE

VEHICLE SPOTLIGHT SPONSORED CONTENT

The New 2011 Dodge Grand Caravan



We gave our minivan everything so you can do anything

LEARN MORE

FIND YOUR CAR MATCH

Edmunds will predict your next car



Your preferences. Our recommendations. Try it today!

EXCLUSIVE \$1000 OFFER
Available Only Here, For a Limited Time



\$1000 toward any Traverse model

GET OFFER



2012 Kia Sedona Minivan Features & Specs

Save Like Tweet 0 0

Pricing Reviews & Specs Photos Inventory Quick Quotes



LX Passenger Minivan

(3.5L V6 6-speed Automatic)

View photos

MSRP from **\$24,900**

PRICE WITH OPTIONS

Get a Free Price Quote

Select a different Sedona model

Colors

Exterior

Interior

Exterior

Tires and Wheels

- Steel wheels
- 16 x 6.5 in. wheels
- Steel spare wheel
- P225/70R16 tires
- All season tires
- Underbody mounted spare tire
- Full wheel covers
- Temporary spare tire

Roof and Glass

- Variable intermittent wipers
- Privacy glass
- Rear defogger
- Swing out opening rear quarter windows
- Intermittent rear wiper
- Roof rack

Doors

- Rear liftgate door

Towing and Hauling

- Cargo tie downs

Interior

Front Seats

- Front head room: 40.9 in.
- Front hip room: 59.2 in.
- Front leg room: 41.7 in.
- Front shoulder room: 63.2 in.
- Cloth
- Captains chairs front seats

Rear Seats

- Rear hip Room: 65.9 in.
- Rear head room: 39.8 in.
- Rear leg room: 40.9 in.
- Rear shoulder room: 65.3 in.
- Folding rear seatback
- Reclining rear seats
- Manual folding split-bench third row seats
- Rear ventilation ducts with fan control

Power Features

- Remote power door locks
- Power mirrors
- 1 one-touch power windows

Convenience

- Cruise control
- Front console with storage
- Front, rear and 3rd row cupholders
- Front door pockets
- Overhead console with storage
- Front seatback storage
- Power steering

Research Models

Kia
Sedona Minivan
2012

ADVERTISEMENT

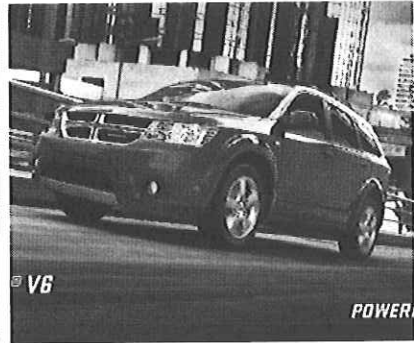

New Car Resources

- [10 Steps to Buying a New Car](#)
- [Incentives and Rebates](#)
- [New Car Buying Guides](#)
- [Model Year Changes](#)
- [Search Inventory](#)
- [Car Finder](#)
- [Guide for First-Time New-Car Buyers](#)
- [Calculate Monthly Payment](#)

ADVERTISEMENT

Visit FreeCreditScore.com

Save more with a good Credit Score! Click here to get started.

Sponsored by CreditReport.com

ADVERTISEMENT

Recently Viewed

2012 Kia Sedona Minivan

Measurements

Width: 78.1 in.
 Height: 71.5 in.
 Length: 202.0 in.
 Ground clearance: 6.6 in.
 Front track: 66.3 in.
 Rear track: 66.3 in.
 Wheel base: 118.9 in.
 Cargo capacity, all seats in place: 32.2 cu.ft.
 Maximum cargo capacity: 141.5 cu.ft.
 Maximum towing capacity: 3500 lbs.**
 Curb weight: 4374 lbs.

Exterior Options

Trailer Hitch
 Wheel Locks

Mechanical

Engine & Performance

Base engine size: 3.5 L
 Cam type: Double overhead cam (DOHC)
 Cylinders: V6
 Valves: 24
 Valve timing: Variable
 Torque: 248 ft-lbs. @ 4500 rpm
 Horsepower: 271 hp @ 6300 rpm
 Turning circle: 39.6 ft.
 Base engine type: gas

DriveTrain

Drive type: front wheel drive
 Transmission: 6-speed shifttable automatic

Suspension

MacPherson strut front suspension
 Multi-link rear suspension
 Four-wheel independent suspension
 Front and rear stabilizer bar

Fuel

Fuel type: gas
 Fuel type: regular unleaded
 Fuel tank capacity: 21.1 gal.
 Range in miles (cty/hwy): 379.8/527.5 mi.
 EPA mileage est. (cty/hwy): 18/25 mpg

Safety

Safety & Security

4-wheel ABS
 Front, rear and third row head airbags
 Dual front side-mounted airbags
 Child seat anchors
 Remote anti-theft alarm system
 Emergency braking assist
 Ventilated front disc / solid rear disc brakes
 Rear door child safety locks
 2 front headrests
 2 rear headrests
 Passenger airbag occupant sensing deactivation
 Front seatbelt pretensioners
 Turn signal mirrors

12V front and 12V rear power outlet(s)
 Rear parking sensors
 Tilt-adjustable steering wheel
 Audio and cruise controls on steering wheel

Comfort

Front and rear air conditioning
 Cargo area light
 Front reading lights
 Front and rear floor mats
 Turn signal in mirrors
 Dual vanity mirrors

Instrumentation

Clock
 Tachometer
 Low fuel level warning

In Car Entertainment

Element antenna
 6 total speakers
 AM/FM in-dash single CD player with CD MP3 Playback stereo
 Sirius XM satellite radio
 Auxillary audio input and iPod integration
 3 Months of provided satellite radio service
 USB connection

Telematics

Pre-wired for phone
 Bluetooth wireless data link for hands-free phone

Packages

Rear Seat Entertainment System
 Power Package

MSRP from \$24,900



[2012 Hyundai Sonata Sedan](#)
 MSRP from \$19,695



[2012 Hyundai Santa Fe SUV](#)
 MSRP from \$23,225



[2012 Hyundai Tucson SUV](#)
 MSRP from \$19,045



Select your vehicles [COMPARE](#)

- Stability control
- Traction control
- Electronic brakeforce distribution
- Front height adjustable headrests
- Rear height adjustable headrests
- Passenger head restraint whiplash protection system
- Driver head restraint whiplash protection system
- Tire pressure monitoring

Warranty

- Basic: 5 yr./ 60000 mi.
- Drivetrain: 10 yr./ 100000 mi.
- Roadside: 5 yr./ 60000 mi.
- Rust: 5 yr./ 100000 mi.

** When adequately equipped, which may require engine and/or other drivetrain upgrades.

More on 2012 Kia Sedona

- [2012 Kia Sedona Consumer Discussions](#)
- [2012 Kia Sedona Review](#)
- [2012 Kia Sedona Consumer Reviews](#)
- [2012 Kia Sedona Reliability](#)
- [2012 Kia Sedona Features and Specs](#)
- [2012 Kia Sedona Safety](#)

Explore Edmunds

New Cars

- [Calculators](#)
- [Car Finder](#)
- [Compare Cars](#)
- [Find a Dealer](#)
- [Get Monthly Payment](#)
- [Incentives & Rebates](#)
- [Search Inventory](#)
- [True Cost to Own™](#)

Used Cars

- [Search Inventory](#)
- [Appraise Your Car](#)
- [Certified Cars](#)
- [Selling Tips](#)
- [True Cost to Own™](#)

Car Reviews

- [Car Reviews and Road Tests](#)
- [Consumer Car News](#)
- [Best Cars Lists](#)
- [Awards](#)
- [Long-Term Road Tests](#)
- [Dealer Ratings and Reviews](#)
- [Read & Write Consumer Reviews](#)

Tips & Advice

- [Buying a Car](#)
- [Leasing a Car](#)
- [Selling a Car](#)
- [Family and Car Safety](#)
- [Fuel Economy & Green Cars](#)
- [Car Technology](#)
- [Auto Financing](#)
- [Auto Insurance](#)
- [Auto Warranty](#)
- [Driving Tips](#)

Maintenance

- [Maintenance Costs & Recalls](#)
- [True Cost to Own™](#)
- [Find a Repair Shop](#)
- [How-To Articles](#)
- [Maintenance Articles](#)
- [Dealer Service Reviews](#)

Forums

- [Answers](#)
- [Browse Discussions](#)
- [Search Forums](#)

[Site Map](#) | [Glossary](#) | [Inside Line](#) | [Auto Shows](#) | [About Mobile](#)

© Edmunds Inc.

CLASS 34 - AUTOMOBILE
UTILITY, 4 WHEEL DRIVE, 4 DOOR
4100 GVWR (min),with OFF ROAD PACKAGE, Wheelbase 103"
Includes but is not limited to:

070-06-34-010

HOMETOWN AUTOMOTIVE GROUP

Manufacturer / Brand	HYUNDAI
Delivery	60-120 DAYS
Model Name & Number	SANTA FE GLS-62422A45

Standard Equipment Requirements:

Engine	MIN: 150 HP 165 TORQUE
Transmission	Automatic
Steering	Power
Brakes	Power/ABS
Radio	AM/FM
Glass	All Tinted
Mirrors	Left & Right Outside
License Plate Mounts	Front & Rear
Fuel Tank	Standard
Tires	All Season
Spare Tire	Standard tire w/Jack
Air Conditioning	Installed
Front Seat	Bucket
Floor Mats	Installed
Rear Window Defogger	Installed
Front Air Bags	Installed
Off Road Package Including Limited Slip Rear, Includes:	Installed
Axle-Trac-Lok Differential	Installed
Engine Cooling - Heavy Duty	Installed
Skid plate Group	Installed
Suspension - Heavy Duty W/Gas Shocks	Installed
All Terrain Tires	Installed
Tow Hooks	Installed

HP	HGWY
175	169

Price Each Gasoline	25288
Price Each Flex Fuel	N/A

EPA HGWY	EPA CITY
25	20

Options:

2	AM/FM w/ CD Player		\$	STD
3	Tilt Wheel & Cruise Control		\$	STD
4	Side Air Bag		\$	STD
5	Tow Package	List items included in this group	\$	N/A
6	2 Passenger Seating		\$	N/A
7	Slush/All Weather Mats (Driver & Passenger)		\$	100
8	Slush/All Weather Mats (Second Row)		\$	100
9	Slush/All Weather Mats (Cargo)		\$	STD
10	Exterior colors		\$	STD
11	Manual Transmission w/Overdrive (Deduct)	→	\$ -	N/A
12	Delete Off Road Package Including: (DEDUCT)			
	Axle-Trac-Lok Differential	}		
	Engine Cooling - Heavy Duty			
	Skid plate Group			
	Suspension - Heavy Duty W/Gas Shocks			\$ -
	All Terrain Tires			N/A
	Tow Hooks			
13	Delete Floor Mats (Deduct)	→	\$ -	N/A
14	FOB Dealership: (Deduct)	→	\$ -	49
15	FOB Other than Metro Charleston - Per Mile		\$	1.49

Additional Information:

INCLUDES FULL SIZE SPARE

[NEW CARS](#) | [USED CARS](#) | [OUR REVIEWS](#) | [TIPS & ADVICE](#) | [MAINTENANCE](#) | [FORUMS](#) | [ABOUT THE SITE](#)

Home > [New Cars](#) > [Hyundai](#) > [Santa Fe](#) > [2012 Santa Fe SUV](#) > [Features & Specs](#)

[Save](#) | [Email](#) | [Share](#) | [RSS](#) | [Newsletter](#)

VEHICLE SPOTLIGHT SPONSORED CONTENT

2012 Nissan Murano S
 Feel the power. The Murano S has more horsepower than the Hyundai Santa Fe GLS.
[LEARN MORE](#)

VEHICLE SPOTLIGHT SPONSORED CONTENT

2011 Toyota RAV4
 Available 50/50 Split & Stow 3rd Row™ seat.
[LEARN MORE](#)

AFFORDABILITY CALCULATOR

Find out how much you can afford
 Tell us your desired monthly payments & get a price range for your next car.

EXCLUSIVE \$1000 OFFER
 Available Only Here, For a Limited Time
 \$1000 toward any Traverse model [GET OFFER](#)

Research Models

Hyundai
 Santa Fe SUV
 2012

ADVERTISEMENT

HYUNDAI

2012 Hyundai Santa Fe SUV Features & Specs

Save Like Tweet 0 0

[Pricing](#) | [Reviews & Specs](#) | [Photos](#) | [Inventory](#) | [Quick Quotes](#)

GLS 4dr SUV
 (2.4L 4-cyl. 6-speed Automatic)
 MSRP from **\$23,225**
[PRICE WITH OPTIONS](#)
[Get a Free Price Quote](#)

Select a different Santa Fe model

Colors

Exterior

Interior

Exterior

Tires and Wheels

- Alloy wheels
- 17 x 7.0 in. wheels
- Steel spare wheel
- P235/65R17 tires
- All season tires
- Inside mounted spare tire
- Temporary spare tire

Roof and Glass

- Variable intermittent wipers
- Privacy glass
- Rear defogger
- Intermittent rear wiper
- Roof rack

Doors

- Fixed liftgate window
- Rear liftgate door

Measurements

Interior

Front Seats

- Front head room: 40.2 in.
- Front hip room: 55.8 in.
- Front leg room: 42.6 in.
- Front shoulder room: 59.5 in.
- Driver seat with manual adjustable lumbar support

Cloth

Bucket front seats

Rear Seats

- Rear hip Room: 55.0 in.
- Rear head room: 39.6 in.
- Rear leg room: 36.8 in.
- Rear shoulder room: 58.6 in.
- Split-folding rear seatback
- Folding with storage center armrest
- Rear ventilation ducts

Power Features

- Remote power door locks
- Power mirrors
- Heated mirrors
- 1 one-touch power windows

Convenience

- Cruise control
- Front console with storage
- Front and rear cupholders
- Front and rear door pockets
- Overhead console with storage

New Car Resources

- [10 Steps to Buying a New Car](#)
- [Incentives and Rebates](#)
- [New Car Buying Guides](#)
- [Model Year Changes](#)
- [Search Inventory](#)
- [Car Finder](#)
- [Guide for First-Time New-Car Buyers](#)
- [Calculate Monthly Payment](#)

ADVERTISEMENT

Visit [Hyundai.com](#)

- Build Your Own
- Download a Brochure
- Estimate Payments

Sponsored by HYUNDAI

ADVERTISEMENT

HYUNDAI

Recently Viewed

- [2012 Hyundai Santa Fe SUV](#)

Width: 74.4 in.
 Height: 67.9 in.
 Length: 184.1 in.
 Front track: 63.6 in.
 Rear track: 63.8 in.
 Wheel base: 106.3 in.
 Cargo capacity, all seats in place: 34.2 cu.ft.
 Maximum cargo capacity: 78.2 cu.ft.
 Curb weight: 3725 lbs.

Exterior Options

Wheel Locks
 Mudguards
 Roof Rack Cross Rails

Mechanical

Engine & Performance

Base engine size: 2.4 L
 Cam type: Double overhead cam (DOHC)
 Cylinders: inline 4
 Valves: 16
 Valve timing: Variable
 Torque: 169 ft.-lbs. @ 3750 rpm
 Horsepower: 175 hp @ 6000 rpm
 Turning circle: 35.4 ft.
 Base engine type: gas

DriveTrain

Drive type: front wheel drive
 Descent control
 Transmission: 6-speed shiftable automatic

Suspension

MacPherson strut front suspension
 Multi-link rear suspension
 Four-wheel independent suspension
 Front and rear stabilizer bar

Fuel

Fuel type: gas
 Fuel type: regular unleaded
 Fuel tank capacity: 18.0 gal.
 Range in miles (cty/hwy): 360.0/504.0 mi.
 EPA mileage est. (cty/hwy): 20/28 mpg

Mechanical Options

Remote Engine Start

Safety

Safety & Security

4-wheel ABS
 Front and rear head airbags
 Dual front side-mounted airbags
 Child seat anchors
 Remote anti-theft alarm system
 Emergency braking assist
 Ventilated front disc / solid rear disc brakes
 Rear door child safety locks
 2 front headrests
 3 rear headrests
 Passenger airbag occupant sensing deactivation
 Rear center 3-point belt

Front seatback storage
 Power steering
 12V front power outlet(s)
 Tilt and telescopic steering wheel
 Audio and cruise controls on steering wheel

Comfort

Interior air filtration
 Air conditioning
 Cargo area light
 Simulated wood trim on center console
 Simulated wood trim on dash
 Simulated wood trim on doors
 Front reading lights
 Dual illuminating vanity mirrors

Instrumentation

Clock
 Tachometer
 Trip computer
 Low fuel level warning

In Car Entertainment

Mast antenna
 6 total speakers
 120 watts stereo output
 AM/FM in-dash single CD player with CD MP3
 Playback stereo
 XM satellite radio
 Auxiliary audio input and iPod integration
 3 Months of provided satellite radio service
 USB connection

Telematics

Pre-wired for phone
 Bluetooth wireless data link for hands-free
 phone

Interior Options

Carpeted Floor Mats
 Cargo Net
 Cargo Tray
 iPod Cable
 Option Group 01
 Auto-Dimming Rearview Mirror w/Homelink &
 Compass
 First Aid Kit

MSRP from \$23,225



[2012 Hyundai Tucson SUV](#)
 MSRP from \$19,045



[2012 Hyundai Accent Sedan](#)
 MSRP from \$12,445



[2012 Hyundai Accent](#)
 MSRP from \$12,445



Select your vehicles

- Front seatbelt pretensioners
- Stability control
- Traction control
- Electronic brakeforce distribution
- Front multi-adjustable headrests
- Rear height adjustable headrests
- Passenger head restraint whiplash protection system
- Driver head restraint whiplash protection system
- Tire pressure monitoring

Warranty

Basic: 5 yr./ 60000 mi.
 Drivetrain: 10 yr./ 100000 mi.

More on 2012 Hyundai Santa Fe

- | | |
|--|---|
| 2012 Hyundai Santa Fe Consumer Discussions | 2012 Hyundai Santa Fe Review |
| 2012 Hyundai Santa Fe Consumer Reviews | 2012 Hyundai Santa Fe Reliability |
| 2012 Hyundai Santa Fe Features and Specs | 2012 Hyundai Santa Fe Safety |

Explore Edmunds

<p><u>New Cars</u></p> <ul style="list-style-type: none"> Calculators Car Finder Compare Cars Find a Dealer Get Monthly Payment Incentives & Rebates Search Inventory True Cost to Own™ 	<p><u>Used Cars</u></p> <ul style="list-style-type: none"> Search Inventory Appraise Your Car Certified Cars Selling Tips True Cost to Own™ 	<p><u>Car Reviews</u></p> <ul style="list-style-type: none"> Car Reviews and Road Tests Consumer Car News Best Cars Lists Awards Long-Term Road Tests Dealer Ratings and Reviews Read & Write Consumer Reviews 	<p><u>Tips & Advice</u></p> <ul style="list-style-type: none"> Buying a Car Leasing a Car Selling a Car Family and Car Safety Fuel Economy & Green Cars Car Technology Auto Financing Auto Insurance Auto Warranty Driving Tips 	<p><u>Maintenance</u></p> <ul style="list-style-type: none"> Maintenance Costs & Recalls True Cost to Own™ Find a Repair Shop How-To Articles Maintenance Articles Dealer Service Reviews 	<p><u>Forums</u></p> <ul style="list-style-type: none"> Answers Browse Discussions Search Forums
--	---	--	--	--	--

[Site Map](#) | [Glossary](#) | [Inside Line](#) | [Auto Shows](#) | [About Mobile](#)

© Edmunds Inc.