



State of West Virginia  
Department of Administration  
Purchasing Division  
2019 Washington Street East  
Post Office Box 50130  
Charleston, WV 25305-0130

# Request for Quotation

RFQ NUMBER

DNR212146

PAGE

1

ADDRESS CORRESPONDENCE TO ATTENTION OF

FRANK WHITTAKER  
304-558-2316

\*709053348 304-472-1710

L&T FARM EQUIPMENT INC  
RT 3 BOX 153

BUCKHANNON WV 26201

DIVISION OF NATURAL RESOURCES  
VARIOUS LOCALES AS INDICATED  
BY ORDER

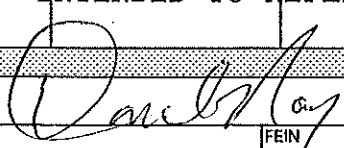
DATE PRINTED	TERMS OF SALE	SHIP VIA	F.O.B.	FREIGHT TERMS		
05/16/2012						
BID OPENING DATE: 05/31/2012		BID OPENING TIME 01:30PM				
LINE	QUANTITY	UOP	CAT NO	ITEM NUMBER	UNIT PRICE	AMOUNT
0001	4	LS		020-61		\$76,400.00
(4) TRACTORS FOR VARIOUS DNR LOCATIONS						
THE WEST VIRGINIA PURCHASING DIVISION, FOR THE AGENCY, THE SEST VIRGINIA DIVISION OF NATURAL RESOURCES IS SOLICITING BIDS FOR FOUR (4) TRACTORS FOR VARIOUS DIVISION OF NATURAL RESOURCES LOCATIONS PER THE ATTACHED SPECIFICATIONS.						
ALL TECHNICAL QUESTIONS MUST BE SUBMITTED IN WRITING TO FRANK WHITTAKER IN THE WV PURCHASING DIVISION VIA EMAIL AT FRANK.M.WHITTAKER@WV.GOV OR VIA FAX AT 304-558-4115. DEADLINE FOR ALL TECHNICAL QUESTIONS IS 05/25/2012 AT 4:00 PM. ALL TECHNICAL QUESTIONS WILL BE ADDRESSED BY ADDENDUM AFTER THE DEADLINE.						
ANY INDIVIDUAL SIGNING THIS BID IS CERTIFYING THAT: (1) HE OR SHE IS AUTHORIZED BY THE BIDDER TO EXECUTE THE BID OR ANY DOCUMENTS RELATED THERETO ON BEHALF OF THE BIDDER, (2) THAT HE OR SHE IS AUTHORIZED TO BIND THE BIDDER IN A CONTRACTUAL RELATIONSHIP, AND (3) THAT THE BIDDER HAS PROPERLY REGISTERED WITH ANY STATE AGENCIES THAT MAY REQUIRE REGISTRATION.						
BANKRUPTCY: IN THE EVENT THE VENDOR/CONTRACTOR FILES FOR BANKRUPTCY PROTECTION, THE STATE MAY DEEM THE CONTRACT NULL AND VOID, AND TERMINATE SUCH CONTRACT WITHOUT FURTHER ORDER.						
THE MODEL/BRAND/SPECIFICATIONS NAMED HEREIN ESTABLISH THE ACCEPTABLE LEVEL OF QUALITY ONLY AND ARE NOT INTENDED TO REFLECT A PREFERENCE OR FAVOR ANY						
SEE REVERSE SIDE FOR TERMS AND CONDITIONS						
SIGNATURE		TELEPHONE		DATE		
		304-472-1710		05/22/2012		
TITLE		FEIN		ADDRESS CHANGES TO BE NOTED ABOVE		
Sales		550648830				

WHEN RESPONDING TO RFQ, INSERT NAME AND ADDRESS IN SPACE ABOVE LABELED 'VENDOR'

RECEIVED

2012 MAY 24 AM 9:21

WV PURCHASING  
DIVISION

## GENERAL TERMS & CONDITIONS REQUEST FOR QUOTATION (RFQ) AND REQUEST FOR PROPOSAL (RFP)

1. Awards will be made in the best interest of the State of West Virginia.
  2. The State may accept or reject in part, or in whole, any bid.
  3. Prior to any award, the apparent successful vendor must be properly registered with the Purchasing Division and have paid the required \$125 fee.
  4. All services performed or goods delivered under State Purchase Order/Contracts are to be continued for the term of the Purchase Order/Contracts, contingent upon funds being appropriated by the Legislature or otherwise being made available. In the event funds are not appropriated or otherwise available for these services or goods this Purchase Order/Contract becomes void and of no effect after June 30.
  5. Payment may only be made after the delivery and acceptance of goods or services.
  6. Interest may be paid for late payment in accordance with the *West Virginia Code*.
  7. Vendor preference will be granted upon written request in accordance with the *West Virginia Code*.
  8. The State of West Virginia is exempt from federal and state taxes and will not pay or reimburse such taxes.
  9. The Director of Purchasing may cancel any Purchase Order/Contract upon 30 days written notice to the seller.
  10. The laws of the State of West Virginia and the *Legislative Rules* of the Purchasing Division shall govern the purchasing process.
  11. Any reference to automatic renewal is hereby deleted. The Contract may be renewed only upon mutual written agreement of the parties.
  12. **BANKRUPTCY:** In the event the vendor/contractor files for bankruptcy protection, the State may deem this contract null and void, and terminate such contract without further order.
  13. **HIPAA BUSINESS ASSOCIATE ADDENDUM:** The West Virginia State Government HIPAA Business Associate Addendum (BAA), approved by the Attorney General, is available online at [www.state.wv.us/admin/purchase/vrc/hipaa.html](http://www.state.wv.us/admin/purchase/vrc/hipaa.html) and is hereby made part of the agreement provided that the Agency meets the definition of a Cover Entity (45 CFR §160.103) and will be disclosing Protected Health Information (45 CFR §160.103) to the vendor.
  14. **CONFIDENTIALITY:** The vendor agrees that he or she will not disclose to anyone, directly or indirectly, any such personally identifiable information or other confidential information gained from the agency, unless the individual who is the subject of the information consents to the disclosure in writing or the disclosure is made pursuant to the agency's policies, procedures, and rules. Vendor further agrees to comply with the Confidentiality Policies and Information Security Accountability Requirements, set forth in <http://www.state.wv.us/admin/purchase/privacy/noticeConfidentiality.pdf>.
  15. **LICENSING:** Vendors must be licensed and in good standing in accordance with any and all state and local laws and requirements by any state or local agency of West Virginia, including, but not limited to, the West Virginia Secretary of State's Office, the West Virginia Tax Department, and the West Virginia Insurance Commission. The vendor must provide all necessary releases to obtain information to enable the director or spending unit to verify that the vendor is licensed and in good standing with the above entities.
  16. **ANTITRUST:** In submitting a bid to any agency for the State of West Virginia, the bidder offers and agrees that if the bid is accepted the bidder will convey, sell, assign or transfer to the State of West Virginia all rights, title and interest in and to all causes of action it may now or hereafter acquire under the antitrust laws of the United States and the State of West Virginia for price fixing and/or unreasonable restraints of trade relating to the particular commodities or services purchased or acquired by the State of West Virginia. Such assignment shall be made and become effective at the time the purchasing agency tenders the initial payment to the bidder.
- I certify that this bid is made without prior understanding, agreement, or connection with any corporation, firm, limited liability company, partnership, or person or entity submitting a bid for the same material, supplies, equipment or services and is in all respects fair and without collusion or fraud. I further certify that I am authorized to sign the certification on behalf of the bidder or this bid.

### INSTRUCTIONS TO BIDDERS

1. Use the quotation forms provided by the Purchasing Division. Complete all sections of the quotation form.
2. Items offered must be in compliance with the specifications. Any deviation from the specifications must be clearly indicated by the bidder. Alternates offered by the bidder as **EQUAL** to the specifications must be clearly defined. A bidder offering an alternate should attach complete specifications and literature to the bid. The Purchasing Division may waive minor deviations to specifications.
3. Unit prices shall prevail in case of discrepancy. All quotations are considered F.O.B. destination unless alternate shipping terms are clearly identified in the quotation.
4. All quotations must be delivered by the bidder to the office listed below prior to the date and time of the bid opening. Failure of the bidder to deliver the quotations on time will result in bid disqualifications: Department of Administration, Purchasing Division, 2019 Washington Street East, P.O. Box 50130, Charleston, WV 25305-0130
5. Communication during the solicitation, bid, evaluation or award periods, except through the Purchasing Division, is strictly prohibited (W.Va. C.S.R. §148-1-6.6).



State of West Virginia  
Department of Administration  
Purchasing Division  
2019 Washington Street East  
Post Office Box 50130  
Charleston, WV 25305-0130

## Request for Quotation

RFQ NUMBER

DNR212146

PAGE

2

ADDRESS CORRESPONDENCE TO ATTENTION OF

FRANK WHITTAKER  
304-558-2316

\*709053348 304-472-1710

L&T FARM EQUIPMENT INC  
RT 3 BOX 153

BUCKHANNON WV 26201

DIVISION OF NATURAL RESOURCES  
VARIOUS LOCALES AS INDICATED  
BY ORDER

V  
E  
N  
D  
O  
R

S  
H  
I  
P  
T  
O

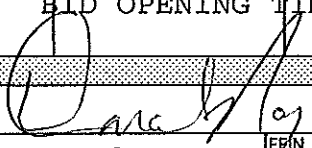
DATE PRINTED	TERMS OF SALE	SHIP VIA	FOB	FREIGHT TERMS		
05/16/2012						
BID OPENING DATE: 05/31/2012		BID OPENING TIME 01:30PM				
LINE	QUANTITY	UOP	CAT. NO.	ITEM NUMBER	UNIT PRICE	AMOUNT
<p>PARTICULAR BRAND OR VENDOR. VENDORS WHO ARE BIDDING ALTERNATES SHOULD SO STATE AND INCLUDE PERTINENT LITERATURE AND SPECIFICATIONS. FAILURE TO PROVIDE INFORMATION FOR ANY ALTERNATES MAY BE GROUNDS FOR REJECTION OF THE BID. THE STATE RESERVES THE RIGHT TO WAIVE MINOR IRREGULARITIES IN BIDS OR SPECIFICATION IN ACCORDANCE WITH SECTION 148-1-4 (F) OF THE WEST VIRGINIA LEGISLATIVE RULES AND REGULATIONS.</p> <p>NOTICE</p> <p>A SIGNED BID MUST BE SUBMITTED TO:</p> <p>DEPARTMENT OF ADMINISTRATION PURCHASING DIVISION BUILDING 15 2019 WASHINGTON STREET, EAST CHARLESTON, WV 25305-0130</p> <p>THE BID SHOULD CONTAIN THIS INFORMATION ON THE FACE OF THE ENVELOPE OR THE BID MAY NOT BE CONSIDERED:</p> <p>SEALED BID</p> <p>BUYER: 44</p> <p>RFQ. NO.: DNR212146</p> <p>BID OPENING DATE: 05/31/2012</p> <p>BID OPENING TIME: 1:30 PM</p>						
SEE REVERSE SIDE FOR TERMS AND CONDITIONS						
SIGNATURE 				TELEPHONE 304-472-1710		DATE 05/22/2012
TITLE Sales		FIRM 550648830		ADDRESS CHANGES TO BE NOTED ABOVE		

WHEN RESPONDING TO RFQ, INSERT NAME AND ADDRESS IN SPACE ABOVE LABELED 'VENDOR'



State of West Virginia  
Department of Administration  
Purchasing Division  
2019 Washington Street East  
Post Office Box 50130  
Charleston, WV 25305-0130

# Request for Quotation

RFQ NUMBER

DNR212146

PAGE

3

ADDRESS CORRESPONDENCE TO ATTENTION OF

FRANK WHITTAKER  
304-558-2316

\*709053348 304-472-1710

L&T FARM EQUIPMENT INC  
RT 3 BOX 153

BUCKHANNON WV 26201

DIVISION OF NATURAL RESOURCES  
VARIOUS LOCALES AS INDICATED  
BY ORDER

DATE PRINTED	TERMS OF SALE	SHIP VIA	FOB	FREIGHT TERMS		
05/16/2012						
BID OPENING DATE: 05/31/2012		BID OPENING TIME 01:30PM				
LINE	QUANTITY	UOP	CAT NO	ITEM NUMBER	UNIT PRICE	AMOUNT
PLEASE PROVIDE A FAX NUMBER IN CASE IT IS NECESSARY TO CONTACT YOU REGARDING YOUR BID: -----304-472-1734 Fax----- CONTACT PERSON (PLEASE PRINT CLEARLY): -----Donald Nay-----						
***** THIS IS THE END OF RFQ DNR212146 ***** TOTAL:						<u>\$76,400.0</u>
SEE REVERSE SIDE FOR TERMS AND CONDITIONS						
SIGNATURE <i>Donald Nay</i>				TELEPHONE 304-472-1710	DATE 05/22/2012	
TITLE Sales FEIN 550648830				ADDRESS CHANGES TO BE NOTED ABOVE		

WHEN RESPONDING TO RFQ, INSERT NAME AND ADDRESS IN SPACE ABOVE LABELED 'VENDOR'



# WV DIVISION OF NATURAL RESOURCES MANUFACTURER'S LIST

Please complete the below information concerning the brand(s) of equipment being bid in relation to this project. If bidding "or equal" brands, please attach manufacturer's literature documenting that it meets the mandatory requirements stated in the specifications. Vendors should note the areas of the provided manufacturer's literature that adheres to the mandatory requirements outlined in the Request for Quotation.

ITEM NO.	EQUIPMENT	MANUFACTURER	MODEL
1	GC2600 loader and mid deck	Massey Ferguson	GC2600
* 2	4 WD Tractor 73HP with loader	Massey Ferguson	2635
3	27 HP tractor with 54" deck	Massey Ferguson	2800 Series
* 4	4WD Tractor 73HP with loader	Massey Ferguson	2635

\* See enclosed literature & specs.

# WEST VIRGINIA DIVISION OF NATURAL RESOURCES PRICING SHEET

Item Number	Quantity	Description	Unit Price	Amount
1	1	Tractor, front loader, mid-deck mower	\$13,000	\$13,000.00
2	1	4-WD, 55-HP tractor w/loader	\$29,000	\$29,000.00
3	1	27-HP tractor w/mid-mount mower	\$5,400	\$5,400.00
4	1	4-WD, 65-HP tractor w/loader	\$29,000	\$29,000.00
<b>Total Cost</b>				\$76,400.00

Note: Delivery must be made within thirty (30) days of purchase order award.  
Delivered to the following locations:

**Item 1**

West Virginia Division of Natural Resources  
Big Ditch WMA  
Cowen, WV  
Contact Bob Knight (304-924-6211) for delivery information

**Item 2**

West Virginia Division of Natural Resources  
1110 Railroad Street  
Farmington, WV  
Contact Steve Rauch (304-825-6787) for delivery information

**Item 3**

WV Division of Natural Resources  
Stonewall Jackson WMA  
Vandelia, WV  
Contact Bob Knight (304-924-6211) for delivery information

**Item 4**

WV Division of Natural Resources  
Lewis-Wetzel WMA  
Jacksonburg, WV  
Contact Steve Rauch (304-825-6787) for delivery information

# State of West Virginia

## VENDOR PREFERENCE CERTIFICATE

Certification and application\* is hereby made for Preference in accordance with **West Virginia Code**, §5A-3-37. (Does not apply to construction contracts). **West Virginia Code**, §5A-3-37, provides an opportunity for qualifying vendors to request (at the time of bid) preference for their residency status. Such preference is an evaluation method only and will be applied only to the cost bid in accordance with the **West Virginia Code**. This certificate for application is to be used to request such preference. The Purchasing Division will make the determination of the Resident Vendor Preference, if applicable.

1. **Application is made for 2.5% resident vendor preference for the reason checked:**  
☐ Bidder is an individual resident vendor and has resided continuously in West Virginia for four (4) years immediately preceding the date of this certification; or,  
☒ Bidder is a partnership, association or corporation resident vendor and has maintained its headquarters or principal place of business continuously in West Virginia for four (4) years immediately preceding the date of this certification; or 80% of the ownership interest of Bidder is held by another individual, partnership, association or corporation resident vendor who has maintained its headquarters or principal place of business continuously in West Virginia for four (4) years immediately preceding the date of this certification; or,  
☐ Bidder is a nonresident vendor which has an affiliate or subsidiary which employs a minimum of one hundred state residents and which has maintained its headquarters or principal place of business within West Virginia continuously for the four (4) years immediately preceding the date of this certification; or,
2. **Application is made for 2.5% resident vendor preference for the reason checked:**  
☒ Bidder is a resident vendor who certifies that, during the life of the contract, on average at least 75% of the employees working on the project being bid are residents of West Virginia who have resided in the state continuously for the two years immediately preceding submission of this bid; or,
3. **Application is made for 2.5% resident vendor preference for the reason checked:**  
☐ Bidder is a nonresident vendor employing a minimum of one hundred state residents or is a nonresident vendor with an affiliate or subsidiary which maintains its headquarters or principal place of business within West Virginia employing a minimum of one hundred state residents who certifies that, during the life of the contract, on average at least 75% of the employees or Bidder's affiliate's or subsidiary's employees are residents of West Virginia who have resided in the state continuously for the two years immediately preceding submission of this bid; or,
4. **Application is made for 5% resident vendor preference for the reason checked:**  
☒ Bidder meets either the requirement of both subdivisions (1) and (2) or subdivision (1) and (3) as stated above; or,
5. **Application is made for 3.5% resident vendor preference who is a veteran for the reason checked:**  
☐ Bidder is an individual resident vendor who is a veteran of the United States armed forces, the reserves or the National Guard and has resided in West Virginia continuously for the four years immediately preceding the date on which the bid is submitted; or,
6. **Application is made for 3.5% resident vendor preference who is a veteran for the reason checked:**  
☐ Bidder is a resident vendor who is a veteran of the United States armed forces, the reserves or the National Guard, if, for purposes of producing or distributing the commodities or completing the project which is the subject of the vendor's bid and continuously over the entire term of the project, on average at least seventy-five percent of the vendor's employees are residents of West Virginia who have resided in the state continuously for the two immediately preceding years.

Bidder understands if the Secretary of Revenue determines that a Bidder receiving preference has failed to continue to meet the requirements for such preference, the Secretary may order the Director of Purchasing to: (a) reject the bid; or (b) assess a penalty against such Bidder in an amount not to exceed 5% of the bid amount and that such penalty will be paid to the contracting agency or deducted from any unpaid balance on the contract or purchase order.

By submission of this certificate, Bidder agrees to disclose any reasonably requested information to the Purchasing Division and authorizes the Department of Revenue to disclose to the Director of Purchasing appropriate information verifying that Bidder has paid the required business taxes, provided that such information does not contain the amounts of taxes paid nor any other information deemed by the Tax Commissioner to be confidential.

Under penalty of law for false swearing (**West Virginia Code**, §61-5-3), Bidder hereby certifies that this certificate is true and accurate in all respects; and that if a contract is issued to Bidder and if anything contained within this certificate changes during the term of the contract, Bidder will notify the Purchasing Division in writing immediately.

Bidder: L. T. Farm Equip. Inc. Signed: [Signature]  
 Date: 5/22/2012 Title: Sales

\*Check any combination of preference consideration(s) indicated above, which you are entitled to receive.

STATE OF WEST VIRGINIA  
Purchasing Division

# PURCHASING AFFIDAVIT

**West Virginia Code §5A-3-10a states:** No contract or renewal of any contract may be awarded by the state or any of its political subdivisions to any vendor or prospective vendor when the vendor or prospective vendor or a related party to the vendor or prospective vendor is a debtor and the debt owed is an amount greater than one thousand dollars in the aggregate.

**DEFINITIONS:**

"Debt" means any assessment, premium, penalty, fine, tax or other amount of money owed to the state or any of its political subdivisions because of a judgment, fine, permit violation, license assessment, defaulted workers' compensation premium, penalty or other assessment presently delinquent or due and required to be paid to the state or any of its political subdivisions, including any interest or additional penalties accrued thereon.

"Debtor" means any individual, corporation, partnership, association, limited liability company or any other form or business association owing a debt to the state or any of its political subdivisions. "Political subdivision" means any county commission; municipality; county board of education; any instrumentality established by a county or municipality; any separate corporation or instrumentality established by one or more counties or municipalities, as permitted by law; or any public body charged by law with the performance of a government function or whose jurisdiction is coextensive with one or more counties or municipalities. "Related party" means a party, whether an individual, corporation, partnership, association, limited liability company or any other form or business association or other entity whatsoever, related to any vendor by blood, marriage, ownership or contract through which the party has a relationship of ownership or other interest with the vendor so that the party will actually or by effect receive or control a portion of the benefit, profit or other consideration from performance of a vendor contract with the party receiving an amount that meets or exceeds five percent of the total contract amount.

**EXCEPTION:** The prohibition of this section does not apply where a vendor has contested any tax administered pursuant to chapter eleven of this code, workers' compensation premium, permit fee or environmental fee or assessment and the matter has not become final or where the vendor has entered into a payment plan or agreement and the vendor is not in default of any of the provisions of such plan or agreement.

Under penalty of law for false swearing (**West Virginia Code §61-5-3**), it is hereby certified that the vendor affirms and acknowledges the information in this affidavit and is in compliance with the requirements as stated.

**WITNESS THE FOLLOWING SIGNATURE**

Vendor's Name: L & T Farm Equipment Inc

Authorized Signature: [Signature] Date: \_\_\_\_\_

State of West Virginia

County of Upshur, to-wit:

Taken, subscribed, and sworn to before me this 22 day of May, 2012

My Commission expires Sept 9 2012, 20  

**AFFIX SEAL HERE**

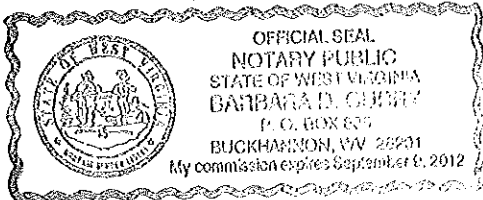

**NOTARY PUBLIC**

[Signature]



---

You're made  
for each other.  
Literally.

---



## Welcome to our Massey Ferguson 2600 Series brochure

This is our way of helping you learn a  
little more about our hard working line  
of utility tractors.

Our Massey Ferguson 2600 Series  
utility tractors let you choose from  
three different models, four versions of  
each, and from 13 to 53 gross engine  
horsepower. Choose your transmission.  
Choose live or independent PTO.  
Choose 2 or 4 WD. Choose all the  
options you want, without paying for  
those you don't.

Massey Ferguson has been the  
benchmark of what a utility tractor  
should be and for over 160 years a  
worldwide leader in the industry. Just  
another reason our name is synonymous  
with reliability and innovation.

I am the frontier. And the dust bowl. And abundant waves of grain.

I am six generations of farmers, looking forward to sunrise.

And six generations, working into the night.

# The Spirit of the Brand

I am the sun on your back. And the swagger in your step.

I am your independence. I am hard work. And boundful rewards.

I am an easier ride on that rough row to hoe.

A steadier hand. And a comfortable companion.



I am resolute. Resourceful. Inventive. And honest.

I understand your dreams. And your realities.

I am the next shore. The next crop. The next harvest. The next opportunity.

I am your tractor. Your tool. Your edge.

I am your strong right hand.

**I am Massey Ferguson.**

The heart of the farm. And the joy in the work.

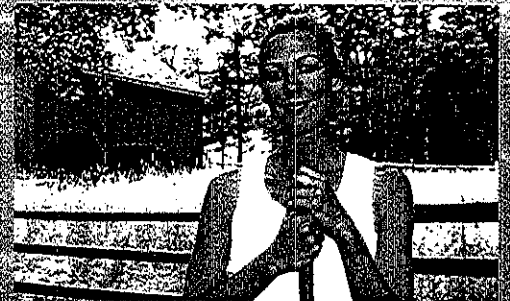



Once a pioneer,  
always a pioneer.

Daniel Massey was a family man, working man, businessman, inventor, tradesman, manager, entrepreneur and genius. In other words, he was a farmer. And since Massey Ferguson began, 160 years ago, farmers have been our only reason for being.

We've continued to grow – in fact there are more Massey Ferguson tractors on the job worldwide than any other brand – but we've never lost our focus. With each new style, each new innovation, our one and only motivation is to provide what farmers need. And what farmers want.

Today more than ever, we're determined to prove that the heart of the original Massey Ferguson brand still beats under the shiny new exteriors of every model we make.

*"Beauty in engineering is that which is simple, has no superfluous parts and which answers exactly its purpose."*

—Harry Ferguson



MASSEY 1847 MFG. COMPANY

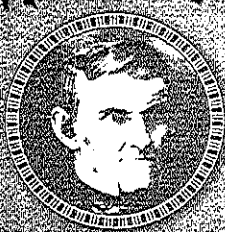

It was 1847 when Daniel Massey began what would become Massey Ferguson—the same year Thomas Edison, Joseph Pulitzer and Jesse James were born.

1891

Canada's top two farm equipment companies merged in 1891 to form Massey-Harris Limited.

1926

In 1926, Harry Ferguson patented the 3-point hitch. In various forms, it is still used on virtually all agricultural tractors today.

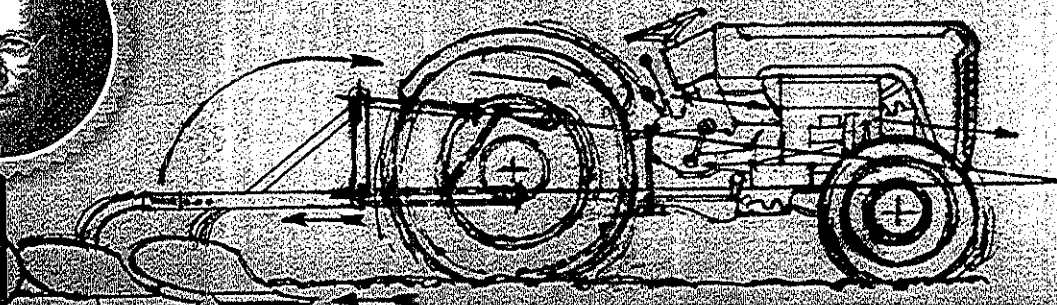

1930

In 1930, Massey-Harris produces the first 4-wheel-drive tractor, in association with H.V. McKay Co. of Australia.

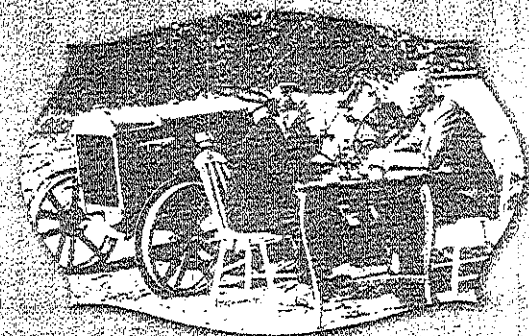

Henry Ford and Harry Ferguson enter into partnership in 1938. Ford compares Ferguson to the likes of the Wright Brothers and Thomas Edison.

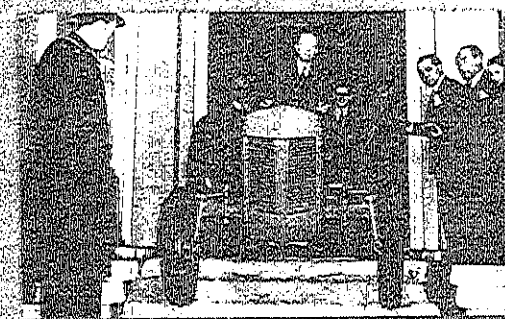

The grey Ferguson TE20 tractor, first produced in Coventry, England, in 1946, became a classic of the twentieth century.



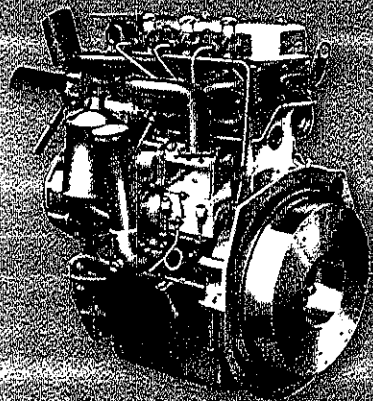

1954  
In 1954, Simpson & Co. Ltd., founded in 1885, became the first overseas licensee of Perkins Engines, longtime supplier of diesel engines for Massey-Harris tractors.

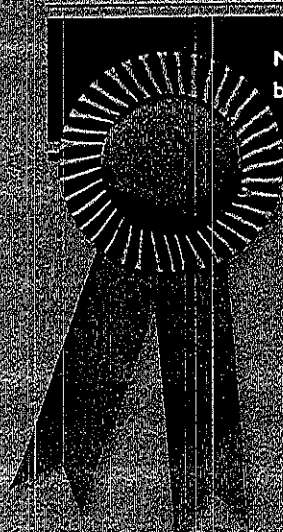

Massey Ferguson became the world's best-selling tractor brand in 1962.



1997  
In 1997, Massey-Ferguson celebrated the 150-year anniversary of the company's origins. By now, Massey-Ferguson was being sold in 140 countries and became the best-selling tractor brand in the world for the 35th consecutive year.

1957  
1957: Sir Edmund Hillary – first man to climb Mt. Everest – makes the first land crossing of Antarctica using converted Massey-Ferguson tractors.



1958  
Later in 1958 the Massey-Ferguson range expanded further, when the MF-65 utility tractor was announced. Advertising at the time stated that: "Together the 35 and 65 tractors make 100 percent Ferguson farming available to all."

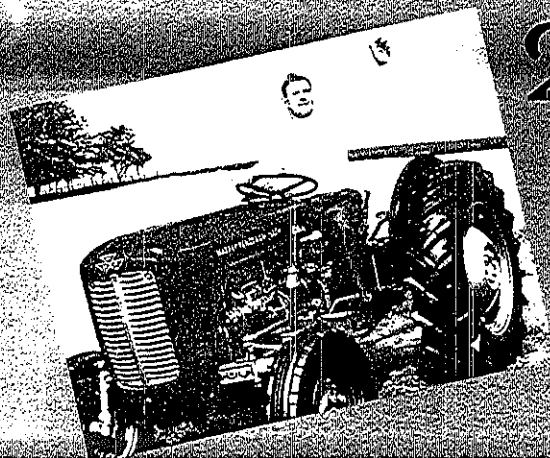

2008

For over 50 years, Massey-Ferguson has been making some of the industry's most notable utility tractors.

## TABLE OF OPPORTUNITIES

MF2600 Series overview p. 6

Comfort and styling p. 8

Power and transmission p. 10

3-point linkage & hydraulics p. 12

PTO & 2WD/4WD p. 14

Loaders p. 16

3-point implements p. 18

Service and support p. 20

Specifications p. 25



---

Webster's defines "utility" as an adjective meaning "kept to provide a useful service rather than for show." It's true that nothing's more useful than a 2600 Series utility tractor, but your neighbors still might think you're showing off.

---

## 2600 Series Utility Tractors. Born to Run.

Maybe you farm full time, or maybe you only tackle chores on the weekends. But either way it's in your blood – and, when the sun comes up, you can't wait to get on that tractor. So, make it a 2600 Series utility tractor, with all the horsepower, features, comfort and styling you'd expect from the world's leading brand of tractors.

Three models – from 38 to 74 Engine HP – let you do more work, take on more jobs and get to the end of your to-do list in no time. A plethora of standard features – many of them options on competitors' tractors – deliver the performance you want and the value you need. And a wide choice of options makes you feel like a kid in a candy store – and lets you tailor your tractor your way – without paying for features you don't need.

Of course, it wouldn't be a Massey Ferguson if it didn't have things like rugged steel and cast-iron construction, a legendary Ferguson 3-point hitch and enough horsepower to make your grandpa proud. After all we're still setting the standard today. For over 50 years, Massey Ferguson has been making some of the industry's most notable utility tractors.

For mowing, loader work, landscaping, tilling or feeding your livestock, nothing's more versatile than a 2600 Series tractor. Guess that's why you'll find so many people – part-time farmers, landscapers, construction contractors, municipalities, grounds maintenance crews, even rental yards – using their 2600 Series tractors for all kinds of jobs.

So, relax, sit back and think about all you can do with a 2600 Series tractor. Look over our model chart. And find out more about these extraordinary machines that are sure to have you whistling while you work.

---

Fittingly, "utility" also means "capable of serving in various roles." Webster's must have been reading our mind.

---



MODEL	ENGINE HP (kW)	PTO HP (kW)*
-------	-------------------	-----------------

2605	38.5 (28.7)	32 (23.9)
------	-------------	-----------

#### THE PERFECT FIT

Our entry-model 2600 Series tractor with plenty of horsepower for homeowners, weekend farmers, horse owners, landscapers and just about anyone else who needs a rugged, dependable workhorse that can tackle a wide range of chores. The efficient 8x2 CenterShift transmission and live PTO deliver economy and reliability.

2615	49 (36.5)	42 (31.3)
------	-----------	-----------

Not just more horsepower, but more options. Choose either the 8x2 CenterShift transmission and live PTO or an effortless 8x8 SynchroShuttle transmission paired with a versatile independent PTO — the perfect partners for loader jobs. Take on small farms up to 25 acres as well as golf course maintenance, contractor landscaping, grounds maintenance and more.

2635	74 (55.2)	62 (46.2)
------	-----------	-----------

You asked for more tractor. Well, here it is. The MF2635 can handle most any utility task you can throw at it. Weighing in at 5,798 lbs., it's the most capable utility tractor we've ever offered. With lift capacity of 4,078 lbs. at the hitch, it can pick up just about anything. Its 8x8 shuttle and sideshift transmission make any job easier. It's even more comfortable with an ergonomic semi-flat steel deck.

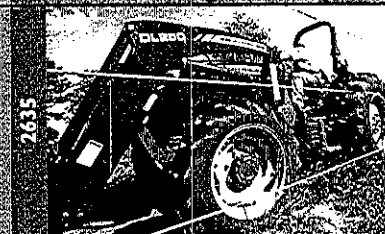
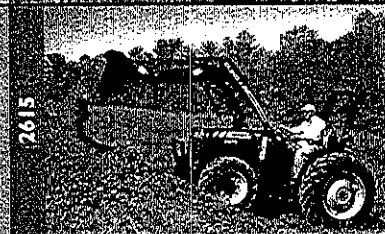
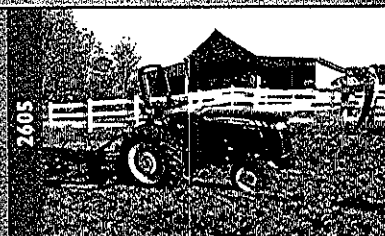

**Aggressive new styling is all about form and function. For example, sleek clam-shell fenders give the operator's area a roomy, open feel, while also protecting the driver from mud and debris.**

\*PTO HP with live PTO

## It's the destination — and the comfort in the journey.

Right from the start, you'll be at ease on a 2600 Series tractor. Partly because of the fully adjustable, spring-suspension seat. Partly because of the open, uncluttered operator's area. But mostly because you'll have the feeling you're someplace familiar — and as comfortable as you are in your favorite old pair of work gloves.

We put controls and displays where you'd expect them to be — close at hand, but never in your way. We kept things simple — like easy-to-read green and red gauges that let you know at a glance whether all systems are in the normal operating range. And we thought of touches like clam-shell type rear fenders and a narrow hood profile, so you always have a good view of your working environment.

We even made it so easy to get on and off a 2600 Series tractor that you might find it hard to believe you're actually setting foot on a tractor. But don't be fooled. Because beneath its stylish and sleek exterior beats the heart of a workhorse, worthy of the Massey Ferguson name.

- 1 Pendant-style clutch pedals — just like the ones in your truck — give you plenty of leg room.
- 2 Optional shuttle transmission provides faster maneuvering cycles which allows you to get the job done quicker and easier.
- 3 The straddle-mount footstep platform lets you sit closer to the ground and makes getting on and off the tractor easier.
- 4 The hand parking brake makes it easy to engage the brakes before leaving the platform.
- 5 Glide forward or back on the spring-suspended seat, then turn the dial to adjust the weight, ensuring custom fit.
- 6 Retractable seat belt and the folding ROPS (rollover protection system) combine to provide added safety.
- 7 You will appreciate how easy it is to operate all of your PTO driven implements with the optional independent PTO pull/push button engagement.
- 8 Position control lever lets you operate the category 1 3-point hitch with increased precision.
- 9 Draft control lever allows you to set amount of draft forces through the 3-point hitch top link.
- 10 Standard differential lock on Models 2615 and 2635 gives you extra traction in soft or wet ground conditions.
- 11 Choose from four gears with the gear selector lever.
- 12 The range selector allows you easy shifting between field range and road range.
- 13 Hand throttle for when you need to maintain a set engine RPM for PTO applications such as mowing.
- 14 Foot throttle gives you solid control of engine speed when your hands are busy operating other controls, like a loader joystick.
- 15 Our suspended brake pedals can be used independently to assist you with your turns or they can be combined and pushed down simultaneously for maximum braking efficiency when traveling on the road.
- 16 Gauges for alternator charge, engine oil pressure, water temperature, fuel level and engine RPM are color-coded in red and green, so it's easy to see when you're in normal operating ranges.

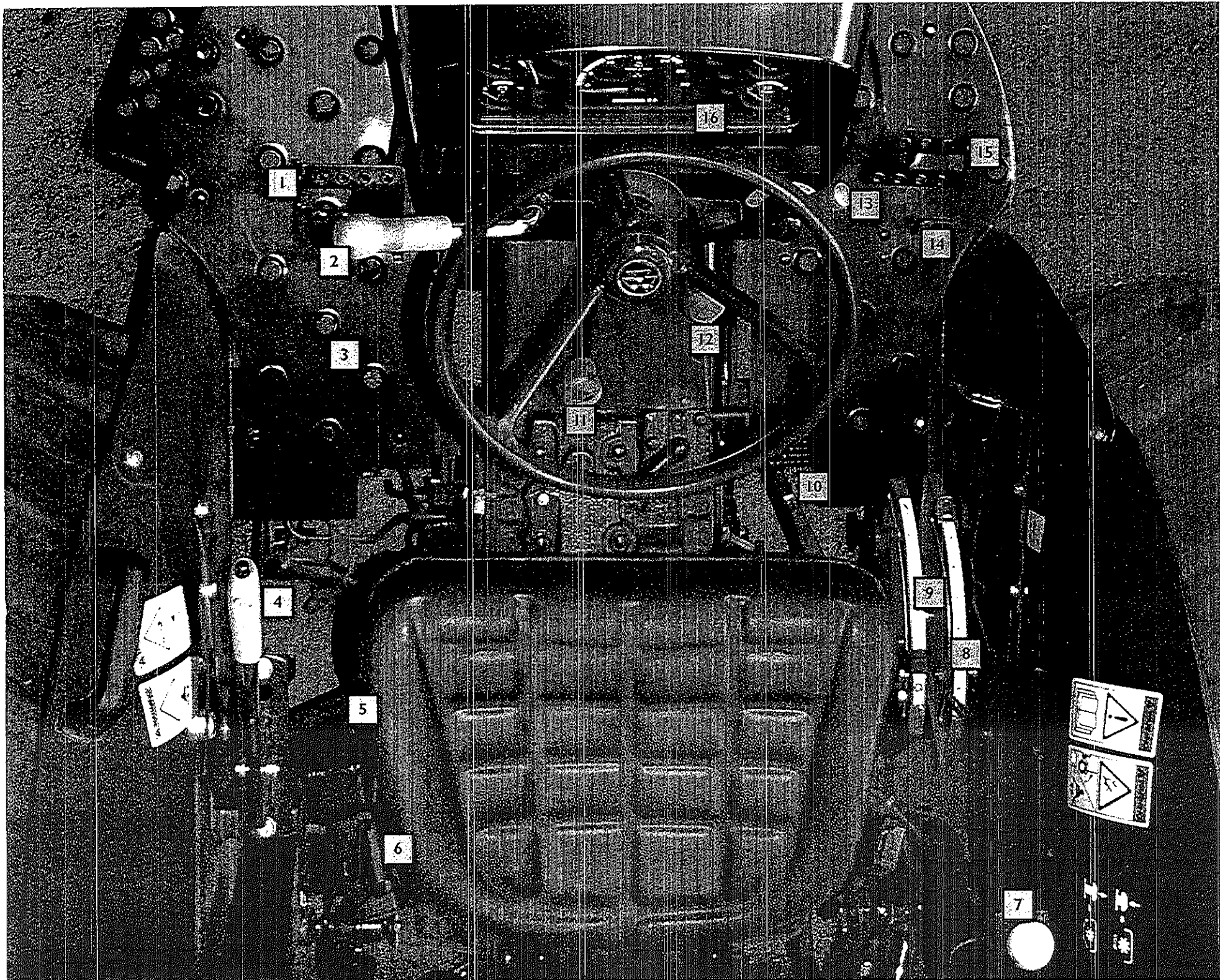



## Engines that get your motor racing

Nothing but genuine Simpson diesel engines go into every 2600 Series tractor we make. These honest, rugged engines provide powerful, efficient performance in 3- and 4-cylinder direct-injected, naturally aspirated models.

What this means for you is a hardworking, dependable engine that delivers all the power you need. And the kind of pulse-pounding exhilaration you get from hearing your tractor start right up, even on the coldest Saturday morning.

Simpson diesel engines deliver dependable accurate injection timing and Thermostart warming aids in the intake, to keep you revved up year round.



## Shift your perspective.

A good transmission isn't just about shifting gears. It's about taking control of all the power at your disposal and using it efficiently.

So, we give you a choice to let you make your 2600 Series tractor work for you — exactly the way you want it to work.

An 8 x 8 SynchroShuttle transmission, available on Model 2615 and Model 2635 tractors, makes it easy to handle frequent directional changes by providing you with 8 forward speeds and 8 reverse. Once you select the right speed for your application, you can use the conveniently located shuttle lever to change direction or to stop in neutral.

Or go for the simplicity and rugged performance we built into the 8 x 2 CenterShift transmission, available on all 2600 Series tractors. Eight forward and two reverse speeds provide a level of efficiency and get-er-done performance that can't be beat.

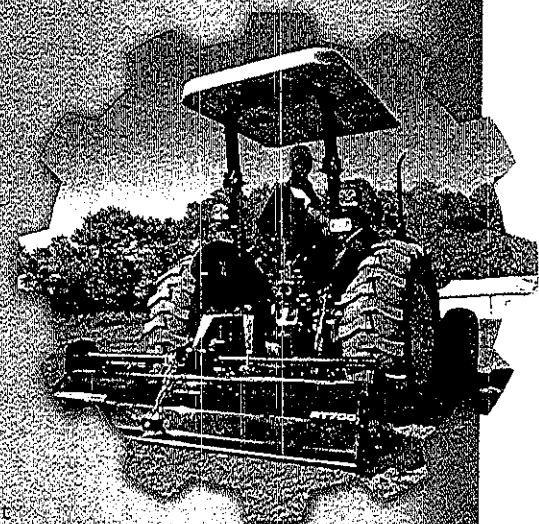

8 x 8 SynchroShuttle or 8 x 2 CenterShift — It's easy to see why these transmissions work so hard.

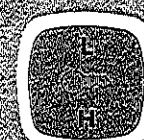
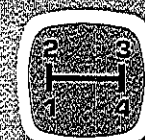
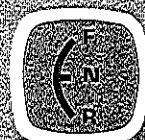
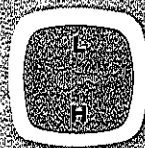
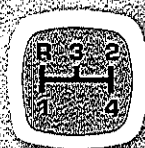

### 8 x 2 transmission

Simple, proven and economical, the 8 x 2 CenterShift delivers long life and dependable performance. Overlapping gears even give you more choices for more applications.

### 8 x 8 transmission

With four fully synchronized gears and a synchronized shuttle lever, the versatile 8 x 8 SynchroShuttle is easy to operate and oh-so-efficient. Single-lever directional changes leave your right hand free for all sorts of tasks, like loader operations or waving at your envious neighbors.

MODEL	ENGINE HP (kW)	PTO HP (kW)*	CYLINDERS	ASPIRATION
2605	38.5 (28.7) @ 2,000	32 (23.9) @ 2,000	3	Natural
2615	49 (36.5) @ 2,250	42 (31.3) @ 2,250	3	Natural
2635	74 (55.2) @ 2,200	62 (46.2) @ 2,200	4	Turbo

\*Manufacturer's estimate with Live PTO @ rated engine speed.



## The stuff of legend

More than 80 years ago, Harry Ferguson pioneered the 3-point linkage system, and today there's still no more accurate way to control tractor implements. Guess that's why, in one form or another, most every modern tractor still uses the same design.

So, when you're looking for a tractor with the backbone to dig into the toughest jobs and the finesse to maneuver smoothly over the roughest terrain, why would you look at anything but the original?

Technically speaking, the 2600 Series 3-point hitch incorporates features like a unique 3-point linkage geometry, top-link draft sensing, position control and swaychain stabilizers. But all you need to know is that you get increased traction, infinite adjustment of your 3-point implements and the gentlest touch that protects your tools when lowering, transporting or operating in tricky situations like on an incline.

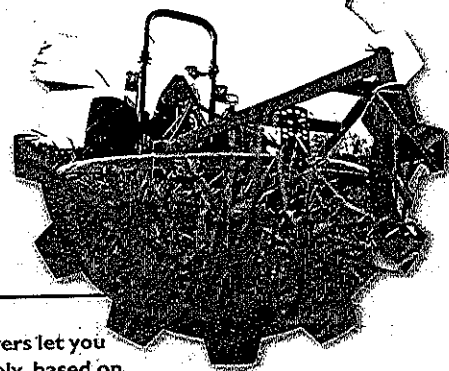

Draft and position control levers let you position implements accurately, based on "feedback" that tells your tractor when ground conditions require adjustments to working height and depth.

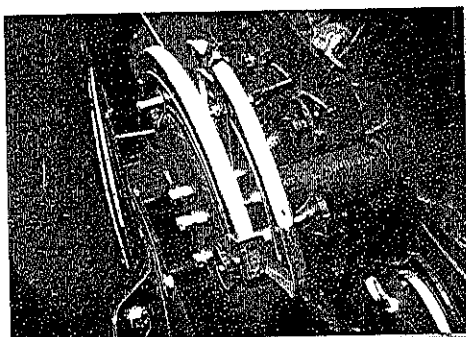

Position control lets you operate the 3-point hitch with increased precision.



Used to be, switching between a Category I implement and a Category II could get pretty complicated. Not anymore. Simply rotate the ball ends on our 3-point hitch to the proper hole size, and you're good to go.

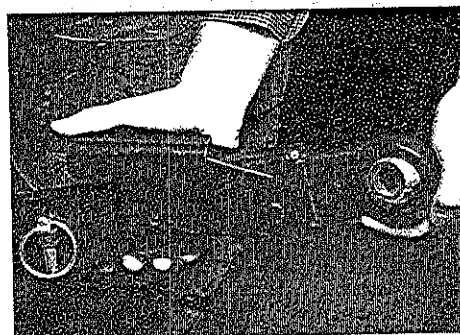

Slide out the optional extendable lower links and mount 3-point implements and attachments quickly and easily.

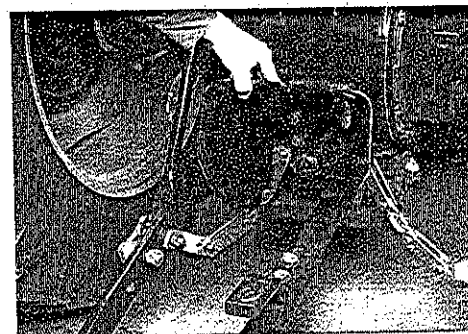

Control lateral movement of any 3-point implement with a simple turn-buckle adjustment of the sway chains.



Three hydraulic pumps move more gallons of oil per minute, so attachments like loaders and backhoes deliver fast operation and quick response.

### Three hydraulic pumps

Anderson hydraulics are known in the industry as the best there is. So what could be better than an Anderson pump on your 2600 Series tractor? How about three?

Each valve has three separate hydraulic pumps or even 2400 series that you can ensure you get maximum hydraulic flow exactly where you need it — and precisely when you need it.

There's one for steering, one for your auxiliary system and another for 3-point hitch control. So you never have to sacrifice productivity in one system to get extra power to another.

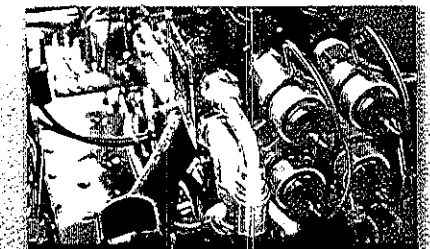

Choose from 1 or 2 auxiliary hydraulic remotes - with spring-return-to-neutral valves - that let you operate a wider variety of attachments.

### Choose your hydraulics

Model		3-Point Hitch Pump	Auxiliary Pump	Steering pump	Total Flow
2605	Type	Open Center	Open Center	Hydrostatic	20.9 (79)
	Flow gpm (lpm)	4.2 (16)	9.8 (37)	6.9 (26)	
2615	Type	Open Center	Open Center	Hydrostatic	22.4 (85)
	Flow gpm (lpm)	4.7 (18)	11 (42)	6.7 (25)	
2635	Type	Open Center	Open Center	Hydrostatic	22.8 (86)
	Flow gpm (lpm)	4.7 (18)	11.2 (42)	6.9 (26)	

## PTO options that are clearly more efficient.

PTO really means "power take-off," but the way we see it, it should stand for versatility, productivity, convenience and — you guessed it — ease of use.

Want electro-hydraulic PTO engagement like this on a competitor's tractor? You'll have to step up to a higher-priced tractor series. On the 2600 Series tractor, you get a choice between an electro-hydraulically engaged independent PTO or an efficient, cost-effective live PTO. Put simply, that means you can choose from a PTO you engage with the effortless pull of a conveniently placed button or one that you engage with a simple two-stage foot clutch.

Either way, you get resourceful, flexible, efficient, dependable engagement for all your implements, so you can tackle a wide range of tasks, from baling hay, raking hay, mowing or tilling.



Independent PTO switch.

Engage or disengage implements smoothly with an independent PTO lever or the electrically-actuated lever. Pull up and simply engage or disengage.

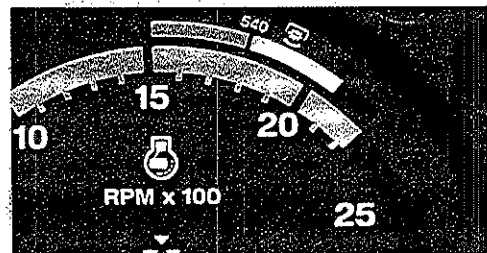

RPM gauge.

Easy-to-read RPM gauge that you can see from the operator's seat. It also has a red needle and a red line to help you maintain your engine at the optimal RPM for your implements.

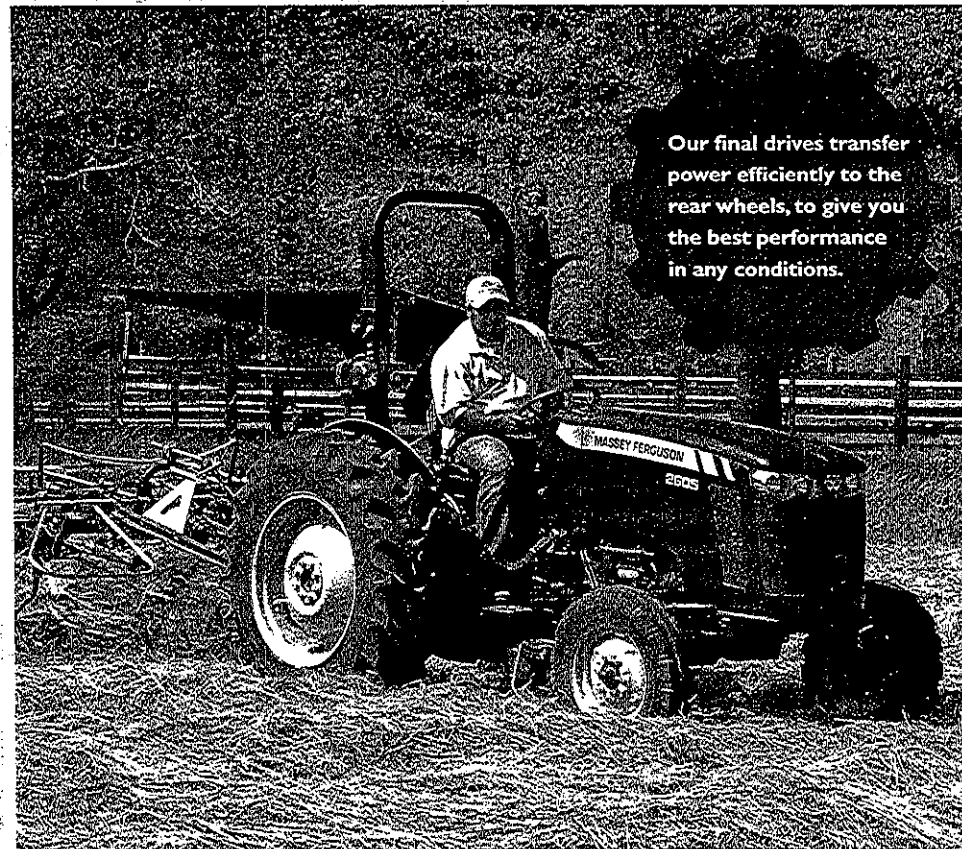

Our final drives transfer power efficiently to the rear wheels, to give you the best performance in any conditions.

## Choose your PTO

Model	Type	Speeds	Control	Clutch	PTO Speed @ Engine RPM (6 Spline)
MF2600	Live	540 RPM	Lever, mechanical	Dry dual disc	540 PTO RPM @ 1,790 Engine RPM
	Independent	540 RPM	Electro-hydraulic engagement	Wet multi-disc	540 PTO RPM @ 1,790 Engine RPM
MF2615	Live	540 RPM	Lever, mechanical	Dry dual disc	540 PTO RPM @ 1,790 Engine RPM
	Independent	540 RPM	Electro-hydraulic engagement	Wet multi-disc	540 PTO RPM @ 1,790 Engine RPM
MF2635	Live	540 RPM	Lever, mechanical	Dry dual disc	540 PTO RPM @ 1,790 Engine RPM
	Independent	540 RPM	Electro-hydraulic engagement	Wet multi-disc	540 PTO RPM @ 1,790 Engine RPM

## 2WD or 4WD – Puts your best foot forward.

Yet another great choice we offer on our 2600 Series. Take your pick of 2- or 4-Wheel Drive and either way, you can be sure you'll still get the best footing on four wheels. In fact, our rear axle is something of a legend in these circles. Rugged and dependable, the 2600 Series uses a unique, time-proven design that has only improved since it was first used in our earliest utility tractors.

Telescopic tread-width adjustment on 2WD models lets you customize your tractor to your conditions. The planetary reduction front axle on 4WD models lets you adjust tread settings by positioning the pressed-steel center dish where you need it.



---

It's easy to adjust tread settings on your 4WD 2600 Series tractor, so you can adapt to the application or conditions at hand.

---





## Pick up more, including your pace.

With a wide array of attachments, 2600 Series loaders let you take on jobs you never thought you could do — and finish them in less time, too.

Think buckets and grapple forks, bale spears and pallet forks. Then picture yourself lifting and loading, scraping and digging. And doing it all faster and easier than you ever imagined.

Why? Because we custom designed our hard-working loaders to specifically match your hard-working 2600 Series tractor. We're talking the yin and yang of the tractor world here.

Perfectly matched to 4WD 2600 Series tractors, the DL250 gives you the convenience of a Quick-Attach system that lets you mount or remove your loader in just minutes — without tools.

The L200 and L240 are economical, reliable and durable loaders — in short, real workhorses — built especially for use with 2600 Series 2WD tractors.

Either way, features like optimum visibility plus amplifying links for greater dump and curl give you the confidence to get more done. You can even add a universal skid-steer quick-attach system that makes changing attachments on your loader a snap.

**Engineered to match,  
these loaders enhance  
your 2600 Series tractor's  
wellbred good looks —  
and your resale value.**

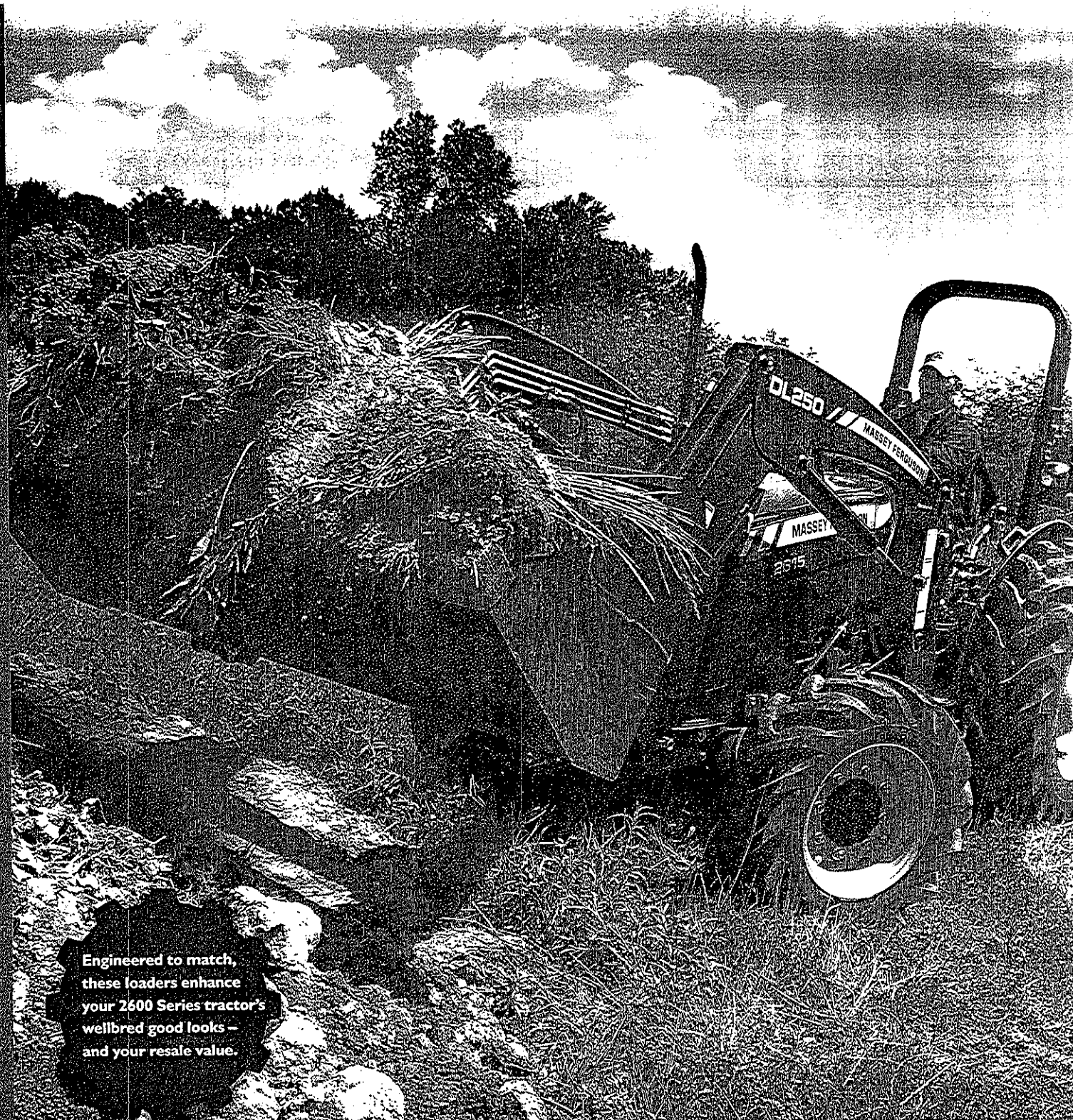

LOADER MODEL	L200	L210	DL250
Max. lift height @ pivot pin: in. (mm)	111.2 (2,826)	111.2 (2,826)	125 (3,175)
Dump angle @ max. height: degrees	55	55	45
Bucket roll back angle: degrees	28	28	28
Lift capacity to full height @ pivot pin: lbs. (kg)	2,650 (1,202)	2,650 (1,202)	2,775 (1,259)
Lift capacity to full height @ 800 mm forward: lbs. (kg)		1,673 (759)	
Breakout force @ bucket edge: lbs. (kg)		2,859 (1,297)	
Bucket options		66" & 74"	66" & 74"
Compatible tractor models		All 2600 Series 2WD	1600

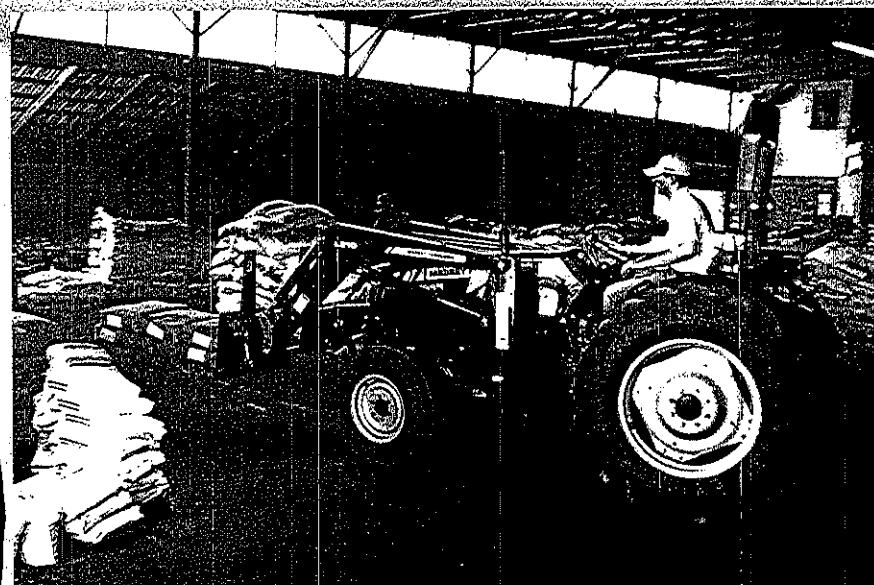

Removable loaders add to the versatility of your 2600 Series tractor.\*

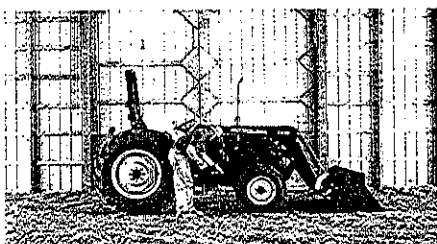

#### Step 1

With the loader lowered to the ground, tilt the bucket down to release pressure on the mounting pins. Remove pins.

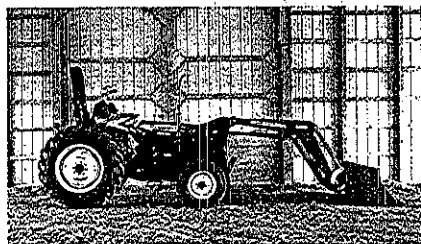

#### Step 2

Rotate the loader mainframe down over the front mounts while slowly backing away from the loader. Front end of mainframe will rest on the ground.

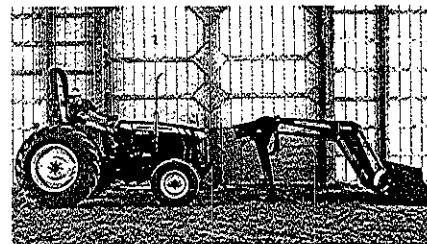

#### Step 3

Once the loader is standing on its own, remove hydraulic hoses from joystick. Back away from the loader and it's on to the next task.

Want to load up more? Ask your dealer about our full line loader brochure.

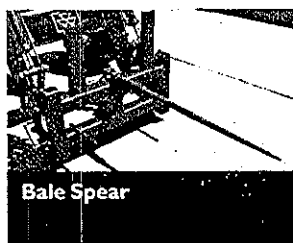

Bale Spear

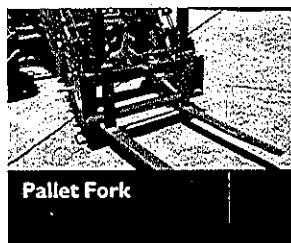

Pallet Fork

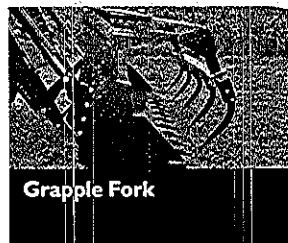

Grapple Fork

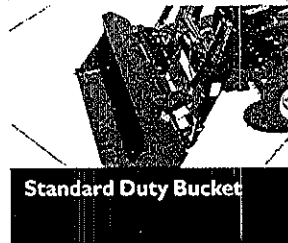

Standard Duty Bucket

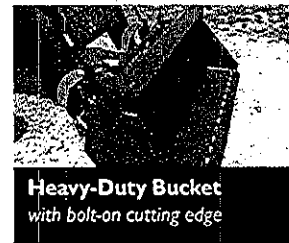

Heavy-Duty Bucket  
with bolt-on cutting edge

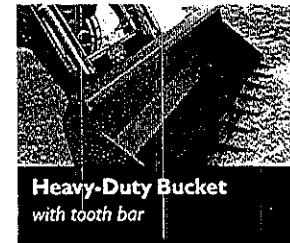

Heavy-Duty Bucket  
with tooth bar

\* L210 loader shown above. DL250 loader removal process varies.





The tools you need to get the job done right.

#### Rotary Tiller

Noninverting, reversible blades turn over and break up weeds and roots with 60 inches (152.4 cm) cutting width. 1500 Series 17000 lbs.

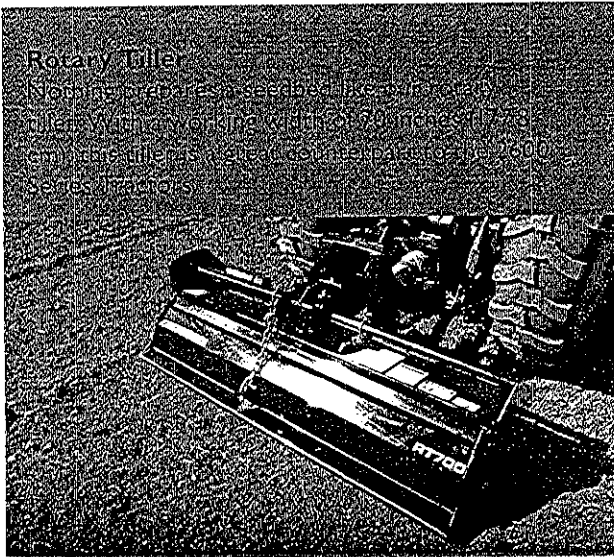

#### Box Blades

Leveling job with heavy mechanical cutting action. 100 inch (254 cm) cutting width. 1500 Series 17000 lbs.

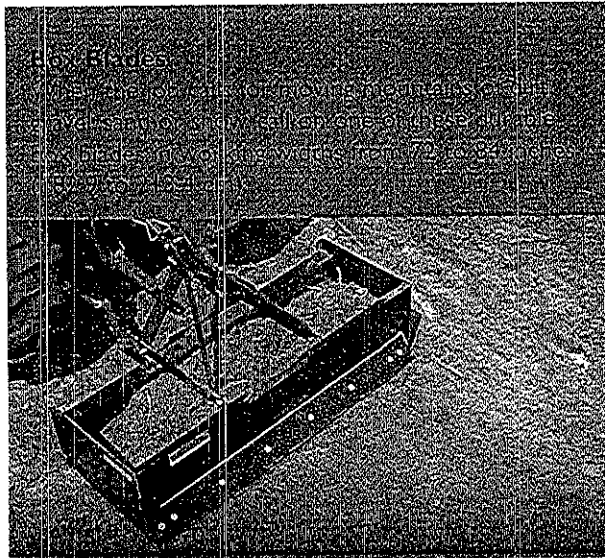

#### Grading Blade

Available in 100 inch (254 cm) or 120 inch (304.8 cm) cutting width. 1500 Series 17000 lbs.

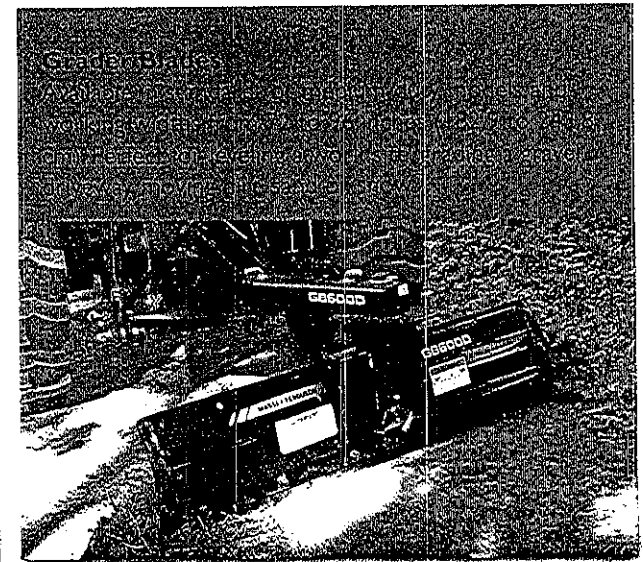

#### Other Options and Accessories Include:

Canopy

Front weights

Rear wheel weights

Extendable lower links

Spool valves

Grill guard

#### Rotary Cutter

This mower is the right tools for pastures, fields, waterways and other demanding jobs. 72 inch (182.9 cm) cutting width available.

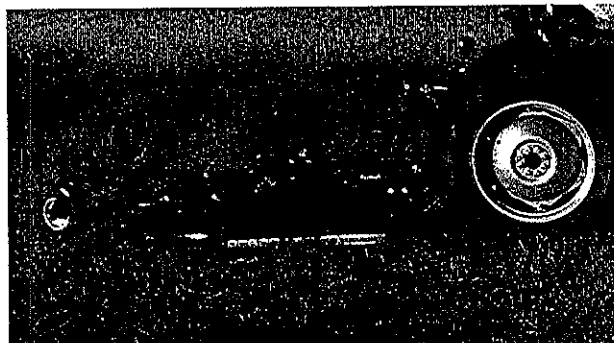

#### Post Hole Digger

With the leveling handle and your choice of 6, 9 or 12 inch (15.2, 22.9 or 30.5 cm) augers, digging straight post holes is easy. Can also be used for digging large, shallow holes for planting flowers, small trees and shrubs.

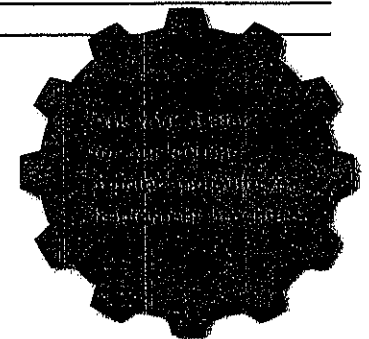
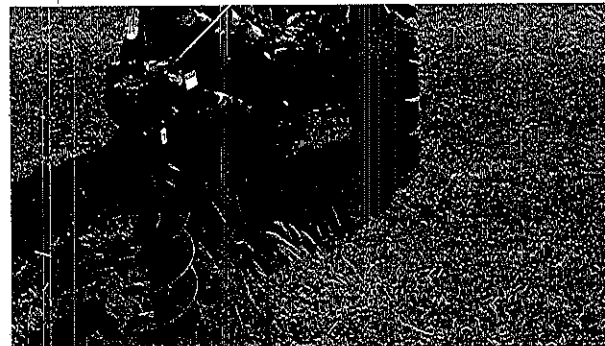

You'll appreciate everything it doesn't have.

maintenance procedures and a laundry list of things you've got to do every time you turn around. You change your oil less often than you do in your truck — every 250 hours, which might only roll around every couple of years. And — unlike your truck — you don't have to crawl underneath your tractor to drain your oil.

And then there are maintenance items, like changing your hydraulic oil. Of course, we made it easy. But at every 1,000 hours, your grandkids may be the first ones to find out how easy it really is.

We take stocking parts seriously. After all, we've been doing it for more than a century and a half.

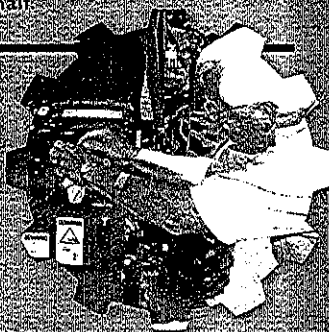

Convenient service points keep maintenance to a minimum.

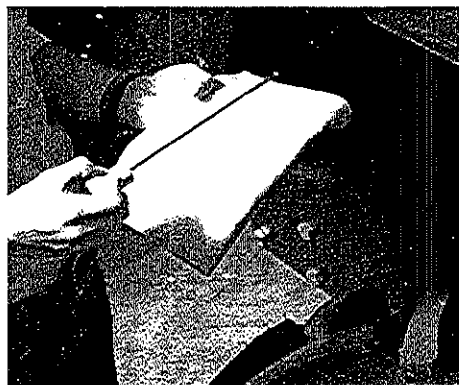

#### Engine-Oil Dipstick

You can check or add engine oil in just seconds.

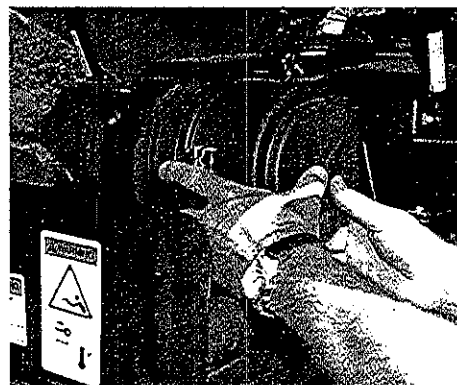

#### Air Cleaner

The air cleaner is right where you can reach it, so you can check the element or replace it with ease.

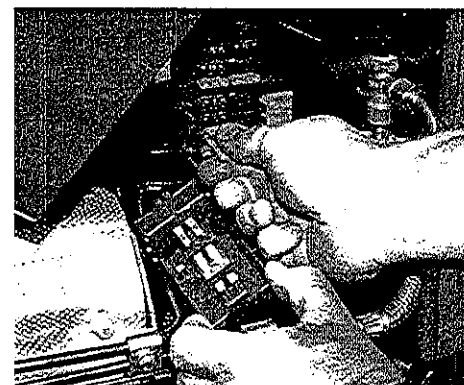

#### Fuse Panel

This convenient panel makes fast work of replacing fuses — and spares are right at your fingertips.



#### Folding ROPS

The ROPS has your back when you're working and folds down to let you access low-height areas.

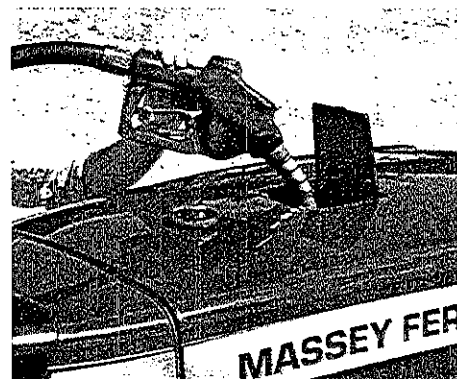

#### Fueling

The built-in fuel door lets you top off the tank without even raising the hood.

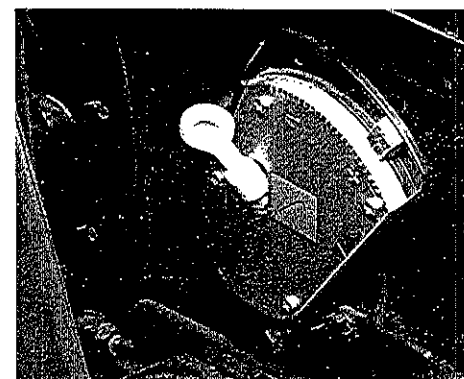

#### Hydraulic Oil Check

You can keep tabs on hydraulic oil and top it off quickly, thanks to the easy-to-read dipstick.



A single-piece, flip-up steel hood gives you quick access to the engine compartment, so you can keep tabs on your service points.



## A great deal includes a great dealer.

If you're like most farmers, when you find your favorite tractor it becomes almost like part of your family. And when you buy a Massey Ferguson tractor you instantly become part of ours. Our network of dealers understand what owning a tractor really means. They'll advise and support you through the selection process and the buying process and through operation, maintenance and beyond. Because our dealers share your passion for farming, and they're happy to share their knowledge to keep you working happy. After all, you're family. And there's nothing we wouldn't do for family.

If you get as excited about tractors as we do, you're probably eager to learn more about the 2600 Series from your Massey Ferguson dealer. Better yet, get on over there and have a seat on one. We're pretty sure that nothing would make you happier. Which is exactly why nothing would make us happier.

### All-inclusive warranty

Even our warranty is high performance. The two-year or 2,000 hour, all-inclusive warranty on parts and labor is one of the best in the business. More importantly, it's backed by dealers who understand how to help you make the most of it.

### AGCO parts

Genuine Massey Ferguson replacement parts are manufactured to the same high standards of quality and dependability as the original part used on the assembly line. Using original equipment parts will help keep your Massey Ferguson tractor running like new.

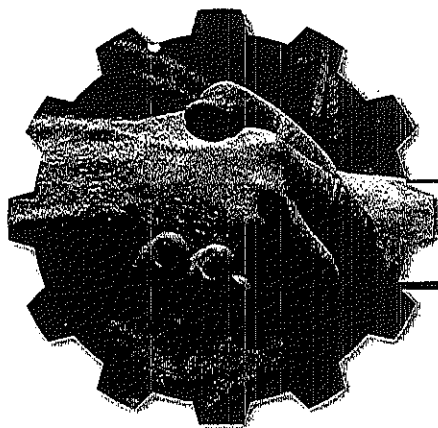

At Massey Ferguson, you're family. And there's nothing we wouldn't do for family.

Questions? Go to  
[masseyferguson.com](http://masseyferguson.com)



### Build & Quote

Build your own tractor and combine equipment online. Build my Massey Ferguson, so you can start through available product options and dealer Massey's. If you find the right Massey Ferguson, go to [shopmassey.com](http://shopmassey.com) or [my.massey.com](http://my.massey.com).



The doors are open  
at [ShopMassey.com](http://ShopMassey.com)

You'll find all sorts of ways to use Massey. From the front of the line, to the back of the line, the Massey family will be there to help you get the most out of your Massey.

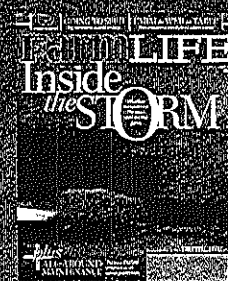

The Massey Ferguson Farm Life Inside the Storm is a powerful story that offers a unique view of life on the farm. It's a story of resilience and hope, and it's a story that you can't read enough.

### AGCO Answers

At AGCO, we know that there's always a question. So we've created a place where you can get answers. Whether it's a question about a product, or a question about a service, we'll be there to help you. Call (674) 525-1234 or [agcoanswers@agcocorp.com](mailto:agcoanswers@agcocorp.com).

### Join our conversation

#### Engage.

[facebook.com/AGCOGroup](http://facebook.com/AGCOGroup)



#### Follow.

[twitter.com/AGCOGroup](http://twitter.com/AGCOGroup)



#### Watch.

[youtube.com/AGCOGroup](http://youtube.com/AGCOGroup)



#### Learn.

[blog.agcocorp.com](http://blog.agcocorp.com)





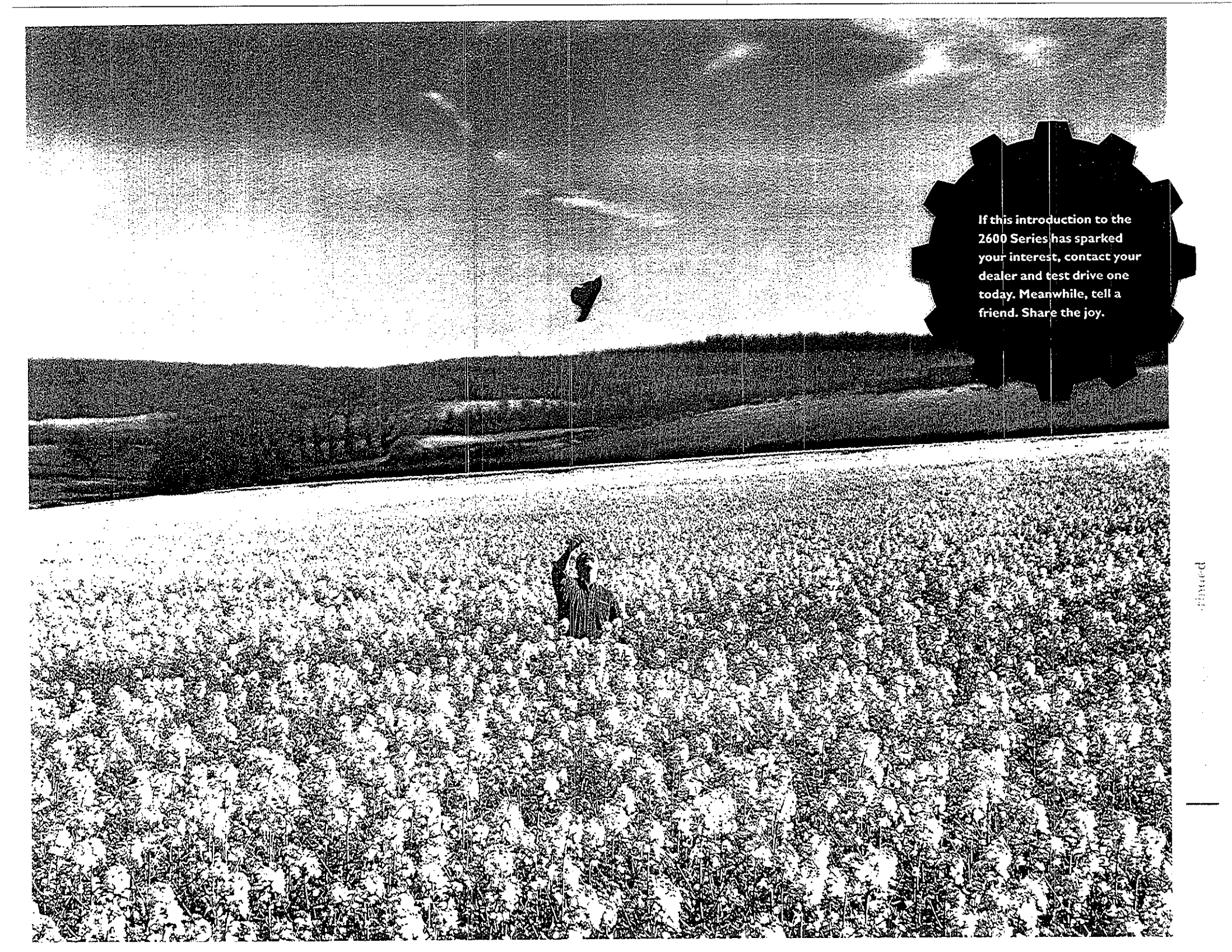

If this introduction to the  
2600 Series has sparked  
your interest, contact your  
dealer and test drive one  
today. Meanwhile, tell a  
friend. Share the joy.



## Invest wisely.

Massey Ferguson has built a worldwide following by building tractors that last. We go the extra mile right from the start, so our tractors go the extra mile for years to come.

For instance, our 2600 Series is built with more steel and less plastic than our competitors. Not to mention strong, cast iron transmission and differential castings. Go ahead. Take a look at our 3-point hitches, even our drawbars—they're just built heavier.

Best of all, if you ever decide to trade in your 2600 Series tractor, the resale values of Massey Ferguson tractors are among the highest in the industry. That's because they come with a built-in reputation for durability. And they come from a brand that has served farmers for more than 160 years.

**Our primary goal is now,  
and always has been, to  
produce tough, reliable,  
hardworking equipment at  
a price farmers can afford.**

### LOW RATE FLEXIBLE FINANCING

Your dealer and AGCO Finance offer financing plans to make sure your new 2600 Series tractor will fit your operating budget. Extremely competitive rates as low as 0% APR and terms make it easy to buy, lease or rent.

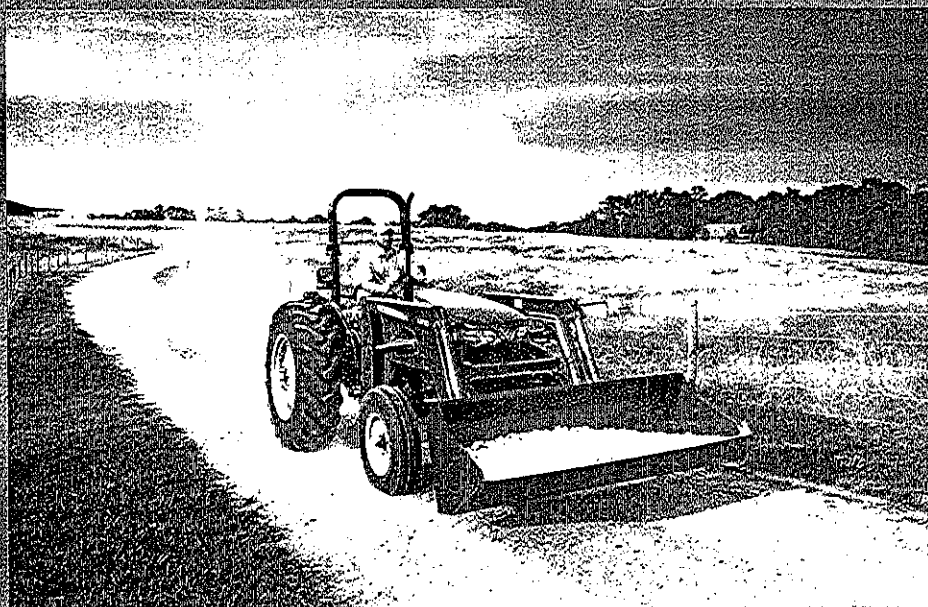

MODEL	2605	2615	2635
<b>Engine</b>			
SAE Gross Engine HP @ rated engine rpm: HP (kW)		42 (30.5) @ 2,250 *	
PTO HP @ rated engine rpm (LIVE PTO): HP (kW)		42 (31.3) @ 2,250 *	
PTO HP @ rated engine rpm (Independent PTO): HP (kW)		40 (29.8) @ 2,250 *	
SIMPSON® engine model		SJ327E Tier II	
Cylinders and aspiration		3 - Natural	
Total displacement: in. (liters)		164.8 (2.7)	
Cold Starting Aid:		Thermostart	
Fuel tank capacity: US gal. (liters)		11.1 (42)	
<b>Clutch</b>			
Type with Live PTO		Dry Dual Disc	
Diameter Traction Clutch: in. (mm)		12 (305)	
Diameter of PTO Clutch: in. (mm)		10 (254)	
Type with Independent PTO		Dry Single Disc	
Diameter Traction Clutch: in. (mm)		12 (305)	
Hydraulic Engaged Independent PTO Clutch:		Wet Multi Disc	
<b>Transmission</b>			
Type Standard		8F x 2R	
Type Optional		8F x 8R Shuttle	
<b>Brakes &amp; Final Drives</b>			
Final drives with 8x2 Transmission		Direct Drive	
Final drives with 8x8 Shuttle Transmission		Outboard Planetary	
Brakes		Inboard Wet Multi Disc	
Differential Lock		Foot Operated	
<b>PTO Type</b>			
Type Standard (8x2 Transmission Only)			
Type Optional			
PTO Speed @ Engine RPM (6 Spline Shaft)		540 @ 1,790 ERPM	
<b>Hydraulics</b>			
System type			
Pump type		Gear & Scotch Yoke	
Total flow: gpm (lpm) (Steering + Aux + 3-point pump)		22.4 (85)	
Steering pump flow: gpm (lpm)		6.7 (25)	
Auxiliary pump flow: gpm (lpm)		11 (42)	
3-point hitch pump: gpm (lpm)		4.7 (18)	
Remote Valves Standard:		None	
Remote Valves Optional:		1 or 2 Rear Valves	

MODEL	2605	2615	2635
<b>Three-Point Hitch</b>			
ASAE category			
Extendable lower links		Optional	
Stabilizers		Chain Type	
Lift capacity @ hitch point - horizontal position: lbs. (kg)		3,195 (1,450)	
<b>Electrical</b>			
Battery CCA		622 (SAE)	
Alternator amperage		36	
Trailer outlet		Standard	
Horn		Standard	
<b>Weights &amp; Dimensions***</b>			
Rear tire used for measurement:		13.6x28	
(A) Wheelbase: in. (mm) 2/4WD		76 (1,937) / 77 (1,952)	
(B) Overall length: in. (mm) 2/4WD		129 (3,285) / 130 (3,300)	
(C) Min overall width: in. (mm)		66 (1,670)	
(D) Min Tread Setting: in. (mm)		52 (1,320)	
(E) Height top of ROPS: in. (mm)		92 (2,345)	
(F) Ground clearance @ drawbar: in. (mm)		10 (255)	
2WD platform approx. shipping weight: lbs. (kg)		4,365 (1,980)	
4WD platform approx. shipping weight: lbs. (kg)		4,820 (2,185)	

\*Manufacturer's Estimate

\*\*\*Tire Sizes Will Vary Dimensions & Weights

Try this one on for size.

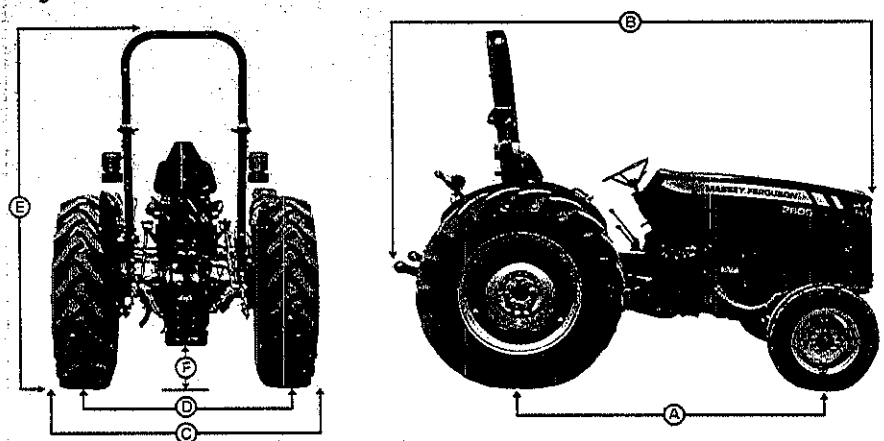



Tractor of the century. And a half.



Massey Ferguson. You could say we're the top two names in the business. After all, Daniel Massey practically invented the tractor business, and it seems like Harry Ferguson invented just about everything else. Our 2600 Series tractors are just another benchmark in a record of dependability and value that stretches back six generations. Considering our extensive warranty, our excellent financing and dedicated dealer support, you couldn't make a wiser investment.

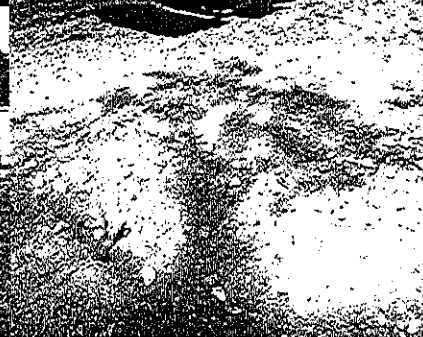
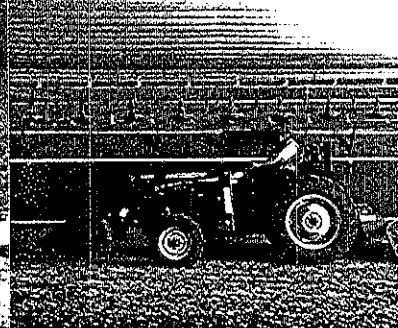
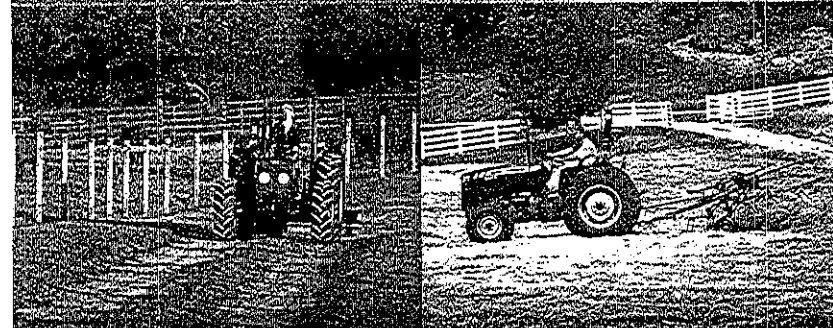
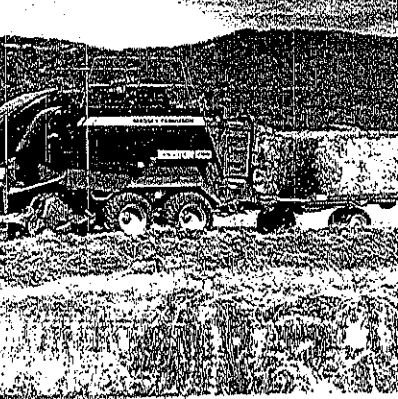
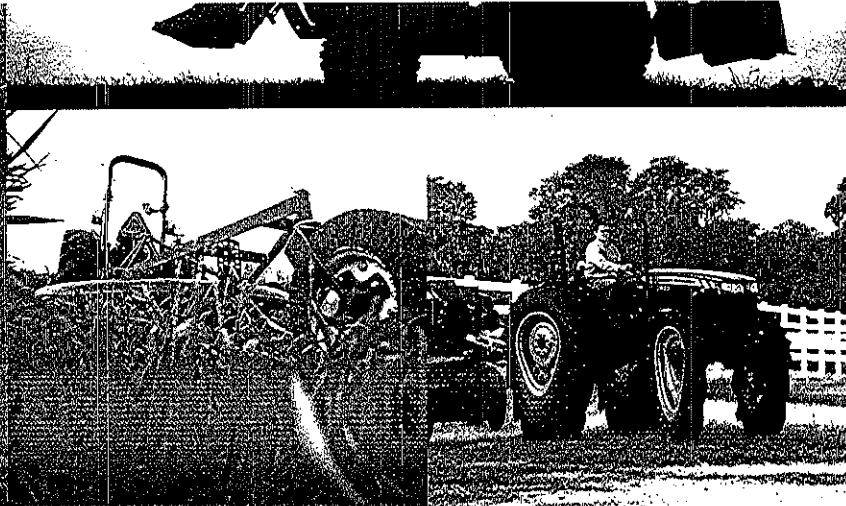
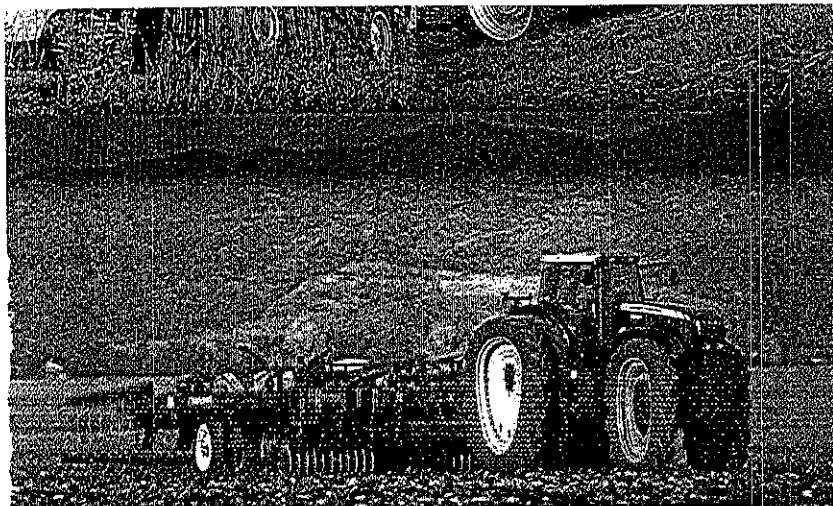

Welcome  
to the family.



MASSEY FERGUSON



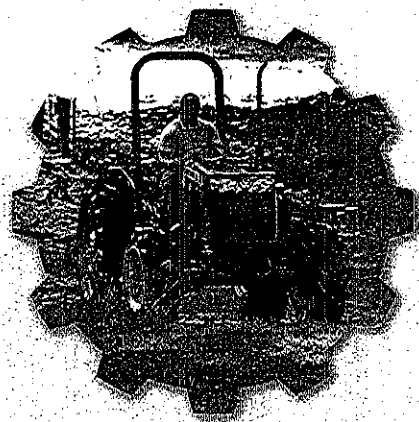

**2600 Series Utility Tractors**  
[www.masseyferguson.com](http://www.masseyferguson.com)



**MASSEY FERGUSON**



**MASSEY FERGUSON** is a worldwide brand of AGCO.  
 (877) 525-4384 • MF11B025AG (09) 5 PD

AGCO, Your Agriculture Company, is a premier manufacturer of agricultural equipment, providing high-tech solutions for professional farmers feeding the world. The company is dedicated to delivering superior customer service, innovation and quality. AGCO products are distributed in more than 140 countries worldwide.



## AGCO ANSWERS

(877) 525-4384 [agcoanswers@agcocorp.com](mailto:agcoanswers@agcocorp.com)



*Play It Safe. Work Safely.*

©2011 AGCO Corporation. All rights reserved. This document and all of its contents are owned exclusively by AGCO and are protected by copyright law. AGCO has a corporate policy of continuous product improvement and development; therefore, specifications are subject to

change without any advance notice. AGCO is not responsible for differences between the specifications or illustrations contained in this publication and the actual equipment. Equipment produced by other manufacturers is shown in photographs in this brochure for the purpose of illustration only and is not intended as an endorsement of that particular equipment or its suitability. AGCO, 4205 River Green Parkway, Duluth, GA 30096.

We proudly support:

