



State of West Virginia  
 Department of Administration  
 Purchasing Division  
 2019 Washington Street East  
 Post Office Box 50130  
 Charleston, WV 25305-0130

# Request for Quotation

RFQ NUMBER  
**AUD123630**

PAGE  
**1**

ADDRESS CORRESPONDENCE TO ATTENTION OF:  
**BUYER 41  
 304-558-0492**

RFQ COPY  
 TYPE NAME/ADDRESS HERE

VENDOR

Bob Robinson Chevrolet Buick  
 Pontiac GMC Cadillac  
 P. O. Box 6420  
 Wheeling, WV 26003

SHIP TO

STATE AUDITOR'S OFFICE  
 BUILDING 1, ROOM W100  
 1900 KANAWHA BOULEVARD, EAST  
 CHARLESTON, WV  
 25305-0230 558-2251

DATE PRINTED <b>08/18/2011</b>	TERMS OF SALE	SHIP VIA	F.O.B.	FREIGHT TERMS
BID OPENING DATE: <b>08/29/2011</b>		BID OPENING TIME <b>01:30PM</b>		

LINE	QUANTITY	UOP	CAT. NO.	ITEM NUMBER	UNIT PRICE	AMOUNT
0001	1	EA		070-92-20-001		\$ 32,839. <sup>00</sup>
<p>THE WEST VIRGINIA PURCHASING DIVISION, FOR THE AGENCY, THE WEST VIRGINIA AUDITOR'S OFFICE, IS SOLICITING BIDS FOR A CLASS 20A: 2011/2012 FORD 350 COMMERCIAL CUTAWAY VAN OR EQUAL PER THE ATTACHED SPECIFICATIONS.</p> <p><i>2011 GMC SAVANA 3500 Cutaway w/ 14 foot Box</i></p> <p>VAN: CLASS 20, CHASSIS CAB, 4 WHEEL DRIVE, 12000 GVWR, DUAL REAR WHEELS.</p> <p>CANCELLATION: THE DIRECTOR OF PURCHASING RESERVES THE RIGHT TO CANCEL THIS CONTRACT IMMEDIATELY UPON WRITTEN NOTICE TO THE VENDOR IF THE COMMODITIES AND/OR SERVICES SUPPLIED ARE OF AN INFERIOR QUALITY OR DO NOT CONFORM TO THE SPECIFICATIONS OF THE BID AND CONTRACT HEREIN.</p> <p>BANKRUPTCY: IN THE EVENT THE VENDOR/CONTRACTOR FILES FOR BANKRUPTCY PROTECTION, THE STATE MAY DEEM THE CONTRACT NULL AND VOID, AND TERMINATE SUCH CONTRACT WITHOUT FURTHER ORDER.</p> <p>THE MODEL/BRAND/SPECIFICATIONS NAMED HEREIN ESTABLISH THE ACCEPTABLE LEVEL OF QUALITY ONLY AND ARE NOT INTENDED TO REFLECT A PREFERENCE OR FAVOR ANY PARTICULAR BRAND OR VENDOR. VENDORS WHO ARE BIDDING ALTERNATES SHOULD SO STATE AND INCLUDE PERTINENT LITERATURE AND SPECIFICATIONS. FAILURE TO PROVIDE INFORMATION FOR ANY ALTERNATES MAY BE GROUNDS FOR</p>						

RECEIVED  
 SEP-7 A 10:18  
 PURCHASING DIVISION  
 STATE OF WV

SEE REVERSE SIDE FOR TERMS AND CONDITIONS

SIGNATURE <i>Bob Robinson</i>	TELEPHONE <b>304-233-8000</b>	DATE <b>8/31/2011</b>
TITLE <b>DEALER</b>	FAX <b>55-075-4357</b>	ADDRESS CHANGES TO BE NOTED ABOVE

WHEN RESPONDING TO RFQ, INSERT NAME AND ADDRESS IN SPACE ABOVE LABELED 'VENDOR'

## GENERAL TERMS & CONDITIONS

### REQUEST FOR QUOTATION (RFQ) AND REQUEST FOR PROPOSAL (RFP)

1. Awards will be made in the best interest of the State of West Virginia.
2. The State may accept or reject in part, or in whole, any bid.
3. Prior to any award, the apparent successful vendor must be properly registered with the Purchasing Division and have paid the required \$125 fee.
4. All services performed or goods delivered under State Purchase Order/Contracts are to be continued for the term of the Purchase Order/Contracts, contingent upon funds being appropriated by the Legislature or otherwise being made available. In the event funds are not appropriated or otherwise available for these services or goods this Purchase Order/Contract becomes void and of no effect after June 30.
5. Payment may only be made after the delivery and acceptance of goods or services.
6. Interest may be paid for late payment in accordance with the *West Virginia Code*.
7. Vendor preference will be granted upon written request in accordance with the *West Virginia Code*.
8. The State of West Virginia is exempt from federal and state taxes and will not pay or reimburse such taxes.
9. The Director of Purchasing may cancel any Purchase Order/Contract upon 30 days written notice to the seller.
10. The laws of the State of West Virginia and the *Legislative Rules* of the Purchasing Division shall govern the purchasing process.
11. Any reference to automatic renewal is hereby deleted. The Contract may be renewed only upon mutual written agreement of the parties.
12. **BANKRUPTCY:** In the event the vendor/contractor files for bankruptcy protection, the State may deem this contract null and void, and terminate such contract without further order.
13. **HIPAA BUSINESS ASSOCIATE ADDENDUM:** The West Virginia State Government HIPAA Business Associate Addendum (BAA), approved by the Attorney General, is available online at [www.state.wv.us/admin/purchase/vrc/hipaa.htm](http://www.state.wv.us/admin/purchase/vrc/hipaa.htm) and is hereby made part of the agreement. Provided that the Agency meets the definition of a Cover Entity (45 CFR §160.103) and will be disclosing Protected Health Information (45 CFR §160.103) to the vendor.
14. **CONFIDENTIALITY:** The vendor agrees that he or she will not disclose to anyone, directly or indirectly, any such personally identifiable information or other confidential information gained from the agency, unless the individual who is the subject of the information consents to the disclosure in writing or the disclosure is made pursuant to the agency's policies, procedures, and rules. Vendor further agrees to comply with the Confidentiality Policies and Information Security Accountability Requirements, set forth in <http://www.state.wv.us/admin/purchase/privacy/noticeConfidentiality.pdf>.
15. **LICENSING:** Vendors must be licensed and in good standing in accordance with any and all state and local laws and requirements by any state or local agency of West Virginia, including, but not limited to, the West Virginia Secretary of State's Office, the West Virginia Tax Department, and the West Virginia Insurance Commission. The vendor must provide all necessary releases to obtain information to enable the director or spending unit to verify that the vendor is licensed and in good standing with the above entities.
16. **ANTITRUST:** In submitting a bid to any agency for the State of West Virginia, the bidder offers and agrees that if the bid is accepted the bidder will convey, sell, assign or transfer to the State of West Virginia all rights, title and interest in and to all causes of action it may now or hereafter acquire under the antitrust laws of the United States and the State of West Virginia for price fixing and/or unreasonable restraints of trade relating to the particular commodities or services purchased or acquired by the State of West Virginia. Such assignment shall be made and become effective at the time the purchasing agency tenders the initial payment to the bidder.

I certify that this bid is made without prior understanding, agreement, or connection with any corporation, firm, limited liability company, partnership, or person or entity submitting a bid for the same material, supplies, equipment or services and is in all respects fair and without collusion or fraud. I further certify that I am authorized to sign the certification on behalf of the bidder or this bid.

### INSTRUCTIONS TO BIDDERS

1. Use the quotation forms provided by the Purchasing Division. Complete all sections of the quotation form.
2. Items offered must be in compliance with the specifications. Any deviation from the specifications must be clearly indicated by the bidder. Alternates offered by the bidder as EQUAL to the specifications must be clearly defined. A bidder offering an alternate should attach complete specifications and literature to the bid. The Purchasing Division may waive minor deviations to specifications.
3. Unit prices shall prevail in case of discrepancy. All quotations are considered F.O.B. destination unless alternate shipping terms are clearly identified in the quotation.
4. All quotations must be delivered by the bidder to the office listed below prior to the date and time of the bid opening. Failure of the bidder to deliver the quotations on time will result in bid disqualifications: Department of Administration, Purchasing Division, 2019 Washington Street East, P.O. Box 50130, Charleston, WV 25305-0130
5. Communication during the solicitation, bid, evaluation or award periods, except through the Purchasing Division, is strictly prohibited (W.Va. C.S.R. §148-1-6.6).



State of West Virginia  
 Department of Administration  
 Purchasing Division  
 2019 Washington Street East  
 Post Office Box 50130  
 Charleston, WV 25305-0130

# Request for Quotation

RFQ NUMBER
AUD123630

PAGE
2

ADDRESS CORRESPONDENCE TO ATTENTION OF:
BUYER 41 304-558-0492

VENDOR

RFQ COPY  
 TYPE NAME/ADDRESS HERE

Bob Robinson Chevrolet Buick  
 Pontiac GMC Cadillac  
 P. O. Box 6420  
 Wheeling, WV 26003

SHIP TO

STATE AUDITOR'S OFFICE  
 BUILDING 1, ROOM W100  
 1900 KANAWHA BOULEVARD, EAST  
 CHARLESTON, WV  
 25305-0230 558-2251

DATE PRINTED	TERMS OF SALE	SHIP VIA	F.O.B.	FREIGHT TERMS
08/18/2011				

BID OPENING DATE: 08/29/2011 BID OPENING TIME 01:30PM

LINE	QUANTITY	UOP	CAT. NO.	ITEM NUMBER	UNIT PRICE	AMOUNT
<p>REJECTION OF THE BID. THE STATE RESERVES THE RIGHT TO WAIVE MINOR IRREGULARITIES IN BIDS OR SPECIFICATIONS IN ACCORDANCE WITH SECTION 148-1-4(F) OF THE WEST VIRGINIA LEGISLATIVE RULES AND REGULATIONS.</p> <p style="text-align: center;">NOTICE</p> <p>A SIGNED BID MUST BE SUBMITTED TO:</p> <p style="text-align: center;">DEPARTMENT OF ADMINISTRATION          PURCHASING DIVISION          BUILDING 15          2019 WASHINGTON STREET, EAST          CHARLESTON, WV 25305-0130</p> <p>THE BID SHOULD CONTAIN THIS INFORMATION ON THE FACE OF THE ENVELOPE OR THE BID MAY NOT BE CONSIDERED:</p> <p>SEALED BID</p> <p>BUYER: SHELLY MURRAY</p> <p>RFQ. NO.: AUD123630</p> <p>BID OPENING DATE: 08/29/2011</p> <p>BID OPENING TIME: 1:30 PM</p> <p>PLEASE PROVIDE A FAX NUMBER IN CASE IT IS NECESSARY TO CONTACT YOU REGARDING YOUR BID:</p>						

SEE REVERSE SIDE FOR TERMS AND CONDITIONS

SIGNATURE <i>Shelly Murray</i>	TELEPHONE 304-233-8000	DATE 8/31/2011
TITLE DEALER	FEIN 55-075-4357	ADDRESS CHANGES TO BE NOTED ABOVE

WHEN RESPONDING TO RFQ, INSERT NAME AND ADDRESS IN SPACE ABOVE LABELED 'VENDOR'



State of West Virginia  
 Department of Administration  
 Purchasing Division  
 2019 Washington Street East  
 Post Office Box 50130  
 Charleston, WV 25305-0130

# Request for Quotation

RFQ NUMBER  
**AUD123630**

PAGE  
**3**

ADDRESS CORRESPONDENCE TO ATTENTION OF:  
**BUYER 41  
 304-558-0492**

RFQ COPY  
 TYPE NAME/ADDRESS HERE

V  
E  
N  
D  
O  
R

Bob Robinson Chevrolet Buick  
 Pontiac GMC Cadillac  
 P. O. Box 6420  
 Wheeling, WV 26003

S  
H  
I  
P  
T  
O

STATE AUDITOR'S OFFICE  
 BUILDING 1, ROOM W100  
 1900 KANAWHA BOULEVARD, EAST  
 CHARLESTON, WV  
 25305-0230 558-2251

DATE PRINTED <b>08/18/2011</b>	TERMS OF SALE	SHIP VIA	F.O.B.	FREIGHT TERMS
BID OPENING DATE: <b>08/29/2011</b>		BID OPENING TIME <b>01:30PM</b>		

LINE	QUANTITY	UOP	CAT. NO.	ITEM NUMBER	UNIT PRICE	AMOUNT
				<b>304-233-3127</b>		
CONTACT PERSON (PLEASE PRINT CLEARLY): <b>BRIAN S. LONG - Fleet Sales</b>						
***** THIS IS THE END OF RFQ AUD123630 ***** TOTAL: _____						

SEE REVERSE SIDE FOR TERMS AND CONDITIONS

SIGNATURE *[Signature]* TELEPHONE **304-233-8000** DATE **8/31/2011**  
 TITLE **DEALER** FEIN **58-075-4357** ADDRESS CHANGES TO BE NOTED ABOVE

WHEN RESPONDING TO RFQ, INSERT NAME AND ADDRESS IN SPACE ABOVE LABELED 'VENDOR'

Bob Robinson Chevrolet Buick  
Pontiac GMC Cadillac  
P. O. Box 6420  
Wheeling, WV 26003

**RFQ# AUD123630**  
**WEST VIRGINIA STATE AUDITOR'S OFFICE**

**Narrative:**

The West Virginia State Auditor's Office (WVSAO) requests quotes for the purchase of one (1) 2011/2012 Ford 350 Commercial Cutaway Van (box truck) in a ready/on the lot status \*\*. The vehicle the agency uses is no longer operating, so the need for the replacement is immediate. Although the vehicle will be utilized by the agency statewide, it will be primarily operate out of the Record Management Facility in Malden, WV.

**General:**

One (1) 2011/2012 Ford 350 Commercial Cutaway Van (or equal)  
5.4L EFI V8  
ELEC 5-SPD 84" WB

**To Include Standard Equipment:**

**Exterior:**

LT225/75R16E BSW tires  
Interval Wipers

**Interior:**

Air Conditioning  
Tilt Steering  
Tachometer  
AM/FM Radio  
Driver/Passenger Airbags (w/opt Pass "Off")

**Functional:**

Twin I-Beam independent Front Suspension  
HVY Duty 155-AMP Alternator  
40 Gal AFT Axle Fuel Tank  
Elect Throttle Control  
Handling Package  
AUX Transmission Cooler  
Power Steering  
4-Wheel Anti-lock Braking System  
4.10 LTD Slip Axel XE2

**Options:**

14' Baker Box (or equal)  
Full size spare tire  
Ext Upgrade Chrome Bumper  
Vinyl Floor Covering  
12500# GVWR Package  
50 State Emission Speed Control  
Mirror/TRLR TOW RH & LH Man  
Daytime Run Lights  
Themans 2000# Lift gate (or equal)

\*\*Agency will accept delivery of the panel truck if the lift gate kit has not been installed and will coordinate with winner bidder to schedule installation of the lift gate within a 30-day period from pick up of the truck.

Bob Robinson Chevrolet Buick  
Pontiac GMC Cadillac  
P. O. Box 6420  
Wheeling, WV 26003

**Warranty:**

3 Yr/36000 Bumper to Bumper

5 Yr/60,000 Power train

5 yr/60,000 Roadside Assist

**Delivery:**

As the need for this vehicle is immediate, upon issuance of the formal purchase order by the State of West Virginia, WV Purchasing Division, the vendor must have the vehicle available for pick-up within 48 (forty-eight) hours from receipt of the formal purchase order. As stated above, if the lift gate is not installed on the vehicle, the WVSAO will coordinate with the vendor to schedule the installation of the lift gate within 30 days of receipt of the vehicle.

Bob Robinson Chevrolet Buick  
Pontiac GMC Cadillac  
P. O. Box 6420  
Wheeling, WV 26003

RFQ No. AUD123630

STATE OF WEST VIRGINIA  
Purchasing Division

# PURCHASING AFFIDAVIT

West Virginia Code §5A-3-10a states: No contract or renewal of any contract may be awarded by the state or any of its political subdivisions to any vendor or prospective vendor when the vendor or prospective vendor or a related party to the vendor or prospective vendor is a debtor and the debt owed is an amount greater than one thousand dollars in the aggregate.

**DEFINITIONS:**

"Debt" means any assessment, premium, penalty, fine, tax or other amount of money owed to the state or any of its political subdivisions because of a judgment, fine, permit violation, license assessment, defaulted workers' compensation premium, penalty or other assessment presently delinquent or due and required to be paid to the state or any of its political subdivisions, including any interest or additional penalties accrued thereon.

"Debtor" means any individual, corporation, partnership, association, limited liability company or any other form or business association owing a debt to the state or any of its political subdivisions. "Political subdivision" means any county commission; municipality; county board of education; any instrumentality established by a county or municipality; any separate corporation or instrumentality established by one or more counties or municipalities, as permitted by law; or any public body charged by law with the performance of a government function or whose jurisdiction is coextensive with one or more counties or municipalities. "Related party" means a party, whether an individual, corporation, partnership, association, limited liability company or any other form or business association or other entity whatsoever, related to any vendor by blood, marriage, ownership or contract through which the party has a relationship of ownership or other interest with the vendor so that the party will actually or by effect receive or control a portion of the benefit, profit or other consideration from performance of a vendor contract with the party receiving an amount that meets or exceeds five percent of the total contract amount.

**EXCEPTION:** The prohibition of this section does not apply where a vendor has contested any tax administered pursuant to chapter eleven of this code, workers' compensation premium, permit fee or environmental fee or assessment and the matter has not become final or where the vendor has entered into a payment plan or agreement and the vendor is not in default of any of the provisions of such plan or agreement.

Under penalty of law for false swearing (*West Virginia Code §61-5-3*), it is hereby certified that the vendor affirms and acknowledges the information in this affidavit and is in compliance with the requirements as stated.

**WITNESS THE FOLLOWING SIGNATURE**

Vendor's Name: Bob Robinson Chevy Buick GMC Cadillac, Inc.

Authorized Signature: John L. Olyasz Date: 8/31/2011

State of West Virginia

County of MARSHALL, to-wit:

Taken, subscribed, and sworn to before me this 31<sup>ST</sup> day of August, 2011.

My Commission expires 8-18, 2021.

AFFIX SEAL HERE

NOTARY PUBLIC B.S. Long



Rev. 09/08

Bob Robinson Chevrolet Buick  
Pontiac GMC Cadillac  
P. O. Box 1111  
Wheeling, WV 26003

State of West Virginia

VENDOR PREFERENCE CERTIFICATE

Certification and application\* is hereby made for Preference in accordance with *West Virginia Code*, §5A-3-37. (Does not apply to construction contracts). *West Virginia Code*, §5A-3-37, provides an opportunity for qualifying vendors to request (at the time of bid) preference for their residency status. Such preference is an evaluation method only and will be applied only to the cost bid in accordance with the *West Virginia Code*. This certificate for application is to be used to request such preference. The Purchasing Division will make the determination of the Resident Vendor Preference, if applicable.

- 1. Application is made for 2.5% resident vendor preference for the reason checked:  
 Bidder is an individual resident vendor and has resided continuously in West Virginia for four (4) years immediately preceding the date of this certification; or,  
 Bidder is a partnership, association or corporation resident vendor and has maintained its headquarters or principal place of business continuously in West Virginia for four (4) years immediately preceding the date of this certification; or 80% of the ownership interest of Bidder is held by another individual, partnership, association or corporation resident vendor who has maintained its headquarters or principal place of business continuously in West Virginia for four (4) years immediately preceding the date of this certification; or,  
 Bidder is a nonresident vendor which has an affiliate or subsidiary which employs a minimum of one hundred state residents and which has maintained its headquarters or principal place of business within West Virginia continuously for the four (4) years immediately preceding the date of this certification; or,
- 2.  Application is made for 2.5% resident vendor preference for the reason checked:  
 Bidder is a resident vendor who certifies that, during the life of the contract, on average at least 75% of the employees working on the project being bid are residents of West Virginia who have resided in the state continuously for the two years immediately preceding submission of this bid; or,
- 3. Application is made for 2.5% resident vendor preference for the reason checked:  
 Bidder is a nonresident vendor employing a minimum of one hundred state residents or is a nonresident vendor with an affiliate or subsidiary which maintains its headquarters or principal place of business within West Virginia employing a minimum of one hundred state residents who certifies that, during the life of the contract, on average at least 75% of the employees or Bidder's affiliate's or subsidiary's employees are residents of West Virginia who have resided in the state continuously for the two years immediately preceding submission of this bid; or,
- 4.  Application is made for 5% resident vendor preference for the reason checked:  
 Bidder meets either the requirement of both subdivisions (1) and (2) or subdivision (1) and (3) as stated above; or,
- 5. Application is made for 3.5% resident vendor preference who is a veteran for the reason checked:  
 Bidder is an individual resident vendor who is a veteran of the United States armed forces, the reserves or the National Guard and has resided in West Virginia continuously for the four years immediately preceding the date on which the bid is submitted; or,
- 6. Application is made for 3.5% resident vendor preference who is a veteran for the reason checked:  
 Bidder is a resident vendor who is a veteran of the United States armed forces, the reserves or the National Guard, if, for purposes of producing or distributing the commodities or completing the project which is the subject of the vendor's bid and continuously over the entire term of the project, on average at least seventy-five percent of the vendor's employees are residents of West Virginia who have resided in the state continuously for the two immediately preceding years.

Bidder understands if the Secretary of Revenue determines that a Bidder receiving preference has failed to continue to meet the requirements for such preference, the Secretary may order the Director of Purchasing to: (a) reject the bid; or (b) assess a penalty against such Bidder in an amount not to exceed 5% of the bid amount and that such penalty will be paid to the contracting agency or deducted from any unpaid balance on the contract or purchase order.

By submission of this certificate, Bidder agrees to disclose any reasonably requested information to the Purchasing Division and authorizes the Department of Revenue to disclose to the Director of Purchasing appropriate information verifying that Bidder has paid the required business taxes, provided that such information does not contain the amounts of taxes paid nor any other information deemed by the Tax Commissioner to be confidential.

Under penalty of law for false swearing (*West Virginia Code*, §61-5-3), Bidder hereby certifies that this certificate is true and accurate in all respects; and that if a contract is issued to Bidder and if anything contained within this certificate changes during the term of the contract, Bidder will notify the Purchasing Division in writing immediately.

Bidder: Bob Robinson Chev-Buick - GMC-Cadillac, Inc. Signed: [Signature]  
Date: 8/31/2011 Title: DEALER

\*Check any combination of preference consideration(s) indicated above, which you are entitled to receive.





State of West Virginia  
 Department of Administration  
 Purchasing Division  
 2019 Washington Street East  
 Post Office Box 50130  
 Charleston, WV 25305-0130

# Request for Quotation

RFQ NUMBER:  
 AUD123630

PAGE:  
 1

ADDRESS CORRESPONDENCE TO ATTENTION OF:  
 BUYER 41  
 304-558-0492

RFQ COPY  
 TYPE NAME/ADDRESS HERE

VENDOR

Bob Robinson Chevrolet Buick  
 Pontiac GMC Cadillac  
 P. O. Box 6420  
 Wheeling, WV 26003

SHIP TO

STATE AUDITOR'S OFFICE  
 BUILDING 1, ROOM W100  
 1900 KANAWHA BOULEVARD, EAST  
 CHARLESTON, WV  
 25305-0230 558-2251

DATE PRINTED	TERMS OF SALE	SHIP VIA	F.O.B.	FREIGHT TERMS
08/25/2011				

BID OPENING DATE: 09/01/2011 BID OPENING TIME 01:30PM

LINE	QUANTITY	UOP	CAT. NO.	ITEM NUMBER	UNIT PRICE	AMOUNT
----- ADDENDUM NO. 1 ----- THIS ADDENDUM IS ISSUED TO CORRECT THE ITEM NUMBER FOUND ON PAGE 1 OF THE ORIGINAL RFQ. PLEASE BID AS SPECIFIED ON PAGES 4 AND 5. BID OPENING DATE EXTENDED FROM: 08/29/2011 TO : 09/01/2011 ----- END OF ADDENDUM NO. 1 -----						

SEE REVERSE SIDE FOR TERMS AND CONDITIONS

SIGNATURE <i>Robert J. Olyasny</i>	TELEPHONE 304-233-8000	DATE 8/31/2011
TITLE DEALER	FEIN 55-075-4357	ADDRESS CHANGES TO BE NOTED ABOVE

WHEN RESPONDING TO RFQ, INSERT NAME AND ADDRESS IN SPACE ABOVE LABELED 'VENDOR'

**GENERAL TERMS & CONDITIONS**  
**REQUEST FOR QUOTATION (RFQ) AND REQUEST FOR PROPOSAL (RFP)**

1. Awards will be made in the best interest of the State of West Virginia.
  2. The State may accept or reject in part, or in whole, any bid.
  3. Prior to any award, the apparent successful vendor must be properly registered with the Purchasing Division and have paid the required \$125 fee.
  4. All services performed or goods delivered under State Purchase Order/Contracts are to be continued for the term of the Purchase Order/Contracts, contingent upon funds being appropriated by the Legislature or otherwise being made available. In the event funds are not appropriated or otherwise available for these services or goods this Purchase Order/Contract becomes void and of no effect after June 30.
  5. Payment may only be made after the delivery and acceptance of goods or services.
  6. Interest may be paid for late payment in accordance with the *West Virginia Code*.
  7. Vendor preference will be granted upon written request in accordance with the *West Virginia Code*.
  8. The State of West Virginia is exempt from federal and state taxes and will not pay or reimburse such taxes.
  9. The Director of Purchasing may cancel any Purchase Order/Contract upon 30 days written notice to the seller.
  10. The laws of the State of West Virginia and the *Legislative Rules* of the Purchasing Division shall govern the purchasing process.
  11. Any reference to automatic renewal is hereby deleted. The Contract may be renewed only upon mutual written agreement of the parties.
  12. **BANKRUPTCY:** In the event the vendor/contractor files for bankruptcy protection, the State may deem this contract null and void, and terminate such contract without further order.
  13. **HIPAA BUSINESS ASSOCIATE ADDENDUM:** The West Virginia State Government HIPAA Business Associate Addendum (BAA), approved by the Attorney General, is available online at [www.state.wv.us/admin/purchase/vic/hipaa.htm](http://www.state.wv.us/admin/purchase/vic/hipaa.htm) and is hereby made part of the agreement. Provided that the Agency meets the definition of a Cover Entity (45 CFR §160.103) and will be disclosing Protected Health Information (45 CFR §160.103) to the vendor.
  14. **CONFIDENTIALITY:** The vendor agrees that he or she will not disclose to anyone, directly or indirectly, any such personally identifiable information or other confidential information gained from the agency, unless the individual who is the subject of the information consents to the disclosure in writing or the disclosure is made pursuant to the agency's policies, procedures, and rules. Vendor further agrees to comply with the Confidentiality Policies and Information Security Accountability Requirements, set forth in <http://www.state.wv.us/admin/purchase/privacy/noticeConfidentiality.pdf>.
  15. **LICENSING:** Vendors must be licensed and in good standing in accordance with any and all state and local laws and requirements by any state or local agency of West Virginia, including, but not limited to, the West Virginia Secretary of State's Office, the West Virginia Tax Department, and the West Virginia Insurance Commission. The vendor must provide all necessary releases to obtain information to enable the director or spending unit to verify that the vendor is licensed and in good standing with the above entities.
  16. **ANTITRUST:** In submitting a bid to any agency for the State of West Virginia, the bidder offers and agrees that if the bid is accepted the bidder will convey, sell, assign or transfer to the State of West Virginia all rights, title and interest in and to all causes of action it may now or hereafter acquire under the antitrust laws of the United States and the State of West Virginia for price fixing and/or unreasonable restraints of trade relating to the particular commodities or services purchased or acquired by the State of West Virginia. Such assignment shall be made and become effective at the time the purchasing agency tenders the initial payment to the bidder.
- I certify that this bid is made without prior understanding, agreement, or connection with any corporation, firm, limited liability company, partnership, or person or entity submitting a bid for the same material, supplies, equipment or services and is in all respects fair and without collusion or fraud. I further certify that I am authorized to sign the certification on behalf of the bidder or this bid.

### **INSTRUCTIONS TO BIDDERS**

1. Use the quotation forms provided by the Purchasing Division. Complete all sections of the quotation form.
2. Items offered must be in compliance with the specifications. Any deviation from the specifications must be clearly indicated by the bidder. Alternates offered by the bidder as EQUAL to the specifications must be clearly defined. A bidder offering an alternate should attach complete specifications and literature to the bid. The Purchasing Division may waive minor deviations to specifications.
3. Unit prices shall prevail in case of discrepancy. All quotations are considered F.O.B. destination unless alternate shipping terms are clearly identified in the quotation.
4. All quotations must be delivered by the bidder to the office listed below prior to the date and time of the bid opening. Failure of the bidder to deliver the quotations on time will result in bid disqualifications: Department of Administration, Purchasing Division, 2019 Washington Street East, P.O. Box 50130, Charleston, WV 25305-0130
5. Communication during the solicitation, bid, evaluation or award periods, except through the Purchasing Division, is strictly prohibited (W.Va. C.S.R. §148-1-6.6).



State of West Virginia  
 Department of Administration  
 Purchasing Division  
 2019 Washington Street East  
 Post Office Box 50130  
 Charleston, WV 25305-0130

# Request for Quotation

RFQ NUMBER  
**AUD123630**

PAGE  
**1**

ADDRESS CORRESPONDENCE TO ATTENTION OF:  
**BUYER 41**  
**304-558-0492**

VENDOR

**\*709035658      304-233-8000**  
**BOB ROBINSON CHEVROLET OLDSMOB**  
**PO BOX 6420**  
**WHEELING WV 26003**

SHIP TO

**STATE AUDITOR'S OFFICE**  
**BUILDING 1, ROOM W100**  
**1900 KANAWHA BOULEVARD, EAST**  
**CHARLESTON, WV**  
**25305-0230      558-2251**

DATE PRINTED	TERMS OF SALE	SHIP VIA	F.O.B.	FREIGHT TERMS
<b>08/30/2011</b>				

BID OPENING DATE: **09/08/2011**      BID OPENING TIME **01:30PM**

LINE	QUANTITY	UOP	CAT. NO.	ITEM NUMBER	UNIT PRICE	AMOUNT
----- ADDENDUM NO. 2 -----						
THIS ADDENDUM IS ISSUED TO INCLUDE MODIFIED SPECIFICATIONS.						
TO EXTEND THE BID OPENING						
FROM: 09/01/2011						
TO : 09/08/2011						
----- END OF ADDENDUM NO. 2 -----						

SEE REVERSE SIDE FOR TERMS AND CONDITIONS

SIGNATURE <i>Robert Robinson</i>	TELEPHONE <b>304-233-8000</b>	DATE <b>9/06/2011</b>
TITLE <b>DEALER</b>	FEIN <b>55-075-4357</b>	ADDRESS CHANGES TO BE NOTED ABOVE

WHEN RESPONDING TO REQ. INSERT NAME AND ADDRESS IN SPACE ABOVE LABELLED 'VENDOR'

**RFQ# AUD123630 (REVISED 8/29/11)**  
**WEST VIRGINIA STATE AUDITOR'S OFFICE**

**Narrative:**

The West Virginia State Auditor's Office (WVSAO) requests quotes for the purchase of one (1) 2011/2012 Ford 350 Commercial Cutaway Van (box truck) in a ready/on the lot status \*\*. The vehicle the agency uses is no longer operating, so the need for the replacement is *immediate*. Although the vehicle will be utilized by the agency statewide, it will be primarily operate out of the Record Management Facility in Malden, WV.

**General:**

One (1) 2011/2012 Ford 350 Commercial Cutaway Van (or equal)  
Minimum Engine: 5.4L EFI V8 to Maximum: 6.8L Triton® 20-valve V10  
 ELEC 5-SPD 84" WB  
 Transmission: TorqShift® 5-speed automatic

**To Include Standard Equipment:**

**Exterior:**

LT225/75R16E BSW tires  
 Interval Wipers

**Interior:**

Air Conditioning  
 Tilt Steering Preferred  
 Tachometer  
 AM/FM Radio  
 Driver/Passenger Airbags (w/opt Pass "Off" preferred)

**Functional:**

Twin I-beam IFS with computer-selected coil springs and larger-diameter stabilizer bar  
 Multileaf 2-stage leaf springs/solid axle  
 Heavy-duty gas-pressurized shocks  
 AdvanceTrac® with Roll Stability Control™ (RSC®) Preferred  
 HVY Duty 155-AMP Alternator Minimum Preferred.  
 Fuel Capacity: Minimum 33 Gal (AFT Axle Fuel Tank), Maximum 40 Gal  
 Fuel: Unleaded Gasoline  
 Sequential electronic fuel injection (SEFI)  
 Electronic throttle control (ETC)  
 AUX Transmission Cooler Preferred  
 Power Steering  
 Power 4-wheel disc anti-lock

**Options:**

14'(Minimum) – 16' (Maximum) Baker Box (or equal)  
 Full size spare tire  
 Vinyl Floor Covering  
 12500# GVWR Package  
 Mirror/TRLR TOW RH & LH Man  
 Daytime Run Lights Preferred  
 Themans 2000# Lift gate (or equal)

\*\*Agency will accept delivery of the panel truck if the lift gate kit has not been installed and will coordinate with winner bidder to schedule installation of the lift gate within a 30-day period from pick up of the truck.

**Warranty:**

3 Yr/36000 Bumper to Bumper

5 Yr/60,000 Power train

5 yr/60,000 Roadside Assist

**Delivery:**

As the need for this vehicle is immediate, upon issuance of the formal purchase order by the State of West Virginia, WV Purchasing Division, the vendor should have the vehicle available for pick-up within 48 (forty-eight) hours from receipt of the formal purchase order. As stated above, if the lift gate is not installed on the vehicle, the WWSAO will coordinate with the vendor to schedule the installation of the lift gate within 30 days of receipt of the vehicle.

**September 6, 2011**

**Synopsis of bid variances/exceptions on RFQ#AUD123630**

**Additions to bid specifications:**

- 1. 12,300 GVW Rating standard on 2011 GMC Savana Cutaway-Not 12,500 GVW.**
- 2. Unit has 6.0 liter gas V8 engine,6 speed automatic transmission and locking rear differential.**
- 3. Unit has heavy duty battery, am-fm radio.**

**Deletions to bid specifications:**

- 1. Unit has air bag on driver side only. No PASSENGER side air bag.**

**Unit is priced as a new vehicle dealer locate and is available as of 9-6-2011 and is subject to prior sale. Unit DOES NOT have power liftgate installed but is included in pricing to be installed by Baker Equipment Co. if our dealership is sucessful bidder.**

Prepared By:  
administrator

## 2011 Retail GMC Savana Commercial Cutaway RWD 3500 159" WB Work V

### ***PRICING SUMMARY***

#### PRICING SUMMARY - 2011 Retail TG33803 RWD 3500 159" WB Work Van

	<u>MSRP</u>
Base Price	\$26,475.00
Total Options:	\$2,360.00
Vehicle Subtotal	\$28,835.00
Advert/Adjustments	\$0.00
Destination Charge	\$980.00
<b>GRAND TOTAL</b>	<b>\$29,815.00</b>

Report content is based on current data version referenced. Any performance-related calculations are offered solely as guidelines. Actual unit performance will depend on your operating conditions.

GM AutoBook, Data Version: 188.0, Data updated 8/30/2011 3:23:00 PM  
©Copyright 1986-2005 Chrome Systems Corporation. All rights reserved.

Customer File:

## 2011 Retail GMC Savana Commercial Cutaway RWD 3500 159" WB Work V

### **SELECTED MODEL & OPTIONS**

#### SELECTED MODEL - 2011 Retail TG33803 RWD 3500 159" WB Work Van

<u>Code</u>	<u>Description</u>	<u>MSRP</u>
TG33803	2011 GMC Savana Commercial Cutaway RWD 3500 159" WB Work Van	\$26,475.00

#### SELECTED VEHICLE COLORS - 2011 Retail TG33803 RWD 3500 159" WB Work Van

<u>Code</u>	<u>Description</u>
-	Interior: No color has been selected.
-	Exterior 1: No color has been selected.
-	Exterior 2: No color has been selected.

#### SELECTED OPTIONS - 2011 Retail TG33803 RWD 3500 159" WB Work Van

##### CATEGORY

<u>Code</u>	<u>Description</u>	<u>MSRP</u>
BODY CODE		
ZW9	BODY, STANDARD (STD)	\$0.00
REAR WHEEL CONFIGURATION		
R05	WHEEL CONFIGURATION, REAR, DUAL (Standard on the *G33803 and *G33903 models. On the *G33503 model, included and only available with (C7A) 10,000 lbs. (4536 kg.) GVWR or (C7N) 12,300 lbs. (5579 kg.) GVWR.	\$0.00
EMISSIONS		
FE9	EMISSIONS, FEDERAL REQUIREMENTS	\$0.00
ENGINE		
L96	ENGINE, VORTEC 6.0L V8 SFI (324 hp [241.6 kW] @ 4700 rpm, 373 lb-ft [503.6 N-m] @ 4400 rpm) (Standard on the *G33903 models. Available on *G33503 or *G33803 model. Includes external oil cooler. Reference the Engine/Axle page for availability.)	\$995.00
TRANSMISSION		

Report content is based on current data version referenced. Any performance-related calculations are offered solely as guidelines. Actual unit performance will depend on your operating conditions.

GM AutoBook, Data Version: 188.0, Data updated 8/30/2011 3:23:00 PM  
©Copyright 1986-2005 Chrome Systems Corporation. All rights reserved.

Customer File:



## 2011 Retail GMC Savana Commercial Cutaway RWD 3500 159" WB Work V

### SELECTED MODEL & OPTIONS

#### SELECTED OPTIONS - 2011 Retail TG33803 RWD 3500 159" WB Work Van

#### CATEGORY

<u>Code</u>	<u>Description</u>	<u>MSRP</u>
TRANSMISSION		
MYD	TRANSMISSION, 6-SPEED AUTOMATIC, HEAVY-DUTY electronically controlled with overdrive and tow/haul mode and internal transmission oil cooler (Reference the Engine/Axle page for availability.)	\$0.00
AXLE		
GT4	REAR AXLE, 3.73 RATIO (Standard on *G33803 model and *G33903 model. With *G33503 model, requires (C7A) 10,000 lbs. (4536 kg) GVWR or (C7N) 12,300 lbs. (5579 kg) GVWR or (YF2) Ambulance Package. Reference the Engine/Axle page for availability.)	\$0.00
PREFERRED EQUIPMENT GROUP		
1WT	1WT PREFERRED EQUIPMENT GROUP Includes Standard Equipment	\$0.00
FRONT TIRES		
XEC	TIRES, FRONT LT215/85R16E, HIGHWAY, BLACKWALL (Required with (C7A) 10,000 lbs. (4536 kg.) GVWR or (C7N) 12,300 lbs. (5579 kg.) GVWR when ordered on *G33503 models and *G33803 models. Required with (C7N) 12,300 lbs. (5579 kg.) GVWR when ordered on *G33903 models. Not available with (YF2) Ambulance Package, (B3D) School Bus Package or (ANC) Shuttle Bus Package.)	\$0.00
REAR TIRES		
YEC	TIRES, REAR LT215/85R16E HIGHWAY, BLACKWALL (Required with (C7A) 10,000 lbs. (4536 kg.) GVWR or (C7N) 12,300 lbs. (5579 kg.) GVWR when ordered on *G33503 models and *G33803 models. Required with (C7N) 12,300 lbs. (5579 kg.) GVWR when ordered on *G33903 models. Not available with (YF2) Ambulance Package, (B3D) School Bus Package or (ANC) Shuttle Bus Package.)	\$0.00
PAINT SCHEME		
ZY1	PAINT, SOLID	\$0.00
PAINT		
50U	SUMMIT WHITE	\$0.00
SEAT TYPE		

Report content is based on current data version referenced. Any performance-related calculations are offered solely as guidelines. Actual unit performance will depend on your operating conditions.

GM AutoBook, Data Version: 188.0, Data updated 8/30/2011 3:23:00 PM  
©Copyright 1986-2005 Chrome Systems Corporation. All rights reserved.

Customer File:

2011 Retail GMC Savana Commercial Cutaway RWD 3500 159" WB Work V

**SELECTED MODEL & OPTIONS**

SELECTED OPTIONS - 2011 Retail TG33803 RWD 3500 159" WB Work Van

CATEGORY

<u>Code</u>	<u>Description</u>	<u>MSRP</u>
SEAT TYPE AS5	SEATS, FRONT BUCKET WITH CUSTOM CLOTH TRIM, HEAD RESTRAINTS AND INBOARD ARMRESTS (Requires (**G) trim. Not available with SEO (ZP0) driver and passenger seat delete. Includes only driver high-back bucket seat with Custom Cloth trim when ordered with (ZX1) driver-only high-back bucket seating arrangement.)	\$50.00
SEAT TRIM 93G	MEDIUM PEWTER, CUSTOM CLOTH SEAT TRIM	\$0.00
SEATING ARRANGEMENT ZX2	SEATING ARRANGEMENT, DRIVER AND FRONT PASSENGER HIGHBACK BUCKET, ADJUSTABLE includes head restraints and vinyl or cloth trim	\$0.00
GVWR C7N	GVWR, 12,300 LBS. (5579 KG) (Includes (R05) dual rear wheel configuration on the *G33503 model. Not available with (R04) single rear wheel configuration. Reference the Engine/Axle page for availability.)	\$350.00
AIR CONDITIONING C60	AIR CONDITIONING, SINGLE-ZONE MANUAL	\$0.00
RADIO U1C	AUDIO SYSTEM, AM/FM STEREO seek-and-scan, digital clock, TheftLock, random select and 2 front door speakers	
ADDITIONAL EQUIPMENT DT4	SMOKERS PACKAGE includes ashtray and lighter	\$35.00
G80	DIFFERENTIAL, HEAVY-DUTY LOCKING REAR (Included with (YF2) Ambulance Package.)	\$325.00

Report content is based on current data version referenced. Any performance-related calculations are offered solely as guidelines. Actual unit performance will depend on your operating conditions.

GM AutoBook, Data Version: 188.0, Data updated 8/30/2011 3:23:00 PM  
©Copyright 1986-2005 Chrome Systems Corporation. All rights reserved.

Customer File:

2011 Retail GMC Savana Commercial Cutaway RWD 3500 159" WB Work V

**SELECTED MODEL & OPTIONS**

SELECTED OPTIONS - 2011 Retail TG33803 RWD 3500 159" WB Work Van

CATEGORY

<u>Code</u>	<u>Description</u>	<u>MSRP</u>
ADDITIONAL EQUIPMENT		
DHC	MIRRORS, OUTSIDE WIDE-STANCE SAIL PANEL MOUNTED (VELVAC). Provides Velvac convex combination RH and LH outside rear view mirrors that are sail panel mounted with arms that provide a wide stance. Mirrors can be utilized with bodies that are up to 96 inch width. Mirrors provide a 63.3 sq. inch flat glass positioned over a 30.1 sq. inch convex glass within a common head. Mirrors are shipped loose in vehicle (Not available with (B3D) School Bus Package.)	\$250.00
SPECIAL EQUIPMENT OPTIONS		
8R3	TIRE VALVE STEMS, BRASS IN LIEU OF STANDARD Also included on spare when furnished (Requires RPO (R05) dual rear wheels. Included with RPO (C7N) 12,300 lbs. (5443 kg.) GVWR or RPO (C7I) 14,200 lbs. (6641 kg.) GVWR.)	INC
OPTIONS TOTAL		<u>\$2,360.00</u>

Report content is based on current data version referenced. Any performance-related calculations are offered solely as guidelines. Actual unit performance will depend on your operating conditions.

GM AutoBook, Data Version: 188.0, Data updated 8/30/2011 3:23:00 PM  
 ©Copyright 1986-2005 Chrome Systems Corporation. All rights reserved.

Customer File:

## 2011 Retail GMC Savana Commercial Cutaway RWD 3500 159" WB Work V

### **STANDARD EQUIPMENT**

#### STANDARD EQUIPMENT - 2011 Retail TG33803 RWD 3500 159" WB Work Van

##### *ENTERTAINMENT*

- Audio system, radio provisions only. Includes alarm warning chimes, radio wiring harness, radio antenna and 2 front door speakers (Not available with (UM7) AM/FM stereo, (U1C) AM/FM stereo with CD player or (UL5) radio delete.)

##### *EXTERIOR*

- Wheels, 6 - 16" x 6.5" (40.6 cm x 16.5 cm) 8-lug painted steel heavy duty (Only available with (R05) dual rear wheel configuration.)
- Tires, front LT215/85R16E, highway, blackwall (Required with (C7A) 10,000 lbs. (4536 kg.) GVWR or (C7N) 12,300 lbs. (5579 kg.) GVWR when ordered on \*G33503 models and \*G33803 models. Required with (C7N) 12,300 lbs. (5579 kg.) GVWR when ordered on \*G33903 models. Not available with (YF2) Ambulance Package, (B3D) School Bus Package or (ANC) Shuttle Bus Package.)
- Tires, rear LT215/85R16E highway, blackwall (Required with (C7A) 10,000 lbs. (4536 kg.) GVWR or (C7N) 12,300 lbs. (5579 kg.) GVWR when ordered on \*G33503 models and \*G33803 models. Required with (C7N) 12,300 lbs. (5579 kg.) GVWR when ordered on \*G33903 models. Not available with (YF2) Ambulance Package, (B3D) School Bus Package or (ANC) Shuttle Bus Package.)
- Wheel configuration, rear, dual (Standard on the \*G33803 and \*G33903 models. On the \*G33503 model, included and only available with (C7A) 10,000 lbs. (4536 kg.) GVWR or (C7N) 12,300 lbs. (5579 kg.) GVWR.
- Bumper, front painted Black with step-pad (Not available with (ZR7) Appearance Package.)
- Grille, Black composite with single rectangular halogen headlamps (Not available with (ZR7) Chrome Appearance Package.)
- Flasher, heavy duty light emitting diode (LED), formerly known as SEO (8H9)
- Mirrors, outside delete
- Glass, Solar-Ray light-tinted, all windows
- Wipers, front intermittent wet-arm with pulse washers
- License plate kit, front
- Daytime Running Lamps

Report content is based on current data version referenced. Any performance-related calculations are offered solely as guidelines. Actual unit performance will depend on your operating conditions.

GM AutoBook, Data Version: 188.0, Data updated 8/30/2011 3:23:00 PM  
©Copyright 1986-2005 Chrome Systems Corporation. All rights reserved.

Customer File:

## 2011 Retail GMC Savana Commercial Cutaway RWD 3500 159" WB Work V

### **STANDARD EQUIPMENT**

#### STANDARD EQUIPMENT - 2011 Retail TG33803 RWD 3500 159" WB Work Van

##### *INTERIOR*

- Seats, front bucket with vinyl trim and outboard head restraints includes inboard armrests (Requires (\*\*W) trim. Not available with SEO (ZP0) delete driver and passenger seats.)
- Seating arrangement, driver and front passenger highback bucket, adjustable includes head restraints and vinyl or cloth trim
- Air conditioning, single-zone manual
- Cup holders, 3 on the engine console cover
- Power outlets 2 auxiliary on engine console cover with covers, 12-volt
- Floor covering, Black rubberized-vinyl front
- Instrumentation, analog with speedometer, odometer with trip odometer, fuel level, voltmeter, engine temperature and oil pressure
- Driver Information Center includes fuel range, average speed, oil life, fuel used, ice warning, engine hours, average fuel economy, tachometer, and maintenance reminders. Compass and outside temperature available if equipped.
- Warning tones, headlamp on and key-in-ignition
- Oil life monitor
- Theft-deterrent system, vehicle, PASS-Key III
- Heater and defogger with front and side window defoggers
- Defogger, side windows
- Headliner, cloth, over driver and passenger
- Visors, driver and front passenger, cloth padded
- Assist handle, front passenger
- Lighting, interior with dome light and door handle-activated switches

Report content is based on current data version referenced. Any performance-related calculations are offered solely as guidelines. Actual unit performance will depend on your operating conditions.

GM AutoBook, Data Version: 188.0, Data updated 8/30/2011 3:23:00 PM  
©Copyright 1986-2005 Chrome Systems Corporation. All rights reserved.

Customer File:

## 2011 Retail GMC Savana Commercial Cutaway RWD 3500 159" WB Work V

### **STANDARD EQUIPMENT**

#### STANDARD EQUIPMENT - 2011 Retail TG33803 RWD 3500 159" WB Work Van

##### MECHANICAL

- Engine, Vortec 4.8L V8 SFI (280 hp [208.8 kW] @ 5200 rpm, 295 lb-ft of torque [398.3 N-m] @ 4600 rpm) (Standard on the \*G33503 and \*G33803 models. With \*G33503 requires (C4M) 9900 lbs. (4490 kg) GVWR or (C7A) 10,000 lbs. (4536 kg) GVWR. With \*G33803 model requires (C7A) 10,000 lbs. (4536 kg) GVWR. Not available on the \*G33903 model. Not available with (C7N) 12,300 lbs. (5579 kg) GVWR. Not available with (ANC) Shuttle Bus Package or (ENC) HVAC system auxiliary rear heat provisions on \*G33803 model. Includes external engine oil cooler. Reference the Engine/Axle page for availability.)
- Transmission, 6-speed automatic, heavy-duty electronically controlled with overdrive and tow/haul mode and internal transmission oil cooler (Reference the Engine/Axle page for availability.)
- Rear Axle, 3.73 Ratio (Standard on \*G33803 model and \*G33903 model. With \*G33503 model, requires (C7A) 10,000 lbs. (4536 kg) GVWR or (C7N) 12,300 lbs. (5579 kg) GVWR or (YF2) Ambulance Package. Reference the Engine/Axle page for availability.)
- Body, standard
- GVWR, 10,000 lbs. (4536 kg) (Standard on the \*G33803 model. Available on the \*G33503 model. Not available on the \*G33903 model. Includes (R05) dual rear wheel configuration on the \*G33503 model. Not available with (R04) single rear wheel configuration. Reference the Engine/Axle page for availability.)
- Brake/transmission shift interlock for automatic transmissions
- Tow/haul mode selector, instrument panel-mounted
- Transmission oil cooler, external
- Rear wheel drive
- Battery, 600 cold-cranking amps maintenance-free with rundown protection and retained accessory power
- Alternator, 145 amps
- Frame, ladder-type
- Incomplete vehicle certification
- Suspension, front independent with coil springs and stabilizer bar
- Suspension, rear hypoid drive axle with multi-leaf springs
- Steering, power
- Brakes, 4-wheel antilock, 4-wheel disc

Report content is based on current data version referenced. Any performance-related calculations are offered solely as guidelines. Actual unit performance will depend on your operating conditions.

GM AutoBook, Data Version: 188.0, Data updated 8/30/2011 3:23:00 PM  
©Copyright 1986-2005 Chrome Systems Corporation. All rights reserved.

Customer File:

## 2011 Retail GMC Savana Commercial Cutaway RWD 3500 159" WB Work V

### **STANDARD EQUIPMENT**

#### STANDARD EQUIPMENT - 2011 Retail TG33803 RWD 3500 159" WB Work Van

- Fuel tank capacity, mid-frame and approximately 33 gallons (124.9L)
- Exhaust aluminized stainless-steel muffler and tailpipe

#### *SAFETY*

- Air bags, frontal, driver and right-front passenger (Not available with (ZX1) driver only high-back bucket seat. Always use safety belts and the correct child restraints for your child's age and size, even in vehicles equipped with air bags. Children are safer when properly secured in a rear seat in the appropriate infant, child or booster seat. See the vehicle's Owner's Manual and child safety seat instructions for more safety information.)
- Air bag deactivation switch, frontal, passenger-side (Never place a rear-facing infant restraint in the front seat of any vehicle equipped with an active frontal air bag. Always use safety belts and the correct child restraints for your child's age and size. See the vehicle's Owners Manual and child safety seat instructions for more safety information.)

Report content is based on current data version referenced. Any performance-related calculations are offered solely as guidelines. Actual unit performance will depend on your operating conditions.

GM AutoBook, Data Version: 188.0, Data updated 8/30/2011 3:23:00 PM  
©Copyright 1986-2005 Chrome Systems Corporation. All rights reserved.

Customer File:

2011 Retail GMC Savana Commercial Cutaway RWD 3500 159" WB Work V

**WARRANTY INFORMATION**

WARRANTY INFORMATION - 2011 Retail TG33803 RWD 3500 159" WB Work Van

WARRANTY

Basic:

3 Years/36,000 Miles

Drivetrain:

Gas Engine

5 Years/100,000 Miles

Diesel Engine

5 Years/100,000 Miles

Corrosion:

3 Years/36,000 Miles

Rust-Through

6 Years/100,000 Miles

Emissions:

Gas Engine

2 Years/24,000 Miles

Diesel Engine

5 Years/50,000 Miles

Short Term California

3 Years/50,000 Miles

Roadside Assistance:

5 Years/100,000 Miles

Report content is based on current data version referenced. Any performance-related calculations are offered solely as guidelines. Actual unit performance will depend on your operating conditions.

GM AutoBook, Data Version: 188.0, Data updated 8/30/2011 3:23:00 PM

©Copyright 1986-2005 Chrome Systems Corporation. All rights reserved.

Customer File:



*Leggett & Platt*<sup>®</sup>  
Commercial Vehicle Products

**ABC**

America's Body Co.

## Citi Van

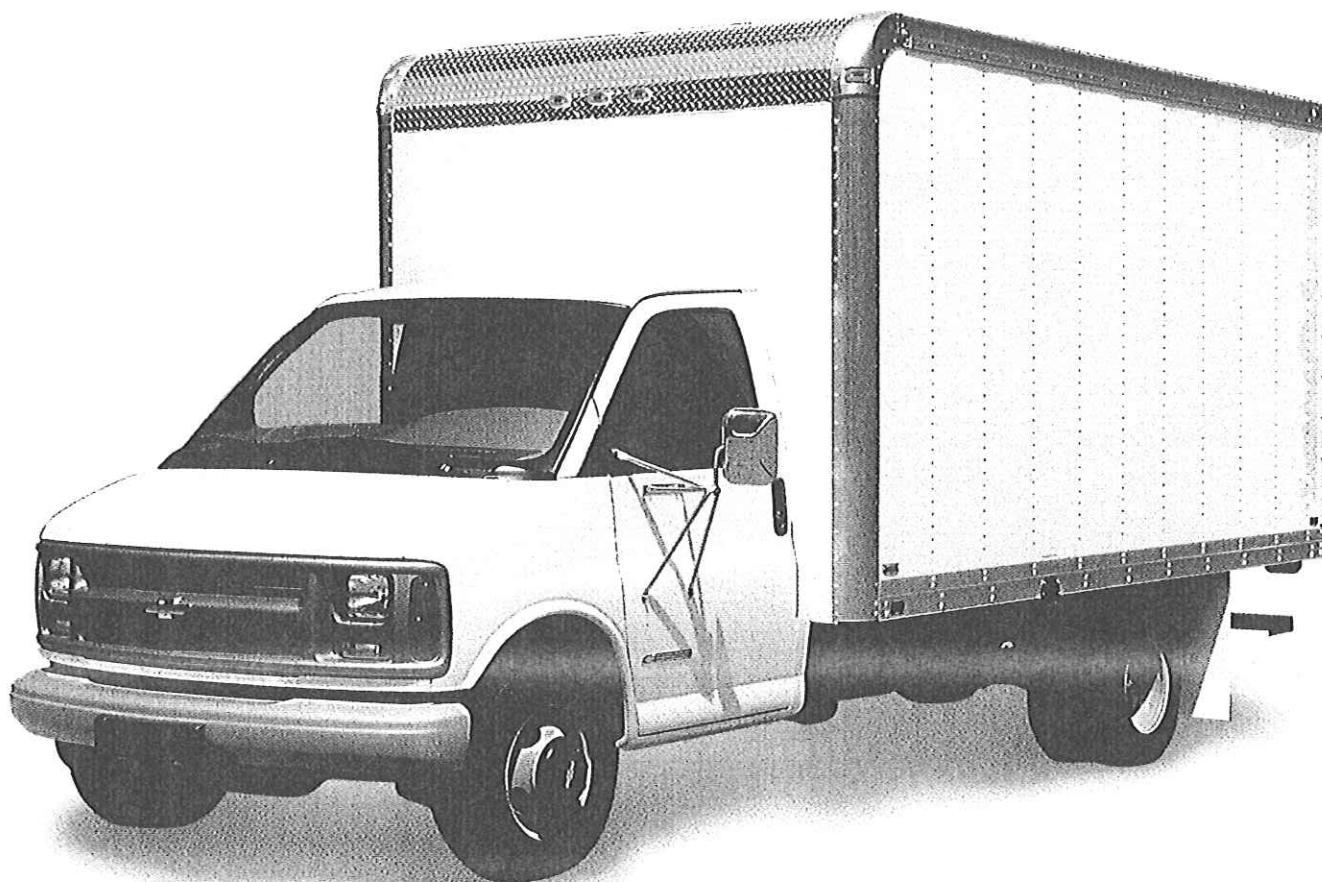

## RUGGED & DURABLE

ABC Advantage	Citi Van	Competition
2" Rivet Spacing on End Panels	<b>STANDARD</b>	Not Available
Two Grab Handles	<b>STANDARD</b>	Option
Undercoated Body	<b>STANDARD</b>	Option
Accessed Tail Lights	<b>STANDARD</b>	Option
Roll-up Door Roller	<b>STANDARD</b>	Option

- The Citi Van offers unmatched durability and maximized performance. Its rugged, watertight construction features superior building materials assembled using consistent manufacturing methods.
- Choose from standard aluminum wall construction or Fiberglass Reinforced Plywood (FRP) option.
- Customize your Citi Van body height, width or length.
- Industry leading 5-year limited warranty ensures that your Citi Van will provide a long-lasting, quality performance.

Van bodies designed specifically for your transporting needs

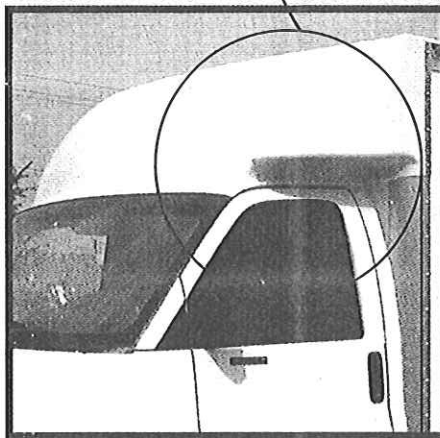
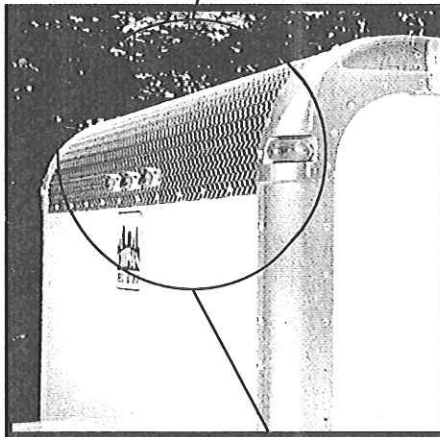
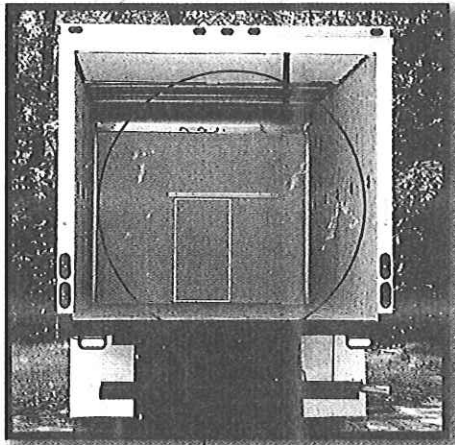

Walls fully lined with 3/8" plywood

12" aerodynamic radius front

Optional cab mounted wind deflector available on select models

**Rugged Durability matched  
with Quality Components...  
Citi Van meets all of your delivery needs**

Model	ACT 72	ACT 78	ACT 84	ACT 90	ACT 96
Inside Height	72"	78"	84"	90"	96"
Door Height	65.5"	71.5"	77.5"	83.5"	89.5"

Wall to wall interior width: 76.5" SRW, 92.5" DRW. FRP bodies, add 1" to load length and 2" to load width.

Body Length	10'	12'	14'	15'
Inside Length	114"	138"	162"	174"

**Standard Features**

- Body available in lengths of 10', 12', 14', 15', 16' & 17'
- .040 aluminum, pre-painted white side sheets
- Z-shaped side posts on 16" centers
- 3/16" solid buck rivets on 2" centers
- 5" radius extruded aluminum front corner posts
- Galvanneal rear frame
- 12" aerodynamic radius front
- Rear roll-up door with 2" door roller
- 3/4" white composite floor
- 3" I-beam structural cross-members on 16" centers
- 4" structural longitudinal body sills
- .032 aluminum one piece roof sheet
- Galvanized anti-sag roof bows
- Complete body undercoating
- Two aluminum grab handles
- Flush to floor rear entry
- Walls fully lined with 3/8" plywood
- Recessed tail lights
- 3/4" step bumper



**OPTIONS:** Fiberglass Reinforced Plywood (FRP) • Side cargo door with step • Aluminum walk ramps • Scuff plates • Cab mounted wind deflector • Liftgates • Insulation • Bumpers • Various widths • Cargo control devices • Cabovers • White composite floor

Cleveland, OH  
800-872-4583

Columbus, OH  
800-872-2831

Louisville, KY  
800-373-9595

Nanticoke, PA  
800-233-8344

Philadelphia, PA  
800-872-5831

Portland, OR  
800-283-3183

Tampa, FL  
800-950-5566

Washington, DC  
800-872-4831

Fleet Sales  
800-222-8785

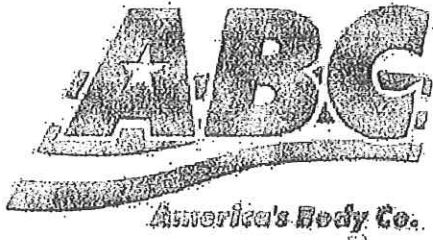

Phone: 724-350-7140  
 FAX: 412-202-8034  
 Email: [Kevin.knapik@abctruck.com](mailto:Kevin.knapik@abctruck.com)  
 ABC Distribution, LLC a TRG Company

**QUOTATION**

Quote ID: 191238  
 Page 1 of 2

Customer #: 53213  
 Customer: BOB ROBINSON CHEVY CADILLAC  
 P O BOX 6420  
 WHEELING WV 26003

Contact Brian Long  
 Phone: 304-233-8000  
 Fax: 304-233-7093  
 Email:

Quote Number: 191238  
 Quote Date: 8/22/2011  
 Quote valid until: 9/21/2011  
 Branch:  
 Salesperson: KEVIN KNAPIK  
 Entered By: KEVIN KNAPIK  
 Lead Time:  
 Customer PO:  
 Chassis Location:  
 Ship Via:

**Comments:**

Make: GMC	Model: SAVANA	Year: 2011	Single/Dual: DRW	GVWR: 12300
Cab Type: CUT	Wheelbase: 159	Cab-to-Axle: 100	VIN:	

QUANTITY	DESCRIPTION	PRICE EACH	AMOUNT
1 EA	RUGGED AMERICAN CITI-VAN BODY		
1 EA	ALUMINUM CITI-VAN BODY WIDTH: 96" HEIGHT: 84" LENGTH: 14" STANDARD SPECIFICATIONS INCLUDE:		
	SCB FRAME Single axle, 4" I-beam longitudinal rails, 3" C-Channel Crossmembers @ 16" spacing, with arched wheel pans		
	FLOOR 2" Nominal - #2 dense pine		
	EXTERIOR FRONT WALL 3/8" core - solid front wall with cab access sliding door		
	EXTERIOR SIDEWALLS Pre-painted .040 white aluminum panels		
	SIDE WALL LINER 3/8" plywood liner with 4 tie rings each side @ 36"		
	REAR FRAME Galvaneated steel painted white (2) grab handles mounted (1) each side		
	ROOF One piece aluminum crowned with 1" galv anti-slag roof bows @ 24" spacing with aluminum treadplate radius		
	EXTERIOR LIGHTING Recessed L.F.D. marker lights, L.F.D Stop, turn, tail & incandescent back up lights in corner posts		
	INTERIOR LIGHTING (1) Dome light with rear switch wired hot		
	REAR DOOR Whiting Plastic covered rear roll-up door white		
	MOUNTING Body mounted, completely undercoated FMVSS108 lights, flaps and reflectors		
	REAR FINISH 6'x12" drop step galv pooched anti-slip bumper with modesty panel		
	ALL OTHER OPTIONS DESCRIBED BELOW SUPERCEDE ABOVE STANDARDS:		
1 EA	E TRACK,SURFACE MOUNT 1ROW EACH SIDEWALL		
1 EA	PROMOTIONAL DISCOUNT		
1 EA	DELIVER COMPLETED UNIT.		