



Log Cabin Fence Co.  
411 Ten Mile Road  
Amity, PA 15311  
Office: 724-222-8755  
Fax: 724-222-2510  
[www.LogCabinFence.com](http://www.LogCabinFence.com)  
[Info@LogCabinFence.com](mailto:Info@LogCabinFence.com)

### FACSIMILE TRANSMISSION COVER SHEET

To: WV PURCHASING - PAUL REYNOLDS  
Phone:  
Fax: 304.558.3970

From: CLINT IAMS

RE: CLEARSPAN FABRIC BID QUOTE : 6612 C 005  
Date: 8/17  
Pages:  
Cover + 19

Description:

PLEASE SEE ATTACHMENTS.

RECEIVED  
AUG 17 4 09 11  
TELEVISION  
DIVISION  
WV

**LogCabinFence.com**  
Supplies & Installation Since 1981  
Info@LogCabinFence.com | 888-267-3821 | Amity, PA



## Log Cabin Fence

411 Ten Mile Rd  
Amity, PA 15311

T 724-222-8755  
F 724-222-2510

[www.LogCabinFence.com](http://www.LogCabinFence.com)

August 17, 2011

Department of Administration  
Purchasing Division  
Building 15  
2019 Washington Street, East  
Charleston, WV 25305-0130

To whom it may concern:

Attached is the bid packet for RFQ 661C005. Buildings quoted are manufactured by Accu Steel Building solutions from Templeton, IA. All buildings include engineered to 35 psf snow and 90 mph wind sealed drawings. Each cover is tan with green trim HL-13 fabrene.

Please note the sealed engineering drawings are not entirely included as we only found out about your project on Monday, August 15, 2011. As an example of our capability and prints we offer, we have included a set of prints we recently provided to the West Virginia Parkways Authority. We would be happy to provide a similar set of prints for all buildings related to this bid. Please also feel free to contact Ron Hamilton, Director of Engineering and Maintenance at 304-256-6680.

Please note we currently are not ISO 9001:2008 certified; however, our references and track record indicate a display a proven history of the highest possible quality structures and installation.

Please see below for our list of references for buildings in use for at least 5 years:

Bruce Braun  
City of Des Moines  
Public Works Department  
216 SE 5th St  
Des Moines, IA 50309  
515-237-1371  
\*84x160 Salt Storage Building

Bret Hodne  
City of West Des Moines  
560 S 16th St  
West Des Moines, IA 50265  
515-222-3480  
\*84x220 Salt Storage Building

\*Continued on next page

Greg Felt  
Scott County, MN  
Operations Manager  
600 County Trail East  
Jordan, MN 55352  
952-496-8047  
\*120x140 Salt Storage Building

Jason Kress  
State of Nebraska  
5001 S 14th St PO Box 94759  
Lincoln, NE 68509  
402-479-3746  
\*Contract for Multiple years, building sizes, and locations

Also, the primary construction supervisor for these projects would be Jim Iams. He has been with Log Cabin Fence since 1981 and installing hoop structures since 1996. Jim is the primary contact on the majority of our larger projects including ten structures for Waste Management, two structures for Cleveland Brothers Caterpillar, and numerous other single build, unique install projects.

If there are any questions I can answer for you please do not hesitate to contact me.

Sincerely yours,

Clint Iams

**ADVANTAGE SERIES**

**INSTALLATION PLANS  
DRAWING SCHEDULE**

SHEET NO.	DESCRIPTION
IP-TITLE	GENERIC TITLE SHEET
IP-01	SPECIFIC BUILDING INFORMATION
IP-02	SPECIFIC TOP VIEW
IP-03	GENERIC CONNECTION DETAILS
IP-04	GENERIC ASSEMBLY DETAILS
IP-(BLD WIDTH)-E	GENERIC END VIEWS
CP-01W/G	GENERIC MAIN COVER ATTACHMENT
CP-02W/G	GENERIC SOLID END COVER ATTACHMENT
CP-032W/G	GENERIC DOOR END COVER ATTACHMENT
CP-04A-D	GENERIC GATHER/WALK DOOR VIEWS & ATTACHMENT
IP-PP	CRANE REQUIREMENTS FOR LIFTING RAFTERS

Nangia P.E.  
7425 Hollow Ridge Dr.  
Houston, TX 77095



THIS DRAWING WAS  
PREPARED BY THE DIRECTOR  
UNDER THE DIRECT  
SUPERVISION OF  
NANGIA P.E.

THIS DOCUMENT CONTAINS INFORMATION PROPRIETARY TO ACCURATE INC. IT SHALL NOT BE REPRODUCED, STORED OR TRANSMITTED IN ANY FORM OR BY ANY MEANS, ELECTRONIC OR MECHANICAL, WITHOUT PRIOR WRITTEN PERMISSION OF ACCURATE INC.



**IP-TITLE**

Project Name	
Client Name	
Site Address	
City/State/Zip	
Project Engineer	
Project Manager	
Drawing Date	
Drawing Scale	
Revised Name	
Revised Date	

NOTE: FOUNDATION ANCHORS ARE NOT PROVIDED FOR ANY AND ALL BUILDING COMPONENTS WITH ACCU-STEEL BUILDING KITS. FOUNDATION ANCHORS MAY BE PROVIDED BY ACCU-STEEL IF PREVIOUS ARRANGEMENTS ARE MADE.

**PROJECT SPECIFIC BUILDING INFORMATION**

Building Width	77'-4"
Rafter Centers	14'-1"
Windload (MPH)	90
Snow load (SL)	24
Windload IF	0.87
Snow load IF	0.8

	A	V	H	B	V
1) DL-SL (BALANCED)HLL	4.474	7.190	-4.474	7.189	7.189
2) DL-SL (UNBALANCED)HLL	2.878	2.929	-2.878	2.929	2.929
3) DL-0.75WL (POS)-SL (BALANCED)HLL	-1.531	0.615	-2.832	2.171	2.171
4) DL-0.75WL (NEG)-SL (BALANCED)HLL	-1.324	1.967	-3.019	3.529	3.529
5) DL-0.75WL (POS)-SL (UNBALANCED)HLL	-2.711	-2.592	-1.633	2.442	2.442
6) DL-0.75WL (NEG)-SL (UNBALANCED)HLL	-2.325	-1.257	-1.819	3.297	3.297
7) DL-WL (POS)	-6.363	-6.088	0.571	-4.005	-4.005
8) DL-WL (NEG)	-6.117	-4.745	0.375	-2.214	-2.214
9) DL-0.61-WL (POS)	-6.458	-6.256	0.656	-4.254	-4.254
10) DL-0.61-WL (NEG)	-6.213	-4.463	0.421	-2.443	-2.443
11) D:	0.238	0.545	-0.218	0.545	0.545
12) SL (BALANCED)	4.138	6.428	-4.138	6.417	6.417
13) SL (UNBALANCED)	2.542	2.164	-2.542	6.775	6.775
14) WL (POS)	-6.601	-5.992	0.809	-4.582	-4.582
15) WL (NEG)	-6.356	-4.789	0.564	-2.771	-2.771
16) U:	0.098	0.217	-0.098	0.217	0.217

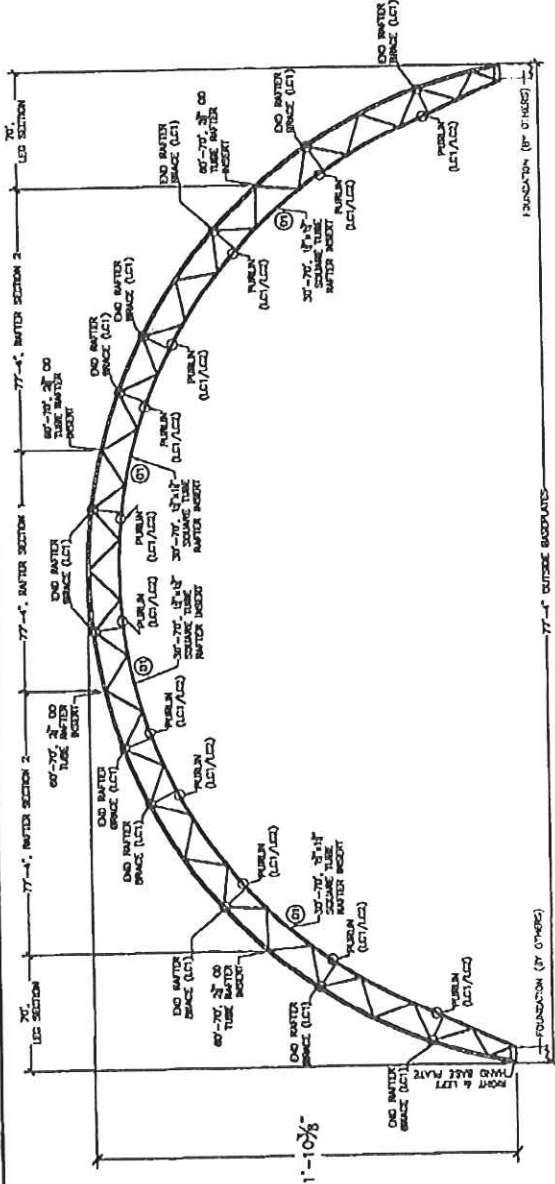

**SECTION VIEW**

**RAFTER ASSEMBLY**

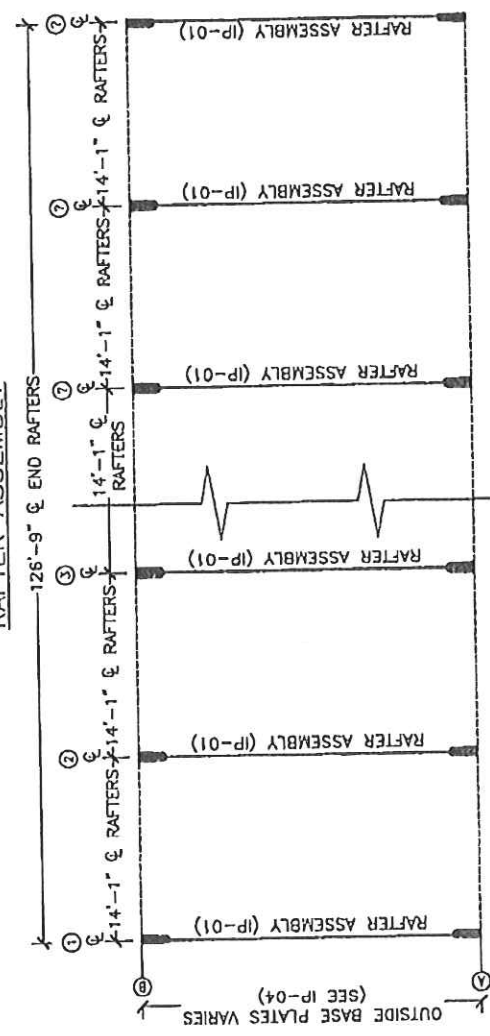

**BASEPLATE LAYOUT**

- REACTION NOTES:**
1. THE VERTICAL (V) AND HORIZONTAL (H AND Z) REACTION ARE STATED IN KIPS. (1 KIP = 1000 POUNDS) POSITIVE DIRECTION IS AS SHOWN IN THE FOLLOWING DIAGRAM.
  2. MOMENT REACTIONS ARE STATED IN INCH-KIPS AND ARE POSITIVE IN A COUNTERCLOCKWISE DIRECTION.
  3. THE FORCE ON THE ANCHOR BOLTS OR FOUNDATION WILL BE IN THE OPPOSITE DIRECTION TO THAT SHOWN.
  4. MAXIMUM REACTION SUMMARY IS THE MAXIMUM POSITIVE AND NEGATIVE REACTIONS BASED ON THE REQUIRED LOAD COMBINATIONS.
  5. THE WIND LOAD BRACING REACTIONS DO NOT INCLUDE EMP, EMS AND IP REACTIONS FROM THE INTERMEDIATE FRAME. THESE REACTIONS SHOULD BE ADDED TO GET THE TOTAL REACTIONS FOR THE FOUNDATION DESIGN.

7423 Hollow Ridge Dr.  
Houston, TX 77095  
Nangia P.E.  
REGISTERED PROFESSIONAL ENGINEER  
NO. 7942  
STATE OF TEXAS

THIS DRAWING WAS PRODUCED BY AND/OR SUPERVISION OF NANGIA P.E.



Project Name	LOG CABIN FENCE CO
Client	LOG CABIN FENCE CO
Design Engineer	CHANDLER R. P. NANGIA
Scale	AS SHOWN
Date	08/17/11
Drawn By	CHANDLER R. P. NANGIA
Checked By	CHANDLER R. P. NANGIA
Approved By	CHANDLER R. P. NANGIA
Stamp No.	7942
Stamp Exp.	08/17/11

THIS DOCUMENT CONTAINS INFORMATION PROPRIETARY TO ADVANTAGE ENGINEERING. IT SHALL NOT BE REPRODUCED, LOANED, OR DISCLOSED WITHOUT PERMISSION OF ADVANTAGE ENGINEERING, INC.

77'-4" BUILDING CABLE LAYOUT

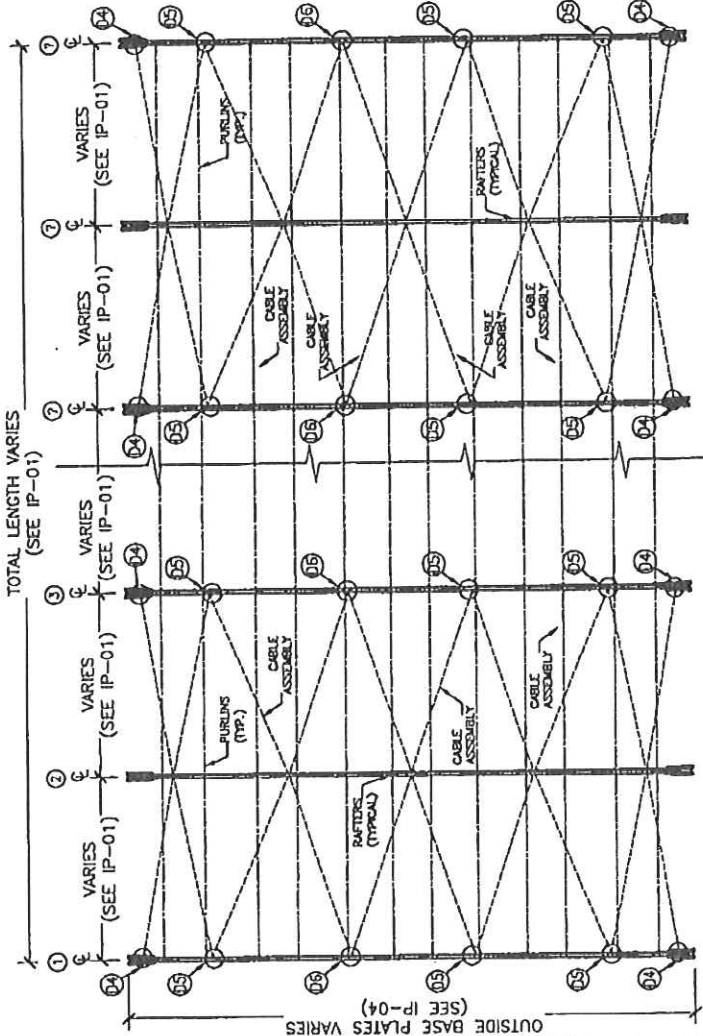

REGISTERED PROFESSIONAL ENGINEER  
 CHANDLER P. NANGIA  
 No. 7046  
 STATE OF TEXAS  
 7425 Hollow Ridge Dr.  
 Houston, TX 77096  
 THIS DRAWING WAS  
 PRODUCED BY AND/OR  
 UNDER THE DIRECT  
 SUPERVISION OF  
 NANGIA P.E.  
 FROM WRITERS  
 REPRODUCED WITHOUT  
 PERMISSION OF  
 ACQUATEL, INC.  
 THIS DOCUMENT  
 CONTAINS INFORMATION  
 PROPRIETARY TO  
 ACQUATEL, INC. IT  
 SHALL NOT BE  
 REPRODUCED, USED, OR  
 DISCLOSED WITHOUT  
 WRITTEN  
 PERMISSION OF  
 ACQUATEL, INC.

NOTE: ALL CABLES TO  
GO OVER TOP OF  
PURLINS AND THRU  
RAFTERS

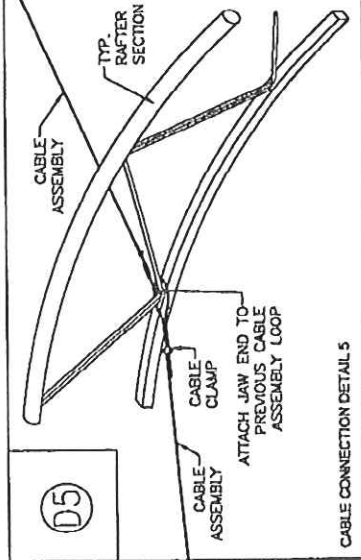
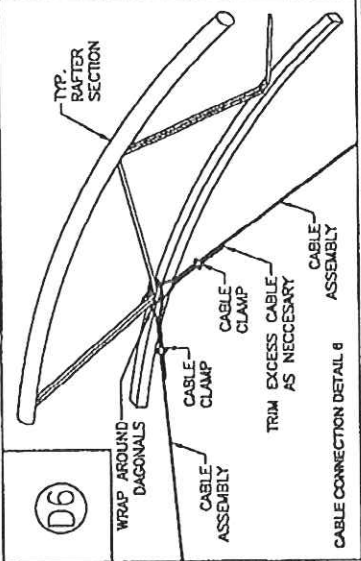
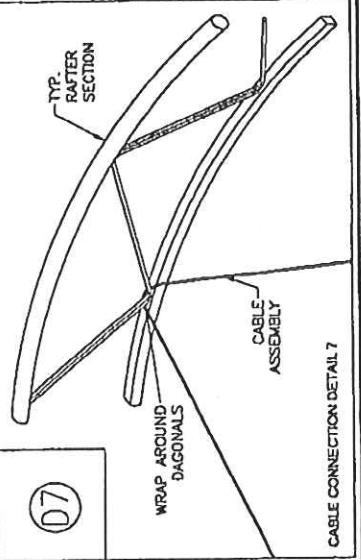
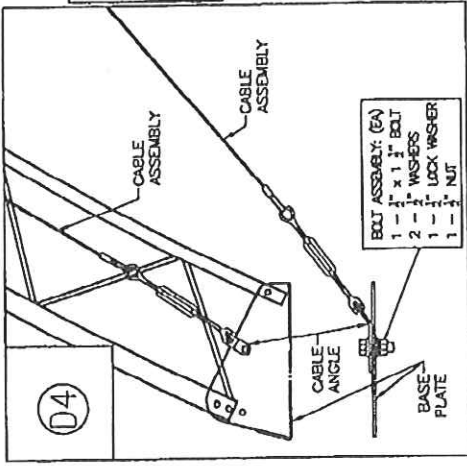

**ADVANTAGE**  
 PROTECTIVE COATING  
 1-800-887-2534  
 74 BOX ST  
 TEMPE, AZ 85283

Project Name:		IP-02
Client:	Project No.:	
Design:	Scale:	
Drawn By:	Checked By:	
Approved By:	Issue Number:	
Revision:	Revision:	

**CONNECTION DETAILS**

**NOTE: VIEW IS FOR CONNECTION DETAILS ONLY. SEE SHEET IP-01 FOR ACTUAL PURLIN AND END RAFTER BRACE LOCATIONS.**

Nangia P.E.  
7423 Hollow Ridge Dr.  
Houston, TX 77095



THIS DRAWING WAS PRODUCED BY AND/OR UNDER THE DIRECT SUPERVISION OF NANGIA P.E.

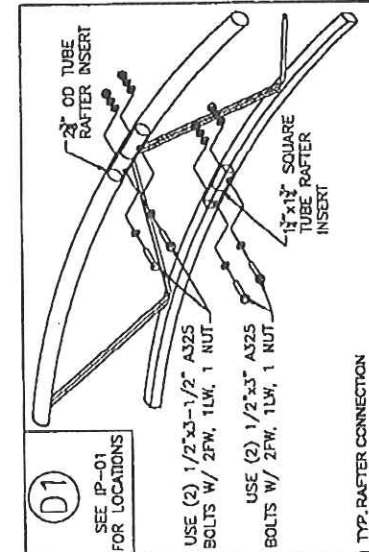
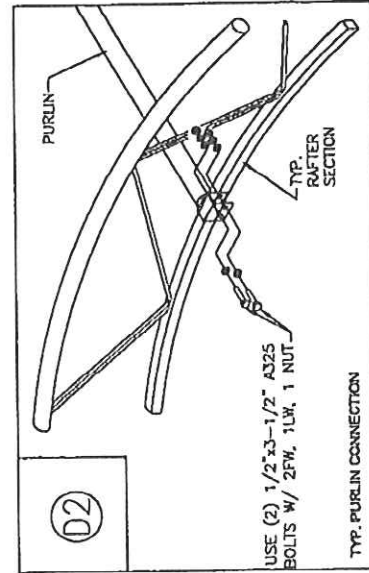
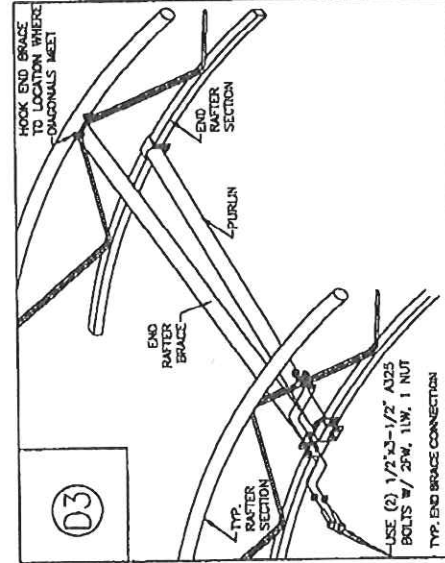
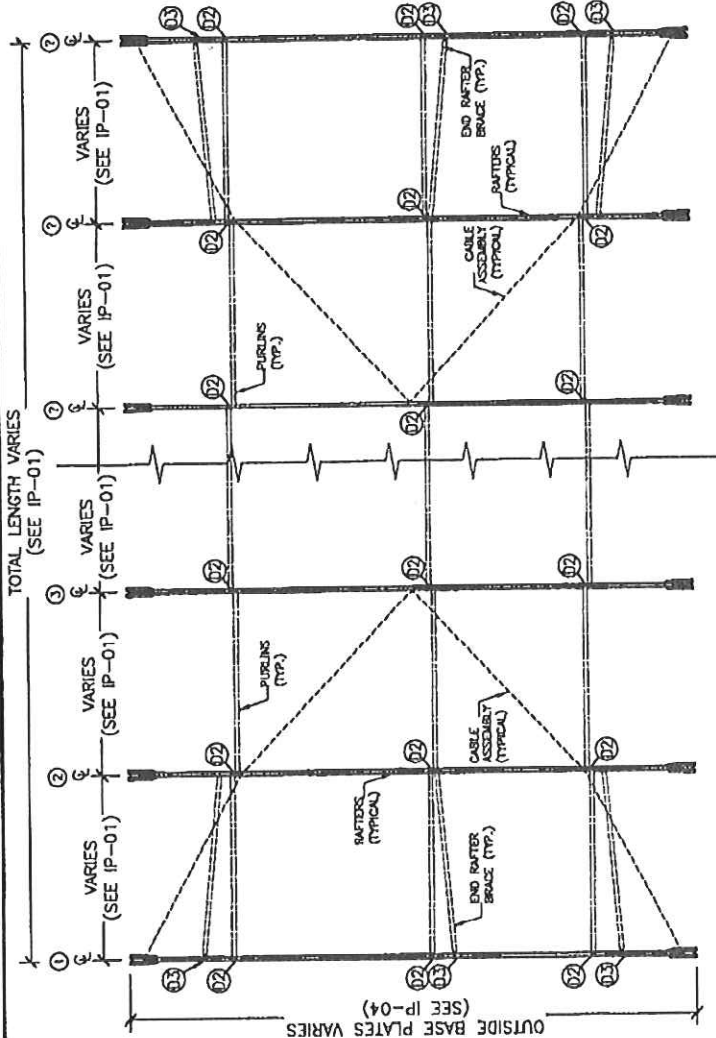

THIS DOCUMENT CONTAINS INFORMATION PROPRIETARY TO ACQUISTEL, INC. REPRODUCED, USED, OR DISCLOSED WITHOUT PERMISSION OF ACQUISTEL, INC.

NO.	DATE	DESCRIPTION	BY	CHK



Project Name: _____
Client Name: _____
Project Location: _____
Contract No.: _____
Issue No.: _____
Issue Date: _____
Scale: _____
Sheet No.: _____
Total Sheets: _____

**IP-03**



77'-4" BASEPLATE DETAILS

THIS DOCUMENT CONTAINS INFORMATION PROPRIETARY TO ACQUATEL INC. IT SHALL NOT BE REPRODUCED, COPIED, OR FORWARDED WITHOUT PERMISSION OF ACQUATEL INC.

Date	Description	By	Check



Project Name	Project No.

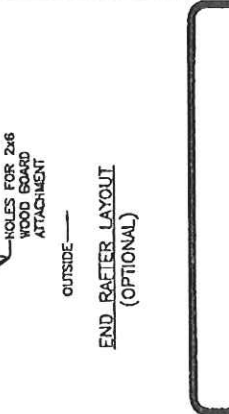
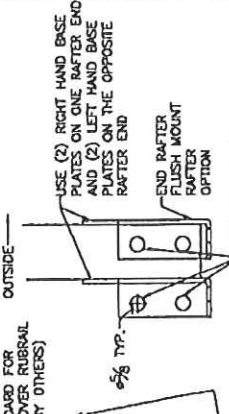

THIS DRAWING WAS PRODUCED BY AND/OR UNDER THE DIRECT SUPERVISION OF NANGIA P.E.

7423 Hollow Ridge Dr. Houston, TX 77095

BLD WIDTH	A	B	C	D
77'-4"	75'-3 5/8"	75'-11 5/8"	76'-7 1/8"	77'-4"

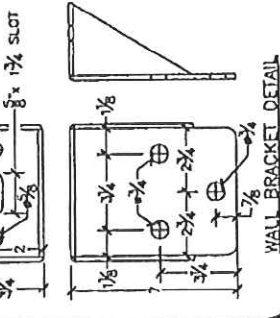
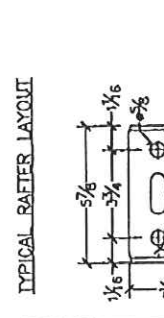





**FRONT ENDWALL MFG REQUIRED**

CALL OUT	PART NAME(# PER END)	TOTAL ORDERED	ORDER LENGTH	FIELD CUT
41010012-316	C1 316 8X4 ENDWALL COLUMN	2	-	YES
31010007-312BH1	312 8X4 ENDWALL HEADER BOTTOM	1	-	YES
43190000-220	G1 220 4X4 ENDWALL GIRT	2	-	YES
41010071	4" ENDWALL GIRT/RAFTER CLIP	2	-	YES
49070000	4"-8" ENDWALL COLUMN/RAFTER CLIP	2	-	YES
31190000	ENDWALL CONNECTOR	6	-	YES
31010030	FLUSH MOUNT GIRT CLIP	4	-	YES
-	77"-4" ENDWALL COVER	1	-	YES
43510000	3x3 VENT CLIP	6	-	YES
41360000	2x3 RUBBER INSERT	2	-	YES
41325000	FINISH ANGLE	3	20'-0"	YES
41010027	2"x3"-24" PRE-GALV. PULL PIPE	4	-	YES

**GRANDER P. NATION**  
 REGISTERED ENGINEER  
 NO. 7046  
 PROFESSIONAL SEAL  
 THIS DRAWING WAS PREPARED BY ME OR UNDER MY DIRECT SUPERVISION OF NANGLA, P.E.

Nangla P.E.  
 7425 Hollow Ridge Dr.  
 Houston, TX 77095

**FRONT ENDWALL FASTENERS REQUIRED**

CALL OUT	PART NAME(# PER END)	TOTAL ORDERED	ORDER LENGTH	FIELD CUT
23060000	A325 1/2x1-1/2	14	-	YES
23110000	A325 1/2x3	14	-	YES
23130000	A325 1/2x4	6	-	YES
23140000	A307 1/2x5-1/2	32	-	YES
25005000	A325 1/2 FW	132	-	YES
25015000	A325 1/2 LW	66	-	YES
24015000	A325 1/2 NUTS	66	-	YES
27070000	TEK W/ WASHER 1/4x1-1/4	252	-	YES
27180000	1/4x2 FENDER WASHER	18	-	YES
31580000	3/4" PVC PIPE SCH 80	6	-	YES
31585000	3/4" PVC PIPE COUPLER	5	-	NO
31595000	1" RATCHET W/ LACING	110	-	YES
36235000	2" WINCH RIGHT HAND SINGLE HOLE	6	-	YES
31540000	2" LACING	36	-	YES
27255000	5/8"x8" WEDGE ANCHORS GALV.	6	-	YES
27200000	1/2"x7" WEDGE ANCHORS GALV.	6	-	YES
-	CANARAM 12,000 CFM EXHAUST FAN	1	-	YES

**FRONT ENDWALL LAYOUT**

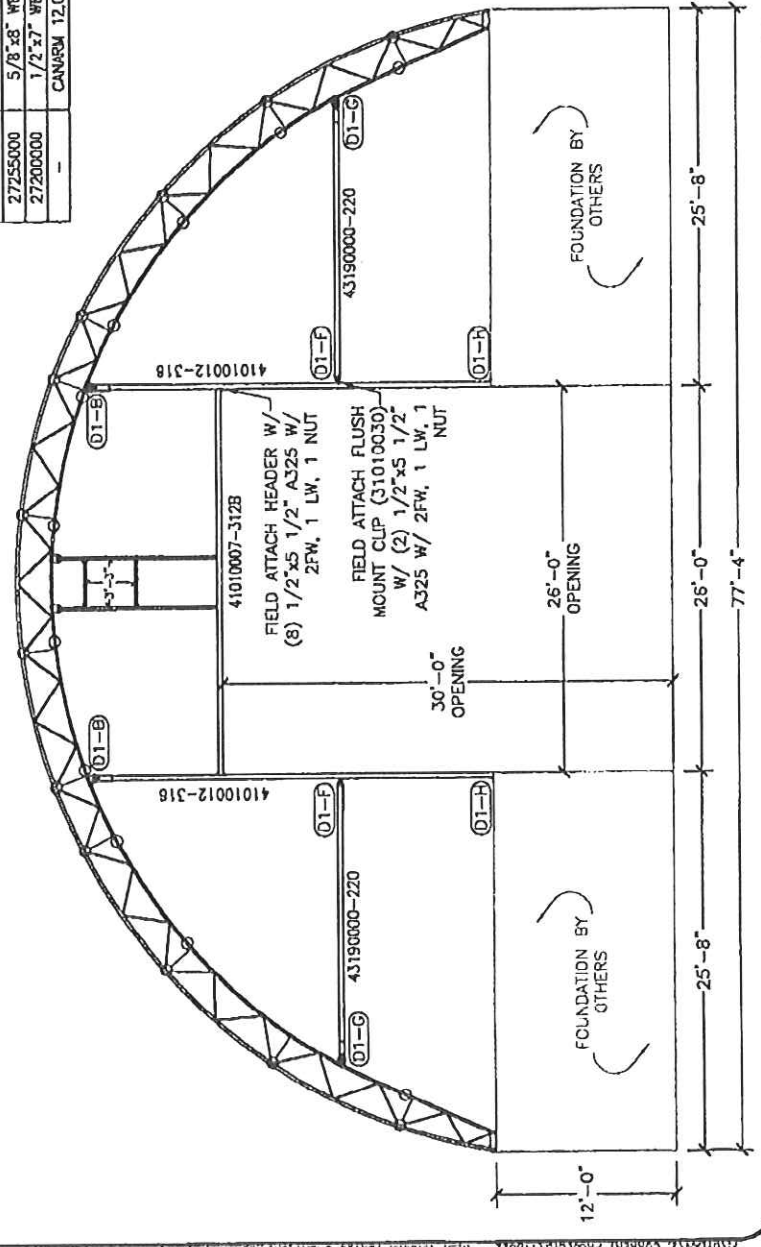

**FRONT ENDWALL BASEPLATE LAYOUT**

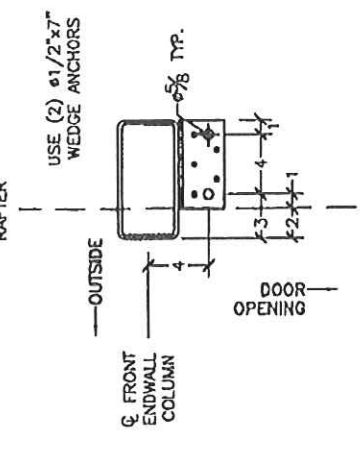

**ADVANTAGE**  
 1-800-801-2534  
 P.O. Box 881  
 Templeton, VA 22961

**IP-77A**

Project Name: \_\_\_\_\_  
 Client: \_\_\_\_\_  
 Date: \_\_\_\_\_

THIS DOCUMENT CONTAINS PROPRIETARY INFORMATION TO ADVANTAGE, INC. IT SHALL NOT BE REPRODUCED, USED, OR DISCLOSED WITHOUT THE WRITTEN PERMISSION OF ADVANTAGE, INC.

REAR ENDWALL MFG REQUIRED

CALL OUT	PART NAME(# PER END)	TOTAL ORDERED	ORDER LENGTH	FIELD CUT
41010012-328	C1 328" 8X4 ENDWALL COLUMN	2	-	YES
41010012-162	C1 162" 8X4 ENDWALL COLUMN	2	-	YES
41010007-229	H2 235" 4X4 ENDWALL FLUSH GIRT	1	-	YES
43190000-229	G1 229" 4X4 ENDWALL GIRT	3	-	YES
43190000-160	G2 160" 4X4 ENDWALL GIRT	2	-	YES
41010071	4" ENDWALL GIRT/RAFTER CLIP	2	-	YES
49070000	4"-8" ENDWALL COLUMN/RAFTER CLIP	4	-	YES
31190000	ENDWALL CONNECTOR	8	-	YES
-	77"-4" ENDWALL COVER	1	-	YES
43510000	3X3 VENT CLIP	6	-	YES
41360000	2X3 RUBBERAL INSERT	2	-	YES
41010027	2"x3"-24" PRE-CALV. PULL PIPE	5	-	YES
49075000	4"-8" ENDWALL BASE/GIRT CLIP	10	-	YES

CALL OUT	PART NAME(# PER END)	TOTAL ORDERED	ORDER LENGTH	FIELD CUT
23050000	A325 1/2x1-1/2	34	-	YES
23110000	A325 1/2x3	18	-	YES
23130000	A325 1/2x4	6	-	YES
23140000	A307 1/2x5-1/2	40	-	YES
25050000	A325 1/2 FW	196	-	YES
25015000	A325 1/2 LW	98	-	YES
24015000	A325 1/2 NUTS	98	-	YES
27070000	TEK W/ WASHER 1/4x1-1/4	300	-	YES
27180000	1/4x2 FENDER WASHER	18	-	YES
31580000	3/4" PVC PIPE SCH 80	6	-	YES
31585000	3/4" PVC PIPE COUPLER	5	-	NO
36235000	1" RATCHET W/ LACING	135	-	YES
31540000	2" WINCH RIGHT HAND SINGLE HOLE	9	-	YES
27255000	2" LACING	54	-	YES
27200000	5/8"x8" WEDGE ANCHORS GALV.	9	-	YES
27200000	1/2"x7" WEDGE ANCHORS GALV.	18	-	YES
-	CANARM 12,000 CFM EXHAUST FAN	1	-	YES

Nangle P.E.  
7423 Hollow Ridge Dr.  
Houston, TX 77095

REGISTERED PROFESSIONAL ENGINEER  
NO. 7045  
STATE OF TEXAS

THIS DRAWING WAS  
PRODUCED BY JAM704  
UNDER THE SUPERVISION OF  
NANGLE P.E.  
MANAGER P.E.

REAR ENDWALL LAYOUT

CALL OUT	PART NAME(# PER END)	TOTAL ORDERED	ORDER LENGTH	FIELD CUT
23050000	A325 1/2x1-1/2	34	-	YES
23110000	A325 1/2x3	18	-	YES
23130000	A325 1/2x4	6	-	YES
23140000	A307 1/2x5-1/2	40	-	YES
25050000	A325 1/2 FW	196	-	YES
25015000	A325 1/2 LW	98	-	YES
24015000	A325 1/2 NUTS	98	-	YES
27070000	TEK W/ WASHER 1/4x1-1/4	300	-	YES
27180000	1/4x2 FENDER WASHER	18	-	YES
31580000	3/4" PVC PIPE SCH 80	6	-	YES
31585000	3/4" PVC PIPE COUPLER	5	-	NO
36235000	1" RATCHET W/ LACING	135	-	YES
31540000	2" WINCH RIGHT HAND SINGLE HOLE	9	-	YES
27255000	2" LACING	54	-	YES
27200000	5/8"x8" WEDGE ANCHORS GALV.	9	-	YES
27200000	1/2"x7" WEDGE ANCHORS GALV.	18	-	YES
-	CANARM 12,000 CFM EXHAUST FAN	1	-	YES

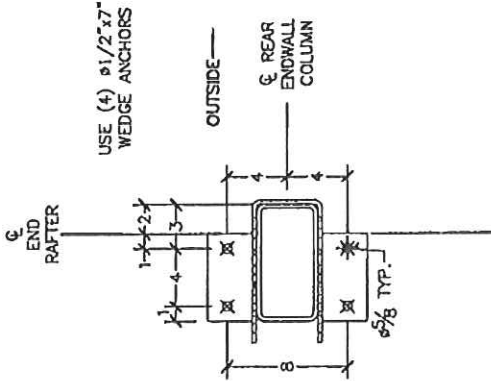
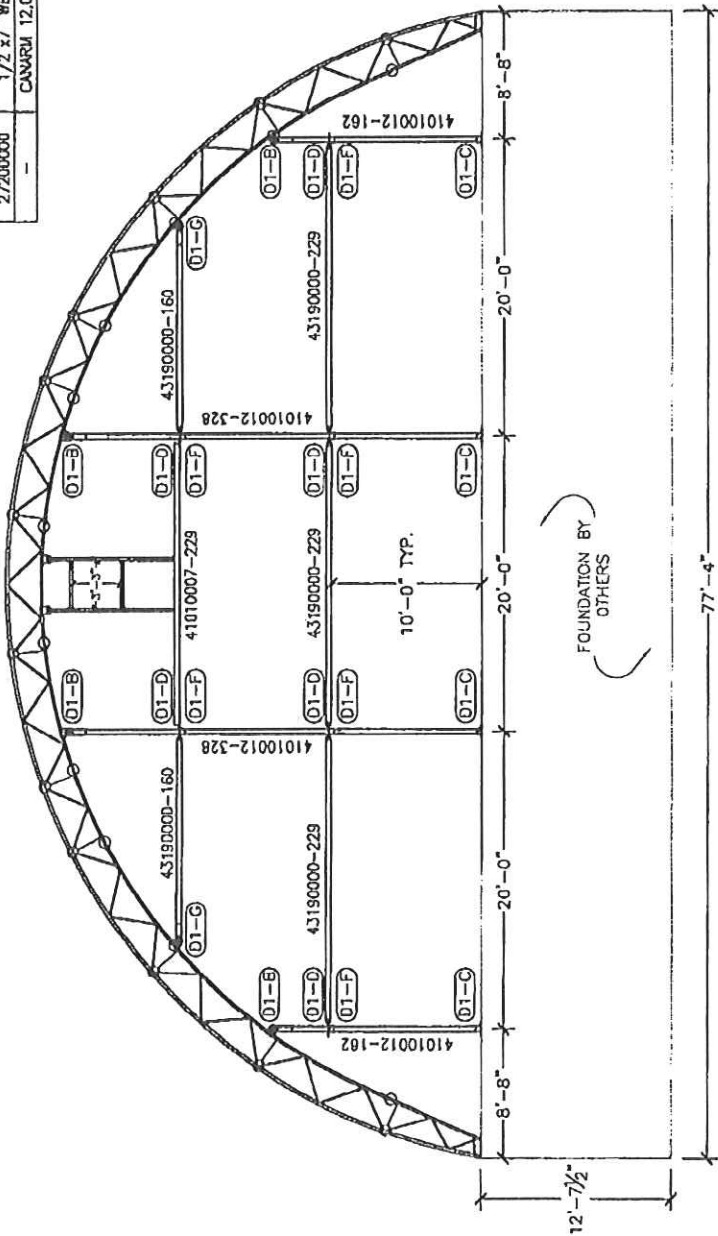

REAR ENDWALL BASEPLATE LAYOUT



1-800-887-2534  
P.O. BOX 871  
TEMBLETON, PA 17168

Project Name: \_\_\_\_\_  
Client: \_\_\_\_\_  
Project Location: \_\_\_\_\_  
Project Number: \_\_\_\_\_  
Drawing Number: \_\_\_\_\_  
Date: \_\_\_\_\_

IP-77B

THIS DOCUMENT  
CONTAINS INFORMATION  
PROPRIETARY TO  
ACQUINTELL INC. IT  
SHALL NOT BE  
REPRODUCED, USED, OR  
DISCLOSED WITHOUT  
THE WRITTEN  
PERMISSION OF  
ACQUINTELL INC.



ENDWALL COVER ATTACHMENT

THIS DOCUMENT CONTAINS INFORMATION PROPRIETARY TO ACQUASTYLE, INC. IT SHALL NOT BE REPRODUCED, USED, OR DISCLOSED WITHOUT WRITTEN PERMISSION OF ACQUASTYLE, INC.

**ADVANTAGE**  
STRUCTURAL STEEL  
1-800-997-2534  
P.O. BOX 91  
PATERSON, NJ 07654

**IP-77D**

DATE: 08/17/11  
PROJECT: LOG CABIN FENCE CO  
DRAWN BY: J. S. MANGINA  
CHECKED BY: J. S. MANGINA  
SCALE: AS SHOWN  
SHEET NO.: 13 OF 20

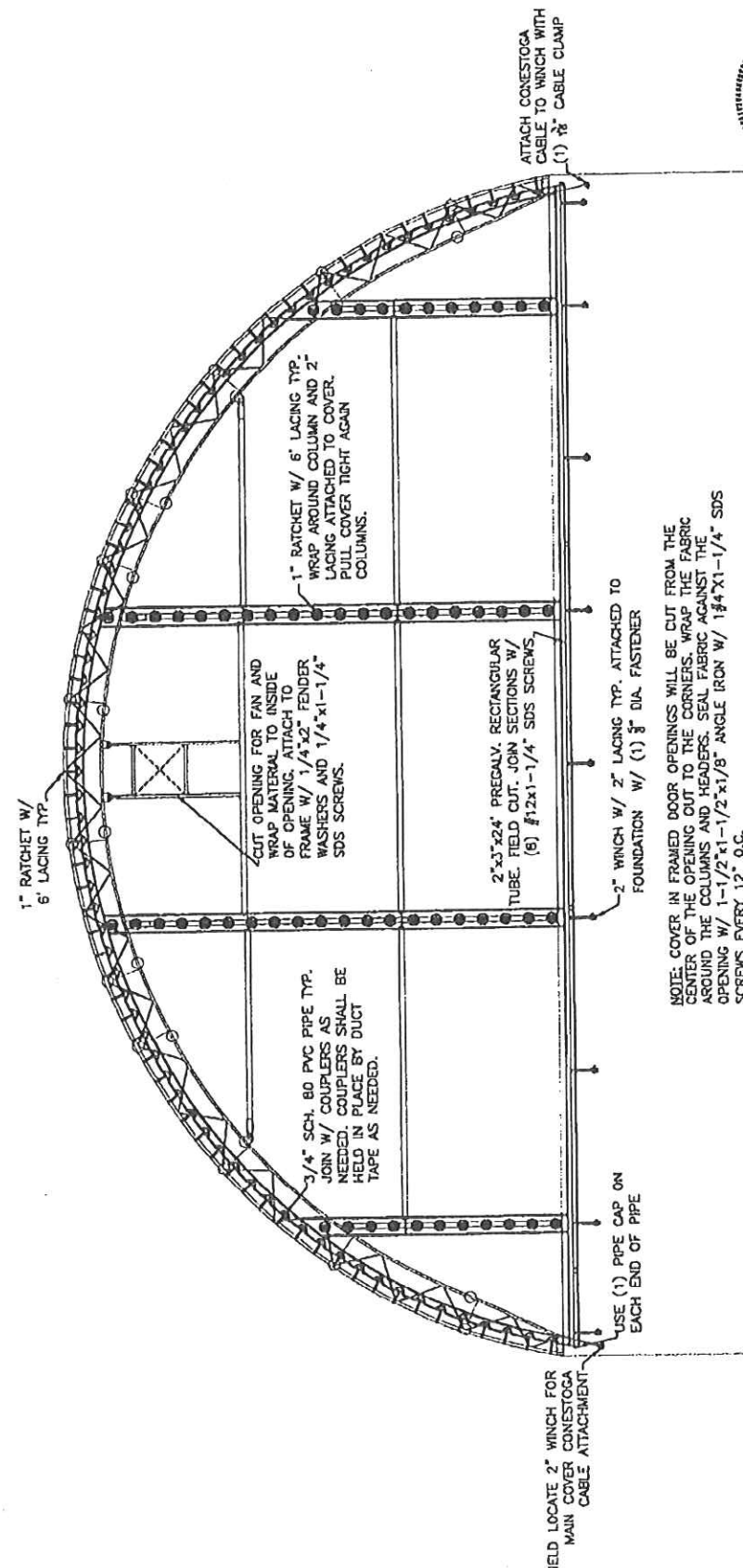

NOTE: COVER IN FRAMED DOOR OPENINGS WILL BE CUT FROM THE CENTER OF THE OPENING OUT TO THE CORNERS. WRAP THE FABRIC AROUND THE COLUMNS AND HEADERS. SEAL FABRIC AGAINST THE OPENING W/ 1-1/2"x1-1/2"x1/8" ANGLE IRON W/ 1/4"x1-1/4" SDS SCREWS EVERY 12" O.C.

CRANE REQUIREMENTS

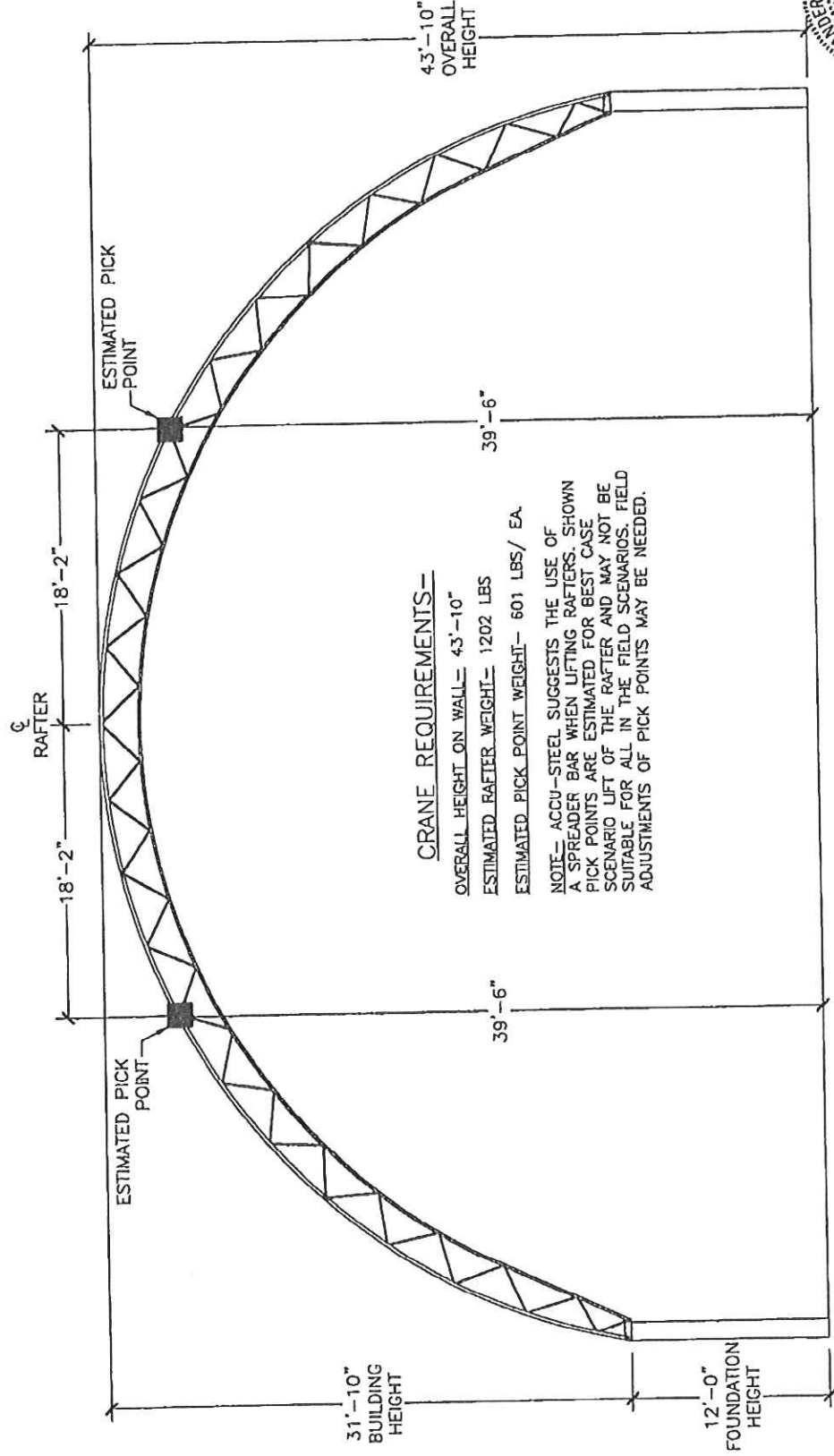

REGISTERED PROFESSIONAL ENGINEER  
 CHANDLER, P. J. MAZUR  
 NO. 7046  
 STATE OF ILLINOIS

IP-PP



THIS DOCUMENT CONTAINS INFORMATION PROPRIETARY TO ACCURATE, INC. IT SHALL NOT BE REPRODUCED, USED, OR TRANSMITTED IN ANY MANNER WITHOUT THE WRITTEN PERMISSION OF ACCURATE, INC.



## 8. BID SCHEDULE

6612C005

## Building Roof Systems

Vendor: LOG CABIN FENCE

Delivery: F.O.B. WV Division of Highways Building Site

## DISTRICT 1

Item #	Description	Estimated Quantity	Unit Price	Extended Price
1	40' x 64' with Complete Roof System	1	26,900	26,900
2	55' x 100' with Complete Roof System	1	63,450	63,450
3	72' x 100' with Complete Roof System	0		
4	72' x 140' with Complete Roof System	0		
5	72' x 140' with Complete Roof System Including Doors on Both Ends	0		

Delivery: F.O.B. WV Division of Highways Building Site

## DISTRICT 2

Item #	Description	Estimated Quantity	Unit Price	Extended Price
1	40' x 64' with Complete Roof System	0		
2	55' x 100' with Complete Roof System	0		
3	72' x 100' with Complete Roof System	0		
4	72' x 140' with Complete Roof System	0		
5	72' x 140' with Complete Roof System Including Doors on Both Ends	0		

## 8. BID SCHEDULE

6612C005

## Building Roof Systems

Vendor: LOG CABIN FENCE

Delivery: F.O.B. WV Division of Highways Building Site

## DISTRICT 3

Item #	Description	Estimated Quantity	Unit Price	Extended Price
1	40' x 64' with Complete Roof System	0		
2	55' x 100' with Complete Roof System	0		
3	72' x 100' with Complete Roof System	1	81,300	81,300
4	72' x 140' with Complete Roof System	1	102,900	102,900
5	72' x 140' with Complete Roof System Including Doors on Both Ends	0		

Delivery: F.O.B. WV Division of Highways Building Site

## DISTRICT 4

Item #	Description	Estimated Quantity	Unit Price	Extended Price
1	40' x 64' with Complete Roof System	2	26,900	53,800
2	55' x 100' with Complete Roof System	0		
3	72' x 100' with Complete Roof System	0		
4	72' x 140' with Complete Roof System	0		
5	72' x 140' with Complete Roof System Including Doors on Both Ends	0		

## 8. BID SCHEDULE

6612C005

## Building Roof Systems

Vendor: LOG CABIN FENCE

Delivery: F.O.B. WV Division of Highways Building Site

## DISTRICT 5

Item #	Description	Estimated Quantity	Unit Price	Extended Price
1	40' x 64' with Complete Roof System	0		
2	55' x 100' with Complete Roof System	1	63,450	63,450
3	72' x 100' with Complete Roof System	0		
4	72' x 140' with Complete Roof System	0		
5	72' x 140' with Complete Roof System Including Doors on Both Ends	0		

Delivery: F.O.B. WV Division of Highways Building Site

## DISTRICT 6

Item #	Description	Estimated Quantity	Unit Price	Extended Price
1	40' x 64' with Complete Roof System	0		
2	55' x 100' with Complete Roof System	1	63,450	63,450
3	72' x 100' with Complete Roof System	0		
4	72' x 140' with Complete Roof System	0		
5	72' x 140' with Complete Roof System Including Doors on Both Ends	0		

## 8. BID SCHEDULE

6612C005

## Building Roof Systems

Vendor: LOG CABIN FENCE

Delivery: F.O.B. WV Division of Highways Building Site  
DISTRICT 7

Item #	Description	Estimated Quantity	Unit Price	Extended Price
1	40' x 64' with Complete Roof System	0		
2	55' x 100' with Complete Roof System	0		
3	72' x 100' with Complete Roof System	0		
4	72' x 140' with Complete Roof System	0		
5	72' x 140' with Complete Roof System Including Doors on Both Ends	0		

Delivery: F.O.B. WV Division of Highways Building Site  
DISTRICT 8

Item #	Description	Estimated Quantity	Unit Price	Extended Price
1	40' x 64' with Complete Roof System	0		
2	55' x 100' with Complete Roof System	0		
3	72' x 100' with Complete Roof System	0		
4	72' x 140' with Complete Roof System	0		
5	72' x 140' with Complete Roof System Including Doors on Both Ends	0		

## 8. BID SCHEDULE

6612C005

## Building Roof Systems

Vendor: LOG CABIN FENCE

Delivery: F.O.B. WV Division of Highways Building Site

## DISTRICT 9

Item #	Description	Estimated Quantity	Unit Price	Extended Price
1	40' x 64' with Complete Roof System	0		
2	55' x 100' with Complete Roof System	0		
3	72' x 100' with Complete Roof System	2	81,300	162,600
4	72' x 140' with Complete Roof System	0		
5	72' x 140' with Complete Roof System Including Doors on Both Ends	0		

Delivery: F.O.B. WV Division of Highways Building Site

## DISTRICT 10

Item #	Description	Estimated Quantity	Unit Price	Extended Price
1	40' x 64' with Complete Roof System	0		
2	55' x 100' with Complete Roof System	0		
3	72' x 100' with Complete Roof System	0		
4	72' x 140' with Complete Roof System	0		
5	72' x 140' with Complete Roof System Including Doors on Both Ends	0		

RFQ No. 6612005

STATE OF WEST VIRGINIA  
Purchasing Division  
**PURCHASING AFFIDAVIT**

West Virginia Code §5A-3-10a states: No contract or renewal of any contract may be awarded by the state or any of its political subdivisions to any vendor or prospective vendor when the vendor or prospective vendor or a related party to the vendor or prospective vendor is a debtor and the debt owned is an amount greater than one thousand dollars in the aggregate

**DEFINITIONS:**

"Debt" means any assessment, premium, penalty, fine, tax or other amount of money owed to the state or any of its political subdivisions because of a judgment, fine, permit violation, license assessment, defaulted workers' compensation premium, penalty or other assessment presently delinquent or due and required to be paid to the state or any of its political subdivisions, including any interest or additional penalties accrued thereon.

"Debtor" means any individual, corporation, partnership, association, Limited Liability Company or any other form or business association owing a debt to the state or any of its political subdivisions. "Political subdivision" means any county commission; municipality; county board of education; any instrumentality established by a county or municipality; any separate corporation or instrumentality established by one or more counties or municipalities, as permitted by law; or any public body charged by law with the performance of a government function or whose jurisdiction is coextensive with one or more counties or municipalities. "Related party" means a party, whether an individual, corporation, partnership, association, limited liability company or any other form or business association or other entity whatsoever, related to any vendor by blood, marriage, ownership or contract through which the party has a relationship of ownership or other interest with the vendor so that the party will actually or by effect receive or control a portion of the benefit, profit or other consideration from performance of a vendor contract with the party receiving an amount that meets or exceeds five percent of the total contract amount.

**EXCEPTION:** The prohibition of this section does not apply where a vendor has contested any tax administered pursuant to chapter eleven of this code, workers' compensation premium, permit fee or environmental fee or assessment and the matter has not become final or where the vendor has entered into a payment plan or agreement and the vendor is not in default of any of the provisions of such plan or agreement.

Under penalty of law for false swearing (*West Virginia Code §61-5-3*), it is hereby certified that the vendor affirms and acknowledges the information in this affidavit and is in compliance with the requirements as stated.

**WITNESS THE FOLLOWING SIGNATURE**

Vendor's Name: LOG CABIN FENCE

Authorized Signature: *Clint Wilson*

Date: 8/16/11

State of PENNSYLVANIA

County of WASHINGTON, to-wit:

Taken, subscribed, and sworn to before me this 16<sup>th</sup> day of August, 2011.

My Commission expires \_\_\_\_\_, 20\_\_\_\_.

AFFIX SEAL HERE

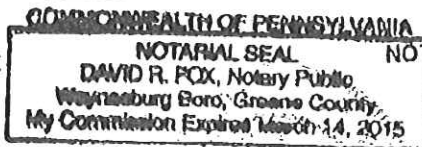

NOTARY PUBLIC

*David R. Fox*