



State of West Virginia
 Department of Administration
 Purchasing Division
 2019 Washington Street East
 Post Office Box 50130
 Charleston, WV 25305-0130

Request for Quotation

REQ NUMBER
PC11

PAGE
1

ADDRESS CORRESPONDENCE TO ATTENTION OF
JO ANN ADKINS
804-558-8802

REQ COPY

Jim Robinson Inc.
55 Robinson Dr.
Tridelfhia Wv. 26059

ALL STATE AGENCIES
 AND POLITICAL SUBDIVISIONS
 VARIOUS LOCALES AS INDICATED
 BY ORDER

DATE PRINTED	TERMS OF SALE	SHIP VIA	FOB	FREIGHT TERMS
09/08/2010				

BID OPENING DATE:

10/07/2010

BID OPENING TIME 01:30PM

LINE	QUANTITY	UOP	CAT. NO.	ITEM NUMBER	UNIT PRICE	AMOUNT
REQUEST FOR QUOTATION						
<p>THE PURCHASING DIVISION IS SOLICITING BIDS FOR A BLANKET OPEN-END STATEWIDE CONTRACT TO SUPPLY 2011 (OR CURRENT YEAR MODELS) POLICE VEHICLES FOR THE WEST VIRGINIA STATE POLICE AND ALL POLITICAL SUBDIVISIONS.</p> <p>ATTACHMENTS TO THIS REQUEST FOR QUOTATION:</p> <ol style="list-style-type: none"> SPECIFICATIONS/PRICING PAGES FOR FORD CROWN VICTORIA, 4 PAGES. SPECIFICATIONS/PRICING PAGES FOR CHEVROLET IMPALA, 4 PAGES. SPECIFICATIONS/PRICING PAGES FOR DODGE CHARGER, 3 PAGES. SPECIFICATIONS/PRICING PAGES FOR FORD EXPLORER, JEEP GRAND CHEROKEE, 3 PAGES. <p>VENDORS ARE REQUESTED TO COMPLETE PRICING AS REQUESTED ON THE SPECIFICATION/PRICING PAGES, AND BIDDER'S NAME ON EACH PAGE.</p> <p>***** NOTICE ***** NOTICE *****</p> <p>ALL OPTION PRICING MUST BE AT DEALER COST. BIDDERS SHOULD COMPLETE AND RETURN THE INFORMATION/CERTIFICATION PAGE WITH BID. CONTRACTS SHALL NOT BE AWARDED WITHOUT RECEIPT OF THIS CERTIFICATION.</p> <p>*****</p> <p>WRITTEN QUESTIONS SHALL BE ACCEPTED THROUGH CLOSE OF BUSINESS ON TUESDAY, SEPTEMBER 21, 2010. QUESTIONS</p>						

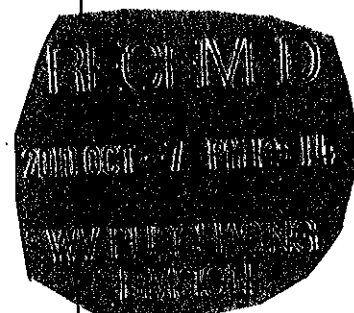

SEE REVERSE SIDE FOR TERMS AND CONDITIONS

SIGNATURE	TELEPHONE	DATE
<i>[Signature]</i> PRESIDENT	304-233-8000	10-07-2010
FEIN	ADDRESS CHANGES TO BE NOTED ABOVE	
55-064-2562		

WHEN RESPONDING TO REQ. INSERT NAME AND ADDRESS IN GRACE ABOVE



State of West Virginia
 Department of Administration
 Purchasing Division
 2019 Washington Street East
 Post Office Box 50130
 Charleston, WV 25305-0130

Request for Quotation

RFQ NUMBER
 PC11

PAGE
 2

ADDRESS CORRESPONDENCE TO ATTENTION OF
 JO ANN ADKINS
 304-558-8802

RFQ COPY
 TYPE NAME/ADDRESS HERE

JM ROBINSON INC
55 ROBINSON DRIVE
TRIADDELPHIA, WV 26059

ALL STATE AGENCIES
 AND POLITICAL SUBDIVISIONS
 VARIOUS LOCALES AS INDICATED
 BY ORDER

DATE PRINTED	TERMS OF SALE	SHIP VIA	FOB	FREIGHT TERMS
09/08/2010				

BID OPENING DATE: 10/07/2010

LINE	QUANTITY	UOP	CAT NO	ITEM NUMBER	UNIT PRICE	AMOUNT
<p>MAY BE SENT VIA USPS, FAX, COURIER OR EMIAL. IN ORDER TO ASSURE NO ONE VENDOR RECEIVES AN UNFAIR ADVANTAGE, NO SUBSTANTIVE QUESTIONS WILL BE ANSWERED ORALLY. IF POSSIBLE, EMAIL QUESTIONS ARE PREFERRED. ADDRESS INQUIRIES TO:</p> <p>JO ANN ADKINS DEPARTMENT OF ADMINISTRATION PURCHASING DIVISION 2019 WASHINGTON STREET, EAST CHARLESTON, WV 25305 FAX: 304-558-4115 EMAIL: JO.A.ADKINS@WV.GOV</p> <p>*****REPORTS***** SUCCESSFUL VENDORS SHALL BE REQUIRED TO SUBMIT A REPORT (DUE SEPTEMBER 1, 2011) DETAILING THE NUMBER OF VEHICLES AND TOTAL AMOUNT OF SALES TO DATE. IT WOULD BE HELPFUL IF THIS REPORT INCLUDED THE AGENCY OR POLITICAL SUBDIVISION MAKING THE PURCHASE(S)</p>						
001	1	EA		070-06-99-001	NO	BID
FORD CROWN VICTORIA POLICE INTERCEPTOR						

SEE REVERSE SIDE FOR TERMS AND CONDITIONS

SIGNATURE: *[Signature]* TELEPHONE: 304-233-8000 DATE: 10-07-2010

TITLE: PRESIDENT FEIN: 55-064-2562 ADDRESS CHANGES TO BE NOTED ABOVE

WHEN RESPONDING TO RFQ, INSERT NAME AND ADDRESS IN SPACE ABOVE LABELLED VENDOR



State of West Virginia
 Department of Administration
 Purchasing Division
 2019 Washington Street East
 Post Office Box 50130
 Charleston, WV 25305-0130

Request for Quotation

BEG NUMBER
 PC11

PAGE
 3

ADDRESS CORRESPONDENCE TO ATTENTION OF
 JO ANN ADKINS
 304-558-8802

VENDOR

RFQ COPY
 TYPE NAME/ADDRESS HERE

JIM ROBINSON INC
66 ROBINSON DRIVE
TRIADELPHIA, WV 26059

SHIP TO

ALL STATE AGENCIES
 AND POLITICAL SUBDIVISIONS
 VARIOUS LOCALES AS INDICATED
 BY ORDER

DATE PRINTED	TERMS OF SALE	SHIP VIA	F.O.B.	FREIGHT TERMS
09/08/2010				

BID OPENING DATE: 10/07/2010 BID OPENING TIME: 01:30PM

LINE	QUANTITY	UOP	CAT NO	ITEM NUMBER	UNIT PRICE	AMOUNT
0002	1	EA		070-06-99-002	NO	BID
CHEVROLET IMPALA POLICE PURSUIT VEHICLE						
0003	1	EA		070-06-99-003		\$ 29,186. ⁰⁰
DODGE DURANGO, FORD EXPLR XLT, OR JEEP GRND CHRKE 2011 Toyota 4 Runner 4X4						
0004	1	EA		070-06-99-005	NO	BID
DODGE CHARGER POLICE PURSUIT VEHICLE						

EXHIBIT 3

LIFE OF CONTRACT: THIS CONTRACT BECOMES EFFECTIVE ON AND EXTENDS FOR A PERIOD OF ONE (1) YEAR OR UNTIL SUCH "REASONABLE TIME" THEREAFTER AS IS NECESSARY TO OBTAIN A NEW CONTRACT OR RENEW THE ORIGINAL CONTRACT. THE "REASONABLE TIME" PERIOD SHALL NOT EXCEED TWELVE (12) MONTHS. DURING THIS "REASONABLE TIME" THE VENDOR MAY TERMINATE THIS CONTRACT FOR ANY REASON UPON GIVING THE DIRECTOR OF PURCHASING 30 DAYS WRITTEN NOTICE.

UNLESS SPECIFIC PROVISIONS ARE STIPULATED ELSEWHERE IN THIS CONTRACT DOCUMENT, THE TERMS, CONDITIONS AND PRICING SET HEREIN ARE FIRM FOR THE LIFE OF THE CONTRACT.

RENEWAL: THIS CONTRACT SHALL BE RENEWED UPON THE MUTUAL AGREEMENT OF THE VENDOR AND THE PURCHASING DIVISION.

SIGNATURE: *[Signature]* TELEPHONE: 304-233-8000 DATE: 10-07-2010
 TITLE: PRESIDENT FEIN: 55-064-2562
 ADDRESS CHANGES TO BE NOTED ABOVE

WHEN RESPONDING TO RFQ, INSERT NAME AND ADDRESS IN SPACE ABOVE LABELLED AREA



State of West Virginia
 Department of Administration
 Purchasing Division
 2019 Washington Street East
 Post Office Box 50130
 Charleston, WV 25305-0130

Request for Quotation

RFQ NUMBER
PC11

PAGE
4

ADDRESS CORRESPONDENCE TO ATTENTION OF
JO ANN ADKINS
304-558-8802

RFQ COPY
 TYPE NAME/ADDRESS HERE

JM ROBINSON INC
55 ROBINSON DRIVE
TRIADELPHIA, WV 26059

ALL STATE AGENCIES
 AND POLITICAL SUBDIVISIONS
 VARIOUS LOCALES AS INDICATED
 BY ORDER

DATE PRINTED	TERMS OF SALE	SHIP VIA	FOB	FREIGHT TERMS
09/08/2010				
BID OPENING DATE: 10/07/2010		BID OPENING TIME 01:30PM		

LINE	QUANTITY	UOP	CAT NO	ITEM NUMBER	UNIT PRICE	AMOUNT
<p>WRITTEN CONSENT OF THE SPENDING UNIT AND VENDOR, SUBMITTED TO THE DIRECTOR OF PURCHASING THIRTY (30) DAYS PRIOR TO THE EXPIRATION DATE. SUCH RENEWAL SHALL BE IN ACCORDANCE WITH THE TERMS AND CONDITIONS OF THE ORIGINAL CONTRACT AND SHALL BE LIMITED TO TWO (2) ONE (1) YEAR PERIODS.</p> <p>CANCELLATION: THE DIRECTOR OF PURCHASING RESERVES THE RIGHT TO CANCEL THIS CONTRACT IMMEDIATELY UPON WRITTEN NOTICE TO THE VENDOR IF THE COMMODITIES AND/OR SERVICES SUPPLIED ARE OF AN INFERIOR QUALITY OR DO NOT CONFORM TO THE SPECIFICATIONS OF THE BID AND CONTRACT HEREIN.</p> <p>OPEN MARKET CLAUSE: THE DIRECTOR OF PURCHASING MAY AUTHORIZE A SPENDING UNIT TO PURCHASE ON THE OPEN MARKET, WITHOUT THE FILING OF A REQUISITION OR COST ESTIMATE, ITEMS SPECIFIED ON THIS CONTRACT FOR IMMEDIATE DELIVERY IN EMERGENCIES DUE TO UNFORESEEN CAUSES (INCLUDING BUT NOT LIMITED TO DELAYS IN TRANSPORTATION OR AN UNANTICIPATED INCREASE IN THE VOLUME OF WORK.)</p> <p>QUANTITIES: QUANTITIES LISTED IN THE REQUISITION ARE APPROXIMATIONS ONLY, BASED ON ESTIMATES SUPPLIED BY THE STATE SPENDING UNIT. IT IS UNDERSTOOD AND AGREED THAT THE CONTRACT SHALL COVER THE QUANTITIES ACTUALLY ORDERED FOR DELIVERY DURING THE TERM OF THE CONTRACT, WHETHER MORE OR LESS THAN THE QUANTITIES SHOWN.</p> <p>ORDERING PROCEDURE: SPENDING UNIT(S) SHALL ISSUE A WRITTEN EQUIPMENT CONTRACT ORDER (WV-35) FOR SERVICES COVERED BY THIS CONTRACT. THE ORIGINAL WV-35 SHALL BE SENT TO THE PURCHASING DIVISION ALONG WITH REQUIRED APPROVAL. THE PURCHASE ORDER WILL BE RETURNED TO THE SPENDING UNIT AND ONE COPY FORWARDED TO THE VENDOR AS AUTHORIZATION FOR SHIPMENT.</p>						

SEE REVERSE SIDE FOR TERMS AND CONDITIONS

SIGNATURE	TELEPHONE	DATE
<i>[Signature]</i>	304-233-8000	10-07-2010
TITLE	FEIN	ADDRESS CHANGES TO BE NOTED ABOVE
PRESIDENT	55-064-2562	

WHEN RESPONDING TO RFQ, INSERT NAME AND ADDRESS IN SPACE ABOVE LABELLED 'VENDOR'



State of West Virginia
 Department of Administration
 Purchasing Division
 2019 Washington Street East
 Post Office Box 50130
 Charleston, WV 25305-0130

Request for Quotation

RFQ NUMBER
PC11

PAGE
5

ADDRESS CORRESPONDENCE TO ATTENTION OF
JO ANN ADKINS 304-558-8802

VENDOR

RFQ COPY
 TYPE NAME/ADDRESS HERE

JIM ROBINSON INC
55 ROBINSON DRIVE
 TRIADELPHIA, WV 26059

SHIP TO

ALL STATE AGENCIES
 AND POLITICAL SUBDIVISIONS
 VARIOUS LOCALES AS INDICATED
 BY ORDER

DATE PRINTED	TERMS OF SALE	SHIP VIA	F.O.B.	FREIGHT TERMS
09/08/2010				

BID OPENING DATE: 10/07/2010	BID OPENING TIME: 01:30PM
------------------------------	---------------------------

LINE	QUANTITY	UOP	CAT NO	ITEM NUMBER	UNIT PRICE	AMOUNT
<p>NO ORDER IS VALID UNLESS APPROVED AND ENCUMBERED BY THE PURCHASING DIVISION.</p> <p>BANKRUPTCY: IN THE EVENT THE VENDOR/CONTRACTOR FILES FOR BANKRUPTCY PROTECTION, THE STATE MAY DEEM THE CONTRACT NULL AND VOID, AND TERMINATE SUCH CONTRACT WITHOUT FURTHER ORDER.</p> <p>THE TERMS AND CONDITIONS CONTAINED IN THIS CONTRACT SHALL SUPERSEDE ANY AND ALL SUBSEQUENT TERMS AND CONDITIONS WHICH MAY APPEAR ON ANY ATTACHED PRINTED DOCUMENTS SUCH AS PRICE LISTS, ORDER FORMS, SALES AGREEMENTS OR MAINTENANCE AGREEMENTS, INCLUDING ANY ELECTRONIC MEDIUM SUCH AS CD-ROM.</p> <p>REV. 05/26/2009</p> <p style="text-align: center;">NOTICE</p> <p>A SIGNED BID MUST BE SUBMITTED TO:</p> <p style="text-align: center;">DEPARTMENT OF ADMINISTRATION PURCHASING DIVISION BUILDING 15 2019 WASHINGTON STREET, EAST CHARLESTON, WV 25305-0130</p> <p>THE BID SHOULD CONTAIN THIS INFORMATION ON THE FACE OF THE ENVELOPE OR THE BID MAY NOT BE CONSIDERED:</p>						

SEE REVERSE SIDE FOR TERMS AND CONDITIONS		
SIGNATURE <i>[Signature]</i>	TELEPHONE 304-233-8000	DATE 10-07-2010
TITLE PRESIDENT	FEIN 55-064-2562	ADDRESS CHANGES TO BE NOTED ABOVE

WHEN RESPONDING TO RFQ, INSERT NAME AND ADDRESS IN SPACE ABOVE LABELED "VENDOR"



State of West Virginia
 Department of Administration
 Purchasing Division
 2019 Washington Street East
 Post Office Box 50130
 Charleston, WV 25305-0130

Request for Quotation

RFQ NUMBER
PC11

PAGE
6

ADDRESS CORRESPONDENCE TO ATTENTION OF
JO ANN ADKINS
304-558-8802

VENDOR

RFQ COPY
 TYPE NAME/ADDRESS HERE

JIM ROBINSON INC
55 ROBINSON DRIVE
TRIADELPHIA, WV 26059

SHIP TO

ALL STATE AGENCIES
 AND POLITICAL SUBDIVISIONS
 VARIOUS LOCALES AS INDICATED
 BY ORDER

DATE PRINTED	TERMS OF SALE	SHIP VIA	FOB	FREIGHT TERMS
09/08/2010				

BID OPENING DATE:	10/07/2010	BID OPENING TIME	01:30PM
-------------------	------------	------------------	---------

LINE	QUANTITY	UOP	CAT NO	ITEM NUMBER	UNIT PRICE	AMOUNT
SEALED BID						
BUYER:					FILE 42	
RFQ. NO.:					PC11	
BID OPENING DATE:					10/07/2010	
BID OPENING TIME:					1:30 PM	
PLEASE PROVIDE A FAX NUMBER IN CASE IT IS NECESSARY TO CONTACT YOU REGARDING YOUR BID:						
304-233-3127						

CONTACT PERSON (PLEASE PRINT CLEARLY):						
BRIAN S LONG - Fleet Sales						

***** THIS IS THE END OF RFQ PC11 ***** TOTAL:						

SIGNATURE				SEE REVERSE SIDE FOR TERMS AND CONDITIONS			
TITLE		FEIN		TELEPHONE		DATE	
PRESIDENT		55-064-2562		304-233-8000		10-07-2010	
ADDRESS CHANGES TO BE NOTED ABOVE							

WHEN RESPONDING TO RFQ, INSERT NAME AND ADDRESS IN SPACE ABOVE LABELLED VENDOR

2011 Ford Crown Victoria (FULL SIZE, FOUR DOOR, REAR WHEEL DRIVE, PASSENGER CAR)

The base price bid of the specified vehicle will include all items/features/equipment listed by Ford Motor Company as standard equipment on this vehicle as well as any other "optional" features to be included in BASE VEHICLE COST.

MODEL: 2011 Ford Crown Vic Police Interceptor
Body Code: P71
Order Code: 730 A
POWERTRAIN: 3.55 AXLE

IN ADDITION TO STANDARD EQUIPMENT FOR THIS VEHICLE, EQUIPMENT TO BE INCLUDED IN BASE VEHICLE COST:

ITEM	ITEM ORDER CODE #
Lamp Pre-Wire Group:	476
Grille Lamp, Siren and Speaker Wiring	172
AUDIO, AM/FM Stereo Radio	58F
Hoses, Silicone w/Aircraft Clamps	177
Lamp, Courtesy Disable	478
Floor Covering, Carpet & Mats	128
Power Heated Mirrors	61K
Spotlamp (Driver's Side Only)	51A
Limited Slip Differential	45C
Seats, Cloth Buckets/Cloth Rear	H
Horn/Siren Wiring Prep Package	175
State Police Paint Scheme (see note below)	
Moldings, Color Keyed Body Side (Installed)	96A

WV State Police Custom Paint Scheme – (Vehicles will be purchased from available Ford stock colors for the above described model). All bumper coverings and/or body side moldings are to be of the same color. The vendor will customize the paint scheme by painting the traditional gold portion of the vehicle, which includes the roof of vehicle, front and rear pillars. The exact paint code and pattern may be obtained from the West Virginia State Police Procurement Section, Attention, 1st. Sgt Rick Pursley (Phone-746-2238) prior to bid submission:

IMPORTANT NOTE: Prospective Vendors must include all profit margins for the vehicle bid in the "Base Vehicle Cost" below. For bidding purposes, all options listed above must be included in the "Base Vehicle Cost."

Base Vehicle Cost:

\$ NO BID

2011 Ford Crown Victoria (FULL SIZE, FOUR DOOR, REAR WHEEL DRIVE, PASSENGER CAR)

**JIM ROBINSON INC
55 ROBINSON DRIVE
TRIADDELPHIA, WV 26059**

NO BID

VEHICLE OPTIONS:

Any and all options must be made available at actual Dealer Cost. Options other than those stated in this bid package may occasionally be requested. Those options may be considered by the State only if the dealer prices these items at dealer cost and furnishes proof of dealer cost prior to the purchase order being submitted by the agency. Dealer must provide verification from the manufacturer. Pricing for all options listed below must be provided with the bid package. Failure to provide option-pricing information (at dealer cost) shall be grounds for disqualification of the bid.

<u>OPTIONAL EQUIPMENT</u>	<u>FORD ITEM ORDER #</u>	<u>PRICE</u>
----------------------------------	---------------------------------	---------------------

All Vehicles Keyed Alike	432	\$ + _____
Lamp, Dome Center 5" – (Delete)	54M	\$ - _____
Spotlamp (Driver's Side Only)	51A	\$ - _____
License Bracket, Front	153	\$ + _____
Locking Gas Cap	54G	\$ + _____
Air Bags, Side (Driver and Passenger)	59M	\$ + _____
Wheel Covers – Full	64N	\$ + _____
Floor Covering, Carpet & Mats (Delete)	128	\$ - _____
Power Distribution Box	66F	\$ + _____
Roof Wiring (No Hole in Roof)	189	\$ + _____
Seats, Cloth Buckets/Vinyl Rear – (Credit) Standard		\$ - _____
Speed Control	525	\$ + _____
Base Police Prep Package	65A	\$ + _____
Comfort and Convenience Group	41A	\$ + _____
Complete Police Prep Package	68P	\$ + _____
Radio Suppression Package	53M	\$ + _____
Visibility Package	65W	\$ + _____
Comfort and Convenience Group	41A	\$ + _____
Laminated Security Side Glass	68G	\$ + _____
Street Appearance Package	60B	\$ + _____
Trunk Safety Pack	14T	\$ + _____

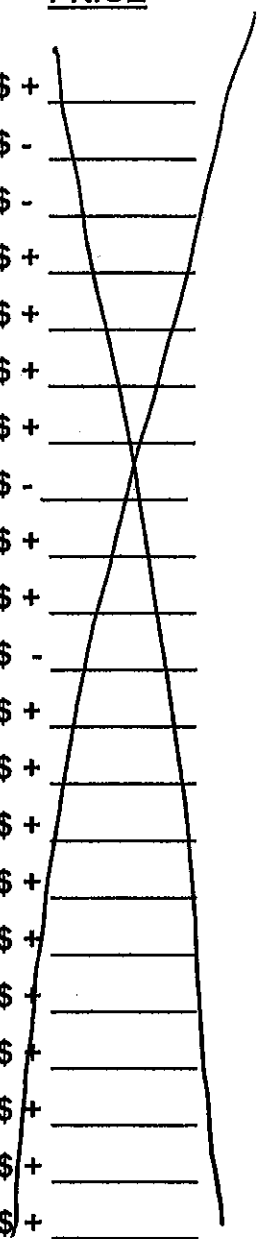

2011 Ford Crown Victoria (FULL SIZE, FOUR DOOR, REAR WHEEL DRIVE, PASSENGER CAR)
JIM ROBINSON INC
55 ROBINSON DRIVE
TRIADELPHIA, WV 26059

NO BID

Audio, AM/FM Radio

58Y

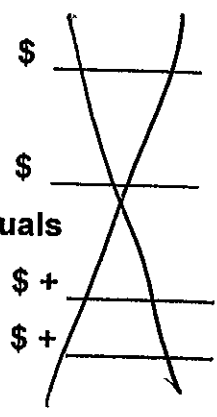

State Police Paint Scheme Roof-Gold

Service Manuals one set -- complete set of "Dealer" shop manuals

Inclusive of any future updates)

Wheel covers, full

642

Important Note: The above specified base vehicle cost is for vehicles painted "standard factory colors" (no two tone). The term "standard factory colors" means all colors available for the 2009 Ford Crown Victoria on the civilian/commercial market which are provided at no extra charge. The term "standard factory colors" also includes the following listed colors which have been made standard by Ford Motor Company for 2009 Ford Crown Victoria police vehicles: The base price quoted above is for any of the specified "standard factory colors", and must include color keyed // matching body trim and bumper covering.

Vibrant White	A	Royal Blue	J
Smokestone M	B	Dark Blue	K
Arizona Beige M	C	Light Gray	L
Medium Brown M	D	Silver Gray	M
Dark Toreador Red M	E	Silver Birch M	N
Light Blue M	F	Medium Titanium M	O
Light Ice Blue M	G	Black	P
Norsea Blue M	H		
Ultra Blue M	I		

The below listed paint schemes are optional and shall be priced as indicated:

Standard Factory Color
in Two-Tone Police Paint Scheme: \$ N/A

If minimum order quantity required for Special Ford Police Paint Scheme specify here:

Minimum # N/A

2011 Ford Crown Victoria (FULL SIZE, FOUR DOOR, REAR WHEEL DRIVE, PASSENGER CAR)

Miscellaneous: Inspection of Sample Vehicle(s): Within one week after the issuance of a purchase order, the successful bidder shall make arrangements to deliver to the West Virginia State Police, 725 Jefferson Road, South Charleston, West Virginia, a sample vehicle having the same general body, chassis, engine and transmission as the vehicle on which the bid was submitted. This vehicle may not be a Crown Vic Police Interceptor and may be a Crown Victoria vehicle from the dealer's stock. It will be used as a prototype for determining the method of attaching various items of police equipment.

The standard factory warranty of the vehicle bid shall be clearly specified within the body of the Vendor's bid submission. In addition, any available extended factory warranties which are optional shall also be bid as separate items, listing all areas and items covered.

Note: Equipment installation to be at the factory and not "add on" dealer accessories. Any exception(s) will be clearly stated within the body of the respective Vendor's bid submission.

Inspection, Testing and Evaluation -- State Police Vehicle(s) Only

Pre-Delivery: Prior to delivery, each new vehicle must be completely serviced in accordance with standard new car dealer "make ready" preparation and in accordance with these specifications and the manufacturer's recommendations. Crankcase, differential, transmissions and fuel tank must be filled to capacity as recommended by the manufacturer. Each vehicle shall contain a pre-delivery check sheet showing what operations have been performed on the vehicle and signed by the mechanic(s) or individuals that worked on the same prior to the department inspection. Vehicle owner's manuals must be delivered with vehicle. When delivered to agency vehicle must be clean inside and outside. No dealer insignia or dealer name is to be attached to vehicle in any form.

Delivery, Testing and Evaluation: Vehicles will be inspected, tested and evaluated to determine if they meet the requirements of this specification.

The dealer will deliver vehicles. (Vehicles purchased by the West Virginia State Police will be delivered to 725 Jefferson Road, South Charleston, West Virginia during normal business hours.) Vehicles will not be accepted until inspected and approved by the Purchaser. All repairs and corrections will be the responsibility of the dealer. Dealer will provide dealer's license, insurance (as required for dealer license), and reasonable management assistance for pre-delivery acceptance inspections. If the successful bidder's car does not meet the requirements of this specification, it will be rejected by agency.

End of Bid Specifications

2011 CHEVROLET IMPALA POLICE PURSUIT VEHICLE
(MID-SIZE, FOUR DOOR, FRONT WHEEL DRIVE)

The base price bid of the specified vehicle will include all items/features/equipment listed by Chevrolet as standard equipment, as well as any other "optional" features listed below under Mandatory Equipment Base Package. These features include:

MODEL: 2011 Chevrolet Impala 4 – Door Sedan
Order Code: 9C1

Mandatory Equipment Base Package:

Air Conditioning: Installed
Locks: Power with rear door child security
Radio: AM/FM/compact disc with clock
Steering: Power, with Tilt Wheel
Wipers: Intermittent with high speed Anti-lift Wipers System on Driverside
Brakes: 4 Wheel Anti-Lock disc brakes with Police Calibration and Heavy duty front brake pads
Suspension: Heavy Duty Police, Front & Rear Stabilizer Bars
Transmission: Heavy Duty, 4T65E 4-Speed Automatic, with Oil Cooler
Engine: Chevrolet 3900 Series II SFI V-6
Cooling: Heavy/Severe Duty, High Capacity
Engine Cradle: Reinforced
Front Struts: Reinforced
Alternator: 150 AMP with Idle Boost
Battery: Heavy Duty
Tires: P225/60R 16 SBR Blackwall "V" rated .
Wheels/Covers: 16 " x 6.5" heavy duty steel wheels, with chrome bolt on wheel center caps
Spare Tire: (N81) Full Size
Seats -- Front: Heavy duty cloth front bucket seats with ANO CONSOLE® between the seats
Seats -- Rear: Cloth Bench
Speedometer: Certified calibrated speedometer
Key: Single key for all locks, each vehicle different
Defogger: Rear Window Installed
License Bracket: Front & Rear
Dome Lamp: Door switch deactivated
Electric Mirrors: LH & RH Remote Installed
Windows: Power with Rear Window lockout switch, Factory Installed
Floor Covering: Full carpeting to include a complete set of four, color coordinated factory floor mats
Trunk Release: Electric
Dome Lamp (C67): Front Aux.
State Police Paint Scheme

WV State Police Custom Paint Scheme – (Vehicles will be purchased from available Chevrolet stock colors for the above described model). All bumper coverings and/or body side moldings are to be of the same color. The vendor will customize the paint scheme by painting the traditional gold portion of the vehicle, which includes the roof of vehicle, front and rear pillars. The exact paint code and pattern may be obtained from the West Virginia State Police Procurement Section, Attention, 1st Sgt. Rick Pursley (Phone 304-746-2238) prior to bid submission:

2011 CHEVROLET IMPALA POLICE PURSUIT VEHICLE
(MID-SIZE, FOUR DOOR, FRONT WHEEL DRIVE)

IMPORTANT NOTE: Prospective Vendors must include all profit margins for the vehicle bid in the "Base Vehicle Cost" below. Any and all options must be made available at actual Dealer Cost (the below listing is not all-inclusive) Pricing for all options listed below must be provided with the bid package. Failure to provide option-pricing information (at dealer cost) shall be grounds for disqualification of the bid. For bidding purposes, all options listed above must be included in the "Base Vehicle Cost."

Base Vehicle Cost:

\$ NO BID

End of Base Vehicle Cost

OPTION PRICING INFORMATION:

Cruise Control: (K34)	\$ _____
Seat -- Front -- substitute vinyl for cloth:	\$ _____
Seat -- Rear -- substitute vinyl for cloth:	\$ _____
Floor Covering - substitute heavy duty black vinyl for carpet (6A3)	\$ _____
Spotlight -- Left Hand Driver's Side (7X8)	\$ _____
Service Manuals (one set) B (complete set of "dealer" shop manuals, Inclusive of any future updates)	\$ _____
Mats, Front and Rear (B34)	\$ _____
All Vehicles Keyed Alike: (6E8)	\$ _____
Spare Tire -- Full Size (Credit)	\$ _____
Traction Control:	\$ _____
Switchable Daytime running lamps:	\$ _____
Grounding stud located in the trunk	\$ _____
Wiring for alternating lamps (Wig Wag)	\$ _____

2011 CHEVROLET IMPALA POLICE PURSUIT VEHICLE
(MID-SIZE, FOUR DOOR, FRONT WHEEL DRIVE)

Optional Packages pricing for options listed below must be provided at Dealer cost.
Failure to provide option-pricing information (at Dealer cost) shall be grounds for
disqualification of the bid.

Chevrolet Impala (Kerr Industries Installations)

Equipment Tray (K012-11)	\$
Partition (KPHEX)	\$
Siren Speaker (KSPEAK)	\$
Strobe Trunk Lid lamps	\$
Strobe Rear Parcel Lamps	\$
Front and Rear Corner Strobes	\$
NiteVision Dome Lamp	\$
Switch for Trunk Lid lamps	\$
Spare Tire Well Cover	\$
Relocated Spare Tire	\$
Underhood Lamp	\$
Power Distribution Center	\$
Trunk Tray Ground Stud	\$
Plastic Rear Seat	\$
Fold Down Equipment Tray	\$
Side Out Equipment Tray	\$
Trunk Organizer	\$
Keyless Remote Entry	\$
Shotgun Mounts	\$
Skid Plates	\$
Rear Deck Lamps (KDCK-RR)	\$

end

**2011 DODGE CHARGER POLICE PURSUIT VEHICLE
(MID-SIZE, FOUR DOOR, REAR WHEEL DRIVE)**

The base price bid of the specified vehicle will include all items/features/equipment listed by Dodge as standard equipment, as well as any other "optional" features listed below under Mandatory Equipment Base Package. These features include:

MODEL: 2011 Dodge Charger- 4 door Sedan
Order Code:

Mandatory Equipment Base Package:

Air Conditioning:	Installed
Locks:	Power with rear door child security
Radio:	AM/FM/with Clock
Steering:	Power, with Tilt Wheel
Wipers:	Intermittent with high speed Anti-lift Wipers System on Driver side
Brakes:	4 Wheel Anti-Lock disc brakes with Police Calibration and Heavy duty front brake pads.
Suspension:	
Transmission:	Five-Speed automatic transmission with overdrive plus autostick (column shifter)
Engine:	3.5 Liter V-6 engine
Cooling:	Severe Duty Cooling System
Engine Cradle:	Reinforced
Front Struts:	Reinforced
Alternator:	160-Amp high-output alternator
Battery:	Heavy Duty
Tires:	P225/60R18 BSW V-Rated performance tires
Wheels/Covers:	18 x 7.5 inch steel wheels with standard Dodge Wheel Covers.
Spare Tire:	Full
Seats-Front:	Heavy-duty cloth front bucket seats with manual lumbar .
Seats-Rear:	Cloth Bench.
Speedometer:	160-mph certified calibrated speedometer.
Key:	Separate key and key fob
Defogger:	Rear Window installed.
License Bracket:	Front and rear
Dome Light:	Door Switch Deactivated
Electric Mirrors:	LH & RH Remote installed
Windows:	Power with drivers' one touchdown feature
Floor Covering:	Full Carpeting to include a set of four, color-coordinated factory floor mats
Trunk Release:	Electric
Dome Lamp ()	Front Aux.

Police Equipment Mounting Bracket: Installed

State Police Paint Scheme:

WV State Police Custom Paint Scheme- (Vehicles will be purchased from available Dodge stock colors for the above described models). All bumper coverings and/or body side moldings are to be the same color. The vendor will customize the paint scheme by painting the traditional gold portion of the vehicle, which includes the roof of vehicle, front and rear pillars. The exact paint code and pattern may be obtained from the West Virginia State Police –Procurement Section, Attention 1st Sgt. Rick Pursley, (Phone 304-746-2238) prior to bid submission.

IMPORTANT NOTE: Prospective Vendors must include all profit margins for the vehicle bid in the “Base Vehicle Cost” below. Any and all options must be made available at actual Dealer Cost (the below listing is not-all inclusive). Pricing for all options listed below must be provided with the bid package. Failure to provide option-pricing information (at dealer cost) shall be grounds for disqualification of the bid. For bidding purposes, all options listed above must be included in the “Base Vehicle Cost”

BASE VEHICLE COST:

\$ NO BID

End of Base Vehicle Cost

OPTION PRICING INFORMATION:

NO BID

5.7L Hemi V8 with Multi-Displacement System and 340 hp, 390 lb-ft torque@ 400 RPM.

\$ _____

Cruise Control ()

\$ _____

Seat-Front-substitute vinyl for cloth

\$ _____

Seat-Rear-substitute vinyl for cloth

\$ _____

Floor Covering-substitute heavy duty black Vinyl for carpet ()

\$ _____

Spotlight-Left hand drivers side

\$ _____

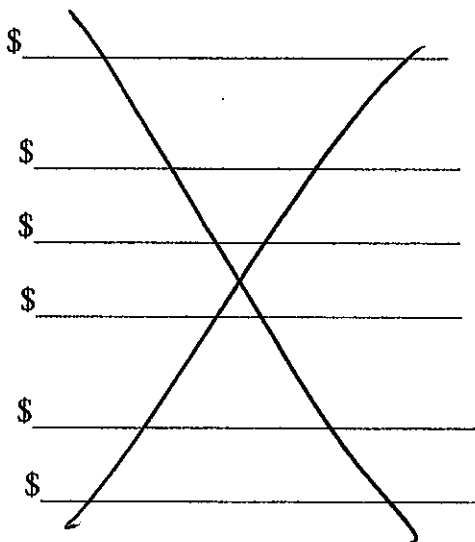

Service Manuals (one set) (complete Set of "dealer" shop manuals, inclusive of any future updates)

\$ _____

Mats, Front and Rear ()

\$ _____

All Vehicles Keyed Alike:

\$ _____

Spare Tire-Full Size (credit)

\$ _____

Traction Control

\$ _____

Switchable Daytime Running Lights

\$ _____

Auxiliary wiring battery ignition feed to The front passenger floor/dash area

\$ _____

Grounding Stud located in trunk

\$ _____

Wiring for alternating lamps (Wig Wag)

\$ _____

Power Drivers Seat

\$ _____

Shift Lever ()

\$ _____

West Virginia State Police custom paint Scheme (credit)

\$ _____

Exterior Color Pricing:

Important Note: The above specified base vehicle cost for vehicles painted "standard factor colors" (no two tone).

The base price quoted above is for any of the specified "standard factor colors" and must include color keyed // matching body trim and bumper covering, if available.

The below listed paint schemes are optional and shall be priced as indicated:

Standard Factory Color in Two-Tone Paint Scheme:

\$ N/A

If minimum order quantity required for Special Police Paint Schemes, specify here:

Minimum # N/A

**2011 FORD EXPLORER XLT SSV, JEEP GRAND CHEROKEE, CHEVROLET TAHOE
(FULL SIZE, FOUR DOOR, FOUR WHEEL DRIVE, UTILITY VEHICLE)**

Vehicles bid in this classification shall be full-size, four door vehicles commonly referred to as sport utility vehicles. In addition to four passenger doors, they must also include a rear lift gate or cargo doors. Any vehicle bid must be able to withstand the rigors of police use and shall meet the following minimum specifications. *In an effort to be more fuel efficient, EPA ratings may be a consideration in the purchase of a SUV vehicle. This range should be a minimum of 13 City and 20 highway.*

The base price bid of the specified vehicle will include all items/features/equipment listed by the manufacturer as standard equipment, as well as any other "optional" features listed below. These features include, but are not limited to the following.

Mandatory Equipment Package:

Engine:	Minimum 4.0 L V6
Wheelbase:	Minimum 113" (109.8")
Transmission:	Automatic, with Heavy Duty Oil Cooler, Maximum Available
Differential:	Limited Slip, Rear
Transfer Case:	4 wheel Drive
Suspension:	Heavy Duty with Front and Rear Stabilizer
Engine Cooling:	Heavy Duty, Maximum Available for Vehicle
Steering:	Power Assisted
Brakes:	Power Assisted / 4 Wheel ABS
Radio:	AM/FM Stereo
Front Seats:	Cloth, Bucket Seats
Rear Seat:	Cloth Bench
Third Seat:	None
Windows:	Power Operated
Door Locks:	Power Operated with Rear Child Safety Feature
Floor Covering:	Fully Carpeted Passenger Compartment and Cargo Area with Coordinating Carpeted Floor Mats (4) or Heavy Duty Vinyl Floor Covering (If Available with other Equipment Specified)
Rear Window Defogger:	Installed
Air Conditioning:	Installed
Spare Tire:	Full Size
Skid Plates:	Transmission and Transfer Case

-- End of Base Equipment Listing B

IMPORTANT NOTE: Prospective Vendors must include all profit margins for the vehicle bid in the "Base Vehicle Cost" specified below. Any and all options must be made available at actual Dealer Cost (the below listing is not all-inclusive). Pricing for all options listed below must be provided with the bid package. Failure to provide option-pricing information (at dealer cost) shall be grounds for disqualification of the bid.

Model: 2011 Toyota 4 RUNNER 4WD 4 DOOR

2011 FORD EXPLORER XLT SSV, JEEP GRAND CHEROKEE, CHEVROLET TAHOE
(FULL SIZE, FOUR DOOR, FOUR WHEEL DRIVE, UTILITY VEHICLE)

Base Vehicle Cost: \$ 29,186.⁰⁰

OPTION PRICING INFORMATION:

Trailer Towing Package:	\$ <u>Included</u>
Control Trac 4WD System	\$ <u>Included</u>
Rubber Floor Mats	\$ <u>N/A OPTION</u>
Engine Block Heater	\$ <u>N/A OPTION</u>
Skid Plates Package	\$ <u>Included</u>
Service Manuals (one set) -- (complete set of "dealer" shop manuals, Inclusive of any future updates)	\$ <u>CONTACT VENDOR</u>

SPECIAL SERVICE PACKAGE OPTIONS

Heavy Duty Battery	\$ <u>Included</u>
Ground Straps	\$ <u>N/A OPTION</u>
Roof Wiring Prep Package	\$ <u>N/A OPTION</u>
Special Service/Fleet Manual	\$ <u>N/A OPTION</u>

OTHER:

EPA RATING OF VEHICLE BID

MPG HIGHWAY 22

MPG CITY 17

Miscellaneous: Inspection of Sample Vehicle(s): Within one week after the issuance of a purchase order, the successful bidder shall make arrangements to deliver to the West Virginia State Police, 725 Jefferson Road, South Charleston, West Virginia, a sample vehicle having the same general body, chassis, engine and transmission as the vehicle on which the bid was submitted. This vehicle is not a patrol vehicle and may be a vehicle from the dealer's stock. It will be used as a prototype for determining the method of attaching various items of police equipment.

The standard factory warranty of the vehicle bid shall be clearly specified within the body of the Vendor's bid submission. In addition, any available extended factory warranties which are

**2011 FORD EXPLORER XLT SSV, JEEP GRAND CHEROKEE, CHEVROLET TAHOE
(FULL SIZE, FOUR DOOR, FOUR WHEEL DRIVE, UTILITY VEHICLE)**

optional shall also be bid as separate items, listing all areas and items covered.

Note: Equipment installation to be at the factory and not "add on" dealer accessories. Any exception(s) will be clearly stated within the body of the respective Vendor's bid submission.

Inspection, Testing and Evaluation -- State Police Vehicle Only--

Pre-Delivery: Prior to delivery, each new vehicle must be completely serviced in accordance with standard new car dealer "make ready" preparation and in accordance with these specifications and the manufacturer's recommendations. Crankcase, differential, transmissions and fuel tank must be filled to capacity as recommended by the manufacturer. Each vehicle shall contain a pre-delivery check sheet showing what operations have been performed on the vehicle and signed by the mechanic(s) or individuals that worked on the same prior to the department inspection.

Delivery, Testing and Evaluation: Vehicles will be inspected, tested and evaluated to determine if they meet the requirements of this specification.

Vehicles will be delivered by the dealer. (Vehicles purchased by the West Virginia State Police will be delivered to 725 Jefferson Road, South Charleston, West Virginia.) Vehicles will not be accepted until inspected and approved by the Purchaser. All repairs and corrections will be the responsibility of the dealer. Dealer will provide dealer's license, insurance (as required for dealer license), and reasonable management assistance for pre-delivery acceptance inspections. If the successful bidder's car does not meet the requirements of this specification, it will be rejected.

Prepared By:
administrator

JIM ROBINSON INC
55 ROBINSON DRIVE
TRIADDELPHIA, WV 26059

2011 Fleet/Non-Retail Toyota 4Runner 4WD 4dr V6 SR5 (Natl) 8664

PRICING SUMMARY

PRICING SUMMARY - 2011 Fleet/Non-Retail 8664 4WD 4dr V6 SR5 (Natl)

	<u><i>MSRP</i></u>
Base Price	\$31,265.00
Total Options:	\$199.00
Vehicle Subtotal	\$31,464.00
Advert/Adjustments	\$0.00
Destination Charge	\$810.00
GRAND TOTAL	<hr/> \$32,274.00

Report content is based on current data version referenced. Any performance-related calculations are offered solely as guidelines. Actual unit performance will depend on your operating conditions.

GM AutoBook, Data Version: 165.2, Data updated 9/28/2010 1:58:00 PM
©Copyright 1986-2005 Chrome Systems Corporation. All rights reserved.

Customer File:

Prepared By:
administrator

**JIM ROBINSON INC
55 ROBINSON DRIVE
TRIADELPHIA, WV 26059**

2011 Fleet/Non-Retail Toyota 4Runner 4WD 4dr V6 SR5 (Natl) 8664

SELECTED MODEL & OPTIONS

SELECTED MODEL - 2011 Fleet/Non-Retail 8664 4WD 4dr V6 SR5 (Natl)

<u>Code</u>	<u>Description</u>	<u>MSRP</u>
	8664 2011 Toyota 4Runner 4WD 4dr V6 SR5 (Natl)	\$31,265.00

SELECTED VEHICLE COLORS - 2011 Fleet/Non-Retail 8664 4WD 4dr V6 SR5 (Natl)

<u>Code</u>	<u>Description</u>
-	Interior: No color has been selected.
-	Exterior 1: No color has been selected.
-	Exterior 2: No color has been selected.

SELECTED OPTIONS - 2011 Fleet/Non-Retail 8664 4WD 4dr V6 SR5 (Natl)

CATEGORY

<u>Code</u>	<u>Description</u>	<u>MSRP</u>
EMISSIONS		
FE	50-STATE EMISSIONS	\$0.00
PAINT		
1F7	CLASSIC SILVER METALLIC	\$0.00
PAINT SCHEME		
—	STANDARD PAINT	\$0.00
SEAT TRIM		
FJ13	BLACK/GRAPHITE, CLOTH SEAT TRIM	\$0.00
POST PRODUCTION OPTIONS		
CF	CARPET FLOOR MAT/CARGO MAT SET (PPO)	\$199.00
OPTIONS TOTAL		\$199.00

Report content is based on current data version referenced. Any performance-related calculations are offered solely as guidelines. Actual unit performance will depend on your operating conditions.

GM AutoBook, Data Version: 165.2, Data updated 9/28/2010 1:58:00 PM
©Copyright 1986-2005 Chrome Systems Corporation. All rights reserved.

Customer File:

**JIM ROBINSON INC
65 ROBINSON DRIVE
TRIADELPHIA, WV 26059**

2011 Fleet/Non-Retail Toyota 4Runner 4WD 4dr V6 SR5 (Natl) 8664

STANDARD EQUIPMENT

STANDARD EQUIPMENT - 2011 Fleet/Non-Retail 8664 4WD 4dr V6 SR5 (Natl)

ENTERTAINMENT

- AM/FM/CD/MP3 audio system -inc: satellite radio ready, (8) speakers
- Tailgate sound optimization setting
- (2) aux audio input jacks

EXTERIOR

- 17" 6-spoke aluminum wheels
- P265/70R17 tires
- Full-size spare tire w/steel wheel
- Color-keyed rear spoiler
- Chrome-painted roof rails
- Color-keyed front & rear bumpers w/chrome inserts
- Color-keyed fender flares & rocker panels w/chrome inserts
- Color-keyed grille w/chrome insert
- Aerodynamic multi-reflector halogen headlamps w/auto-off
- Fog lamps
- Color-keyed heated pwr mirrors -inc: integrated turn signals, puddle lamps
- Rear privacy glass
- Variable intermittent windshield wipers w/mist cycle
- Hidden rear intermittent wiper
- Chrome rear license plate garnish
- Chrome door handles

Report content is based on current data version referenced. Any performance-related calculations are offered solely as guidelines. Actual unit performance will depend on your operating conditions.

GM AutoBook, Data Version: 165.2, Data updated 9/28/2010 1:58:00 PM
©Copyright 1986-2005 Chrome Systems Corporation. All rights reserved.

Customer File:

2011 Fleet/Non-Retail Toyota 4Runner 4WD 4dr V6 SR5 (Natl) 8664

STANDARD EQUIPMENT

STANDARD EQUIPMENT - 2011 Fleet/Non-Retail 8664 4WD 4dr V6 SR5 (Natl)

INTERIOR

- Cloth front bucket seats -inc: 6-way manual driver seat w/pwr lumbar
- 40/20/40 split reclining fold-flat 2nd row bench seat -inc: adjustable headrests, center console w/cup holders
- Active headrests
- Tilt/telescopic steering wheel
- Orange illuminated gauges -inc: speedometer, tachometer, coolant temp, LCD odometer, (2) trip meters, computer controlled fuel gauge
- "Eco" driving indicator
- Multi-information display -inc: time, fuel consumption, cruise range, temp, compass
- Pwr windows w/auto up/down
- Programmable pwr door locks
- Pwr rear hatch locking system
- Remote keyless entry w/rear window pwr-down
- Cruise control
- Remote fuel door & hood releases
- Engine immobilizer
- Air conditioning w/clean air filter
- Rear HVAC vents
- Rear window defogger w/timer
- HomeLink universal garage door opener
- 12V pwr outlets -inc: (2) front, (1) rear
- Locking glove box
- (10) cup & bottle holders
- Dual illuminated visor vanity mirrors
- Cargo area lighting w/"tailgating" feature

Report content is based on current data version referenced. Any performance-related calculations are offered solely as guidelines. Actual unit performance will depend on your operating conditions.

GM AutoBook, Data Version: 165.2, Data updated 9/28/2010 1:58:00 PM
©Copyright 1986-2005 Chrome Systems Corporation. All rights reserved.

Customer File:

Prepared By:
administrator

JIM ROBINSON INC
55 ROBINSON DRIVE
TRIADELPHIA, WV 26059

2011 Fleet/Non-Retail Toyota 4Runner 4WD 4dr V6 SR5 (Natl) 8664

STANDARD EQUIPMENT

STANDARD EQUIPMENT - 2011 Fleet/Non-Retail 8664 4WD 4dr V6 SR5 (Natl)

- Gated shifter
- Rear trunk carpet

MECHANICAL

- 4.0L DOHC 24-valve VVT-i V6 engine
- 5-speed ECT automatic transmission w/OD -inc: sequential shift mode
- Part-time four wheel drive
- Tow hitch receiver
- Skid plates -inc: engine, fuel tank, transfer case
- Independent double wishbone front suspension
- 4-link rigid type rear suspension w/coil springs
- Front & rear shock absorbers
- Front & rear stabilizer bars
- Variable gear pwr rack & pinion steering
- Pwr 4-wheel ventilated disc brakes

Report content is based on current data version referenced. Any performance-related calculations are offered solely as guidelines. Actual unit performance will depend on your operating conditions.

GM AutoBook, Data Version: 165.2, Data updated 9/28/2010 1:58:00 PM
©Copyright 1986-2005 Chrome Systems Corporation. All rights reserved.

Customer File:

**JIM ROBINSON INC
55 ROBINSON DRIVE
TRIADELPHIA, WV 26059**

2011 Fleet/Non-Retail Toyota 4Runner 4WD 4dr V6 SR5 (Natl) 8664

STANDARD EQUIPMENT

STANDARD EQUIPMENT - 2011 Fleet/Non-Retail 8664 4WD 4dr V6 SR5 (Natl)

SAFETY

- 4-wheel anti-lock brake system (ABS) w/brake assist
- Electronic brakeforce distribution (EBD)
- Vehicle stability control (VSC)
- Active traction control (A-TRAC)
- Hill start assist control (HAC)
- Downhill assist control (DAC)
- Daytime running lights w/cutoff switch
- Side-impact door beams
- Driver & front passenger advanced airbag system
- Driver & front passenger seat-mounted side airbags
- Driver & front passenger knee airbags
- 1st & 2nd row roll-sensing side curtain airbags w/cutoff switch
- Backup & clearance sonar
- 3-point seat belts in all seating positions -inc: driver emergency locking retractor (ELR), automatic/emergency locking retractor (ALR/ELR) for all passenger positions
- Lower anchors & tethers for children (LATCH) in 2nd row outboard seating positions
- Rear child-protector door locks & pwr window lockout
- Tire pressure monitor system

Report content is based on current data version referenced. Any performance-related calculations are offered solely as guidelines. Actual unit performance will depend on your operating conditions.

GM AutoBook, Data Version: 165.2, Data updated 9/28/2010 1:58:00 PM
©Copyright 1986-2005 Chrome Systems Corporation. All rights reserved.

Customer File:

Prepared By:
administrator

**JIM ROBINSON INC
55 ROBINSON DRIVE
TRIADELPHIA, WV 26059**

2011 Fleet/Non-Retail Toyota 4Runner 4WD 4dr V6 SR5 (Natl) 8664

WARRANTY INFORMATION

WARRANTY INFORMATION - 2011 Fleet/Non-Retail 8664 4WD 4dr V6 SR5 (Natl)

WARRANTY

<<< PRELIMINARY 2011 WARRANTY >>>

Basic:

3 Years/36,000 Miles

Drivetrain:

5 Years/60,000 Miles

Corrosion:

5 Years/Unlimited Miles

Report content is based on current data version referenced. Any performance-related calculations are offered solely as guidelines. Actual unit performance will depend on your operating conditions.

GM AutoBook, Data Version: 165.2, Data updated 9/28/2010 1:58:00 PM

©Copyright 1986-2005 Chrome Systems Corporation. All rights reserved.

Customer File:

Prepared By:
administrator

JIM ROBINSON INC
55 ROBINSON DRIVE
TRIADDELPHIA, WV 26059

2011 Fleet/Non-Retail Toyota 4Runner 4WD 4dr V6 SR5 (Natl) 8664

TECHNICAL SPECIFICATIONS

POWERTRAIN - BASIC SPECIFICATIONS - 2011 Fleet/Non-Retail 8664 4WD 4dr V6 SR5 (Natl)

ENGINE

Engine Order Code	1GR
Engine Type	Gas V6
Displacement	4.0L/241 CID
SAE Net Horsepower @ RPM	270 @ 5600
SAE Net Torque (lb ft) @ RPM	278 @ 4400

TRANSMISSION

Transmission order code	
Transmission Type Description	5-Speed Automatic w/OD
Drive Train	Four Wheel Drive

MILEAGE

City EPA fuel economy estimate (MPG)	17.00
Hwy EPA fuel economy estimate (MPG)	22.00
City cruising range (mi)	391.00
Hwy cruising range (mi)	506.00

* Indicates equipment which is in addition to or replaces base model's standard equipment.

Report content is based on current data version referenced. Any performance-related calculations are offered solely as guidelines. Actual unit performance will depend on your operating conditions.

GM AutoBook, Data Version: 165.2, Data updated 9/28/2010 1:58:00 PM
©Copyright 1986-2005 Chrome Systems Corporation. All rights reserved.

Customer File:

JIM ROBINSON INC
55 ROBINSON DRIVE
TRIADELPHIA, WV 26059

2011 Fleet/Non-Retail Toyota 4Runner 4WD 4dr V6 SR5 (Natl) 8664

TECHNICAL SPECIFICATIONS

POWERTRAIN - ADVANCED SPECIFICATIONS - 2011 Fleet/Non-Retail 8664 4WD 4dr V6 SR5 (Natl)

TRANSMISSION

Gear Ratio (:1)	
First Gear Ratio (:1)	3.52
Second Gear Ratio (:1)	2.04
Third Gear Ratio (:1)	1.40
Fourth Gear Ratio (:1)	1.00
Fifth Gear Ratio (:1)	0.72
Reverse Ratio (:1)	3.22
Clutch size (in)	
Final Drive Axle Ratio (:1)	3.73

TRANSFER CASE

Transfer case model	
Gear Ratio (:1)	
Transfer case high gear ratio	1.00
Transfer case low gear ratio	2.57
Transfer case power take off	

ELECTRICAL

Battery	1
Battery cold cranking Amps @ 0 F	- TBD -
Alternator	
Alternator Amps	- TBD -

COOLING SYSTEM

Cooling system capacity	- TBD -
-------------------------	---------

* Indicates equipment which is in addition to or replaces base model's standard equipment.

Report content is based on current data version referenced. Any performance-related calculations are offered solely as guidelines. Actual unit performance will depend on your operating conditions.

GM AutoBook, Data Version: 165.2, Data updated 9/28/2010 1:58:00 PM
©Copyright 1986-2005 Chrome Systems Corporation. All rights reserved.

Customer File:

Prepared By:
administrator

JM ROBINSON INC
58 ROBINSON DRIVE
TRIAD, NC 27609

2011 Fleet/Non-Retail Toyota 4Runner 4WD 4dr V6 SR5 (Natl) 8664

TECHNICAL SPECIFICATIONS

PAYLOAD/TRAILERING SPECIFICATIONS - 2011 Fleet/Non-Retail 8664 4WD 4dr V6 SR5 (Natl)

WEIGHT INFORMATION

Base curb weight (lbs) 4,675.00

TRAILERING

Max Trailer Wt. Max Tongue Load

Dead Weight Hitch (lbs) 5,000.00 500.00

Weight Distributing Hitch (lbs) - TBD - - TBD -

Fifth Wheel Hitch (lbs)

* Indicates equipment which is in addition to or replaces base model's standard equipment.

Report content is based on current data version referenced. Any performance-related calculations are offered solely as guidelines. Actual unit performance will depend on your operating conditions.

GM AutoBook, Data Version: 165.2, Data updated 9/28/2010 1:58:00 PM

©Copyright 1986-2005 Chrome Systems Corporation. All rights reserved.

Customer File:

Prepared By:
administrator

JMM ROBINSON INC
55 ROBINSON DRIVE
TRIADDELPHIA, WV 26059

2011 Fleet/Non-Retail Toyota 4Runner 4WD 4dr V6 SR5 (Natl) 8664

TECHNICAL SPECIFICATIONS

CHASSIS SPECIFICATIONS - 2011 Fleet/Non-Retail 8664 4WD 4dr V6 SR5 (Natl)

SUSPENSION	Front	Rear	
Suspension Type	Independent	4-Link Rigid	
Suspension Type (cont.)	Double Wishbone	Coil Spring	
Shock Absorber Diameter (mm)	- TBD -	- TBD -	
Stabilizer Bar Diameter (in)	1.18	0.79	
BRAKES			
Brake type	Pwr		
ABS System	4-Wheel		
	Front	Rear	
Disc	Yes	Yes	
Rotor Diam x Thickness (in)	13.3 x - TBD -	12.3 x - TBD -	
Drum			
Drum Diam x Width (in)			
TIRES			
	Front	Rear	Spare
Tire Order Code			
Tire Size	P265/70R17	P265/70R17	Full Size
WHEELS			
	Front	Rear	Spare
Wheel Size	17 x 7.0	17 x 7.0	Full Size
Wheel Type	Aluminum	Aluminum	Steel
STEERING			
Steering type	Variable Pwr Rack & P		
Ratio (:1)			
Overall	18.40		
Lock-to-Lock Turns	2.70		
Turning Diameter			
Curb-to-Curb	37.40		
Wall-to-Wall	- TBD -		

Report content is based on current data version referenced. Any performance-related calculations are offered solely as guidelines. Actual unit performance will depend on your operating conditions.

GM AutoBook, Data Version: 165.2, Data updated 9/28/2010 1:58:00 PM
©Copyright 1986-2005 Chrome Systems Corporation. All rights reserved.
Customer File:

Prepared By:
administrator

JIM ROBINSON INC
55 ROBINSON DRIVE
TRIADDELPHIA, WV 26059

2011 Fleet/Non-Retail Toyota 4Runner 4WD 4dr V6 SR5 (Natl) 8664

TECHNICAL SPECIFICATIONS

CHASSIS SPECIFICATIONS - 2011 Fleet/Non-Retail 8664 4WD 4dr V6 SR5 (Natl)

FUEL TANK	Main
Capacity	23.00

* Indicates equipment which is in addition to or replaces base model's standard equipment.

Report content is based on current data version referenced. Any performance-related calculations are offered solely as guidelines. Actual unit performance will depend on your operating conditions.

GM AutoBook, Data Version: 165.2, Data updated 9/28/2010 1:58:00 PM
©Copyright 1986-2005 Chrome Systems Corporation. All rights reserved.
Customer File:

JIM ROBINSON INC
55 ROBINSON DRIVE
TRIADELPHIA, WV 26059

2011 Fleet/Non-Retail Toyota 4Runner 4WD 4dr V6 SR5 (Natl) 8664

TECHNICAL SPECIFICATIONS

DIMENSIONS - 2011 Fleet/Non-Retail 8664 4WD 4dr V6 SR5 (Natl)

EXTERIOR DIMENSIONS

Wheelbase (in)	109.80
Length, Overall w/rear bumper (in)	
Length, Overall (in)	189.90
Width, Max w/o mirrors (in)	75.80
Height, Overall (in)	70.10
Tread Width	
Track Width, Front	63.2
Track Width, Rear	63.2
Min Ground Clearance (in)	9.60
Rear Door	
Rear Door Opening Height	- TBD -
Rear Door Opening Width	- TBD -

CARGO AREA DIMENSIONS

Length @ Floor	
Cargo Area Length @ Floor to Seat 1	- TBD -
Cargo Area Length @ Floor to Seat 2	- TBD -
Cargo Area Length @ Floor to Seat 3	
Width	
Cargo Area Width @ Beltline	- TBD -
Cargo Box Width @ Wheelhousings	- TBD -
Cargo Box (Area) Height (in)	- TBD -
Liftover Height (in)	- TBD -
Cargo Volume	
Cargo Volume to Seat 1	89.7
Cargo Volume to Seat 2	47.2
Cargo Volume to Seat 3	

Report content is based on current data version referenced. Any performance-related calculations are offered solely as guidelines. Actual unit performance will depend on your operating conditions.

GM AutoBook, Data Version: 165.2, Data updated 9/28/2010 1:58:00 PM
©Copyright 1986-2005 Chrome Systems Corporation. All rights reserved.

Customer File:

Prepared By:
administrator

JIM ROBINSON INC
55 ROBINSON DRIVE
TRIADELPHIA, WV 26059

2011 Fleet/Non-Retail Toyota 4Runner 4WD 4dr V6 SR5 (Natl) 8664

TECHNICAL SPECIFICATIONS

DIMENSIONS - 2011 Fleet/Non-Retail 8664 4WD 4dr V6 SR5 (Natl)

INTERIOR DIMENSIONS

Passenger Capacity	5			
Passenger Volume (ft³)	97.30			
EPA Classification	Sport Utility Vehicle			
Seating Position	Front	Second	Third	
Head Room (in)	39.30	38.60		
Leg Room (in)	41.70	32.90		
Shoulder Room (in)	57.80	57.80		
Hip Room (in)	56.50	55.70		

* Indicates equipment which is in addition to or replaces base model's standard equipment.

Report content is based on current data version referenced. Any performance-related calculations are offered solely as guidelines. Actual unit performance will depend on your operating conditions.

GM AutoBook, Data Version: 165.2, Data updated 9/28/2010 1:58:00 PM
©Copyright 1986-2005 Chrome Systems Corporation. All rights reserved.

Customer File:

Information/Option Certification

PC11

Vendor should complete the following: (Please Type)

Dealer: Jim ROBINSON, Inc.
Vendor Contact: BRIAN S. LONG - Fleet Sales
Address: 55 Robinson Drive Triadelphia WV 26059
Telephone Number: 304-233-8000
Toll Free Number: _____
Fax Number: 304-233-3127

By signature below, certification is made that options quoted on PC~~06~~ are quoted at dealer cost.

JAMES Robinson ARR
Print/Type Name Signature
representing Jim Robinson, Inc.
Print/Type Dealership Name

hereby certify under penalty of perjury that options quoted on PC10 are quoted at dealer cost.

NOTE: No contracts shall be awarded unless this certification is signed and returned.

RFQ No. PC11

STATE OF WEST VIRGINIA
Purchasing Division

PURCHASING AFFIDAVIT

West Virginia Code §5A-3-10a states: No contract or renewal of any contract may be awarded by the state or any of its political subdivisions to any vendor or prospective vendor when the vendor or prospective vendor or a related party to the vendor or prospective vendor is a debtor and the debt owed is an amount greater than one thousand dollars in the aggregate.

DEFINITIONS:

"Debt" means any assessment, premium, penalty, fine, tax or other amount of money owed to the state or any of its political subdivisions because of a judgment, fine, permit violation, license assessment, defaulted workers' compensation premium, penalty or other assessment presently delinquent or due and required to be paid to the state or any of its political subdivisions, including any interest or additional penalties accrued thereon.

"Debtor" means any individual, corporation, partnership, association, limited liability company or any other form or business association owing a debt to the state or any of its political subdivisions. "Political subdivision" means any county commission; municipality; county board of education; any instrumentality established by a county or municipality; any separate corporation or instrumentality established by one or more counties or municipalities, as permitted by law; or any public body charged by law with the performance of a government function or whose jurisdiction is coextensive with one or more counties or municipalities. "Related party" means a party, whether an individual, corporation, partnership, association, limited liability company or any other form or business association or other entity whatsoever, related to any vendor by blood, marriage, ownership or contract through which the party has a relationship of ownership or other interest with the vendor so that the party will actually or by effect receive or control a portion of the benefit, profit or other consideration from performance of a vendor contract with the party receiving an amount that meets or exceed five percent of the total contract amount.

EXCEPTION: The prohibition of this section does not apply where a vendor has contested any tax administered pursuant to chapter eleven of this code, workers' compensation premium, permit fee or environmental fee or assessment and the matter has not become final or where the vendor has entered into a payment plan or agreement and the vendor is not in default of any of the provisions of such plan or agreement.

Under penalty of law for false swearing (*West Virginia Code §61-5-3*), it is hereby certified that the vendor affirms and acknowledges the information in this affidavit and is in compliance with the requirements as stated.

WITNESS THE FOLLOWING SIGNATURE

Vendor's Name: Jim Robinson, Inc

Authorized Signature: [Signature] Date: 10-07-2010

State of West VIRGINIA

County of MARSHALL, to-wit:

Taken, subscribed, and sworn to before me this 7th day of October, 20 10

My Commission expires 8-18, 20 11.

AFFIX SEAL HERE

NOTARY PUBLIC

[Signature]

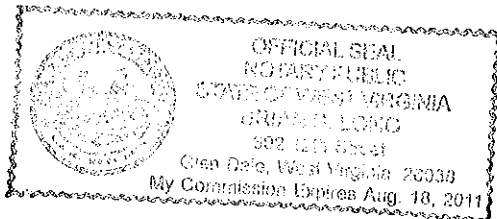

State of West Virginia

VENDOR PREFERENCE CERTIFICATE

Certification and application* is hereby made for Preference in accordance with *West Virginia Code*, §5A-3-37. (Does not apply to construction contracts). *West Virginia Code*, §5A-3-37, provides an opportunity for qualifying vendors to request (at the time of bid) preference for their residency status. Such preference is an evaluation method only and will be applied only to the cost bid in accordance with the *West Virginia Code*. This certificate for application is to be used to request such preference. The Purchasing Division will make the determination of the Resident Vendor Preference, if applicable.

- 1. **Application is made for 2.5% resident vendor preference for the reason checked:**
 Bidder is an individual resident vendor and has resided continuously in West Virginia for four (4) years immediately preceding the date of this certification; **or,**
 Bidder is a partnership, association or corporation resident vendor and has maintained its headquarters or principal place of business continuously in West Virginia for four (4) years immediately preceding the date of this certification; **or 80% of the ownership interest of Bidder is held by another individual, partnership, association or corporation resident vendor who has maintained its headquarters or principal place of business continuously in West Virginia for four (4) years immediately preceding the date of this certification; or,**
 Bidder is a nonresident vendor which has an affiliate or subsidiary which employs a minimum of one hundred state residents and which has maintained its headquarters or principal place of business within West Virginia continuously for the four (4) years immediately preceding the date of this certification; **or,**
- 2. **Application is made for 2.5% resident vendor preference for the reason checked:**
 Bidder is a resident vendor who certifies that, during the life of the contract, on average at least 75% of the employees working on the project being bid are residents of West Virginia who have resided in the state continuously for the two years immediately preceding submission of this bid; **or,**
- 3. **Application is made for 2.5% resident vendor preference for the reason checked:**
 Bidder is a nonresident vendor employing a minimum of one hundred state residents or is a nonresident vendor with an affiliate or subsidiary which maintains its headquarters or principal place of business within West Virginia employing a minimum of one hundred state residents who certifies that, during the life of the contract, on average at least 75% of the employees or Bidder's affiliate's or subsidiary's employees are residents of West Virginia who have resided in the state continuously for the two years immediately preceding submission of this bid; **or,**
- 4. **Application is made for 5% resident vendor preference for the reason checked:**
 Bidder meets either the requirement of both subdivisions (1) and (2) or subdivision (1) and (3) as stated above; **or,**
- 5. **Application is made for 3.5% resident vendor preference who is a veteran for the reason checked:**
 Bidder is an individual resident vendor who is a veteran of the United States armed forces, the reserves or the National Guard and has resided in West Virginia continuously for the four years immediately preceding the date on which the bid is submitted; **or,**
- 6. **Application is made for 3.5% resident vendor preference who is a veteran for the reason checked:**
 Bidder is a resident vendor who is a veteran of the United States armed forces, the reserves or the National Guard, if, for purposes of producing or distributing the commodities or completing the project which is the subject of the vendor's bid and continuously over the entire term of the project, on average at least seventy-five percent of the vendor's employees are residents of West Virginia who have resided in the state continuously for the two immediately preceding years.

Bidder understands if the Secretary of Revenue determines that a Bidder receiving preference has failed to continue to meet the requirements for such preference, the Secretary may order the Director of Purchasing to: (a) reject the bid; or (b) assess a penalty against such Bidder in an amount not to exceed 5% of the bid amount and that such penalty will be paid to the contracting agency or deducted from any unpaid balance on the contract or purchase order.

By submission of this certificate, Bidder agrees to disclose any reasonably requested information to the Purchasing Division and authorizes the Department of Revenue to disclose to the Director of Purchasing appropriate information verifying that Bidder has paid the required business taxes, provided that such information does not contain the amounts of taxes paid nor any other information deemed by the Tax Commissioner to be confidential.

Under penalty of law for false swearing (*West Virginia Code*, §61-5-3), Bidder hereby certifies that this certificate is true and accurate in all respects; and that if a contract is issued to Bidder and if anything contained within this certificate changes during the term of the contract, Bidder will notify the Purchasing Division in writing immediately.

Bidder: Jim Robinson, Inc. Signed: [Signature]
 Date: 10/07/2010 Title: PRESIDENT

*Check any combination of preference consideration(s) indicated above, which you are entitled to receive.