



State of West Virginia
 Department of Administration
 Purchasing Division
 2019 Washington Street East
 Post Office Box 50130
 Charleston, WV 25305-0130

Request for Quotation

RFQ NUMBER
DEP15097

PAGE
1

ADDRESS CORRESPONDENCE TO ATTENTION OF
CHUCK BOWMAN 304-558-2157

VENDOR

*709060417 304-984-1115
 CARPENTER RECLAMATION INC
 PO BOX 13015

 SISSONVILLE WV 25360-0015

SHIP TO

ENVIRONMENTAL PROTECTION
 DEPARTMENT OF
 OFFICE OF AML&R
 601 57TH STREET SE
 CHARLESTON, WV
 25304 304-926-0499

DATE PRINTED	TERMS OF SALE	SHIP VIA	F.O.B	FREIGHT TERMS
05/26/2010				

BID OPENING DATE: **07/20/2010** BID OPENING TIME **01:30PM**

LINE	QUANTITY	UOP	CAT. NO.	ITEM NUMBER	UNIT PRICE	AMOUNT
0001	1	JB		962-73	<i>ADDENDUM #1 \$/</i>	<i>5,769,308.56</i>
<p>RECLAMATION: RESTORATION OF LAND & OTHER PROPERTIES</p> <p>THE WEST VIRGINIA PURCHASING DIVISION, FOR THE WEST VIRGINIA DEPARTMENT OF ENVIRONMENTAL PROTECTION, IS SOLICITING BIDS FROM QUALIFIED CONTRACTORS FOR A CONTRACT TO PROVIDE ALL LABOR AND MATERIALS FOR THE RECLAMATION OF 200-ACRE ABANDONED MINE PROJECT KNOWN AS THE "GARDEN GROUND HIGHWALLS - PH I" PROJECT LOCATED IN MT. HOPE, WEST VIRGINIA, (FAYETTE CO.).</p> <p>A MANDATORY ON SITE PREBID CONFERENCE SHALL BE HELD ON 06/22/10 @ 10:00 AM. ALL INTERESTED PARTIES ARE REQUIRED TO ATTEND THIS MEETING. FAILURE TO ATTEND THIS MANDATORY PRE-BID SHALL RESULT IN DISQUALIFICATION OF THE BID. NO ONE PERSON MAY REPRESENT MORE THAN ONE BIDDER. ALSO, PREBIDS WILL INVOLVE EXTENSIVE FOOT TRAVEL OVER DIFFICULT TERRAIN AND/OR DURING INCLEMENT WEATHER.</p> <p>AN ATTENDANCE SHEET WILL BE MADE AVAILABLE FOR ALL POTENTIAL BIDDERS TO COMPLETE. THIS WILL SERVE AS THE OFFICIAL DOCUMENT VERIFYING ATTENDANCE AT THE MANDATORY PRE-BID. FAILURE TO PROVIDE YOUR COMPANY AND REPRESENTATIVE NAME ON THE ATTENDANCE SHEET WILL RESULT IN DISQUALIFICATION OF THE BID. THE STATE WILL NOT ACCEPT ANY OTHER DOCUMENTATION TO VERIFY ATTENDANCE. THE BIDDER IS RESPONSIBLE FOR ENSURING THEY HAVE COMPLETED THE INFORMATION REQUIRED ON THE ATTENDANCE SHEET. THE PURCHASING DIVISION AND THE STATE AGENCY WILL NOT ASSUME ANY RESPONSIBILITY FOR A BIDDER'S FAILURE TO COMPLETE THE PRE-BID ATTENDANCE SHEET. IN</p>						

RECEIVED
 2010 JUL 20 AM 11:59
 WV PURCHASING DIVISION

SEE REVERSE SIDE FOR TERMS AND CONDITIONS			
SIGNATURE <i>Kelsey Carpenter</i>	TELEPHONE <i>304 984 1115</i>	DATE <i>7-20-10</i>	
TITLE <i>President</i>	FEIN <i>55-0693493</i>	ADDRESS CHANGES TO BE NOTED ABOVE	

WHEN RESPONDING TO RFQ, INSERT NAME AND ADDRESS IN SPACE ABOVE LABELED 'VENDOR'

GENERAL TERMS & CONDITIONS
REQUEST FOR QUOTATION (RFQ) AND REQUEST FOR PROPOSAL (RFP)

1. Awards will be made in the best interest of the State of West Virginia.
2. The State may accept or reject in part, or in whole, any bid.
3. Prior to any award, the apparent successful vendor must be properly registered with the Purchasing Division and have paid the required \$125 fee.
4. All services performed or goods delivered under State Purchase Order/Contracts are to be continued for the term of the Purchase Order/Contracts, contingent upon funds being appropriated by the Legislature or otherwise being made available. In the event funds are not appropriated or otherwise available for these services or goods this Purchase Order/Contract becomes void and of no effect after June 30.
5. Payment may only be made after the delivery and acceptance of goods or services.
6. Interest may be paid for late payment in accordance with the *West Virginia Code*.
7. Vendor preference will be granted upon written request in accordance with the *West Virginia Code*.
8. The State of West Virginia is exempt from federal and state taxes and will not pay or reimburse such taxes.
9. The Director of Purchasing may cancel any Purchase Order/Contract upon 30 days written notice to the seller.
10. The laws of the State of West Virginia and the *Legislative Rules* of the Purchasing Division shall govern the purchasing process.
11. Any reference to automatic renewal is hereby deleted. The Contract may be renewed only upon mutual written agreement of the parties.
12. **BANKRUPTCY:** In the event the vendor/contractor files for bankruptcy protection, the State may deem this contract null and void, and terminate such contract without further order.
13. **HIPAA BUSINESS ASSOCIATE ADDENDUM:** The West Virginia State Government HIPAA Business Associate Addendum (BAA), approved by the Attorney General, is available online at www.state.wv.us/admin/purchase/vrc/hipaa.htm and is hereby made part of the agreement. Provided that the Agency meets the definition of a Cover Entity (45 CFR §160.103) and will be disclosing Protected Health Information (45 CFR §160.103) to the vendor.
14. **CONFIDENTIALITY:** The vendor agrees that he or she will not disclose to anyone, directly or indirectly, any such personally identifiable information or other confidential information gained from the agency, unless the individual who is the subject of the information consents to the disclosure in writing or the disclosure is made pursuant to the agency's policies, procedures, and rules. Vendor further agrees to comply with the Confidentiality Policies and Information Security Accountability Requirements, set forth in <http://www.state.wv.us/admin/purchase/privacy/noticeConfidentiality.pdf>.
15. **LICENSING:** Vendors must be licensed and in good standing in accordance with any and all state and local laws and requirements by any state or local agency of West Virginia, including, but not limited to, the West Virginia Secretary of State's Office, the West Virginia Tax Department, and the West Virginia Insurance Commission. The vendor must provide all necessary releases to obtain information to enable the director or spending unit to verify that the vendor is licensed and in good standing with the above entities.
16. **ANTITRUST:** In submitting a bid to any agency for the State of West Virginia, the bidder offers and agrees that if the bid is accepted the bidder will convey, sell, assign or transfer to the State of West Virginia all rights, title and interest in and to all causes of action it may now or hereafter acquire under the antitrust laws of the United States and the State of West Virginia for price fixing and/or unreasonable restraints of trade relating to the particular commodities or services purchased or acquired by the State of West Virginia. Such assignment shall be made and become effective at the time the purchasing agency tenders the initial payment to the bidder.

I certify that this bid is made without prior understanding, agreement, or connection with any corporation, firm, limited liability company, partnership, or person or entity submitting a bid for the same material, supplies, equipment or services and is in all respects fair and without collusion or Fraud. I further certify that I am authorized to sign the certification on behalf of the bidder or this bid.

INSTRUCTIONS TO BIDDERS

1. Use the quotation forms provided by the Purchasing Division. Complete all sections of the quotation form.
2. Items offered must be in compliance with the specifications. Any deviation from the specifications must be clearly indicated by the bidder. Alternates offered by the bidder as **EQUAL** to the specifications must be clearly defined. A bidder offering an alternate should attach complete specifications and literature to the bid. The Purchasing Division may waive minor deviations to specifications.
3. Unit prices shall prevail in case of discrepancy. All quotations are considered F.O.B. destination unless alternate shipping terms are clearly identified in the quotation.
4. All quotations must be delivered by the bidder to the office listed below prior to the date and time of the bid opening. Failure of the bidder to deliver the quotations on time will result in bid disqualifications: Department of Administration, Purchasing Division, 2019 Washington Street East, P.O. Box 50130, Charleston, WV 25305-0130
5. Communication during the solicitation, bid, evaluation or award periods, except through the Purchasing Division, is strictly prohibited (W.Va. C.S.R. §148-1-6.6).



State of West Virginia
 Department of Administration
 Purchasing Division
 2019 Washington Street East
 Post Office Box 50130
 Charleston, WV 25305-0130

Request for Quotation

RFC NUMBER
DEP15097

PAGE
2

ADDRESS CORRESPONDENCE TO ATTENTION OF
CHUCK BOWMAN
304-558-2157

*709060417 304-984-1115
CARPENTER RECLAMATION INC
PO BOX 13015

SISSONVILLE WV 25360-0015

ENVIRONMENTAL PROTECTION
DEPARTMENT OF
OFFICE OF AML&R
601 57TH STREET SE
CHARLESTON, WV
25304 304-926-0499

DATE PRINTED 05/26/2010	TERMS OF SALE	SHIP VIA	F.O.B.	FREIGHT TERMS
-----------------------------------	---------------	----------	--------	---------------

BID OPENING DATE: **07/20/2010** BID OPENING TIME **01:30PM**

LINE	QUANTITY	UOP	CAT NO	ITEM NUMBER	UNIT PRICE	AMOUNT
<p>ADDITION, WE REQUEST THAT ALL POTENTIAL BIDDERS INCLUDE THEIR EMAIL ADDRESS AND FAX NUMBER.</p> <p>ALL POTENTIAL BIDDERS ARE REQUESTED TO ARRIVE PRIOR TO THE STARTING TIME FOR THE PRE-BID. BIDDERS WHO ARRIVE LATE, BUT PRIOR TO THE DISMISSAL OF THE TECHNICAL PORTION OF THE PRE-BID, WILL BE PERMITTED TO SIGN IN. BIDDERS WHO ARRIVE AFTER CONCLUSION OF THE TECHNICAL PORTION OF THE PRE-BID, BUT DURING ANY SUBSEQUENT PART OF THE PRE-BID, WILL NOT BE PERMITTED TO SIGN THE ATTENDANCE SHEET.</p> <p>DIRECTIONS TO PREBID:</p> <p>FROM THE NORTH BECKLEY EXIT OF I-77, TRAVEL ROUTE 19 NORTH APPROXIMATELY 11.5 MILES TO THE GLEN JEAN EXIT. TURN LEFT AND TRAVEL UP THE HILL TO THE GLEN JEAN NATIONAL GUARD ARMORY. THE TECHNICAL PORTION OF THE PRE-BID MEETING WILL BE HELD AT THE ARMORY. UPON CONCLUSION OF THE TECHNICAL PORTION OF THE PRE-BID MEETING, VENDORS WILL TRAVEL TO THE SITE TO CONCLUDE THE PRE-BID MEETING.</p> <p>PLANS AND SPECIFICATIONS MAY BE OBTAINED FROM WVDEP, OFFICE AML&R, 601 57TH ST., SE, CHARLESTON, WV 25304, PH. 304-926-0485 UPON PAYMENT OF \$122.00 NON-REFUNDABLE FEE. PAYMENT MUST BE MADE BY CHECK OR MONEY ORDER. NO CASH WILL BE ACCEPTED.</p> <p>EXHIBIT 5</p> <p>WEST VIRGINIA CODE 21-1D-5 PROVIDES THAT: ANY SOLICITATION FOR A PUBLIC IMPROVEMENT CONSTRUCTION CONTRACT REQUIRES EACH VENDOR THAT SUBMITS A BID FOR THE WORK TO SUBMIT AT THE SAME TIME AN AFFIDAVIT OF COMPLAINEE WITH THE BID. THE ENCLOSED DRUG-FREE WORKPLACE</p>						

SEE REVERSE SIDE FOR TERMS AND CONDITIONS

SIGNATURE	TELEPHONE	DATE
TITLE	FEIN	ADDRESS CHANGES TO BE NOTED ABOVE

WHEN RESPONDING TO REQ INSERT NAME AND ADDRESS IN SPACE ABOVE LABELLED 'VENDOR'



State of West Virginia
 Department of Administration
 Purchasing Division
 2019 Washington Street East
 Post Office Box 50130
 Charleston, WV 25305-0130

Request for Quotation

RFQ NUMBER
DEP15097

PAGE
3

ADDRESS CORRESPONDENCE TO ATTENTION OF
CHUCK BOWMAN 304-558-2157

*709060417 304-984-1115
 CARPENTER RECLAMATION INC
 PO BOX 13015

SISSONVILLE WV 25360-0015

ENVIRONMENTAL PROTECTION
 DEPARTMENT OF
 OFFICE OF AML&R
 601 57TH STREET SE
 CHARLESTON, WV
 25304 304-926-0499

DATE PRINTED	TERMS OF SALE	SHIP VIA	F.O.B.	FREIGHT TERMS
05/26/2010				

BID OPENING DATE: 07/20/2010 BID OPENING TIME 01:30PM

LINE	QUANTITY	UOP	CAT NO	ITEM NUMBER	UNIT PRICE	AMOUNT
<p>AFFIDAVIT MUST BE SIGNED AND SUBMITTED WITH THE BID AS EVIDENCE OF THE VENDOR'S COMPLIANCE WITH THE PROVISIONS OF ARTICLE 1D, CHAPTER 21 OF THE WEST VIRGINIA CODE. FAILURE TO SUBMIT THE SIGNED DRUG-FREE WORKPLACE AFFIDAVIT WITH THE BID SHALL RESULT IN DISQUALIFICATION OF SUCH BID.</p> <p>NOTICE TO PROCEED: THIS CONTRACT IS TO BE PERFORMED WITHIN 365 CALENDAR DAYS AFTER THE NOTICE TO PROCEED IS RECEIVED. UNLESS OTHERWISE SPECIFIED, THE FULLY EXECUTED PURCHASE ORDER WILL BE CONSIDERED NOTICE TO PROCEED.</p> <p>CANCELLATION: THE DIRECTOR OF PURCHASING RESERVES THE RIGHT TO CANCEL THIS CONTRACT IMMEDIATELY UPON WRITTEN NOTICE TO THE VENDOR IF THE MATERIALS OR WORKMANSHIP SUPPLIED ARE OF AN INFERIOR QUALITY OR DO NOT CONFORM WITH THE SPECIFICATIONS OF THE BID AND CONTRACT HEREIN.</p> <p>WAGE RATES: THE CONTRACTOR OR SUBCONTRACTOR SHALL PAY THE HIGHER OF THE U.S. DEPARTMENT OF LABOR MINIMUM WAGE RATES AS ESTABLISHED FOR FAYETTE COUNTY, PURSUANT TO WEST VIRGINIA CODE 21-5A, ET,SEQ. (PREVAILING WAGE RATES APPLY TO THIS PROJECT.)</p> <p>ARBITRATION: ANY REFERENCES MADE TO ARBITRATION OR INTEREST FOR PAYMENTS DUE (EXCEPT FOR ANY INTEREST REQUIRED BY STATE LAW) CONTAINED IN THIS CONTRACT OR IN ANY AMERICAN INSTITUTE OF ARCHITECTS DOCUMENTS PERTAINING TO THIS CONTRACT ARE HEREBY DELETED.</p> <p>WORKERS' COMPENSATION: VENDOR IS REQUIRED TO PROVIDE A CERTIFICATE FROM WORKERS' COMPENSATION IF SUCCESSFUL.</p> <p>ALL OF THE ITEMS CHECKED BELOW WILL BE A REQUIREMENT</p>						

SEE REVERSE SIDE FOR TERMS AND CONDITIONS			
SIGNATURE	TELEPHONE	DATE	
TITLE	FEIN	ADDRESS CHANGES TO BE NOTED ABOVE	

WHEN RESPONDING TO RFQ, INSERT NAME AND ADDRESS IN SPACE ABOVE LABELED 'VENDOR'



State of West Virginia
 Department of Administration
 Purchasing Division
 2019 Washington Street East
 Post Office Box 50130
 Charleston, WV 25305-0130

Request for Quotation

RFQ NUMBER
DEP15097

PAGE
4

ADDRESS CORRESPONDENCE TO ATTENTION OF
CHUCK BOWMAN
304-558-2157

VENDOR

*709060417 304-984-1115
CARPENTER RECLAMATION INC
PO BOX 13015

SISSONVILLE WV 25360-0015

SHIP TO

ENVIRONMENTAL PROTECTION
DEPARTMENT OF
OFFICE OF AML&R
601 57TH STREET SE
CHARLESTON, WV
25304 304-926-0499

DATE PRINTED 05/26/2010	TERMS OF SALE	SHIP VIA	F.O.B.	FREIGHT TERMS
BID OPENING DATE: 07/20/2010		BID OPENING TIME 01:30PM		

LINE	QUANTITY	UOP	CAT NO	ITEM NUMBER	UNIT PRICE	AMOUNT
<p>OF THIS CONTRACT:</p> <p>(XX) INSURANCE: SUCCESSFUL VENDOR SHALL FURNISH PROOF OF COMMERCIAL GENERAL LIABILITY INSURANCE PRIOR TO ISSUANCE OF CONTRACT. UNLESS OTHERWISE SPECIFIED IN THE BID DOCUMENTS, THE MINIMUM AMOUNT OF INSURANCE COVERAGE REQUIRED IS \$250,000.</p> <p>() BUILDERS RISK INSURANCE: SUCCESSFUL VENDOR SHALL FURNISH PROOF OF BUILDERS RISK - ALL RISK INSURANCE IN AN AMOUNT EQUAL TO 100% OF THE AMOUNT OF THE CONTRACT.</p> <p>(XX) BONDS: FIVE PERCENT (5%) OF THE TOTAL AMOUNT OF THE BID PAYABLE TO THE STATE OF WEST VIRGINIA, SHALL BE SUBMITTED WITH EACH BID AS A BID BOND. THE SUCCESSFUL BIDDER SHALL ALSO FURNISH A PERFORMANCE BOND AND LABOR/MATERIAL BOND FOR 100% OF THE AMOUNT OF THE CONTRACT. BONDS MAY BE PROVIDED IN THE FORM OF A CERTIFIED CHECK, IRREVOCABLE LETTER OF CREDIT, OR BOND FURNISHED BY A SOLVENT SURETY COMPANY AUTHORIZED TO DO BUSINESS IN THE STATE OF WEST VIRGINIA. A LETTER OF CREDIT SUBMITTED IN LIEU OF A BOND WILL ONLY BE ALLOWED FOR PROJECTS UNDER \$100,000. PERSONAL OR BUSINESS CHECKS ARE NOT ACCEPTABLE IN LIEU OF THE 5% BID BOND, PERFORMANCE BOND, OR LABOR AND MATERIAL BOND.</p> <p>() MAINTENANCE BOND: A TWO (2) YEAR MAINTENANCE BOND COVERING THE ROOFING SYSTEM WILL BE A REQUIREMENT OF THE SUCCESSFUL VENDOR.</p> <p>REV. 11/00</p> <p>*****</p> <p>AML CONTRACTOR INFORMATION FORM OMB #1029-0119 (EXPIRATION DATE: 01/31/2013) IS ATTACHED. YOU MUST</p>						

SEE REVERSE SIDE FOR TERMS AND CONDITIONS

SIGNATURE	TELEPHONE	DATE
TITLE	FEIN	ADDRESS CHANGES TO BE NOTED ABOVE

WHEN RESPONDING TO REQ. INSERT NAME AND ADDRESS IN SPACE ABOVE LABELLED 'VENDOR'



State of West Virginia
 Department of Administration
 Purchasing Division
 2019 Washington Street East
 Post Office Box 50130
 Charleston, WV 25305-0130

Request for Quotation

RFQ NUMBER
DEP15097

PAGE
5

ADDRESS CORRESPONDENCE TO ATTENTION OF
CHUCK BOWMAN 304-558-2157

VENDOR

*709060417 304-984-1115
 CARPENTER RECLAMATION INC
 PO BOX 13015

 SISSONVILLE WV 25360-0015

SHIP TO

ENVIRONMENTAL PROTECTION
 DEPARTMENT OF
 OFFICE OF AML&R
 601 57TH STREET SE
 CHARLESTON, WV
 25304 304-926-0499

DATE PRINTED	TERMS OF SALE	SHIP VIA	F.O.B.	FREIGHT TERMS
05/26/2010				

BID OPENING DATE: **07/20/2010** BID OPENING TIME **01:30PM**

LINE	QUANTITY	UOP	CAT NO	ITEM NUMBER	UNIT PRICE	AMOUNT
<p>COMPLETE THIS ORIGINAL FORM TO OBTAIN AN AVS DATA EVALUATION TO DETERMINE YOUR ELIGIBILITY AS AN AML CONTRACTOR. THIS IS A REQUIREMENT UNDER 30 CFR 874.16. IF THE ORIGINAL OMB #1029-0119 IS NOT ATTACHED TO THE BIDDING DOCUMENTS YOU CAN CONTACT THE AVS OFFICE AT 800-643-9748 OR WWW.AVS.OSMRE.GOV</p> <p>*****</p> <p style="text-align: center;">CONTRACTORS LICENSE</p> <p>WEST VIRGINIA STATE CODE 21-11-2 REQUIRES THAT ALL PERSONS DESIRING TO PERFORM CONTRACTING WORK IN THIS STATE MUST BE LICENSED. THE WEST VIRGINIA CONTRACTORS LICENSING BOARD IS EMPOWERED TO ISSUE THE CONTRACTORS LICENSE. APPLICATIONS FOR A CONTRACTORS LICENSE MAY BE MADE BY CONTACTING THE WEST VIRGINIA DIVISION OF LABOR, CAPITOL COMPLEX, BUILDING 3, ROOM 319, CHARLESTON, WV 25305, PH. 304-558-7890.</p> <p>WEST VIRGINIA STATE CODE 21-11-11 REQUIRES ANY PROSPECTIVE BIDDER TO INCLUDE THE CONTRACTORS LICENSE NUMBER ON THEIR BID. BIDDER TO COMPLETE:</p> <p>CONTRACTORS NAME: <i>Carpenter Reclamation Inc.</i></p> <p>CONTRACTORS LICENSE #: <i>WV007728</i></p> <p>THE SUCCESSFUL BIDDER WILL BE REQUIRED TO FURNISH A COPY OF THEIR CONTRACTORS LICENSE PRIOR TO ISSUANCE OF A PURCHASE ORDER/CONTRACT.</p> <p style="text-align: center;">APPLICABLE LAW</p> <p>THE WEST VIRGINIA STATE CODE, PURCHASING DIVISION RULES & REGULATIONS, AND THE INFORMATION PROVIDED IN THE</p>						

SEE REVERSE SIDE FOR TERMS AND CONDITIONS

SIGNATURE	TELEPHONE	DATE
<i>KC</i>		7-20-10
TITLE	FEIN	ADDRESS CHANGES TO BE NOTED ABOVE

WHEN RESPONDING TO RFQ, INSERT NAME AND ADDRESS IN SPACE ABOVE LABELED 'VENDOR'



State of West Virginia
 Department of Administration
 Purchasing Division
 2019 Washington Street East
 Post Office Box 50130
 Charleston, WV 25305-0130

Request for Quotation

BFO NUMBER
 DEP15097

PAGE
 6

ADDRESS CORRESPONDENCE TO ATTENTION OF
 CHUCK BOWMAN
 304-558-2157

VENDOR

*709060417 304-984-1115
 CARPENTER RECLAMATION INC
 PO BOX 13015
 SISSONVILLE WV 25360-0015

SHIP TO

ENVIRONMENTAL PROTECTION
 DEPARTMENT OF
 OFFICE OF AML&R
 601 57TH STREET SE
 CHARLESTON, WV
 25304 304-926-0499

DATE PRINTED	TERMS OF SALE	SHIP VIA	F.O.B.	FREIGHT TERMS
05/26/2010				

BID OPENING DATE: **07/20/2010** **BID OPENING TIME 01:30PM**

LINE	QUANTITY	UOP	CAT NO	ITEM NUMBER	UNIT PRICE	AMOUNT
<p>"REQUEST FOR QUOTATION" ISSUED BY THE PURCHASING DIVISION IS THE SOLE AUTHORITY GOVERNING THIS PROCUREMENT.</p> <p>ANY INFORMATION PROVIDED IN SPECIFICATION MANUALS, OR ANY OTHER SOURCE, VERBAL OR WRITTEN, WHICH CONTRADICTS OR ALTERS THE INFORMATION PROVIDED FROM THE SOURCES AS DESCRIBED IN THE ABOVE PARAGRAPH IS VOID AND OF NO EFFECT.</p> <p>(1) NOTICE TO PROCEED: THE CONSTRUCTION WORK SPECIFIED HEREIN IS TO BE COMPLETED WITHIN 365 CALENDAR DAYS AFTER THE OFFICIAL NOTICE TO PROCEED IS RECEIVED. IN THE EVENT THAT A PRE-CONSTRUCTION CONFERENCE IS REQUIRED, THE NOTICE TO PROCEED SHALL BE THE SPECIFIC DATE ESTABLISHED IN THE PRE-CONSTRUCTION CONFERENCE.</p> <p>(2) GUARANTEE AND MAINTENANCE: (A) THE MATERIALS AND WORKMANSHIP AFFECTED BY THE CONTRACTOR ARE SUBJECT TO THE GUARANTEE ESTABLISHED BY CUSTOM OF THE RESPECTIVE TRADES. IN THE ABSENCE OF A TRADE GUARANTEE CUSTOM OR A SPECIAL GUARANTEE PROVISION, THE WORK, BOTH AS TO THE MATERIALS AND WORKMANSHIP, SHALL UPON ACCEPTANCE OF FINAL PAYMENT BY THE CONTRACTOR BE CONSIDERED GUARANTEED BY THE CONTRACTOR FOR ONE YEAR FROM THE DATE OF THE ACCEPTANCE OF THE WORK. NEITHER THE FINAL ACCEPTANCE NOR THE FINAL PAYMENT SHALL RELIEVE THE CONTRACTOR OF RESPONSIBILITY FOR NEGLIGENCE OR FAULTY MATERIALS, AND FOR DEFECTS APPEARING WITHIN THE GUARANTEE PERIOD SHALL BE REMEDIED AT THE EXPENSE OF THE CONTRACTOR UPON WRITTEN NOTICE. (B) DURING THE ONE-YEAR GUARANTEE PERIOD, THE CONTRACTOR WILL MAINTAIN THE PROJECT TO THE CONDITIONS EXISTING AT THE DATE OF THE ACCEPTANCE OF THE WORK.</p>						

SEE REVERSE SIDE FOR TERMS AND CONDITIONS

SIGNATURE _____ TELEPHONE _____ DATE _____

TITLE _____ FEIN _____ ADDRESS CHANGES TO BE NOTED ABOVE



State of West Virginia
 Department of Administration
 Purchasing Division
 2019 Washington Street East
 Post Office Box 50130
 Charleston, WV 25305-0130

Request for Quotation

RFO NUMBER
DEP15097

PAGE
7

ADDRESS CORRESPONDENCE TO ATTENTION OF
CHUCK BOWMAN 304-558-2157

VENDOR

*709060417 304-984-1115
 CARPENTER RECLAMATION INC
 PO BOX 13015

 SISSONVILLE WV 25360-0015

SHIP TO

ENVIRONMENTAL PROTECTION
 DEPARTMENT OF
 OFFICE OF AML&R
 601 57TH STREET SE
 CHARLESTON, WV
 25304 304-926-0499

DATE PRINTED	TERMS OF SALE	SHIP VIA	F.O.B.	FREIGHT TERMS
05/26/2010				

BID OPENING DATE: **07/20/2010** BID OPENING TIME **01:30PM**

LINE	QUANTITY	UOP	CAT NO	ITEM NUMBER	UNIT PRICE	AMOUNT
<p>ANY FAILURES DUE TO THE NEGLIGENCE OR WORKMANSHIP OF CONTRACTOR IN ANY OF THE WORK THAT DEVELOPS DURING THE GUARANTEE PERIOD SHALL BE CORRECTED BY THE CONTRACTOR AT ITS EXPENSE.</p> <p>(C) THE ONE-YEAR GUARANTEE PERIOD SHALL NOT BE CONSTRUED AS BEING AN EXTENSION OF THE PERFORMANCE TIME ALLOTTED FOR WORK UNDER THE CONTRACT.</p> <p>(D) GUARANTEES CONCERNING REVEGETATION MAY BE FURTHER DEFINED IN THE TECHNICAL SPECIFICATIONS CONTAINED HEREIN.</p> <p>(3) TERMINATION: (1) THIS CONTRACT MAY BE CANCELLED IN WHOLE OR IN PART IN WRITING BY THE DIRECTOR OF PURCHASING, WITHOUT PREJUDICE TO ANY OTHER RIGHT OR REMEDY IT MAY HAVE, PROVIDED THAT THE CONTRACTOR IS GIVEN NOT LESS THAN THIRTY CALENDAR DAYS WRITTEN NOTICE, (DELIVERED BY CERTIFIED MAIL, RETURN RECEIPT REQUESTED) OF INTENT TO TERMINATE.</p> <p>(4) IT SHALL BE THE RESPONSIBILITY OF THE SUCCESSFUL VENDOR TO: (A) OBTAIN ALL NECESSARY DIVISION OF HIGHWAYS PERMITS FOR ALL TRANSPORTATION OF EQUIPMENT AND MATERIALS TO AND FROM THE JOB SITE. (B) OBTAIN ANY AND ALL REQUIRED CONSTRUCTION PERMITS OR RELATED JOB PERMITS.</p> <p>(5) TECHNICAL SPECIFICATIONS: ALL WORK UNDER THIS CONTRACT SHALL BE IN ACCORDANCE WITH THE SPECIFICATIONS PREPARED FOR THE RECLAMATION OF THE "GARDEN GROUND HIGHWALLS - PHASE I" PROJECT. PLANS & SPECS ARE INCORPORATED HERE IN BY REFERENCE AND ALL PROVISIONS, CLAUSES AND CONDITIONS THEREIN ARE MADE PROPERLY A PART OF THIS CONTRACT, AND CONSISTS OF</p>						

SEE REVERSE SIDE FOR TERMS AND CONDITIONS

SIGNATURE	TELEPHONE	DATE
TITLE	FEIN	ADDRESS CHANGES TO BE NOTED ABOVE

WHEN RESPONDING TO RFQ, INSERT NAME AND ADDRESS IN SPACE ABOVE LABELED 'VENDOR'



State of West Virginia
 Department of Administration
 Purchasing Division
 2019 Washington Street East
 Post Office Box 50130
 Charleston, WV 25305-0130

Request for Quotation

RFO NUMBER
DEP15097

PAGE
8

ADDRESS CORRESPONDENCE TO ATTENTION OF
**CHUCK BOWMAN
 304-558-2157**

VENDOR

*709060417 304-984-1115
**CARPENTER-RECLAMATION INC
 PO BOX 13015
 SISSONVILLE WV 25360-0015**

SHIP TO

**ENVIRONMENTAL PROTECTION
 DEPARTMENT OF
 OFFICE OF AML&R
 601 57TH STREET SE
 CHARLESTON, WV
 25304 304-926-0499**

DATE PRINTED	TERMS OF SALE	SHIP VIA	F.O.B	FREIGHT TERMS
05/26/2010				

BID OPENING DATE: **07/20/2010** BID OPENING TIME **01:30PM**

LINE	QUANTITY	UOP	CAT NO	ITEM NUMBER	UNIT PRICE	AMOUNT
				208 DRAWINGS AS PREPARED BY TERRADON CORPORATION.		
				(6) PAYMENTS AND COMPLETION: THE CONTRACTOR SHALL FURNISH TO DEP AN APPLICATION FOR PAYMENT WITH AN ITEMIZED SCHEDULE OF VALUES AS HEREIN BEFORE REQUESTED. THE FORM INCLUDED IN THE SPECIFICATIONS SHALL BE USED FOR APPLICATIONS OF PAYMENT. IT IS THE DEP'S INTENT THAT THE PAYMENT TO THE CONTRACTOR BE MADE WITHIN 60 DAYS AFTER RECEIPT OF APPLICATION FOR PAYMENT.		
				(7) APPLICATION FOR PARTIAL PAYMENT: THE CONTRACTOR MAY, ON A PERIODIC BASIS, SUBMIT FOR PARTIAL PAYMENT BASED ON THE AMOUNT OF WORK COMPLETED AT THE TIME OF THE SUBMITTAL. THE AMOUNT OF PAYMENT WILL BE DETERMINED FROM THE ACTUAL QUANTITY OF WORK COMPLETED IF BASED UPON UNIT MEASURES OR THE PERCENT COMPLETED IF BASED UPON A LUMP SUM.		
				BANKRUPTCY: IN THE EVENT THE VENDOR/CONTRACTOR FILES FOR BANKRUPTCY PROTECTION, THE STATE MAY DEEM THIS CONTRACT NULL AND VOID, AND TERMINATE SUCH CONTRACT WITHOUT FURTHER ORDER.		
				REV. 1/2005		
				PREFERENCE FOR USE OF DOMESTIC STEEL PRODUCTS		
				1. EXCEPT WHEN AUTHORIZED BY THE DIRECTOR OF THE PURCHASING DIVISION PURSUANT TO SUBSECTION 2 BELOW NO CONTRACTOR MAY USE OR SUPPLY STEEL PRODUCTS FOR A STATE CONTRACT PROJECT OTHER THAN THOSE STEEL PRODUCTS MADE IN THE UNITED STATES. AS USED IN THIS CONTRACT,		
				A. "STATE CONTRACT PROJECT" MEANS ANY ERECTION OR		

SEE REVERSE SIDE FOR TERMS AND CONDITIONS

SIGNATURE _____ TELEPHONE _____ DATE _____

TITLE _____ FEIN _____ ADDRESS CHANGES TO BE NOTED ABOVE

WHEN RESPONDING TO RFO, INSERT NAME AND ADDRESS IN SPACE ABOVE LABELLED 'VENDOR'



State of West Virginia
 Department of Administration
 Purchasing Division
 2019 Washington Street East
 Post Office Box 50130
 Charleston, WV 25305-0130

Request for Quotation

RFO NUMBER
DEP15097

PAGE
9

ADDRESS CORRESPONDENCE TO ATTENTION OF
CHUCK BOWMAN 304-558-2157

VENDOR

*709060417 304-984-1115
 CARPENTER RECLAMATION INC
 PO BOX 13015

 SISSONVILLE WV 25360-0015

SHIP TO

ENVIRONMENTAL PROTECTION
 DEPARTMENT OF
 OFFICE OF AML&R
 601 57TH STREET SE
 CHARLESTON, WV
 25304 304-926-0499

DATE PRINTED	TERMS OF SALE	SHIP VIA	F.O.B.	FREIGHT TERMS
05/26/2010				

BID OPENING DATE: **07/20/2010** BID OPENING TIME **01:30PM**

LINE	QUANTITY	UOP	CAT NO	ITEM NUMBER	UNIT PRICE	AMOUNT
				<p>CONSTRUCTION OF, OR ANY ADDITION TO, ALTERATION OF OR OTHER IMPROVEMENT TO ANY BUILDING OR STRUCTURE, INCLUDING, BUT NOT LIMITED TO, ROADS OR HIGHWAYS, OR THE INSTALLATION OF ANY HEATING OR COOLING OR VENTILATING PLANTS OR OTHER EQUIPMENT, OR THE SUPPLY OF AND MATERIALS FOR SUCH PROJECTS, PURSUANT TO A CONTRACT WITH THE STATE OF WEST VIRGINIA FOR WHICH BIDS WERE SOLICITED ON OR AFTER JUNE 6, 2001.</p> <p>B. "STEEL PRODUCTS" MEANS PRODUCTS ROLLED, FORMED, SHAPED, DRAWN, EXTRUDED, FORGED, CAST, FABRICATED OR OTHERWISE SIMILARLY PROCESSED, OR PROCESSED BY A COMBINATION OF TWO OR MORE OF SUCH OPERATIONS, FROM STEEL MADE BY THE OPEN HEARTH, BASIC OXYGEN, ELECTRIC FURNACE, BESSEMER OR OTHER STEEL MAKING PROCESS.</p> <p>C. "UNITED STATES" MEANS THE UNITED STATES OF AMERICA AND INCLUDES ALL TERRITORY, CONTINENTAL OR INSULAR, SUBJECT TO THE JURISDICTION OF THE UNITED STATES.</p> <p>2. THE DIRECTOR OF THE PURCHASING DEPARTMENT MAY, IN WRITING, AUTHORIZE THE USE OF FOREIGN STEEL PRODUCTS IF:</p> <p>A. THE COST FOR EACH CONTRACT ITEM USED DOES NOT EXCEED ONE TENTH OF ONE PERCENT (.1%) OF THE TOTAL CONTRACT COST OR TWO THOUSAND FIVE HUNDRED DOLLARS (\$2,500.00), WHICHEVER IS GREATER. FOR THE PURPOSES OF THIS SECTION, THE COST IS THE VALUE OF THE STEEL PRODUCT AS DELIVERED TO THE PROJECT OR,</p> <p>B. THE DIRECTOR OF THE PURCHASING DIVISION</p>		

SEE REVERSE SIDE FOR TERMS AND CONDITIONS

SIGNATURE	TELEPHONE	DATE
TITLE	FEIN	ADDRESS CHANGES TO BE NOTED ABOVE

WHEN RESPONDING TO RFQ, INSERT NAME AND ADDRESS IN SPACE ABOVE LABELED 'VENDOR'



State of West Virginia
 Department of Administration
 Purchasing Division
 2019 Washington Street East
 Post Office Box 50130
 Charleston, WV 25305-0130

Request for Quotation

RFO NUMBER
DEP15097

PAGE
10

ADDRESS CORRESPONDENCE TO ATTENTION OF
CHUCK BOWMAN
304-558-2157

VENDOR

*709060417 304-984-1115
CARPENTER RECLAMATION INC
PO BOX 13015

SISSONVILLE WV 25360-0015

SHIP TO

ENVIRONMENTAL PROTECTION
DEPARTMENT OF
OFFICE OF AML&R
601 57TH STREET SE
CHARLESTON, WV
25304 **304-926-0499**

DATE PRINTED 05/26/2010	TERMS OF SALE	SHIP VIA	F.O.B.	FREIGHT TERMS
-----------------------------------	---------------	----------	--------	---------------

BID OPENING DATE: **07/20/2010** BID OPENING TIME **01:30PM**

LINE	QUANTITY	UOP	CAT NO	ITEM NUMBER	UNIT PRICE	AMOUNT
	<p>DETERMINES THAT SPECIFIED STEEL MATERIALS ARE NOT PRODUCED IN THE UNITED STATES IN SUFFICIENT QUANTITY OR OTHERWISE ARE NOT REASONABLY AVAILABLE TO MEET CONTRACT REQUIREMENTS.</p> <p>3. A CONTRACTOR WHO USES STEEL PRODUCTS IN VIOLATION OF THIS SECTION MAY BE SUBJECT TO CIVIL PENALTIES PURSUANT TO WV CODE SECTION 5A-3-56.</p> <p>REV. 10/01/01</p> <p>EXHIBIT 7</p> <p>DOMESTIC ALUMINUM, GLASS & STEEL IN PUBLIC WORKS PROJECTS</p> <p>IN ACCORDANCE WITH WEST VIRGINIA CODE 5-19-1 ET., SEQ., EVERY CONTRACT FOR CONSTRUCTION, RECONSTRUCTION, ALTERATION, REPAIR, IMPROVEMENT OR MAINTENANCE OF PUBLIC WORKS, WHERE THE COST IS MORE THAN \$50,000 AND, IN THE CASE OF STEEL ONLY, WHERE THE COST OF STEEL IS MORE THAN \$50,000 OR WHERE MORE THAN 10,000 POUNDS OF STEEL ARE REQUIRED, THE STATE WILL ACCEPT ONLY ALUMINUM GLASS, OR STEEL PRODUCTS PRODUCED IN THE UNITED STATES IN ADDITION, ITEMS OF MACHINERY OR EQUIPMENT PURCHASED FOR USE AT THE SITE OF PUBLIC WORKS SHALL BE MADE OF DOMESTIC ALUMINUM, GLASS OR STEEL, UNLESS THE COST OF THE PRODUCT IS LESS THAN \$50,000 OR LESS THAN 10,000 POUNDS OF STEEL ARE USED IN PUBLIC WORKS PROJECTS.</p> <p>FOREIGN MADE ALUMINUM, GLASS OR STEEL PRODUCTS MAY BE ACCEPTED ONLY IF THE COST OF DOMESTIC PRODUCTS IS FOUND TO BE UNREASONABLE. SUCH COST IS UNREASONABLE IF IT IS 20% OR MORE HIGHER THAN THE BID PRICE FOR FOREIGN MADE PRODUCTS. IF THE DOMESTIC ALUMINUM, GLASS OR STEEL PRODUCTS TO BE SUPPLIED OR PRODUCED IN A "SUBSTANTIAL</p>					

SEE REVERSE SIDE FOR TERMS AND CONDITIONS

SIGNATURE	TELEPHONE	DATE
TITLE	FEIN	ADDRESS CHANGES TO BE NOTED ABOVE



State of West Virginia
 Department of Administration
 Purchasing Division
 2019 Washington Street East
 Post Office Box 50130
 Charleston, WV 25305-0130

Request for Quotation

RFQ NUMBER
DEP15097

PAGE
11

ADDRESS CORRESPONDENCE TO ATTENTION OF
CHUCK BOWMAN 304-558-2157

VENDOR

*709060417 304-984-1115
 CARPENTER RECLAMATION INC
 PO BOX 13015

 SISSONVILLE WV 25360-0015

SHIP TO

ENVIRONMENTAL PROTECTION
 DEPARTMENT OF
 OFFICE OF AML&R
 601 57TH STREET SE
 CHARLESTON, WV
 25304 304-926-0499

DATE PRINTED	TERMS OF SALE	SHIP VIA	F.O.B.	FREIGHT TERMS
05/26/2010				

BID OPENING DATE: **07/20/2010** BID OPENING TIME **01:30PM**

LINE	QUANTITY	UQP	CAT NO	ITEM NUMBER	UNIT PRICE	AMOUNT
<p>LABOR SURPLUS AREA", AS DEFINED BY THE UNITED STATES DEPARTMENT OF LABOR, FOREIGN PRODUCTS MAY BE SUPPLIED ONLY IF DOMESTIC PRODUCTS ARE 30% OR MORE HIGHER IN PRICE THAN THE FOREIGN MADE PRODUCTS.</p> <p>IF, PRIOR TO THE AWARD OF A CONTRACT UNDER THE ABOVE PROVISIONS, THE SPENDING OFFICER OF THE SPENDING UNIT DETERMINES THAT THERE EXISTS A BID FOR LIKE FOREIGN ALUMINUM, GLASS OR STEEL THAT IS REASONABLE AND LOWER THAN THE LOWEST BID FOR DOMESTIC PRODUCTS, THE SPENDING OFFICE MAY REQUEST, IN WRITING, A REEVALUATION AND REDUCTION IN THE LOWEST BID FOR SUCH DOMESTIC PRODUCTS ALL VENDORS MUST INDICATE IN THEIR BID IF THEY ARE SUPPLYING FOREIGN ALUMINUM, GLASS OR STEEL.</p> <p>REV. 3/88</p> <p>EXHIBIT 9</p> <p>NOTICE FOR ISSUANCE & ACKNOWLEDGEMENT OF CONSTRUCTION PROJECT ADDENDA.</p> <p>THE ARCHITECT/ENGINEER AND/OR AGENCY SHALL BE REQUIRED TO ABIDE BY THE FOLLOWING SCHEDULE IN ISSUING CONSTRUCTION PROJECT ADDENDA FOR STATE AGENCIES:</p> <p>(1) THE ARCHITECT/ENGINEER SHALL PREPARE THE ADDENDUM AND A LIST OF ALL PARTIES THAT HAVE PROCURED DRAWINGS AND SPECIFICATIONS FOR THE PROJECT. THE ADDENDUM AND LIST SHALL BE FORWARDED TO THE BUYER IN THE STATE PURCHASING DIVISION. THE ARCHITECT/ENGINEER SHALL ALSO SEND A COPY OF THE ADDENDUM TO THE STATE AGENCY FOR WHICH THE CONTRACT IS ISSUED.</p> <p>(2) THE BUYER SHALL SEND THE ADDENDUM TO ALL</p>						

SEE REVERSE SIDE FOR TERMS AND CONDITIONS

SIGNATURE	TELEPHONE	DATE
TITLE	FEIN	ADDRESS CHANGES TO BE NOTED ABOVE

WHEN RESPONDING TO RFQ, INSERT NAME AND ADDRESS IN SPACE ABOVE LABELED 'VENDOR'



State of West Virginia
 Department of Administration
 Purchasing Division
 2019 Washington Street East
 Post Office Box 50130
 Charleston, WV 25305-0130

Request for Quotation

RFO NUMBER
DEP15097

PAGE
12

ADDRESS CORRESPONDENCE TO ATTENTION OF
CHUCK BOWMAN
304-558-2157

VENDOR

*709060417 304-984-1115
 CARPENTER RECLAMATION INC
 PO BOX 13015
 Sissonville WV 25360-0015

SHIP TO

ENVIRONMENTAL PROTECTION
 DEPARTMENT OF
 OFFICE OF AML&R
 601 57TH STREET SE
 CHARLESTON, WV
 25304 304-926-0499

DATE PRINTED	TERMS OF SALE	SHIP VIA	F.O.B.	FREIGHT TERMS
05/26/2010				

BID OPENING DATE: **07/20/2010** BID OPENING TIME **01:30PM**

LINE	QUANTITY	UOP	CAT NO	ITEM NUMBER	UNIT PRICE	AMOUNT
<p>INTERESTED PARTIES AND, IF NECESSARY, EXTEND THE BID OPENING DATE. ANY ADDENDUM SHOULD BE RECEIVED BY THE BUYER WITHIN FOURTEEN (14) DAYS PRIOR TO THE BID OPENING DATE.</p> <p>(3) ALL ADDENDA SHOULD BE FORMALLY ACKNOWLEDGED BY ALL BIDDERS AND SUBMITTED TO THE STATE PURCHASING DIVISION. THE SAME RULES AND REGULATIONS THAT APPLY TO THE ORIGINAL BIDDING DOCUMENT SHALL ALSO APPLY TO AN ADDENDUM DOCUMENT. THE ONLY EXCEPTION MAY BE FOR AN ADDENDUM THAT IS ISSUED FOR THE SOLE PURPOSE OF CHANGING A BID OPENING TIME AND/OR DATE.</p> <p>REV. 11/96</p> <p>EXHIBIT 10</p> <p>REQUISITION NO.: .DEP15097...</p> <p>ADDENDUM ACKNOWLEDGEMENT</p> <p>I HEREBY ACKNOWLEDGE RECEIPT OF THE FOLLOWING CHECKED ADDENDUM(S) AND HAVE MADE THE NECESSARY REVISIONS TO MY PROPOSAL, PLANS AND/OR SPECIFICATION, ETC.</p> <p>ADDENDUM NO.'S:</p> <p>NO. 1 <input checked="" type="checkbox"/></p> <p>NO. 2</p> <p>NO. 3</p> <p>NO. 4</p>						

SEE REVERSE SIDE FOR TERMS AND CONDITIONS

SIGNATURE <i>Kelley Carpenter</i>	TELEPHONE <i>304 984 1115</i>	DATE <i>7-20-10</i>
TITLE <i>President</i>	FEIN <i>55-0693493</i>	ADDRESS CHANGES TO BE NOTED ABOVE

WHEN RESPONDING TO REQ INSERT NAME AND ADDRESS IN SPACE ABOVE LABELLED 'VENDOR'



State of West Virginia
 Department of Administration
 Purchasing Division
 2019 Washington Street East
 Post Office Box 50130
 Charleston, WV 25305-0130

Request for Quotation

RFQ NUMBER
DEP15097

PAGE
.13

ADDRESS CORRESPONDENCE TO ATTENTION OF
CHUCK BOWMAN 304-558-2157

VENDOR

*709060417 304-984-1115
 CARPENTER RECLAMATION INC
 PO BOX 13015

 SISSONVILLE WV 25360-0015

SHIP TO

ENVIRONMENTAL PROTECTION
 DEPARTMENT OF
 OFFICE OF AML&R
 601 57TH STREET SE
 CHARLESTON, WV
 25304 304-926-0499

DATE PRINTED	TERMS OF SALE	SHIP VIA	F.O.B.	FREIGHT TERMS
05/26/2010				

BID OPENING DATE: **07/20/2010** BID OPENING TIME **01:30PM**

LINE	QUANTITY	UOP	CAT NO	ITEM NUMBER	UNIT PRICE	AMOUNT
NO. 5						
<p>I UNDERSTAND THAT FAILURE TO CONFIRM THE RECEIPT OF THE ADDENDUM(S) MAY BE CAUSE FOR REJECTION OF BIDS.</p> <p>VENDOR MUST CLEARLY UNDERSTAND THAT ANY VERBAL REPRESENTATION MADE OR ASSUMED TO BE MADE DURING ANY ORAL DISCUSSION HELD BETWEEN VENDOR'S REPRESENTATIVES AND ANY STATE PERSONNEL IS NOT BINDING. ONLY THE INFORMATION ISSUED IN WRITING AND ADDED TO THE SPECIFICATIONS BY AN OFFICIAL ADDENDUM IS BINDING.</p> <p>..... <i>Kelley Carpenter</i> SIGNATURE .. <i>Carpenter Reclamation Inc.</i> COMPANY <i>7-20-10</i> DATE</p> <p>REV. 11/96</p> <p style="text-align: center;">NOTICE</p> <p>A SIGNED BID MUST BE SUBMITTED TO:</p> <p style="text-align: center;">DEPARTMENT OF ADMINISTRATION PURCHASING DIVISION BUILDING 15 2019 WASHINGTON STREET, EAST CHARLESTON, WV 25305-0130</p> <p>THE BID SHOULD CONTAIN THIS INFORMATION ON THE FACE OF THE ENVELOPE OR THE BID MAY NOT BE CONSIDERED:</p>						

SEE REVERSE SIDE FOR TERMS AND CONDITIONS			
SIGNATURE	TELEPHONE	DATE	
<i>Kelley Carpenter</i>	<i>304 984 1115</i>	<i>7-20-10</i>	
TITLE	FEIN	ADDRESS CHANGES TO BE NOTED ABOVE	
<i>President</i>	<i>55-0693493</i>		

WHEN RESPONDING TO RFQ, INSERT NAME AND ADDRESS IN SPACE ABOVE LABELED 'VENDOR'



State of West Virginia
 Department of Administration
 Purchasing Division
 2019 Washington Street East
 Post Office Box 50130
 Charleston, WV 25305-0130

Request for Quotation

RFQ NUMBER
DEP15097

PAGE
14

ADDRESS CORRESPONDENCE TO ATTENTION OF
CHUCK BOWMAN
304-558-2157

PROPERTY

*709060417 304-984-1115
CARPENTER RECLAMATION INC
PO BOX 13015

SISSONVILLE WV 25360-0015

SHIP TO

ENVIRONMENTAL PROTECTION
DEPARTMENT OF
OFFICE OF AML&R
601 57TH STREET SE
CHARLESTON, WV
25304 **304-926-0499**

DATE PRINTED	TERMS OF SALE	SHIP VIA	F.O.B	FREIGHT TERMS
05/26/2010				

BID OPENING DATE: **07/20/2010** BID OPENING TIME **01:30PM**

LINE	QUANTITY	UOP	CAT NO	ITEM NUMBER	UNIT PRICE	AMOUNT
<p>SEALED BID</p> <p>BUYER: CB-23</p> <p>RFQ. NO.: DEP15097</p> <p>BID OPENING DATE: 07/20/2010</p> <p>BID OPENING TIME: 1:30 PM</p> <p>PLEASE PROVIDE A FAX NUMBER IN CASE IT IS NECESSARY TO CONTACT YOU REGARDING YOUR BID: <u>304-984-2770</u></p> <hr/> <p>VENDOR SHOULD SUBMIT WITH THEIR BID THE CURRENT REMIT-TO ADDRESS TO BE USED FOR PAYMENT PROCESSING: <u>Carpenter Reclamation Inc.</u> <u>P.O. Box 13015 Sissonville WV 25360</u></p> <p>PLEASE PRINT OR TYPE NAME OF PERSON TO CONTACT CONCERNING THIS QUOTE: <u>Randy Carpenter... 304.984.1115... 304.543.1726</u></p>						

SEE REVERSE SIDE FOR TERMS AND CONDITIONS

SIGNATURE <i>Kelley Carpenter</i>	TELEPHONE <i>304 984 1115</i>	DATE <i>7-20-10</i>
TITLE <i>President</i>	FEIN <i>55-0693493</i>	ADDRESS CHANGES TO BE NOTED ABOVE

WHEN RESPONDING TO RFQ, INSERT NAME AND ADDRESS IN SPACE ABOVE LABELED 'VENDOR'

OMB #1029-0119
Expiration Date: 1/31/13

AML CONTRACTOR INFORMATION FORM

You must complete this form for your AML contracting officer to request an eligibility evaluation from the Office of Surface Mining to determine if you are eligible to receive an AML contract. This requirement applies to contractors and their sub-contractors and is found under OSM's regulations at 30 CFR 874.16.

Part A: General Information

Business Name: Carpenter Reclamation Inc Payer ID No.: 55-0693493
Address: P.O. Box 13015
City: Siasonville State: WV Zip Code: 25360 Phone: 304 984 1115
Fax No: 304 984 2770 E-mail address: RCARPEN103@AOL.COM

Part B: Legal Structure

Corporation () Sole Proprietorship () Partnership () LLC
() Other (please specify) _____

Part C: Certifying and updating information in the Applicant/Violator System (AVS). Select only one of the following options, follow the instructions for that option, and sign below.

I, Kelley Carpenter, have the express authority to certify that:
(print name)

1. Information on the **attached** Entity Organizational Family Tree (OFT) from AVS is accurate, complete, and up-to-date. If you select this option, you **must** attach an Entity OFT from AVS to this form. Sign and date below and do not complete Part D.
2. _____ Part of the information on the **attached** Entity OFT from AVS is missing or incorrect and must be updated. If you select this option, you **must** attach an Entity OFT from AVS to this form. Use Part D to provide the missing or corrected information. Sign and date below and complete Part D.
3. _____ Our business currently has no information in AVS. If you select this option, you must provide all information required in Part D. Sign and date below and complete Part D.

7/20/10 K. Carpenter President
Date Signature Title

IMPORTANT! In order to certify in Part C to the accuracy of existing information in AVS, you must obtain a copy of your business' Entity OFT. To obtain an Entity OFT, contact the AVS Office, toll-free, at 800-643-9748 or from the AVS website at <https://avss.osmre.gov>.

Part D.

Contractor's Business Name: Carpenter Reclamation Inc.

If the current Entity OFT information for your business is incomplete or incorrect in AVS, or if there is no information in AVS for your business, you must provide all of the following information as it applies to your business. Please make as many copies of this page as you require.

- Every officer (President, Vice President, Secretary, Treasurer, etc.);
- All Directors;
- All persons performing a function similar to a Director;
- Every person or business that owns 10% or more of the voting stock in your business;
- Every partner, if your business is a partnership;
- Every member and manager, if your business is a limited liability company; and
- Any other person(s) who has the ability to determine the manner in which the AML reclamation project is being conducted.

Name N/A _____ Position/Title _____
 Address _____ Telephone # _____
 _____ % of Ownership _____
 Begin Date: _____ Ending Date: _____

Name _____ Position/Title _____
 Address _____ Telephone # _____
 _____ % of Ownership _____
 Begin Date: _____ Ending Date: _____

Name _____ Position/Title _____
 Address _____ Telephone # _____
 _____ % of Ownership _____
 Begin Date: _____ Ending Date: _____

Name _____ Position/Title _____
 Address _____ Telephone # _____
 _____ % of Ownership _____
 Begin Date: _____ Ending Date: _____

PAPERWORK REDUCTION STATEMENT

The Paperwork Reduction Act of 1995 (44 U.S.C. 3501) requires us to inform you that: Federal Agencies may not conduct or sponsor, and a person is not required to respond to, a collection of information unless it displays a currently valid OMB control number. This information is necessary for all successful bidders prior to the distribution of AML funds, and is required to obtain a benefit.

Public reporting burden for this form is estimated to range from 15 minutes to 1 hour, with an average of 22 minutes per response, including time for reviewing instructions, gathering and maintaining data, and completing and reviewing the form. You may direct comments regarding the burden estimate or any other aspect of this form to the Information Collection Clearance Officer, Office of Surface Mining Reclamation and Enforcement, Room 202 SIB, Constitution Ave., NW, Washington, D.C. 20240.

Instructions for Completing AML Contractor Form OMB #1029-0119¹

Part A: General Information. Part A should be completed by the AML Contractor.

Part B: Legal Structure. Part B should be completed by the AML Contractor.

Part C: Certifying and updating information in the Applicant/Violator System (AVS). Part C should be completed by the AML Contractor, selecting the statement that best describes their situation.

If information is accurate, complete and up-to-date, then check the first statement and sign and date. Attach the Entity OFT printout to the OMB #1029-0119 form and submit the form and attachment to the AML Contracting Officer your business is working with. ²

Upon reviewing an Entity OFT printout, if you discover the information contained in AVS is not accurate, complete and up-to-date, then check the second statement and complete Part D to provide missing or corrected information that needs reflected in AVS. Attach the Entity OFT printout to the OMB #1029-0119 form and submit the form and attachment to the AML Contracting Officer your business is working with.

If your business does not appear to have any information in AVS, then check the third statement and complete Part D. Submit the OMB #1029-0119 form to the AML Contracting Officer your business is working with.

Part D:

If current Entity OFT information for your business is incomplete, incorrect, or if you believe there is no information currently in the AVS for your business, you must complete Part D. Submit the OMB #1029-0119 form to the AML Contracting Officer your business is working with.

¹ If you need any assistance completing OMB #1029-0119, please contact the AVS Office at 800.643.9748.

² You may obtain your business' Entity OFT for certification purposes two ways. One way is to contact the AVS Office at 800.643.9748 and request the information. The second way is to access the AVS from your personal computer by visiting <https://avss.osmre.gov>. Click "Access AVS", and then Login as Guest. Place your cursor on the "Entity" Module and "Click". Type your business name in search box and press enter key. If more than one entity record appears, select your company and then "Click" on the "relationship" tab to display your Entity OFT information. Print the Entity OFT from AVS.

Garden Ground Highwalls Phase 1

DEP15097

Contractor's Bid Sheet

Company Name: Carpenter Reclamation Inc.

Address: P.O. Box 13015
Lissonville WV 25360

The DEP reserves the right to request additional information and supporting documentation regarding unit prices when the unit price appears to be unreasonable.

ITEM NO.	QUANTITY	DESCRIPTION	UNIT PRICE	AMOUNT
1.0	LS	Mobilization and Demobilization (Limited to 10% of Total Bid)	LS	\$ 550,000.00
2.0	LS	Construction Layout (Limited to 5% of Total Bid)	LS	\$ 275,000.00
3.0	LS	Quality Control (Limited to 3% of Total Bid)	LS	\$ 165,000.00
4.0	LS	Site Preparation (Limited to 10% of Total Bid)	LS	\$ 550,000.00
5.1	36,145 LF	Straw Wattles	3.00	\$ 108,435.00
5.2	46,620 LF	Super Silt Fence	5.00	\$ 233,100.00
5.3	208 EA	Triangular Silt Dikes	30.00	\$ 6,240.00
5.4	188 EA	Sediment Traps	50.00	\$ 9,400.00
5.5	1,760 LF	Diversion Berms	4.00	\$ 7,040.00
6.0	186 AC	Revegetation	2,000.00	\$ 372,000.00
7.1	5,700 LF	18-inch HDPE Pipe	30.00	\$ 171,000.00
7.2	1,580 LF	24-inch HDPE Pipe	40.00	\$ 63,200.00
7.3	120 LF	30-inch HDPE Pipe	60.00	\$ 7,200.00
7.4	780 LF	36-inch HDPE Pipe	75.00	\$ 58,500.00
7.5	80 LF	42-inch HDPE Pipe	110.00	\$ 8,800.00
7.6	240 LF	48-inch HDPE Pipe	125.00	\$ 30,000.00
7.7	28,020 LF	Type A Channel	30.00	\$ 840,600.00
7.8	2,500 LF	Type B Channel	40.00	\$ 100,000.00
7.9	5,715 LF	Type C Channel	45.00	\$ 257,175.00
7.10	6 EA	Standard Manhole	3,000.00	\$ 18,000.00
7.11	1 EA	Precast Catch Basin	2,500.00	\$ 2,500.00
7.12	1,630 LF	Riprap Groin	40.00	\$ 65,200.00
7.13	1,630 CY	Riprap Aprons	40.00	\$ 65,200.00
8	966,142 CY	Unclassified Excavation	1.68	\$ 1,623,118.56
9.1	4 EA	Wet/Modified Mine Seal	10,000.00	\$ 40,000.00
9.2	6 EA	Bat Gate Mine Seal	15,000.00	\$ 90,000.00
9.3	2 EA	Dry Mine Seal	8,000.00	\$ 16,000.00
9.4	720 LF	12-inch Mine Conveyance Pipe	30.00	\$ 21,600.00
11.0	500 LF	Underdrain	30.00	\$ 15,000.00
				\$
				\$
				\$
TOTAL				\$ 5,769,308.56



State of West Virginia
 Department of Administration
 Purchasing Division
 2019 Washington Street East
 Post Office Box 50130
 Charleston, WV 25305-0130

Request for Quotation

RFQ NUMBER
DEP15097

PAGE
1

ADDRESS CORRESPONDENCE TO ATTENTION OF:
CHUCK BOWMAN 304-558-2157

VENDOR

*709060417 304-984-1115
 CARPENTER RECLAMATION INC
 PO BOX 13015
 SISSONVILLE WV 25360-0015

SHIP TO

ENVIRONMENTAL PROTECTION
 DEPARTMENT OF
 OFFICE OF AML&R
 601 57TH STREET SE
 CHARLESTON, WV
 25304 304-926-0499

DATE PRINTED	TERMS OF SALE	SHIP VIA	F.O.B.	FREIGHT TERMS
06/29/2010				

BID OPENING DATE: 07/20/2010 BID OPENING TIME 01:30PM

LINE	QUANTITY	UOP	CAT. NO.	ITEM NUMBER	UNIT PRICE	AMOUNT
***** ADDENDUM NO. 1 *****						
ADDENDUM ISSUED FOR THE GARDEN GROUND HIGHWALLS PROJECT TO DISTRIBUTE THE PRE-BID SIGN-IN SHEETS, TABLE OF CONTENTS, AGGREGATE GRADATIONS CHARTS, REVISED TRIANGULAR SILT DIKE DRAWING, REVISED IMPOUNDMENT DRAIN TEMPORARY TRAP DRAWING, REVISED SEDIMENT TRAP DRAWING, SPECIFICATION REVISIONS, VOLUME CALCULATION SHEETS, AND THE Q/A RESULTING FROM THE MANDATORY PRE-BID MEETING 06/20/10.						
BID OPENING DATE & TIME REMAIN UNCHANGED AS 07/20/10 AT 1:30 PM.						
***** NO OTHER CHANGES *****						
0001	1	JB		962-73		
RECLAMATION: RESTORATION OF LAND & OTHER PROPERTIES						
***** THIS IS THE END OF RFQ DEP15097 ***** TOTAL: \$ 5,769,308.56						

SEE REVERSE SIDE FOR TERMS AND CONDITIONS			
SIGNATURE <i>Kelley Carpenter</i>	TELEPHONE 304-984-1115	DATE 7/20/10	
TITLE <i>President</i>	FEIN 55-0693493	ADDRESS CHANGES TO BE NOTED ABOVE	

WHEN RESPONDING TO RFQ, INSERT NAME AND ADDRESS IN SPACE ABOVE LABELED 'VENDOR'

MANDATORY PRE-BID SIGN-IN ATTENDANCE SHEET

GARDEN Ground HW Phase I

PRINT LEGIBLY

RFQ # : 15097
Project: GARDEN Ground HWs
Phase I

Bid Date: July 20, 2010
Pre-Bid Date: June 22, 2010

Name : Noel C. Ryder
Company: DAVID L RYDER CONTRACT
Address: PO Box 447
White Sulphur Springs
WV 24986
Phone #: 304-536-9383
Fax #: 304-536-9381
Email : RYDERCONTRACTING@Sudden
LINKMAIL.COM

Name : Buck Green
Company: West Contracting, Inc
Address: 2608 Airport Rd
Marble, NC 28905
Phone #: 919-624-2911
Fax #: 919-851-6739
Email : bgreen@westcontractinginc.com

Name : Brad Bowers
Company: Kokosing Construction
Address: 886 McKinley Ave
Columbus OH 43222
Phone #: 614-228-1029
Fax #: 614-228-7065
Email : rbbs@kokosing.biz

Name : LES BOLEN
Company: ASPEN CORP
Address: 2400 RITER DR
DANIELS WV
25832
Phone #: 304-763-4573
Fax #: 304-763-4591
Email : lbolem@aspengolf.com

Name : Ken Lake
Company: Kokosing Const
Address: 886 McKinley Ave
Columbus, Ohio 43222
Phone #: 614-228-1029
Fax #:
Email : Ken@Kokosing.biz

Name : David H. Bowman
Company: GREEN MOUNTAIN CO
Address: 511 50th STREET
CHAS WV 25304
Phone #: 304 925 0253
Fax #: 925 9230
Email : Jody Maye AOL.COM

Name : Mike Lively
Company: Vecellio & Rogan Inc
Address: P.O Box 2438
2251 Robert E Byrd Dr
Beckley WV 25802
Phone #: 304-252-6575
Fax #: 304-252-4131
Email : mlively@vecellioRogan.com

Name : DENNIS C. ELBON
Company: COWGIRL JP INC
Address: PO Box 243
SIMPSON, WV 26435
Phone #: 304-739-4397
Fax #: 304-739-4401
Email : DCE-COWGIRLJP@EARTHLINK.NET

MANDATORY PRE-BID SIGN-IN ATTENDANCE SHEET

PRINT LEGIBLY

RFQ # : ~~15907~~ 15097
 Project: Garden Ground Highwalls
Phase I

Bid Date: 7/20/10
 Pre-Bid Date: 6/22/10

Name : Rick Hentzer
 Company: Vecellio & Crogan
 Address: PO Box 2438
Beckley WV
25802

Name : Ann Warowzell
 Company: EASTERN ARROW
 Address: PO BOX 4108
CHARLES TON WV
25364

Phone #: 304-252-6575
 Fax #: 252-4131
 Email : RickHentzer@vecellioandcrogan.com

Phone#: 304-414-0255
 Fax #: 0256
 Email : easternarrow@hotmail.com

Name : DAVID LAWMAN
 Company: KANAWHA STONE CO.
 Address: P.O. BOX 503
NITRO WV 25143

Name : Tony Bradford
 Company: Pineville Paving & Excavating Inc.
 Address: P.O. Box 1290
Pineville WV 24874

Phone #: 304-755-8271
 Fax #: 304-755-8274
 Email : david.lawman@kanawhastone.com

Phone#: 304-732-8303
 Fax #: 304-732-7855
 Email : tonypp@aol.com

Name : TYLER DODD
 Company: BEAR CONTRACTING
 Address: 112 STATE ST
BRIDGEPORT WV 26330

Name : Jon Comer
 Company: NORCO
 Address: 467 Phillips Run Rd
Summersville 26651

Phone #: 304 842 3002
 Fax #: 304 842 7433
 Email : tdodd@bear-contracting.com

Phone#: 304 619-7889
 Fax #: 304 877-4365
 Email : jonathan.comer@yahoo.com

Name : JAMES ALLEN
 Company: JF ALLEN CO
 Address: PO Box 2049
Buckhannon WV

Name : DERRICK SEARS
 Company: Foster Supply
 Address: PO Box 488
Scott Depot WV

Phone #: 304 472 8890
 Fax #: 304 472 8897
 Email: JAMES.ALLEN@JFALLENCO.COM

Phone#: 304-553-6565
 Fax #: 304-755-8280
 Email : dsears@fostersupply.com

MANDATORY PRE-BID SIGN-IN ATTENDANCE SHEET

PRINT LEGIBLY

RFQ # : ~~15907~~ 15097
Project: Garden Ground Highwalls
Phase I

Bid Date: 7/20/10
Pre-Bid Date: 6/22/10

Name : Dale Thexton
Company: Thexton Const Co Inc
Address: PO Box 18279
Charleston WV
25360
Phone #: 304 984 2299
Fax #: 304 984 2334
Email : _____

Name : _____
Company: _____
Address: _____
Phone# : _____
Fax # : _____
Email : _____

Name : Randy Carpenter
Company: Carpenter Reclamation
Address: PO Box 13015
Sissonville, WV
25360
Phone #: 304-984-1115
Fax #: 984-2770
Email : RC ar p m 1630 act 10m

Name : _____
Company: _____
Address: _____
Phone# : _____
Fax # : _____
Email : _____

Name : Mike Hoffman
Company: Jimmy Dunn Excavating
Address: PO Box 7414 Sissonville Wv
Sissonville WV 25320
Phone #: 304-722-3246
Fax #: 304-722-4317
Email : dunn@jimmydunnexcavating.com

Name : _____
Company: _____
Address: _____
Phone# : _____
Fax # : _____
Email : _____

Name : Joe Proby
Company: ECT
Address: 100 Kingsley Ridge
Milton, WV 25541
Phone #: 304 546 8241
Fax #: 304 755-7321
Email : joeprob@earthlink.net

Name : _____
Company: _____
Address: _____
Phone# : _____
Fax # : _____
Email : _____

**TECHNICAL SPECIFICATIONS
GARDEN GROUND HIGHWALLS
PHASE I**

TABLE OF CONTENTS

Special Provisions

I. Location/Site Description	2
II. Reference Specifications/Definitions	2
III. Scope of Work	3
IV. Bidders to Examine Location	4
V. Schedule of Work	4
VI. Measurement of Quantities	4
VII. Borrow (Disposal) Areas	5
VIII. Disposal of Unsuitable Material	6
IX. Interpretation of Approximate Estimate of Quantities	6
X. Safety	6
XI. Regulations	6
XII. Laws to be Observed	7
XIII. Permits, Licenses and Fees	7
XIV. Electricity, Water Supply and Sanitary Facilities	7
XV. Utilities and Other Obstructions	8
XVI. Site Cleanup	8
XVII. Rock Blasting	8
XVIII. Temporary Access Roads	9
XIX. Site Conditions and Environmental Protection	9
XX. Control and Review of Work by the Engineer	10
XXI. Citation of Other Specifications	10
XXII. Construction Sequence	Addendum No. 1
XXIII. Work Hours/Site Security	Addendum No. 1

Technical Specifications

1.0 Mobilization and Demobilization	11
2.0 Construction Layout Stakes	13
3.0 Quality Control	16
4.0 Site Preparation	19
5.0 Sediment Control	23
6.0 Revegetation	27
7.0 Drainage Structures	34
8.0 Unclassified Excavation	40
9.0 Mine Seals	45
10.0 Utilities	49
11.0 Underdrain	50

**ADDENDUM NO. 1
AGGREGATE GRADATIONS
GARDEN GROUND HIGHWALLS-PHASE I
FAYETTE COUNTY, WEST VIRGINIA**

Aggregate Type	Aggregate Description	Amounts Finer than Sieve Size, Percentage by Weight									
		18	9	4	2	1	3/4	1/2	#4	#40	#200
A	Rip-Rap (Large)	100	0								
B	Rip-Rap (Medium)		100	0							
C	Drainage Stone				100	90-100	20-55	0-10			
D	Pipe Bedding/Backfill							100	30-75	8-40	4-20

The above referenced chart contains information as to the stone that will be crushed on site for the landowner. For the Garden Ground Highwalls AML project, the following stone used on the project correlates accordingly:

- Riprap, with D_{max} of 18 inches and D_{50} of 12 inches, to a D_{min} of 6 inches diameter, shall be Type A. This riprap shall be used for Type C channels, riprap aprons, drive throughs and riprap groins accordingly.
- Riprap, with D_{max} of 9 inches, shall be Type B. This riprap shall be used for sediment traps.
- #57 Stone, used at sediment traps, shall be Type C.
- AASHTO #4 stone, used for underdrains and mine seals, shall be Type C.
- AASHTO #5 stone, used for the construction entrance, shall be Type C.
- Class I (crusher run) Pipe Bedding shall be Type D.
- The 1"-9" rock fill used for the fill benches, shall be shot rock as provided by the crushing operation.

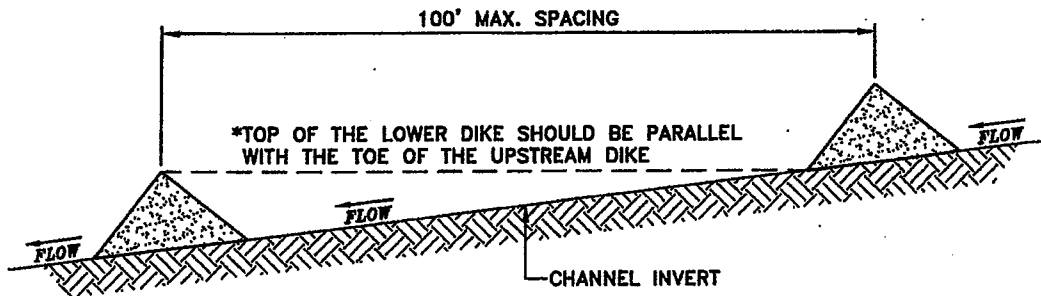

TYPICAL SPACING DIAGRAM

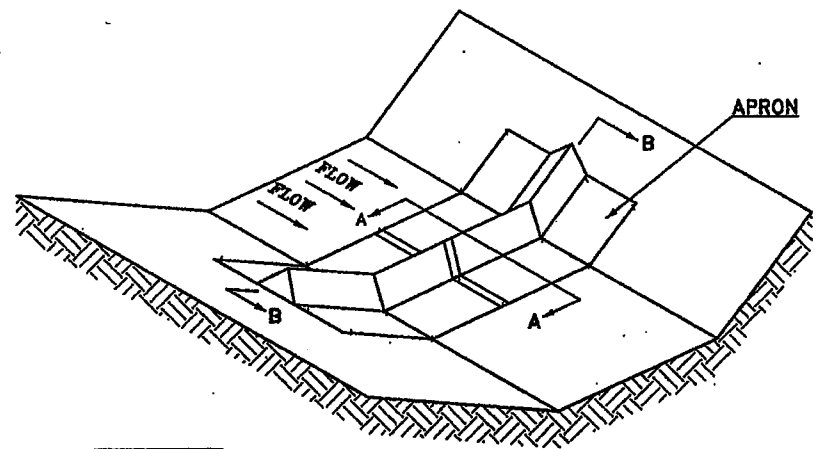

CUT SECTION

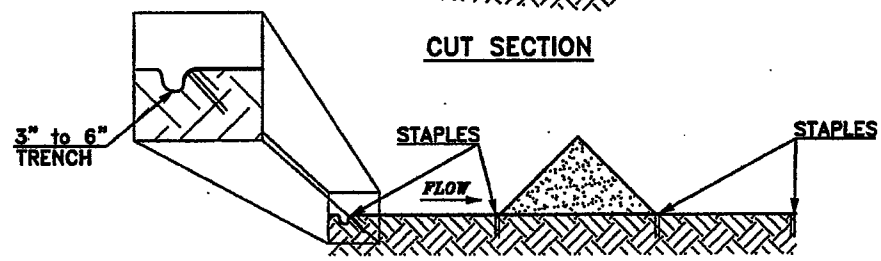

SECTION A-A

*POINT "A" MUST BE HIGHER THAN POINT "B" TO ENSURE THAT WATER FLOWS OVER THE DIKE AND NOT AROUND THE ENDS.

* STAPLES SHALL BE PLACED WHERE THE UNITS OVERLAP AND IN THE CENTER OF THE 7' UNIT AS SHOWN ON THE DIAGRAMS.

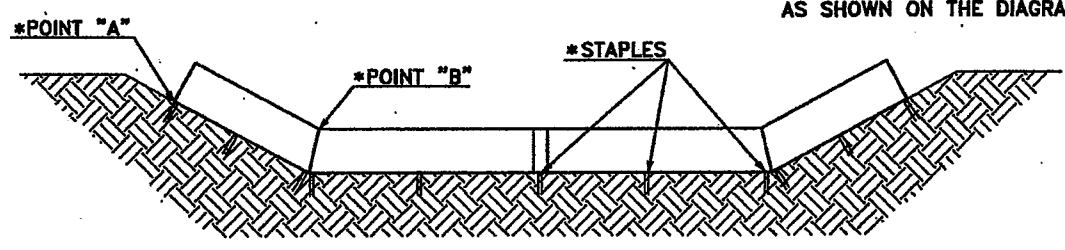

SECTION B-B

NOTES:

1. BY ACF ENVIRONMENTAL TRISILT07 OR EQUAL.
2. CONTRACTOR TO REMOVE AFTER VEGETATION HAS BEEN ESTABLISHED. SILT DIKE CAN THEN BE REUSED IN ALTERNATE LOCATION.
3. CONTRACTOR TO MAINTAIN ACCORDING TO MANUFACTURER'S RECOMMENDATIONS.

A TRIANGULAR SILT DIKE
79 NO SCALE

DATE	NO.	REVISION

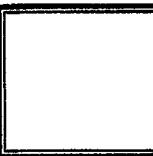

TERRADON
Engineering • Surveying • Landscape Architecture
P.O. Box 818
Nitro, West Virginia 25143
(304) 733-8281 FAX 733-2834
www.terradon.com

ADDENDUM - 1
MISCELLANEOUS DETAILS SHEET 79
GARDEN GROUND HIGHWALLS - PHASE 1
FAYETTE COUNTY, WEST VIRGINIA

Project No.	09050-0038
Drawn	WLD
Checked	TTW
Approved	TTW
Scale	AS NOTED
Date	6-24-2010
Geo No.	09050-0038-05

AD-1

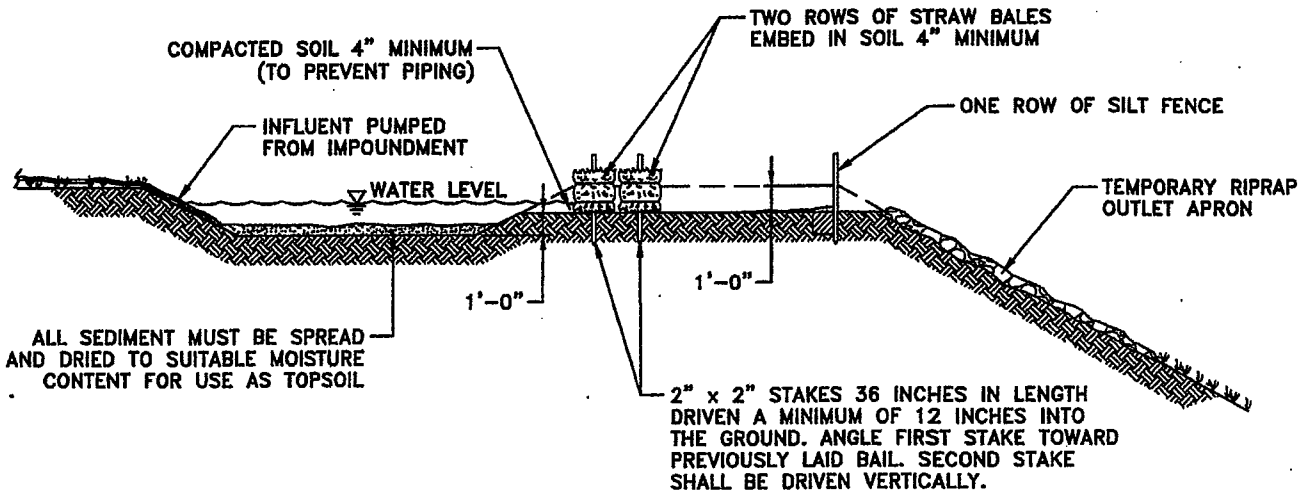

SECTION A-A

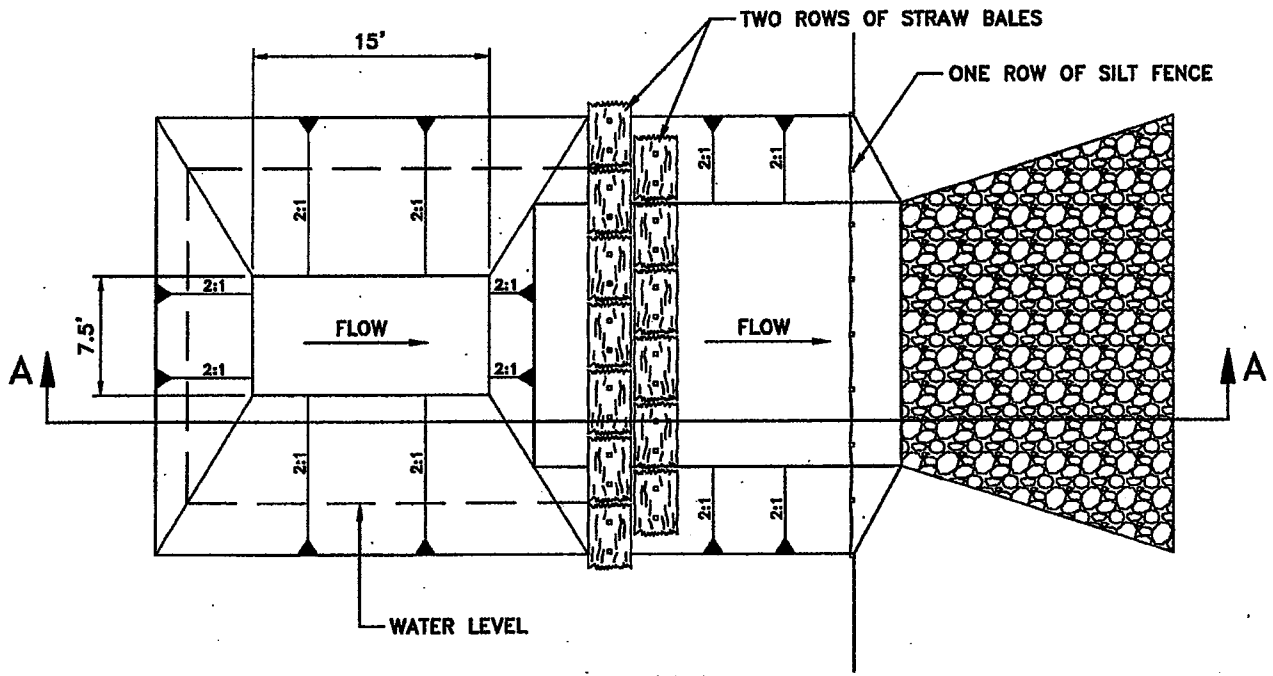

PLAN VIEW

- NOTES:**
1. STAKING TO BE DRIVEN THROUGH THE BALE A MINIMUM OF 12 INCHES INTO THE GROUND.
 2. STRAW BALES SHALL BE PLACED AND SECURED AS SHOWN TO CONTAIN AND FILTER IMPOUNDMENT WATER.

(C) 79 IMPOUNDMENT DRAIN TEMPORARY TRAP
NO SCALE

DATE	NO.	REVISION

TERRADON
Engineering • Surveying • Landscape Architecture
P.O. Box 518
Nitro, West Virginia 25143
(304) 755-8231 FAX 755-2638
www.terradon.com

ADDENDUM - 1
MISCELLANEOUS DETAILS SHEET 79
GARDEN GROUND HIGHWALLS - PHASE 1
FAYETTE COUNTY, WEST VIRGINIA

Project No. 00058-0038
Drawn: WLG
Checked: TTW
Approved: TTW
Scale: AS NOTED
Date: 6-24-2010
Old File # 09058-0038-05

AD-2

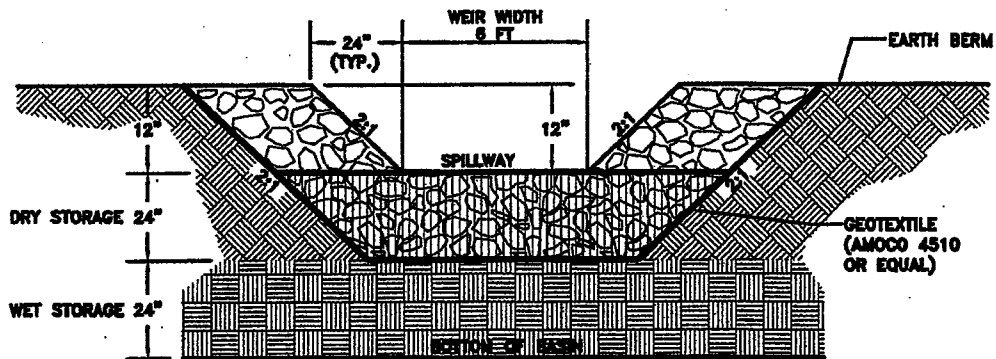

ELEVATION

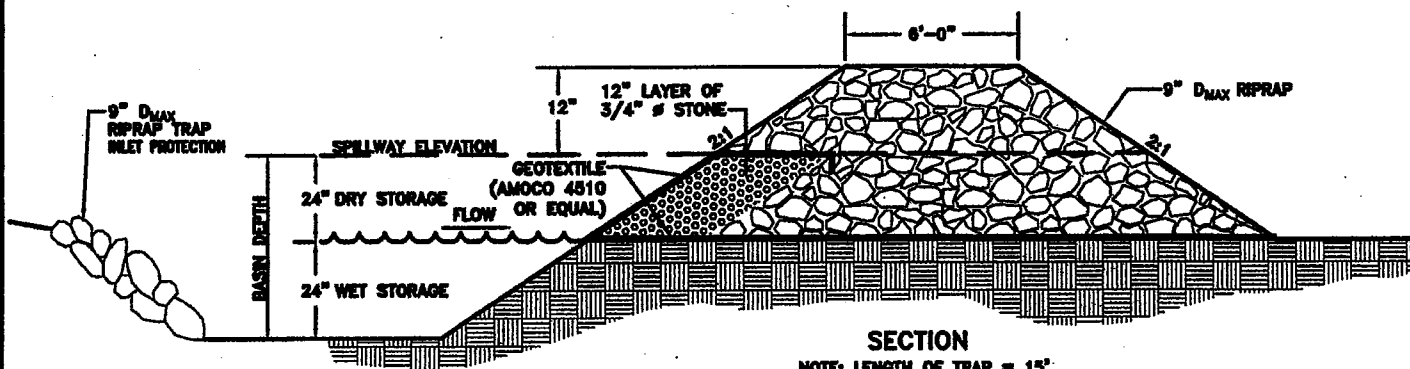

SECTION

NOTE: LENGTH OF TRAP = 15'

F SEDIMENT TRAP
 76 NO SCALE (ES-SED-TRAP.DWG)

DATE	NO.	REVISION



TERRADON
 Engineering - Surveying - Landscape Architecture
 P.O. Box 818
 Mine, West Virginia 26145
 (204) 788-8281 FAX 788-8838
 www.terradon.com

ADDENDUM - 1
 MISCELLANEOUS DETAILS SHEET 76
 GARDEN GROUND HIGHWALLS - PHASE 1
 FAYETTE COUNTY, WEST VIRGINIA

Project No.	08056-0038
Drawn	WLD
Checked	TTW
Approved	TTW
Scale	AS NOTED
Date	6-24-2010
CD No.	08056-0038-06

AD-3

REVISIONS TO SPECIFICATIONS

Article II – Bidding Information – 8.0 “Time of Completion and Liquidated Damages” - Last sentence – Eliminate “two hundred and fifty dollars (\$250), Add “five hundred dollars (\$500).

Sheet Index is attached for the Construction Specifications.

Special Provision XIV “Electricity, Water Supply and Sanitary Facilities” - Delete the following sentences “There are no available supplies at the site of electricity and water and, additionally, there are no sanitary facilities. Arrangements for electric service, water supply and sanitary facilities shall be made by the Contractor, and all costs for such arrangements shall be borne by the Contractor at no additional cost to the Department.” Add “The Contractor shall supply the office trailer and make any necessary hookups. The Contractor will not be responsible for water and sewer payment. The Contractor will be responsible for cost of electricity, telephone, fax, toilet facilities, housekeeping and trash pickup and associated hookups. These costs will be incidental to the cost of Mobilization.”

Special Provision XVIII “Temporary Access Roads” – Add “The Contractor shall obtain permission from the landowner to construct any access roads not shown on the drawings. The Contractor shall maintain these roads, provide sediment control for these roads and reclaim these roads at no cost to the WVDEP.” Also add “Roads outside of the AML Construction Limits that are shared by other Contractors will be maintained by the landowner.

Req # DEP 15097
Garden Ground Highwalls Phase I
Addendum #1

Page 2 of 9

To meet NPDES permit requirements add Special Provision XXII “Construction Sequence” as follows:

Special Provision XXII Construction Sequence

Installation of super silt fence.
Clearing and grubbing as work progresses.
Grading of site.
Placing of straw wattles as fills reach grade.
Seeding and mulching as soon as site reaches final grade.
Construction of drainage structures.
Installation of sediment traps and erosion matting within drainage channels.
Final seeding and mulching.
Sediment control devices will remain in place and will not be removed.

Add Special Provision XXIII “Work Hours/Site Security” – “The Contractor shall be allowed to work Monday through Saturday as many shifts as necessary. The Contractor will not be allowed to work on Sundays except in emergency situations and with the approval of the WVDEP and the landowner. The Contractor shall be responsible for security of the AML project sites and equipment.”

Specification 1.2 “Description” – second paragraph – last sentence – Delete “The site will have sewer, electric and water service provided to the trailer.” Add “The site will have, provided by the owner, sewer and water service, but the Contractor shall provide services and payments as outlined in Special Provision XIV “Electric, Water Supply and Sanitary Facilities.”

Specification 2.3.1 “Construction Methods” – Add “The Contractor is required to have a survey crew on site daily to set and check grades.”

Specification 2.4 – Measurement and Payment – Add “Cross sections for payment and as-built plans shall be signed by a Licensed Land Surveyor licensed in the State of WV.”

**Garden Ground Highwalls Phase I
Addendum #1**

Specification 3.1.1 “Fill and Compaction” – First paragraph - Add “The Contractor is required to have a compaction technician on site daily when fill is being placed. Material placed in highwall backfill, including rock already on site, shall be no larger than 2 feet in any dimension.

Specification 5.2.6 – second sentence – Delete “Six inch maximum diameter size riprap shall be used to construct the traps as well as filter fabric (AMOCO 4510, or equal), per the detail shown in the plans.” Add “Type B Aggregate riprap shall be used to construct the traps as well as filter fabric (AMOCO 4510, or equal), per the detail shown and as outlined in the Aggregate Gradations chart attached to Addendum No. 1.

Specification 5.4.3 – Add “A detail drawing labeled “Triangular Silt Dike” giving additional information for silt dike construction is attached to Addendum No. 1. The silt dikes is not required to remove the silt dikes after vegetation is established.

Specification 7.2.1 – First paragraph – Second sentence – Delete “The rock shall range in size from a Dmax of 24 inches, D50 of 12 inches, to a Dmin of 6 inches diameter with no more than 15 percent by weight less than Dmin for each type where riprap is to be used.” Add “The rock shall be the aggregate type outlined in the Aggregate Gradations chart attached to Addendum No. 1.

Specification 7.2.1 – Second paragraph – Delete third sentence “For this project, the property owner, Trinity Works LLC, will crush all rock necessary for the project, and will also load all rock required at the rock quarry location shown on the plans.” Add “For this project the landowner will crush all rock necessary for the project and will place the rock in stockpiles at the rock borrow site. The Contractor will be responsible for loading the rock in his trucks and hauling the rock to the locations on the project.” (This is a change from the discussion at the prebid meeting).

Specification 7.3.3 – third sentence – Delete “Groins are “V” shaped and are to receive 18-inches of Dmax 18-inch riprap, with a Dmin of 6” and D50 of 12 inches.” Add “Groins are “V” shaped and are to receive Aggregate Type A stone as outlined in the Aggregate Gradations chart attached to Addendum No. 1.

Req # DEP 15097
Garden Ground Highwalls Phase I
Addendum #1

Page 4 of 9

Specification 7.3.8 – Delete “The Type C channel shall be a typical riprap channel, as detailed in the plans. The rock shall range in size from a Dmax of 18 inches to a Dmin of 6 inches diameter, and D50 of 12 inches with no more than 15 percent by weight less than Dmin.” Add “The rock shall be Aggregate Type C aggregate as outlined in the Aggregate Gradations chart attached to Addendum No. 1.

Specification 8.2 “Water Handling” – Add “The existing impoundments on the bench areas shall be dewatered by pumping. The water shall discharge into straw bale sediment control devices shown on the attached drawings. No separate payment shall be made for this work. Payment for the pumping and construction of the sediment control devices shall be incidental to Item 8.0 “Unclassified Excavation.” A detail drawing labeled “Impoundment Drain Temporary Trap” is attached to Addendum No. 1.

Specification 8.6 – “Final Shaping and Contouring” – Add “Final grade elevation tolerance for the highwall backfill slopes shall be within +/- 2 feet of the final grade shown on the plans. Grade adjustments will require approval from the WVDEP.”

Specification 8.8 “Basis of Payment” – Add “Payment for excavation can be submitted on the 15th of each month and 30th of each month. Quantities must be reasonably estimated and submitted on the 15th but cross sections are to be submitted on the 30th. These cross sections will encompass the areas submitted for payment on the 15th for verification and quantities will be adjusted at that time.”

Specification 9.2.1 “Stone” – Delete “The stone shall consist of sound, durable No. 4 (1/2” to 1/34”) non-calcareous crushed stone such as that commercially available.” Add “The stone shall consist of sound, durable Type C aggregate as outlined in the Aggregate Gradations chart attached to Addendum No. 1.”

Specification 9.3.4 – The Contractor is reminded that the pipes and bulkheads in the bat gates need to be installed prior to September 1, 2010. The pipes will be extended as fills are placed.

Req # DEP 15097
Garden Ground Highwalls Phase I
Addendum #1

Page 5 of 9

Specification 11.2.1 – First sentence – Delete “Stone for underdrain shall consist of crushed, non-calcareous stone aggregate meeting the gradation requirements of AASHTO No. 4 aggregate.” Add “Stone for underdrain shall consist of Type C aggregate as outlined in the Aggregate Gradations chart attached to Addendum No. 1.”

Specification 11.4.1 – Second sentence – Delete “AASHTO No. 1 aggregate” and replace with “Type C aggregate as outlined in the Aggregate Gradations chart attached to Addendum No. 1.”

QUESTIONS AND ANSWERS

QUESTIONS AT NATIONAL GUARD ARMORY

Q: Can you provide us with a quantity of rock that will be used for muck excavation?

A: No. The Contractor can use cross sections that show the impoundment areas to calculate an approximate volume of rock required.

Q: When do we anticipate a Notice to Proceed?

A: If the winning bidder submits required information (such as bond, insurance, etc.) to the Purchasing Division, the Preconstruction Meeting can possibly be held within a week after bid opening. The WVDEP can issue a Notice to Proceed the day of the Preconstruction Meeting if the Contractor submits all necessary paper work.

Q: When will the addendum be put out?

A: Completed by us and sent to Purchasing this week and sent to you by Purchasing next week (week of June 28th).

Q: The specifications state that liquidated damages are \$250.00 per day but you stated \$500.00 per day. Will this be revised to \$500.00?

A: Yes, liquidated damages are now going to be \$500.00 per day.

Req # DEP 15097
Garden Ground Highwalls Phase I
Addendum #1

Page 6 of 9

Q: If we are the only one using an access road will the stone required to repair the road be free or the cost of the Contractor?

A: The stone will be provided by the landowner. The stone will have to be loaded and hauled by the Contractor as revised and outlined in Specification 7.2.1, Addendum No. 1.

Q: Are the roads already there?

A: The roads are already in place. Other roads that the Contractor may want to construct will require a written agreement between the Contractor and the landowner. The Contractor will be responsible for maintaining and providing sediment control for any additional roads at no cost to the WVDEP.

Q: Will the sign in sheet be included in the addendum?

A: Yes. The sheets are attached.

Q: Who will determine that too much rock is being used?

A: If the landowner feels that too much rock is being used, we will have a meeting between the Contractor, the landowner and the WVDEP to resolve the situation.

Q: Can the Contractors be provided with the average end calculations for each section?

A: Yes. The average end calculations are attached. The calculations are approximate and not an exact number.

Q: Will the WVDEP have any restrictions on work hours?

A: See Special Provision XXIII "Work Hours" above.

Q: Do cross sections need to be signed by a surveyor?

A: Yes, as outlined in Specification 2.4.

Q: Is there a 2' lift thickness requirement whether on slopes or benches and the same everywhere on the project?

A: Yes, except there are tighter lift specifications for items outlined in Section 7.0 "Drainage Structures".

QUESTIONS ASKED AT PROJECT SITES

Q: Do we have to stockpile timber where the landowner wants it or where the Contractor wants?

A: There are areas specified on the drawings. Other timber stockpile areas the Contractor may utilize with the approval of the WVDEP and the landowner.

Q: Are we cutting the top of the highwall and pushing down?

A: No, most of the highwall backfill consists of moving material from in front of the highwall as outlined on the drawings. A few areas will require excavation from above the highwall as shown on the drawings.

Q: Is the Contractor responsible for sediment control on shared access roads?

A: No. The Contractor is responsible for sediment control on access roads within the Construction Limits and new roads constructed by the Contractor.

Q: Everything we are seeing on the sites will be here when we start construction?

A: Yes.

Q: Is there acid water on site?

A: None was found however the Contractor will be responsible for any damages caused by dewatering activities. Water from the impoundments is to be pumped and discharged through the straw bale filters as attached in this addendum.

Q: Can the Contractor use on site rock to stabilize the bottom of the dewatered impoundments?

A: Yes but the rock must be properly sized and consist of hard durable sandstone approved by the WVDEP.

Q: Do the roads get stoned?

A: No, the benches are to be seeded when finished.

**Garden Ground Highwalls Phase I
Addendum #1**

Q: Is the Contractor responsible for erosion and sediment control after construction is completed and the next Contractor moves in or is the original Contractor responsible for 1 year?

A: When the new Contractor moves in and starts construction, the new Contractor becomes responsible. If the new Contractor does not move in, the original Contractor will be responsible until the 1 year warranty period has expired.

Q: So the roads will not be driven on after we are done?

A: The Contractor will not be responsible for damages by others.

Q: Do all the sites balance?

A: Yes. The Contractor will not need to haul material from one site to another but some trucking may be required within each of the sites.

Q: Are all of the bat gates the same?

A: They are constructed of the same material but some of the gates have sloping pipes and some do not. See the drawings for details.

Q: What size pipe is used for the gates?

A: The pipe is 36" inside diameter as shown on the drawings.

Q: What is the rock used for on this highwall (asked at Highwall F)?

A: Riprap channels, rock aprons and any impoundment areas that may need dewatered and muck removed.

Q: Can the Contractor make wide areas so rock trucks can pass?

A: Yes, at appropriate areas.

Req # DEP 15097
Garden Ground Highwalls Phase I
Addendum #1

Page 9 of 9

Q: What about coming back to the site after todays prebid?

A: The Contractor will be allowed to visit the site but visits must be arranged through Rob Ridgeway of Trinity Works, LLC (telephone 304-877-7907) and must check in with security guards. The Contractor will be allowed to visit the AML sites only.

Q: Is the WVDEP good with the gradation of the stone that will be supplied at the rock borrow site?

A: Yes, the suppliers will meet our gradation requirements. An Aggregate Gradations chart is attached to this addendum revising the aggregate sizes outlined in the specifications. This is the size rock that will be supplied and accepted by the WVDEP.

Volume Report

Project: T:\Project Arrow\DWG\Production Drawings\Highway\09056-0039-
**GARDEN GROUND HIGHWALLS\PHASE-1\DWG\09056-0039-16-BASELINE-A-B-
 SECTIONS.dwg**

Alignment: SITE-1-HIGHWALL-B

Sample Line Group: highwall b sections

Start Sta: 0+00.000

End Sta: 6+50.000

Station	Cut Area (Sq.ft.)	Cut Volume (Cu.yd.)	Reusable Volume (Cu.yd.)	Fill Area (Sq.ft.)	Fill Volume (Cu.yd.)	Cum. Cut Vol. (Cu.yd.)	Cum. Reusable Vol. (Cu.yd.)	Cum. Fill Vol. (Cu.yd.)	Cum. Net Vol. (Cu.yd.)
0+00.000	0.00	0.00	0.00	0.00	0.00	0.00	0.00	0.00	0.00
0+50.000	163.95	151.80	151.80	80.78	74.80	151.80	151.80	74.80	77.01
1+00.000	196.34	333.60	333.60	286.56	340.13	485.40	485.40	414.93	70.47
1+50.000	250.69	413.92	413.92	455.40	687.01	899.32	899.32	1101.93	-202.61
2+00.000	262.64	475.31	475.31	902.02	1256.87	1374.63	1374.63	2358.80	-984.17
2+50.000	156.03	387.66	387.66	869.15	1639.97	1762.29	1762.29	3998.78	-
3+00.000	217.80	333.83	333.83	964.74	1798.90	2096.13	2096.13	5797.68	2236.48
3+50.000	357.03	532.25	532.25	910.44	1736.27	2628.38	2628.38	7533.95	-
4+00.000	314.21	646.01	646.01	1054.51	1719.42	3274.39	3274.39	9253.37	4905.57
4+50.000	252.96	525.16	525.16	628.75	1558.57	3799.54	3799.54	10811.94	-
5+00.000	238.54	448.71	448.71	419.04	982.85	4248.25	4248.25	11794.80	7012.40
5+50.000	374.23	557.98	557.98	217.00	596.35	4806.23	4806.23	12391.14	-
5+74.562	217.94	269.34	269.34	163.89	173.25	5075.58	5075.58	12564.39	7546.55
6+00.000	97.72	148.51	148.51	230.68	178.54	5224.09	5224.09	12742.94	-
6+50.000	255.59	321.93	321.93	362.26	478.39	5546.02	5546.02	13221.33	7488.82
									7518.85
									-
									7675.31

Volume Report

Project: T:\Project Arrow\DWG\Production Drawings\Highway\09056-0039-
**GARDEN GROUND HIGHWALLS\PHASE-1\Dwg\09056-0039-16-BASELINE-A-B-
 SECTIONS.dwg**

Alignment: SITE-1-HIGHWALL-A

Sample Line Group: HW-A-SECTIONS

Start Sta: 0+00.000

End Sta: 95+00.000

<u>Station</u>	<u>Cut Area</u> (Sq.ft.)	<u>Cut Volume</u> (Cu.yd.)	<u>Reusable Volume</u> (Cu.yd.)	<u>Fill Area</u> (Sq.ft.)	<u>Fill Volume</u> (Cu.yd.)	<u>Cum. Cut Vol.</u> (Cu.yd.)	<u>Cum. Reusable Vol.</u> (Cu.yd.)	<u>Cum. Fill Vol.</u> (Cu.yd.)	<u>Cum. Net Vol.</u> (Cu.yd.)
0+00.000	0.00	0.00	0.00	0.00	0.00	0.00	0.00	0.00	0.00
0+50.000	0.00	0.00	0.00	0.00	0.00	0.00	0.00	0.00	0.00
1+00.000	237.15	219.58	219.58	63.73	59.01	219.58	219.58	59.01	160.57
1+50.000	999.55	1145.09	1145.09	272.67	311.48	1364.67	1364.67	370.49	994.18
2+00.000	1046.44	1894.43	1894.43	661.80	865.26	3259.11	3259.11	1235.75	2023.36
2+50.000	285.37	1233.16	1233.16	435.43	1015.96	4492.26	4492.26	2251.70	2240.56
3+00.000	105.47	361.89	361.89	478.44	846.18	4854.15	4854.15	3097.88	1756.27
3+50.000	174.18	274.83	274.83	444.13	1043.04	5128.98	5128.98	4140.92	988.07
4+00.000	458.40	811.41	811.41	0.00	682.05	5940.40	5940.40	4822.97	1117.43
4+50.000	165.25	701.35	701.35	22.25	20.30	6641.74	6641.74	4843.27	1798.47
5+00.000	1.86	418.09	418.09	1460.08	5384.29	7059.84	7059.84	10227.57	-3167.73
5+50.000	480.47	463.96	463.96	709.10	3654.15	7523.79	7523.79	13881.72	-6357.92
6+00.000	503.82	911.37	911.37	319.81	952.69	8435.17	8435.17	14834.40	-6399.24
6+50.000	521.32	949.20	949.20	295.54	569.77	9384.36	9384.36	15404.17	-6019.81
7+00.000	552.94	994.68	994.68	461.23	700.71	10379.04	10379.04	16104.89	-5725.85
7+50.000	363.87	848.89	848.89	229.97	640.00	11227.93	11227.93	16744.89	-5516.95
8+00.000	608.56	853.67	853.67	5.46	209.06	12081.61	12081.61	16953.95	-4872.34
8+50.000	1015.59	1317.18	1317.18	0.00	5.27	13398.78	13398.78	16959.22	-3560.44
9+00.000	671.34	1516.51	1516.51	18.03	17.03	14915.29	14915.29	16976.25	-2060.96
9+50.000	340.47	936.86	936.86	95.78	105.38	15852.15	15852.15	17081.63	-1229.48
9+86.955	282.95	426.64	426.64	126.95	152.43	16278.78	16278.78	17234.05	-955.27
10+00.000	404.92	166.17	166.17	188.91	76.30	16444.95	16444.95	17310.36	-865.40
10+50.000	613.30	802.41	802.41	374.92	473.38	17247.37	17247.37	17783.74	-536.37
11+00.000	1159.00	1299.36	1299.36	31.36	316.14	18546.73	18546.73	18099.88	446.85
11+50.000	1594.61	2039.54	2039.54	0.02	29.86	20586.27	20586.27	18129.74	2456.53
12+00.000	1261.15	2132.16	2132.16	29.98	28.41	22718.43	22718.43	18158.15	4560.28

12+50.000	1044.85	1951.78	1951.78	71.91	96.46	24670.21	24670.21	18254.61	6415.60
13+00.000	1048.35	1938.15	1938.15	58.61	120.86	26608.36	26608.36	18375.47	8232.89
13+50.000	992.10	1590.55	1590.55	0.04	58.37	28198.91	28198.91	18433.84	9765.08
14+00.000	673.13	1290.64	1290.64	0.00	0.04	29489.55	29489.55	18433.88	11055.68
14+50.000	543.42	914.69	914.69	0.00	0.00	30404.25	30404.25	18433.88	11970.37
15+00.000	503.76	771.32	771.32	0.00	0.00	31175.57	31175.57	18433.88	12741.69
15+50.000	464.26	707.71	707.71	0.00	0.00	31883.27	31883.27	18433.88	13449.40
16+00.000	391.68	725.69	725.69	1.47	1.39	32608.96	32608.96	18435.26	14173.70
16+50.000	176.46	526.06	526.06	70.26	66.42	33135.02	33135.02	18501.68	14633.34
17+00.000	186.40	300.36	300.36	104.33	161.86	33435.38	33435.38	18663.54	14771.83
17+50.000	214.36	294.98	294.98	50.25	143.32	33730.35	33730.35	18806.86	14923.50
18+00.000	317.70	394.08	394.08	53.90	97.81	34124.43	34124.43	18904.67	15219.76
18+50.000	320.58	470.95	470.95	70.46	117.16	34595.38	34595.38	19021.83	15573.55
19+00.000	1022.59	1184.46	1184.46	23.17	84.12	35779.85	35779.85	19105.96	16673.89
19+50.000	1429.40	2270.36	2270.36	74.07	90.04	38050.20	38050.20	19196.00	18854.21
20+00.000	1656.59	2857.39	2857.39	92.56	154.29	40907.59	40907.59	19350.29	21557.30
20+50.000	1412.12	3000.31	3000.31	40.88	133.21	43907.91	43907.91	19483.50	24424.41
21+00.000	736.61	2831.54	2831.54	631.07	1118.99	46739.44	46739.44	20602.49	26136.96
21+50.000	1378.42	2704.69	2704.69	1138.03	2969.50	49444.13	49444.13	23571.99	25872.15
22+00.000	892.42	2615.04	2615.04	1437.47	3917.74	52059.18	52059.18	27489.73	24569.45
22+50.000	1155.30	1896.04	1896.04	1209.02	2450.45	53955.22	53955.22	29940.18	24015.04
23+00.000	1219.24	1886.24	1886.24	1346.19	1118.39	55841.46	55841.46	31058.57	24782.88
23+50.000	349.63	1243.80	1243.80	1778.21	1141.04	57085.26	57085.26	32199.61	24885.65
24+00.000	465.54	672.49	672.49	1785.89	1338.99	57757.74	57757.74	33538.60	24219.14
24+50.000	1135.87	1334.52	1334.52	1290.39	1177.49	59092.26	59092.26	34716.09	24376.17
25+00.000	1379.25	2092.18	2092.18	1084.51	1110.10	61184.44	61184.44	35826.19	25358.25
25+50.000	1377.40	2552.45	2552.45	730.13	1680.22	63736.89	63736.89	37506.41	26230.48
26+00.000	1067.73	2264.00	2264.00	480.57	1121.02	66000.90	66000.90	38627.43	27373.47
26+50.000	188.04	1314.17	1314.17	154.26	908.82	67315.07	67315.07	39536.25	27778.82
27+00.000	110.82	313.86	313.86	227.37	405.71	67628.93	67628.93	39941.96	27686.97
27+50.000	672.51	961.64	961.64	227.52	618.96	68590.57	68590.57	40560.92	28029.65
28+00.000	1903.70	3179.77	3179.77	455.94	1264.27	71770.34	71770.34	41825.20	29945.14
28+50.000	1541.02	4090.67	4090.67	780.98	2324.18	75861.01	75861.01	44149.37	31711.64
29+00.000	1533.99	3105.25	3105.25	980.22	2313.93	78966.26	78966.26	46463.30	32502.95
29+50.000	1489.92	2799.92	2799.92	1177.88	1998.24	81766.18	81766.18	48461.55	33304.63
30+00.000	1244.34	2531.72	2531.72	1314.66	2307.91	84297.90	84297.90	50769.45	33528.45
30+50.000	1162.34	2228.40	2228.40	1266.22	2389.70	86526.31	86526.31	53159.16	33367.15
31+00.000									

	1314.93	2257.33	2257.33	1407.90	2168.29	88783.64	88783.64	55327.45	33456.19
31+50.000	1367.88	2413.24	2413.24	1652.41	2286.84	91196.88	91196.88	57614.29	33582.59
32+00.000	1711.29	2851.08	2851.08	1979.26	3362.65	94047.95	94047.95	60976.94	33071.01
32+50.000	1557.58	2991.14	2991.14	1805.01	3298.01	97039.09	97039.09	64274.95	32764.14
33+00.000	0.07	1186.43	1186.43	2499.55	1424.09	98225.53	98225.53	65699.04	32526.49
33+50.000	1895.65	1755.30	1755.30	1573.85	3771.67	99980.83	99980.83	69470.70	30510.12
34+00.000	2135.73	3791.90	3791.90	855.06	2381.53	103772.72	103772.72	71852.24	31920.48
34+50.000	814.42	2769.31	2769.31	392.95	1216.00	106542.03	106542.03	73068.23	33473.80
35+00.000	909.50	1599.15	1599.15	777.66	1134.50	108141.18	108141.18	74202.73	33938.45
35+50.000	619.32	1415.58	1415.58	656.46	1327.89	109556.76	109556.76	75530.62	34026.14
36+00.000	402.90	946.50	946.50	682.38	1239.67	110503.26	110503.26	76770.29	33732.97
36+50.000	122.18	486.19	486.19	359.15	964.39	110989.45	110989.45	77734.68	33254.77
37+00.000	192.01	290.92	290.92	500.54	796.01	111280.37	111280.37	78530.69	32749.68
37+50.000	145.75	312.74	312.74	667.83	1081.82	111593.11	111593.11	79612.51	31980.60
38+00.000	499.65	597.59	597.59	482.94	1065.53	112190.70	112190.70	80678.04	31512.66
38+50.000	504.28	929.57	929.57	683.90	1080.41	113120.26	113120.26	81758.45	31361.82
39+00.000	620.01	1117.90	1117.90	436.87	1089.85	114238.16	114238.16	82848.30	31389.86
39+50.000	713.38	1433.16	1433.16	384.32	697.53	115671.32	115671.32	83545.82	32125.49
40+00.000	1135.97	1983.20	1983.20	478.79	970.00	117654.51	117654.51	84515.83	33138.68
40+50.000	986.91	2159.08	2159.08	1065.74	2006.81	119813.59	119813.59	86522.64	33290.95
41+00.000	938.01	1782.33	1782.33	1292.29	2183.36	121595.92	121595.92	88706.00	32889.92
41+50.000	1225.25	2003.02	2003.02	1770.12	2835.56	123598.94	123598.94	91541.56	32057.37
42+00.000	1055.98	2112.25	2112.25	1306.50	2848.72	125711.19	125711.19	94390.28	31320.90
42+50.000	396.67	1345.04	1345.04	1211.59	2331.56	127056.23	127056.23	96721.84	30334.39
43+00.000	168.97	463.13	463.13	1378.01	1590.66	127519.36	127519.36	98312.50	29206.86
43+50.000	132.00	188.59	188.59	1488.64	1350.91	127707.95	127707.95	99663.42	28044.54
44+00.000	246.31	285.37	285.37	1128.23	1368.56	127993.32	127993.32	101031.97	26961.35
44+50.000	443.97	639.15	639.15	1200.41	2156.15	128632.47	128632.47	103188.12	25444.35
45+00.000	1122.63	1450.55	1450.55	2054.67	3013.97	130083.02	130083.02	106202.09	23880.94
45+50.000	1180.22	2090.35	2090.35	1623.62	1919.72	132173.37	132173.37	108121.81	24051.56
46+00.000	1758.51	2554.33	2554.33	1282.87	1491.96	134727.70	134727.70	109613.77	25113.93
46+50.000	1679.63	2978.14	2978.14	540.82	1184.61	137705.84	137705.84	110798.38	26907.46
47+00.000	1157.82	2627.27	2627.27	274.14	754.59	140333.10	140333.10	111552.96	28780.14
47+50.000	1181.57	2166.09	2166.09	379.12	604.87	142499.20	142499.20	112157.83	30341.37
48+00.000	1490.96	3070.22	3070.22	3.81	459.36	145569.42	145569.42	112617.20	32952.23
48+50.000	1881.99	3945.70	3945.70	678.78	1178.41	149515.12	149515.12	113795.60	35719.52
49+00.000	1179.85	3128.67	3128.67	623.56	1711.80	152643.79	152643.79	115507.40	37136.39
49+50.000									

	495.48	1551.23	1551.23	478.61	1020.52	154195.02	154195.02	116527.92	37667.10
50+00.000	904.48	1240.68	1240.68	1014.69	1112.35	155435.70	155435.70	117640.27	37795.43
50+50.000	1137.20	1691.74	1691.74	1109.63	909.88	157127.44	157127.44	118550.15	38577.29
51+00.000	830.53	1620.40	1620.40	963.33	747.21	158747.84	158747.84	119297.36	39450.47
51+50.000	470.33	1144.59	1144.59	794.44	1090.78	159892.43	159892.43	120388.14	39504.29
52+00.000	508.46	870.49	870.49	822.75	830.99	160762.92	160762.92	121219.14	39543.78
52+50.000	207.91	641.89	641.89	882.38	864.21	161404.81	161404.81	122083.34	39321.47
53+00.000	85.45	271.63	271.63	314.30	1108.04	161676.45	161676.45	123191.38	38485.07
53+50.000	181.43	247.11	247.11	63.60	349.90	161923.56	161923.56	123541.28	38382.28
54+00.000	112.54	272.20	272.20	20.35	77.73	162195.76	162195.76	123619.01	38576.75
54+50.000	99.97	196.77	196.77	6.02	24.42	162392.53	162392.53	123643.43	38749.10
55+00.000	119.02	202.77	202.77	0.00	5.57	162595.30	162595.30	123649.00	38946.30
55+50.000	114.07	215.83	215.83	0.00	0.00	162811.13	162811.13	123649.00	39162.12
56+00.000	57.07	158.46	158.46	0.00	0.00	162969.59	162969.59	123649.00	39320.59
56+50.000	43.69	93.30	93.30	0.00	0.00	163062.89	163062.89	123649.00	39413.89
57+00.000	50.28	87.00	87.00	0.00	0.00	163149.89	163149.89	123649.00	39500.89
57+50.000	78.93	119.63	119.63	0.00	0.00	163269.52	163269.52	123649.00	39620.52
58+00.000	124.72	188.56	188.56	0.03	0.03	163458.08	163458.08	123649.03	39809.05
58+50.000	51.65	163.30	163.30	0.00	0.03	163621.38	163621.38	123649.05	39972.33
59+00.000	119.95	158.89	158.89	0.00	0.00	163780.27	163780.27	123649.06	40131.21
59+50.000	57.25	164.07	164.07	0.97	0.90	163944.34	163944.34	123649.96	40294.38
60+00.000	181.31	220.89	220.89	0.41	1.28	164165.23	164165.23	123651.24	40513.98
60+50.000	131.98	51.33	51.33	2.72	1.95	164216.56	164216.56	123653.19	40563.37
61+00.000	35.36	-17.58	-17.58	3.12	2.98	164198.98	164198.98	123656.17	40542.80
61+50.000	127.39	72.98	72.98	14.18	12.01	164271.96	164271.96	123668.18	40603.77
62+00.000	557.54	387.60	387.60	0.02	10.18	164659.56	164659.56	123678.36	40981.20
62+50.000	847.70	1094.39	1094.39	0.01	0.02	165753.95	165753.95	123678.38	42075.57
63+00.000	572.77	1315.26	1315.26	162.91	150.85	167069.21	167069.21	123829.24	43239.97
63+50.000	659.43	965.94	965.94	93.42	143.95	168035.15	168035.15	123973.19	44061.96
64+00.000	594.01	1160.59	1160.59	243.07	311.57	169195.73	169195.73	124284.76	44910.97
64+50.000	347.93	872.16	872.16	608.14	788.16	170067.89	170067.89	125072.92	44994.97
65+00.000	344.36	641.01	641.01	1435.06	1891.85	170708.90	170708.90	126964.78	43744.13
65+50.000	333.97	632.92	632.92	1376.07	1544.52	171341.82	171341.82	128509.29	42832.53
66+00.000	419.43	699.19	699.19	1206.81	1296.23	172041.02	172041.02	129805.52	42235.50
66+50.000	303.99	667.19	667.19	1029.44	1131.14	172708.21	172708.21	130936.66	41771.54
67+00.000	175.27	436.65	436.65	858.62	1211.55	173144.86	173144.86	132148.21	40996.64
67+50.000	396.43	529.35	529.35	437.56	1200.17	173674.20	173674.20	133348.38	40325.82
68+00.000									

	451.35	784.98	784.98	281.44	665.74	174459.18	174459.18	134014.12	40445.06
68+50.000	293.46	689.64	689.64	1444.90	1598.45	175148.82	175148.82	135612.57	39536.25
69+00.000	711.25	930.29	930.29	636.18	1926.92	176079.11	176079.11	137539.50	38539.61
69+50.000	1136.46	2366.87	2366.87	0.00	1264.46	178445.98	178445.98	138803.96	39642.02
70+00.000	788.30	2553.12	2553.12	14.91	25.32	180999.10	180999.10	138829.28	42169.82
70+50.000	612.38	1541.64	1541.64	72.85	125.34	182540.74	182540.74	138954.62	43586.12
71+00.000	79.58	640.70	640.70	285.57	331.88	183181.44	183181.44	139286.49	43894.95
71+50.000	578.97	676.26	676.26	254.98	666.54	183857.70	183857.70	139953.03	43904.67
72+00.000	249.73	767.31	767.31	160.73	384.92	184625.01	184625.01	140337.95	44287.06
72+50.000	382.39	585.29	585.29	355.90	478.37	185210.30	185210.30	140816.32	44393.98
73+00.000	469.10	608.44	608.44	453.71	764.37	185818.74	185818.74	141580.69	44238.06
73+50.000	615.67	1004.42	1004.42	442.26	829.60	186823.16	186823.16	142410.29	44412.87
74+00.000	541.04	1169.62	1169.62	522.86	871.43	187992.78	187992.78	143281.72	44711.06
74+50.000	230.59	770.24	770.24	484.02	919.53	188763.02	188763.02	144201.25	44561.77
75+00.000	197.21	396.11	396.11	205.14	638.12	189159.13	189159.13	144839.37	44319.76
75+50.000	259.34	422.73	422.73	321.62	487.74	189581.86	189581.86	145327.11	44254.75
76+00.000	335.41	494.25	494.25	234.55	449.06	190076.11	190076.11	145776.17	44299.94
76+50.000	301.64	435.26	435.26	228.31	257.49	190511.37	190511.37	146033.66	44477.71
77+00.000	367.52	473.51	473.51	384.36	267.98	190984.88	190984.88	146301.64	44683.24
77+50.000	702.92	973.95	973.95	713.33	957.37	191958.84	191958.84	147259.01	44699.82
78+00.000	841.05	1495.35	1495.35	767.61	1634.76	193454.19	193454.19	148893.77	44560.41
78+50.000	872.72	1586.83	1586.83	1063.30	1695.29	195041.01	195041.01	150589.07	44451.95
79+00.000	613.39	1376.03	1376.03	918.17	1834.70	196417.04	196417.04	152423.77	43993.28
79+50.000	266.77	765.42	765.42	1064.03	1119.24	197182.46	197182.46	153543.00	43639.45
80+00.000	226.28	449.26	449.26	722.03	1466.71	197631.72	197631.72	155009.71	42622.01
80+50.000	529.12	699.44	699.44	569.17	1195.56	198331.16	198331.16	156205.27	42125.89
81+00.000	856.20	1282.70	1282.70	794.23	1262.41	199613.86	199613.86	157467.68	42146.18
81+50.000	644.83	1467.00	1467.00	624.77	1766.95	201080.86	201080.86	159234.63	41846.23
82+00.000	476.83	1059.30	1059.30	1074.08	2444.09	202140.16	202140.16	161678.72	40461.44
82+50.000	384.14	809.34	809.34	807.35	2060.71	202949.50	202949.50	163739.44	39210.07
83+00.000	587.83	1057.18	1057.18	81.16	1278.35	204006.68	204006.68	165017.78	38988.90
83+50.000	509.41	1061.39	1061.39	123.20	214.46	205068.07	205068.07	165232.24	39835.83
84+00.000	325.04	772.64	772.64	197.20	296.67	205840.71	205840.71	165528.91	40311.80
84+50.000	241.11	524.21	524.21	86.33	262.52	206364.92	206364.92	165791.43	40573.49
85+00.000	37.13	199.87	199.87	259.16	299.41	206564.80	206564.80	166090.84	40473.96
85+50.000	1.14	35.44	35.44	562.48	760.78	206600.24	206600.24	166851.62	39748.62
86+00.000	0.54	1.55	1.55	691.31	1160.92	206601.79	206601.79	168012.53	38589.26
86+50.000									

	164.40	152.72	152.72	624.31	1218.17	206754.51	206754.51	169230.70	37523.81
87+00.000	545.88	653.05	653.05	746.09	574.67	207407.56	207407.56	169805.37	37602.19
87+50.000	566.86	1013.45	1013.45	917.77	1132.40	208421.01	208421.01	170937.78	37483.23
88+00.000	1038.51	1486.46	1486.46	1712.23	2435.18	209907.46	209907.46	173372.95	36534.51
88+50.000	1430.16	2285.80	2285.80	1534.22	3005.97	212193.27	212193.27	176378.93	35814.34
89+00.000	771.10	2038.20	2038.20	1332.76	2654.62	214231.47	214231.47	179033.54	35197.92
89+50.000	47.24	757.72	757.72	1152.61	2301.27	214989.19	214989.19	181334.82	33654.38
90+00.000	915.71	826.12	826.12	783.24	1313.09	215815.31	215815.31	182647.91	33167.40
90+50.000	829.99	1424.55	1424.55	1523.05	1040.02	217239.86	217239.86	183687.93	33551.93
91+00.000	1150.19	1652.85	1652.85	1677.03	1354.41	218892.70	218892.70	185042.34	33850.37
91+50.000	1220.57	2071.77	2071.77	1672.87	1434.17	220964.47	220964.47	186476.51	34487.96
92+00.000	1099.53	2141.75	2141.75	1721.50	2964.35	223106.22	223106.22	189440.86	33665.36
92+50.000	925.88	1875.38	1875.38	1610.69	3085.36	224981.59	224981.59	192526.22	32455.37
93+00.000	941.11	1728.70	1728.70	1412.59	2799.33	226710.29	226710.29	195325.55	31384.74
93+50.000	1039.07	1926.01	1926.01	1125.85	3015.62	228636.30	228636.30	198341.17	30295.13
94+00.000	923.59	1931.07	1931.07	629.26	2098.02	230567.38	230567.38	200439.19	30128.19
94+50.000	346.72	1276.56	1276.56	32.29	761.06	231843.94	231843.94	201200.24	30643.70
95+00.000	0.00	321.04	321.04	0.00	29.90	232164.98	232164.98	201230.14	30934.84

Volume Report

Project: T:\Project Arrow\DWG\Production Drawings\Highway\09056-0039-
**GARDEN GROUND HIGHWALLS\PHASE-1\Dwg\09056-0039-18-BASELINE-C-
 SECTIONS.dwg**

Alignment: SITE-1-HIGHWALL-C

Sample Line Group: SL Collection - 5

Start Sta: 0+00.000

End Sta: 24+50.000

Station	Cut Area (Sq.ft.)	Cut Volume (Cu.yd.)	Reusable Volume (Cu.yd.)	Fill Area (Sq.ft.)	Fill Volume (Cu.yd.)	Cum. Cut Vol. (Cu.yd.)	Cum. Reusable Vol. (Cu.yd.)	Cum. Fill Vol. (Cu.yd.)	Cum. Net Vol. (Cu.yd.)
0+00.000	0.00	0.00	0.00	0.00	0.00	0.00	0.00	0.00	0.00
0+50.000	0.00	0.00	0.00	0.00	0.00	0.00	0.00	0.00	0.00
1+00.000	0.00	0.00	0.00	0.00	0.00	0.00	0.00	0.00	0.00
1+50.000	0.00	0.00	0.00	0.00	0.00	0.00	0.00	0.00	0.00
2+00.000	0.00	0.00	0.00	0.00	0.00	0.00	0.00	0.00	0.00
2+50.000	0.00	0.00	0.00	0.00	0.00	0.00	0.00	0.00	0.00
3+00.000	0.00	0.00	0.00	0.00	0.00	0.00	0.00	0.00	0.00
3+50.000	3.89	3.60	3.60	108.54	100.50	3.60	3.60	100.50	-96.90
4+00.000	269.10	212.38	212.38	43.09	127.22	215.97	215.97	227.72	-11.74
4+50.000	210.84	194.64	194.64	82.01	66.19	410.62	410.62	293.91	116.71
5+00.000	123.39	132.78	132.78	118.42	101.58	543.40	543.40	395.48	147.92
5+50.000	47.32	69.56	69.56	195.73	159.00	612.96	612.96	554.49	58.47
6+00.000	181.27	88.08	88.08	216.46	203.65	701.04	701.04	758.14	-57.10
6+50.000	187.17	136.72	136.72	162.87	179.86	837.76	837.76	938.00	-100.24
7+00.000	62.29	192.11	192.11	354.57	414.76	1029.87	1029.87	1352.76	-322.89
7+50.000	122.79	171.37	171.37	203.28	516.53	1201.24	1201.24	1869.29	-668.05
8+00.000	196.33	295.48	295.48	148.30	325.54	1496.72	1496.72	2194.83	-698.11
8+50.000	109.82	283.47	283.47	188.15	311.53	1780.19	1780.19	2506.36	-726.17
9+00.000	34.71	133.82	133.82	36.60	208.10	1914.01	1914.01	2714.47	-800.46
9+50.000	258.70	271.67	271.67	204.61	223.34	2185.68	2185.68	2937.81	-752.13
10+00.000	77.83	253.78	253.78	121.28	259.09	2439.45	2439.45	3196.90	-757.45
10+50.000	117.46	93.77	93.77	150.78	154.40	2533.23	2533.23	3351.31	-818.08
11+00.000	99.85	105.36	105.36	161.08	181.93	2638.59	2638.59	3533.24	-894.65
11+50.000	204.63	147.12	147.12	166.46	191.10	2785.71	2785.71	3724.34	-938.63
12+00.000	112.44	153.36	153.36	236.24	235.27	2939.07	2939.07	3959.61	1020.55

12+50.000	78.32	156.51	156.51	15.58	212.42	3095.58	3095.58	4172.04	1076.46
13+00.000	133.40	196.04	196.04	0.55	14.93	3291.62	3291.62	4186.97	-895.35
13+50.000	137.47	250.81	250.81	12.55	12.13	3542.43	3542.43	4199.10	-656.67
14+00.000	101.13	220.92	220.92	41.48	50.03	3763.35	3763.35	4249.13	-485.78
14+50.000	106.67	113.92	113.92	73.97	72.35	3877.27	3877.27	4321.48	-444.21
15+00.000	74.49	167.74	167.74	51.28	115.97	4045.01	4045.01	4437.45	-392.44
15+50.000	108.20	169.16	169.16	63.43	106.22	4214.18	4214.18	4543.67	-329.50
16+00.000	108.37	200.53	200.53	29.28	85.84	4414.70	4414.70	4629.52	-214.81
16+50.000	43.02	140.17	140.17	106.07	125.32	4554.88	4554.88	4754.84	-199.96
17+00.000	0.00	39.83	39.83	372.85	443.45	4594.71	4594.71	5198.29	-603.58
17+50.000	0.00	0.00	0.00	0.00	345.23	4594.71	4594.71	5543.52	-948.81
18+00.000	8.29	7.67	7.67	0.00	0.00	4602.38	4602.38	5543.52	-941.14
18+50.000	3.12	4.87	4.87	1.35	0.64	4607.25	4607.25	5544.16	-936.91
19+00.000	95.22	85.04	85.04	29.98	27.40	4692.29	4692.29	5571.57	-879.28
19+50.000	66.61	149.84	149.84	55.50	79.15	4842.13	4842.13	5650.72	-808.58
20+00.000	61.03	118.18	118.18	5.77	56.74	4960.31	4960.31	5707.45	-747.14
20+50.000	70.11	111.03	111.03	26.70	27.10	5071.35	5071.35	5734.56	-663.21
21+00.000	58.15	75.22	75.22	42.33	36.19	5146.56	5146.56	5770.75	-624.19
21+50.000	76.72	77.66	77.66	10.99	27.89	5224.22	5224.22	5798.64	-574.42
22+00.000	118.12	110.27	110.27	0.31	5.80	5334.49	5334.49	5804.44	-469.95
22+50.000	122.05	139.23	139.23	6.75	3.64	5473.72	5473.72	5808.09	-334.37
23+00.000	0.20	75.17	75.17	49.55	32.62	5548.89	5548.89	5840.71	-291.82
23+50.000	0.00	0.18	0.18	0.00	45.88	5549.07	5549.07	5886.59	-337.52
24+00.000	0.00	0.00	0.00	0.00	0.00	5549.07	5549.07	5886.59	-337.52
24+50.000	0.00	0.00	0.00	0.00	0.00	5549.07	5549.07	5886.59	-337.52

Volume Report

**Project: T:\Project Arrow\DWG\Production
Drawings\Highway\09056-0039-GARDEN GROUND
HIGHWALLS\PHASE-1\Dwg\09056-0039-13-BASELINE-D-
SECTIONS.dwg**

Alignment: SITE-2-HIGHWALL-D
Sample Line Group: SL Collection - 6
Start Sta: 9+50.000
End Sta: 29+00.000

Station	Cut Area (Sq.ft.)	Cut Volume (Cu.yd.)	Reusable Volume (Cu.yd.)	Fill Area (Sq.ft.)	Fill Volume (Cu.yd.)	Cum. Cut Vol. (Cu.yd.)	Cum. Reusable Vol. (Cu.yd.)	Cum. Fill Vol. (Cu.yd.)	Cum. Net Vol. (Cu.yd.)
9+50.000	0.00	0.00	0.00	0.00	0.00	0.00	0.00	0.00	0.00
10+00.000	103.34	95.68	95.68	57.54	53.28	95.68	95.68	53.28	42.41
10+50.000	655.69	702.80	702.80	308.97	339.36	798.48	798.48	392.64	405.85
11+00.000	1333.32	1389.74	1389.74	358.87	124.29	2188.22	2188.22	516.93	1671.29
11+50.000	1317.04	1439.04	1439.04	0.00	-261.60	3627.26	3627.26	255.33	3371.93
12+00.000	1503.34	2137.55	2137.55	0.00	0.00	5764.82	5764.82	255.33	5509.49
12+50.000	1078.56	3037.30	3037.30	731.97	1339.84	8802.12	8802.12	1595.17	7206.95
13+00.000	1028.71	1746.78	1746.78	897.97	795.64	10548.89	10548.89	2390.81	8158.09
13+50.000	960.57	1620.44	1620.44	1032.39	839.50	12169.34	12169.34	3230.31	8939.03
14+00.000	1139.93	2264.75	2264.75	1418.90	4220.01	14434.09	14434.09	7450.32	6983.77
14+50.000	1179.34	2147.48	2147.48	1197.42	2422.52	16581.57	16581.57	9872.84	6708.73
15+00.000	1030.58	1794.05	1794.05	1024.96	890.64	18375.62	18375.62	10763.48	7612.14
15+50.000	993.90	1451.64	1451.64	911.16	219.29	19827.26	19827.26	10982.77	8844.49
16+00.000	1433.59	2911.99	2911.99	970.68	3585.80	22739.25	22739.25	14568.57	8170.68
16+50.000	1691.23	3647.31	3647.31	1094.20	3770.94	26386.57	26386.57	18339.52	8047.05
17+00.000	1503.59	2167.14	2167.14	440.67	-2.21	28553.71	28553.71	18337.31	10216.40
17+50.000	1162.61	2468.71	2468.71	1881.25	2149.93	31022.42	31022.42	20487.23	10535.18
18+00.000	1009.22	2010.95	2010.95	1769.07	3379.92	33033.37	33033.37	23867.16	9166.21
18+50.000	896.53	1659.16	1659.16	1583.55	2158.80	34692.53	34692.53	26025.95	8666.58
19+00.000	784.43	1556.44	1556.44	1165.87	2545.76	36248.97	36248.97	28571.71	7677.26
19+50.000	1035.59	1685.21	1685.21	1036.40	2039.14	37934.18	37934.18	30610.85	7323.33
20+00.000	1224.47	2092.66	2092.66	917.15	1808.85	40026.83	40026.83	32419.70	7607.13
20+50.000	1132.23	1890.89	1890.89	957.67	783.11	41917.73	41917.73	33202.81	8714.91
21+00.000	791.48	1781.21	1781.21	1172.07	1971.98	43698.94	43698.94	35174.79	8524.15
21+50.000	831.83	1393.28	1393.28	1499.64	1599.72	45092.22	45092.22	36774.52	8317.70
22+00.000	709.83	1320.76	1320.76	1495.13	1641.40	46412.97	46412.97	38415.92	7997.05

Quantities Report

22+50.000	974.31	1623.45	1623.45	1338.32	3395.58	48036.43	48036.43	41811.50	6224.93
23+00.000	1201.29	2141.27	2141.27	846.57	2906.96	50177.69	50177.69	44718.46	5459.23
23+50.000	1330.46	2344.21	2344.21	1039.76	1746.60	52521.91	52521.91	46465.06	6056.85
24+00.000	1297.53	2433.32	2433.32	925.14	1819.35	54955.23	54955.23	48284.41	6670.82
24+50.000	1124.46	2122.28	2122.28	1119.10	1324.63	57077.52	57077.52	49609.05	7468.47
25+00.000	905.26	1797.80	1797.80	1138.11	1523.98	58875.32	58875.32	51133.02	7742.29
25+50.000	1013.63	1613.61	1613.61	1054.56	817.14	60488.92	60488.92	51950.16	8538.76
26+00.000	906.34	1647.04	1647.04	1127.36	1120.20	62135.96	62135.96	53070.36	9065.60
26+50.000	542.79	1341.78	1341.78	1161.22	2119.05	63477.75	63477.75	55189.41	8288.34
27+00.000	1024.07	1514.47	1514.47	834.98	2131.39	64992.22	64992.22	57320.80	7671.42
27+50.000	1971.31	3672.17	3672.17	1191.93	3813.99	68664.39	68664.39	61134.79	7529.60
28+00.000	1708.20	3648.84	3648.84	600.34	2081.08	72313.23	72313.23	63215.87	9097.37
28+50.000	507.88	2051.92	2051.92	298.94	832.67	74365.15	74365.15	64048.54	10316.61
29+00.000	0.00	470.26	470.26	0.00	276.80	74835.41	74835.41	64325.34	10510.08

Volume Report

**Project: T:\Project Arrow\DWG\Production
Drawings\Highway\09056-0039-GARDEN GROUND
HIGHWALLS\PHASE-1\Dwg\09056-0039-14-BASELINE-E-
SECTIONS.dwg**

Alignment: SITE-2-HIGHWALL-E
Sample Line Group: SEC HW E
Start Sta: 8+50.000
End Sta: 17+50.000

Station	Cut Area (Sq.ft.)	Cut Volume (Cu.yd.)	Reusable Volume (Cu.yd.)	Fill Area (Sq.ft.)	Fill Volume (Cu.yd.)	Cum. Cut Vol. (Cu.yd.)	Cum. Reusable Vol. (Cu.yd.)	Cum. Fill Vol. (Cu.yd.)	Cum. Net Vol. (Cu.yd.)
8+50.000	0.00	0.00	0.00	0.00	0.00	0.00	0.00	0.00	0.00
9+00.000	23.20	21.48	21.48	122.77	113.68	21.48	21.48	113.68	-92.20
9+50.000	509.25	493.01	493.01	140.76	244.01	514.49	514.49	357.69	156.80
10+00.000	492.36	927.42	927.42	57.28	183.37	1441.91	1441.91	541.07	900.85
10+50.000	215.10	655.06	655.06	328.53	357.24	2096.97	2096.97	898.31	1198.66
11+00.000	247.68	428.50	428.50	71.70	370.59	2525.47	2525.47	1268.90	1256.57
11+50.000	349.59	449.31	449.31	48.92	61.88	2974.77	2974.77	1330.78	1643.99
12+00.000	483.33	535.98	535.98	30.74	27.17	3510.75	3510.75	1357.96	2152.80
12+50.000	511.87	1025.96	1025.96	593.32	846.62	4536.71	4536.71	2204.58	2332.13
13+00.000	391.51	871.13	871.13	935.01	1705.56	5407.84	5407.84	3910.14	1497.70
13+50.000	342.88	679.99	679.99	1167.29	1946.57	6087.83	6087.83	5856.70	231.13
14+00.000	397.49	606.80	606.80	1138.24	1027.07	6694.63	6694.63	6883.78	-189.15
14+50.000	562.97	785.12	785.12	647.90	738.47	7479.75	7479.75	7622.25	-142.50
15+00.000	731.66	1119.77	1119.77	501.22	728.13	8599.52	8599.52	8350.37	249.14
15+50.000	473.49	944.97	944.97	499.73	268.95	9544.49	9544.49	8619.32	925.17
16+00.000	639.33	1546.94	1546.94	200.10	1643.73	11091.43	11091.43	10263.05	828.39
16+50.000	584.69	1477.49	1477.49	43.84	393.40	12568.93	12568.93	10656.45	1912.48
17+00.000	149.14	679.47	679.47	0.00	40.59	13248.40	13248.40	10697.03	2551.36
17+50.000	0.00	138.09	138.09	0.00	0.00	13386.49	13386.49	10697.03	2689.46

Volume Report

Project: T:\Project Arrow\DWG\Production Drawings\Highway\09056-0039-
GARDEN GROUND HIGHWALLS\PHASE-1\DWG\09056-0039-15-BASELINE-F-G-
H-SECTIONS.dwg

Alignment: SITE-3-HIGHWALL-F-G-H

Sample Line Group: SL Collection - 5

Start Sta: 0+00.000

End Sta: 101+00.000

Station	Cut Area (Sq.ft.)	Cut Volume (Cu.yd.)	Reusable Volume (Cu.yd.)	Fill Area (Sq.ft.)	Fill Volume (Cu.yd.)	Cum. Cut Vol. (Cu.yd.)	Cum. Reusable Vol. (Cu.yd.)	Cum. Fill Vol. (Cu.yd.)	Cum. Net Vol. (Cu.yd.)
0+00.000	0.00	0.00	0.00	0.00	0.00	0.00	0.00	0.00	0.00
0+50.000	0.00	0.00	0.00	0.00	0.00	0.00	0.00	0.00	0.00
1+00.000	356.17	463.23	463.23	0.00	0.00	463.23	463.23	0.00	463.23
1+50.000	675.46	1331.20	1331.20	94.62	166.79	1794.43	1794.43	166.79	1627.65
2+00.000	467.18	1281.49	1281.49	183.23	399.70	3075.92	3075.92	566.49	2509.43
2+50.000	440.54	840.49	840.49	44.37	210.74	3916.41	3916.41	777.23	3139.18
3+00.000	435.15	810.83	810.83	239.60	262.93	4727.24	4727.24	1040.16	3687.08
3+50.000	512.37	842.29	842.29	445.89	492.53	5569.53	5569.53	1532.69	4036.84
4+00.000	759.07	1177.26	1177.26	599.15	967.63	6746.80	6746.80	2500.32	4246.48
4+50.000	556.17	1217.82	1217.82	957.45	1441.30	7964.62	7964.62	3941.62	4023.00
5+00.000	518.42	977.03	977.03	1018.38	1670.69	8941.65	8941.65	5612.31	3329.34
5+50.000	423.44	696.20	696.20	585.75	110.34	9637.85	9637.85	5722.65	3915.20
6+00.000	391.18	682.56	682.56	827.45	765.15	10320.42	10320.42	6487.80	3832.62
6+50.000	387.38	632.21	632.21	756.70	621.72	10952.63	10952.63	7109.51	3843.11
7+00.000	124.51	415.60	415.60	637.52	475.19	11368.23	11368.23	7584.70	3783.53
7+50.000	38.23	146.38	146.38	315.65	787.63	11514.62	11514.62	8372.33	3142.29
8+00.000	178.54	176.39	176.39	123.27	345.29	11691.00	11691.00	8717.62	2973.38
8+50.000	159.93	331.30	331.30	58.12	171.77	12022.30	12022.30	8889.39	3132.91
9+00.000	99.08	255.32	255.32	69.52	116.37	12277.62	12277.62	9005.76	3271.86
9+50.000	236.46	310.69	310.69	0.00	64.38	12588.30	12588.30	9070.13	3518.17
10+00.000	625.92	800.97	800.97	0.00	0.00	13389.27	13389.27	9070.13	4319.14
10+50.000	664.68	1400.06	1400.06	0.85	0.58	14789.33	14789.33	9070.72	5718.61
11+00.000	556.22	1259.87	1259.87	0.09	0.81	16049.20	16049.20	9071.52	6977.68
11+50.000	395.18	880.93	880.93	0.00	0.08	16930.13	16930.13	9071.61	7858.52
12+00.000	441.30	774.52	774.52	0.00	0.00	17704.65	17704.65	9071.61	8633.04
12+50.000	425.54	819.73	819.73	0.00	0.00	18524.38	18524.38	9071.62	9452.76
13+00.000	430.57	802.10	802.10	0.00	0.00	19326.48	19326.48	9071.62	10254.86
13+50.000	373.38	744.39	744.39	0.00	0.00	20070.87	20070.87	9071.62	10999.25
14+00.000	393.47	710.04	710.04	0.00	0.00	20780.91	20780.91	9071.62	11709.30
14+50.000	572.15	894.09	894.09	0.00	0.00	21675.01	21675.01	9071.62	12603.39
15+00.000	473.70	968.38	968.38	0.00	0.00	22643.39	22643.39	9071.62	13571.77

15+50.000	866.74	1304.72	1304.72	0.00	0.00	23948.10	23948.10	9071.62	14876.49
16+00.000	888.09	1712.53	1712.53	0.01	0.02	25660.64	25660.64	9071.63	16589.00
16+50.000	1067.31	1810.56	1810.56	37.91	35.11	27471.19	27471.19	9106.74	18364.45
17+00.000	1208.42	2107.15	2107.15	114.91	141.50	29578.35	29578.35	9248.24	20330.11
17+50.000	1105.06	2142.11	2142.11	401.45	478.11	31720.46	31720.46	9726.35	21994.11
18+00.000	939.23	1875.53	1875.53	773.12	1132.07	33595.99	33595.99	10858.41	22737.58
18+50.000	988.50	1742.88	1742.88	302.94	1249.68	35338.86	35338.86	12108.10	23230.77
19+00.000	225.52	1124.09	1124.09	814.28	1034.47	36462.96	36462.96	13142.56	23320.40
19+50.000	52.25	257.20	257.20	1069.10	1743.87	36720.16	36720.16	14886.43	21833.72
20+00.000	395.14	413.68	413.68	860.29	1440.75	37133.83	37133.83	16327.19	20806.65
20+50.000	627.19	904.32	904.32	357.00	666.63	38038.15	38038.15	16993.82	21044.33
21+00.000	469.15	1015.13	1015.13	153.96	473.11	39053.28	39053.28	17466.93	21586.36
21+50.000	559.00	1035.29	1035.29	0.09	213.07	40088.58	40088.58	17680.00	22408.58
22+00.000	1584.24	2483.18	2483.18	0.00	0.11	42571.76	42571.76	17680.11	24891.64
22+50.000	2723.18	5564.39	5564.39	1.23	2.71	48136.14	48136.14	17682.83	30453.32
23+00.000	839.88	4328.32	4328.32	1956.95	3252.40	52464.47	52464.47	20935.23	31529.24
23+50.000	474.51	1017.32	1017.32	2322.48	6687.25	53481.79	53481.79	27622.48	25859.31
24+00.000	645.31	932.80	932.80	3032.26	6355.64	54414.59	54414.59	33978.12	20436.47
24+50.000	1221.69	1739.88	1739.88	2500.31	4842.25	56154.46	56154.46	38820.37	17334.09
25+00.000	1541.76	2402.03	2402.03	2336.54	940.97	58556.50	58556.50	39761.34	18795.15
25+50.000	1818.66	3078.48	3078.48	2073.40	3747.45	61634.97	61634.97	43508.79	18126.19
26+00.000	1730.36	3286.13	3286.13	1883.05	3663.38	64921.10	64921.10	47172.16	17748.94
26+50.000	1775.03	3025.77	3025.77	1942.37	867.38	67946.87	67946.87	48039.55	19907.32
27+00.000	502.98	2086.38	2086.38	1855.26	2083.67	70033.25	70033.25	50123.21	19910.04
27+50.000	1232.13	1649.55	1649.55	2320.63	1976.40	71682.80	71682.80	52099.62	19583.19
28+00.000	1675.35	2680.70	2680.70	2304.48	1715.43	74363.50	74363.50	53815.05	20548.45
28+50.000	1671.71	3051.14	3051.14	1963.87	3057.82	77414.64	77414.64	56872.87	20541.77
29+00.000	1841.46	3205.04	3205.04	1923.22	3135.20	80619.68	80619.68	60008.06	20611.62
29+50.000	2241.71	3780.71	3780.71	1638.47	3297.86	84400.39	84400.39	63305.92	21094.46
30+00.000	1953.69	3884.63	3884.63	1262.53	2686.12	88285.02	88285.02	65992.04	22292.98
30+50.000	1779.67	3456.81	3456.81	1443.61	2505.69	91741.83	91741.83	68497.73	23244.10
31+00.000	1642.64	3168.80	3168.80	1781.62	2986.33	94910.63	94910.63	71484.06	23426.58
31+50.000	1499.71	2707.34	2707.34	1679.19	1575.18	97617.97	97617.97	73059.24	24558.74
32+00.000	1800.38	3013.35	3013.35	1229.81	2256.62	100631.32	100631.32	75315.86	25315.46
32+50.000	1442.50	3076.78	3076.78	1388.23	781.36	103708.11	103708.11	76097.22	27610.89
33+00.000	1570.43	2789.75	2789.75	1390.20	2572.61	106497.86	106497.86	78669.83	27828.03
33+50.000	1317.96	2674.44	2674.44	1064.58	2272.94	109172.29	109172.29	80942.77	28229.52
34+00.000	1408.21	2602.02	2602.02	916.95	2386.17	111774.31	111774.31	83328.94	28445.37
34+50.000	784.09	2107.02	2107.02	1188.53	2824.36	113881.33	113881.33	86153.30	27728.03
35+00.000	1275.48	1907.01	1907.01	1111.84	2129.97	115788.34	115788.34	88283.27	27505.07
35+50.000	1838.39	2883.21	2883.21	1620.72	2530.14	118671.55	118671.55	90813.42	27858.13
36+00.000	2078.89	3486.03	3486.03	1426.69	1984.99	122157.58	122157.58	92798.40	29359.17
36+50.000									

		3919.19	3919.19	1585.38	2788.96	126076.76	126076.76	95587.36	30489.40
37+00.000	2408.76	4224.62	4224.62	1804.99	3139.24	130301.38	130301.38	98726.60	31574.78
37+50.000	2058.94	4136.76	4136.76	1542.37	3099.40	134438.14	134438.14	101826.01	32612.13
38+00.000	1531.49	3299.10	3299.10	1203.36	2119.38	137737.23	137737.23	103945.38	33791.85
38+50.000	1437.37	2701.23	2701.23	1581.49	1552.26	140438.47	140438.47	105497.65	34940.82
39+00.000	1002.61	2259.23	2259.23	1428.55	2787.07	142697.70	142697.70	108284.72	34412.98
39+50.000	1059.83	1909.66	1909.66	1137.75	2376.20	144607.36	144607.36	110660.93	33946.44
40+00.000	1101.06	2000.82	2000.82	677.81	1681.08	146608.18	146608.18	112342.00	34266.18
40+50.000	1259.66	2357.42	2357.42	879.70	2059.73	148965.61	148965.61	114401.74	34563.87
41+00.000	1554.22	3209.89	3209.89	1161.53	3535.13	152175.49	152175.49	117936.87	34238.63
41+50.000	2095.99	4512.12	4512.12	510.66	3038.22	156687.61	156687.61	120975.09	35712.53
42+00.000	1573.73	4440.92	4440.92	571.88	1953.76	161128.54	161128.54	122928.85	38199.69
42+50.000	667.55	2314.17	2314.17	1089.08	2552.58	163442.71	163442.71	125481.43	37961.28
43+00.000	1098.66	1628.88	1628.88	1690.70	3226.19	165071.59	165071.59	128707.62	36363.97
43+50.000	1018.09	1959.96	1959.96	1215.52	2690.95	167031.55	167031.55	131398.57	35632.98
44+00.000	1133.90	1992.59	1992.59	1407.30	2428.54	169024.14	169024.14	133827.10	35197.04
44+50.000	1253.76	2210.80	2210.80	1479.10	2672.59	171234.94	171234.94	136499.69	34735.24
45+00.000	1238.61	2307.75	2307.75	2024.32	3243.91	173542.69	173542.69	139743.60	33799.09
45+50.000	1527.75	2022.26	2022.26	2095.63	1192.66	175564.95	175564.95	140936.26	34628.69
46+00.000	1594.82	2459.69	2459.69	2529.58	2368.12	178024.64	178024.64	143304.39	34720.26
46+50.000	1732.12	3080.50	3080.50	1799.90	4008.79	181105.14	181105.14	147313.17	33791.97
47+00.000	1903.42	2349.40	2349.40	2313.96	506.01	183454.54	183454.54	147819.18	35635.36
47+50.000	1812.53	2414.30	2414.30	1678.08	484.99	185868.85	185868.85	148304.17	37564.68
48+00.000	1821.14	3364.51	3364.51	2332.49	3713.49	189233.35	189233.35	152017.66	37215.69
48+50.000	894.27	2514.27	2514.27	2161.81	4161.39	191747.62	191747.62	156179.05	35568.57
49+00.000	380.25	992.26	992.26	2228.17	1360.12	192739.88	192739.88	157539.17	35200.71
49+50.000	789.87	1083.44	1083.44	934.84	2928.71	193823.32	193823.32	160467.88	33355.44
50+00.000	839.10	1508.30	1508.30	1431.68	2191.22	195331.62	195331.62	162659.10	32672.52
50+50.000	1177.48	1956.10	1956.10	1975.68	3617.49	197287.72	197287.72	166276.59	31011.13
51+00.000	1589.54	2562.05	2562.05	2145.00	3815.44	199849.77	199849.77	170092.03	29757.74
51+50.000	1712.79	2766.60	2766.60	2220.19	2091.76	202616.38	202616.38	172183.79	30432.58
52+00.000	1494.89	2877.61	2877.61	2310.18	3252.68	205493.99	205493.99	175436.47	30057.52
52+50.000	2192.46	3612.16	3612.16	1511.46	4707.12	209106.15	209106.15	180143.59	28962.56
53+00.000	2251.99	4115.23	4115.23	1706.10	2979.23	213221.38	213221.38	183122.82	30098.57
53+50.000	1886.45	4274.67	4274.67	1681.84	4734.12	217496.05	217496.05	187856.94	29639.11
54+00.000	1513.38	3147.99	3147.99	1218.33	2685.34	220644.04	220644.04	190542.28	30101.76
54+50.000	1157.76	2516.78	2516.78	739.28	1957.48	223160.83	223160.83	192499.77	30661.06
55+00.000	1579.91	3572.48	3572.48	388.26	3127.22	226733.30	226733.30	195626.98	31106.32
55+50.000	1070.29	2655.15	2655.15	131.88	659.69	229388.46	229388.46	196286.68	33101.78
56+00.000	1503.21	3901.93	3901.93	231.32	1057.96	233290.39	233290.39	197344.64	35945.75
56+50.000	969.66	3312.33	3312.33	632.76	1828.01	236602.72	236602.72	199172.64	37430.08
57+00.000	850.55	1544.07	1544.07	416.25	723.15	238146.80	238146.80	199895.79	38251.00
57+50.000									

		1377.48	1377.48	915.49	1233.09	239524.28	239524.28	201128.89	38395.39
58+00.000	767.78	966.11	966.11	1221.04	698.55	240490.39	240490.39	201827.44	38662.95
58+50.000	724.34	951.14	951.14	1294.40	528.75	241441.53	241441.53	202356.19	39085.34
59+00.000	807.34	1418.23	1418.23	1448.56	2539.77	242859.76	242859.76	204895.96	37963.80
59+50.000	880.11	1251.54	1251.54	1209.30	1196.95	244111.30	244111.30	206092.90	38018.39
60+00.000	882.04	1070.91	1070.91	1311.22	200.51	245182.21	245182.21	206293.41	38888.80
60+50.000	439.14	975.51	975.51	1324.23	800.63	246157.72	246157.72	207094.05	39063.67
61+00.000	806.88	913.38	913.38	1655.77	310.58	247071.10	247071.10	207404.63	39666.47
61+50.000	1189.13	1793.53	1793.53	1222.96	2367.86	248864.63	248864.63	209772.49	39092.14
62+00.000	775.87	1819.44	1819.44	1032.50	2088.40	250684.07	250684.07	211860.88	38823.18
62+50.000	1176.39	2084.10	2084.10	653.72	2254.60	252768.16	252768.16	214115.49	38652.67
63+00.000	1176.00	2846.15	2846.15	1041.03	2931.34	255614.32	255614.32	217046.83	38567.49
63+50.000	1156.64	2247.06	2247.06	1277.73	2386.93	257861.37	257861.37	219433.76	38427.62
64+00.000	804.93	1552.62	1552.62	1055.58	1337.37	259414.00	259414.00	220771.13	38642.87
64+50.000	641.34	1090.82	1090.82	1198.57	1017.75	260504.82	260504.82	221788.88	38715.94
65+00.000	798.53	1333.21	1333.21	1267.37	2283.28	261838.03	261838.03	224072.16	37765.87
65+50.000	640.80	1306.19	1306.19	881.61	1867.95	263144.22	263144.22	225940.11	37204.11
66+00.000	446.26	723.58	723.58	894.09	389.34	263867.81	263867.81	226329.45	37538.36
66+50.000	464.01	768.27	768.27	847.51	1232.79	264636.08	264636.08	227562.24	37073.84
67+00.000	379.07	661.57	661.57	631.53	791.16	265297.65	265297.65	228353.40	36944.25
67+50.000	943.34	1151.48	1151.48	758.15	1090.57	266449.13	266449.13	229443.97	37005.16
68+00.000	373.16	1620.70	1620.70	258.04	1697.03	268069.83	268069.83	231141.00	36928.83
68+50.000	943.03	1681.99	1681.99	737.19	1743.94	269751.82	269751.82	232884.94	36866.88
69+00.000	106.97	1282.26	1282.26	1167.92	2968.99	271034.07	271034.07	235853.93	35180.14
69+50.000	1143.09	1080.88	1080.88	1443.63	1979.77	272114.96	272114.96	237833.70	34281.25
70+00.000	1149.44	1857.72	1857.72	1655.72	1692.89	273972.68	273972.68	239526.60	34446.08
70+50.000	1002.68	1992.71	1992.71	2224.95	3593.21	275965.38	275965.38	243119.81	32845.57
71+00.000	499.68	1211.75	1211.75	2211.09	1696.25	277177.14	277177.14	244816.06	32361.08
71+50.000	502.05	927.52	927.52	1652.07	3577.00	278104.66	278104.66	248393.06	29711.60
72+00.000	759.77	1013.26	1013.26	1009.70	1057.61	279117.92	279117.92	249450.67	29667.25
72+50.000	642.15	963.28	963.28	1091.57	18.07	280081.19	280081.19	249468.74	30612.46
73+00.000	734.75	1274.91	1274.91	1001.67	1938.19	281356.10	281356.10	251406.92	29949.18
73+50.000	1121.33	1718.59	1718.59	808.26	1675.86	283074.70	283074.70	253082.78	29991.91
74+00.000	890.70	1972.63	1972.63	1132.04	2131.35	285047.33	285047.33	255214.14	29833.19
74+50.000	976.71	1705.52	1705.52	1072.33	1947.54	286752.84	286752.84	257161.67	29591.17
75+00.000	921.20	1336.89	1336.89	1156.92	459.86	288089.73	288089.73	257621.54	30468.19
75+50.000	569.31	1380.10	1380.10	1221.70	2202.43	289469.83	289469.83	259823.97	29645.87
76+00.000	568.70	1157.92	1157.92	585.89	2631.55	290627.75	290627.75	262455.52	28172.23
76+50.000	722.63	1195.67	1195.67	626.05	1122.16	291823.42	291823.42	263577.69	28245.74
77+00.000	879.53	1224.85	1224.85	526.94	424.68	293048.27	293048.27	264002.36	29045.91
77+50.000	822.11	1513.51	1513.51	521.59	829.53	294561.79	294561.79	264831.89	29729.90
78+00.000	362.64	1096.99	1096.99	276.85	739.30	295658.78	295658.78	265571.19	30087.59
78+50.000									

		871.41	871.41	220.38	460.40	296530.19	296530.19	266031.59	30498.60
79+00.000	494.59	1002.64	1002.64	84.81	294.94	297532.83	297532.83	266326.53	31206.30
79+50.000	359.02	813.71	813.71	239.18	369.90	298346.54	298346.54	266696.43	31650.11
80+00.000	622.37	911.79	911.79	620.87	971.60	299258.33	299258.33	267668.03	31590.30
80+50.000	523.99	1072.34	1072.34	574.00	1296.04	300330.68	300330.68	268964.07	31366.61
81+00.000	445.52	1021.22	1021.22	201.20	1131.63	301351.90	301351.90	270095.69	31256.20
81+50.000	930.47	1779.47	1779.47	256.09	792.36	303131.37	303131.37	270888.06	32243.31
82+00.000	609.76	2069.47	2069.47	0.00	475.67	305200.84	305200.84	271363.73	33837.11
82+50.000	464.19	1244.00	1244.00	506.93	696.07	306444.84	306444.84	272059.80	34385.04
83+00.000	619.21	1003.15	1003.15	884.90	1288.73	307447.99	307447.99	273348.53	34099.46
83+50.000	687.62	1210.02	1210.02	1041.98	1784.15	308658.02	308658.02	275132.68	33525.34
84+00.000	181.16	933.89	933.89	512.28	2000.59	309591.91	309591.91	277133.27	32458.64
84+50.000	1119.21	1702.20	1702.20	508.97	1726.89	311294.11	311294.11	278860.16	32433.95
85+00.000	951.91	2577.62	2577.62	286.66	1467.62	313871.73	313871.73	280327.78	33543.95
85+50.000	473.38	1488.96	1488.96	815.24	1550.90	315360.69	315360.69	281878.67	33482.01
86+00.000	134.01	552.70	552.70	338.39	1502.19	315913.39	315913.39	283380.86	32532.53
86+50.000	136.97	250.90	250.90	137.02	440.19	316164.30	316164.30	283821.05	32343.24
87+00.000	114.63	210.51	210.51	202.14	187.50	316374.81	316374.81	284008.55	32366.26
87+50.000	243.66	306.31	306.31	321.32	297.37	316681.12	316681.12	284305.92	32375.20
88+00.000	341.29	541.62	541.62	997.39	1221.03	317222.74	317222.74	285526.95	31695.80
88+50.000	352.61	642.50	642.50	1199.51	2034.17	317865.25	317865.25	287561.12	30304.13
89+00.000	538.09	796.83	796.83	1184.52	1656.95	318662.08	318662.08	289218.07	29444.00
89+50.000	659.85	1048.73	1048.73	981.72	1532.34	319710.81	319710.81	290750.41	28960.40
90+00.000	651.56	1214.27	1214.27	792.26	1642.58	320925.08	320925.08	292392.99	28532.09
90+50.000	796.59	1408.06	1408.06	283.18	1190.03	322333.14	322333.14	293583.02	28750.12
91+00.000	1048.79	2075.37	2075.37	508.37	1251.37	324408.51	324408.51	294834.39	29574.12
91+50.000	954.87	2236.54	2236.54	901.89	2190.05	326645.05	326645.05	297024.43	29620.62
92+00.000	800.71	1703.65	1703.65	1098.85	2287.35	328348.70	328348.70	299311.79	29036.91
92+50.000	822.94	1377.95	1377.95	1084.38	664.72	329726.65	329726.65	299976.51	29750.14
93+00.000	525.80	1134.46	1134.46	1214.28	695.20	330861.11	330861.11	300671.71	30189.40
93+50.000	688.09	990.15	990.15	1363.14	800.15	331851.26	331851.26	301471.87	30379.39
94+00.000	929.13	1390.73	1390.73	1490.26	1785.27	333241.99	333241.99	303257.13	29984.86
94+50.000	959.36	1535.65	1535.65	1415.51	1302.51	334777.64	334777.64	304559.64	30218.00
95+00.000	756.14	1588.43	1588.43	1518.85	2717.00	336366.07	336366.07	307276.65	29089.42
95+50.000	776.85	1388.04	1388.04	1095.36	2227.31	337754.11	337754.11	309503.96	28250.15
96+00.000	644.58	1316.14	1316.14	869.93	1819.71	339070.25	339070.25	311323.67	27746.58
96+50.000	74.02	694.17	694.17	868.31	1816.37	339764.42	339764.42	313140.04	26624.38
97+00.000	443.04	535.10	535.10	1161.56	2470.33	340299.52	340299.52	315610.37	24689.15
97+50.000	271.21	661.34	661.34	1251.72	2234.52	340960.86	340960.86	317844.89	23115.97
98+00.000	261.27	373.79	373.79	1409.35	1068.29	341334.66	341334.66	318913.17	22421.48
98+50.000	484.51	642.56	642.56	1249.87	2040.46	341977.22	341977.22	320953.63	21023.59
99+00.000	618.73	753.80	753.80	1087.25	694.00	342731.02	342731.02	321647.63	21083.39
99+50.000									

		1213.27	1213.27	858.85	2959.32	343944.29	343944.29	324606.96	19337.33
100+00.000	151.62	692.44	692.44	0.00	1437.28	344636.72	344636.72	326044.23	18592.49
100+50.000	0.00	167.16	167.16	0.00	0.00	344803.88	344803.88	326044.23	18759.64
101+00.000	0.00	0.00	0.00	0.00	0.00	344803.88	344803.88	326044.23	18759.64

Volume Report

**Project: T:\Project Arrow\DWG\Production
Drawings\Highway\09056-0039-GARDEN GROUND
HIGHWALLS\PHASE-1\Dwg\09056-0039-15-BASELINE-I-
SECTIONS.dwg**

Alignment: SITE-4-HIGHWALL-I3
Sample Line Group: SL Collection - 6
Start Sta: 0+50.000
End Sta: 4+50.000

Station	Cut Area (Sq.ft.)	Cut Volume (Cu.yd.)	Reusable Volume (Cu.yd.)	Fill Area (Sq.ft.)	Fill Volume (Cu.yd.)	Cum. Cut Vol. (Cu.yd.)	Cum. Reusable Vol. (Cu.yd.)	Cum. Fill Vol. (Cu.yd.)	Cum. Net Vol. (Cu.yd.)
0+50.000	2013.99	0.00	0.00	2401.77	0.00	0.00	0.00	0.00	0.00
1+00.000	3566.84	5167.44	5167.44	1959.48	4038.20	5167.44	5167.44	4038.20	1129.24
1+50.000	3749.32	6774.22	6774.22	1968.04	3636.59	11941.66	11941.66	7674.79	4266.88
2+00.000	4128.60	7294.37	7294.37	734.33	2502.19	19236.04	19236.04	10176.98	9059.06
2+50.000	3559.20	7118.34	7118.34	693.08	1321.68	26354.37	26354.37	11498.65	14855.72
3+00.000	1266.60	4468.34	4468.34	3341.49	3735.71	30822.71	30822.71	15234.36	15588.35
3+50.000	38.54	1208.47	1208.47	2707.73	5601.13	32031.18	32031.18	20835.49	11195.69
4+00.000	20.80	54.95	54.95	222.91	2713.56	32086.13	32086.13	23549.06	8537.07
4+50.000	0.00	19.26	19.26	0.00	206.40	32105.39	32105.39	23755.46	8349.93

Volume Report

**Project: T:\Project Arrow\DWG\Production
Drawings\Highway\09056-0039-GARDEN GROUND
HIGHWALLS\PHASE-1\Dwg\09056-0039-15-BASELINE-I-
SECTIONS.dwg**

Alignment: SITE-4-HIGHWALL-I
Sample Line Group: SL Collection - 5
Start Sta: 99+00.000
End Sta: 203+50.000

Station	Cut Area (Sq.ft.)	Cut Volume (Cu.yd.)	Reusable Volume (Cu.yd.)	Fill Area (Sq.ft.)	Fill Volume (Cu.yd.)	Cum. Cut Vol. (Cu.yd.)	Cum. Reusable Vol. (Cu.yd.)	Cum. Fill Vol. (Cu.yd.)	Cum. Net Vol. (Cu.yd.)
99+00.000	0.00	0.00	0.00	0.00	0.00	0.00	0.00	0.00	0.00
99+50.000	167.68	155.26	155.26	0.00	0.00	155.26	155.26	0.00	155.26
100+00.000	274.46	409.38	409.38	0.00	0.00	564.64	564.64	0.00	564.64
100+50.000	262.64	497.31	497.31	0.00	0.00	1061.95	1061.95	0.00	1061.95
101+00.000	177.28	407.33	407.33	0.00	0.00	1469.28	1469.28	0.00	1469.28
101+50.000	285.24	428.26	428.26	0.00	0.00	1897.54	1897.54	0.00	1897.54
102+00.000	178.54	429.43	429.43	0.00	0.00	2326.97	2326.97	0.00	2326.97
102+50.000	173.97	326.40	326.40	27.80	25.74	2653.38	2653.38	25.74	2627.64
103+00.000	88.85	243.36	243.36	148.32	163.07	2896.74	2896.74	188.80	2707.93
103+50.000	134.73	207.02	207.02	145.19	271.77	3103.76	3103.76	460.57	2643.19
104+00.000	329.92	390.40	390.40	136.39	181.18	3494.16	3494.16	641.75	2852.41
104+50.000	316.26	598.32	598.32	154.53	269.38	4092.48	4092.48	911.13	3181.35
105+00.000	340.39	608.01	608.01	173.42	303.66	4700.49	4700.49	1214.79	3485.70
105+50.000	334.18	564.00	564.00	141.55	170.31	5264.49	5264.49	1385.10	3879.40
106+00.000	387.85	675.37	675.37	343.23	476.98	5939.86	5939.86	1862.07	4077.79
106+50.000	494.80	851.95	851.95	265.02	746.93	6791.82	6791.82	2609.01	4182.81
107+00.000	607.66	1020.80	1020.80	69.65	309.88	7812.62	7812.62	2918.88	4893.73
107+50.000	505.68	981.37	981.37	71.71	102.64	8793.99	8793.99	3021.52	5772.47
108+00.000	439.87	875.51	875.51	194.88	246.85	9669.50	9669.50	3268.37	6401.13
108+50.000	439.37	814.11	814.11	341.28	496.45	10483.61	10483.61	3764.82	6718.79
109+00.000	468.45	840.57	840.57	541.71	817.58	11324.18	11324.18	4582.40	6741.78
109+50.000	376.68	782.53	782.53	943.82	1375.49	12106.70	12106.70	5957.89	6148.82
110+00.000	558.32	865.75	865.75	789.61	1605.02	12972.45	12972.45	7562.91	5409.54
110+50.000	335.75	827.84	827.84	939.34	1600.87	13800.29	13800.29	9163.78	4636.51
111+00.000	218.54	513.23	513.23	717.07	1533.71	14313.52	14313.52	10697.49	3616.02
111+50.000	179.42	361.83	361.83	367.22	941.60	14675.35	14675.35	11639.10	3036.25

Quantities Report

112+00.000	202.44	347.13	347.13	498.18	751.50	15022.48	15022.48	12390.59	2631.89
112+50.000	564.76	695.16	695.16	856.39	1136.18	15717.64	15717.64	13526.77	2190.86
113+00.000	949.35	1249.66	1249.66	956.94	728.07	16967.30	16967.30	14254.84	2712.46
113+50.000	1325.24	1914.34	1914.34	999.42	700.40	18881.64	18881.64	14955.25	3926.39
114+00.000	1300.01	2210.31	2210.31	1166.34	713.28	21091.95	21091.95	15668.52	5423.43
114+50.000	1334.24	2289.15	2289.15	955.41	1182.60	23381.10	23381.10	16851.12	6529.98
115+00.000	746.67	1926.76	1926.76	453.24	1304.31	25307.86	25307.86	18155.43	7152.43
115+50.000	757.48	1392.72	1392.72	544.53	923.86	26700.58	26700.58	19079.30	7621.29
116+00.000	787.75	1430.76	1430.76	274.55	758.41	28131.34	28131.34	19837.70	8293.64
116+50.000	1123.38	1795.86	1795.86	745.32	1004.01	29927.21	29927.21	20841.71	9085.49
117+00.000	1177.50	2130.44	2130.44	620.64	1264.77	32057.65	32057.65	22106.49	9951.16
117+50.000	1195.00	2196.76	2196.76	314.65	866.00	34254.41	34254.41	22972.49	11281.92
118+00.000	2023.04	2979.67	2979.67	630.39	875.04	37234.07	37234.07	23847.53	13386.55
118+50.000	2528.37	4214.27	4214.27	1007.02	1516.12	41448.34	41448.34	25363.65	16084.69
119+00.000	1835.29	4040.42	4040.42	1189.14	2033.47	45488.76	45488.76	27397.12	18091.64
119+50.000	1963.02	3552.67	3552.67	0.00	3317.02	49041.43	49041.43	30714.14	18327.30
120+00.000	803.66	2310.75	2310.75	407.32	715.66	51352.19	51352.19	31429.80	19922.39
120+50.000	1462.34	1900.72	1900.72	1117.31	3913.21	53252.91	53252.91	35343.00	17909.90
121+00.000	1637.55	2870.26	2870.26	1002.20	1962.51	56123.17	56123.17	37305.52	18817.65
121+50.000	822.09	2277.44	2277.44	1200.38	2039.43	58400.61	58400.61	39344.94	19055.67
122+00.000	715.59	1423.78	1423.78	1233.74	2253.81	59824.39	59824.39	41598.75	18225.64
122+50.000	637.79	1202.51	1202.51	660.31	1373.35	61026.91	61026.91	42972.11	18054.80
123+00.000	725.36	1358.49	1358.49	596.10	1585.57	62385.40	62385.40	44557.67	17827.73
123+50.000	651.56	1286.24	1286.24	1188.81	1723.51	63671.64	63671.64	46281.18	17390.46
124+00.000	617.13	1127.12	1127.12	1621.76	2140.45	64798.76	64798.76	48421.63	16377.13
124+50.000	571.00	1048.57	1048.57	1487.04	2352.52	65847.33	65847.33	50774.15	15073.18
125+00.000	432.60	837.27	837.27	1408.82	1604.06	66684.60	66684.60	52378.22	14306.39
125+50.000	308.45	686.16	686.16	1453.20	2650.02	67370.76	67370.76	55028.23	12342.53
126+00.000	214.90	496.47	496.47	1580.22	3132.97	67867.23	67867.23	58161.20	9706.03
126+50.000	224.03	417.56	417.56	1208.34	2874.18	68284.80	68284.80	61035.38	7249.42
127+00.000	120.00	318.54	318.54	1766.21	2754.22	68603.34	68603.34	63789.60	4813.74
127+50.000	132.97	203.50	203.50	1822.44	2291.11	68806.84	68806.84	66080.71	2726.13
128+00.000	161.40	232.45	232.45	1781.11	2065.88	69039.29	69039.29	68146.59	892.69
128+50.000	201.63	336.14	336.14	1291.85	2845.33	69375.42	69375.42	70991.93	-1616.50
129+00.000	242.42	411.15	411.15	1302.33	2402.02	69786.58	69786.58	73393.95	-3607.37
129+50.000	262.23	467.27	467.27	692.57	1847.12	70253.85	70253.85	75241.07	-4987.22
130+00.000	327.22	545.79	545.79	2096.83	2582.78	70799.64	70799.64	77823.85	-7024.21
130+50.000	589.81	717.73	717.73	1550.36	1069.79	71517.38	71517.38	78893.64	-7376.26
131+00.000	947.28	1227.73	1227.73	1386.27	1395.75	72745.11	72745.11	80289.39	-7544.28
131+50.000	910.10	1719.80	1719.80	1623.42	2786.76	74464.91	74464.91	83076.14	-8611.24

Quantities Report

132+00.000	623.33	1419.85	1419.85	1257.42	2667.44	75884.75	75884.75	85743.59	-9858.83
132+50.000	1003.12	1397.93	1397.93	1027.60	1424.97	77282.68	77282.68	87168.56	-9885.87
133+00.000	796.62	1565.61	1565.61	1225.00	1439.35	78848.29	78848.29	88607.90	-9759.61
133+50.000	726.75	1428.77	1428.77	890.41	2130.44	80277.06	80277.06	90738.34	10461.27
134+00.000	922.79	1544.18	1544.18	1058.44	1942.91	81821.25	81821.25	92681.25	10860.00
134+50.000	645.25	1451.90	1451.90	897.63	1811.18	83273.14	83273.14	94492.42	11219.28
135+00.000	1342.36	1840.39	1840.39	983.71	1741.98	85113.53	85113.53	96234.40	11120.87
135+50.000	1454.52	2674.96	2674.96	1011.17	790.06	87788.49	87788.49	97024.46	-9235.97
136+00.000	1005.25	2360.15	2360.15	202.74	-108.67	90148.64	90148.64	96915.79	-6767.16
136+50.000	709.72	1440.11	1440.11	253.64	33.22	91588.75	91588.75	96949.02	-5360.27
137+00.000	337.34	914.45	914.45	1054.13	841.87	92503.20	92503.20	97790.89	-5287.69
137+50.000	574.15	843.97	843.97	472.12	1413.20	93347.17	93347.17	99204.09	-5856.92
138+00.000	115.22	886.86	886.86	37.26	974.42	94234.03	94234.03	100178.51	-5944.48
138+50.000	43.27	218.48	218.48	70.45	172.58	94452.52	94452.52	100351.09	-5898.57
139+00.000	119.66	173.02	173.02	82.24	187.67	94625.54	94625.54	100538.76	-5913.23
139+50.000	77.54	182.59	182.59	276.17	331.86	94808.12	94808.12	100870.62	-6062.49
140+00.000	163.59	213.77	213.77	208.16	408.12	95021.89	95021.89	101278.74	-6256.85
140+50.000	232.71	354.44	354.44	292.43	416.72	95376.33	95376.33	101695.46	-6319.13
141+00.000	236.86	434.78	434.78	149.82	409.49	95811.11	95811.11	102104.95	-6293.84
141+50.000	247.06	465.25	465.25	242.60	406.75	96276.37	96276.37	102511.70	-6235.33
142+00.000	277.34	485.56	485.56	463.31	653.62	96761.92	96761.92	103165.32	-6403.40
142+50.000	192.73	420.01	420.01	211.07	550.10	97181.93	97181.93	103715.42	-6533.49
143+00.000	174.20	321.09	321.09	38.21	192.76	97503.02	97503.02	103908.18	-6405.15
143+50.000	251.97	380.43	380.43	636.78	483.17	97883.45	97883.45	104391.35	-6507.89
144+00.000	282.01	484.25	484.25	928.96	1104.67	98367.71	98367.71	105496.02	-7128.31
144+50.000	401.69	618.61	618.61	802.28	1222.96	98986.32	98986.32	106718.98	-7732.66
145+00.000	481.79	790.78	790.78	793.40	1019.27	99777.10	99777.10	107738.26	-7961.15
145+50.000	486.33	876.81	876.81	955.22	1299.82	100653.91	100653.91	109038.08	-8384.16
146+00.000	423.34	848.83	848.83	388.09	1295.16	101502.74	101502.74	110333.24	-8830.49
146+50.000	383.14	876.29	876.29	303.36	1011.96	102379.04	102379.04	111345.20	-8966.16
147+00.000	361.60	725.80	725.80	251.54	603.26	103104.84	103104.84	111948.46	-8843.62
147+50.000	383.58	689.98	689.98	214.69	431.69	103794.82	103794.82	112380.15	-8585.33
148+00.000	261.98	576.42	576.42	233.58	333.32	104371.24	104371.24	112713.47	-8342.23
148+50.000	558.11	713.00	713.00	216.44	273.79	105084.23	105084.23	112987.26	-7903.03
149+00.000	822.92	1229.49	1229.49	279.24	289.09	106313.72	106313.72	113276.35	-6962.63
149+50.000	1189.13	1841.96	1841.96	135.06	268.52	108155.68	108155.68	113544.87	-5389.19
150+00.000	1446.66	2366.02	2366.02	144.21	120.55	110521.70	110521.70	113665.43	-3143.72
150+50.000	1316.48	2398.32	2398.32	538.64	277.21	112920.02	112920.02	113942.64	-1022.62

Quantities Report

151+00.000	1141.02	2275.47	2275.47	1189.50	1600.13	115195.49	115195.49	115542.77	-347.28
151+50.000	1036.53	2016.25	2016.25	985.18	2013.59	117211.74	117211.74	117556.37	-344.62
152+00.000	793.17	1763.43	1763.43	683.98	1805.99	118975.17	118975.17	119362.35	-387.18
152+50.000	330.63	1079.16	1079.16	197.89	938.53	120054.33	120054.33	120300.89	-246.56
153+00.000	357.39	616.52	616.52	379.97	471.61	120670.85	120670.85	120772.50	-101.65
153+50.000	341.37	597.50	597.50	513.20	587.78	121268.35	121268.35	121360.28	-91.92
154+00.000	323.38	615.51	615.51	1226.36	1610.70	121883.87	121883.87	122970.98	-1087.11
154+50.000	338.78	613.11	613.11	724.50	1806.35	122496.97	122496.97	124777.33	-2280.35
155+00.000	174.75	475.49	475.49	458.40	1095.28	122972.46	122972.46	125872.61	-2900.15
155+50.000	271.15	648.60	648.60	45.20	1063.57	123621.06	123621.06	126936.18	-3315.12
156+00.000	168.67	662.49	662.49	13.84	150.73	124283.55	124283.55	127086.91	-2803.35
156+50.000	69.65	293.76	293.76	1592.78	3401.17	124577.32	124577.32	130488.07	-5910.75
157+00.000	180.92	233.29	233.29	2150.45	2996.65	124810.61	124810.61	133484.72	-8674.11
157+50.000	325.47	476.47	476.47	2202.45	3532.62	125287.08	125287.08	137017.34	-11730.26
158+00.000	99.98	386.63	386.63	2311.26	5367.06	125673.71	125673.71	142384.40	-16710.68
158+50.000	358.44	454.24	454.24	1544.00	4668.38	126127.96	126127.96	147052.78	-20924.82
159+00.000	502.27	764.01	764.01	1515.65	2444.96	126891.96	126891.96	149497.73	-22605.77
159+50.000	700.53	833.83	833.83	1380.02	588.61	127725.80	127725.80	150086.35	-22360.55
160+00.000	909.35	1280.04	1280.04	1487.10	1281.18	129005.83	129005.83	151367.53	-22361.70
160+50.000	865.69	1725.92	1725.92	2250.83	4344.65	130731.75	130731.75	155712.18	-24980.43
161+00.000	723.74	1532.79	1532.79	2939.74	6110.94	132264.54	132264.54	161823.12	-29558.59
161+50.000	776.59	1466.03	1466.03	1850.49	5617.10	133730.57	133730.57	167440.22	-33709.65
162+00.000	1073.97	1783.37	1783.37	751.63	2864.98	135513.94	135513.94	170305.20	-34791.26
162+50.000	1583.90	2420.15	2420.15	887.30	1343.85	137934.10	137934.10	171649.05	-33714.95
163+00.000	1541.83	2754.03	2754.03	971.01	775.58	140688.13	140688.13	172424.62	-31736.50
163+50.000	1935.72	3057.53	3057.53	744.10	722.17	143745.66	143745.66	173146.80	-29401.14
164+00.000	2082.31	3552.38	3552.38	386.78	739.32	147298.04	147298.04	173886.12	-26588.09
164+50.000	1601.88	2819.63	2819.63	404.57	123.15	150117.66	150117.66	174009.28	-23891.61
165+00.000	1439.40	2277.69	2277.69	372.38	93.72	152395.35	152395.35	174103.00	-21707.65
									-

Quantities Report

165+50.000	1640.30	2403.85	2403.85	387.43	99.90	154799.20	154799.20	174202.90	19403.70
166+00.000	1425.96	2653.78	2653.78	195.54	315.25	157452.97	157452.97	174518.14	17065.17
166+50.000	1008.77	2254.38	2254.38	107.48	280.57	159707.35	159707.35	174798.72	15091.36
167+00.000	588.96	1479.38	1479.38	136.53	225.94	161186.73	161186.73	175024.65	13837.92
167+50.000	584.43	1404.80	1404.80	79.90	340.20	162591.53	162591.53	175364.85	12773.32
168+00.000	298.27	1057.22	1057.22	48.45	218.73	163648.76	163648.76	175583.58	11934.82
168+50.000	235.63	607.10	607.10	183.72	348.93	164255.86	164255.86	175932.51	11676.65
169+00.000	432.63	618.76	618.76	126.39	287.13	164874.62	164874.62	176219.64	11345.02
169+50.000	453.81	820.77	820.77	196.18	298.67	165695.40	165695.40	176518.31	10822.92
170+00.000	490.49	769.72	769.72	309.20	324.31	166465.12	166465.12	176842.62	10377.50
170+50.000	527.62	942.70	942.70	204.10	475.28	167407.81	167407.81	177317.90	-9910.08
171+00.000	644.14	966.07	966.07	168.41	249.48	168373.88	168373.88	177567.38	-9193.50
171+50.000	796.59	1216.39	1216.39	108.07	189.23	169590.27	169590.27	177756.61	-8166.34
172+00.000	930.21	1598.90	1598.90	89.66	183.08	171189.16	171189.16	177939.69	-6750.53
172+50.000	1002.87	1700.38	1700.38	274.04	274.21	172889.54	172889.54	178213.89	-5324.35
173+00.000	1088.41	1629.42	1629.42	275.94	168.80	174518.96	174518.96	178382.70	-3863.74
173+50.000	1030.30	1917.33	1917.33	207.21	397.25	176436.29	176436.29	178779.95	-2343.66
174+00.000	899.78	1787.11	1787.11	206.17	382.76	178223.40	178223.40	179162.71	-939.31
174+50.000	861.43	1630.75	1630.75	333.81	499.98	179854.14	179854.14	179662.69	191.45
175+00.000	948.31	1523.39	1523.39	339.73	334.27	181377.53	181377.53	179996.96	1380.58
175+50.000	609.02	1441.97	1441.97	379.38	665.85	182819.51	182819.51	180662.81	2156.70
176+00.000	419.34	876.16	876.16	337.31	394.15	183695.66	183695.66	181056.95	2638.71
176+50.000	804.08	1132.80	1132.80	1151.33	1378.38	184828.46	184828.46	182435.33	2393.13
177+00.000	1082.27	1746.62	1746.62	1295.84	2265.91	186575.08	186575.08	184701.23	1873.85
177+50.000	992.93	1921.49	1921.49	1331.74	2432.95	188496.57	188496.57	187134.19	1362.38
178+00.000	901.38	1651.03	1651.03	1310.99	1794.31	190147.60	190147.60	188928.50	1219.10
178+50.000	742.93	1393.03	1393.03	1422.11	1631.83	191540.63	191540.63	190560.33	980.30
179+00.000	449.81	1104.39	1104.39	1376.80	2591.58	192645.02	192645.02	193151.91	-506.89
179+50.000	424.95	809.96	809.96	1082.89	2277.48	193454.98	193454.98	195429.39	-1974.41
180+00.000	517.34	872.49	872.49	1291.80	2198.79	194327.47	194327.47	197628.18	-3300.70
180+50.000	885.01	1856.70	1856.70	0.00	2466.41	196184.17	196184.17	200094.59	-3910.42
181+00.000	380.56	1847.07	1847.07	171.01	312.40	198031.25	198031.25	200406.99	-2375.75
181+50.000	486.28	1063.97	1063.97	183.01	649.52	199095.22	199095.22	201056.51	-1961.29
182+00.000	834.99	1763.28	1763.28	0.40	277.25	200858.49	200858.49	201333.76	-475.26

Quantities Report

182+50.000	16.34	1642.88	1642.88	1109.73	1502.07	202501.37	202501.37	202835.82	-334.45
183+00.000	107.98	164.53	164.53	19.83	1531.05	202665.90	202665.90	204366.87	-1700.97
183+50.000	152.37	279.27	279.27	55.40	90.77	202945.17	202945.17	204457.64	-1512.48
184+00.000	152.07	281.89	281.89	74.62	120.38	203227.06	203227.06	204578.03	-1350.97
184+50.000	97.95	210.60	210.60	16.36	71.69	203437.65	203437.65	204649.72	-1212.07
185+00.000	107.50	169.99	169.99	2.16	14.52	203607.65	203607.65	204664.24	-1056.59
185+50.000	98.18	190.44	190.44	25.71	25.80	203798.09	203798.09	204690.04	-891.96
186+00.000	116.67	198.93	198.93	0.35	24.13	203997.01	203997.01	204714.17	-717.16
186+50.000	111.90	211.64	211.64	0.00	0.33	204208.66	204208.66	204714.50	-505.85
187+00.000	56.20	158.42	158.42	22.53	21.41	204367.08	204367.08	204735.91	-368.83
187+50.000	159.37	199.60	199.60	59.95	76.37	204566.68	204566.68	204812.28	-245.60
188+00.000	239.82	342.75	342.75	95.57	123.93	204909.43	204909.43	204936.21	-26.78
188+50.000	328.71	394.51	394.51	100.89	83.56	205303.94	205303.94	205019.77	284.17
189+00.000	304.03	480.93	480.93	502.98	258.35	205784.87	205784.87	205278.12	506.75
189+50.000	649.32	794.95	794.95	366.28	434.56	206579.83	206579.83	205712.68	867.15
190+00.000	847.23	1385.69	1385.69	282.77	600.97	207965.52	207965.52	206313.65	1651.87
190+50.000	816.13	1247.95	1247.95	268.92	192.98	209213.47	209213.47	206506.63	2706.84
191+00.000	947.69	1291.70	1291.70	300.31	150.87	210505.17	210505.17	206657.50	3847.67
191+50.000	734.88	1241.78	1241.78	320.93	179.91	211746.95	211746.95	206837.40	4909.55
192+00.000	295.19	953.76	953.76	855.22	1089.04	212700.72	212700.72	207926.44	4774.28
192+50.000	299.86	550.97	550.97	1321.35	2015.35	213251.68	213251.68	209941.79	3309.89
193+00.000	252.41	493.36	493.36	1006.09	1777.38	213745.05	213745.05	211719.17	2025.88
193+50.000	250.09	454.15	454.15	602.60	1367.69	214199.19	214199.19	213086.85	1112.34
194+00.000	445.74	828.66	828.66	361.42	1669.40	215027.86	215027.86	214756.26	271.60
194+50.000	1106.36	1960.38	1960.38	193.30	1045.05	216988.24	216988.24	215801.31	1186.93
195+00.000	965.32	2500.45	2500.45	108.54	608.94	219488.69	219488.69	216410.25	3078.43
195+50.000	752.32	1792.63	1792.63	394.16	739.15	221281.32	221281.32	217149.41	4131.91
196+00.000	614.15	1265.26	1265.26	178.23	529.99	222546.57	222546.57	217679.40	4867.18
196+50.000	276.94	842.85	842.85	377.07	551.78	223389.42	223389.42	218231.18	5158.25
197+00.000	453.49	712.00	712.00	1182.62	1691.41	224101.43	224101.43	219922.58	4178.84
197+50.000	380.69	678.89	678.89	997.14	1025.44	224780.32	224780.32	220948.02	3832.30
198+00.000	642.65	883.81	883.81	1067.41	944.45	225664.13	225664.13	221892.47	3771.65
198+50.000	898.06	1372.00	1372.00	1182.53	1581.87	227036.13	227036.13	223474.34	3561.78
199+00.000	1068.70	1821.08	1821.08	667.64	1713.12	228857.20	228857.20	225187.46	3669.74
199+50.000	1085.33	1994.47	1994.47	871.59	1425.21	230851.68	230851.68	226612.67	4239.01
200+00.000	1071.93	1997.47	1997.47	1144.71	1866.94	232849.14	232849.14	228479.61	4369.53
200+50.000	889.89	1933.98	1933.98	1097.73	760.27	234783.13	234783.13	229239.89	5543.24
201+00.000	697.93	1470.86	1470.86	1068.33	785.41	236253.99	236253.99	230025.29	6228.70
201+50.000	571.92	1126.57	1126.57	1058.05	1162.13	237380.56	237380.56	231187.42	6193.13
202+00.000	626.37	1109.52	1109.52	760.95	1684.26	238490.08	238490.08	232871.68	5618.40

Quantities Report

202+50.000	742.45	1267.42	1267.42	136.02	830.52	239757.50	239757.50	233702.20	6055.30
203+00.000	281.86	948.44	948.44	0.00	125.94	240705.95	240705.95	233828.14	6877.80
203+50.000	0.00	260.99	260.99	0.00	0.00	240966.93	240966.93	233828.14	7138.79

AVS OFT Report - 4/5/2010 12:56:36 PM

All OFT's where the selected entity is listed as an entity or related entity

Entity Selected (140618) Carpenter Reclamation Inc

Parent Entity	Description	Related Entity	% Ownership	Begin Date	End Date
(140618) Carpenter Reclamation Inc	President	(140616) Kelley Carpenter		10/1/1989	
(140618) Carpenter Reclamation Inc	Shareholder	(140616) Kelley Carpenter	50%	10/1/1989	
(140618) Carpenter Reclamation Inc	Shareholder	(140617) Mary Carpenter	50%	10/1/1989	
(140618) Carpenter Reclamation Inc	Vice President	(140617) Mary Carpenter		10/1/1989	

7/20/10

K. Carpenter

Current Information



BID BOND

KNOW ALL MEN BY THESE PRESENTS, That we, the undersigned, See Attached
_____ of _____, _____, as Principal, and _____
_____ of _____, _____, a corporation organized and existing under the laws of the State of _____
_____ with its principal office in the City of _____, as Surety, are held and firmly bound unto the State
of West Virginia, as Obligee, in the penal sum of _____ (\$ _____) for the payment of which,
well and truly to be made, we jointly and severally bind ourselves, our heirs, administrators, executors, successors and assigns.

The Condition of the above obligation is such that whereas the Principal has submitted to the Purchasing Section of the
Department of Administration a certain bid or proposal, attached hereto and made a part hereof, to enter into a contract in writing for

NOW THEREFORE,

- (a) If said bid shall be rejected, or
- (b) If said bid shall be accepted and the Principal shall enter into a contract in accordance with the bid or proposal attached
hereto and shall furnish any other bonds and insurance required by the bid or proposal, and shall in all other respects perform the
agreement created by the acceptance of said bid, then this obligation shall be null and void, otherwise this obligation shall remain in full
force and effect. It is expressly understood and agreed that the liability of the Surety for any and all claims hereunder shall, in no event,
exceed the penal amount of this obligation as herein stated.

The Surety, for the value received, hereby stipulates and agrees that the obligations of said Surety and its bond shall be in no
way impaired or affected by any extension of the time within which the Obligee may accept such bid, and said Surety does hereby
waive notice of any such extension.

IN WITNESS WHEREOF, Principal and Surety have hereunto set their hands and seals, and such of them as are corporations
have caused their corporate seals to be affixed hereunto and these presents to be signed by their proper officers, this
_____ day of _____, 20_____.

Principal Corporate Seal

(Name of Principal)

By _____
(Must be President or
Vice President)

(Title)

Surety Corporate Seal

(Name of Surety)

Attorney-in-Fact

**IMPORTANT – Surety executing bonds must be licensed in West Virginia to transact surety insurance. Raised corporate seals
must be affixed, a power of attorney must be attached.**

AGENCY (A)
RFQ/RFP# (B)

Bid Bond

- (A) WV State Agency (Stated on Page 1 "Spending Unit") Request for Quotation Number (upper right corner of page #1)
(C) Your Company Name
(D) City, Location of your Company
(E) State, Location of your Company
(F) Surety Corporate Name
(G) City, Location of Surety
(H) State, Location of Surety
(I) State of Surety Incorporation
(J) City of Surety Incorporation
(K) Minimum amount of acceptable bid bond is 5% of total bid. You may state "5% of bid" or a specific amount on this line in words.
(L) Amount of bond in figures
(M) Brief Description of scope of work
(N) Day of the month
(O) Month
(P) Year
(Q) Name of Corporation
(R) Raised Corporate Seal of Principal
(S) Signature of President or Vice President
(T) Title of person signing
(U) Raised Corporate Seal of Surety
(V) Corporate Name of Surety
(W) Signature of Attorney in Fact of the Surety

KNOW ALL MEN BY THESE PRESENTS, That we, the undersigned, (C) of (D), (E), as Principal, and (F) of (G), (H), a corporation organized and existing under the laws of the State of (I) with its principal office in the City of (J), as Surety, are held and firmly bound unto The State of West Virginia, as Obligee, in the penal sum of (K) (\$ (L)) for the payment of which, well and truly to be made, we jointly and severally bind ourselves, our heirs, administrators, executors, successors and assigns.

The Condition of the above obligation is such that whereas the Principal has submitted to the Purchasing Section of the Department of Administration a certain bid or proposal, attached hereto and made a part hereof to enter into a contract in writing for (M)

NOW THEREFORE.

(a) If said bid shall be rejected, or

(b) If said bid shall be accepted and the Principal shall enter into a contract in accordance with the bid or proposal attached hereto and shall furnish any other bonds and insurance required by the bid or proposal, and shall in all other respects perform the agreement created by the acceptance of said bid then this obligation shall be null and void, otherwise this obligation shall remain in full force and effect. It is expressly understood and agreed that the liability of the Surety for any and all claims hereunder shall, in no event, exceed the penal amount of this obligation as herein stated

The Surety for value received, hereby stipulates and agrees that the obligations of said Surety and its bond shall be in no way impaired or affected by any extension of time within which the Obligee may accept such bid: and said Surety does hereby waive notice of any such extension.

IN WITNESS WHEREOF, Principal and Surety have hereunto set their hands and seals, and such of them as are corporations have caused their corporate seals to be affixed hereto and these presents to be signed by their proper officers, this (N) day of (O), 20 (P).

Principal Corporate Seal

(R)

(U) Surety Corporate Seal

(Q) (Name of Principal)
By (S) (Must be President or Vice President)
(T) Title
(V) (Name of Surety)
(W) Attorney-in-Fact

IMPORTANT - Surety executing bonds must be licensed in West Virginia to transact surety insurance. Raised Corporate Seals must be affixed and a Power of Attorney must be attached.

NOTE: Dated, Power of Attorney with Raised Surety Seal must accompany this bid bond.

BID BOND

KNOW ALL MEN BY THESE PRESENTS, That we, the undersigned, Carpenter Reclamation, Inc
of PO Box 13015 Sissonville, WV 25360, as Principal, and Western Surety Company
of U.S. Steel Tower, 600 Grant Street, Suite 500, Pittsburgh, PA a corporation organized and existing under the laws of the State of South Dakota with its principal office in the City of Sioux Falls, as Surety, are held and firmly bound unto the State of West Virginia, as Obligee, in the penal sum of Five Percent (\$ 5%) for the payment of which, well and truly to be made, we jointly and severally bind ourselves, our heirs, administrators, executors, successors and assigns.

The Condition of the above obligation is such that whereas the Principal has submitted to the Purchasing Section of the Department of Administration a certain bid or proposal, attached hereto and made a part hereof, to enter into a contract in writing for DEP15097, Garden Ground Highwall (Phases) in Fayette County WV, according to plans and specifications.

NOW THEREFORE,

- (a) If said bid shall be rejected, or
- (b) If said bid shall be accepted and the Principal shall enter into a contract in accordance with the bid or proposal attached hereto and shall furnish any other bonds and insurance required by the bid or proposal, and shall in all other respects perform the agreement created by the acceptance of said bid, then this obligation shall be null and void, otherwise this obligation shall remain in full force and effect. It is expressly understood and agreed that the liability of the Surety for any and all claims hereunder shall, in no event, exceed the penal amount of this obligation as herein stated.

The Surety, for the value received, hereby stipulates and agrees that the obligations of said Surety and its bond shall be in no way impaired or affected by any extension of the time within which the Obligee may accept such bid, and said Surety does hereby waive notice of any such extension.

IN WITNESS WHEREOF, Principal and Surety have hereunto set their hands and seals, and such of them as are corporations have caused their corporate seals to be affixed hereunto and these presents to be signed by their proper officers, this

19th day of July, 20 10

Principal Corporate Seal

Carpenter Reclamation

(Name of Principal)

By Kelley Carpenter
Kelley Carpenter (Must be President or Vice President)

President

(Title)

Surety Corporate Seal

Western Surety Company

(Name of Surety)

Ross E. Johnson Attorney-in-Fact

IMPORTANT – Surety executing bonds must be licensed in West Virginia to transact surety insurance. Corporate seals must be affixed, and a power of attorney must be attached.

Western Surety Company

POWER OF ATTORNEY APPOINTING INDIVIDUAL ATTORNEY-IN-FACT

Know All Men By These Presents, That WESTERN SURETY COMPANY, a South Dakota corporation, is a duly organized and existing corporation having its principal office in the City of Sioux Falls, and State of South Dakota, and that it does by virtue of the signature and seal herein affixed hereby make, constitute and appoint

Ross E Johnson, Beverly A Holstine, Kathryn K Arthur, Sheila Mc Cormick, Individually

of Charleston, WV, its true and lawful Attorney(s)-in-Fact with full power and authority hereby conferred to sign, seal and execute for and on its behalf bonds, undertakings and other obligatory instruments of similar nature

- In Unlimited Amounts -

and to bind it thereby as fully and to the same extent as if such instruments were signed by a duly authorized officer of the corporation and all the acts of said Attorney, pursuant to the authority hereby given, are hereby ratified and confirmed.

This Power of Attorney is made and executed pursuant to and by authority of the By-Law printed on the reverse hereof, duly adopted, as indicated, by the shareholders of the corporation.

In Witness Whereof, WESTERN SURETY COMPANY has caused these presents to be signed by its Senior Vice President and its corporate seal to be hereto affixed on this 25th day of April, 2008.



WESTERN SURETY COMPANY

Paul T. Bruflat
Paul T. Bruflat, Senior Vice President

State of South Dakota }
County of Minnehaha } ss

On this 25th day of April, 2008, before me personally came Paul T. Bruflat, to me known, who, being by me duly sworn, did depose and say: that he resides in the City of Sioux Falls, State of South Dakota; that he is the Senior Vice President of WESTERN SURETY COMPANY described in and which executed the above instrument; that he knows the seal of said corporation; that the seal affixed to the said instrument is such corporate seal; that it was so affixed pursuant to authority given by the Board of Directors of said corporation and that he signed his name thereto pursuant to like authority, and acknowledges same to be the act and deed of said corporation.

My commission expires
November 30, 2012

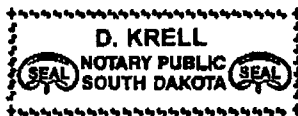

D. Krell
D. Krell, Notary Public

CERTIFICATE

I, L. Nelson, Assistant Secretary of WESTERN SURETY COMPANY do hereby certify that the Power of Attorney hereinabove set forth is still in force, and further certify that the By-Law of the corporation printed on the reverse hereof is still in force. In testimony whereof I have hereunto subscribed my name and affixed the seal of the said corporation this 19th day of July, 2010.



WESTERN SURETY COMPANY

L. Nelson
L. Nelson, Assistant Secretary

Authorizing By-Law

ADOPTED BY THE SHAREHOLDERS OF WESTERN SURETY COMPANY

This Power of Attorney is made and executed pursuant to and by authority of the following By-Law duly adopted by the shareholders of the Company.

Section 7. All bonds, policies, undertakings, Powers of Attorney, or other obligations of the corporation shall be executed in the corporate name of the Company by the President, Secretary, and Assistant Secretary, Treasurer, or any Vice President, or by such other officers as the Board of Directors may authorize. The President, any Vice President, Secretary, any Assistant Secretary, or the Treasurer may appoint Attorneys in Fact or agents who shall have authority to issue bonds, policies, or undertakings in the name of the Company. The corporate seal is not necessary for the validity of any bonds, policies, undertakings, Powers of Attorney or other obligations of the corporation. The signature of any such officer and the corporate seal may be printed by facsimile.



State of West Virginia
DRUG FREE WORKPLACE CONFORMANCE AFFIDAVIT
West Virginia Code §21-1D-5

STATE OF West Virginia
COUNTY OF Kanawha, TO-WIT:

I, Kelley Carpenter, after being first duly sworn, depose and state as follows:

- 1. I am an employee of Carpenter Reclamation Inc.; and,
(Company Name)
- 2. I do hereby attest that Carpenter Reclamation Inc.
(Company Name)

maintains a valid written drug free workplace policy and that such policy is in compliance with **West Virginia Code** §21-1D-5.

The above statements are sworn to under the penalty of perjury.

Carpenter Reclamation Inc.
(Company Name)

By: Kelley Carpenter
Title: President
Date: 7/20/10

Taken, subscribed and sworn to before me this 20 day of July 2010

By Commission expires 4/2017
(Seal)

Nichole Beary
(Notary Public)

THIS AFFIDAVIT MUST BE SUBMITTED WITH THE BID IN ORDER TO COMPLY WITH WV CODE PROVISIONS. FAILURE TO INCLUDE THE AFFIDAVIT WITH THE BID SHALL RESULT IN DISQUALIFICATION OF THE BID.

RFQ No. DEP-15097

STATE OF WEST VIRGINIA
Purchasing Division

PURCHASING AFFIDAVIT

West Virginia Code §5A-3_10a states: No contract or renewal of any contract may be awarded by the state or any of its political subdivisions to any vendor or prospective vendor when the vendor or prospective vendor or a related party to the vendor or prospective vendor is a debtor and the debt owned is an amount greater than one thousand dollars in the aggregate

DEFINITIONS:

"Debt" means any assessment, premium, penalty, fine, tax or other amount of money owed to the state or any of its political subdivision because of a judgment, fine, permit violation, license assessment, defaulted workers' compensation premium, penalty or other assessment presently delinquent or due and required to be paid to the state or any of its political subdivisions, including any interest or additional penalties accrued thereon.

"Debtor" means any individual, corporation, partnership, association, Limited Liability Company or any other form or business association owing a debt to the state or any of its political subdivisions. "Political subdivision" means any county commission; municipality; county board of education; any instrumentality established by a county or municipality; any separate corporation or instrumentality established by one or more counties or municipalities, as permitted by law; or any public body charged by law with the performance of a government function or whose jurisdiction is coextensive with one or more counties or municipalities. "Related party" means a party, whether an individual, corporation, partnership, association, limited liability company or any other form or business association or other entity whatsoever, related to any vendor by blood, marriage, ownership or contract through which the party has a relationship of ownership or other interest consideration from performance of a vendor contract with the party receiving an amount that meets or exceeds five percent of the total contract amount.

EXCEPTION: The prohibition of this section does not apply where a vendor has contested any tax administered pursuant to chapter eleven of this code, workers' compensation premium, permit fee or environmental fee or assessment and the matter has not become final or where the vendor has entered into a payment plan or agreement and the vendor is not in default of any of the provisions of such plan or agreement.

Under penalty of Law for false swearing (*West Virginia Code §61-5-3*), it is hereby certified that the vendor affirms and acknowledges the information in this affidavit and is in compliance with the requirements as stated.

WITNESS THE FOLLOWING SIGNATURE

Vendor's Name: Carpenter Reclamation Inc.

Authorized Signature: Kelley Carpenter Date: 7/20/10

State of West Virginia

County of Kanawha to-wit:

Taken, subscribed, and sworn to before me this 20 day of July, 2010.

My Commission expires June 4, 2017

AFFIX SEAL HERE



Nichole Beary