



Expression of Interest

West Virginia
Department of Environmental Protection
Division of Agricultural Machine Control

DEP Request for Quotation Laurel Run Point Design #DEP15067

July 1, 2010

Prepared For:

State of West Virginia
Department of Administration
Purchasing Division
2019 Washington Street East
Charleston, WV 25305

RECEIVED

2010 JUN 29 AM 9:17

WV PURCHASING
DIVISION

Submitted By:

SUMMIT ENGINEERING, INC.

Serving West Virginia with offices in
Chapmanville, Charleston and Bridgeport.

*West Virginia Department for Environmental Protection
Division of Abandoned Mine Lands
DEP 15067 – Lauren Run Point Design*

Table of Contents

REQUEST FOR QUOTATION

PURCHASING AFFIDAVIT

SECTION I

Executive Summary

General Statement of Qualifications

Additional Company Information:

- Qualifications of Personnel
- Management & Work Plan
- Experience with AML Projects
- Office Locations
- Project Team Chart

SECTION II

Project Discussion

Site Photographs

SECTION III

Attachments

- Consultant Confidential Qualification Questionnaire
- Related Project Experience Matrix (Attachment "C")





State of West Virginia
 Department of Administration
 Purchasing Division
 2019 Washington Street East
 Post Office Box 50130
 Charleston, WV 25305-0130

Request for Quotation

RFQ NUMBER
DEP15067

PAGE
1

ADDRESS CORRESPONDENCE TO ATTENTION OF:
CHUCK BOWMAN
304-558-2157

RFQ COPY
 TYPE NAME/ADDRESS HERE

ENVIRONMENTAL PROTECTION
 DEPARTMENT OF
 OFFICE OF AML&R
 601 57TH STREET SE
 CHARLESTON, WV
 25304 304-926-0499

| | | | | |
|-----------------------------------|---------------|----------|--------|---------------|
| DATE PRINTED 05/20/2010 | TERMS OF SALE | SHIP VIA | F.O.B. | FREIGHT TERMS |
|-----------------------------------|---------------|----------|--------|---------------|

BID OPENING DATE: **07/01/2010** BID OPENING TIME **01:30PM**

| LINE | QUANTITY | UOP | CAT. NO. | ITEM NUMBER | UNIT PRICE | AMOUNT |
|--|----------|------------------|----------|-------------|------------|--------|
| 0001 | 1 | JB | | 906-29 | | |
| | | LAUREL RUN POINT | EOI | DESIGN | | |
| EXPRESSION OF INTEREST | | | | | | |
| <p>THE WEST VIRGINIA PURCHASING DIVISION, FOR THE AGENCY, THE WEST VIRGINIA DEPARTMENT OF ENVIRONMENTAL PROTECTION, IS SOLICITING EXPRESSIONS OF INTEREST FOR PROFESSIONAL ENGINEERING DESIGN SERVICES AND CONSTRUCTION MONITORING SERVICES AT THE LAUREL POINT STRIP PROJECT IN MONONGALIA COUNTY, WEST VIRGINIA, PER THE FOLLOWING BID REQUIREMENTS AND ATTACHED SPECIFICATIONS.</p> | | | | | | |
| <p>BANKRUPTCY: IN THE EVENT THE VENDOR/CONTRACTOR FILES FOR BANKRUPTCY PROTECTION, THE STATE MAY DEEM THIS CONTRACT NULL AND VOID, AND TERMINATE SUCH CONTRACT WITHOUT FURTHER ORDER.</p> | | | | | | |

SEE REVERSE SIDE FOR TERMS AND CONDITIONS

| | | |
|--|----------------------------------|-----------------------------------|
| SIGNATURE <i>James M. Antlerman</i> | TELEPHONE 304-342-1342 | DATE 7/1/10 |
| TITLE <i>Vice President</i> | FEIN 67-6991104 | ADDRESS CHANGES TO BE NOTED ABOVE |

WHEN RESPONDING TO RFQ, INSERT NAME AND ADDRESS IN SPACE ABOVE LABELED 'VENDOR'

STATE OF WEST VIRGINIA
Purchasing Division

PURCHASING AFFIDAVIT

West Virginia Code §5A-3-10a states: No contract or renewal of any contract may be awarded by the state or any of its political subdivisions to any vendor or prospective vendor when the vendor or prospective vendor or a related party to the vendor or prospective vendor is a debtor and the debt owed is an amount greater than one thousand dollars in the aggregate.

DEFINITIONS:

"Debt" means any assessment, premium, penalty, fine, tax or other amount of money owed to the state or any of its political subdivisions because of a judgment, fine, permit violation, license assessment, defaulted workers' compensation premium, penalty or other assessment presently delinquent or due and required to be paid to the state or any of its political subdivisions, including any interest or additional penalties accrued thereon.

"Debtor" means any individual, corporation, partnership, association, limited liability company or any other form or business association owing a debt to the state or any of its political subdivisions. "Political subdivision" means any county commission; municipality; county board of education; any instrumentality established by a county or municipality; any separate corporation or instrumentality established by one or more counties or municipalities, as permitted by law; or any public body charged by law with the performance of a government function or whose jurisdiction is coextensive with one or more counties or municipalities. "Related party" means a party, whether an individual, corporation, partnership, association, limited liability company or any other form or business association or other entity whatsoever, related to any vendor by blood, marriage, ownership or contract through which the party has a relationship of ownership or other interest with the vendor so that the party will actually or by effect receive or control a portion of the benefit, profit or other consideration from performance of a vendor contract with the party receiving an amount that meets or exceeds five percent of the total contract amount.

EXCEPTION: The prohibition of this section does not apply where a vendor has contested any tax administered pursuant to chapter eleven of this code, workers' compensation premium, permit fee or environmental fee or assessment and the matter has not become final or where the vendor has entered into a payment plan or agreement and the vendor is not in default of any of the provisions of such plan or agreement.

Under penalty of law for false swearing (**West Virginia Code §61-5-3**), it is hereby certified that the vendor affirms and acknowledges the information in this affidavit and is in compliance with the requirements as stated.

WITNESS THE FOLLOWING SIGNATURE

Vendor's Name: Summit Engineering, Inc.

Authorized Signature: *James S. Anteburny* Date: 7/1/10

State of West Virginia

County of Kanawha, to-wit:

Taken, subscribed, and sworn to before me this 1st day of July, 2010.

My Commission expires February 27, 2013.

AFFIX SEAL HERE

NOTARY PUBLIC

Kami R. Rookstool

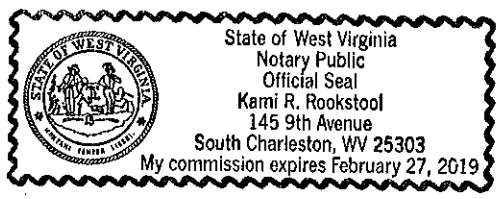

Executive Summary

Summit Engineering, Inc. proposes to provide design and specification services, surveying and mapping, and any required laboratory or subsurface investigation, in support of the Department of Environmental Protection's (DEP) effort to reclaim lands and water affected by coal mining which occurred prior to the promulgation of the Surface Mining Control and Reclamation Act of 1977. We also propose to offer the service of construction contract document preparation and contract administration to these projects.

Summit Engineering, Inc. is a large, diverse mining and civil engineering firm with seven regional offices strategically located in the Appalachian Coalfields and in close proximity to the anticipated projects requested by the Department for the required scope of work. Our three West Virginia offices are located in Charleston, Chapmanville and Bridgeport, West Virginia. We have combined our individual talents and expertise to benefit many post mining projects in the region. Being a mining *and* civil engineering firm, we have many corporate attributes that uniquely qualify our firm to provide services for abandoned mine lands reclamation projects in the state of West Virginia.

These attributes include:

- Strategically located offices in West Virginia coalfields (Charleston, Chapmanville and Bridgeport)
- Successful working relationship with West Virginia DEP
- Award-winning post mining land use projects
- Extensive background in coal mine design
- Experienced and available professional staff
- Vast amount of existing data in areas of potential projects

Summit has taken the opportunity to conduct field investigations of this project and has an understanding of the project scope.





SUMMIT ENGINEERING, INC.

400 Allen Drive, Ste 100
Charleston, WV 25302
(304) 342-1342

Principal Contact:
Jim Canterbury, PE
jcanterbury@summit-engr.com

Firm Highlights

- Founded in 1977
- Over 30 years experience in engineering and architectural services
- Combined experience of more than 110 highly trained employees
- Professionals registered in multiple states:

| | |
|----------------------|-----------------|
| <i>Kentucky</i> | <i>Virginia</i> |
| <i>West Virginia</i> | <i>Indiana</i> |
| <i>Tennessee</i> | <i>Ohio</i> |
| <i>Pennsylvania</i> | <i>Arkansas</i> |

Firm History

Summit Engineering, Inc. is a Pikeville, Kentucky based firm. Established in 1977, we have rapidly expanded to meet the growing civil, architectural and mining engineering needs of Kentucky, western Virginia and West Virginia. Summit opened its second office in 1980 which is now located in Big Rock, VA. In 1981, Summit's Civil Engineering Design Headquarters opened in Lexington, KY. A fourth branch opened in 1985 in Chapmanville, West Virginia. Summit Architectural Services was created in April 1995 and operates out of the Pikeville office. Our second West Virginia office was opened in Charleston in 1996. Summit's sixth office opened in Hazard, Kentucky in 1998. In February 2008, Summit opened its third West Virginia office in Bridgeport, West Virginia.

Summit's experience and expertise offers a wide range of civil & mining engineering, surveying, architecture and environmental assessment consultation and design services.

Mining Engineering Services

Our firm has decades of combined experience in the mining and reclamation projects. Summit is proud to have accumulated an enormous amount of experience, which ensures our clients of high quality services at very competitive fees. Projects include:

- ➔ Plan Design
- ➔ Surveying and Mapping
- ➔ Hydrologic Investigation
- ➔ Geologic Investigation
- ➔ Permitting
- ➔ Environmental Monitoring and Testing
- ➔ Technical Report Preparation

Summit's most valuable asset is the experience of our staff. Our staff has over of 100 years of cumulative experience in the mining industry. The experience, knowledge, and skills of our staff enable us to assist with the planning and permitting needs of the coal industry in order to overcome the obstacles faced in today's market. Summit has also been instrumental in the development of unique post mining land uses. We have been involved in developing golf courses, residential subdivisions, commercial developments and recreational facilities on previously mined sites, thus illustrating our capacity to combine different disciplines of engineering for the benefit of industry, community, and the environment.

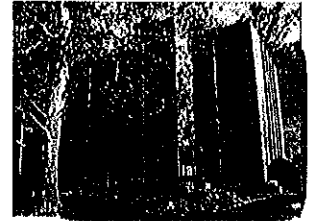

Charleston, West Virginia Office

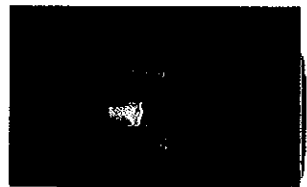
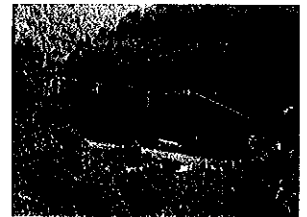

Civil Engineering Services

For over 30 years, Summit's staff of experienced civil engineers has provided civil engineering services for several municipalities as well as water and sewer districts. It is Summit's mission to provide cost-effective solutions to meeting the needs of our clients. Summit's services range from project design and management to bidding and construction administration. As municipal engineers for various communities and projects, Summit has worked extensively with local, state and federal regulations that may be encountered during project development.

Services provided by our Civil Engineering division include:

- **Roadways and Bridges**
- **Urban planning**
- **Water supply systems**
- **Sanitary and storm sewer systems**
- **Utilities/Infrastructure Needs Studies**
- **Regional Facilities Planning**
- **Industrial & Commercial site development**
- **Sanitary landfills**
- **Residential communities**

It is our goal to be a full-service provider for your project. Summit also provides additional services to our civil engineering clients, including project administration, construction inspection and funding assistance.

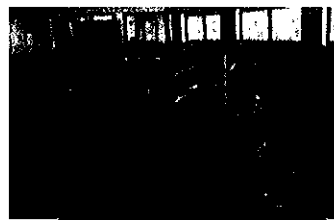

Environmental Services

Summit has developed an in-depth understanding of environmental situations, investigations, and mitigation plans. Our staff of highly trained and experienced personnel enables Summit to provide quality, efficient results on projects ranging in size and sensitivity. Project owners have utilized Summit's services for both mining and civil engineering projects requiring:

- **Environmental site assessments**
- **Reclamation liability studies**
- **Aquatic biologic surveys**
- **Stream and wetland mitigation**
- **Wetland delineation**
- **Corps of Engineers permits**
- **Toxic release inventory reporting**
- **Water quality studies**
- **Land reclamation cost analysis**
- **Stream benthic surveys**
- **KPDES permit applications**
- **Air quality permits and reporting**
- **Spill prevention control and countermeasures plans**
- **EPA underground injection permits**

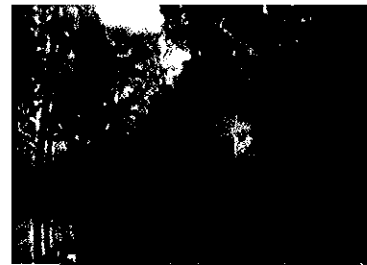
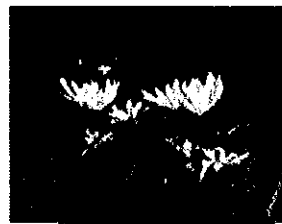

Surveying

Summit Engineering's field staff offers more than 100 years of combined experience in both conventional and global positioning (GPS) survey methods. Our survey staff is comprised of six qualified field personnel who have accumulated an impressive depth of experience on jobs, both large and small, the majority of which are in challenging terrain.

Our projects are held to the highest standards of accuracy by utilizing state of the art equipment, software and support vehicles. Summit's experience has been gained on a wide array of survey projects including:

- Planimetric
- Reconnaissance
- Terrain
- Boundary
- Property and subdivision
- Roadway surveys
- Cross-sections
- Construction staking
- Control surveys for aerial photography
- Mine Surveys
- Underground
- Quarries
- Stockpiles
- GPS Capability
- ALTA Plat Standards

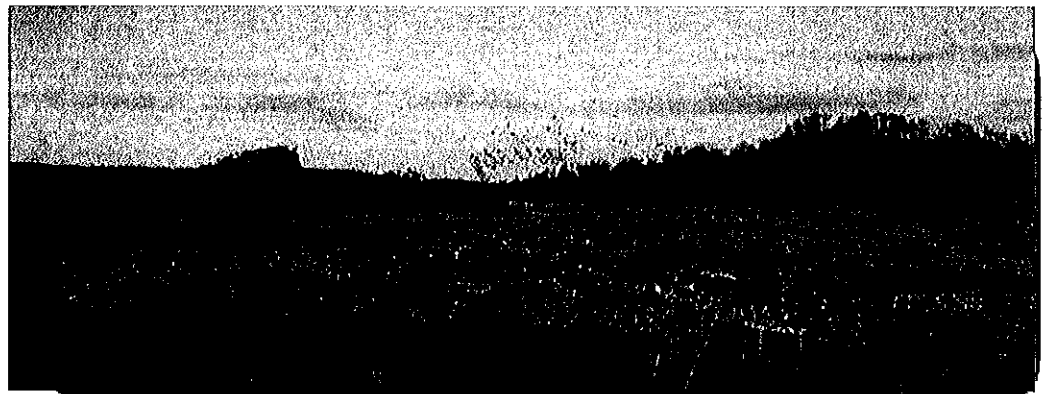

Summit's organization combines fieldwork experience with superior project management.



Experience & Capabilities

CORPORATE EXPERIENCE WITH ABANDONED MINE LAND PROJECTS

Summit Engineering has been involved in AML reclamation projects since 1983. We have provided services to the West Virginia Department of Environmental Protection – Division of Abandoned Mine Lands, the Virginia Division of Mined Land Reclamation, the Kentucky Division of Abandoned Mine Lands and directly to the Office of Surface Mining. Projects in all three states have included some or all of the following: study, planning, permitting, design and construction oversight on varied types of projects including landslide and other soil and rock stability problems, mine and refuse fire abatement, sealing of hazardous shafts and other portals, mine subsidence problems, channel restoration, acid mine drainage mitigation and facility demolition, water studies and infrastructure projects. Our projects completed for West Virginia's Division of Abandoned Mine Lands include the Godby Branch Project and the Twin Branch Portal Closings Project.

The following exhibit of Abandoned Mine Lands and Reclamation Experience, which briefly describes prior and on-going AML&R projects by Summit, is a quick reference guide to our experience and expertise with AML projects. You will note that most of these projects have been successfully built and have dealt with a variety of issues that might be encountered when dealing with a reclamation project.

Our most recent experience has been obtained in the area of ground water contamination studies. Consequently, many of our studies have resulted in the funding of multiple water supply projects. As an illustration of this success, Summit is proud to have several water supply projects in the region fully funded and in various stages of final design and construction

Summit maintains the experienced staff and other in-house and/or sub-contracted capabilities for all phases of Abandoned Mine Land projects which require services in surveying and mapping, geotechnical investigation, design engineering, contract drawings and specifications, contract document preparation and administration. Thus we are expertly qualified to provide these services for the abatement of problems resulting from abandoned mine lands.



QUALIFICATIONS OF PERSONNEL

Today, Summit Engineering employs approximately 125 highly-trained staff members representing a diverse range of professional backgrounds and technical expertise. Our employees include engineers, geologists, environmental scientists, hydrologists, surveyors and resident inspectors who are complemented by a dedicated support staff.

These individuals have worked on many projects that have addressed both mining and civil engineering concerns. Many of those projects have dealt with post-mining land use or abandoned mine lands. Several of these projects have uniquely integrated all of our engineering disciplines. One similar project is the Stone Crest Golf Course, where previously mined lands were developed into an 18-hole championship golf course in Prestonsburg, Kentucky. Another of these projects is the Grant's Branch Park, where a community facility along with a fishing lake was developed on post-mining lands.

PROJECT TEAM ORGANIZATION

Summit Engineering utilizes an interdisciplinary team approach to develop realistic, cost-effective solutions to the environmental issues associated with abandoned mine lands. This approach allows for the collective input of ideas and expertise and gives the client and the project the "best of both worlds" utilizing our mining and civil engineering departments.

The Principal-in-Charge will ultimately be responsible for the entire scope of the project. **Jim Canterbury, PE**, who will serve as the Principal-in-Charge and is a legally authorized official of our firm, is authorized to sign all contractual documents related to AML work. Mr. Canterbury serves as the Office Manager of our Charleston office where he will have direct, hands-on control of any awarded project. Mr. Canterbury has worked for years as an advocate of the coal mining industry and continues to serve on many panels and in industry organizations.

The Project Manager will be responsible for the overall management of each project assigned. **Donald Bailey, PE** will serve as project manager on all WV DEP AML projects. Mr. Bailey is a professional engineer with an intimate familiarity with the DEP on many levels. A portion of his responsibilities as project manager will be as the official project liaison with the DEP. Mr. Bailey and/or key members of his staff will review the work directive, visit the site(s) and develop and execute a work plan.

Additional project engineers may be assigned by the project manager. The majority of the Project Manager's work will involve the technical aspects of the project (i.e., design of engineering plans, detailed review of calculations and drawings, preparation of technical reports and construction documents), however he will also assume some managerial duties. Particularly, he will coordinate the technical efforts and field work of the team members and will



be responsible for any subcontractors regarding their specific assignments as well as regular monitoring of the design process.

Summit Engineering's survey team is led by **Steve Haywood, LS (WV)**. Topographic and control surveying are integral parts of the services we provide. Our survey staff offers specialized expertise in various types of field surveys including boundary surveys, topographic surveys, control surveys for aerial mapping, construction surveys and spad setting in underground mine works. We have performed surveying and mapping on projects ranging from mine reclamation projects to water and wastewater lines and from underground mine layouts to construction layout for major projects including roadways, golf courses and industrial sites. Our survey staff is equipped with the latest technology including the use of GPS Systems and other precision instruments for making extremely accurate measurements in the rugged terrain of the Appalachian coalfields.

CAD Technicians dedicated to this project include staff from the Charleston office as well as the Bridgeport and Chapmanville offices, based on the office most readily available to the project site and DEP personnel. Utilizing state of the art equipment and software, we are able to offer a spectacular product of mapping, exhibits and illustrations in a clear and concise format.

PROJECT MANAGEMENT PLAN

Project management is focused on the commitment of resources – physical, fiscal, and personnel – to ensure completion of assigned projects within the specified time and budgetary constraints. The management function encompasses the basic tasks of organizing, staffing, deciding, directing, monitoring, controlling and evaluating all aspects of project formulation and implementation. Summit's West Virginia offices have both the technical capabilities and qualified staff, to efficiently and effectively implement a work plan that has been proven successful on previous AML projects in West Virginia, Kentucky and Virginia.

The team assigned to your projects has worked together on previous occasions, many of which are similar in scope to the upcoming DEP projects. Summit is committed to the allocation of additional personnel and any other required resources that may be necessary to successfully complete your projects in an efficient, timely, professional and cost effective manner.



AML AND RECLAMATION PROJECT EXPERIENCE

| Project Name | Location | Owner |
|---|-----------------------|--|
| <u>Twin Branch Portal</u> Abandoned deep mine reclamation, portal/shaft closure, hydrologic/hydraulic design/evaluation, mine/refuse fire abatement, project specifications, stream restoration. <i>Jim Canterbury, PE Project Manager</i> | Mingo County, WV | WV DEP 601 57 th Street, S.E. Charleston, WV 25304 |
| <u>Godby Branch Portal AML Project Drainage Phase II</u> Abandoned deep mine reclamation, portal/shaft closure, hydrologic/hydraulic design/evaluation, project specifications, stream restoration. <i>Jim Canterbury, PE Project Manager</i> | Logan, WV | WV DEP 601 57 th Street, S.E. Charleston, WV 25304 |
| <u>Dent's Run Bridge</u> Hydrologic/hydraulic design/evaluation, equipment/structure removal. <i>Jim Canterbury, PE Principle in Charge</i> <i>Mike Hill, PE, Project Manager</i> | Monongalia County, WV | William Henrich, ROW Division WV Dept. of Transportation, Bldg. 5 Charleston, WV 25305 |
| <u>Vanita Stanley Group AML Project</u> Design of Remediation Project <i>Kevin Howard, PE, Project Manager</i> | Pike County, KY | KY Division of Abandoned Mine Lands 2521 Lawrenceburg Road Frankfort, KY 40601 (502) 564-2141 |
| <u>Feds creek-Mouthcard AML Water Supply Project</u> Phase I & II contracts: Design, bid documents and construction admin for AML water supply project. Funding supplemented with RD,DWSRF & Coal severance funds. 48 miles of 4,6,8,10 & 12" line, 2. MGD plant, 1.0mg tank, 300,000 gal. tank 2 skid tanks over 20,000 gal, 3 booster pump stations and telemetry. <i>Kevin Howard, PE, Project Manager</i> | Pike County, KY | Mountain Water District P.O. Box 3157 Pikeville, KY 41501 (606) 631-9162 |
| <u>Ferrell's Creek AML Groundwater Contamination Study</u> Ground water study of multiple watersheds in Pike Co., KY. Organized as 4 MOAs covering Woodman, PawPaw, Shelby Valley, Straight Hollow and Ferrells Creek. Included 294 AML eligible households. <i>Kevin Howard, PE, Project Manager</i> | Pike County, KY | Mountain Water District P.O. Box 3157 Pikeville, KY 41501 (606) 631-9162 |
| <u>Lula Neece</u> Survey for volume calculations. <i>Steve Haywood, LS, Project Manager</i> | Perry County, KY | KY Division of Abandoned Mine Lands 2521 Lawrenceburg Road Frankfort, KY 40601 502) 564-2141 |
| <u>Garrett Refuse</u> Survey for volume calculations <i>Steve Haywood, LS, Project Manager</i> | Floyd County, KY | KY Division of Abandoned Mine Lands 2521 Lawrenceburg Road Frankfort, KY 40601 (502) 564-2141 |
| <u>Redwine</u> Inspection of remediation project. Includes 64,500 CY earthwork on 22 acre site, 1,100 tons of soil additive, 3,200 CY of gabion and 3,215 tons of rip rap. <i>Mike Hill, PE, Project Manager</i> | Morgan County, KY | KY Division of Abandoned Mine Lands 2521 Lawrenceburg Road Frankfort, KY 40601 (502) 564-2141 |
| <u>Carter Slide</u> Design of remediation project. 100 LF of pile and lagging wall to protect Frank Carter residence from landslide. <i>Mike Hill, PE, Project Manager</i> | Pike County, KY | KY Division of Abandoned Mine Lands 2521 Lawrenceburg Road Frankfort, KY 40601 (502) 564-2141 |



AML AND RECLAMATION PROJECT EXPERIENCE

| | | |
|---|--------------------------|--|
| <p><u>Chloe Group</u> Design of remediation project. Includes reclamation of 10 acres of disturbance at 7 sites. Work includes 36,000CY earthwork, 125 LF pile and lagging wall, 17 portal closures, 1,320 CY gabion ditch, and 130 CY gabion wall. <i>Kevin Howard, PE, Project Manager</i></p> | <p>Pike County, KY</p> | <p>KY Division of Abandoned Mine Lands 2521 Lawrenceburg Road Frankfort, KY 40601 (502) 564-2141</p> |
| <p><u>Fouch Drainage</u> Design of remediation project. Two acre slide behind Fouch and Tiller residences. Includes 1,100 CY earthwork, 500 CY gabion retaining wall, and 300 LF storm drain system. <i>Kevin Howard, PE, Project Manager</i></p> | <p>Pike County, KY</p> | <p>KY Division of Abandoned Mine Lands 2521 Lawrenceburg Road Frankfort, KY 40601 (502) 564-2141</p> |
| <p><u>Stanley Slide</u> Design and inspection of remediation project. Project involved 400 CY of gabion retaining wall and 2,000 CY earthwork behind Stanley home. <i>Kevin Howard, PE, Project Manager</i></p> | <p>Pike County, KY</p> | <p>KY Division of Abandoned Mine Lands 2521 Lawrenceburg Road Frankfort, KY 40601 (502) 564-2141</p> |
| <p><u>Davella Slide II</u> Design of remediation project. Project consisted of stabilizing a half-acre landslide threatening a grave by material removal. <i>Kevin Howard, PE, Project Manager</i></p> | <p>Martin County, KY</p> | <p>KY Division of Abandoned Mine Lands 2521 Lawrenceburg Road Frankfort, KY 40601 (502) 564-2141</p> |
| <p><u>Job Project</u> Design of remediation project. Project included three sites. The project involved silt pond elimination, slide stabilization by restraint and slide stabilization by removal. <i>Kevin Howard, PE, Project Manager</i></p> | <p>Martin County, KY</p> | <p>KY Division of Abandoned Mine Lands 2521 Lawrenceburg Road Frankfort, KY 40601 (502) 564-2141</p> |
| <p><u>Manton II</u> Design of remediation project. Project consisted of stabilizing and re-vegetating three abandoned coal refuse piles. The project involved approximately 10 acres of disturbance. <i>Kevin Howard, PE, Project Manager</i></p> | <p>Floyd County, KY</p> | <p>KY Division of Abandoned Mine Lands 2521 Lawrenceburg Road Frankfort, KY 40601 (502) 564-2141</p> |
| <p><u>Little Fork Project-Phase I</u> Design of remediation project that included a two-acre landslide behind Turner Robinson home to be stripped to rock. Work includes 33, 677 CY earthwork, 250 LF pipe, 1,000 CY gabion ditch, and seven (7) mine portal closures. <i>Kevin Howard, PE, Project Manager</i></p> | <p>Pike County, KY</p> | <p>KY Division of Abandoned Mine Lands 2521 Lawrenceburg Road Frankfort, KY 40601 (502) 564-2141</p> |
| <p><u>Ashcamp Project</u> Design and resident inspection of remediation project. Includes 200 LF of 6" RCP, 500 LF lined ditch, and silt pond removal. <i>Jack Sykes, PE, CEO, Project Manager</i></p> | <p>Pike County, KY</p> | <p>KY Division of Abandoned Mine Lands 2521 Lawrenceburg Road Frankfort, KY 40601 (502) 564-2141</p> |
| <p><u>Winns Branch Project</u> Design and resident inspection of remediation project. Project stabilization of 0.5 acre slide adjacent to a home. <i>Kevin Howard, PE, Project Manager</i></p> | <p>Pike County, KY</p> | <p>KY Division of Abandoned Mine Lands 2521 Lawrenceburg Road Frankfort, KY 40601 (502) 564-2141</p> |



AML AND RECLAMATION PROJECT EXPERIENCE

| | | |
|---|---------------------|--|
| <p><u>Johns Creek Silt Pond</u> Design for correcting a 10 acre slide, removal of a silt pond and associated diversion channels. <i>Mike Hill, PE, Project Manager</i></p> | Morgan County, KY | KY Division of Abandoned Mine Lands 2521 Lawrenceburg Road Frankfort, KY 40601 (502) 564-2141 |
| <p><u>Ferguson Slide Project</u> Design of remediation project. Includes 1 acre of general reclamation and a gabion retaining wall. <i>Jack Sykes, PE, CEO, Project Manager</i></p> | Pike County, KY | KY Division of Abandoned Mine Lands 2521 Lawrenceburg Road Frankfort, KY 40601 (502) 564-2141 |
| <p><u>Pike / Floyd Project</u> Design of remediation project. <i>Jack Sykes, PE, CEO, Project Manager</i></p> | Pike County, KY | KY Division of Abandoned Mine Lands 2521 Lawrenceburg Road Frankfort, KY 40601 (502) 564-2141 |
| <p><u>McDowell Slides Project</u> Design of remediation project. Three slides corrected by combination of re-grading and material removal. <i>Mike Hill, PE, Project Manager</i></p> | Floyd County, KY | KY Division of Abandoned Mine Lands 2521 Lawrenceburg Road Frankfort, KY 40601 (502) 564-2141 |
| <p><u>Lane Branch Slide Project</u> Design of remediation project. Thirteen-acre slide was stabilized by material removal. <i>Mike Hill, PE, Project Manager</i></p> | Floyd County, KY | KY Division of Abandoned Mine Lands 2521 Lawrenceburg Road Frankfort, KY 40601 (502) 564-2141 |
| <p><u>Hellier Refuse Phase III</u> Design and resident inspection of remediation project involving twenty acres of coal refuse reclaims. Twelve portals were also closed. <i>Mark Sanders, PE, Project Manager</i></p> | Pike County, KY | KY Division of Abandoned Mine Lands 2521 Lawrenceburg Road Frankfort, KY 40601 (502) 564-2141 |
| <p><u>B J & C</u> Design and resident inspection of remediation project. Ten -acre slide was stabilized by re-grading. <i>Kevin Howard, PE, Project Manager</i></p> | Pike County, KY | KY Division of Abandoned Mine Lands 2521 Lawrenceburg Road Frankfort, KY 40601 (502) 564-2141 |
| <p><u>460 Portals</u> Project included closing of six (6) abandoned mine openings. <i>Jack Sykes, PE, CEO, Project Manager</i></p> | Buchanan County, VA | Virginia Div. Of Mined Land Reclamation |
| <p><u>Lee Mining</u> Design and resident inspection for abandoned contour mine site with steep and eroding outcrops. <i>Kevin Howard, PE, Project Manager</i></p> | Martin County, KY | KY Division of Abandoned Mine Lands 2521 Lawrenceburg Road Frankfort, KY 40601 (502) 564-2141 |
| <p><u>Ashland M & D</u> Design and resident inspection for three (3) abandoned mountaintop removal sites totaling approximately 112 acres. Includes 10 separate slides totaling 33 acres <i>Jack Sykes, PE, CEO, Project Manager</i></p> | Martin County, KY | KY Division of Abandoned Mine Lands 2521 Lawrenceburg Road Frankfort, KY 40601 (502) 564-2141 |
| <p><u>Fletcher Ridge Subsidence Project</u> Evaluation and determination of the extent of potential subsidence on a residence. Initiation of plans and specifications to correct and stabilize problem. <i>Jack Sykes, PE, CEO, Project Manager</i></p> | Russell County, VA | Virginia Division of Mined Land Reclamation |



AML AND RECLAMATION PROJECT EXPERIENCE

| | | |
|--|---------------------|--|
| <p><u>Sizemore Landslide Project</u> Initiation of preparation of plans & specifications to correct 2 landslides covering approximately 4 acres Jack Sykes, PE, CEO, Project Manager</p> | Russell County, VA | Virginia Division of Mined Land Reclamation |
| <p><u>Hellier Refuse</u> Developed plans & specifications for restoring approximately 2900 feet of Marrowbone Creek, & correct AMD from refuse area. Kevin Howard, PE, Project Manager</p> | Pike County, KY | KY Division of Abandoned Mine Lands 2521 Lawrenceburg Road Frankfort, KY 40601 (502) 564-2141 |
| <p><u>Roadrunner Mine</u> Developed plans for restoration of approximately 600 feet of Fords Branch. Kevin Howard, PE, Project Manager</p> | Pike County, KY | KY Division of Abandoned Mine Lands 2521 Lawrenceburg Road Frankfort, KY 40601 (502) 564-2141 |
| <p><u>Virginia Dept. of Mines, Minerals & Energy</u> Work involved analysis of surface & groundwater samples collected by Dept. to document water quality Jack Sykes, PE, CEO, Project Manager</p> | Big Stone Gap, VA | Virginia Dept. of Mines, Minerals & Energy P.O. Drawer 900 Big Stone Gap, VA 24219 |
| <p><u>Dry Hollow Sedimentation Project</u> Restored 1930 feet of Conaway Creek near Conaway, VA. Jack Sykes, PE, CEO, Project Manager</p> | Buchanan County, VA | Virginia Division of Mined Land Reclamation |
| <p><u>Hellier Refuse</u> Project included demolition of abandoned tipple & removal of abandoned equipment. Mike Hill, PE, Project Manager</p> | Pike County, KY | KY Division of Abandoned Mine Lands 2521 Lawrenceburg Road Frankfort, KY 40601 (502) 564-2141 |



OFFICE LOCATIONS & RESOURCES

Summit's Charleston office will be the primary provider of services required for this project. Our Chapmanville and Bridgeport offices will also be utilized for field reconnaissance and other services when one of those offices is within closer proximity to the project. Additionally, Summit's multiple office locations will make it possible to add additional team members as the project necessitates. The work will be performed as a tightly coordinated effort between Summit and sub-consultants. As a result, DEP will not only receive quality service but will be utilizing the highest level of expertise within the individual disciplines within our firm.

You will note that our three West Virginia offices are located in manageable proximity to the project locations, affording us quick response time to project location. Our Charleston office particularly will allow our staff direct and immediate service to the Department of Environmental Protection.



SUMMIT ENGINEERING OFFICE LOCATIONS

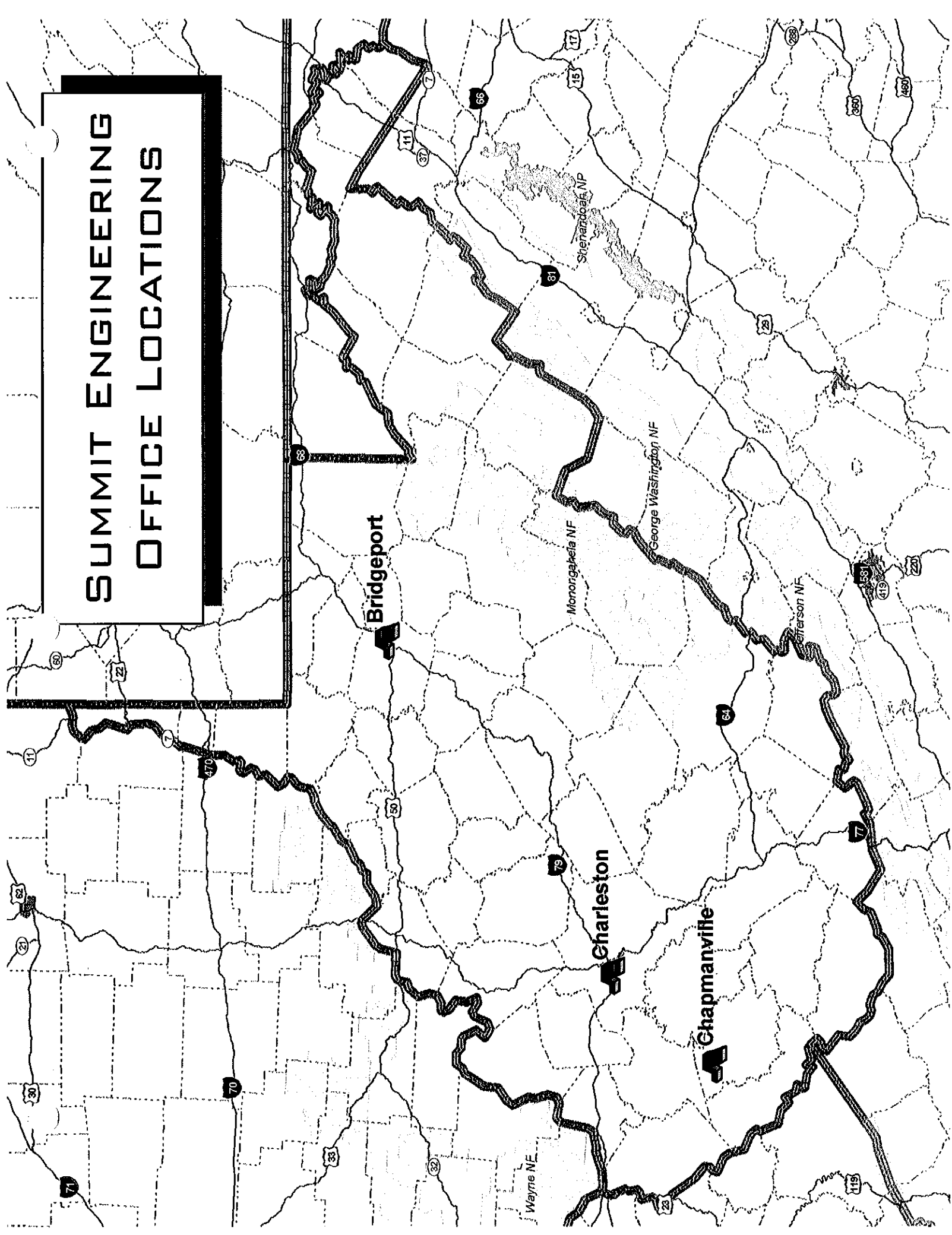

Project Team Chart

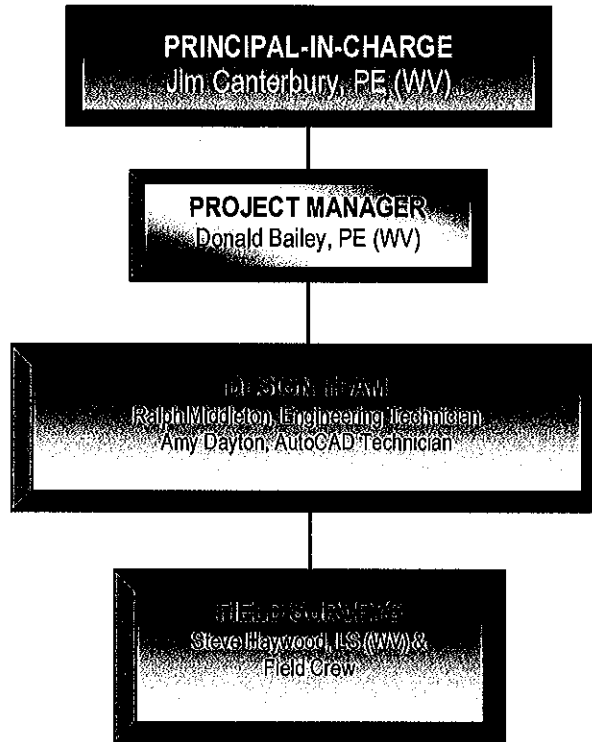

Project Discussion

The Laurel Run Point project is located near Morgantown of Monongalia County. This location is approximately two (2) hours and 20 minutes from Summit's Charleston office and approximately 40 minutes from Summit's Bridgeport office.

Mr. Don Bailey from our Charleston office visited the two sites comprising the Laurel Run Point project to become familiar with the site along with the design and construction issues associated with this project. Upon leaving the primary two-lane (US-19), access to Site #1 is constricted by a single-lane road (Saylor Burnt Church Road – CR-19/4). Further constricting equipment and material moving is a one-lane bridge crossing over the creek (Dents Run) at the bottom of the valley. At the time of Mr. Bailey's visit, he observed wrecked and seemingly-junked cars lining – and often protruding into – the road. The cars continued to line the road on the other side of the creek continuing toward Site #1. Once past the cars and starting up the other side of the valley, Mr. Bailey observed multiple sections of the road that were showing signs of slippage.

To facilitate the moving of equipment and material during remediation of this project the access road would require maintenance prior to construction activities. The vehicles would need to be hauled away or, at the very least, moved from the roadside edges in order to widen the passageway. The structural integrity of the single-lane bridge would need to be verified prior-to, and depending upon which, larger pieces of equipment were to be moved about during construction. Additionally, some trimming/clearing of low-hanging and protruding trees may be necessary to further aide ingress and egress to the site.

Mr. Bailey walked the tops of the coal refuse piles. He noted that growth around the perimeter of the piles will require clearing and grubbing for access. With the piles toeing into Dents Run, extensive sediment control measures will be paramount prior to any stockpile removal or roadwork activities to ensure the stream is protected against erosion and sedimentation during work. Mr. Bailey noticed that the low point in the road at the stream crossing and a lower-grade area at the downstream end of the refuse piles could both provide access to the stream bank for erosion and sediment control measures prior to, during, and after remediation. This may also require notice and/or permitting with the DEP and Army Corps of Engineers due to the proximity to a stream and the potential for a temporary stream crossing, in the event the existing bridge is deemed inadequate for the proposed activities.

The highwall for Site #1 is located behind the refuse piles. Between the base of the wall and the tops of the piles are several acres of relatively flat land. This area could potentially provide suitable space for temporary storage of clearing and grubbing waste and removed coal refuse. This space, too, was currently occupied by salvage vehicles which would require removal prior to work activities. The growth around this area and the highwall is relatively old resulting in medium-sized trees and medium to thick underbrush. This site would require considerable clearing and grubbing.

During the site visit, there did appear to be sufficient room for safe backfilling and regrading of the highwall. A series of channels and culverts may be necessary to control runoff during and after work activities and to allow an unobstructed road to be maintained for work and post-work monitoring access.



*State of West Virginia
Laurel Run Design RFP*

Along and above the access road Mr. Bailey observed signs of seepage below the indicated areas of portals. He noted discolorations in the runoff and seepage in multiple locations of orange to white, as shown in the attached photographs. This may, in turn, require additional measures to guard against water quality issues, pending possible analysis. The heat, most-recent weather, and otherwise dry ground conditions of the surrounding areas and the apparent flow of runoff and saturation in the noted areas indicates that the drainage is still potentially as indicated in the EOI report and will require specifically designed wet seals and bat gates at the open portals.

Site #2 is located approximately a quarter-mile away from Site #1. Access to Site #2 starts with a one-and-a-half-lane wide road (CR-46/2) off of US-19. A circular driveway provides two points of access to the third house on the left, behind which the highwall and portals exist. The site is open and should provide good access for moving equipment and material.

Mr. Bailey witnessed light to medium growth requiring some, but not likely extensive, clearing and grubbing. Pending cooperation with the nearby property owners there appeared to be sufficient room for temporary storage of cleared material and regrade material. Mr. Bailey did locate several of the portals on the highwall but did not notice significant drainage at the time of his visit. However, due to the proximity of this site and the nearby stream, erosion and sediment control measures will be of grave importance to this project to protect water quality.

Upon completion of work, each site will require extensive conditioning and revegetation.

Summit understands from Mr. Bailey's site visit and the "Expression of Interest" package that the major components of engineering are 1) to provide design plans for potential access road construction and temporary stream crossing, 2) to provide design plans and specification for clearing and grubbing on this site including erosion and sediment control and any necessary associated permits, 3) to provide an appropriate course of action for the removal and disposal of any solid waste materials, 4) to provide design plans for cut and fill of the highwall from the top down and backfill to establish a stable slope, 5) to provide design plans for removal and disposal of coal refuse, 6) to provide design plans for conditioning and revegetating all disturbed areas, 7) to provide an appropriate course of action to protect against damage to nearby homes and businesses during construction activities, 8) to provide estimated quantities, 9) to prepare cost and bond estimates, and 10) to have the preliminary design documents ready within 60 days from issuance of a Purchase Order.

This project would be completed at Summit's Charleston office. The Charleston office has successfully completed two (2) WVAML projects, but at the present time it has no WVAML project in design. Summit currently has three (3) WV Registered Professional Engineers at the Charleston Office with over thirty-five (35) years of coal mining reclamation engineering experience. Mr. Canterbury, manager of the Charleston office, has personally been involved in the design, bidding and/or construction of over one hundred WV Abandon Mine Lands Projects.

If a US Army Corps of Engineers permit is required to complete this project, Summit has the experience and resources to complete an Army Corps of Engineers permit application, and it has worked with the Huntington Corps on several mining permit applications.

If awarded this project Mr. Jim Canterbury (PE) will oversee the project with Mr. Don Bailey (PE) being the Project Engineer and Mr. Ralph Middleton (Engineering Technician) and Ms. Amy Dayton (AutoCAD Technician) providing support. Any surveying required will be completed by Summit Engineering. Therefore, Summit will be able to commit qualified resources to completing this project within the required time frame.



Site Photographs



Site No. 1 Access

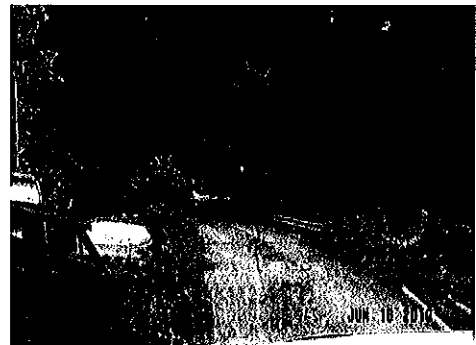

Site No. 1 Access

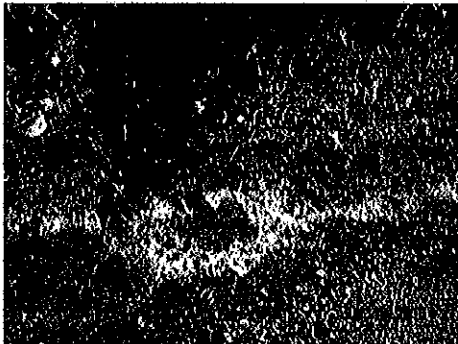

Site #1 drainage from
highwall/portal area

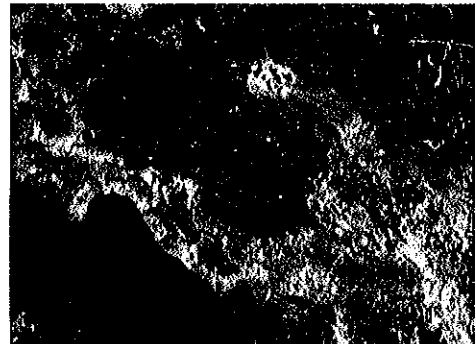

Site No. 1 Drainage

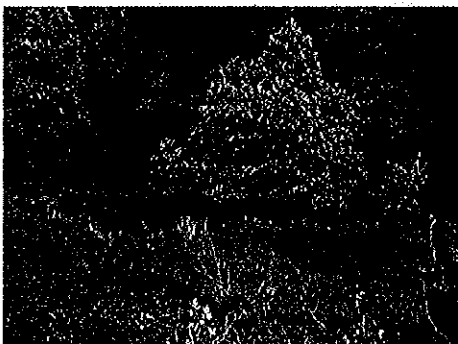

Site #1 Refuse

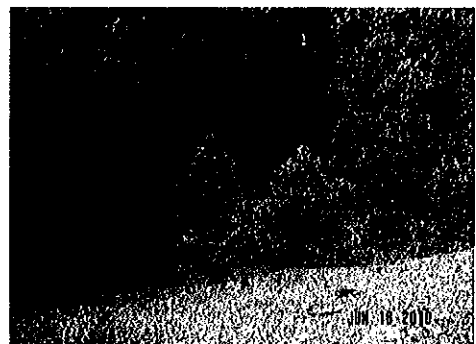

Site No. 1 Refuse



Site Photographs

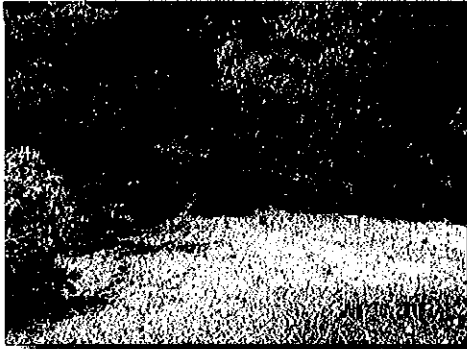

Site No. 1 Refuse



Site No. 1 Highwall Area Debris



Site No. 1 Highwall Area

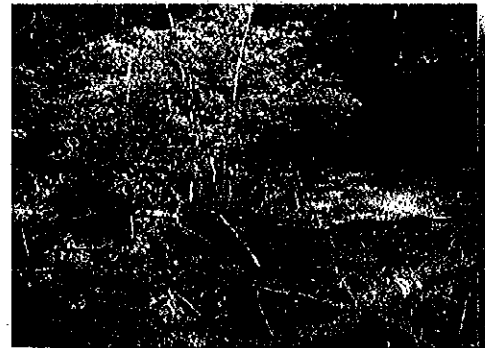

Site No. 1 Portal Drainage



Site No. 2 Access



Site No. 2



**CONFIDENTIAL CONSULTANT
QUALIFICATION QUESTIONNAIRE**

| | | |
|---|---|---|
| PROJECT NAME DEP15067 - Lauren Run Point Design | DATE (DAY, MONTH, YEAR) 1 July 2010 | FEIN 61-0991104 |
| 1. FIRM NAME Summit Engineering, Inc. | 2. HOME OFFICE BUSINESS ADDRESS 400 Allen Drive, Suite 100 Charleston, WV 25302 | 3. FORMER FIRM NAME N/A |
| 4. HOME OFFICE TELEPHONE (304) 342-1342 | 5. ESTABLISHED (YEAR) 1977 | 6. TYPE OWNERSHIP Individual <input type="checkbox"/> Corporation Partnership <input checked="" type="checkbox"/> Joint-Venture |
| 6a. WV REGISTERED DBE (Disadvantaged Business Enterprise) YES <input type="checkbox"/> NO <input checked="" type="checkbox"/> | | |
| 7. PRIMARY AML DESIGN OFFICE: ADDRESS/ TELEPHONE/ PERSON IN CHARGE/ NO. AML DESIGN PERSONNEL EACH OFFICE 400 Allen Drive, Suite 100, Charleston, WV 25302/(304) 342-1342/ James Canterbury, PE/10 Personnel | | |
| 8. NAMES OF PRINCIPAL OFFICERS OR MEMBERS OF FIRM Jack C. Sykes, P.E., L.S. Phillip Lucas, P.E., L.S. David Rasnick, P.E., L.S. Kevin M. Howard, P.E., L.S. Mark David Sanders, P.E. Mike Hill, P.E., L.S.I.T. Steve Tackett, P.E. Tracy Goff, P.E. James S. Canterbury, PE | | |
| 9. PERSONNEL BY DISCIPLINE | | |
| 5 ADMINISTRATIVE 2 ARCHITECTS 1 BIOLOGIST 17 CAD OPERATORS 1 CHEMICAL ENGINEERS 1 CIVIL ENGINEERS 1 CONSTRUCTION INSPECTORS 1 DESIGNERS 1 DRAFTSMAN | 1 ECOLOGISTS 1 ECONOMISTS 1 ELECTRICAL ENGINEERS 1 ENVIRONMENTALISTS 1 ESTIMATORS 1 GEOLOGISTS 1 HISTORICAL 1 HYDROLOGISTS | 1 LANDSCAPE ARCHITECTS 1 MECHANICAL ENGINEERS 21 MAPPING ENGINEERS 1 PHOTOGRAMMETRISTS 1 PLANNERS/URBAN/REGIONAL 1 SANITARY ENGINEERS 1 SOLS ENGINEERS 1 SPECIFICATION WRITERS |
| 1 STRUCTURAL ENGINEERS 1 SURVEYORS 1 TRAFFIC ENGINEERS 17 OTHER | 111 TOTAL PERSONNEL | |

TOTAL NUMBER OF WV REGISTERED PROFESSIONAL ENGINEERS IN PRIMARY OFFICE: 3
 *RPEs other than Civil and Mining must provide supporting documentation that qualifies them to supervise and perform this type of work.

Not Applicable

FOUNDER KEY CONSULTANT SUB-CONSULTANTS ANTICIPATED TO BE USED UNDER FUTURE CONTRACTS/QUALIFICATION

| | | |
|--------------------------|-------------------|---|
| <p>NAME AND ADDRESS:</p> | <p>SPECIALTY:</p> | <p>WORKED WITH BEFORE</p> <p>Yes ___ No ___</p> |
| <p>NAME AND ADDRESS:</p> | <p>SPECIALTY:</p> | <p>WORKED WITH BEFORE</p> <p>Yes ___ No ___</p> |
| <p>NAME AND ADDRESS:</p> | <p>SPECIALTY:</p> | <p>WORKED WITH BEFORE</p> <p>Yes ___ No ___</p> |
| <p>NAME AND ADDRESS:</p> | <p>SPECIALTY:</p> | <p>WORKED WITH BEFORE</p> <p>Yes ___ No ___</p> |
| <p>NAME AND ADDRESS:</p> | <p>SPECIALTY:</p> | <p>WORKED WITH BEFORE</p> <p>Yes ___ No ___</p> |
| <p>NAME AND ADDRESS:</p> | <p>SPECIALTY:</p> | <p>WORKED WITH BEFORE</p> <p>Yes ___ No ___</p> |
| <p>NAME AND ADDRESS:</p> | <p>SPECIALTY:</p> | <p>WORKED WITH BEFORE</p> <p>Yes ___ No ___</p> |
| <p>NAME AND ADDRESS:</p> | <p>SPECIALTY:</p> | <p>WORKED WITH BEFORE</p> <p>Yes ___ No ___</p> |

A. Is your firm experienced in Abandoned Mine Lands Remediation/Mine Reclamation Engineering?

YES Description and Number of Projects:

Our services include mining permits, reclamation projects and AML water line projects through our civil, mining, surveying and environmental divisions. The number of projects is well over 100 due to our 29 years of service to the various industries, public and private clients we serve.

NO

B. Is your firm experienced in Soil Analysis?

YES Description and Number of Projects:

We perform routine services such as slope stability analyses and small retaining wall design. We utilize sub-consultants for exploration and detailed analysis such as consolidation, liquefaction, etc. Number of Projects is well over 100 as we do soil analysis for many of our mining clients as well as for stream bank stabilization and environmental projects.

NO

C. Is your firm experienced in hydrology and hydraulics?

YES Description and Number of Projects:

Summit designs have primarily addressed the control, treatment, and diversion of surface and ground water. Summit has designed well over 100 projects involving hydrology and hydraulics.

NO

D. Does your firm produce its own Aerial Photography and Develop Contour Mapping?

YES Description and Number of Projects:

We develop contour maps by field survey for sites up to 50 acres. We utilize sub-consultants for mapping by aerial photogrammetry for sites larger than 50 acres. Number of projects is well over 100 as we do mapping for all mining and civil engineering and surveying clients.

NO

E. Is your firm experienced in domestic waterline design? (Include any experience your firm has in evaluation of aquifer degradation as a result of mining.)

YES Description and Number of Projects:

Summit's civil engineering division has over 30 years of experience with domestic waterline design.

NO

F. Is your firm experienced in Acid Mine Drainage Evaluation and Abatement Design?

YES Description and Number of Projects:

Summit Engineering has been doing mining permits for 30 years and has addressed acid mine drainage in each of those. As a firm we have only completed one project that directly mitigated acid mine drainage.

NO

PERSONAL HISTORY STATEMENT OF PRINCIPALS AND ASSOCIATES RESPONSIBLE FOR AML PROJECT DESIGN (SEE FORM 300-006)

| NAME & TITLE (Last, First, Middle Int.) | YEARS OF EXPERIENCE | | |
|---|---------------------------------|---|--|
| | YEARS OF AML DESIGN EXPERIENCE: | YEARS OF AML RELATED DESIGN EXPERIENCE: | YEARS OF DOMESTIC WATERLINE DESIGN EXPERIENCE: |
| James S. Canterbury, Partner/Office Manager | 22 | 22 | 0 |

Brief Explanation of Responsibilities
 Partner, Branch Office Manager
 Mr. Canterbury's responsibilities include managing day-to-day activities of the office and staff. Responsibilities also include obtaining and assisting in the preparation of coal-mining permits, invoicing, performing accounts receivable, assisting clients, and working with regulatory agencies.

EDUCATION (Degree, Year, Specialization)
 B.S. - (1975) Civil Engineering - West Virginia Institute of Technology
 M.S. - (1979) Business Administration - Marshall University

MEMBERSHIP IN PROFESSIONAL ORGANIZATIONS
 REGISTRATION (Type, Year, State)
 P.E.: WV (1977), KY (1979), PA (1998)

PERSONAL HISTORY STATEMENT OF PRINCIPALS AND ASSOCIATES RESPONSIBLE FOR AML PROJECT DESIGN (SEE FORM 300-006)

| NAME & TITLE (Last, First, Middle Int.) | YEARS OF EXPERIENCE | | |
|---|---------------------------------|---|--|
| | YEARS OF AML DESIGN EXPERIENCE: | YEARS OF AML RELATED DESIGN EXPERIENCE: | YEARS OF DOMESTIC WATERLINE DESIGN EXPERIENCE: |
| Phillip Lucas, Vice President | 19 | 19 | 0 |

Brief Explanation of Responsibilities
 Mr. Lucas joined Summit Engineering in 1992 and presently serves as Vice-President and Partner in the firm. Mr. Lucas has oversight responsibility in the Pikeville, KY, Hazard, KY, and Charleston, WV Offices. He is presently responsible for design and design supervision of deep mines, surface mines, refuse impoundments, and construction related projects.

EDUCATION (Degree, Year, Specialization)
 B.S. - (1976) - Civil Engineering, Mining Option - University of Kentucky
 M.S. - (1997) - Mining Engineering - University of Kentucky

MEMBERSHIP IN PROFESSIONAL ORGANIZATIONS
 Kentucky Society of Professional Engineers
 National Society of Professional Engineers
 American Institute of Mining Engineers
 REGISTRATION (Type, Year, State)
 P.E. (1991) KY, (1991) VA, (1991) WV
 L.S. (1993) KY, (1996) VA, (1996) WV

PERSONAL HISTORY STATEMENT OF PRINCIPALS AND ASSOCIATES RESPONSIBLE FOR AML PROJECT DESIGN & CONSTRUCTION

| YEARS OF EXPERIENCE | |
|--|---|
| YEARS OF AML DESIGN EXPERIENCE: | YEARS OF AML RELATED DESIGN EXPERIENCE: |
| 4 | 4 |
| <p>NAME & TITLE (Last, First, Middle Init.) J.D. Elkins, Partner/Office Manager</p> <p>Brief Explanation of Responsibilities Mr. Elkins has over twelve years experience in the layout, design, and implementation of surface and underground mining and reclamation projects. Experience includes mine planning; reserve/depletion studies; design of dams, roadways, and fill areas; reclamation plans; re-vegetation/reforestation schedules; feasibility/forecast studies; construction and reclamation supervision; and property management. Mr. Elkins' duties include supervision of a complete office staff of project engineers, technicians, draftsmen, and clerical personnel.</p> | |
| <p>EDUCATION (Degree, Year, Specialization) B.S. (1990) Industrial Engineering Technology Undergraduate Courses (1986/1987) Mining Engineering</p> | |
| <p>MEMBERSHIP IN PROFESSIONAL ORGANIZATIONS</p> | |
| <p>REGISTRATION (Type, Year, State)</p> | |
| YEARS OF EXPERIENCE | |
| YEARS OF AML DESIGN EXPERIENCE: | YEARS OF AML RELATED DESIGN EXPERIENCE: |
| 22 | 22 |
| <p>NAME & TITLE (Last, First, Middle Init.) David F. Rasmick, Vice President/Partner</p> <p>Brief Explanation of Responsibilities Mr. Rasmick joined Summit Engineering after graduation from the University of Kentucky in 1978. He is currently Vice-President of the firm and oversees projects in West Virginia, Kentucky and Virginia. He has been responsible for the design of surface mine operations, deep mine layouts, mineral reserve studies, mine reclamation projects, railroad design and layout, refuse fill design, property surveys, the layout of water monitoring programs, topographic mapping projects, construction supervision and Geotechnical exploration projects.</p> | |
| <p>EDUCATION (Degree, Year, Specialization) B.S. - (1977) - Civil Engineering - University of Kentucky</p> | |
| <p>MEMBERSHIP IN PROFESSIONAL ORGANIZATIONS National Society of Professional Engineers American Institute of Mining Engineers Kentucky Society of Professional Engineers</p> | |
| <p>REGISTRATION (Type, Year, State) P.E.: (1981) KY, (1982) VA, (1985) WV, (1986) OH, (1985) IN L.S. (1983) KY, (1995) WV</p> | |

| PERSONAL HISTORY STATEMENT OF PRINCIPALS AND ASSOCIATES RESPONSIBLE FOR AML PROJECT DESIGN (SEE COMPANY LOGS) | | YEARS OF EXPERIENCE | |
|--|---------------------------------|---|--|
| NAME & TITLE (Last, First, Middle Init.) | YEARS OF AML DESIGN EXPERIENCE: | YEARS OF AML RELATED DESIGN EXPERIENCE: | YEARS OF DOMESTIC WATERLINE DESIGN EXPERIENCE: |
| Michael J. Akers, Jr., PE | 4 | 4 | 0 |
| Brief Explanation of Responsibilities Mr. Akers' responsibilities include interacting with mining clients, the WVDEP and Summit staff to prepare and obtain approval of all types of Article 3 and NPDES permits. | | | |
| EDUCATION (Degree, Year, Specialization) B.S. Mathematics, West Virginia Institute of Technology (1975) M.S. Petroleum Engineering, West Virginia University (1978) M.B.A., West Virginia College of Graduate Studies (1980) | | | |
| MEMBERSHIP IN PROFESSIONAL ORGANIZATIONS Society of Petroleum Engineers Virginia Oil and Gas Association Kentucky Oil and Gas Association | | | |
| REGISTRATION (Type, Year, State) P.E.: KY (1982), WV (1982) | | | |
| PERSONAL HISTORY STATEMENT OF PRINCIPALS AND ASSOCIATES RESPONSIBLE FOR AML PROJECT DESIGN (SEE COMPANY LOGS) | | YEARS OF EXPERIENCE | |
| NAME & TITLE (Last, First, Middle Init.) | YEARS OF AML DESIGN EXPERIENCE: | YEARS OF AML RELATED DESIGN EXPERIENCE: | YEARS OF DOMESTIC WATERLINE DESIGN EXPERIENCE: |
| Donald Bailey, P.E. | 1 | 1 | 0 |
| Brief Explanation of Responsibilities Mr. Bailey's responsibilities include interacting with mining clients, the WVDEP and Summit staff to prepare and obtain approval of all types of Article 3 and NPDES permits | | | |
| EDUCATION (Degree, Year, Specialization) B.S.: Civil Engineering, West Virginia University Institute of Technology (2003) | | | |
| MEMBERSHIP IN PROFESSIONAL ORGANIZATIONS REGISTRATION (Type, Year, State) P.E.: WV (2009) | | | |

| | | | |
|---|---|---|---|
| <p>NAME & TITLE (Last, First, Middle Int.)</p> <p>Kevin M. Howard, Vice President/Partner</p> | <p>YEARS OF AML DESIGN EXPERIENCE:</p> <p>12</p> | <p>YEARS OF EXPERIENCE</p> <p>YEARS OF AML RELATED DESIGN EXPERIENCE:</p> <p>12</p> | <p>YEARS OF DOMESTIC WATERLINE DESIGN EXPERIENCE: 25</p> |
| <p>Brief Explanation of Responsibilities</p> <p>Mr. Howard is responsible for most of Summit's civil engineering related design projects. Mr. Howard's projects have included roadways, shopping centers, hydrologic impact statements, sanitary and storm sewers, lift stations, municipal water system and channel change designs.</p> | | | |
| <p>EDUCATION (Degree, Year, Specialization)</p> | | | |
| <p>B.S. - (1979)- Civil Engineering - University of Kentucky M.S. - (1982)- Civil Engineering - University of Kentucky</p> | | | |
| <p>MEMBERSHIP IN PROFESSIONAL ORGANIZATIONS</p> | | | |
| <p>National Society of Professional Engineers American Society of Professional Engineers Kentucky Society of Professional Engineers</p> | | | |
| <p>REGISTRATION (Type, Year, State)</p> | | | |
| <p>P.E. (1992) WV, (1983) KY L.S. (1985) KY</p> | | | |
| <p style="writing-mode: vertical-rl; transform: rotate(180deg);">PERSONAL HISTORY STATEMENT OF PRINCIPALS AND ASSOCIATES RESPONSIBLE FOR AML PROJECT DESIGN & DESIGN CHECKS</p> | | | |
| <p>NAME & TITLE (Last, First, Middle Int.)</p> <p>Jack C. Sykes, P.E., L.S.</p> | <p>YEARS OF AML DESIGN EXPERIENCE:</p> <p>14</p> | <p>YEARS OF EXPERIENCE</p> <p>YEARS OF AML RELATED DESIGN EXPERIENCE:</p> <p>14</p> | <p>YEARS OF DOMESTIC WATERLINE DESIGN EXPERIENCE: 30</p> |
| <p>Brief Explanation of Responsibilities</p> <p>Mr. Sykes has been a principal and President of Summit Engineering, Inc. since its establishment in October 1977. He has performed technical review and been in the position of responsible person in charge for many projects handled by the firm. Some of the projects Mr. Sykes has been associated with have included forecasts and feasibility studies, residential and commercial development, construction supervision, roadway design, design of water and wastewater handling and treatment facilities, control surveying and mapping, earth fill designs, mineral reserve evaluation, preparation of mine plans, design of coal handling facilities, mine permitting, mine land reclamation, land surveying, and golf course design.</p> | | | |
| <p>EDUCATION (Degree, Year, Specialization)</p> | | | |
| <p>B.S. (1973) Civil Engineering, University of Kentucky M.S. (1975) Civil Engineering, University of Kentucky</p> | | | |
| <p>MEMBERSHIP IN PROFESSIONAL ORGANIZATIONS</p> | | | |
| <p>Kentucky Society of Professional Engineers National Society Professional Engineers Institute of Transportation Engineers Coal Operators and Associates</p> | | | |
| <p>REGISTRATION (Type, Year, State)</p> <p>P.E.: WV (1978), KY (1977), VA (1977), TN(1979), IN (1985), OH (1986) L.S.: WV (1995), KY (1980)</p> | | | |

Computers

- Dell Optiplex GX280 with Dell 19" fp monitor
- Dell Optiplex GX620 with Dell 19" monitor
- Dell Optiplex GX620 with HannG 19" fp monitor
- Dell Optiplex GX620 with HannG 19" fp monitor
- Dell Precision 490 Workstation with 1907 fp monitor
- Dell Optiplex PC with HannG 19" fp monitor
- Dell Precision 490 Workstation with 1907 fp monitor
- Dell Optiplex 320 with e197 fp monitor
- Gateway e-series pc with HannG 19" fp monitor
- Dell Dimension 4100
- Dell Dimension 4100

Printers / Peripherals

- Canon Network/Workgroup Printer/Copier/Fax
- HP LaserJet 4050N Network Printer
- HP DeskJet 855 Cse Printer
- HP DesignJet 1050C Network Plotter
- CalComp Digitizer
- HP Scanjet 4470 Scanner
- HP Officejet Pro 8500 Printer
- HP LaserJet 1200 Printer
- Xerox Phaser 3160 Color Network Printer

Engineering Software:

- Reame 2004
- Sedcad
- Autodesk Map2007
- Autodesk AutoCad 2007

| PROJECT NAME, TYPE AND LOCATION | NAME AND ADDRESS OF OWNER | NATURE OF YOUR FIRM'S RESPONSIBILITY | ESTIMATED CONSTRUCTION COST | PERCENT COMPLETE |
|---|---|---|-----------------------------|------------------|
| Antietam Mine Article 3, 401 & NPDES Permits Webster County, WV | Brooks Run Mining Company, LLC 25 Little Birch Road Sutton, WV 26601 | Design, submit, make corrections to and obtain approval of all the permit applications. | Design and Permitting Only | 75% |
| Coal Mountain No. 1 Surface Mine Amendment No.1 Article 3 & NPDES Permits Wyoming county, WV | Dynamic Energy Corporation P.O. Box 1085 Beckley, WV 25801 | Dynamic Energy Corporation P.O. Box 1085 Beckley, WV 25801 | Design and Permitting Only | 85% |
| Coal Mountain No. 1 Surface Mine Amendment No.2 Article 3 & NPDES Permits Wyoming county, WV | Dynamic Energy Corporation P.O. Box 1085 Beckley, WV 25801 | Dynamic Energy Corporation P.O. Box 1085 Beckley, WV 25801 | Design and Permitting Only | 30% |
| Ramp Run Haul Road Article 3 & NPDES Permits Nicholas County, WV | Terry Eagle Coal Company P. O. Box 180 Bickmore, WV 25019 | Design, submit, make corrections to and obtain approval of all the permit applications. | Design and Permitting Only | 90% |
| Beartown Surface Mine Article 3, 401 & NPDES Permits Wyoming County, WV | Kentucky Fuel Corporation P. O. Box 2178 Beaver, WV 25813 | Design, submit, make corrections to and obtain approval of all the permit applications. | Design and Permitting Only | 65% |
| Barkers Ridge Surface Mine Article 3, 401 & NPDES Permits Wyoming County, WV | Kentucky Fuel Corporation P. O. Box 2178 Beaver, WV 25813 | Design, submit, make corrections to and obtain approval of all the permit applications. | Design and Permitting Only | 30% |
| Clear Fork No. 1 Surface Mine Article 3 & NPDES Permits Nicholas County, WV | Atlantic Leaseco, LLC 702 Professional Park Drive, Suite D Summersville, WV 26651 | Design, submit, make corrections to and obtain approval of all the permit applications. | Design and Permitting Only | 80% |
| Sunter Deep Mine Article 3, 401 & NPDES Permits Braxton, County, WV | Brooks Run Mining Company, LLC 25 Little Birch Road Sutton, WV 26601 | Design, submit, make corrections to and obtain approval of all the permit applications. | Design and Permitting Only | 95% |
| TOTAL NUMBER OF PROJECTS: | | TOTAL ESTIMATED CONSTRUCTION COSTS: | | |
| 9 (this page) | | N/A | | |

| PROJECT NAME, TYPE AND LOCATION | NAME AND ADDRESS OF OWNER | NATURE OF YOUR FIRM'S RESPONSIBILITY | ESTIMATED CONSTRUCTION COST | PERCENT COMPLETE |
|--|--|---|-----------------------------|------------------|
| Birch River Operation Facilities Article 3 & NPDES Permits Webster County, WV | ICG Eastern, LLC P.O. Box 1019 Cowen, WV 26206 | Design, submit, make corrections to and obtain approval of all the permit applications. | Design and Permitting Only | 33% |
| McDonald Fork Surface Mine Article 3 & NPDES Permits Wyoming County, WV | Dynamic Energy Corporation P.O. Box 1085 Beckley, WV 25801 | Design, submit, make corrections to and obtain approval of all the permit applications. | Design and Permitting Only | 55% |
| Ramp Run No. 2 Amendment Article 3 & NPDES Permits Nicholas County, WV | Terry Eagle Coal Company P. O. Box 180 Bickmore, WV 25019 | Design, submit, make corrections to and obtain approval of all the permit applications. | Design and Permitting Only | 90% |
| Jackson Bridge No.2 Deep Mine Article 3 & NPDES Permits Webster County, WV | Brooks Run Mining Company, LLC 25 Little Birch Road Sutton, WV 26601 | Design, submit, make corrections to and obtain approval of all the permit applications. | Design and Permitting Only | 25% |
| McDonald Fork Surface Mine Article 3 & NPDES Permits Wyoming Co., WV | Justice Highway Mining, Inc. PO BOX 1085 Beckley, WV 25801 | Design, submit, make corrections to and obtain approval of all the permit applications. | Design and Permitting Only | 50% |
| Antietam Mine US Army Corps of Engineers 404 Individual Permit Webster County, WV | Brooks Run Mining Company, LLC 25 Little Birch Road Sutton, WV 26601 | Design, submit, make corrections to and obtain approval of USACE 404 IP Permit and Stream Mitigation Plan | Design and Permitting Only | 50% |
| Sumter Deep Mine US Army Corps of Engineers 404 Individual Permit Braxton, County, WV | Brooks Run Mining Company, LLC 25 Little Birch Road Sutton, WV 26601 | Design, submit, make corrections to and obtain approval of USACE 404 IP Permit and Stream Mitigation Plan | Design and Permitting Only | 50% |
| Barkers Ridge Surface Mine US Army Corps of Engineers 404 Individual Permit Wyoming County, WV | Kentucky Fuel Corporation P. O. Box 2178 Beaver, WV 25813 | Design, submit, make corrections to and obtain approval of USACE 404 IP Permit and Stream Mitigation Plan | Design and Permitting Only | 80% |

| | | | |
|---------------------------|---------------|-------------------------------------|-----|
| TOTAL NUMBER OF PROJECTS: | 8 (this page) | TOTAL ESTIMATED CONSTRUCTION COSTS: | N/A |
|---------------------------|---------------|-------------------------------------|-----|

| PROJECT NAME, TYPE AND LOCATION | NAME AND ADDRESS OF OWNER | NATURE OF YOUR FIRM'S RESPONSIBILITY | ESTIMATED CONSTRUCTION COST | PERCENT COMPLETE |
|--|---|--|---|------------------|
| Beartown Surface Mine US Army Corps of Engineers 404 Individual Permit Wyoming County, WV | Kentucky Fuel Corporation P. O. Box 2178 Beaver, WV 25813 | Design, submit, make corrections to and obtain approval of USACE 404 IP Permit and Stream Mitigation Plan | Design and Permitting Only | 50% |
| Boone County Schools Stormwater Permit Boone, County, WV | Boone County Schools 69 Avenue B Madison, WV 25130 | Design stormwater runoff and obtain permit for school bus parking area | Design and Permitting Only | 75% |
| | | | | |
| | | | | |
| | | | | |
| | | | | |
| TOTAL NUMBER OF PROJECTS: 2 (this page)/19 Total Projects | | | TOTAL ESTIMATED CONSTRUCTION COSTS: \$ N/A | |

| PROJECT NAME, TYPE AND LOCATION | NAME AND ADDRESS OF OWNER | ESTIMATED CONSTRUCTION COST | YEAR | CONSTRUCTED (YES OR NO) |
|--|---|-----------------------------|------|-------------------------|
| Twin Branch Portal - AML Project Mingo County, WV | WV DEP 601 57 th Street, S.E. Charleston, WV 25304 | \$512,000 | 2005 | Yes |
| Godby Branch Portal AML Project Drainage Phase II Logan, WV | WV DEP 601 57 th Street, S.E. Charleston, WV 25304 | \$75,000 | 2005 | Yes |
| Georges Creeks Surface Mine US Army Corps of Engineers 404 Individual Permit Logan County, WV | Highland Mining Company P. O. Box 1097 Holden, WV 25625 | Design and Permitting Only | 2005 | Yes |
| Camp Branch Surface Mine US Army Corps of Engineers 404 Individual Permit Logan County, WV | Araoma Coal Company P. O. Box 1120 Holden, WV 25625 | Design and Permitting Only | 2005 | Yes |
| O'Brien No. 2 Surface Mine Article 3 and NPDES Permits Webster County, WV | ICG Eastern, LLC P. O. Box 1019, Rt. 82 West Cowen, WV 26206 | Design and Permitting Only | 2005 | Yes |
| Brandy Station Mine Article 3 and NPDES Permits USACOE 404 IP Webster County, WV | Brooks Run Mining Company, LLC 25 Little Birch Road Sutton, WV 26601 | Design and Permitting Only | 2005 | No |
| Cove Mountain Deep Mine Article 3 and NPDES Permits USACOE 404 IP Webster County, WV | Brooks Run Mining Company, LLC 25 Little Birch Road Sutton, WV 26601 | Design and Permitting Only | 2005 | No |
| Big Creek No. 2 Amendment Article 3 and NPDES Permits Fayette County, WV | Appalachian Fuels, LLC 1500 N. Big Run Rd. Ashland, KY 41102 | Design and Permitting Only | 2005 | Yes |
| Berkeley County Industrial Park Access Road Road Design Berkeley County, WV | WV Dept. of Transportation Bldg. 5, Room 603 1900 Kanawha Blvd., E Charleston, WV 25305-0430 | Design Only | 2005 | Yes |

| PROJECT NAME, TYPE AND LOCATION | NAME AND ADDRESS OF OWNER | ESTIMATED CONSTRUCTION COST | YEAR | CONSTRUCTED (YES OR NO) |
|---|--|-----------------------------|------|-------------------------|
| Horsepen Alma "C" Deep Mine Article 3 and NPDES Permits Logan County, WV | Mingo Logan Coal Company P. O. Box 40 L Wharncliffe, WV 25651 | Design and Permitting Only | 2005 | Yes |
| Guyandotte Slope Mine Article 3 and NPDES Permits Wyoming County, WV | Road Fork Development Company, Inc. P. O. Box 565 Matewan, WV 25678 | Design and Permitting Only | 2005 | Yes |
| Casey Creek No. 1 Surface Mine Article 3 and NPDES Permits USACOE 404 IP Boone County, WV | Hillside Mining Company P. O. Box 1189 Charleston, WV 25324 | Design and Permitting Only | 2006 | No |
| Saylor's A & B Deep Mines Article 3 and NPDES Permits Webster County, WV | Brooks Run Mining Company, LLC 25 Little Birch Road Sutton, WV 26601 | Design and Permitting Only | 2006 | Yes |
| Boone North No. 3 Surface Mine Article 3 and NPDES Permits Boone County, WV | Raven Crest Contracting, LLC P. O. Box 1200 Robinson Creek, KY 41560 | Design and Permitting Only | 2006 | Yes |
| Mountain Laurel Complex US Army Corps of Engineers 404 Individual Permit Logan County, WV | Mingo Logan Coal Company 1000 Mingo Logan Avenue Wharncliffe, WV 25657 | Design and Permitting Only | 2006 | Yes |
| Guyandotte Slope Mine - SCP Article 3 and NPDES Permits Wyoming County, WV | Road Fork Development Company, Inc. P. O. Box 565 Matewan, WV 25678 | Design and Permitting Only | 2006 | Yes |
| Mountain Laurel Upper Coalburg Deep Mine Article 3 and NPDES Permits Boone & Logan Counties, WV | Mingo Logan Coal Company P. O. Box E Sharples, WV 25651 | Design and Permitting Only | 2006 | Yes |
| Highland Middle Coalburg Deep Mine Article 3 and NPDES Permits Logan County, WV | Highland Mining Company P. O. Box 1097 Holden, WV 25625 | Design and Permitting Only | 2006 | Yes |

ALL COMPLETED WORK WITHIN LAST 5 YEARS ON WHICH YOUR FIRM WAS THE DESIGNATED ENGINEER OF RECORD

| PROJECT NAME, TYPE AND LOCATION | NAME AND ADDRESS OF OWNER | ESTIMATED CONSTRUCTION COST | YEAR | CONSTRUCTED (YES OR NO) |
|--|--|-----------------------------|------|-------------------------|
| Calvin Branch Surface Mine Article 3 and NPDES Permits Logan County, WV | Apogee Coal Company, LLC HC61 Box 156 Yolyn, WV 25654 | Design and Permitting Only | 2006 | Yes |
| Moccasin Hollow Deep Mine Article 3 and NPDES Permits Boone County, WV | Catenary Coal Company, LLC 5914 Cabin Creek Rd Eskdale, WV 25075 | Design and Permitting Only | 2007 | No |
| Tennile Fork Deep Mine Article 3 and NPDES Permits Kanawha County, WV | Catenary Coal Company, LLC 5914 Cabin Creek Rd Eskdale, WV 25075 | Design and Permitting Only | 2007 | No |
| Bridge Fork West Amendment Article 3 and NPDES Permits Fayette County, WV | Powellton Coal Company P. O. Box 158 Bickmore, WV 25019 | Design and Permitting Only | 2007 | No |
| Falling Rock Deep Mine Article 3 & NPDES Permits Boone County, WV | Raven Crest Contracting, LLC P.O. Box 1200 Robinson Creek, KY 41560 | Design and Permitting Only | 2007 | No |
| Mountaineer II Deep Mine SCP Article 3 and NPDES Permits Logan County, WV | Mingo Logan Coal Company P. O. Box E Sharples, WV 25651 | Design and Permitting Only | 2007 | Yes |
| Rich Fork Surface Mine Article 3 & NPDES Permits Boone County, WV | Raven Crest Contracting, LLC P.O. Box 1200 Robinson Creek, KY 41560 | Design and Permitting Only | 2007 | No |
| Seven Pines Amendment Article 3 & NPDES Permit Webster County, WV | Brooks Run Mining Company, LLC 25 Little Birch Road Sutton, WV 26601 | Design and Permitting Only | 2007 | No |
| Rich Fork Surface Mine US Army Corps of Engineers 404 Individual Permit Boone County, WV | Raven Crest Contracting, LLC P.O. Box 1200 Robinson Creek, KY 41560 | Design and Permitting Only | 2008 | No |

18. COMPLETED WORK WITHIN PAST 5 YEARS ON WHICH YOU OR YOUR FIRM HAS BEEN A SUB-CONSULTANT TO OTHER FIRMS (INDICATE THE PHASE OF WORK FOR WHICH YOUR FIRM WAS RESPONSIBLE)

| PROJECT NAME, TYPE AND LOCATION | NAME AND ADDRESS OF OWNER | ESTIMATED CONSTRUCTION COST OF YOUR FIRM'S PORTION | YEAR | CONSTRUCTED (YES OR NO) | FIRM ASSOCIATED WITH |
|---------------------------------|---------------------------|--|------|-------------------------|----------------------|
| N/A | | | | | |
| | | | | | |
| | | | | | |

19. Use this space to provide any additional information or description of resources supporting your firm's qualifications to perform work for the West Virginia Abandoned Mine Lands Program.

20. The foregoing is a statement of facts.

Signature: James S. Canterbury Title: Partner
 Printed Name: James S. Canterbury, PE

Date: 7/1/10

| Category | Item 1 | Item 2 | Item 3 | Item 4 | Item 5 | Item 6 | Item 7 | Item 8 | Item 9 | Item 10 | Item 11 | Item 12 | Item 13 | Item 14 | Item 15 | Item 16 | Item 17 | Item 18 | Item 19 | Item 20 | Item 21 | Item 22 | Item 23 | Item 24 | Item 25 | Item 26 | Item 27 | Item 28 | Item 29 | Item 30 | |
|----------|--------|--------|--------|--------|--------|--------|--------|--------|--------|---------|---------|---------|---------|---------|---------|---------|---------|---------|---------|---------|---------|---------|---------|---------|---------|---------|---------|---------|---------|---------|-----|
| ... | ... | ... | ... | ... | ... | ... | ... | ... | ... | ... | ... | ... | ... | ... | ... | ... | ... | ... | ... | ... | ... | ... | ... | ... | ... | ... | ... | ... | ... | ... | ... |
| ... | ... | ... | ... | ... | ... | ... | ... | ... | ... | ... | ... | ... | ... | ... | ... | ... | ... | ... | ... | ... | ... | ... | ... | ... | ... | ... | ... | ... | ... | ... | ... |
| ... | ... | ... | ... | ... | ... | ... | ... | ... | ... | ... | ... | ... | ... | ... | ... | ... | ... | ... | ... | ... | ... | ... | ... | ... | ... | ... | ... | ... | ... | ... | ... |
| ... | ... | ... | ... | ... | ... | ... | ... | ... | ... | ... | ... | ... | ... | ... | ... | ... | ... | ... | ... | ... | ... | ... | ... | ... | ... | ... | ... | ... | ... | ... | ... |
| ... | ... | ... | ... | ... | ... | ... | ... | ... | ... | ... | ... | ... | ... | ... | ... | ... | ... | ... | ... | ... | ... | ... | ... | ... | ... | ... | ... | ... | ... | ... | ... |

** Use this area to provide specific sections or pages if needed for reference.
 *** List Primary Design personnel and their functional capacity for the projects listed.

| | Corporate | Personnel | Design | Construction | Operations | Management | Engineering | Architecture | Interior Design | MEP | Electrical | Plumbing | HVAC | Structural | Civil | Transportation | Environmental | Other |
|--------------------------|-----------|-----------|--------|--------------|------------|------------|-------------|--------------|-----------------|-----|------------|----------|------|------------|-------|----------------|---------------|-------|
| 1. Project Name | | | | | | | | | | | | | | | | | | |
| 2. Project Description | | | | | | | | | | | | | | | | | | |
| 3. Project Location | | | | | | | | | | | | | | | | | | |
| 4. Project Start Date | | | | | | | | | | | | | | | | | | |
| 5. Project End Date | | | | | | | | | | | | | | | | | | |
| 6. Project Budget | | | | | | | | | | | | | | | | | | |
| 7. Project Status | | | | | | | | | | | | | | | | | | |
| 8. Project Manager | | | | | | | | | | | | | | | | | | |
| 9. Project Sponsor | | | | | | | | | | | | | | | | | | |
| 10. Project Stakeholders | | | | | | | | | | | | | | | | | | |
| 11. Project Risks | | | | | | | | | | | | | | | | | | |
| 12. Project Objectives | | | | | | | | | | | | | | | | | | |
| 13. Project Deliverables | | | | | | | | | | | | | | | | | | |
| 14. Project Milestones | | | | | | | | | | | | | | | | | | |
| 15. Project Summary | | | | | | | | | | | | | | | | | | |

* List whether project experience is corporate or personnel based or both.

** Use this area to provide specific sections or pages if needed for reference.

*** List Primary Design personnel and their functional capacity for the projects listed.