



State of West Virginia  
Department of Administration  
Purchasing Division  
2019 Washington Street East  
Post Office Box 50130  
Charleston, WV 25305-0130

# Request for Quotation

RFQ NUMBER
6611C025

PAGE
1

ADDRESS CORRESPONDENCE TO ATTENTION OF
BUYER 33 304-558-2402

## RFQ COPY

TYPE NAME/ADDRESS HERE

\*709044732 304-768-9733

West Virginia Paving, Inc.

PO Box 544

Dunbar, WV 25064

DIVISION OF HIGHWAYS  
VARIOUS LOCALES AS INDICATED  
BY ORDER

DATE PRINTED	TERMS OF SALE	SHIP VIA	F.O.B.	FREIGHT TERMS
03/31/2011	Net 30	Truck	Destination	Net 30

BID OPENING DATE:

04/13/2011

BID OPENING TIME

01:30PM

LINE	QUANTITY	UOP	CAT NO	ITEM NUMBER	UNIT PRICE	AMOUNT
0001	1	LS		745-21		
HOT MIX ASPHALT						
REQUEST FOR QUOTATION (RFQ) OPEN END CONTRACT						
THE WEST VIRGINIA STATE PURCHASING DIVISION FOR THE AGENCY, THE WEST VIRGINIA DIVISION OF HIGHWAYS, IS SOLICITING BIDS FOR AN OPEN END CONTRACT TO PROVIDE ALL LABOR, MATERIAL, AND EQUIPMENT TO SUPPLY AND LAY DOWN HOT MIX ASPHALT FOR ALL TEN DISTRICTS PER THE ATTACHED SPECIFICATIONS.						
EXHIBIT 10						
REQUISITION NO.: 6611C025						
ADDENDUM ACKNOWLEDGEMENT						
I HEREBY ACKNOWLEDGE RECEIPT OF THE FOLLOWING CHECKED ADDENDUM(S) AND HAVE MADE THE NECESSARY REVISIONS TO MY PROPOSAL, PLANS AND/OR SPECIFICATION, ETC.						
ADDENDUM NO.'S:						
NO. 1 ..... X						
NO. 2 ..... X						

RECEIVED

2011 APR 20 AM 11:34

WV PURCHASING  
DIVISION

SEE REVERSE SIDE FOR TERMS AND CONDITIONS		
SIGNATURE <i>Robert B. Burch</i>	TELEPHONE 304-768-9733	DATE 04/13/2011
TITLE Vice President	FEIN 55-057-0769-4-00	ADDRESS CHANGES TO BE NOTED ABOVE

WHEN RESPONDING TO RFQ, INSERT NAME AND ADDRESS IN SPACE ABOVE LABELED 'VENDOR'



State of West Virginia  
Department of Administration  
Purchasing Division  
2019 Washington Street East  
Post Office Box 50130  
Charleston, WV 25305-0130

# Request for Quotation

RFQ NUMBER
6611C025

PAGE
2

ADDRESS CORRESPONDENCE TO ATTENTION OF
BUYER 33 304-558-2402

RFQ COPY  
TYPE, NAME/ADDRESS HERE

\*709044732 304-768-9733

West Virginia Paving, Inc.  
PO Box 544  
Dunbar, WV 25064

DIVISION OF HIGHWAYS  
VARIOUS LOCALES AS INDICATED  
BY ORDER

DATE PRINTED	TERMS OF SALE	SHIP VIA	F.O.B.	FREIGHT TERMS		
03/31/2011	Net 30	Truck	Destination	Net 30		
BID OPENING DATE: 04/13/2011		BID OPENING TIME 01:30PM				
LINE	QUANTITY	UOP	CAT NO	ITEM NUMBER	UNIT PRICE	AMOUNT
NO. 3 .....						
NO. 4 .....						
NO. 5 .....						
I UNDERSTAND THAT FAILURE TO CONFIRM THE RECEIPT OF THE ADDENDUM(S) MAY BE CAUSE FOR REJECTION OF BIDS.						
VENDOR MUST CLEARLY UNDERSTAND THAT ANY VERBAL REPRESENTATION MADE OR ASSUMED TO BE MADE DURING ANY ORAL DISCUSSION HELD BETWEEN VENDOR'S REPRESENTATIVES AND ANY STATE PERSONNEL IS NOT BINDING. ONLY THE INFORMATION ISSUED IN WRITING AND ADDED TO THE SPECIFICATIONS BY AN OFFICIAL ADDENDUM IS BINDING.						
..... SIGNATURE West Virginia Paving, Inc. ..... COMPANY April 13, 2011 ..... DATE						
NOTE: THIS ADDENDUM ACKNOWLEDGEMENT SHOULD BE SUBMITTED WITH THE BID.						
REV. 09/21/2009						
EXHIBIT 1						
LIFE OF CONTRACT: THIS CONTRACT BECOMES EFFECTIVE						
SEE REVERSE SIDE FOR TERMS AND CONDITIONS						
SIGNATURE		TELEPHONE		DATE		
..... Vice President		304-768-9733		04/13/2011		
FEDIN		55-057-0769-4-00		ADDRESS CHANGES TO BE NOTED ABOVE		

WHEN RESPONDING TO RFQ, INSERT NAME AND ADDRESS IN SPACE ABOVE LABELED 'VENDOR'

## GENERAL TERMS & CONDITIONS REQUEST FOR QUOTATION (RFQ) AND REQUEST FOR PROPOSAL (RFP)

1. Awards will be made in the best interest of the State of West Virginia.
2. The State may accept or reject in part, or in whole, any bid.
3. Prior to any award, the apparent successful vendor must be properly registered with the Purchasing Division and have paid the required \$125 fee.
4. All services performed or goods delivered under State Purchase Order/Contracts are to be continued for the term of the Purchase Order/Contracts, contingent upon funds being appropriated by the Legislature or otherwise being made available. In the event funds are not appropriated or otherwise available for these services or goods this Purchase Order/Contract becomes void and of no effect after June 30.
5. Payment may only be made after the delivery and acceptance of goods or services.
6. Interest may be paid for late payment in accordance with the *West Virginia Code*.
7. Vendor preference will be granted upon written request in accordance with the *West Virginia Code*.
8. The State of West Virginia is exempt from federal and state taxes and will not pay or reimburse such taxes.
9. The Director of Purchasing may cancel any Purchase Order/Contract upon 30 days written notice to the seller.
10. The laws of the State of West Virginia and the *Legislative Rules* of the Purchasing Division shall govern the purchasing process.
11. Any reference to automatic renewal is hereby deleted. The Contract may be renewed only upon mutual written agreement of the parties.
12. **BANKRUPTCY:** In the event the vendor/contractor files for bankruptcy protection, the State may deem this contract null and void, and terminate such contract without further order.
13. **HIPAA BUSINESS ASSOCIATE ADDENDUM:** The West Virginia State Government HIPAA Business Associate Addendum (BAA), approved by the Attorney General, is available online at [www.state.wv.us/admin/purchase/vrc/hipaa.htm](http://www.state.wv.us/admin/purchase/vrc/hipaa.htm) and is hereby made part of the agreement. Provided that the Agency meets the definition of a Cover Entity (45 CFR §160.103) and will be disclosing Protected Health Information (45 CFR §160.103) to the vendor.
14. **CONFIDENTIALITY:** The vendor agrees that he or she will not disclose to anyone, directly or indirectly, any such personally identifiable information or other confidential information gained from the agency, unless the individual who is the subject of the information consents to the disclosure in writing or the disclosure is made pursuant to the agency's policies, procedures, and rules. Vendor further agrees to comply with the Confidentiality Policies and Information Security Accountability Requirements, set forth in <http://www.state.wv.us/admin/purchase/privacy/noticeConfidentiality.pdf>.
15. **LICENSING:** Vendors must be licensed and in good standing in accordance with any and all state and local laws and requirements by any state or local agency of West Virginia, including, but not limited to, the West Virginia Secretary of State's Office, the West Virginia Tax Department, and the West Virginia Insurance Commission. The vendor must provide all necessary releases to obtain information to enable the director or spending unit to verify that the vendor is licensed and in good standing with the above entities.
16. **ANTITRUST:** In submitting a bid to any agency for the State of West Virginia, the bidder offers and agrees that if the bid is accepted the bidder will convey, sell, assign or transfer to the State of West Virginia all rights, title and interest in and to all causes of action it may now or hereafter acquire under the antitrust laws of the United States and the State of West Virginia for price fixing and/or unreasonable restraints of trade relating to the particular commodities or services purchased or acquired by the State of West Virginia. Such assignment shall be made and become effective at the time the purchasing agency tenders the initial payment to the bidder.

I certify that this bid is made without prior understanding, agreement, or connection with any corporation, firm, limited liability company, partnership, or person or entity submitting a bid for the same material, supplies, equipment or services and is in all respects fair and without collusion or fraud. I further certify that I am authorized to sign the certification on behalf of the bidder or this bid.

### INSTRUCTIONS TO BIDDERS

1. Use the quotation forms provided by the Purchasing Division. Complete all sections of the quotation form.
2. Items offered must be in compliance with the specifications. Any deviation from the specifications must be clearly indicated by the bidder. Alternates offered by the bidder as **EQUAL** to the specifications must be clearly defined. A bidder offering an alternate should attach complete specifications and literature to the bid. The Purchasing Division may waive minor deviations to specifications.
3. Unit prices shall prevail in case of discrepancy. All quotations are considered F.O.B. destination unless alternate shipping terms are clearly identified in the quotation.
4. All quotations must be delivered by the bidder to the office listed below prior to the date and time of the bid opening. Failure of the bidder to deliver the quotations on time will result in bid disqualifications: Department of Administration, Purchasing Division, 2019 Washington Street East, P.O. Box 50130, Charleston, WV 25305-0130
5. Communication during the solicitation, bid, evaluation or award periods, except through the Purchasing Division, is strictly prohibited (W.Va. C.S.R. §148-1-6.6).



State of West Virginia  
Department of Administration  
Purchasing Division  
2019 Washington Street East  
Post Office Box 50130  
Charleston, WV 25305-0130

# Request for Quotation

RFQ NUMBER

6611C025

PAGE

3

ADDRESS CORRESPONDENCE TO ATTENTION OF

BUYER 33  
304-558-2402

## RFQ COPY

### TYPE NAME/ADDRESS HERE

\*709044732 304-768-9733

West Virginia Paving, Inc.  
PO Box 544  
Dunbar, WV 25064

DIVISION OF HIGHWAYS  
VARIOUS LOCALES AS INDICATED  
BY ORDER

DATE PRINTED	TERMS OF SALE	SHIP VIA	F.O.B.	FREIGHT TERMS		
03/31/2011	Net 30	Truck	Destination	Net 30		
BID OPENING DATE: 04/13/2011		BID OPENING TIME 01:30PM				
LINE	QUANTITY	UOP	CAT. NO.	ITEM NUMBER	UNIT PRICE	AMOUNT
<p>UPON AWARD AND EXTENDS FOR A PERIOD OF ONE (1) YEAR OR UNTIL SUCH "REASONABLE TIME" THEREAFTER AS IS NECESSARY TO OBTAIN A NEW CONTRACT OR RENEW THE ORIGINAL CONTRACT. THE "REASONABLE TIME" PERIOD SHALL NOT EXCEED TWELVE (12) MONTHS. DURING THIS "REASONABLE TIME" THE VENDOR MAY TERMINATE THIS CONTRACT FOR ANY REASON UPON GIVING THE DIRECTOR OF PURCHASING 30 DAYS WRITTEN NOTICE.</p> <p>UNLESS SPECIFIC PROVISIONS ARE STIPULATED ELSEWHERE IN THIS CONTRACT DOCUMENT BY THE STATE OF WEST VIRGINIA, ITS AGENCIES, OR POLITICAL SUBDIVISIONS, THE TERMS, CONDITIONS AND PRICING SET FORTH HEREIN ARE FIRM FOR THE LIFE OF THE CONTRACT.</p> <p>RENEWAL: THIS CONTRACT MAY BE RENEWED UPON THE MUTUAL WRITTEN CONSENT OF THE SPENDING UNIT AND VENDOR, SUBMITTED TO THE DIRECTOR OF PURCHASING THIRTY (30) DAYS PRIOR TO THE EXPIRATION DATE. SUCH RENEWAL SHALL BE IN ACCORDANCE WITH THE TERMS AND CONDITIONS OF THE ORIGINAL CONTRACT AND SHALL BE LIMITED TO TWO (2) SUCCESSIVE ONE (1) YEAR PERIODS.</p> <p>CANCELLATION: THE DIRECTOR OF PURCHASING RESERVES THE RIGHT TO CANCEL THIS CONTRACT IMMEDIATELY UPON WRITTEN NOTICE TO THE VENDOR IF THE COMMODITIES AND/OR SERVICES SUPPLIED ARE OF AN INFERIOR QUALITY OR DO NOT CONFORM WITH THE SPECIFICATIONS OF THE BID AND CONTRACT HEREIN.</p> <p>OPEN MARKET CLAUSE: THE DIRECTOR OF PURCHASING MAY AUTHORIZE A SPENDING UNIT TO PURCHASE ON THE OPEN MARKET, WITHOUT THE FILING OF A REQUISITION OR COST ESTIMATE, ITEMS SPECIFIED ON THIS CONTRACT FOR IMMEDIATE DELIVERY IN EMERGENCIES DUE TO UNFORESEEN CAUSES (INCLUDING BUT NOT LIMITED TO DELAYS IN TRANSPORTATION OR AN UNANTICIPATED INCREASE IN THE</p>						
SEE REVERSE SIDE FOR TERMS AND CONDITIONS						
SIGNATURE <i>Robert Brooks</i>		TELEPHONE 304-768-9733		DATE 04/13/2011		
TITLE Vice President		FEIN 55-057-0769-4-00		ADDRESS CHANGES TO BE NOTED ABOVE		

WHEN RESPONDING TO RFQ, INSERT NAME AND ADDRESS IN SPACE ABOVE LABELED 'VENDOR'



State of West Virginia  
Department of Administration  
Purchasing Division  
2019 Washington Street East  
Post Office Box 50130  
Charleston, WV 25305-0130

# Request for Quotation

BFO NUMBER
6611C025

PAGE
4

ADDRESS CORRESPONDENCE TO ATTENTION OF
BUYER 33 304-558-2402

RFQ COPY  
TYPE NAME/ADDRESS HERE

\*709044732 304-768-9733

West Virginia Paving, Inc.  
PO Box 544  
Dunbar, WV 25064

DIVISION OF HIGHWAYS  
VARIOUS LOCALES AS INDICATED  
BY ORDER

DATE PRINTED	TERMS OF SALE	SHIP VIA	F.O.B.	FREIGHT TERMS		
03/31/2011	Net 30	Truck	Destination	Net 30		
BID OPENING DATE: 04/13/2011		BID OPENING TIME 01:30PM				
LINE	QUANTITY	UOP	CAT NO	ITEM NUMBER	UNIT PRICE	AMOUNT
VOLUME OF WORK).						
INSURANCE: SUCCESSFUL VENDOR SHALL FURNISH PROOF OF COVERAGE OF COMMERCIAL GENERAL LIABILITY INSURANCE PRIOR TO ISSUANCE OF THE CONTRACT. UNLESS OTHERWISE SPECIFIED IN THE BID DOCUMENTS, THE MINIMUM AMOUNT OF INSURANCE COVERAGE REQUIRED IS \$250,000.						
WORKER'S COMPENSATION: VENDOR IS REQUIRED TO PROVIDE A CERTIFICATE FROM WORKER'S COMPENSATION IF SUCCESSFUL.						
BANKRUPTCY: IN THE EVENT THE VENDOR/CONTRACTOR FILES FOR BANKRUPTCY PROTECTION, THIS CONTRACT IS AUTOMATICALLY NULL AND VOID, AND IS TERMINATED WITHOUT FURTHER ORDER.						
REV. 9/98						
PURCHASING CARD ACCEPTANCE: THE STATE OF WEST VIRGINIA CURRENTLY UTILIZES A VISA PURCHASING CARD PROGRAM WHICH IS ISSUED THROUGH A BANK. THE SUCCESSFUL VENDOR MUST ACCEPT THE STATE OF WEST VIRGINIA VISA PURCHASING CARD FOR PAYMENT OF ALL ORDERS PLACED BY ANY STATE AGENCY AS A CONDITION OF AWARD.						
EXHIBIT 4						
LOCAL GOVERNMENT BODIES: UNLESS THE VENDOR INDICATES IN THE BID HIS REFUSAL TO EXTEND THE PRICES, TERMS, AND CONDITIONS OF THE BID TO COUNTY, SCHOOL, MUNICIPAL AND OTHER LOCAL GOVERNMENT BODIES, THE BID SHALL EXTEND TO POLITICAL SUBDIVISIONS OF THE STATE OF WEST VIRGINIA. IF THE VENDOR DOES NOT WISH TO EXTEND THE						
SEE REVERSE SIDE FOR TERMS AND CONDITIONS						
SIGNATURE <i>Robert Brooks</i>		TELEPHONE 304-768-9733		DATE 04/13/2011		
TITLE Vice President		FEIN 55-057-0769-4-00		ADDRESS CHANGES TO BE NOTED ABOVE		

WHEN RESPONDING TO RFQ INSERT NAME AND ADDRESS IN SPACE ABOVE LABELLED 'VENDOR'



State of West Virginia  
Department of Administration  
Purchasing Division  
2019 Washington Street East  
Post Office Box 50130  
Charleston, WV 25305-0130

# Request for Quotation

RFQ NUMBER

6611C025

PAGE

5

ADDRESS CORRESPONDENCE TO ATTENTION OF

BUYER 33

304-558-2402

## RFQ COPY

TYPE NAME/ADDRESS HERE

\*709044732 304-768-9733

West Virginia Paving, Inc.

PO Box 544

Dunbar, WV 25064

DIVISION OF HIGHWAYS  
VARIOUS LOCALES AS INDICATED  
BY ORDER

DATE PRINTED	TERMS OF SALE	SHIP VIA	FOR	FREIGHT TERMS		
03/31/2011	Net 30	Truck	Destination	Net 30		
BID OPENING DATE: 04/13/2011		BID OPENING TIME 01:30PM				
LINE	QUANTITY	UOP	CAT NO	ITEM NUMBER	UNIT PRICE	AMOUNT
<p>PRICES, TERMS, AND CONDITIONS OF THE BID TO ALL POLITICAL SUBDIVISIONS OF THE STATE, THE VENDOR MUST CLEARLY INDICATE SUCH REFUSAL IN HIS BID. SUCH REFUSAL SHALL NOT PREJUDICE THE AWARD OF THIS CONTRACT IN ANY MANNER.</p> <p>REV. 3/88</p> <p>NOTICE</p> <p>A SIGNED BID MUST BE SUBMITTED TO:</p> <p>DEPARTMENT OF ADMINISTRATION PURCHASING DIVISION BUILDING 15 2019 WASHINGTON STREET, EAST CHARLESTON, WV 25305-0130</p> <p>THE BID SHOULD CONTAIN THIS INFORMATION ON THE FACE OF THE ENVELOPE OR THE BID MAY NOT BE CONSIDERED:</p> <p>SEALED BID</p> <p>BUYER: SHERI SLONE - FILE 33</p> <p>RFQ. NO.: 6611C025</p> <p>BID OPENING DATE: 04/13/2011</p> <p>BID OPENING TIME: 1:30 PM</p>						
SEE REVERSE SIDE FOR TERMS AND CONDITIONS						
SIGNATURE <i>Robert Brooks</i>		TELEPHONE 304-768-9733		DATE 04/13/2011		
TITLE Vice President		FEIN 55-057-0769-4-00		ADDRESS CHANGES TO BE NOTED ABOVE		

WHEN RESPONDING TO RFQ, INSERT NAME AND ADDRESS IN SPACE ABOVE LABELED 'VENDOR'



State of West Virginia  
Department of Administration  
Purchasing Division  
2019 Washington Street East  
Post Office Box 50130  
Charleston, WV 25305-0130

# Request for Quotation

RFQ NUMBER
6611C025

PAGE
6

ADDRESS CORRESPONDENCE TO ATTENTION OF
BUYER 33 304-558-2402

## RFQ COPY

TYPE NAME/ADDRESS HERE

\*709044732 304-768-9733

West Virginia Paving, Inc.  
PO Box 544  
Dunbar, WV 25064

DIVISION OF HIGHWAYS  
VARIOUS LOCALES AS INDICATED  
BY ORDER

DATE PRINTED	TERMS OF SALE	SHIP VIA	F.O.B.	FREIGHT TERMS		
03/31/2011	Net 30	Truck	Destination	Net 30		
BID OPENING DATE: 04/13/2011		BID OPENING TIME 01:30PM				
LINE	QUANTITY	UOP	CAT NO	ITEM NUMBER	UNIT PRICE	AMOUNT
<p>PLEASE PROVIDE A FAX NUMBER IN CASE IT IS NECESSARY TO CONTACT YOU REGARDING YOUR BID: 304-768-9733</p> <p>-----</p> <p>CONTACT PERSON (PLEASE PRINT CLEARLY): Rick Johnson</p> <p>-----</p> <p>***** THIS IS THE END OF RFQ 6611C025 ***** TOTAL: _____</p> <p>NOTE: VENDOR SHOULD ATTACHED CURRENT CERTIFICATE OF LIABILITY INSURANCE AND WV WORKERS' COMPENSATION CERTIFICATE.</p>						
SEE REVERSE SIDE FOR TERMS AND CONDITIONS						
SIGNATURE <i>Robert Brooks</i>		TELEPHONE 304-768-9733		DATE 04/13/2011		
TITLE Vice President		FEIN 55-057-0769-4-00		ADDRESS CHANGES TO BE NOTED ABOVE		

WHEN RESPONDING TO RFQ, INSERT NAME AND ADDRESS IN SPACE ABOVE LABELED 'VENDOR'

## 1. SPECIFICATIONS

The following sections of the West Virginia Department of Transportation, Division of Highways' Standard Specifications Roads and Bridges, adopted 2010 as modified by the January 1, 2011 Supplemental Specifications shall apply to the administration of the Contract: Sections 101, 102.4, 102.5, 105.1, 105.3, 105.4, 105.10, 105.11, 105.12, 105.13, 106.3, 106.4, 106.5, 106.6, 106.7, 106.9, 107.1, 107.2, 107.3, 107.12, 107.14, 107.25, 107.16, 107.19, 107.20, 107.23, 108.3, 108.5, 108.6, 108.7, 108.8.

The terms "Contractor" and "Vendor" used in the above specifications and throughout this Contract are interchangeable. Contractor shall mean Vendor and Vendor shall mean Contractor.

West Virginia Department of Transportation, Division of Highways' Standard Specifications Roads and Bridges, Adopted 2010 as modified by the January 1, 2011 Supplemental Specifications may be obtained from:

West Virginia Division of Highways  
Contract Administration Division  
Building Five, Room 722  
1900 Kanawha Boulevard, East  
Charleston, West Virginia 25305

<http://www.transportation.wv.gov/highways/contractadmin/specifications/2010StandSpec/Pages/default.aspx>

All material, except Item P, shall be furnished in accordance with the requirements of the West Virginia Department of Transportation, Division of Highways' Standard Specifications Roads and Bridges, adopted 2010 as modified by the January 1, 2011 Supplemental Specifications.

Item P Shall meet West Virginia Division of Highways' Specifications, specifications of adjacent state highway departments or specifications acceptable to the WV Division of Highways Engineer for similar material as bid in Items A through O.

The Division of Highways may purchase Hot-Mix Asphalt F.O.B. Vendor's plant. The bid price F.O.B. Vendor's plant shall include the loading of Division of Highways', owned or rented, trucks and the furnishing of a coating solution in accordance with Section 401.9.7 of the Specifications by Vendor.

## 2. BIDDING INSTRUCTIONS

Any qualification of bids or any modification of the specifications or conditions governing the bids shall be cause to reject bids.

If a Vendor will be supplying materials from more than one plant, the bid prices that apply to each plant shall be clearly indicated in the bid, preferably on separate bid schedules.

## 3. DETERMINING LOW BID

The purpose of this contract is to establish unit prices for Items A, B, C, D, E, F, G, H, I, J, K, L, M, N, O, P, Q, R, S, T, U, V, W, X, Y, Z, AA, AB, AC, AD, AE, AF, AG, AH, AI, AJ, AK, AL, AM, AN and AO which are to be used as the basis for requisitioning Hot-Mix Asphalt and Warm-Mix Asphalt for use on various maintenance and repair projects throughout the Division of Highways' Districts.

An Agency Release for individual paving projects will be based on the lowest overall total cost of the pick-up price of material, Items A through O, plus shoulder paving, Item S, T, and U plus the haul cost, Item V, plus the lay down cost, Item W, plus cleaning & sweeping, Item X, tack material, Item Y, mobilization for paving, Items Z or AA, off-season plant opening, Item AB, additional heel-in joints, Item AC, skip paving surcharge, Item AD, mobilization for profiling, Item AE, pavement profiling, Item AF, Traffic Control, Items AG, AH, AI and AJ and pavement repair, Item AM, however Items A through R may be furnished from any approved production location. Items S, T, U, V, W, X, Y, Z, AA, AB, AC, AD, AE, AF, AG, AH, AI, AJ, AK, AL, AM, AN and AO shall be shown on the Agency Release as a separate pay item when requested by the Engineer.

Agency Releases for material to be picked up at the Vendor's plant by the Division of Highways will be based on the lowest unit price of Items A through R and the Division of Highway's most economical haul cost from the Vendor's plant to individual job sites. Factors to be considered shall include but not be limited to; bid price of material, haul cost @ \$0.25 for each additional ton-mile, loading and transportation delays and availability of material.

The distances allowed for haul costs will be over suitable routes selected by the Division of Highways Engineer that provides the lowest total cost to the Division of Highways and shall be measured from the Vendor's plant location to the mid-point of the project. All such chosen routes shall have acceptable load limits for both roads and bridges.

The Division of Highways reserves the right to request any one or combination of items for which bids are received at the lowest overall total as set forth above.

Acceptance of a bid for any one item shall not be dependent upon the acceptance of a bid for any other item or any combination of items. However, Item P shall not be requested except when determined by the Division of Highways Engineer that all other equivalent items of material are not available, then only on a pick-up basis. Also, Item V will only be requested in combination with other quoted items.

Upon receipt of an Agency Release for lay down of Hot Mix Asphalt or pavement profiling, the Vendor shall advise the Division of Highways, in writing, within five (5) calendar days of their acceptance of the Agency Release. Failure to acknowledge shall result in cancellation of the Agency Release and re-award to the next lowest bidder.

#### 4. CONTRACT CONDITIONS

Vendors may bid any or all items on the bid schedule. However, the amount bid on any one item may not be conditioned on the acceptance of the bid on any other item or items.

All qualified Vendors who submit a valid bid "F.O.B. Vendor's Plant" will be awarded a Contract for those items bid. See Section 13 for Bid Schedule.

In the event a Contractor fails to conform to the requirements set out in this contract document, the Agency Release or the governing specifications, and this Purchase Order may be canceled and awarded to the next lowest bidder.

The State of West Virginia reserves the right to make multiple awards on this Contract when it is in the best interest of the State to do so.

All labor rates paid by Vendor under Items S, T, U, W, X, Y, AC, AE, AF, AG, AH, AI, AJ, AK, and AM of this contract must be in compliance with the West Virginia Department of Labor Prevailing Rates, Chapter 21-5A, Series 15, 2006.

The Vendor is not authorized to ship, nor is the Division of Highways authorized to receive materials prior to the issuance of an Agency Release.

## 5. CONTRACT COMPLETION

All Agency Releases for lay down and profiling work shall specify a starting date and a completion date based on the vendor's acceptance of the Agency Release. If work is not started by the vendor, by the specified starting date in the Agency Release, the Agency Release shall be cancelled and reissued to the next low bidder. If work is not completed by the completion date as specified in the Agency Release, liquidated damages will be assessed in accordance with Section 108.7 of the Standard Specifications Roads and Bridges, Adopted 2010 as modified by the January 1, 2011 Supplemental Specifications.

## 6. GENERAL PROVISIONS

### 6.1 Lay Down

Lay Down as noted in Item W shall be provided by the Vendor as requested by the Division of Highways at projects designated by the Division of Highways Engineer.

### 6.2 Skip Paving

The Vendor may be required to perform Skip Paving projects at a paving location, provided the distance between the end of one skip and the beginning of the next does not exceed 2500 feet. When Skip Paving is requested the Vendor shall be paid the Skip Paving Surcharge, Item AD for each ton of final surface course material completed in place on the project. Patching and leveling in preparation for resurfacing of a project shall not be considered Skip Paving.

### 6.3 Heel – In

Heel-in of joints at the beginning and the end of each paving location, will be performed by the Vendor in accordance with the Resurfacing Heel-In Detail.

Payment for beginning and ending heel-in joints shall be included in the unit price bid for Item W.

Additional Heel-In Joints, Item AC, constructed in accordance with the Resurfacing Heel-In Detail may be required as directed by the Division of Highways Engineer at intersecting roadways, at the beginning and end of each paving skip and other designated locations. Payment of additional Heel-In Joints shall be paid per lineal foot as measured along the joint, which shall be full payment for complete construction of the joint.

### 6.4 Cleaning and Sweeping

Cleaning and Sweeping may be performed by the Division of Highways. However, Cleaning and Sweeping, if provided by the Vendor, shall be performed in accordance with Subsection 401.10.1 of the Standard

Specifications. Payment shall be calculated as the paving length times the width swept in accordance with subsection 401.10.1.

## 6.5 Off Season Plant Opening

If the Vendor is required to open his plant in the off season to service the needs of the Division of Highways, an additional payment will be made under Item AB, off-season plant opening. Vendor will be paid additional day charge for each additional consecutive day that the plant is open after the first day to serve the needs of the Division of Highways.

If the plant produces no material for any user on any calendar day, either during the week or on the weekend, the Division of Highways will pay the first day rate for off-season plant opening on the next day of the Division of Highways usage. Payment for this item is subject to the following conditions:

6.5.1 Payment for Item AB can only be authorized and made during the winter months, i.e., between December 15 and March 15, and then only if the plant would not have otherwise been open.

These dates may be revised by the Division of Highways Engineer, if necessary, to meet specific needs in the field. Any such revision of dates will be in writing and shall be attached to the Vendor's invoice at the time payment is requested.

6.5.2 Payment will always be made in the full contract bid price amount for first day of plant opening. However, the amount paid from each additional day of plant opening will be reduced as follows:

a. Payment for additional day charge will not be made if the plant has produced over 500 tons on that particular day. If between 300 and 500 tons have been produced, payment for additional day charge will be made equal to one-half of the amount bid for additional day charge. The quantity produced to make this determination shall include all material produced that day, which includes tonnage bought by the State, the various local governments and all private work.

b. The State will only pay its share of the amount determined to be due for additional day charge in paragraph 6.5.2a above. For example, if the plant produces 375 tons and the Division of Highways takes 150 tons of the total, in this illustration 40% of the plant's daily production, payment for additional day charge would be calculated as follows: Since the total daily production is between 300 and 500 tons, the Vendor is due one-half (50%) of the additional day charge in accordance with paragraph 6.5.2a. Because the Division of Highway's share of this daily production is 40%, the Division of Highways would pay 40% of one-half of the additional day charge, or in this case, 20% of the additional day charges.

6.5.3 In order to be paid for additional day charge, a certified statement shall accompany the invoice stating the total quantity produced on that day. If payment for additional day of plant opening is not made due to tonnage produced, the next consecutive day of plant operation, if any, will only qualify for payment at the additional day rate, not the first day rate for plant opening.

## 6.6 Pavement Profiling (Milling)

6.6.1 Description of Work: This work shall consist of profiling the existing pavement to the specified grade and cross slope by grinding, planning or milling. The profiling equipment shall be capable of accurately establishing profile grades (1/4 inch plus or minus) along each edge of the machine by reference from the existing pavement by use of ski or matching shoe or by reference to independent grade control. The equipment shall have an automatic system for controlling grade and cross slope. The Vendor shall provide adequate manpower and auxiliary equipment to control dust and remove

cutting from the project site. Stockpiling of cuttings on the project site will not be permitted. All cuttings on the project site will not be permitted. All cuttings shall become the property of the Vendor. The Vendor shall be responsible for damage to drainage facilities, manholes or other appurtenances within the pavement area.

#### 6.6.2 Method of Measurement:

6.6.2.1 Mobilization for Profiling: The work shall consist of preparatory operations including movement of necessary personnel and equipment onto the project site to begin the profiling work. Only one Mobilization for Profiling per Agency Release shall be paid when Pavement Profiling (Milling) is required.

6.6.2.2 Pavement Profiling (Milling): Pavement Profiling (Milling) shall be measured as the total number of square yards planed or ground to a depth not exceeding two (2) inches. Should the required removal depth exceed two (2) inches, additional quantities shall be measured for each additional two (2) inch increment.

6.6.2.3 Haul of Profiled Cuttings: Hauling of cuttings from project site to the Vendor's nearest production facility shall be paid under Item V, Haul by Vendor, and weighted on truck scales in accordance with Section 401.9.3 of the West Virginia Department of Transportation, Division of Highways' Standard Specifications Roads and Bridges, adopted 2010 as modified by the January 1, 2011 Supplemental Specifications.

### 6.7 Maintenance of Traffic

Maintenance of Traffic: Traffic Control and Temporary Pavement Marking Paint may be furnished by the Division of Highways. When Items AG, AH, AI, and AJ are requested, traffic shall be maintained by the Vendor in accordance with Section 636 of the West Virginia Department of Transportation, Division of Highways' Standard Specifications Roads and Bridges, adopted 2010 as modified by the January 1, 2011 Supplemental Specifications.

The project, while undergoing improvement, shall be kept open to traffic in such condition that both local and through traffic will be adequately and safely accommodated. All construction operations shall be scheduled by the Contractor to keep traffic delay to a minimum.

### 6.8 HMA Base 1 Shoulder Paving

Item T is a surcharge for work performed to pave road shoulders. Work shall consist of installing and compacting Base 1 HMA to the elevation of the existing pavement in the shoulder that is being paved.

HMA will be paid for with item A. Hauling of HMA will be paid for with item V. Lay Down will be paid for with item W. Excavation will be paid for with item S.

#### HMA Base 2 Shoulder Paving

Item U is a surcharge for work performed to pave shoulders. Work shall consist of installing and compacting Base 2 HMA to the elevation of the existing pavement in the shoulder that is being paved.

HMA will be paid for with item C. Hauling of HMA will be paid for with item V. Lay Down will be paid for with item W. Excavation will be paid for with item S.

6.8.1 Excavation for shoulder paving: Work shall consist of removing existing shoulder material for a length and width as directed by the Engineer in two inches (2") vertical increments. Cost of loading, hauling and disposing of the excavated material shall be included in the unit bid price for "Excavation for Shoulder Paving".

#### 6.9 Pavement Repair

Work shall consist of squaring up the repair area, removing damaged material to a depth directed by the Engineer, hauling and disposing of existing pavement, tacking of existing surfaces and placing and compacting Base 2 HMA in lifts not exceeding two inches (2") to the level of the existing pavement. The cost of squaring, removing, hauling and disposing of the existing pavement, supplying, tacking, placing and compacting the Base 2 HMA shall be included in the bid price for "Pavement Repair". There will be no price adjustment to the asphalt used for item "AM" Pavement Repair.

#### 6.10 Surcharge for Parking lot and Facilities Paving

A surcharge to be applied to Items A-O when material is used to pave parking lots.

#### 6.11 Price Adjustment of Asphalt Cement

Due to the uncertainty in estimating the cost of petroleum products that will be used during the life of this contract, adjustment in compensation for contract Items A, B, C, D, E, F, G, H, I, J, K, L, M, N, O and P is provided for in The Special Provision for Section 109 as Section 109.10 with the "C" factor being defined as the Average Asphalt Content (AC) from the table below multiplied by the Price index for bidding (lb).

Item	Description	AC (Average Asphalt Content)
A	Section 401 Base I	3.9
B	Section 401 37.5mm Superpave	4.1
C	Section 401 Base II	5.0
D	Section 401 Patch and Level	5.0
E	Section 401 Wearing IV	5.0
F	Section 402 Wearing IV	4.9
G	Section 401 19mm Superpave	5.0
H	Section 401 Scratch Course	5.7
I	Section 402 9.5mm Superpave	6.1
J	Section 401 Wearing I	5.7
K	Section 402 Wearing I	6.2
L	Section 401 4.75mm Superpave	*
M	Section 402 4.75 mm Superpave	*
N	Section 401 Wearing III	7.6
O	Section 402 Wearing III	*
P	Plant Run	5.7

\*values will be supplied when mix designs are approved.

#### 6.12 Price Adjustment of Fuel Oil No. 2 (Diesel Fuel)

Because of the uncertainty in estimating the cost of diesel fuel that will be used during the life of this contract, adjustment in compensation for contract Items A, B, C, D, E, F, G, H, I, J, K, L, M, N and O is provided for in The Special Provision for Section 109 as Section 109.9.

#### 6.13 Surcharge for Warm-Mix Asphalt

The cost difference for supplying Items A-O as Warm-Mix Asphalt instead of Hot-Mix Asphalt(+) plus for increased cost (-) minus for decreased cost.

#### 6.14 Milled Rumble Strip

Milled Rumble Strips shall be constructed in accordance with "Rumble Strip Special Detail". (See Figure 1 at the end of the Specifications).

6.14.1 Mobilization for Milled Rumble Strips: Work shall consist of preparatory operations including movement of necessary personnel and equipment onto project site to begin the work of milling rumble strips. Only one mobilization for milling rumble strips per Agency Release shall be paid when milled rumble strips are required.

### 7. MOBILIZATION FOR PAVING LIMITS

Mobilization for Paving, Items Z and AA will be paid when Vendor is required to place lay down quantities, Item W, under 500 tons. In addition, nighttime mobilization for paving, Item Z, will only be paid when Vendor is directed by the Division of Highways Engineer to perform lay down at night.

Only one mobilization for paving per day of operation will be paid, unless moves of over five (5) miles between individual paving locations are required. In cases where a Vendor is required to move from one roadway to the adjacent roadway of a divided highway, additional mobilization for paving will only be paid if the nearest interchange or crossing point that will accommodate the Vendor's equipment is over five (5) miles from the paving locations. (This provision may require roundtrip moves of up to ten (10) miles with no additional mobilization for paving payment).

At an individual paving location where the Vendor is required to place quantities of less than 500 tons on successive days and/or nights, mobilization for paving will only be paid for the initial day's and/or night's operation.

An individual paving location shall be defined as a paving job where no skips exceeding 2500 feet are involved, except between the approach slabs of a bridge or parallel pair of bridges.

### 8. WEIGHING MATERIALS DELIVERED BY TRUCK

Material delivered by truck shall be weighed in accordance with Section 401.9.3 of the West Virginia Department of Transportation, Division of Highways' Standard Specifications Roads and Bridges, adopted 2010 as modified by the January 1, 2011 Supplemental Specifications.

## 9. ACCEPTANCE PLAN

Quality control at the plant and in the field shall be the responsibility of the Vendor and shall meet the requirements of MP 401.03.50.

Compaction quality control shall be in accordance with MP 401.05.20. Acceptance testing shall be the responsibility of the Division of Highways.

Quality assurance of the material shall be as set forth in MP 401.02.27 for Marshall mix designs or MP 401.02.29 for Superpave mix designs.

## 10. WARM MIX ASPHALT

Warm-Mix Asphalt (WMA) produced using a water injection system may be substituted for Hot-Mix Asphalt (HMA), at the discretion of the Division of Highways Engineer; using Division of Highways approved HMA designs. When WMA is used, the temperature of the completed mixture at the plant may be lowered to an established range that has previously been determined through trial production. The allowable temperature range specified on the approved T400 mix design form shall be adjusted accordingly when using WMA. In addition, typical minimum HMA compaction temperatures shall be waived as long as additional density can be obtained at lower temperatures without damaging the pavement.

## 11. SUPPLYING OTHER ORGANIZATION ENTITIES

County Courts, Municipalities, School Boards and other political subdivision and governmental entities, etc, may have a need for these materials, and Vendors may wish to supply that need.

Accordingly, bidders may wish to extend their contract prices to these other entities. If the bidder wishes to supply these other entities, but with prices different from quoted for the Division of Highways, the bidder shall include a set of bid schedules clearly and unambiguously marked for the express use of the entities other than the Division of Highways. Failure by the bidder to include a set of bid schedules for other entities will be taken to mean that the bid schedules extended to the Division of Highways will also be extended to these other entities.

In the event any Vendor does not wish to extend the prices, terms and conditions of his bid and subsequent contract to other entities of the State, he must so indicate in a clear and unambiguous manner in his bid. This indication does not prejudice the award of the contract. If a Vendor does not indicate his refusal to extend the prices, terms and conditions of his bid to other entities of the State, he is bound to extend them upon issuance of a purchase order by these other entities.

Other organizational entities using this provision of the contract shall do so without any involvement of the Division of Highways. That is, the entity shall make its own purchase arrangements with the Vendor and shall make its own arrangement for payment.

## 12. VENDOR'S INVOICES

Separate invoices must be submitted for Items "A" through R and for Items "S" through "AO". Vendor's invoices must be submitted in original and one copy and contain the following:

- a. All weigh ticket numbers for material delivered and cuttings hauled during the invoicing period.
- b. Division of Highways' Agency Release number and this contract number.
- c. Total quantity and unit price with the total cost of each type of material furnished.
- d. Vendors shall show all weigh ticket numbers on their individual invoices.
- e. No payment will be made to a Contractor for Item Z or AA unless he performs the lay down operation and the quantity involved is less than 500 tons for Item Z.

Under no circumstance will the Division of Highways accept, or pay for, quantities of material in excess of the quantity stated on the Agency Release.

FIGURE 1

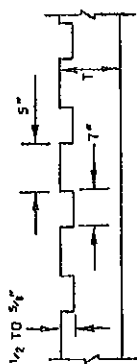

ALTERNATE SECTION 8-B  
(SAVED RUMBLE STRIP)

# RUMBLE STRIP FOR HOT MIX ASPHALT SHOULDERS

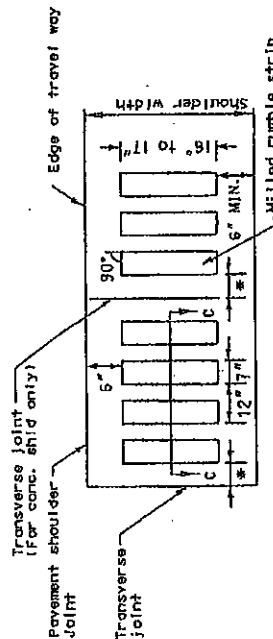

\* 1" 3/4" For conc. shld.  
2" 5/16" For asphalt shld.

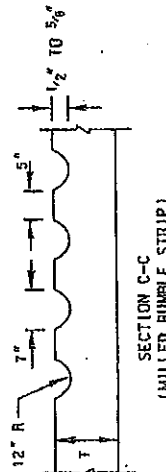

# MILLED RUMBLE STRIP FOR PORTLAND CEMENT AND HOT MIX ASPHALT SHOULDERS

## NOTES:

RUMBLE STRIP PLACEMENT WILL BE CONTINUOUS ON HOT-MIX ASPHALT SHOULDERS, EXCEPT AS NOTED BELOW.

RUMBLE STRIPS SHALL NOT BE PLACED AT THE FOLLOWING AREAS FOR NON-FREIGHT PROJECTS, ONLY:

- ON SHOULDERS OF NARROW CRAWLING LANKS THAT ARE 5' OR LESS IN WIDTH ORBIT OF TRAFFIC FLOW; IN THE SHOULDER TRANSITION AREA RIGHT OF TRAFFIC FLOW, BETWEEN A FULL PAVED SHOULDER WIDTH OF 10' AND NARROW BRIDGE WIDTH OF 4'.

RUMBLE STRIP WIDTH IS TO BE 2". EXCEPT MILLED RUMBLE STRIP WHICH WILL BE 16"-17".

RUMBLE STRIPS MAY BE SAVED OR MILLED UNLESS OTHERWISE INDICATED. THE TOP OF THE RUMBLE STRIPS WILL BE NO HIGHER THAN THE TOP SURFACE OF THE PAVEMENT. ANY FAULTY OR INCORRECTLY INSTALLED RUMBLE STRIPS WILL BE CORRECTED BY THE CONTRACTOR AT HIS EXPENSE.

MILL/SAW SHOULDER RUMBLE STRIPS AS INDICATED BY USING A MACHINE CAPABLE OF PROVIDING A SMOOTH CUT WITHOUT TEARING OR SNAKING, AND PRODUCING RUMBLE STRIPS AS INDICATED. EQUIP MACHINE WITH GUIDES TO PROVIDE UNIFORMITY AND CONSISTENCY IN ALIGNMENT OF EACH CUT WITH RESPECT TO ROADWAY. MILL SHOULDER RUMBLE STRIPS TO HAVE FINISH DIMENSIONS WITHIN TOLERANCES SPECIFIED. MILL SHOULDER RUMBLE STRIPS ON NEW CONCRETE SHOULDERS AFTER CURING. ALIGNMENT OF PATTERN EDGE WILL BE RANDOMLY VERIFIED AND CHECKED. DISCONTINUE MILLING OPERATIONS IF SATISFACTORY RESULTS ARE NOT BEING OBTAINED AND SUBMIT AN ALTERNATE CONSTRUCTION PLAN TO THE ENGINEER FOR APPROVAL. AT END OF EACH WORKING DAY, MOVE ALL EQUIPMENT TO A LOCATION AS DIRECTED WHERE IT PRESENTS NO HAZARD TO ROADWAY TRAFFIC. REMOVE AND DISPOSE OF MILLED MATERIAL IN COMPLIANCE WITH APPLICABLE STATE REGULATIONS. REMOVE DEBRIS FROM AREAS DISTURBED BY MILLING OPERATION BEFORE OPENING ROADWAY TO TRAFFIC.

## RUMBLE STRIPS IN PAVED SHOULDERS:

RUMBLE STRIPS SHALL BE MILLED OR SAVED TYPE PLACED IN SHOULDERS UNDER THE FOLLOWING CONDITIONS, IN ACCORDANCE WITH THIS SPECIAL DETAIL SHEET:

- TYPICAL SHOULDER WIDTH IS 8' OR MORE;
- MEDIAN SHOULDERS ON DIVIDED HIGHWAYS, IF SHOULDER WIDTH IS 3' OR GREATER;
- SHOULDERS ADJACENT TO ONE WAY RAMPS WHICH CONNECT TO ARTERIAL HIGHWAYS, IF TYPICAL SHOULDER IS 3' OR GREATER.

### 13 Bid Schedule -- HOT MIX ASPHALT

#### District 1 - Boone County, Clay County, Kanawha County, Mason County and Putnam County

Item	Item Description	Unit of Measure	Cost Per Unit
A	Hot-Mix Asphalt Section 401 Base I FOB Vendor's Plant	TON	48.00
B	Hot-Mix Asphalt Section 401 37.5mm Superpave FOB Vendor's Plant	TON	51.00
C	Hot-Mix Asphalt Section 401 Base II FOB Vendor's Plant	TON	51.00
D	Hot-Mix Asphalt Section 401 Patch and Level FOB Vendor's Plant	TON	51.00
E	Hot-Mix Asphalt Section 401 Wearing IV FOB Vendor's Plant	TON	51.00
F	Hot-Mix Asphalt Section 402 Wearing IV FOB Vendor's Plant	TON	55.00
G	Hot-Mix Asphalt Section 401 19mm Superpave FOB Vendor's Plant	TON	53.00
H	Hot-Mix Asphalt Section 401 Scratch Course FOB Vendor's Plant	TON	54.00
I	Hot-Mix Asphalt Section 402 9.5mm Superpave FOB Vendor's Plant	TON	63.00
J	Hot-Mix Asphalt Section 401 Wearing I FOB Vendor's Plant	TON	54.00
K	Hot-Mix Asphalt Section 402 Wearing I FOB Vendor's Plant	TON	61.00
L	Hot-Mix Asphalt Section 401 4.75mm Superpave FOB Vendor's Plant	TON	69.00

**NOTE: BID SCHEDULE SHOULD BE TYPED**

**The "Bid Schedule" is available for download on Purchasing's Web site at  
[www.state.wv.us/admin/purchase](http://www.state.wv.us/admin/purchase)**

### 13 Bid Schedule -- HOT MIX ASPHALT

#### District 1 - Boone County, Clay County, Kanawha County, Mason County and Putnam County

Item	Item Description	Unit of Measure	Cost Per Unit
M	Hot-Mix Asphalt Section 402 4.75mm Superpave FOB Vendor's Plant	TON	71.00
N	Hot-Mix Asphalt Section 401 Wearing III FOB Vendor's Plant	TON	67.00
O	Hot-Mix Asphalt Section 402 Wearing III FOB Vendor's Plant	TON	69.00
P	Hot-Mix Asphalt Plant Run FOB Vendor's Plant	TON	54.00
Q	Surcharge for PG70-22 Binder	TON	4.00
R	Surcharge for PG76-22 Binder NOTE: Item R will be ordered in 400 ton increments	TON	10.00
S	Excavation for Shoulder Paving		
	a) 0-1000	SQ YARD	5.00
	b) 1001-2000	SQ YARD	3.50
	c) 2001-3000	SQ YARD	2.50
	d) 3001 and greater	SQ YARD	1.50
T	HMA Base 1 Shoulder Paving Surcharge		
	a) 0-100	TON	20.00
	b) 101-200	TON	15.00
	c) 201-500	TON	4.00
	d) 501 and greater	TON	2.00
U	HMA Base 2 Shoulder Paving Surcharge		
	a) 0-100	TON	20.00
	b) 101-200	TON	15.00
	c) 201-500	TON	4.00
	d) 501 and greater	TON	2.00
V	Haul by Vendor		
	a) First Ton Mile	MILE	1.50
	b) Each Additional Mile	MILE	.17

### 13 Bid Schedule -- HOT MIX ASPHALT

**District 1 - Boone County, Clay County, Kanawha County,  
Mason County and Putnam County**

Item	Item Description	Unit of Measure	Cost Per Unit
W	Lay Down of Materials Items A thru O, Each Site		
	a) 0-100	TON	63.00
	b) 101-200	TON	22.00
	c) 201-500	TON	10.00
	d) 501 and greater	TON	8.00
X	Cleaning and Sweeping	SQ YARD	.01
Y	Bituminous Material for Tack Coat or Prime Material furnished and applied under Item Y to be in accordance with Section 408 of the referenced specifications, as directed by the Engineer.	GALLON	2.25
Z	Daytime Paving Mobilization A Mobilization for Paving Charge may be made when the purchase order quantity per paving location is less than 500 tons of Hot-Mix Asphalt and night-time paving is not specified.	See Description	800.00
AA	Nighttime Paving Mobilization A Mobilization for Paving Charge may be made when the Engineer directs that the paving is to be done at night.	See Description	2,000.00
AB	Off-Season Plant Opening		
	a) First Day	DAY	2,500.00
	b) Each Additional Day	DAY	750.00
AC	Additional Heel-In Joints	Lineal Foot	12.00
AD	Skip Paving Surcharge	TON	4.25
AE	Mobilization for Profiling	Per Agency Release	2,500.00
AF	Payment Profiling (Milling)		
	a) Less than 250	SQ YARD	20.00
	b) 251-500	SQ YARD	15.00
	c) 501-1000	SQ YARD	10.00
	d) 1001-2500	SQ YARD	5.00
	e) 2501-5000	SQ YARD	3.00
	f) 5001 and greater	SQ YARD	1.75

**13 Bid Schedule -- HOT MIX ASPHALT**  
**District 1 - Boone County, Clay County, Kanawha County,**  
**Mason County and Putnam County**

Item	Item Description	Unit of Measure	Cost Per Unit
AG	Pilot Truck and Driver	Per Day	850.00
AH	Traffic Control Devices	UNIT	.85
AI	Flagger	HOUR	55.00
AJ	Arrow Board	DAY	25.00
AK	Milled Rumble Strips	Lineal Foot	.50
AL	Mobilization for milled rumble strips	Per Agency Release	2,500.00
AM	Pavement Repair	Ton of HMA Base 2	275.00
AN	Surcharge for Warm-Mix Asphalt NOTE: Item AN is for Items A-O	TON	-1.00
AO	Surcharge for Parking Lot and Facility Paving NOTE: Item AO is for Items A-O	TON	3.00
	Vendor's Plant Location: Charles Ave. Dunbar, WV		

### 13 Bid Schedule -- HOT MIX ASPHALT

**District 1 - Boone County, Clay County, Kanawha County,  
Mason County and Putnam County**

Item	Item Description	Unit of Measure	Cost Per Unit
A	Hot-Mix Asphalt Section 401 Base I FOB Vendor's Plant	TON	48.00
B	Hot-Mix Asphalt Section 401 37.5mm Superpave FOB Vendor's Plant	TON	51.00
C	Hot-Mix Asphalt Section 401 Base II FOB Vendor's Plant	TON	51.00
D	Hot-Mix Asphalt Section 401 Patch and Level FOB Vendor's Plant	TON	51.00
E	Hot-Mix Asphalt Section 401 Wearing IV FOB Vendor's Plant	TON	51.00
F	Hot-Mix Asphalt Section 402 Wearing IV FOB Vendor's Plant	TON	55.00
G	Hot-Mix Asphalt Section 401 19mm Superpave FOB Vendor's Plant	TON	53.00
H	Hot-Mix Asphalt Section 401 Scratch Course FOB Vendor's Plant	TON	54.00
I	Hot-Mix Asphalt Section 402 9.5mm Superpave FOB Vendor's Plant	TON	63.00
J	Hot-Mix Asphalt Section 401 Wearing I FOB Vendor's Plant	TON	54.00
K	Hot-Mix Asphalt Section 402 Wearing I FOB Vendor's Plant	TON	61.00
L	Hot-Mix Asphalt Section 401 4.75mm Superpave FOB Vendor's Plant	TON	69.00

**NOTE: BID SCHEDULE SHOULD BE TYPED**

**The "Bid Schedule" is available for download on Purchasing's Web site at  
[www.state.wv.us/admin/purchase](http://www.state.wv.us/admin/purchase)**

### 13 Bid Schedule -- HOT MIX ASPHALT

District 1 - Boone County, Clay County, Kanawha County,  
Mason County and Putnam County

Item	Item Description	Unit of Measure	Cost Per Unit
M	Hot-Mix Asphalt Section 402 4.75mm Superpave FOB Vendor's Plant	TON	71.00
N	Hot-Mix Asphalt Section 401 Wearing III FOB Vendor's Plant	TON	67.00
O	Hot-Mix Asphalt Section 402 Wearing III FOB Vendor's Plant	TON	69.00
P	Hot-Mix Asphalt Plant Run FOB Vendor's Plant	TON	54.00
Q	Surcharge for PG70-22 Binder	TON	4.00
R	Surcharge for PG76-22 Binder NOTE: Item R will be ordered in 400 ton increments	TON	10.00
S	Excavation for Shoulder Paving		
	a) 0-1000	SQ YARD	5.00
	b) 1001-2000	SQ YARD	3.50
	c) 2001-3000	SQ YARD	2.50
	d) 3001 and greater	SQ YARD	1.50
T	HMA Base 1 Shoulder Paving Surcharge		
	a) 0-100	TON	20.00
	b) 101-200	TON	15.00
	c) 201-500	TON	4.00
	d) 501 and greater	TON	2.00
U	HMA Base 2 Shoulder Paving Surcharge		
	a) 0-100	TON	20.00
	b) 101-200	TON	15.00
	c) 201-500	TON	4.00
	d) 501 and greater	TON	2.00
V	Haul by Vendor		
	a) First Ton Mile	MILE	1.50
	b) Each Additional Mile	MILE	.17

### 13 Bid Schedule -- HOT MIX ASPHALT

**District 1 - Boone County, Clay County, Kanawha County,  
Mason County and Putnam County**

Item	Item Description	Unit of Measure	Cost Per Unit
W	Lay Down of Materials Items A thru O, Each Site		
	a) 0-100	TON	63.00
	b) 101-200	TON	22.00
	c) 201-500	TON	10.00
	d) 501 and greater	TON	8.00
X	Cleaning and Sweeping	SQ YARD	.01
Y	Bituminous Material for Tack Coat or Prime Material furnished and applied under Item Y to be in accordance with Section 408 of the referenced specifications, as directed by the Engineer.	GALLON	2.25
Z	Daytime Paving Mobilization A Mobilization for Paving Charge may be made when the purchase order quantity per paving location is less than 500 tons of Hot-Mix Asphalt and night-time paving is not specified.	See Description	800.00
AA	Nighttime Paving Mobilization A Mobilization for Paving Charge may be made when the Engineer directs that the paving is to be done at night.	See Description	2,000.00
AB	Off-Season Plant Opening		
	a) First Day	DAY	2,500.00
	b) Each Additional Day	DAY	750.00
AC	Additional Heel-In Joints	Lineal Foot	12.00
AD	Skip Paving Surcharge	TON	4.25
AE	Mobilization for Profiling	Per Agency Release	2,500.00
AF	Payment Profiling (Milling)		
	a) Less than 250	SQ YARD	20.00
	b) 251-500	SQ YARD	15.00
	c) 501-1000	SQ YARD	10.00
	d) 1001-2500	SQ YARD	5.00
	e) 2501-5000	SQ YARD	3.00
	f) 5001 and greater	SQ YARD	1.75

**13 Bid Schedule -- HOT MIX ASPHALT**  
**District 1 - Boone County, Clay County, Kanawha County,**  
**Mason County and Putnam County**

Item	Item Description	Unit of Measure	Cost Per Unit
AG	Pilot Truck and Driver	Per Day	850.00
AH	Traffic Control Devices	UNIT	.85
AI	Flagger	HOUR	55.00
AJ	Arrow Board	DAY	25.00
AK	Milled Rumble Strips	Lineal Foot	.50
AL	Mobilization for milled rumble strips	Per Agency Release	2,500.00
AM	Pavement Repair	Ton of HMA Base 2	275.00
AN	Surcharge for Warm-Mix Asphalt NOTE: Item AN is for Items A-O	TON	-1.00
AO	Surcharge for Parking Lot and Facility Paving NOTE: Item AO is for Items A-O	TON	3.00
	Vendor's Plant Location: Wright Road Poca, WV		

### 13 Bid Schedule -- HOT MIX ASPHALT

**District 1 - Boone County, Clay County, Kanawha County,  
Mason County and Putnam County**

Item	Item Description	Unit of Measure	Cost Per Unit
A	Hot-Mix Asphalt Section 401 Base I FOB Vendor's Plant	TON	55.00
B	Hot-Mix Asphalt Section 401 37.5mm Superpave FOB Vendor's Plant	TON	57.00
C	Hot-Mix Asphalt Section 401 Base II FOB Vendor's Plant	TON	57.50
D	Hot-Mix Asphalt Section 401 Patch and Level FOB Vendor's Plant	TON	57.50
E	Hot-Mix Asphalt Section 401 Wearing IV FOB Vendor's Plant	TON	57.50
F	Hot-Mix Asphalt Section 402 Wearing IV FOB Vendor's Plant	TON	62.00
G	Hot-Mix Asphalt Section 401 19mm Superpave FOB Vendor's Plant	TON	59.50
H	Hot-Mix Asphalt Section 401 Scratch Course FOB Vendor's Plant	TON	62.50
I	Hot-Mix Asphalt Section 402 9.5mm Superpave FOB Vendor's Plant	TON	68.50
J	Hot-Mix Asphalt Section 401 Wearing I FOB Vendor's Plant	TON	62.50
K	Hot-Mix Asphalt Section 402 Wearing I FOB Vendor's Plant	TON	66.50
L	Hot-Mix Asphalt Section 401 4.75mm Superpave FOB Vendor's Plant	TON	71.00

**NOTE: BID SCHEDULE SHOULD BE TYPED**

**The "Bid Schedule" is available for download on Purchasing's Web site at  
[www.state.wv.us/admin/purchase](http://www.state.wv.us/admin/purchase)**

### 13 Bid Schedule -- HOT MIX ASPHALT

**District 1 - Boone County, Clay County, Kanawha County,  
Mason County and Putnam County**

Item	Item Description	Unit of Measure	Cost Per Unit
M	Hot-Mix Asphalt Section 402 4.75mm Superpave FOB Vendor's Plant	TON	76.00
N	Hot-Mix Asphalt Section 401 Wearing III FOB Vendor's Plant	TON	69.00
O	Hot-Mix Asphalt Section 402 Wearing III FOB Vendor's Plant	TON	74.00
P	Hot-Mix Asphalt Plant Run FOB Vendor's Plant	TON	62.50
Q	Surcharge for PG70-22 Binder	TON	4.00
R	Surcharge for PG76-22 Binder NOTE: Item R will be ordered in 400 ton increments	TON	10.00
S	Excavation for Shoulder Paving		
	a) 0-1000	SQ YARD	5.00
	b) 1001-2000	SQ YARD	3.50
	c) 2001-3000	SQ YARD	2.50
	d) 3001 and greater	SQ YARD	1.50
T	HMA Base 1 Shoulder Paving Surcharge		
	a) 0-100	TON	20.00
	b) 101-200	TON	15.00
	c) 201-500	TON	5.00
	d) 501 and greater	TON	3.00
U	HMA Base 2 Shoulder Paving Surcharge		
	a) 0-100	TON	20.00
	b) 101-200	TON	15.00
	c) 201-500	TON	5.00
	d) 501 and greater	TON	3.00
V	Haul by Vendor		
	a) First Ton Mile	MILE	1.50
	b) Each Additional Mile	MILE	.17

### 13 Bid Schedule -- HOT MIX ASPHALT

#### District 1 - Boone County, Clay County, Kanawha County, Mason County and Putnam County

Item	Item Description	Unit of Measure	Cost Per Unit
W	Lay Down of Materials Items A thru O, Each Site		
	a) 0-100	TON	63.00
	b) 101-200	TON	22.00
	c) 201-500	TON	10.00
	d) 501 and greater	TON	8.00
X	Cleaning and Sweeping	SQ YARD	.01
Y	Bituminous Material for Tack Coat or Prime Material furnished and applied under Item Y to be in accordance with Section 408 of the referenced specifications, as directed by the Engineer.	GALLON	2.25
Z	Daytime Paving Mobilization A Mobilization for Paving Charge may be made when the purchase order quantity per paving location is less than 500 tons of Hot-Mix Asphalt and night-time paving is not specified.	See Description	800.00
AA	Nighttime Paving Mobilization A Mobilization for Paving Charge may be made when the Engineer directs that the paving is to be done at night.	See Description	2,000.00
AB	Off-Season Plant Opening		
	a) First Day	DAY	2,500.00
	b) Each Additional Day	DAY	750.00
AC	Additional Heel-In Joints	Lineal Foot	12.00
AD	Skip Paving Surcharge	TON	4.25
AE	Mobilization for Profiling	Per Agency Release	2,500.00
AF	Payment Profiling (Milling)		
	a) Less than 250	SQ YARD	20.00
	b) 251-500	SQ YARD	15.00
	c) 501-1000	SQ YARD	10.00
	d) 1001-2500	SQ YARD	5.00
	e) 2501-5000	SQ YARD	3.00
	f) 5001 and greater	SQ YARD	1.75

**13 Bid Schedule -- HOT MIX ASPHALT**  
**District 1 - Boone County, Clay County, Kanawha County,**  
**Mason County and Putnam County**

Item	Item Description	Unit of Measure	Cost Per Unit
AG	Pilot Truck and Driver	Per Day	850.00
AH	Traffic Control Devices	UNIT	.85
AI	Flagger	HOUR	55.00
AJ	Arrow Board	DAY	25.00
AK	Milled Rumble Strips	Lineal Foot	.50
AL	Mobilization for milled rumble strips	Per Agency Release	2,500.00
AM	Pavement Repair	Ton of HMA Base 2	275.00
AN	Surcharge for Warm-Mix Asphalt NOTE: Item AN is for Items A-O	TON	NO BID
AO	Surcharge for Parking Lot and Facility Paving NOTE: Item AO is for Items A-O	TON	3.00
Vendor's Plant Locallon: Rt. 7 Kanauga, OH			

### 13 Bid Schedule -- HOT MIX ASPHALT

#### District 1 - Boone County, Clay County, Kanawha County, Mason County and Putnam County

Item	Item Description	Unit of Measure	Cost Per Unit
A	Hot-Mix Asphalt Section 401 Base I FOB Vendor's Plant	TON	NO BID
B	Hot-Mix Asphalt Section 401 37.5mm Superpave FOB Vendor's Plant	TON	NO BID
C	Hot-Mix Asphalt Section 401 Base II FOB Vendor's Plant	TON	51.00
D	Hot-Mix Asphalt Section 401 Patch and Level FOB Vendor's Plant	TON	51.00
E	Hot-Mix Asphalt Section 401 Wearing IV FOB Vendor's Plant	TON	51.00
F	Hot-Mix Asphalt Section 402 Wearing IV FOB Vendor's Plant	TON	NO BID
G	Hot-Mix Asphalt Section 401 19mm Superpave FOB Vendor's Plant	TON	NO BID
H	Hot-Mix Asphalt Section 401 Scratch Course FOB Vendor's Plant	TON	54.00
I	Hot-Mix Asphalt Section 402 9.5mm Superpave FOB Vendor's Plant	TON	NO BID
J	Hot-Mix Asphalt Section 401 Wearing I FOB Vendor's Plant	TON	54.00
K	Hot-Mix Asphalt Section 402 Wearing I FOB Vendor's Plant	TON	NO BID
L	Hot-Mix Asphalt Section 401 4.75mm Superpave FOB Vendor's Plant	TON	NO BID

**NOTE: BID SCHEDULE SHOULD BE TYPED**

**The "Bid Schedule" is available for download on Purchasing's Web site at  
[www.state.wv.us/admin/purchase](http://www.state.wv.us/admin/purchase)**

### 13 Bid Schedule -- HOT MIX ASPHALT

#### District 1 - Boone County, Clay County, Kanawha County, Mason County and Putnam County

Item	Item Description	Unit of Measure	Cost Per Unit
M	Hot-Mix Asphalt Section 402 4.75mm Superpave FOB Vendor's Plant	TON	NO BID
N	Hot-Mix Asphalt Section 401 Wearing III FOB Vendor's Plant	TON	NO BID
O	Hot-Mix Asphalt Section 402 Wearing III FOB Vendor's Plant	TON	NO BID
P	Hot-Mix Asphalt Plant Run FOB Vendor's Plant	TON	54.00
Q	Surcharge for PG70-22 Binder	TON	NO BID
R	Surcharge for PG76-22 Binder NOTE: Item R will be ordered in 400 ton increments	TON	NO BID
S	Excavation for Shoulder Paving		
	a) 0-1000	SQ YARD	NO BID
	b) 1001-2000	SQ YARD	NO BID
	c) 2001-3000	SQ YARD	NO BID
	d) 3001 and greater	SQ YARD	NO BID
T	HMA Base 1 Shoulder Paving Surcharge		
	a) 0-100	TON	NO BID
	b) 101-200	TON	NO BID
	c) 201-500	TON	NO BID
	d) 501 and greater	TON	NO BID
U	HMA Base 2 Shoulder Paving Surcharge		
	a) 0-100	TON	NO BID
	b) 101-200	TON	NO BID
	c) 201-500	TON	NO BID
	d) 501 and greater	TON	NO BID
V	Haul by Vendor		
	a) First Ton Mile	MILE	NO BID
	b) Each Additional Mile	MILE	NO BID

### 13 Bid Schedule -- HOT MIX ASPHALT

**District 1 - Boone County, Clay County, Kanawha County,  
Mason County and Putnam County**

Item	Item Description	Unit of Measure	Cost Per Unit
W	Lay Down of Materials Items A thru O, Each Site		
	a) 0-100	TON	NO BID
	b) 101-200	TON	NO BID
	c) 201-500	TON	NO BID
	d) 501 and greater	TON	NO BID
X	Cleaning and Sweeping	SQ YARD	NO BID
Y	Bituminous Material for Tack Coat or Prime Material furnished and applied under Item Y to be in accordance with Section 408 of the referenced specifications, as directed by the Engineer.	GALLON	NO BID
Z	Daytime Paving Mobilization A Mobilization for Paving Charge may be made when the purchase order quantity per paving location is less than 500 tons of Hot-Mix Asphalt and night-time paving is not specified.	See Description	NO BID
AA	Nighttime Paving Mobilization A Mobilization for Paving Charge may be made when the Engineer directs that the paving is to be done at night.	See Description	NO BID
AB	Off-Season Plant Opening		
	a) First Day	DAY	2,500.00
	b) Each Additional Day	DAY	750.00
AC	Additional Heel-In Joints	Lineal Foot	NO BID
AD	Skip Paving Surcharge	TON	NO BID
AE	Mobilization for Profiling	Per Agency Release	NO BID
AF	Payment Profiling (Milling)		
	a) Less than 250	SQ YARD	NO BID
	b) 251-500	SQ YARD	NO BID
	c) 501-1000	SQ YARD	NO BID
	d) 1001-2500	SQ YARD	NO BID
	e) 2501-5000	SQ YARD	NO BID
	f) 5001 and greater	SQ YARD	NO BID

**13 Bid Schedule -- HOT MIX ASPHALT**  
**District 1 - Boone County, Clay County, Kanawha County,**  
**Mason County and Putnam County**

Item	Item Description	Unit of Measure	Cost Per Unit
AG	Pilot Truck and Driver	Per Day	
AH	Traffic Control Devices	UNIT	NO BID
AI	Flagger	HOUR	NO BID
AJ	Arrow Board	DAY	NO BID
AK	Milled Rumble Strips	Lineal Foot	NO BID
AL	Mobilization for milled rumble strips	Per Agency Release	NO BID
AM	Pavement Repair	Ton of HMA Base 2	NO BID
AN	Surcharge for Warm-Mix Asphalt NOTE: Item AN is for Items A-O	TON	NO BID
AO	Surcharge for Parking Lot and Facility Paving NOTE: Item AO is for Items A-O	TON	NO BID
	Vendor's Plant Location: Rt. 25 Institute, WV		

**13 Bid Schedule -- HOT MIX ASPHALT**

**District 2 - Cabell County, Lincoln County, Logan County,  
Mingo County and Wayne County**

Item	Item Description	Unit of Measure	Cost Per Unit
A	Hot-Mix Asphalt Section 401 Base I FOB Vendor's Plant	TON	51.00
B	Hot-Mix Asphalt Section 401 37.5mm Superpave FOB Vendor's Plant	TON	53.00
C	Hot-Mix Asphalt Section 401 Base II FOB Vendor's Plant	TON	51.00
D	Hot-Mix Asphalt Section 401 Patch and Level FOB Vendor's Plant	TON	51.00
E	Hot-Mix Asphalt Section 401 Wearing IV FOB Vendor's Plant	TON	51.00
F	Hot-Mix Asphalt Section 402 Wearing IV FOB Vendor's Plant	TON	55.50
G	Hot-Mix Asphalt Section 401 19mm Superpave FOB Vendor's Plant	TON	53.00
H	Hot-Mix Asphalt Section 401 Scratch Course FOB Vendor's Plant	TON	55.50
I	Hot-Mix Asphalt Section 402 9.5mm Superpave FOB Vendor's Plant	TON	59.00
J	Hot-Mix Asphalt Section 401 Wearing I FOB Vendor's Plant	TON	55.50
K	Hot-Mix Asphalt Section 402 Wearing I FOB Vendor's Plant	TON	57.00
L	Hot-Mix Asphalt Section 401 4.75mm Superpave FOB Vendor's Plant	TON	73.00

### 13 Bid Schedule -- HOT MIX ASPHALT

**District 2 - Cabell County, Lincoln County, Logan County,  
Mingo County and Wayne County**

Item	Item Description	Unit of Measure	Cost Per Unit
M	Hot-Mix Asphalt Section 402 4.75mm Superpave FOB Vendor's Plant	TON	73.00
N	Hot-Mix Asphalt Section 401 Wearing III FOB Vendor's Plant	TON	71.00
O	Hot-Mix Asphalt Section 402 Wearing III FOB Vendor's Plant	TON	71.00
P	Hot-Mix Asphalt Plant Run FOB Vendor's Plant	TON	55.50
Q	Surcharge for PG70-22 Binder	TON	4.00
R	Surcharge for PG78-22 Binder NOTE: Item R will be ordered in 400 ton increments	TON	10.00
S	Excavation for Shoulder Paving		
	a) 0-1000	SQ YARD	5.00
	b) 1001-2000	SQ YARD	3.50
	c) 2001-3000	SQ YARD	2.50
	d) 3001 and greater	SQ YARD	1.50
T	HMA Base 1 Shoulder Paving Surcharge		
	a) 0-100	TON	20.00
	b) 101-200	TON	15.00
	c) 201-500	TON	5.00
	d) 501 and greater	TON	3.00
U	HMA Base 2 Shoulder Paving Surcharge		
	a) 0-100	TON	20.00
	b) 101-200	TON	15.00
	c) 201-500	TON	5.00
	d) 501 and greater	TON	3.00
V	Haul by Vendor		
	a) First Ton Mile	MILE	1.50
	b) Each Additional Mile	MILE	.17

**13 Bid Schedule -- HOT MIX ASPHALT**

**District 2 - Cabell County, Lincoln County, Logan County,  
Mingo County and Wayne County**

Item	Item Description	Unit of Measure	Cost Per Unit
W	Lay Down of Materials Items A thru O, Each Site		
	a) 0-100	TON	63.00
	b) 101-200	TON	22.00
	c) 201-500	TON	10.00
	d) 501 and greater	TON	8.00
X	Cleaning and Sweeping	SQ YARD	.01
Y	Bituminous Material for Tack Coat or Prime Material furnished and applied under Item Y to be in accordance with Section 408 of the referenced specifications, as directed by the Engineer.	GALLON	2.25
Z	Daytime Paving Mobilization A Mobilization for Paving Charge may be made when the purchase order quantity per paving location is less than 500 tons of Hot-Mix Asphalt and night-time paving is not specified.	See Description	800.00
AA	Nighttime Paving Mobilization A Mobilization for Paving Charge may be made when the Engineer directs that the paving is to be done at night.	See Description	2,000.00
AB	Off-Season Plant Opening		
	a) First Day	DAY	2,500.00
	b) Each Additional Day	DAY	750.00
AC	Additional Heel-In Joints	Lineal Foot	12.00
AD	Skip Paving Surcharge	TON	4.25
AE	Mobilization for Profiling	Per Agency Release	2,500.00
AF	Payment Profiling (Milling)		
	a) Less than 250	SQ YARD	20.00
	b) 251-500	SQ YARD	15.00
	c) 501-1000	SQ YARD	10.00
	d) 1001-2500	SQ YARD	5.00
	e) 2501-5000	SQ YARD	3.00
	f) 5001 and greater	SQ YARD	1.75

**13 Bid Schedule -- HOT MIX ASPHALT**  
**District 2 - Cabell County, Lincoln County, Logan County,**  
**Mingo County and Wayne County**

Item	Item Description	Unit of Measure	Cost Per Unit
AG	Pilot Truck and Driver	Per Day	850.00
AH	Traffic Control Devices	UNIT	.85
AI	Flagger	HOUR	55.00
AJ	Arrow Board	DAY	25.00
AK	Milled Rumble Strips	Lineal Foot	.50
AL	Mobilization for milled rumble strips	Per Agency Release	2,500.00
AM	Pavement Repair	Ton of HMA Base 2	275.00
AN	Surcharge for Warm-Mix Asphalt NOTE: Item AN is for Items A-O	TON	-1.00
AO	Surcharge for Parking Lot and Facility Paving NOTE: Item AO is for Items A-O	TON	5.00
Vendor's Plant Location: Ohio River Road Huntington, WV			

**13 Bid Schedule -- HOT MIX ASPHALT**

**District 2 - Cabell County, Lincoln County, Logan County,  
Mingo County and Wayne County**

Item	Item Description	Unit of Measure	Cost Per Unit
A	Hot-Mix Asphalt Section 401 Base I FOB Vendor's Plant	TON	48.00
B	Hot-Mix Asphalt Section 401 37.5mm Superpave FOB Vendor's Plant	TON	51.00
C	Hot-Mix Asphalt Section 401 Base II FOB Vendor's Plant	TON	51.00
D	Hot-Mix Asphalt Section 401 Patch and Level FOB Vendor's Plant	TON	51.00
E	Hot-Mix Asphalt Section 401 Wearing IV FOB Vendor's Plant	TON	51.00
F	Hot-Mix Asphalt Section 402 Wearing IV FOB Vendor's Plant	TON	55.00
G	Hot-Mix Asphalt Section 401 19mm Superpave FOB Vendor's Plant	TON	53.00
H	Hot-Mix Asphalt Section 401 Scratch Course FOB Vendor's Plant	TON	55.00
I	Hot-Mix Asphalt Section 402 9.5mm Superpave FOB Vendor's Plant	TON	63.00
J	Hot-Mix Asphalt Section 401 Wearing I FOB Vendor's Plant	TON	55.00
K	Hot-Mix Asphalt Section 402 Wearing I FOB Vendor's Plant	TON	61.00
L	Hot-Mix Asphalt Section 401 4.75mm Superpave FOB Vendor's Plant	TON	69.00

**13 Bid Schedule -- HOT MIX ASPHALT**  
**District 2 - Cabell County, Lincoln County, Logan County,**  
**Mingo County and Wayne County**

Item	Item Description	Unit of Measure	Cost Per Unit
M	Hot-Mix Asphalt Section 402 4.75mm Superpave FOB Vendor's Plant	TON	71.00
N	Hot-Mix Asphalt Section 401 Wearing III FOB Vendor's Plant	TON	67.00
O	Hot-Mix Asphalt Section 402 Wearing III FOB Vendor's Plant	TON	69.00
P	Hot-Mix Asphalt Plant Run FOB Vendor's Plant	TON	55.00
Q	Surcharge for PG70-22 Binder	TON	4.00
R	Surcharge for PG76-22 Binder NOTE: Item R will be ordered in 400 ton increments	TON	10.00
S	Excavation for Shoulder Paving		
	a) 0-1000	SQ YARD	5.00
	b) 1001-2000	SQ YARD	3.50
	c) 2001-3000	SQ YARD	2.50
	d) 3001 and greater	SQ YARD	1.50
T	HMA Base 1 Shoulder Paving Surcharge		
	a) 0-100	TON	20.00
	b) 101-200	TON	15.00
	c) 201-500	TON	4.00
	d) 501 and greater	TON	2.00
U	HMA Base 2 Shoulder Paving Surcharge		
	a) 0-100	TON	20.00
	b) 101-200	TON	15.00
	c) 201-500	TON	4.00
	d) 501 and greater	TON	2.00
V	Haul by Vendor		
	a) First Ton Mile	MILE	1.50
	b) Each Additional Mile	MILE	.17

### 13 Bid Schedule -- HOT MIX ASPHALT

#### District 2 - Cabell County, Lincoln County, Logan County, Mingo County and Wayne County

Item	Item Description	Unit of Measure	Cost Per Unit
W	Lay Down of Materials Items A thru O, Each Site		
	a) 0-100	TON	63.00
	b) 101-200	TON	22.00
	c) 201-500	TON	10.00
	d) 501 and greater	TON	8.00
X	Cleaning and Sweeping	SQ YARD	.01
Y	Bituminous Material for Tack Coat or Prime Material furnished and applied under Item Y to be in accordance with Section 408 of the referenced specifications, as directed by the Engineer.	GALLON	2.25
Z	Daytime Paving Mobilization A Mobilization for Paving Charge may be made when the purchase order quantity per paving location is less than 500 tons of Hot-Mix Asphalt and night-time paving is not specified.	See Description	800.00
AA	Nighttime Paving Mobilization A Mobilization for Paving Charge may be made when the Engineer directs that the paving is to be done at night.	See Description	2,000.00
AB	Off-Season Plant Opening		
	a) First Day	DAY	2,500.00
	b) Each Additional Day	DAY	750.00
AC	Additional Heel-In Joints	Lineal Foot	12.00
AD	Skip Paving Surcharge	TON	4.25
AE	Mobilization for Profiling	Per Agency Release	2,500.00
AF	Payment Profiling (Milling)		
	a) Less than 250	SQ YARD	20.00
	b) 251-500	SQ YARD	15.00
	c) 501-1000	SQ YARD	10.00
	d) 1001-2500	SQ YARD	5.00
	e) 2501-5000	SQ YARD	3.00
	f) 5001 and greater	SQ YARD	1.75

**13 Bid Schedule -- HOT MIX ASPHALT**  
**District 2 - Cabell County, Lincoln County, Logan County,**  
**Mingo County and Wayne County**

Item	Item Description	Unit of Measure	Cost Per Unit
AG	Pilot Truck and Driver	Per Day	850.00
AH	Traffic Control Devices	UNIT	.85
AI	Flagger	HOUR	55.00
AJ	Arrow Board	DAY	25.00
AK	Milled Rumble Strips	Lineal Foot	.50
AL	Mobilization for milled rumble strips	Per Agency Release	2,500.00
AM	Pavement Repair	Ton of HMA Base 2	275.00
AN	Surcharge for Warm-Mix Asphalt NOTE: Item AN is for Items A-O	TON	-1.00
AO	Surcharge for Parking Lot and Facility Paving NOTE: Item AO is for Items A-O	TON	5.00
	Vendor's Plant Location: Wright Road Poca, WV		

### 13 Bid Schedule -- HOT MIX ASPHALT

District 2 - Cabell County, Lincoln County, Logan County,  
Mingo County and Wayne County

Item	Item Description	Unit of Measure	Cost Per Unit
A	Hot-Mix Asphalt Section 401 Base I FOB Vendor's Plant	TON	48.00
B	Hot-Mix Asphalt Section 401 37.5mm Superpave FOB Vendor's Plant	TON	51.00
C	Hot-Mix Asphalt Section 401 Base II FOB Vendor's Plant	TON	51.00
D	Hot-Mix Asphalt Section 401 Patch and Level FOB Vendor's Plant	TON	51.00
E	Hot-Mix Asphalt Section 401 Wearing IV FOB Vendor's Plant	TON	51.00
F	Hot-Mix Asphalt Section 402 Wearing IV FOB Vendor's Plant	TON	55.00
G	Hot-Mix Asphalt Section 401 19mm Superpave FOB Vendor's Plant	TON	53.00
H	Hot-Mix Asphalt Section 401 Scratch Course FOB Vendor's Plant	TON	55.00
I	Hot-Mix Asphalt Section 402 9.5mm Superpave FOB Vendor's Plant	TON	63.00
J	Hot-Mix Asphalt Section 401 Wearing I FOB Vendor's Plant	TON	55.00
K	Hot-Mix Asphalt Section 402 Wearing I FOB Vendor's Plant	TON	61.00
L	Hot-Mix Asphalt Section 401 4.75mm Superpave FOB Vendor's Plant	TON	69.00

### 13 Bid Schedule -- HOT MIX ASPHALT

**District 2 - Cabell County, Lincoln County, Logan County,  
Mingo County and Wayne County**

Item	Item Description	Unit of Measure	Cost Per Unit
M	Hot-Mix Asphalt Section 402 4.75mm Superpave FOB Vendor's Plant	TON	71.00
N	Hot-Mix Asphalt Section 401 Wearing III FOB Vendor's Plant	TON	67.00
O	Hot-Mix Asphalt Section 402 Wearing III FOB Vendor's Plant	TON	69.00
P	Hot-Mix Asphalt Plant Run FOB Vendor's Plant	TON	55.00
Q	Surcharge for PG70-22 Binder	TON	4.00
R	Surcharge for PG76-22 Binder NOTE: Item R will be ordered in 400 ton increments	TON	10.00
S	Excavation for Shoulder Paving		
	a) 0-1000	SQ YARD	5.00
	b) 1001-2000	SQ YARD	3.50
	c) 2001-3000	SQ YARD	2.50
	d) 3001 and greater	SQ YARD	1.50
T	HMA Base 1 Shoulder Paving Surcharge		
	a) 0-100	TON	20.00
	b) 101-200	TON	15.00
	c) 201-500	TON	4.00
	d) 501 and greater	TON	2.00
U	HMA Base 2 Shoulder Paving Surcharge		
	a) 0-100	TON	20.00
	b) 101-200	TON	15.00
	c) 201-500	TON	4.00
	d) 501 and greater	TON	2.00
V	Haul by Vendor		
	a) First Ton Mile	MILE	1.50
	b) Each Additional Mile	MILE	.17

### 13 Bid Schedule -- HOT MIX ASPHALT

**District 2 - Cabell County, Lincoln County, Logan County,  
Mingo County and Wayne County**

Item	Item Description	Unit of Measure	Cost Per Unit
W	Lay Down of Materials Items A thru O, Each Site		
	a) 0-100	TON	63.00
	b) 101-200	TON	22.00
	c) 201-500	TON	10.00
	d) 501 and greater	TON	8.00
X	Cleaning and Sweeping	SQ YARD	.01
Y	Bituminous Material for Tack Coat or Prime Material furnished and applied under Item Y to be in accordance with Section 408 of the referenced specifications, as directed by the Engineer.	GALLON	2.25
Z	Daytime Paving Mobilization A Mobilization for Paving Charge may be made when the purchase order quantity per paving location is less than 500 tons of Hot-Mix Asphalt and night-time paving is not specified.	See Description	800.00
AA	Nighttime Paving Mobilization A Mobilization for Paving Charge may be made when the Engineer directs that the paving is to be done at night.	See Description	2,000.00
AB	Off-Season Plant Opening		
	a) First Day	DAY	2,500.00
	b) Each Additional Day	DAY	750.00
AC	Additional Heel-In Joints	Lineal Foot	12.00
AD	Skip Paving Surcharge	TON	4.25
AE	Mobilization for Profiling	Per Agency Release	2,500.00
AF	Payment Profiling (Milling)		
	a) Less than 250	SQ YARD	20.00
	b) 251-500	SQ YARD	15.00
	c) 501-1000	SQ YARD	10.00
	d) 1001-2500	SQ YARD	5.00
	e) 2501-5000	SQ YARD	3.00
	f) 5001 and greater	SQ YARD	1.75

**13 Bid Schedule -- HOT MIX ASPHALT**

**District 2 - Cabell County, Lincoln County, Logan County,  
 Mingo County and Wayne County**

Item	Item Description	Unit of Measure	Cost Per Unit
AG	Pilot Truck and Driver	Per Day	850.00
AH	Traffic Control Devices	UNIT	.85
AI	Flagger	HOURL	55.00
AJ	Arrow Board	DAY	25.00
AK	Milled Rumble Strips	Lineal Foot	.50
AL	Mobilization for milled rumble strips	Per Agency Release	2,500.00
AM	Pavement Repair	Ton of HMA Base 2	275.00
AN	Surcharge for Warm-Mix Asphalt NOTE: Item AN is for Items A-O	TON	-1.00
AO	Surcharge for Parking Lot and Facility Paving NOTE: Item AO is for Items A-O	TON	5.00
	Vendor's Plant Location: Charles Ave. Dunbar, WV		

**13 Bid Schedule -- HOT MIX ASPHALT**

**District 2 - Cabell County, Lincoln County, Logan County,  
Mingo County and Wayne County**

Item	Item Description	Unit of Measure	Cost Per Unit
A	Hot-Mix Asphalt Section 401 Base I FOB Vendor's Plant	TON	48.00
B	Hot-Mix Asphalt Section 401 37.5mm Superpave FOB Vendor's Plant	TON	50.00
C	Hot-Mix Asphalt Section 401 Base II FOB Vendor's Plant	TON	49.50
D	Hot-Mix Asphalt Section 401 Patch and Level FOB Vendor's Plant	TON	49.50
E	Hot-Mix Asphalt Section 401 Wearing IV FOB Vendor's Plant	TON	49.50
F	Hot-Mix Asphalt Section 402 Wearing IV FOB Vendor's Plant	TON	51.25
G	Hot-Mix Asphalt Section 401 19mm Superpave FOB Vendor's Plant	TON	51.00
H	Hot-Mix Asphalt Section 401 Scratch Course FOB Vendor's Plant	TON	52.50
I	Hot-Mix Asphalt Section 402 9.5mm Superpave FOB Vendor's Plant	TON	53.00
J	Hot-Mix Asphalt Section 401 Wearing I FOB Vendor's Plant	TON	52.50
K	Hot-Mix Asphalt Section 402 Wearing I FOB Vendor's Plant	TON	51.00
L	Hot-Mix Asphalt Section 401 4.75mm Superpave FOB Vendor's Plant	TON	69.00

### 13 Bid Schedule -- HOT MIX ASPHALT

**District 2 - Cabell County, Lincoln County, Logan County,  
Mingo County and Wayne County**

Item	Item Description	Unit of Measure	Cost Per Unit
M	Hot-Mix Asphalt Section 402 4.75mm Superpave FOB Vendor's Plant	TON	69.00
N	Hot-Mix Asphalt Section 401 Wearing III FOB Vendor's Plant	TON	67.00
O	Hot-Mix Asphalt Section 402 Wearing III FOB Vendor's Plant	TON	67.00
P	Hot-Mix Asphalt Plant Run FOB Vendor's Plant	TON	52.50
Q	Surcharge for PG70-22 Binder	TON	4.00
R	Surcharge for PG76-22 Binder NOTE: Item R will be ordered in 400 ton increments	TON	10.00
S	Excavation for Shoulder Paving		
	a) 0-1000	SQ YARD	5.00
	b) 1001-2000	SQ YARD	3.50
	c) 2001-3000	SQ YARD	2.50
	d) 3001 and greater	SQ YARD	1.50
T	HMA Base 1 Shoulder Paving Surcharge		
	a) 0-100	TON	20.00
	b) 101-200	TON	15.00
	c) 201-500	TON	5.00
	d) 501 and greater	TON	3.00
U	HMA Base 2 Shoulder Paving Surcharge		
	a) 0-100	TON	20.00
	b) 101-200	TON	15.00
	c) 201-500	TON	5.00
	d) 501 and greater	TON	3.00
V	Haul by Vendor		
	a) First Ton Mile	MILE	1.50
	b) Each Additional Mile	MILE	.17

**13 Bid Schedule -- HOT MIX ASPHALT**

**District 2 - Cabell County, Lincoln County, Logan County,  
Mingo County and Wayne County**

Item	Item Description	Unit of Measure	Cost Per Unit
W	Lay Down of Materials Items A thru O, Each Site		
	a) 0-100	TON	63.00
	b) 101-200	TON	22.00
	c) 201-500	TON	10.00
	d) 501 and greater	TON	8.00
X	Cleaning and Sweeping	SQ YARD	.01
Y	Bituminous Material for Tack Coat or Prime Material furnished and applied under Item Y to be in accordance with Section 408 of the referenced specifications, as directed by the Engineer.	GALLON	2.25
Z	Daytime Paving Mobilization A Mobilization for Paving Charge may be made when the purchase order quantity per paving location is less than 500 tons of Hot-Mix Asphalt and night-time paving is not specified.	See Description	800.00
AA	Nighttime Paving Mobilization A Mobilization for Paving Charge may be made when the Engineer directs that the paving is to be done at night.	See Description	2,000.00
AB	Off-Season Plant Opening		
	a) First Day	DAY	2,500.00
	b) Each Additional Day	DAY	750.00
AC	Additional Heel-In Joints	Lineal Foot	12.00
AD	Skip Paving Surcharge	TON	4.25
AE	Mobilization for Profiling	Per Agency Release	2,500.00
AF	Payment Profiling (Milling)		
	a) Less than 250	SQ YARD	20.00
	b) 251-500	SQ YARD	15.00
	c) 501-1000	SQ YARD	10.00
	d) 1001-2500	SQ YARD	5.00
	e) 2501-5000	SQ YARD	3.00
	f) 5001 and greater	SQ YARD	1.75

**13 Bid Schedule -- HOT MIX ASPHALT**

**District 2 - Cabell County, Lincoln County, Logan County,  
Mingo County and Wayne County**

Item	Item Description	Unit of Measure	Cost Per Unit
AG	Pilot Truck and Driver	Per Day	850.00
AH	Traffic Control Devices	UNIT	.85
AI	Flagger	HOUR	55.00
AJ	Arrow Board	DAY	25.00
AK	Milled Rumble Strips	Lineal Foot	.50
AL	Mobilization for milled rumble strips	Per Agency Release	2,500.00
AM	Pavement Repair	Ton of HMA Base 2	275.00
AN	Surcharge for Warm-Mix Asphalt NOTE: Item AN is for Items A-O	TON	-1.00
AO	Surcharge for Parking Lot and Facility Paving NOTE: Item AO is for Items A-O	TON	5.00
	Vendor's Plant Location: 300 Greenup Ave. Ashland, KY		

### 13 Bid Schedule -- HOT MIX ASPHALT

District 2 - Cabell County, Lincoln County, Logan County,  
Mingo County and Wayne County

Item	Item Description	Unit of Measure	Cost Per Unit
A	Hot-Mix Asphalt Section 401 Base I FOB Vendor's Plant	TON	60.00
B	Hot-Mix Asphalt Section 401 37.5mm Superpave FOB Vendor's Plant	TON	62.00
C	Hot-Mix Asphalt Section 401 Base II FOB Vendor's Plant	TON	62.00
D	Hot-Mix Asphalt Section 401 Patch and Level FOB Vendor's Plant	TON	62.00
E	Hot-Mix Asphalt Section 401 Wearing IV FOB Vendor's Plant	TON	62.00
F	Hot-Mix Asphalt Section 402 Wearing IV FOB Vendor's Plant	TON	66.50
G	Hot-Mix Asphalt Section 401 19mm Superpave FOB Vendor's Plant	TON	64.00
H	Hot-Mix Asphalt Section 401 Scratch Course FOB Vendor's Plant	TON	68.00
I	Hot-Mix Asphalt Section 402 9.5mm Superpave FOB Vendor's Plant	TON	73.50
J	Hot-Mix Asphalt Section 401 Wearing I FOB Vendor's Plant	TON	68.00
K	Hot-Mix Asphalt Section 402 Wearing I FOB Vendor's Plant	TON	71.50
L	Hot-Mix Asphalt Section 401 4.75mm Superpave FOB Vendor's Plant	TON	76.00

### 13 Bid Schedule -- HOT MIX ASPHALT

District 2 - Cabell County, Lincoln County, Logan County,  
Mingo County and Wayne County

Item	Item Description	Unit of Measure	Cost Per Unit
M	Hot-Mix Asphalt Section 402 4.75mm Superpave FOB Vendor's Plant	TON	76.00
N	Hot-Mix Asphalt Section 401 Wearing III FOB Vendor's Plant	TON	74.00
O	Hot-Mix Asphalt Section 402 Wearing III FOB Vendor's Plant	TON	74.00
P	Hot-Mix Asphalt Plant Run FOB Vendor's Plant	TON	68.00
Q	Surcharge for PG70-22 Binder	TON	4.00
R	Surcharge for PG78-22 Binder NOTE: Item R will be ordered in 400 ton increments	TON	10.00
S	Excavation for Shoulder Paving		
	a) 0-1000	SQ YARD	5.00
	b) 1001-2000	SQ YARD	3.50
	c) 2001-3000	SQ YARD	2.50
	d) 3001 and greater	SQ YARD	1.50
T	HMA Base 1 Shoulder Paving Surcharge		
	a) 0-100	TON	20.00
	b) 101-200	TON	15.00
	c) 201-500	TON	5.00
	d) 501 and greater	TON	3.00
U	HMA Base 2 Shoulder Paving Surcharge		
	a) 0-100	TON	20.00
	b) 101-200	TON	15.00
	c) 201-500	TON	5.00
	d) 501 and greater	TON	3.00
V	Haul by Vendor		
	a) First Ton Mile	MILE	1.50
	b) Each Additional Mile	MILE	.17

### 13 Bid Schedule -- HOT MIX ASPHALT

**District 2 - Cabell County, Lincoln County, Logan County,  
Mingo County and Wayne County**

Item	Item Description	Unit of Measure	Cost Per Unit
W	Lay Down of Materials Items A thru O, Each Site		
	a) 0-100	TON	63.00
	b) 101-200	TON	22.00
	c) 201-500	TON	10.00
	d) 501 and greater	TON	8.00
X	Cleaning and Sweeping	SQ YARD	.01
Y	Bituminous Material for Tack Coat or Prime Material furnished and applied under Item Y to be in accordance with Section 408 of the referenced specifications, as directed by the Engineer.	GALLON	2.25
Z	Daytime Paving Mobilization A Mobilization for Paving Charge may be made when the purchase order quantity per paving location is less than 500 tons of Hot-Mix Asphalt and night-time paving is not specified.	See Description	800.00
AA	Nighttime Paving Mobilization A Mobilization for Paving Charge may be made when the Engineer directs that the paving is to be done at night.	See Description	2,000.00
AB	Off-Season Plant Opening		
	a) First Day	DAY	2,500.00
	b) Each Additional Day	DAY	750.00
AC	Additional Heel-In Joints	Lineal Foot	12.00
AD	Skip Paving Surcharge	TON	4.25
AE	Mobilization for Profiling	Per Agency Release	2,500.00
AF	Payment Profiling (Milling)		
	a) Less than 250	SQ YARD	20.00
	b) 251-500	SQ YARD	15.00
	c) 501-1000	SQ YARD	10.00
	d) 1001-2500	SQ YARD	5.00
	e) 2501-5000	SQ YARD	3.00
	f) 5001 and greater	SQ YARD	1.75

### 13 Bid Schedule -- HOT MIX ASPHALT

#### District 2 - Cabell County, Lincoln County, Logan County, Mingo County and Wayne County

Item	Item Description	Unit of Measure	Cost Per Unit
AG	Pilot Truck and Driver	Per Day	850.00
AH	Traffic Control Devices	UNIT	.85
AI	Flagger	HOUR	55.00
AJ	Arrow Board	DAY	25.00
AK	Milled Rumble Strips	Lineal Foot	.50
AL	Mobilization for milled rumble strips	Per Agency Release	2,500.00
AM	Pavement Repair	Ton of HMA Base 2	275.00
AN	Surcharge for Warm-Mix Asphalt NOTE: Item AN is for Items A-O	TON	NO BID
AO	Surcharge for Parking Lot and Facility Paving NOTE: Item AO is for Items A-O	TON	5.00
Vendor's Plant Location: Whitman Creek Road Whitman, WV			

**13 Bid Schedule -- HOT MIX ASPHALT**

**District 2 - Cabell County, Lincoln County, Logan County,  
Mingo County and Wayne County**

Item	Item Description	Unit of Measure	Cost Per Unit
A	Hot-Mix Asphalt Section 401 Base I FOB Vendor's Plant	TON	54.00
B	Hot-Mix Asphalt Section 401 37.5mm Superpave FOB Vendor's Plant	TON	56.00
C	Hot-Mix Asphalt Section 401 Base II FOB Vendor's Plant	TON	59.50
D	Hot-Mix Asphalt Section 401 Patch and Level FOB Vendor's Plant	TON	59.50
E	Hot-Mix Asphalt Section 401 Wearing IV FOB Vendor's Plant	TON	59.50
F	Hot-Mix Asphalt Section 402 Wearing IV FOB Vendor's Plant	TON	66.00
G	Hot-Mix Asphalt Section 401 19mm Superpave FOB Vendor's Plant	TON	61.50
H	Hot-Mix Asphalt Section 401 Scratch Course FOB Vendor's Plant	TON	66.00
I	Hot-Mix Asphalt Section 402 9.5mm Superpave FOB Vendor's Plant	TON	70.00
J	Hot-Mix Asphalt Section 401 Wearing I FOB Vendor's Plant	TON	66.00
K	Hot-Mix Asphalt Section 402 Wearing I FOB Vendor's Plant	TON	68.00
L	Hot-Mix Asphalt Section 401 4.75mm Superpave FOB Vendor's Plant	TON	72.00

### 13 Bid Schedule -- HOT MIX ASPHALT

**District 2 - Cabell County, Lincoln County, Logan County,  
Mingo County and Wayne County**

Item	Item Description	Unit of Measure	Cost Per Unit
M	Hot-Mix Asphalt Section 402 4.75mm Superpave FOB Vendor's Plant	TON	74.00
N	Hot-Mix Asphalt Section 401 Wearing III FOB Vendor's Plant	TON	70.00
O	Hot-Mix Asphalt Section 402 Wearing III FOB Vendor's Plant	TON	72.00
P	Hot-Mix Asphalt Plant Run FOB Vendor's Plant	TON	66.00
Q	Surcharge for PG70-22 Binder	TON	4.00
R	Surcharge for PG76-22 Binder NOTE: Item R will be ordered in 400 ton increments	TON	10.00
S	Excavation for Shoulder Paving		
	a) 0-1000	SQ YARD	5.00
	b) 1001-2000	SQ YARD	3.50
	c) 2001-3000	SQ YARD	2.50
	d) 3001 and greater	SQ YARD	1.50
T	HMA Base 1 Shoulder Paving Surcharge		
	a) 0-100	TON	20.00
	b) 101-200	TON	15.00
	c) 201-500	TON	5.00
	d) 501 and greater	TON	3.00
U	HMA Base 2 Shoulder Paving Surcharge		
	a) 0-100	TON	20.00
	b) 101-200	TON	15.00
	c) 201-500	TON	5.00
	d) 501 and greater	TON	3.00
V	Haul by Vendor		
	a) First Ton Mile	MILE	1.50
	b) Each Additional Mile	MILE	.17

### 13 Bid Schedule -- HOT MIX ASPHALT

**District 2 - Cabell County, Lincoln County, Logan County,  
Mingo County and Wayne County**

Item	Item Description	Unit of Measure	Cost Per Unit
W	Lay Down of Materials Items A thru O, Each Site		
	a) 0-100	TON	63.00
	b) 101-200	TON	22.00
	c) 201-500	TON	10.00
	d) 501 and greater	TON	8.00
X	Cleaning and Sweeping	SQ YARD	.01
Y	Bituminous Material for Tack Coat or Prime Material furnished and applied under Item Y to be in accordance with Section 408 of the referenced specifications, as directed by the Engineer.	GALLON	2.25
Z	Daytime Paving Mobilization A Mobilization for Paving Charge may be made when the purchase order quantity per paving location is less than 500 tons of Hot-Mix Asphalt and night-time paving is not specified.	See Description	800.00
AA	Nighttime Paving Mobilization A Mobilization for Paving Charge may be made when the Engineer directs that the paving is to be done at night.	See Description	2,000.00
AB	Off-Season Plant Opening		
	a) First Day	DAY	2,500.00
	b) Each Additional Day	DAY	750.00
AC	Additional Heel-In Joints	Lineal Foot	12.00
AD	Skip Paving Surcharge	TON	4.25
AE	Mobilization for Profiling	Per Agency Release	2,500.00
AF	Payment Profiling (Milling)		
	a) Less than 250	SQ YARD	20.00
	b) 251-500	SQ YARD	15.00
	c) 501-1000	SQ YARD	10.00
	d) 1001-2500	SQ YARD	5.00
	e) 2501-5000	SQ YARD	3.00
	f) 5001 and greater	SQ YARD	1.75

**13 Bid Schedule -- HOT MIX ASPHALT**

**District 2 - Cabell County, Lincoln County, Logan County,  
Mingo County and Wayne County**

Item	Item Description	Unit of Measure	Cost Per Unit
AG	Pilot Truck and Driver	Per Day	850.00
AH	Traffic Control Devices	UNIT	.85
AI	Flagger	HOUR	55.00
AJ	Arrow Board	DAY	25.00
AK	Milled Rumble Strips	Lineal Foot	.50
AL	Mobilization for milled rumble strips	Per Agency Release	2,500.00
AM	Pavement Repair	Ton of HMA Base 2	275.00
AN	Surcharge for Warm-Mix Asphalt NOTE: Item AN is for Items A-O	TON	NO BID
AO	Surcharge for Parking Lot and Facility Paving NOTE: Item AO is for Items A-O	TON	5.00
Vendor's Plant Location: Rt. 292 Turkey Creek, KY			

### 13 Bid Schedule -- HOT MIX ASPHALT

#### District 2 - Cabell County, Lincoln County, Logan County, Mingo County and Wayne County

Item	Item Description	Unit of Measure	Cost Per Unit
A	Hot-Mix Asphalt Section 401 Base I FOB Vendor's Plant	TON	50.00
B	Hot-Mix Asphalt Section 401 37.5mm Superpave FOB Vendor's Plant	TON	50.00
C	Hot-Mix Asphalt Section 401 Base II FOB Vendor's Plant	TON	52.00
D	Hot-Mix Asphalt Section 401 Patch and Level FOB Vendor's Plant	TON	52.00
E	Hot-Mix Asphalt Section 401 Wearing IV FOB Vendor's Plant	TON	52.00
F	Hot-Mix Asphalt Section 402 Wearing IV FOB Vendor's Plant	TON	56.00
G	Hot-Mix Asphalt Section 401 19mm Superpave FOB Vendor's Plant	TON	55.00
H	Hot-Mix Asphalt Section 401 Scratch Course FOB Vendor's Plant	TON	56.00
I	Hot-Mix Asphalt Section 402 9.5mm Superpave FOB Vendor's Plant	TON	60.00
J	Hot-Mix Asphalt Section 401 Wearing I FOB Vendor's Plant	TON	56.00
K	Hot-Mix Asphalt Section 402 Wearing I FOB Vendor's Plant	TON	59.00
L	Hot-Mix Asphalt Section 401 4.75mm Superpave FOB Vendor's Plant	TON	70.00

### 13 Bid Schedule -- HOT MIX ASPHALT

District 2 - Cabell County, Lincoln County, Logan County,  
Mingo County and Wayne County

Item	Item Description	Unit of Measure	Cost Per Unit
M	Hot-Mix Asphalt Section 402 4.75mm Superpave FOB Vendor's Plant	TON	70.00
N	Hot-Mix Asphalt Section 401 Wearing III FOB Vendor's Plant	TON	68.00
O	Hot-Mix Asphalt Section 402 Wearing III FOB Vendor's Plant	TON	68.00
P	Hot-Mix Asphalt Plant Run FOB Vendor's Plant	TON	56.00
Q	Surcharge for PG70-22 Binder	TON	4.00
R	Surcharge for PG76-22 Binder NOTE: Item R will be ordered in 400 ton increments	TON	10.00
S	Excavation for Shoulder Paving		
	a) 0-1000	SQ YARD	5.00
	b) 1001-2000	SQ YARD	3.50
	c) 2001-3000	SQ YARD	2.50
	d) 3001 and greater	SQ YARD	1.50
T	HMA Base 1 Shoulder Paving Surcharge		
	a) 0-100	TON	20.00
	b) 101-200	TON	15.00
	c) 201-500	TON	5.00
	d) 501 and greater	TON	3.00
U	HMA Base 2 Shoulder Paving Surcharge		
	a) 0-100	TON	20.00
	b) 101-200	TON	15.00
	c) 201-500	TON	5.00
	d) 501 and greater	TON	3.00
V	Haul by Vendor		
	a) First Ton Mile	MILE	1.50
	b) Each Additional Mile	MILE	.17

**13 Bid Schedule -- HOT MIX ASPHALT**  
**District 2 - Cabell County, Lincoln County, Logan County,**  
**Mingo County and Wayne County**

Item	Item Description	Unit of Measure	Cost Per Unit
W	Lay Down of Materials Items A thru O, Each Site		
	a) 0-100	TON	63.00
	b) 101-200	TON	22.00
	c) 201-500	TON	10.00
	d) 501 and greater	TON	8.00
X	Cleaning and Sweeping	SQ YARD	.01
Y	Bituminous Material for Tack Coat or Prime Material furnished and applied under Item Y to be in accordance with Section 408 of the referenced specifications, as directed by the Engineer.	GALLON	2.25
Z	Daytime Paving Mobilization A Mobilization for Paving Charge may be made when the purchase order quantity per paving location is less than 500 tons of Hot-Mix Asphalt and night-time paving is not specified.	See Description	800.00
AA	Nighttime Paving Mobilization A Mobilization for Paving Charge may be made when the Engineer directs that the paving is to be done at night.	See Description	2,000.00
AB	Off-Season Plant Opening		
	a) First Day	DAY	2,500.00
	b) Each Additional Day	DAY	750.00
AC	Additional Heel-In Joints	Lineal Foot	12.00
AD	Skip Paving Surcharge	TON	4.25
AE	Mobilization for Profiling	Per Agency Release	2,500.00
AF	Payment Profiling (Milling)		
	a) Less than 250	SQ YARD	20.00
	b) 251-500	SQ YARD	15.00
	c) 501-1000	SQ YARD	10.00
	d) 1001-2500	SQ YARD	5.00
	e) 2501-5000	SQ YARD	3.00
	f) 5001 and greater	SQ YARD	1.75

**13 Bid Schedule -- HOT MIX ASPHALT**  
**District 2 - Cabell County, Lincoln County, Logan County,**  
**Mingo County and Wayne County**

Item	Item Description	Unit of Measure	Cost Per Unit
AG	Pilot Truck and Driver	Per Day	850.00
AH	Traffic Control Devices	UNIT	.85
AI	Flagger	HOUR	55.00
AJ	Arrow Board	DAY	25.00
AK	Milled Rumble Strips	Lineal Foot	.50
AL	Mobilization for milled rumble strips	Per Agency Release	2,500.00
AM	Pavement Repair	Ton of HMA Base 2	275.00
AN	Surcharge for Warm-Mix Asphalt NOTE: Item AN is for Items A-O	TON	NOBID
AO	Surcharge for Parking Lot and Facility Paving NOTE: Item AO is for Items A-O	TON	5.00
	Vendor's Plant Location: Rt. 23    Louisa, KY		

### 13 Bid Schedule -- HOT MIX ASPHALT

#### **District 3 - Calhoun County, Jackson County, Pleasants County, Ritchie County, Roane County, Wirt County and Wood County**

Item	Item Description	Unit of Measure	Cost Per Unit
A	Hot-Mix Asphalt Section 401 Base I FOB Vendor's Plant	TON	48.00
B	Hot-Mix Asphalt Section 401 37.5mm Superpave FOB Vendor's Plant	TON	51.00
C	Hot-Mix Asphalt Section 401 Base II FOB Vendor's Plant	TON	51.00
D	Hot-Mix Asphalt Section 401 Patch and Level FOB Vendor's Plant	TON	51.00
E	Hot-Mix Asphalt Section 401 Wearing IV FOB Vendor's Plant	TON	51.00
F	Hot-Mix Asphalt Section 402 Wearing IV FOB Vendor's Plant	TON	55.00
G	Hot-Mix Asphalt Section 401 19mm Superpave FOB Vendor's Plant	TON	53.00
H	Hot-Mix Asphalt Section 401 Scratch Course FOB Vendor's Plant	TON	55.00
I	Hot-Mix Asphalt Section 402 9.5mm Superpave FOB Vendor's Plant	TON	63.00
J	Hot-Mix Asphalt Section 401 Wearing I FOB Vendor's Plant	TON	55.00
K	Hot-Mix Asphalt Section 402 Wearing I FOB Vendor's Plant	TON	61.00
L	Hot-Mix Asphalt Section 401 4.75mm Superpave FOB Vendor's Plant	TON	69.00

### 13 Bid Schedule -- HOT MIX ASPHALT

**District 3** - Calhoun County, Jackson County, Pleasants County, Ritchie  
County, Roane County, Wirt County and Wood County

Item	Item Description	Unit of Measure	Cost Per Unit
M	Hot-Mix Asphalt Section 402 4.75mm Superpave FOB Vendor's Plant	TON	71.00
N	Hot-Mix Asphalt Section 401 Wearing III FOB Vendor's Plant	TON	67.00
O	Hot-Mix Asphalt Section 402 Wearing III FOB Vendor's Plant	TON	69.00
P	Hot-Mix Asphalt Plant Run FOB Vendor's Plant	TON	55.00
Q	Surcharge for PG70-22 Binder	TON	4.00
R	Surcharge for PG76-22 Binder NOTE: Item R will be ordered in 400 ton increments	TON	10.00
S	Excavation for Shoulder Paving		
	a) 0-1000	SQ YARD	5.00
	b) 1001-2000	SQ YARD	3.50
	c) 2001-3000	SQ YARD	2.50
	d) 3001 and greater	SQ YARD	1.50
T	HMA Base 1 Shoulder Paving Surcharge		
	a) 0-100	TON	20.00
	b) 101-200	TON	15.00
	c) 201-500	TON	5.00
	d) 501 and greater	TON	3.00
U	HMA Base 2 Shoulder Paving Surcharge		
	a) 0-100	TON	20.00
	b) 101-200	TON	15.00
	c) 201-500	TON	5.00
	d) 501 and greater	TON	3.00
V	Haul by Vendor		
	a) First Ton Mile	MILE	1.50
	b) Each Additional Mile	MILE	.17

### 13 Bid Schedule -- HOT MIX ASPHALT

**District 3 - Calhoun County, Jackson County, Pleasants County, Ritchie  
County, Roane County, Wirt County and Wood County**

Item	Item Description	Unit of Measure	Cost Per Unit
W	Lay Down of Materials Items A thru O, Each Site		
	a) 0-100	TON	63.00
	b) 101-200	TON	22.00
	c) 201-500	TON	10.00
	d) 501 and greater	TON	8.00
X	Cleaning and Sweeping	SQ YARD	.01
Y	Bituminous Material for Tack Coat or Prime Material furnished and applied under Item Y to be in accordance with Section 408 of the referenced specifications, as directed by the Engineer.	GALLON	2.25
Z	Daytime Paving Mobilization A Mobilization for Paving Charge may be made when the purchase order quantity per paving location is less than 500 tons of Hot-Mix Asphalt and night-time paving is not specified.	See Description	800.00
AA	Nighttime Paving Mobilization A Mobilization for Paving Charge may be made when the Engineer directs that the paving is to be done at night.	See Description	2,000.00
AB	Off-Season Plant Opening		
	a) First Day	DAY	2,500.00
	b) Each Additional Day	DAY	750.00
AC	Additional Heel-In Joints	Lineal Foot	12.00
AD	Skip Paving Surcharge	TON	4.25
AE	Mobilization for Profiling	Per Agency Release	2,500.00
AF	Payment Profiling (Milling)		
	a) Less than 250	SQ YARD	20.00
	b) 251-500	SQ YARD	15.00
	c) 501-1000	SQ YARD	10.00
	d) 1001-2500	SQ YARD	5.00
	e) 2501-5000	SQ YARD	3.00
	f) 5001 and greater	SQ YARD	1.75

### 13 Bid Schedule -- HOT MIX ASPHALT

**District 3 - Calhoun County, Jackson County, Pleasants County, Ritchie  
County, Roane County, Wirt County and Wood County**

Item	Item Description	Unit of Measure	Cost Per Unit
AG	Pilot Truck and Driver	Per Day	850.00
AH	Traffic Control Devices	UNIT	.85
AI	Flagger	HOUR	55.00
AJ	Arrow Board	DAY	25.00
AK	Milled Rumble Strips	Lineal Foot	.50
AL	Mobilization for milled rumble strips	Per Agency Release	2,500.00
AM	Pavement Repair	Ton of HMA Base 2	275.00
AN	Surcharge for Warm-Mix Asphalt NOTE: Item AN is for Items A-O	TON	-1.00
AO	Surcharge for Parking Lot and Facility Paving NOTE: Item AO is for Items A-O	TON	5.00
	Vendor's Plant Location: Charles Ave. Dunbar, WV		

**13 Bid Schedule -- HOT MIX ASPHALT**

**District 3 - Calhoun County, Jackson County, Pleasants County, Ritchie  
County, Roane County, Wirt County and Wood County**

Item	Item Description	Unit of Measure	Cost Per Unit
A	Hot-Mix Asphalt Section 401 Base I FOB Vendor's Plant	TON	NO BID
B	Hot-Mix Asphalt Section 401 37.5mm Superpave FOB Vendor's Plant	TON	NO BID
C	Hot-Mix Asphalt Section 401 Base II FOB Vendor's Plant	TON	57.50
D	Hot-Mix Asphalt Section 401 Patch and Level FOB Vendor's Plant	TON	57.50
E	Hot-Mix Asphalt Section 401 Wearing IV FOB Vendor's Plant	TON	57.50
F	Hot-Mix Asphalt Section 402 Wearing IV FOB Vendor's Plant	TON	NO BID
G	Hot-Mix Asphalt Section 401 19mm Superpave FOB Vendor's Plant	TON	NO BID
H	Hot-Mix Asphalt Section 401 Scratch Course FOB Vendor's Plant	TON	62.50
I	Hot-Mix Asphalt Section 402 9.5mm Superpave FOB Vendor's Plant	TON	NO BID
J	Hot-Mix Asphalt Section 401 Wearing I FOB Vendor's Plant	TON	62.50
K	Hot-Mix Asphalt Section 402 Wearing I FOB Vendor's Plant	TON	NO BID
L	Hot-Mix Asphalt Section 401 4.75mm Superpave FOB Vendor's Plant	TON	NO BID

**13 Bid Schedule -- HOT MIX ASPHALT****District 3 - Calhoun County, Jackson County, Pleasants County, Ritchie  
County, Roane County, Wirt County and Wood County**

Item	Item Description	Unit of Measure	Cost Per Unit
M	Hot-Mix Asphalt Section 402 4.75mm Superpave FOB Vendor's Plant	TON	NO BID
N	Hot-Mix Asphalt Section 401 Wearing III FOB Vendor's Plant	TON	NO BID
O	Hot-Mix Asphalt Section 402 Wearing III FOB Vendor's Plant	TON	NO BID
P	Hot-Mix Asphalt Plant Run FOB Vendor's Plant	TON	62.50
Q	Surcharge for PG70-22 Binder	TON	NO BID
R	Surcharge for PG76-22 Binder NOTE: Item R will be ordered in 400 ton increments	TON	NO BID
S	Excavation for Shoulder Paving		
	a) 0-1000	SQ YARD	NO BID
	b) 1001-2000	SQ YARD	NO BID
	c) 2001-3000	SQ YARD	NO BID
	d) 3001 and greater	SQ YARD	NO BID
T	HMA Base 1 Shoulder Paving Surcharge		
	a) 0-100	TON	NO BID
	b) 101-200	TON	NO BID
	c) 201-500	TON	NO BID
	d) 501 and greater	TON	NO BID
U	HMA Base 2 Shoulder Paving Surcharge		
	a) 0-100	TON	NO BID
	b) 101-200	TON	NO BID
	c) 201-500	TON	NO BID
	d) 501 and greater	TON	NO BID
V	Haul by Vendor		
	a) First Ton Mile	MILE	NO BID
	b) Each Additional Mile	MILE	NO BID

**13 Bid Schedule -- HOT MIX ASPHALT****District 3 - Calhoun County, Jackson County, Pleasants County, Ritchie  
County, Roane County, Wirt County and Wood County**

Item	Item Description	Unit of Measure	Cost Per Unit
W	Lay Down of Materials Items A thru O, Each Site		
	a) 0-100	TON	NO BID
	b) 101-200	TON	NO BID
	c) 201-500	TON	NO BID
	d) 501 and greater	TON	NO BID
X	Cleaning and Sweeping	SQ YARD	NO BID
Y	Bituminous Material for Tack Coat or Prime Material furnished and applied under Item Y to be in accordance with Section 408 of the referenced specifications, as directed by the Engineer.	GALLON	NO BID
Z	Daytime Paving Mobilization A Mobilization for Paving Charge may be made when the purchase order quantity per paving location is less than 500 tons of Hot-Mix Asphalt and night-time paving is not specified.	See Description	NO BID
AA	Nighttime Paving Mobilization A Mobilization for Paving Charge may be made when the Engineer directs that the paving is to be done at night.	See Description	NO BID
AB	Off-Season Plant Opening		
	a) First Day	DAY	2,500.00
	b) Each Additional Day	DAY	750.00
AC	Additional Heel-In Joints	Lineal Foot	NO BID
AD	Skip Paving Surcharge	TON	NO BID
AE	Mobilization for Profiling	Per Agency Release	NO BID
AF	Payment Profiling (Milling)		
	a) Less than 250	SQ YARD	NO BID
	b) 251-500	SQ YARD	NO BID
	c) 501-1000	SQ YARD	NO BID
	d) 1001-2500	SQ YARD	NO BID
	e) 2501-5000	SQ YARD	NO BID
	f) 5001 and greater	SQ YARD	NO BID

**13 Bid Schedule -- HOT MIX ASPHALT****District 3 - Calhoun County, Jackson County, Pleasants County, Ritchie  
County, Roane County, Wirt County and Wood County**

Item	Item Description	Unit of Measure	Cost Per Unit
AG	Pilot Truck and Driver	Per Day	NO BID
AH	Traffic Control Devices	UNIT	NO BID
AI	Flagger	HOUR	NO BID
AJ	Arrow Board	DAY	NO BID
AK	Milled Rumble Strips	Lineal Foot	NO BID
AL	Mobilization for milled rumble strips	Per Agency Release	NO BID
AM	Pavement Repair	Ton of HMA Base 2	NO BID
AN	Surcharge for Warm-Mix Asphalt NOTE: Item AN is for Items A-O	TON	NO BID
AO	Surcharge for Parking Lot and Facility Paving NOTE: Item AO is for Items A-O	TON	NO BID
	Vendor's Plant Location: Rt. 7 Kanauga, OH		

**13 Bid Schedule -- HOT MIX ASPHALT****District 3 - Calhoun County, Jackson County, Pleasants County, Ritchie  
County, Roane County, Wirt County and Wood County**

Item	Item Description	Unit of Measure	Cost Per Unit
A	Hot-Mix Asphalt Section 401 Base I FOB Vendor's Plant	TON	NO BID
B	Hot-Mix Asphalt Section 401 37.5mm Superpave FOB Vendor's Plant	TON	NO BID
C	Hot-Mix Asphalt Section 401 Base II FOB Vendor's Plant	TON	NO BID
D	Hot-Mix Asphalt Section 401 Patch and Level FOB Vendor's Plant	TON	NO BID
E	Hot-Mix Asphalt Section 401 Wearing IV FOB Vendor's Plant	TON	NO BID
F	Hot-Mix Asphalt Section 402 Wearing IV FOB Vendor's Plant	TON	NO BID
G	Hot-Mix Asphalt Section 401 19mm Superpave FOB Vendor's Plant	TON	NO BID
H	Hot-Mix Asphalt Section 401 Scratch Course FOB Vendor's Plant	TON	NO BID
I	Hot-Mix Asphalt Section 402 9.5mm Superpave FOB Vendor's Plant	TON	NO BID
J	Hot-Mix Asphalt Section 401 Wearing I FOB Vendor's Plant	TON	NO BID
K	Hot-Mix Asphalt Section 402 Wearing I FOB Vendor's Plant	TON	NO BID
L	Hot-Mix Asphalt Section 401 4.75mm Superpave FOB Vendor's Plant	TON	NO BID

### 13 Bid Schedule -- HOT MIX ASPHALT

**District 3 - Calhoun County, Jackson County, Pleasants County, Ritchie  
County, Roane County, Wirt County and Wood County**

Item	Item Description	Unit of Measure	Cost Per Unit
M	Hot-Mix Asphalt Section 402 4.75mm Superpave FOB Vendor's Plant	TON	NO BID
N	Hot-Mix Asphalt Section 401 Wearing III FOB Vendor's Plant	TON	NO BID
O	Hot-Mix Asphalt Section 402 Wearing III FOB Vendor's Plant	TON	NO BID
P	Hot-Mix Asphalt Plant Run FOB Vendor's Plant	TON	NO BID
Q	Surcharge for PG70-22 Binder	TON	NO BID
R	Surcharge for PG76-22 Binder NOTE: Item R will be ordered in 400 ton increments	TON	NO BID
S	Excavation for Shoulder Paving		
	a) 0-1000	SQ YARD	5.00
	b) 1001-2000	SQ YARD	3.50
	c) 2001-3000	SQ YARD	2.50
	d) 3001 and greater	SQ YARD	1.50
T	HMA Base 1 Shoulder Paving Surcharge		
	a) 0-100	TON	20.00
	b) 101-200	TON	15.00
	c) 201-500	TON	5.00
	d) 501 and greater	TON	3.00
U	HMA Base 2 Shoulder Paving Surcharge		
	a) 0-100	TON	20.00
	b) 101-200	TON	15.00
	c) 201-500	TON	5.00
	d) 501 and greater	TON	3.00
V	Haul by Vendor		
	a) First Ton Mile	MILE	1.50
	b) Each Additional Mile	MILE	.17

**13 Bid Schedule -- HOT MIX ASPHALT****District 3 - Calhoun County, Jackson County, Pleasants County, Ritchie  
County, Roane County, Wirt County and Wood County**

Item	Item Description	Unit of Measure	Cost Per Unit
W	Lay Down of Materials Items A thru O, Each Site		
	a) 0-100	TON	63.00
	b) 101-200	TON	22.00
	c) 201-500	TON	10.00
	d) 501 and greater	TON	9.00
X	Cleaning and Sweeping	SQ YARD	.01
Y	Bituminous Material for Tack Coat or Prime Material furnished and applied under Item Y to be in accordance with Section 408 of the referenced specifications, as directed by the Engineer.	GALLON	2.25
Z	Daytime Paving Mobilization A Mobilization for Paving Charge may be made when the purchase order quantity per paving location is less than 500 tons of Hot-Mix Asphalt and night-time paving is not specified.	See Description	800.00
AA	Nighttime Paving Mobilization A Mobilization for Paving Charge may be made when the Engineer directs that the paving is to be done at night.	See Description	2,000.00
AB	Off-Season Plant Opening		
	a) First Day	DAY	NO BID
	b) Each Additional Day	DAY	NO BID
AC	Additional Heel-In Joints	Lineal Foot	12.00
AD	Skip Paving Surcharge	TON	4.25
AE	Mobilization for Profiling	Per Agency Release	2,500.00
AF	Payment Profiling (Milling)		
	a) Less than 250	SQ YARD	20.00
	b) 251-500	SQ YARD	15.00
	c) 501-1000	SQ YARD	10.00
	d) 1001-2500	SQ YARD	5.00
	e) 2501-5000	SQ YARD	3.00
	f) 5001 and greater	SQ YARD	1.75

**13 Bid Schedule -- HOT MIX ASPHALT****District 3 - Calhoun County, Jackson County, Pleasants County, Ritchie  
County, Roane County, Wirt County and Wood County**

Item	Item Description	Unit of Measure	Cost Per Unit
AG	Pilot Truck and Driver	Per Day	850.00
AH	Traffic Control Devices	UNIT	.85
AI	Flagger	HOUR	55.00
AJ	Arrow Board	DAY	25.00
AK	Milled Rumble Strips	Lineal Foot	.50
AL	Mobilization for milled rumble strips	Per Agency Release	2,500.00
AM	Pavement Repair	Ton of HMA Base 2	275.00
AN	Surcharge for Warm-Mix Asphalt NOTE: Item AN is for Items A-O	TON	NO BID
AO	Surcharge for Parking Lot and Facility Paving NOTE: Item AO is for Items A-O	TON	5.00
	Vendor's Plant Location: Parkersburg, WV		

**13 Bid Schedule -- HOT MIX ASPHALT**

**District 4 - Doddridge County, Harlison County, Marion County,  
Monongalia County, Preston County and Taylor County**

Item	Item Description	Unit of Measure	Cost Per Unit
A	Hot-Mix Asphalt Section 401 Base I FOB Vendor's Plant	TON	NO BID
B	Hot-Mix Asphalt Section 401 37.5mm Superpave FOB Vendor's Plant	TON	NO BID
C	Hot-Mix Asphalt Section 401 Base II FOB Vendor's Plant	TON	NO BID
D	Hot-Mix Asphalt Section 401 Patch and Level FOB Vendor's Plant	TON	NO BID
E	Hot-Mix Asphalt Section 401 Wearing IV FOB Vendor's Plant	TON	NO BID
F	Hot-Mix Asphalt Section 402 Wearing IV FOB Vendor's Plant	TON	NO BID
G	Hot-Mix Asphalt Section 401 19mm Superpave FOB Vendor's Plant	TON	NO BID
H	Hot-Mix Asphalt Section 401 Scratch Course FOB Vendor's Plant	TON	NO BID
I	Hot-Mix Asphalt Section 402 9.5mm Superpave FOB Vendor's Plant	TON	NO BID
J	Hot-Mix Asphalt Section 401 Wearing I FOB Vendor's Plant	TON	NO BID
K	Hot-Mix Asphalt Section 402 Wearing I FOB Vendor's Plant	TON	NO BID
L	Hot-Mix Asphalt Section 401 4.75mm Superpave FOB Vendor's Plant	TON	NO BID

**13 Bid Schedule -- HOT MIX ASPHALT**

**District 4 - Doddridge County, Harlson County, Marion County,  
Monongalia County, Preston County and Taylor County**

Item	Item Description	Unit of Measure	Cost Per Unit
M	Hot-Mix Asphalt Section 402 4.75mm Superpave FOB Vendor's Plant	TON	NO BID
N	Hot-Mix Asphalt Section 401 Wearing III FOB Vendor's Plant	TON	NO BID
O	Hot-Mix Asphalt Section 402 Wearing III FOB Vendor's Plant	TON	NO BID
P	Hot-Mix Asphalt Plant Run FOB Vendor's Plant	TON	NO BID
Q	Surcharge for PG70-22 Binder	TON	NO BID
R	Surcharge for PG76-22 Binder NOTE: Item R will be ordered in 400 ton increments	TON	NO BID
S	Excavation for Shoulder Paving		
	a) 0-1000	SQ YARD	NO BID
	b) 1001-2000	SQ YARD	NO BID
	c) 2001-3000	SQ YARD	NO BID
	d) 3001 and greater	SQ YARD	NO BID
T	HMA Base 1 Shoulder Paving Surcharge		
	a) 0-100	TON	NO BID
	b) 101-200	TON	NO BID
	c) 201-500	TON	NO BID
	d) 501 and greater	TON	NO BID
U	HMA Base 2 Shoulder Paving Surcharge		
	a) 0-100	TON	NO BID
	b) 101-200	TON	NO BID
	c) 201-500	TON	NO BID
	d) 501 and greater	TON	NO BID
V	Haul by Vendor		
	a) First Ton Mile	MILE	NO BID
	b) Each Additional Mile	MILE	NO BID

**13 Bid Schedule -- HOT MIX ASPHALT****District 4 - Doddridge County, Harison County, Marion County,  
Monongalia County, Preston County and Taylor County**

Item	Item Description	Unit of Measure	Cost Per Unit
W	Lay Down of Materials Items A thru O, Each Site		
	a) 0-100	TON	NO BID
	b) 101-200	TON	NO BID
	c) 201-500	TON	NO BID
	d) 501 and greater	TON	NO BID
X	Cleaning and Sweeping	SQ YARD	NO BID
Y	Bituminous Material for Tack Coat or Prime Material furnished and applied under Item Y to be in accordance with Section 408 of the referenced specifications, as directed by the Engineer.	GALLON	NO BID
Z	Daytime Paving Mobilization A Mobilization for Paving Charge may be made when the purchase order quantity per paving location is less than 500 tons of Hot-Mix Asphalt and night-time paving is not specified.	See Description	NO BID
AA	Nighttime Paving Mobilization A Mobilization for Paving Charge may be made when the Engineer directs that the paving is to be done at night.	See Description	NO BID
AB	Off-Season Plant Opening		
	a) First Day	DAY	
	b) Each Additional Day	DAY	
AC	Additional Heel-In Joints	Lineal Foot	NO BID
AD	Skip Paving Surcharge	TON	NO BID
AE	Mobilization for Profiling	Per Agency Release	NO BID
AF	Payment Profiling (Milling)		
	a) Less than 250	SQ YARD	NO BID
	b) 251-500	SQ YARD	NO BID
	c) 501-1000	SQ YARD	NO BID
	d) 1001-2500	SQ YARD	NO BID
	e) 2501-5000	SQ YARD	NO BID
	f) 5001 and greater	SQ YARD	NO BID

**13 Bid Schedule -- HOT MIX ASPHALT****District 4 - Doddridge County, Harison County, Marion County,  
Monongalia County, Preston County and Taylor County**

<b>Item</b>	<b>Item Description</b>	<b>Unit of Measure</b>	<b>Cost Per Unit</b>
AG	Pilot Truck and Driver	Per Day	NO BID
AH	Traffic Control Devices	UNIT	NO BID
AI	Flagger	HOUR	NO BID
AJ	Arrow Board	DAY	NO BID
AK	Milled Rumble Strips	Lineal Foot	NO BID
AL	Mobilization for milled rumble strips	Per Agency Release	NO BID
AM	Pavement Repair	Ton of HMA Base 2	NO BID
AN	Surcharge for Warm-Mix Asphalt NOTE: Item AN is for Items A-O	TON	NO BID
AO	Surcharge for Parking Lot and Facility Paving NOTE: Item AO is for Items A-O	TON	NO BID
	Vendor's Plant Location:		

### 13 Bid Schedule -- HOT MIX ASPHALT

**District 5 - Berkeley County, Grant County, Hampshire County, Hardy County,  
Jefferson County, Mineral County and Morgan County**

Item	Item Description	Unit of Measure	Cost Per Unit
A	Hot-Mix Asphalt Section 401 Base I FOB Vendor's Plant	TON	59.00
B	Hot-Mix Asphalt Section 401 37.5mm Superpave FOB Vendor's Plant	TON	61.00
C	Hot-Mix Asphalt Section 401 Base II FOB Vendor's Plant	TON	61.00
D	Hot-Mix Asphalt Section 401 Patch and Level FOB Vendor's Plant	TON	61.00
E	Hot-Mix Asphalt Section 401 Wearing IV FOB Vendor's Plant	TON	61.00
F	Hot-Mix Asphalt Section 402 Wearing IV FOB Vendor's Plant	TON	63.00
G	Hot-Mix Asphalt Section 401 19mm Superpave FOB Vendor's Plant	TON	63.00
H	Hot-Mix Asphalt Section 401 Scratch Course FOB Vendor's Plant	TON	64.00
I	Hot-Mix Asphalt Section 402 9.5mm Superpave FOB Vendor's Plant	TON	70.50
J	Hot-Mix Asphalt Section 401 Wearing I FOB Vendor's Plant	TON	64.00
K	Hot-Mix Asphalt Section 402 Wearing I FOB Vendor's Plant	TON	68.50
L	Hot-Mix Asphalt Section 401 4.75mm Superpave FOB Vendor's Plant	TON	72.50

**13 Bid Schedule -- HOT MIX ASPHALT****District 5 - Berkeley County, Grant County, Hampshire County, Hardy County,  
Jefferson County, Mineral County and Morgan County**

Item	Item Description	Unit of Measure	Cost Per Unit
M	Hot-Mix Asphalt Section 402 4.75mm Superpave FOB Vendor's Plant	TON	74.50
N	Hot-Mix Asphalt Section 401 Wearing III FOB Vendor's Plant	TON	70.50
O	Hot-Mix Asphalt Section 402 Wearing III FOB Vendor's Plant	TON	72.50
P	Hot-Mix Asphalt Plant Run FOB Vendor's Plant	TON	64.00
Q	Surcharge for PG70-22 Binder	TON	4.00
R	Surcharge for PG76-22 Binder NOTE: Item R will be ordered in 400 ton increments	TON	10.00
S	Excavation for Shoulder Paving		
	a) 0-1000	SQ YARD	5.00
	b) 1001-2000	SQ YARD	3.50
	c) 2001-3000	SQ YARD	2.50
	d) 3001 and greater	SQ YARD	1.50
T	HMA Base 1 Shoulder Paving Surcharge		
	a) 0-100	TON	20.00
	b) 101-200	TON	15.00
	c) 201-500	TON	4.00
	d) 501 and greater	TON	2.00
U	HMA Base 2 Shoulder Paving Surcharge		
	a) 0-100	TON	20.00
	b) 101-200	TON	15.00
	c) 201-500	TON	4.00
	d) 501 and greater	TON	2.00
V	Haul by Vendor		
	a) First Ton Mile	MILE	1.50
	b) Each Additional Mile	MILE	.17

**13 Bid Schedule -- HOT MIX ASPHALT****District 5 - Berkeley County, Grant County, Hampshire County, Hardy County,  
Jefferson County, Mineral County and Morgan County**

Item	Item Description	Unit of Measure	Cost Per Unit
W	Lay Down of Materials Items A thru O, Each Site		
	a) 0-100	TON	63.00
	b) 101-200	TON	22.00
	c) 201-500	TON	10.50
	d) 501 and greater	TON	9.00
X	Cleaning and Sweeping	SQ YARD	.01
Y	Bituminous Material for Tack Coat or Prime Material furnished and applied under Item Y to be in accordance with Section 408 of the referenced specifications, as directed by the Engineer.	GALLON	2.25
Z	Daytime Paving Mobilization A Mobilization for Paving Charge may be made when the purchase order quantity per paving location is less than 500 tons of Hot-Mix Asphalt and night-time paving is not specified.	See Description	800.00
AA	Nighttime Paving Mobilization A Mobilization for Paving Charge may be made when the Engineer directs that the paving is to be done at night.	See Description	2,000.00
AB	Off-Season Plant Opening		
	a) First Day	DAY	2,500.00
	b) Each Additional Day	DAY	750.00
AC	Additional Heel-In Joints	Lineal Foot	12.00
AD	Skip Paving Surcharge	TON	4.25
AE	Mobilization for Profiling	Per Agency Release	2,500.00
AF	Payment Profiling (Milling)		
	a) Less than 250	SQ YARD	20.00
	b) 251-500	SQ YARD	15.00
	c) 501-1000	SQ YARD	10.00
	d) 1001-2500	SQ YARD	5.00
	e) 2501-5000	SQ YARD	3.00
	f) 5001 and greater	SQ YARD	1.75

**13 Bid Schedule -- HOT MIX ASPHALT****District 5 - Berkeley County, Grant County, Hampshire County, Hardy County,  
Jefferson County, Mineral County and Morgan County**

Item	Item Description	Unit of Measure	Cost Per Unit
AG	Pilot Truck and Driver	Per Day	850.00
AH	Traffic Control Devices	UNIT	.85
AI	Flagger	HOUR	55.00
AJ	Arrow Board	DAY	25.00
AK	Milled Rumble Strips	Lineal Foot	.50
AL	Mobilization for milled rumble strips	Per Agency Release	2,500.00
AM	Pavement Repair	Ton of HMA Base 2	275.00
AN	Surcharge for Warm-Mix Asphalt NOTE: Item AN is for Items A-O	TON	NO BID
AO	Surcharge for Parking Lot and Facility Paving NOTE: Item AO is for Items A-O	TON	5.00
	Vendor's Plant Location: Moorefield, WV		

### 13 Bid Schedule -- HOT MIX ASPHALT

District 5 - Berkeley County, Grant County, Hampshire County, Hardy County,  
Jefferson County, Mineral County and Morgan County

Item	Item Description	Unit of Measure	Cost Per Unit
A	Hot-Mix Asphalt Section 401 Base I FOB Vendor's Plant	TON	52.00
B	Hot-Mix Asphalt Section 401 37.5mm Superpave FOB Vendor's Plant	TON	54.00
C	Hot-Mix Asphalt Section 401 Base II FOB Vendor's Plant	TON	54.00
D	Hot-Mix Asphalt Section 401 Patch and Level FOB Vendor's Plant	TON	54.00
E	Hot-Mix Asphalt Section 401 Wearing IV FOB Vendor's Plant	TON	54.00
F	Hot-Mix Asphalt Section 402 Wearing IV FOB Vendor's Plant	TON	59.50
G	Hot-Mix Asphalt Section 401 19mm Superpave FOB Vendor's Plant	TON	57.00
H	Hot-Mix Asphalt Section 401 Scratch Course FOB Vendor's Plant	TON	57.00
I	Hot-Mix Asphalt Section 402 9.5mm Superpave FOB Vendor's Plant	TON	63.50
J	Hot-Mix Asphalt Section 401 Wearing I FOB Vendor's Plant	TON	57.00
K	Hot-Mix Asphalt Section 402 Wearing I FOB Vendor's Plant	TON	61.50
L	Hot-Mix Asphalt Section 401 4.75mm Superpave FOB Vendor's Plant	TON	66.00

### 13 Bid Schedule -- HOT MIX ASPHALT

**District 5 - Berkeley County, Grant County, Hampshire County, Hardy County,  
Jefferson County, Mineral County and Morgan County**

Item	Item Description	Unit of Measure	Cost Per Unit
M	Hot-Mix Asphalt Section 402 4.75mm Superpave FOB Vendor's Plant	TON	70.50
N	Hot-Mix Asphalt Section 401 Wearing III FOB Vendor's Plant	TON	64.00
O	Hot-Mix Asphalt Section 402 Wearing III FOB Vendor's Plant	TON	68.50
P	Hot-Mix Asphalt Plant Run FOB Vendor's Plant	TON	57.00
Q	Surcharge for PG70-22 Binder	TON	4.00
R	Surcharge for PG76-22 Binder NOTE: Item R will be ordered in 400 ton increments	TON	10.00
S	Excavation for Shoulder Paving		
	a) 0-1000	SQ YARD	5.00
	b) 1001-2000	SQ YARD	3.50
	c) 2001-3000	SQ YARD	2.50
	d) 3001 and greater	SQ YARD	1.50
T	HMA Base 1 Shoulder Paving Surcharge		
	a) 0-100	TON	20.00
	b) 101-200	TON	15.00
	c) 201-500	TON	4.00
	d) 501 and greater	TON	2.00
U	HMA Base 2 Shoulder Paving Surcharge		
	a) 0-100	TON	20.00
	b) 101-200	TON	15.00
	c) 201-500	TON	4.00
	d) 501 and greater	TON	2.00
V	Haul by Vendor		
	a) First Ton Mile	MILE	1.50
	b) Each Additional Mile	MILE	.17

### 13 Bid Schedule -- HOT MIX ASPHALT

**District 5 - Berkeley County, Grant County, Hampshire County, Hardy County,  
Jefferson County, Mineral County and Morgan County**

Item	Item Description	Unit of Measure	Cost Per Unit
W	Lay Down of Materials Items A thru O, Each Site		
	a) 0-100	TON	63.00
	b) 101-200	TON	22.00
	c) 201-500	TON	10.50
	d) 501 and greater	TON	9.00
X	Cleaning and Sweeping	SQ YARD	.01
Y	Bituminous Material for Tack Coat or Prime Material furnished and applied under Item Y to be in accordance with Section 408 of the referenced specifications, as directed by the Engineer.	GALLON	2.25
Z	Daytime Paving Mobilization A Mobilization for Paving Charge may be made when the purchase order quantity per paving location is less than 500 tons of Hot-Mix Asphalt and night-time paving is not specified.	See Description	800.00
AA	Nighttime Paving Mobilization A Mobilization for Paving Charge may be made when the Engineer directs that the paving is to be done at night.	See Description	2,000.00
AB	Off-Season Plant Opening		
	a) First Day	DAY	2,500.00
	b) Each Additional Day	DAY	750.00
AC	Additional Heel-In Joints	Lineal Foot	12.00
AD	Skip Paving Surcharge	TON	4.25
AE	Mobilization for Profiling	Per Agency Release	2,500.00
AF	Payment Profiling (Milling)		
	a) Less than 250	SQ YARD	20.00
	b) 251-500	SQ YARD	15.00
	c) 501-1000	SQ YARD	10.00
	d) 1001-2500	SQ YARD	5.00
	e) 2501-5000	SQ YARD	3.00
	f) 5001 and greater	SQ YARD	1.75

### 13 Bid Schedule -- HOT MIX ASPHALT

**District 5 - Berkeley County, Grant County, Hampshire County, Hardy County,  
Jefferson County, Mineral County and Morgan County**

Item	Item Description	Unit of Measure	Cost Per Unit
AG	Pilot Truck and Driver	Per Day	850.00
AH	Traffic Control Devices	UNIT	.85
AI	Flagger	HOUR	55.00
AJ	Arrow Board	DAY	25.00
AK	Milled Rumble Strips	Lineal Foot	.50
AL	Mobilization for milled rumble strips	Per Agency Release	2,500.00
AM	Pavement Repair	Ton of HMA Base 2	275.00
AN	Surcharge for Warm-Mix Asphalt NOTE: Item AN is for Items A-O	TON	NO BID
AO	Surcharge for Parking Lot and Facility Paving NOTE: Item AO is for Items A-O	TON	5.00
	Vendor's Plant Location: Greenland Gap Scherr, WV		

**13 Bid Schedule -- HOT MIX ASPHALT**

**District 6 - Brooke County, Hancock County, Marshall County,  
Ohio County, Tyler County and Wetzel County**

<b>Item</b>	<b>Item Description</b>	<b>Unit of Measure</b>	<b>Cost Per Unit</b>
A	Hot-Mix Asphalt Section 401 Base I FOB Vendor's Plant	TON	NO BID
B	Hot-Mix Asphalt Section 401 37.5mm Superpave FOB Vendor's Plant	TON	NO BID
C	Hot-Mix Asphalt Section 401 Base II FOB Vendor's Plant	TON	NO BID
D	Hot-Mix Asphalt Section 401 Patch and Level FOB Vendor's Plant	TON	NO BID
E	Hot-Mix Asphalt Section 401 Wearing IV FOB Vendor's Plant	TON	NO BID
F	Hot-Mix Asphalt Section 402 Wearing IV FOB Vendor's Plant	TON	NO BID
G	Hot-Mix Asphalt Section 401 19mm Superpave FOB Vendor's Plant	TON	NO BID
H	Hot-Mix Asphalt Section 401 Scratch Course FOB Vendor's Plant	TON	NO BID
I	Hot-Mix Asphalt Section 402 9.5mm Superpave FOB Vendor's Plant	TON	NO BID
J	Hot-Mix Asphalt Section 401 Wearing I FOB Vendor's Plant	TON	NO BID
K	Hot-Mix Asphalt Section 402 Wearing I FOB Vendor's Plant	TON	NO BID
L	Hot-Mix Asphalt Section 401 4.75mm Superpave FOB Vendor's Plant	TON	NO BID

**13 Bid Schedule -- HOT MIX ASPHALT****District 6 - Brooke County, Hancock County, Marshall County,  
Ohio County, Tyler County and Wetzel County**

Item	Item Description	Unit of Measure	Cost Per Unit
M	Hot-Mix Asphalt Section 402 4.75mm Superpave FOB Vendor's Plant	TON	NO BID
N	Hot-Mix Asphalt Section 401 Wearing III FOB Vendor's Plant	TON	NO BID
O	Hot-Mix Asphalt Section 402 Wearing III FOB Vendor's Plant	TON	NO BID
P	Hot-Mix Asphalt Plant Run FOB Vendor's Plant	TON	NO BID
Q	Surcharge for PG70-22 Binder	TON	NO BID
R	Surcharge for PG76-22 Binder NOTE: Item R will be ordered in 400 ton increments	TON	NO BID
S	Excavation for Shoulder Paving		
	a) 0-1000	SQ YARD	NO BID
	b) 1001-2000	SQ YARD	NO BID
	c) 2001-3000	SQ YARD	NO BID
	d) 3001 and greater	SQ YARD	NO BID
T	HMA Base 1 Shoulder Paving Surcharge		
	a) 0-100	TON	NO BID
	b) 101-200	TON	NO BID
	c) 201-500	TON	NO BID
	d) 501 and greater	TON	NO BID
U	HMA Base 2 Shoulder Paving Surcharge		
	a) 0-100	TON	NO BID
	b) 101-200	TON	NO BID
	c) 201-500	TON	NO BID
	d) 501 and greater	TON	NO BID
V	Haul by Vendor		
	a) First Ton Mile	MILE	NO BID
	b) Each Additional Mile	MILE	NO BID

**13 Bid Schedule -- HOT MIX ASPHALT**

**District 6 - Brooke County, Hancock County, Marshall County,  
Ohio County, Tyler County and Wetzel County**

Item	Item Description	Unit of Measure	Cost Per Unit
W	Lay Down of Materials Items A thru O, Each Site		
	a) 0-100	TON	NO BID
	b) 101-200	TON	NO BID
	c) 201-500	TON	NO BID
	d) 501 and greater	TON	NO BID
X	Cleaning and Sweeping	SQ YARD	NO BID
Y	Bituminous Material for Tack Coat or Prime Material furnished and applied under Item Y to be in accordance with Section 408 of the referenced specifications, as directed by the Engineer.	GALLON	NO BID
Z	Daytime Paving Mobilization A Mobilization for Paving Charge may be made when the purchase order quantity per paving location is less than 500 tons of Hot-Mix Asphalt and night-time paving is not specified.	See Description	NO BID
AA	Nighttime Paving Mobilization A Mobilization for Paving Charge may be made when the Engineer directs that the paving is to be done at night.	See Description	NO BID
AB	Off-Season Plant Opening		
	a) First Day	DAY	NO BID
	b) Each Additional Day	DAY	NO BID
AC	Additional Heel-In Joints	Lineal Foot	NO BID
AD	Skip Paving Surcharge	TON	NO BID
AE	Mobilization for Profiling	Per Agency Release	NO BID
AF	Payment Profiling (Milling)		
	a) Less than 250	SQ YARD	NO BID
	b) 251-500	SQ YARD	NO BID
	c) 501-1000	SQ YARD	NO BID
	d) 1001-2500	SQ YARD	NO BID
	e) 2501-5000	SQ YARD	NO BID
	f) 5001 and greater	SQ YARD	NO BID

**13 Bid Schedule -- HOT MIX ASPHALT****District 6 - Brooke County, Hancock County, Marshall County,  
Ohio County, Tyler County and Wetzel County**

<b>Item</b>	<b>Item Description</b>	<b>Unit of Measure</b>	<b>Cost Per Unit</b>
AG	Pilot Truck and Driver	Per Day	NO BID
AH	Traffic Control Devices	UNIT	NO BID
AI	Flagger	HOUR	NO BID
AJ	Arrow Board	DAY	NO BID
AK	Milled Rumble Strips	Lineal Foot	NO BID
AL	Mobilization for milled rumble strips	Per Agency Release	NO BID
AM	Pavement Repair	Ton of HMA Base 2	NO BID
AN	Surcharge for Warm-Mix Asphalt NOTE: Item AN is for Items A-O	TON	NO BID
AO	Surcharge for Parking Lot and Facility Paving NOTE: Item AO is for Items A-O	TON	NO BID
	Vendor's Plant Location:		

**13 Bid Schedule -- HOT MIX ASPHALT****District 7 - Barbour County, Braxton County, Gilmer County,  
Lewis County, Upshur County and Webster County**

Item	Item Description	Unit of Measure	Cost Per Unit
A	Hot-Mix Asphalt Section 401 Base I FOB Vendor's Plant	TON	59.00
B	Hot-Mix Asphalt Section 401 37.5mm Superpave FOB Vendor's Plant	TON	NO BID
C	Hot-Mix Asphalt Section 401 Base II FOB Vendor's Plant	TON	59.00
D	Hot-Mix Asphalt Section 401 Patch and Level FOB Vendor's Plant	TON	59.00
E	Hot-Mix Asphalt Section 401 Wearing IV FOB Vendor's Plant	TON	59.00
F	Hot-Mix Asphalt Section 402 Wearing IV FOB Vendor's Plant	TON	NO BID
G	Hot-Mix Asphalt Section 401 19mm Superpave FOB Vendor's Plant	TON	NO BID
H	Hot-Mix Asphalt Section 401 Scratch Course FOB Vendor's Plant	TON	63.00
I	Hot-Mix Asphalt Section 402 9.5mm Superpave FOB Vendor's Plant	TON	NO BID
J	Hot-Mix Asphalt Section 401 Wearing I FOB Vendor's Plant	TON	63.00
K	Hot-Mix Asphalt Section 402 Wearing I FOB Vendor's Plant	TON	68.00
L	Hot-Mix Asphalt Section 401 4.75mm Superpave FOB Vendor's Plant	TON	NO BID

**13 Bid Schedule -- HOT MIX ASPHALT****District 7 - Barbour County, Braxton County, Gilmer County,  
Lewis County, Upshur County and Webster County**

Item	Item Description	Unit of Measure	Cost Per Unit
M	Hot-Mix Asphalt Section 402 4.75mm Superpave FOB Vendor's Plant	TON	NO BID
N	Hot-Mix Asphalt Section 401 Wearing III FOB Vendor's Plant	TON	NO BID
O	Hot-Mix Asphalt Section 402 Wearing III FOB Vendor's Plant	TON	NO BID
P	Hot-Mix Asphalt Plant Run FOB Vendor's Plant	TON	63.00
Q	Surcharge for PG70-22 Binder	TON	NO BID
R	Surcharge for PG76-22 Binder NOTE: Item R will be ordered in 400 ton increments	TON	NO BID
S	Excavation for Shoulder Paving		
	a) 0-1000	SQ YARD	5.00
	b) 1001-2000	SQ YARD	3.50
	c) 2001-3000	SQ YARD	2.50
	d) 3001 and greater	SQ YARD	1.50
T	HMA Base 1 Shoulder Paving Surcharge		
	a) 0-100	TON	20.00
	b) 101-200	TON	15.00
	c) 201-500	TON	5.00
	d) 501 and greater	TON	3.00
U	HMA Base 2 Shoulder Paving Surcharge		
	a) 0-100	TON	20.00
	b) 101-200	TON	15.00
	c) 201-500	TON	5.00
	d) 501 and greater	TON	3.00
V	Haul by Vendor		
	a) First Ton Mile	MILE	1.50
	b) Each Additional Mile	MILE	.17

### 13 Bid Schedule -- HOT MIX ASPHALT

**District 7 - Barbour County, Braxton County, Gilmer County,  
Lewis County, Upshur County and Webster County**

Item	Item Description	Unit of Measure	Cost Per Unit
W	Lay Down of Materials Items A thru O, Each Site		
	a) 0-100	TON	63.00
	b) 101-200	TON	22.00
	c) 201-500	TON	10.50
	d) 501 and greater	TON	9.00
X	Cleaning and Sweeping	SQ YARD	.01
Y	Bituminous Material for Tack Coat or Prime Material furnished and applied under Item Y to be in accordance with Section 408 of the referenced specifications, as directed by the Engineer.	GALLON	2.25
Z	Daytime Paving Mobilization A Mobilization for Paving Charge may be made when the purchase order quantity per paving location is less than 500 tons of Hot-Mix Asphalt and night-time paving is not specified.	See Description	800.00
AA	Nighttime Paving Mobilization A Mobilization for Paving Charge may be made when the Engineer directs that the paving is to be done at night.	See Description	2,000.00
AB	Off-Season Plant Opening		
	a) First Day	DAY	2,500.00
	b) Each Additional Day	DAY	750.00
AC	Additional Heel-In Joints	Lineal Foot	12.00
AD	Skip Paving Surcharge	TON	4.25
AE	Mobilization for Profiling	Per Agency Release	2,500.00
AF	Payment Profiling (Milling)		
	a) Less than 250	SQ YARD	20.00
	b) 251-500	SQ YARD	15.00
	c) 501-1000	SQ YARD	10.00
	d) 1001-2500	SQ YARD	5.00
	e) 2501-5000	SQ YARD	3.00
	f) 5001 and greater	SQ YARD	1.75

**13 Bid Schedule -- HOT MIX ASPHALT****District 7 - Barbour County, Braxton County, Gilmer County,  
Lewis County, Upshur County and Webster County**

Item	Item Description	Unit of Measure	Cost Per Unit
AG	Pilot Truck and Driver	Per Day	850.00
AH	Traffic Control Devices	UNIT	.85
AI	Flagger	HOUR	55.00
AJ	Arrow Board	DAY	25.00
AK	Milled Rumble Strips	Lineal Foot	.50
AL	Mobilization for milled rumble strips	Per Agency Release	2,500.00
AM	Pavement Repair	Ton of HMA Base 2	275.00
AN	Surcharge for Warm-Mix Asphalt NOTE: Item AN is for Items A-O	TON	NO BID
AO	Surcharge for Parking Lot and Facility Paving NOTE: Item AO is for Items A-O	TON	5.00
Vendor's Plant Location:  Millpoint, WV			

**13 Bid Schedule -- HOT MIX ASPHALT**

**District 7 - Barbour County, Braxton County, Gilmer County,  
Lewis County, Upshur County and Webster County**

Item	Item Description	Unit of Measure	Cost Per Unit
A	Hot-Mix Asphalt Section 401 Base I FOB Vendor's Plant	TON	60.50
B	Hot-Mix Asphalt Section 401 37.5mm Superpave FOB Vendor's Plant	TON	62.50
C	Hot-Mix Asphalt Section 401 Base II FOB Vendor's Plant	TON	62.50
D	Hot-Mix Asphalt Section 401 Patch and Level FOB Vendor's Plant	TON	62.50
E	Hot-Mix Asphalt Section 401 Wearing IV FOB Vendor's Plant	TON	62.50
F	Hot-Mix Asphalt Section 402 Wearing IV FOB Vendor's Plant	TON	67.00
G	Hot-Mix Asphalt Section 401 19mm Superpave FOB Vendor's Plant	TON	64.50
H	Hot-Mix Asphalt Section 401 Scratch Course FOB Vendor's Plant	TON	66.00
I	Hot-Mix Asphalt Section 402 9.5mm Superpave FOB Vendor's Plant	TON	72.00
J	Hot-Mix Asphalt Section 401 Wearing I FOB Vendor's Plant	TON	66.00
K	Hot-Mix Asphalt Section 402 Wearing I FOB Vendor's Plant	TON	70.00
L	Hot-Mix Asphalt Section 401 4.75mm Superpave FOB Vendor's Plant	TON	72.00

### 13 Bid Schedule -- HOT MIX ASPHALT

**District 7 - Barbour County, Braxton County, Gilmer County,  
Lewis County, Upshur County and Webster County**

Item	Item Description	Unit of Measure	Cost Per Unit
M	Hot-Mix Asphalt Section 402 4.75mm Superpave FOB Vendor's Plant	TON	76.00
N	Hot-Mix Asphalt Section 401 Wearing III FOB Vendor's Plant	TON	70.00
O	Hot-Mix Asphalt Section 402 Wearing III FOB Vendor's Plant	TON	74.50
P	Hot-Mix Asphalt Plant Run FOB Vendor's Plant	TON	66.00
Q	Surcharge for PG70-22 Binder	TON	4.00
R	Surcharge for PG76-22 Binder NOTE: Item R will be ordered in 400 ton increments	TON	10.00
S	Excavation for Shoulder Paving		
	a) 0-1000	SQ YARD	5.00
	b) 1001-2000	SQ YARD	3.50
	c) 2001-3000	SQ YARD	2.50
	d) 3001 and greater	SQ YARD	1.50
T	HMA Base 1 Shoulder Paving Surcharge		
	a) 0-100	TON	20.00
	b) 101-200	TON	15.00
	c) 201-500	TON	5.00
	d) 501 and greater	TON	3.00
U	HMA Base 2 Shoulder Paving Surcharge		
	a) 0-100	TON	20.00
	b) 101-200	TON	15.00
	c) 201-500	TON	5.00
	d) 501 and greater	TON	3.00
V	Haul by Vendor		
	a) First Ton Mile	MILE	1.50
	b) Each Additional Mile	MILE	.17

**13 Bid Schedule -- HOT MIX ASPHALT****District 7 - Barbour County, Braxton County, Gilmer County,  
Lewis County, Upshur County and Webster County**

Item	Item Description	Unit of Measure	Cost Per Unit
W	Lay Down of Materials Items A thru O, Each Site		
	a) 0-100	TON	63.00
	b) 101-200	TON	22.00
	c) 201-500	TON	10.50
	d) 501 and greater	TON	9.00
X	Cleaning and Sweeping	SQ YARD	.01
Y	Bituminous Material for Tack Coat or Prime Material furnished and applied under Item Y to be in accordance with Section 408 of the referenced specifications, as directed by the Engineer.	GALLON	2.25
Z	Daytime Paving Mobilization A Mobilization for Paving Charge may be made when the purchase order quantity per paving location is less than 500 tons of Hot-Mix Asphalt and night-time paving is not specified.	See Description	800.00
AA	Nighttime Paving Mobilization A Mobilization for Paving Charge may be made when the Engineer directs that the paving is to be done at night.	See Description	2,000.00
AB	Off-Season Plant Opening		
	a) First Day	DAY	2,500.00
	b) Each Additional Day	DAY	750.00
AC	Additional Heel-In Joints	Lineal Foot	12.00
AD	Skip Paving Surcharge	TON	4.25
AE	Mobilization for Profiling	Per Agency Release	2,500.00
AF	Payment Profiling (Milling)		
	a) Less than 250	SQ YARD	20.00
	b) 251-500	SQ YARD	15.00
	c) 501-1000	SQ YARD	10.00
	d) 1001-2500	SQ YARD	5.00
	e) 2501-5000	SQ YARD	3.00
	f) 5001 and greater	SQ YARD	1.75

**13 Bid Schedule -- HOT MIX ASPHALT**

**District 7 - Barbour County, Braxton County, Gilmer County,  
Lewis County, Upshur County and Webster County**

Item	Item Description	Unit of Measure	Cost Per Unit
AG	Pilot Truck and Driver	Per Day	850.00
AH	Traffic Control Devices	UNIT	.85
AI	Flagger	HOUR	55.00
AJ	Arrow Board	DAY	25.00
AK	Milled Rumble Strips	Lineal Foot	.50
AL	Mobilization for milled rumble strips	Per Agency Release	2,500.00
AM	Pavement Repair	Ton of HMA Base 2	275.00
AN	Surcharge for Warm-Mix Asphalt NOTE: Item AN is for Items A-O	TON	NO BID
AO	Surcharge for Parking Lot and Facility Paving NOTE: Item AO is for Items A-O	TON	5.00
Vendor's Plant Location:  Rt. 19 Summersville, WV			

### 13 Bid Schedule -- HOT MIX ASPHALT

#### District 7 - Barbour County, Braxton County, Gilmer County, Lewis County, Upshur County and Webster County

Item	Item Description	Unit of Measure	Cost Per Unit
A	Hot-Mix Asphalt Section 401 Base I FOB Vendor's Plant	TON	45.00
B	Hot-Mix Asphalt Section 401 37.5mm Superpave FOB Vendor's Plant	TON	47.00
C	Hot-Mix Asphalt Section 401 Base II FOB Vendor's Plant	TON	48.00
D	Hot-Mix Asphalt Section 401 Patch and Level FOB Vendor's Plant	TON	48.00
E	Hot-Mix Asphalt Section 401 Wearing IV FOB Vendor's Plant	TON	48.00
F	Hot-Mix Asphalt Section 402 Wearing IV FOB Vendor's Plant	TON	48.50
G	Hot-Mix Asphalt Section 401 19mm Superpave FOB Vendor's Plant	TON	49.00
H	Hot-Mix Asphalt Section 401 Scratch Course FOB Vendor's Plant	TON	50.50
I	Hot-Mix Asphalt Section 402 9.5mm Superpave FOB Vendor's Plant	TON	55.00
J	Hot-Mix Asphalt Section 401 Wearing I FOB Vendor's Plant	TON	50.50
K	Hot-Mix Asphalt Section 402 Wearing I FOB Vendor's Plant	TON	52.50
L	Hot-Mix Asphalt Section 401 4.75mm Superpave FOB Vendor's Plant	TON	66.00

### 13 Bid Schedule -- HOT MIX ASPHALT

**District 7 - Barbour County, Braxton County, Gilmer County,  
Lewis County, Upshur County and Webster County**

Item	Item Description	Unit of Measure	Cost Per Unit
M	Hot-Mix Asphalt Section 402 4.75mm Superpave FOB Vendor's Plant	TON	69.00
N	Hot-Mix Asphalt Section 401 Wearing III FOB Vendor's Plant	TON	64.00
O	Hot-Mix Asphalt Section 402 Wearing III FOB Vendor's Plant	TON	67.000
P	Hot-Mix Asphalt Plant Run FOB Vendor's Plant	TON	50.50
Q	Surcharge for PG70-22 Binder	TON	4.00
R	Surcharge for PG76-22 Binder NOTE: Item R will be ordered in 400 ton increments	TON	10.00
S	Excavation for Shoulder Paving		
	a) 0-1000	SQ YARD	5.00
	b) 1001-2000	SQ YARD	3.50
	c) 2001-3000	SQ YARD	2.50
	d) 3001 and greater	SQ YARD	1.50
T	HMA Base 1 Shoulder Paving Surcharge		
	a) 0-100	TON	20.00
	b) 101-200	TON	15.00
	c) 201-500	TON	5.00
	d) 501 and greater	TON	3.00
U	HMA Base 2 Shoulder Paving Surcharge		
	a) 0-100	TON	20.00
	b) 101-200	TON	15.00
	c) 201-500	TON	5.00
	d) 501 and greater	TON	3.00
V	Haul by Vendor		
	a) First Ton Mile	MILE	1.50
	b) Each Additional Mile	MILE	.17

**13 Bid Schedule -- HOT MIX ASPHALT**

**District 7 - Barbour County, Braxton County, Gilmer County,  
Lewis County, Upshur County and Webster County**

Item	Item Description	Unit of Measure	Cost Per Unit
W	Lay Down of Materials Items A thru O, Each Site		
	a) 0-100	TON	63.00
	b) 101-200	TON	22.00
	c) 201-500	TON	10.50
	d) 501 and greater	TON	8.50
X	Cleaning and Sweeping	SQ YARD	.01
Y	Bituminous Material for Tack Coat or Prime Material furnished and applied under Item Y to be in accordance with Section 408 of the referenced specifications, as directed by the Engineer.	GALLON	2.25
Z	Daytime Paving Mobilization A Mobilization for Paving Charge may be made when the purchase order quantity per paving location is less than 500 tons of Hot-Mix Asphalt and night-time paving is not specified.	See Description	800.00
AA	Nighttime Paving Mobilization A Mobilization for Paving Charge may be made when the Engineer directs that the paving is to be done at night.	See Description	2,000.00
AB	Off-Season Plant Opening		
	a) First Day	DAY	2,500.00
	b) Each Additional Day	DAY	750.00
AC	Additional Heel-In Joints	Lineal Foot	12.00
AD	Skip Paving Surcharge	TON	4.25
AE	Mobilization for Profiling	Per Agency Release	2,500.00
AF	Payment Profiling (Milling)		
	a) Less than 250	SQ YARD	20.00
	b) 251-500	SQ YARD	15.00
	c) 501-1000	SQ YARD	10.00
	d) 1001-2500	SQ YARD	5.00
	e) 2501-5000	SQ YARD	3.00
	f) 5001 and greater	SQ YARD	1.75

### 13 Bid Schedule -- HOT MIX ASPHALT

**District 7 - Barbour County, Braxton County, Gilmer County,  
Lewis County, Upshur County and Webster County**

Item	Item Description	Unit of Measure	Cost Per Unit
AG	Pilot Truck and Driver	Per Day	850.00
AH	Traffic Control Devices	UNIT	.85
AI	Flagger	HOUR	55.00
AJ	Arrow Board	DAY	25.00
AK	Milled Rumble Strips	Lineal Foot	.50
AL	Mobilization for milled rumble strips	Per Agency Release	2,500.00
AM	Pavement Repair	Ton of HMA Base 2	275.00
AN	Surcharge for Warm-Mix Asphalt NOTE: Item AN is for Items A-O	TON	-1.00
AO	Surcharge for Parking Lot and Facility Paving NOTE: Item AO is for Items A-O	TON	5.00
	Vendor's Plant Location: Rt. 33 East Kelly Mountain Rd. Elkins, WV		

### 13 Bid Schedule -- HOT MIX ASPHALT

#### District 8 - Pendleton County, Pocahontas County, Randolph County and Tucker County

Item	Item Description	Unit of Measure	Cost Per Unit
A	Hot-Mix Asphalt Section 401 Base I FOB Vendor's Plant	TON	45.00
B	Hot-Mix Asphalt Section 401 37.5mm Superpave FOB Vendor's Plant	TON	47.00
C	Hot-Mix Asphalt Section 401 Base II FOB Vendor's Plant	TON	48.00
D	Hot-Mix Asphalt Section 401 Patch and Level FOB Vendor's Plant	TON	48.00
E	Hot-Mix Asphalt Section 401 Wearing IV FOB Vendor's Plant	TON	48.00
F	Hot-Mix Asphalt Section 402 Wearing IV FOB Vendor's Plant	TON	48.50
G	Hot-Mix Asphalt Section 401 19mm Superpave FOB Vendor's Plant	TON	49.00
H	Hot-Mix Asphalt Section 401 Scratch Course FOB Vendor's Plant	TON	50.50
I	Hot-Mix Asphalt Section 402 9.5mm Superpave FOB Vendor's Plant	TON	55.00
J	Hot-Mix Asphalt Section 401 Wearing I FOB Vendor's Plant	TON	50.50
K	Hot-Mix Asphalt Section 402 Wearing I FOB Vendor's Plant	TON	52.50
L	Hot-Mix Asphalt Section 401 4.75mm Superpave FOB Vendor's Plant	TON	66.00

**13 Bid Schedule -- HOT MIX ASPHALT**  
**District 8 - Pendleton County, Pocahontas County,**  
**Randolph County and Tucker County**

Item	Item Description	Unit of Measure	Cost Per Unit
M	Hot-Mix Asphalt Section 402 4.75mm Superpave FOB Vendor's Plant	TON	69.00
N	Hot-Mix Asphalt Section 401 Wearing III FOB Vendor's Plant	TON	64.00
O	Hot-Mix Asphalt Section 402 Wearing III FOB Vendor's Plant	TON	67.00
P	Hot-Mix Asphalt Plant Run FOB Vendor's Plant	TON	50.50
Q	Surcharge for PG70-22 Binder	TON	4.00
R	Surcharge for PG76-22 Binder NOTE: Item R will be ordered in 400 ton increments	TON	10.00
S	Excavation for Shoulder Paving		
	a) 0-1000	SQ YARD	5.00
	b) 1001-2000	SQ YARD	3.50
	c) 2001-3000	SQ YARD	2.50
	d) 3001 and greater	SQ YARD	1.50
T	HMA Base 1 Shoulder Paving Surcharge		
	a) 0-100	TON	20.00
	b) 101-200	TON	15.00
	c) 201-500	TON	4.00
	d) 501 and greater	TON	2.00
U	HMA Base 2 Shoulder Paving Surcharge		
	a) 0-100	TON	20.00
	b) 101-200	TON	15.00
	c) 201-500	TON	4.00
	d) 501 and greater	TON	2.00
V	Haul by Vendor		
	a) First Ton Mile	MILE	1.50
	b) Each Additional Mile	MILE	.17

**13 Bid Schedule -- HOT MIX ASPHALT**  
**District 8 - Pendleton County, Pocahontas County,**  
**Randolph County and Tucker County**

Item	Item Description	Unit of Measure	Cost Per Unit
W	Lay Down of Materials Items A thru O, Each Site		
	a) 0-100	TON	63.00
	b) 101-200	TON	22.00
	c) 201-500	TON	10.00
	d) 501 and greater	TON	7.50
X	Cleaning and Sweeping	SQ YARD	.01
Y	Bituminous Material for Tack Coat or Prime Material furnished and applied under Item Y to be in accordance with Section 408 of the referenced specifications, as directed by the Engineer.	GALLON	2.25
Z	Daytime Paving Mobilization A Mobilization for Paving Charge may be made when the purchase order quantity per paving location is less than 500 tons of Hot-Mix Asphalt and night-time paving is not specified.	See Description	800.00
AA	Nighttime Paving Mobilization A Mobilization for Paving Charge may be made when the Engineer directs that the paving is to be done at night.	See Description	2,000.00
AB	Off-Season Plant Opening		
	a) First Day	DAY	2,500.00
	b) Each Additional Day	DAY	750.00
AC	Additional Heel-In Joints	Lineal Foot	12.00
AD	Skip Paving Surcharge	TON	4.25
AE	Mobilization for Profiling	Per Agency Release	2,500.00
AF	Payment Profiling (Milling)		
	a) Less than 250	SQ YARD	20.00
	b) 251-500	SQ YARD	15.00
	c) 501-1000	SQ YARD	10.00
	d) 1001-2500	SQ YARD	5.00
	e) 2501-5000	SQ YARD	3.00
	f) 5001 and greater	SQ YARD	1.75

**13 Bid Schedule -- HOT MIX ASPHALT**  
**District 8 - Pendleton County, Pocahontas County,**  
**Randolph County and Tucker County**

Item	Item Description	Unit of Measure	Cost Per Unit
AG	Pilot Truck and Driver	Per Day	850.00
AH	Traffic Control Devices	UNIT	.85
AI	Flagger	HOUR	55.00
AJ	Arrow Board	DAY	25.00
AK	Milled Rumble Strips	Lineal Foot	.50
AL	Mobilization for milled rumble strips	Per Agency Release	2,500.00
AM	Pavement Repair	Ton of HMA Base 2	275.00
AN	Surcharge for Warm-Mix Asphalt NOTE: Item AN is for Items A-O	TON	-1.00
AO	Surcharge for Parking Lot and Facility Paving NOTE: Item AO is for Items A-O	TON	5.00
Vendor's Plant Location: Rt. 33 East Kelly Mt. Road Elkins, WV			

**13 Bid Schedule -- HOT MIX ASPHALT**  
**District 8 - Pendleton County, Pocahontas County,**  
**Randolph County and Tucker County**

Item	Item Description	Unit of Measure	Cost Per Unit
A	Hot-Mix Asphalt Section 401 Base I FOB Vendor's Plant	TON	59.00
B	Hot-Mix Asphalt Section 401 37.5mm Superpave FOB Vendor's Plant	TON	NO BID
C	Hot-Mix Asphalt Section 401 Base II FOB Vendor's Plant	TON	59.00
D	Hot-Mix Asphalt Section 401 Patch and Level FOB Vendor's Plant	TON	59.00
E	Hot-Mix Asphalt Section 401 Wearing IV FOB Vendor's Plant	TON	59.00
F	Hot-Mix Asphalt Section 402 Wearing IV FOB Vendor's Plant	TON	NO BID
G	Hot-Mix Asphalt Section 401 19mm Superpave FOB Vendor's Plant	TON	NO BID
H	Hot-Mix Asphalt Section 401 Scratch Course FOB Vendor's Plant	TON	63.00
I	Hot-Mix Asphalt Section 402 9.5mm Superpave FOB Vendor's Plant	TON	NO BID
J	Hot-Mix Asphalt Section 401 Wearing I FOB Vendor's Plant	TON	63.00
K	Hot-Mix Asphalt Section 402 Wearing I FOB Vendor's Plant	TON	68.00
L	Hot-Mix Asphalt Section 401 4.75mm Superpave FOB Vendor's Plant	TON	NO BID

**13 Bid Schedule -- HOT MIX ASPHALT**  
**District 8 - Pendleton County, Pocahontas County,**  
**Randolph County and Tucker County**

Item	Item Description	Unit of Measure	Cost Per Unit
M	Hot-Mix Asphalt Section 402 4.75mm Superpave FOB Vendor's Plant	TON	NO BID
N	Hot-Mix Asphalt Section 401 Wearing III FOB Vendor's Plant	TON	NO BID
O	Hot-Mix Asphalt Section 402 Wearing III FOB Vendor's Plant	TON	NO BID
P	Hot-Mix Asphalt Plant Run FOB Vendor's Plant	TON	63.00
Q	Surcharge for PG70-22 Binder	TON	NO BID
R	Surcharge for PG76-22 Binder NOTE: Item R will be ordered in 400 ton increments	TON	NO BID
S	Excavation for Shoulder Paving		
	a) 0-1000	SQ YARD	5.00
	b) 1001-2000	SQ YARD	3.50
	c) 2001-3000	SQ YARD	2.50
	d) 3001 and greater	SQ YARD	1.50
T	HMA Base 1 Shoulder Paving Surcharge		
	a) 0-100	TON	20.00
	b) 101-200	TON	15.00
	c) 201-500	TON	5.00
	d) 501 and greater	TON	3.00
U	HMA Base 2 Shoulder Paving Surcharge		
	a) 0-100	TON	20.00
	b) 101-200	TON	15.00
	c) 201-500	TON	5.00
	d) 501 and greater	TON	3.00
V	Haul by Vendor		
	a) First Ton Mile	MILE	1.50
	b) Each Additional Mile	MILE	.17

**13 Bid Schedule -- HOT MIX ASPHALT****District 8 - Pendleton County, Pocahontas County,  
Randolph County and Tucker County**

Item	Item Description	Unit of Measure	Cost Per Unit
W	Lay Down of Materials Items A thru O, Each Site		
	a) 0-100	TON	63.00
	b) 101-200	TON	22.00
	c) 201-500	TON	10.50
	d) 501 and greater	TON	9.00
X	Cleaning and Sweeping	SQ YARD	.01
Y	Bituminous Material for Tack Coat or Prime Material furnished and applied under Item Y to be in accordance with Section 408 of the referenced specifications, as directed by the Engineer.	GALLON	2.25
Z	Daytime Paving Mobilization A Mobilization for Paving Charge may be made when the purchase order quantity per paving location is less than 500 tons of Hot-Mix Asphalt and night-time paving is not specified.	See Description	800.00
AA	Nighttime Paving Mobilization A Mobilization for Paving Charge may be made when the Engineer directs that the paving is to be done at night.	See Description	2,000.00
AB	Off-Season Plant Opening		
	a) First Day	DAY	2,500.00
	b) Each Additional Day	DAY	750.00
AC	Additional Heel-In Joints	Lineal Foot	12.00
AD	Skip Paving Surcharge	TON	4.25
AE	Mobilization for Profiling	Per Agency Release	2,500.00
AF	Payment Profiling (Milling)		
	a) Less than 250	SQ YARD	20.00
	b) 251-500	SQ YARD	15.00
	c) 501-1000	SQ YARD	10.00
	d) 1001-2500	SQ YARD	5.00
	e) 2501-5000	SQ YARD	3.00
	f) 5001 and greater	SQ YARD	1.75

**13 Bid Schedule -- HOT MIX ASPHALT**  
**District 8 - Pendleton County, Pocahontas County,**  
**Randolph County and Tucker County**

Item	Item Description	Unit of Measure	Cost Per Unit
AG	Pilot Truck and Driver	Per Day	850.00
AH	Traffic Control Devices	UNIT	.85
AI	Flagger	HOUR	55.00
AJ	Arrow Board	DAY	25.00
AK	Milled Rumble Strips	Lineal Foot	.50
AL	Mobilization for milled rumble strips	Per Agency Release	2,500.00
AM	Pavement Repair	Ton of HMA Base 2	275.00
AN	Surcharge for Warm-Mix Asphalt NOTE: Item AN is for Items A-O	TON	NO BID
AO	Surcharge for Parking Lot and Facility Paving NOTE: Item AO is for Items A-O	TON	5.00
Vendor's Plant Location: Mill Point, WV			

### 13 Bid Schedule -- HOT MIX ASPHALT

#### District 8 - Pendleton County, Pocahontas County, Randolph County and Tucker County

Item	Item Description	Unit of Measure	Cost Per Unit
A	Hot-Mix Asphalt Section 401 Base I FOB Vendor's Plant	TON	52.00
B	Hot-Mix Asphalt Section 401 37.5mm Superpave FOB Vendor's Plant	TON	54.00
C	Hot-Mix Asphalt Section 401 Base II FOB Vendor's Plant	TON	54.00
D	Hot-Mix Asphalt Section 401 Patch and Level FOB Vendor's Plant	TON	54.00
E	Hot-Mix Asphalt Section 401 Wearing IV FOB Vendor's Plant	TON	54.00
F	Hot-Mix Asphalt Section 402 Wearing IV FOB Vendor's Plant	TON	59.50
G	Hot-Mix Asphalt Section 401 19mm Superpave FOB Vendor's Plant	TON	57.00
H	Hot-Mix Asphalt Section 401 Scratch Course FOB Vendor's Plant	TON	57.00
I	Hot-Mix Asphalt Section 402 9.5mm Superpave FOB Vendor's Plant	TON	63.50
J	Hot-Mix Asphalt Section 401 Wearing I FOB Vendor's Plant	TON	57.00
K	Hot-Mix Asphalt Section 402 Wearing I FOB Vendor's Plant	TON	61.50
L	Hot-Mix Asphalt Section 401 4.75mm Superpave FOB Vendor's Plant	TON	66.00

**13 Bid Schedule -- HOT MIX ASPHALT**  
**District 8 - Pendleton County, Pocahontas County,**  
**Randolph County and Tucker County**

Item	Item Description	Unit of Measure	Cost Per Unit
M	Hot-Mix Asphalt Section 402 4.75mm Superpave FOB Vendor's Plant	TON	70.50
N	Hot-Mix Asphalt Section 401 Wearing III FOB Vendor's Plant	TON	64.00
O	Hot-Mix Asphalt Section 402 Wearing III FOB Vendor's Plant	TON	68.50
P	Hot-Mix Asphalt Plant Run FOB Vendor's Plant	TON	57.00
Q	Surcharge for PG70-22 Binder	TON	4.00
R	Surcharge for PG76-22 Binder NOTE: Item R will be ordered in 400 ton increments	TON	10.00
S	Excavation for Shoulder Paving		
	a) 0-1000	SQ YARD	5.00
	b) 1001-2000	SQ YARD	3.50
	c) 2001-3000	SQ YARD	2.50
	d) 3001 and greater	SQ YARD	1.50
T	HMA Base 1 Shoulder Paving Surcharge		
	a) 0-100	TON	20.00
	b) 101-200	TON	15.00
	c) 201-500	TON	4.00
	d) 501 and greater	TON	2.00
U	HMA Base 2 Shoulder Paving Surcharge		
	a) 0-100	TON	20.00
	b) 101-200	TON	15.00
	c) 201-500	TON	4.00
	d) 501 and greater	TON	2.00
V	Haul by Vendor		
	a) First Ton Mile	MILE	1.50
	b) Each Additional Mile	MILE	.17

**13 Bid Schedule -- HOT MIX ASPHALT**  
**District 8 - Pendleton County, Pocahontas County,**  
**Randolph County and Tucker County**

Item	Item Description	Unit of Measure	Cost Per Unit
W	Lay Down of Materials Items A thru O, Each Site		
	a) 0-100	TON	63.00
	b) 101-200	TON	22.00
	c) 201-500	TON	10.50
	d) 501 and greater	TON	9.00
X	Cleaning and Sweeping	SQ YARD	.01
Y	Bituminous Material for Tack Coat or Prime Material furnished and applied under Item Y to be in accordance with Section 408 of the referenced specifications, as directed by the Engineer.	GALLON	2.25
Z	Daytime Paving Mobilization A Mobilization for Paving Charge may be made when the purchase order quantity per paving location is less than 500 tons of Hot-Mix Asphalt and night-time paving is not specified.	See Description	800.00
AA	Nighttime Paving Mobilization A Mobilization for Paving Charge may be made when the Engineer directs that the paving is to be done at night.	See Description	2,000.00
AB	Off-Season Plant Opening		
	a) First Day	DAY	2,500.00
	b) Each Additional Day	DAY	750.00
AC	Additional Heel-In Joints	Lineal Foot	12.00
AD	Skip Paving Surcharge	TON	4.25
AE	Mobilization for Profiling	Per Agency Release	2,500.00
AF	Payment Profiling (Milling)		
	a) Less than 250	SQ YARD	20.00
	b) 251-500	SQ YARD	15.00
	c) 501-1000	SQ YARD	10.00
	d) 1001-2500	SQ YARD	5.00
	e) 2501-5000	SQ YARD	3.00
	f) 5001 and greater	SQ YARD	1.75

**13 Bid Schedule -- HOT MIX ASPHALT**  
**District 8 - Pendleton County, Pocahontas County,**  
**Randolph County and Tucker County**

Item	Item Description	Unit of Measure	Cost Per Unit
AG	Pilot Truck and Driver	Per Day	850.00
AH	Traffic Control Devices	UNIT	.85
AI	Flagger	HOUR	55.00
AJ	Arrow Board	DAY	25.00
AK	Milled Rumble Strips	Lineal Foot	.50
AL	Mobilization for milled rumble strips	Per Agency Release	2,500.00
AM	Pavement Repair	Ton of HMA Base 2	275.00
AN	Surcharge for Warm-Mix Asphalt NOTE: Item AN is for Items A-O	TON	NO BID
AO	Surcharge for Parking Lot and Facility Paving NOTE: Item AO is for Items A-O	TON	5.00
	Vendor's Plant Location: Greenland Gap Scherr, WV		

**13 Bid Schedule -- HOT MIX ASPHALT****District 9 - Fayette County, Greenbrier County, Monroe  
County, Nicholas County and Summers County**

<b>Item</b>	<b>Item Description</b>	<b>Unit of Measure</b>	<b>Cost Per Unit</b>
A	Hot-Mix Asphalt Section 401 Base I FOB Vendor's Plant	TON	61.00
B	Hot-Mix Asphalt Section 401 37.5mm Superpave FOB Vendor's Plant	TON	63.00
C	Hot-Mix Asphalt Section 401 Base II FOB Vendor's Plant	TON	63.00
D	Hot-Mix Asphalt Section 401 Patch and Level FOB Vendor's Plant	TON	63.00
E	Hot-Mix Asphalt Section 401 Wearing IV FOB Vendor's Plant	TON	63.00
F	Hot-Mix Asphalt Section 402 Wearing IV FOB Vendor's Plant	TON	66.00
G	Hot-Mix Asphalt Section 401 19mm Superpave FOB Vendor's Plant	TON	65.00
H	Hot-Mix Asphalt Section 401 Scratch Course FOB Vendor's Plant	TON	65.50
I	Hot-Mix Asphalt Section 402 9.5mm Superpave FOB Vendor's Plant	TON	72.00
J	Hot-Mix Asphalt Section 401 Wearing I FOB Vendor's Plant	TON	65.50
K	Hot-Mix Asphalt Section 402 Wearing I FOB Vendor's Plant	TON	70.00
L	Hot-Mix Asphalt Section 401 4.75mm Superpave FOB Vendor's Plant	TON	73.00

**13 Bid Schedule -- HOT MIX ASPHALT****District 9 - Fayette County, Greenbrier County, Monroe  
County, Nicholas County and Summers County**

Item	Item Description	Unit of Measure	Cost Per Unit
M	Hot-Mix Asphalt Section 402 4.75mm Superpave FOB Vendor's Plant	TON	75.50
N	Hot-Mix Asphalt Section 401 Wearing III FOB Vendor's Plant	TON	71.00
O	Hot-Mix Asphalt Section 402 Wearing III FOB Vendor's Plant	TON	73.50
P	Hot-Mix Asphalt Plant Run FOB Vendor's Plant	TON	65.50
Q	Surcharge for PG70-22 Binder	TON	4.00
R	Surcharge for PG76-22 Binder NOTE: Item R will be ordered in 400 ton increments	TON	10.00
S	Excavation for Shoulder Paving		
	a) 0-1000	SQ YARD	5.00
	b) 1001-2000	SQ YARD	3.50
	c) 2001-3000	SQ YARD	2.50
	d) 3001 and greater	SQ YARD	1.50
T	HMA Base 1 Shoulder Paving Surcharge		
	a) 0-100	TON	20.00
	b) 101-200	TON	15.00
	c) 201-500	TON	5.00
	d) 501 and greater	TON	3.00
U	HMA Base 2 Shoulder Paving Surcharge		
	a) 0-100	TON	20.00
	b) 101-200	TON	15.00
	c) 201-500	TON	5.00
	d) 501 and greater	TON	3.00
V	Haul by Vendor		
	a) First Ton Mile	MILE	1.50
	b) Each Additional Mile	MILE	.17

**13 Bid Schedule -- HOT MIX ASPHALT****District 9 - Fayette County, Greenbrier County, Monroe  
County, Nicholas County and Summers County**

Item	Item Description	Unit of Measure	Cost Per Unit
W	Lay Down of Materials Items A thru O, Each Site		
	a) 0-100	TON	63.00
	b) 101-200	TON	22.00
	c) 201-500	TON	10.50
	d) 501 and greater	TON	9.00
X	Cleaning and Sweeping	SQ YARD	.01
Y	Bituminous Material for Tack Coat or Prime Material furnished and applied under Item Y to be in accordance with Section 408 of the referenced specifications, as directed by the Engineer.	GALLON	2.25
Z	Daytime Paving Mobilization A Mobilization for Paving Charge may be made when the purchase order quantity per paving location is less than 500 tons of Hot-Mix Asphalt and night-time paving is not specified.	See Description	800.00
AA	Nighttime Paving Mobilization A Mobilization for Paving Charge may be made when the Engineer directs that the paving is to be done at night.	See Description	2,000.00
AB	Off-Season Plant Opening		
	a) First Day	DAY	2,500.00
	b) Each Additional Day	DAY	750.00
AC	Additional Heel-In Joints	Lineal Foot	12.00
AD	Skip Paving Surcharge	TON	4.25
AE	Mobilization for Profiling	Per Agency Release	2,500.00
AF	Payment Profiling (Milling)		
	a) Less than 250	SQ YARD	20.00
	b) 251-500	SQ YARD	15.00
	c) 501-1000	SQ YARD	10.00
	d) 1001-2500	SQ YARD	5.00
	e) 2501-5000	SQ YARD	3.00
	f) 5001 and greater	SQ YARD	1.75

**13 Bid Schedule -- HOT MIX ASPHALT**

**District 9 - Fayette County, Greenbrier County, Monroe  
County, Nicholas County and Summers County**

Item	Item Description	Unit of Measure	Cost Per Unit
AG	Pilot Truck and Driver	Per Day	850.00
AH	Traffic Control Devices	UNIT	.85
AI	Flagger	HOUR	55.00
AJ	Arrow Board	DAY	25.00
AK	Milled Rumble Strips	Lineal Foot	.50
AL	Mobilization for milled rumble strips	Per Agency Release	2,500.00
AM	Pavement Repair	Ton of HMA Base 2	275.00
AN	Surcharge for Warm-Mix Asphalt NOTE: Item AN is for Items A-O	TON	-1.00
AO	Surcharge for Parking Lot and Facility Paving NOTE: Item AO is for Items A-O	TON	5.00
Vendor's Plant Location:  Beckley, WV			

**13 Bid Schedule -- HOT MIX ASPHALT****District 9 - Fayette County, Greenbrier County, Monroe  
County, Nicholas County and Summers County**

Item	Item Description	Unit of Measure	Cost Per Unit
A	Hot-Mix Asphalt Section 401 Base I FOB Vendor's Plant	TON	59.00
B	Hot-Mix Asphalt Section 401 37.5mm Superpave FOB Vendor's Plant	TON	NO BID
C	Hot-Mix Asphalt Section 401 Base II FOB Vendor's Plant	TON	59.00
D	Hot-Mix Asphalt Section 401 Patch and Level FOB Vendor's Plant	TON	59.00
E	Hot-Mix Asphalt Section 401 Wearing IV FOB Vendor's Plant	TON	59.00
F	Hot-Mix Asphalt Section 402 Wearing IV FOB Vendor's Plant	TON	NO BID
G	Hot-Mix Asphalt Section 401 19mm Superpave FOB Vendor's Plant	TON	NO BID
H	Hot-Mix Asphalt Section 401 Scratch Course FOB Vendor's Plant	TON	63.00
I	Hot-Mix Asphalt Section 402 9.5mm Superpave FOB Vendor's Plant	TON	NO BID
J	Hot-Mix Asphalt Section 401 Wearing I FOB Vendor's Plant	TON	63.00
K	Hot-Mix Asphalt Section 402 Wearing I FOB Vendor's Plant	TON	68.00
L	Hot-Mix Asphalt Section 401 4.75mm Superpave FOB Vendor's Plant	TON	NO BID

**13 Bid Schedule -- HOT MIX ASPHALT****District 9 - Fayette County, Greenbrier County, Monroe  
County, Nicholas County and Summers County**

Item	Item Description	Unit of Measure	Cost Per Unit
M	Hot-Mix Asphalt Section 402 4.75mm Superpave FOB Vendor's Plant	TON	NO BID
N	Hot-Mix Asphalt Section 401 Wearing III FOB Vendor's Plant	TON	NO BID
O	Hot-Mix Asphalt Section 402 Wearing III FOB Vendor's Plant	TON	NO BID
P	Hot-Mix Asphalt Plant Run FOB Vendor's Plant	TON	63.00
Q	Surcharge for PG70-22 Binder	TON	NO BID
R	Surcharge for PG76-22 Binder NOTE: Item R will be ordered in 400 ton increments	TON	NO BID
S	Excavation for Shoulder Paving		
	a) 0-1000	SQ YARD	5.00
	b) 1001-2000	SQ YARD	3.50
	c) 2001-3000	SQ YARD	2.50
	d) 3001 and greater	SQ YARD	1.50
T	HMA Base 1 Shoulder Paving Surcharge		
	a) 0-100	TON	20.0
	b) 101-200	TON	15.00
	c) 201-500	TON	5.00
	d) 501 and greater	TON	3.00
U	HMA Base 2 Shoulder Paving Surcharge		
	a) 0-100	TON	20.00
	b) 101-200	TON	15.00
	c) 201-500	TON	5.00
	d) 501 and greater	TON	3.00
V	Haul by Vendor		
	a) First Ton Mile	MILE	1.50
	b) Each Additional Mile	MILE	.17

**13 Bid Schedule -- HOT MIX ASPHALT****District 9 - Fayette County, Greenbrier County, Monroe  
County, Nicholas County and Summers County**

Item	Item Description	Unit of Measure	Cost Per Unit
W	Lay Down of Materials Items A thru O, Each Site		
	a) 0-100	TON	63.00
	b) 101-200	TON	22.00
	c) 201-500	TON	10.50
	d) 501 and greater	TON	9.00
X	Cleaning and Sweeping	SQ YARD	.01
Y	Bituminous Material for Tack Coat or Prime Material furnished and applied under Item Y to be in accordance with Section 408 of the referenced specifications, as directed by the Engineer.	GALLON	2.25
Z	Daytime Paving Mobilization A Mobilization for Paving Charge may be made when the purchase order quantity per paving location is less than 500 tons of Hot-Mix Asphalt and night-time paving is not specified.	See Description	800.00
AA	Nighttime Paving Mobilization A Mobilization for Paving Charge may be made when the Engineer directs that the paving is to be done at night.	See Description	2,000.00
AB	Off-Season Plant Opening		
	a) First Day	DAY	2,500.00
	b) Each Additional Day	DAY	750.00
AC	Additional Heel-In Joints	Lineal Foot	12.00
AD	Skip Paving Surcharge	TON	4.25
AE	Mobilization for Profiling	Per Agency Release	2,500.00
AF	Payment Profiling (Milling)		
	a) Less than 250	SQ YARD	20.00
	b) 251-500	SQ YARD	15.00
	c) 501-1000	SQ YARD	10.00
	d) 1001-2500	SQ YARD	5.00
	e) 2501-5000	SQ YARD	3.00
	f) 5001 and greater	SQ YARD	1.75

**13 Bid Schedule -- HOT MIX ASPHALT**

**District 9 - Fayette County, Greenbrier County, Monroe  
County, Nicholas County and Summers County**

Item	Item Description	Unit of Measure	Cost Per Unit
AG	Pilot Truck and Driver	Per Day	850.00
AH	Traffic Control Devices	UNIT	.85
AI	Flagger	HOUR	55.00
AJ	Arrow Board	DAY	25.00
AK	Milled Rumble Strips	Lineal Foot	.50
AL	Mobilization for milled rumble strips	Per Agency Release	2,500.00
AM	Pavement Repair	Ton of HMA Base 2	275.00
AN	Surcharge for Warm-Mix Asphalt NOTE: Item AN is for Items A-O	TON	NO BID
AO	Surcharge for Parking Lot and Facility Paving NOTE: Item AO is for Items A-O	TON	5.00
Vendor's Plant Location:  Mill Point, WV			

### 13 Bid Schedule -- HOT MIX ASPHALT

District 9 - Fayette County, Greenbrier County, Monroe

County, Nicholas County and Summers County

Item	Item Description	Unit of Measure	Cost Per Unit
A	Hot-Mix Asphalt Section 401 Base I FOB Vendor's Plant	TON	60.50
B	Hot-Mix Asphalt Section 401 37.5mm Superpave FOB Vendor's Plant	TON	62.50
C	Hot-Mix Asphalt Section 401 Base II FOB Vendor's Plant	TON	62.50
D	Hot-Mix Asphalt Section 401 Patch and Level FOB Vendor's Plant	TON	62.50
E	Hot-Mix Asphalt Section 401 Wearing IV FOB Vendor's Plant	TON	62.50
F	Hot-Mix Asphalt Section 402 Wearing IV FOB Vendor's Plant	TON	67.00
G	Hot-Mix Asphalt Section 401 19mm Superpave FOB Vendor's Plant	TON	64.50
H	Hot-Mix Asphalt Section 401 Scratch Course FOB Vendor's Plant	TON	66.00
I	Hot-Mix Asphalt Section 402 9.5mm Superpave FOB Vendor's Plant	TON	72.00
J	Hot-Mix Asphalt Section 401 Wearing I FOB Vendor's Plant	TON	66.00
K	Hot-Mix Asphalt Section 402 Wearing I FOB Vendor's Plant	TON	70.00
L	Hot-Mix Asphalt Section 401 4.75mm Superpave FOB Vendor's Plant	TON	72.00

**13 Bid Schedule -- HOT MIX ASPHALT**

**District 9 - Fayette County, Greenbrier County, Monroe  
County, Nicholas County and Summers County**

Item	Item Description	Unit of Measure	Cost Per Unit
M	Hot-Mix Asphalt Section 402 4.75mm Superpave FOB Vendor's Plant	TON	76.00
N	Hot-Mix Asphalt Section 401 Wearing III FOB Vendor's Plant	TON	70.00
O	Hot-Mix Asphalt Section 402 Wearing III FOB Vendor's Plant	TON	74.50
P	Hot-Mix Asphalt Plant Run FOB Vendor's Plant	TON	66.00
Q	Surcharge for PG70-22 Binder	TON	4.00
R	Surcharge for PG76-22 Binder NOTE: Item R will be ordered in 400 ton increments	TON	10.00
S	Excavation for Shoulder Paving		
	a) 0-1000	SQ YARD	5.00
	b) 1001-2000	SQ YARD	3.50
	c) 2001-3000	SQ YARD	2.50
	d) 3001 and greater	SQ YARD	1.50
T	HMA Base 1 Shoulder Paving Surcharge		
	a) 0-100	TON	20.00
	b) 101-200	TON	15.00
	c) 201-500	TON	5.00
	d) 501 and greater	TON	3.00
U	HMA Base 2 Shoulder Paving Surcharge		
	a) 0-100	TON	20.00
	b) 101-200	TON	15.00
	c) 201-500	TON	5.00
	d) 501 and greater	TON	3.00
V	Haul by Vendor		
	a) First Ton Mile	MILE	1.50
	b) Each Additional Mile	MILE	.17

**13 Bid Schedule -- HOT MIX ASPHALT**

**District 9 - Fayette County, Greenbrier County, Monroe  
County, Nicholas County and Summers County**

Item	Item Description	Unit of Measure	Cost Per Unit
W	Lay Down of Materials Items A thru O, Each Site		
	a) 0-100	TON	63.00
	b) 101-200	TON	22.00
	c) 201-500	TON	10.50
	d) 501 and greater	TON	9.00
X	Cleaning and Sweeping	SQ YARD	.01
Y	Bituminous Material for Tack Coat or Prime Material furnished and applied under Item Y to be in accordance with Section 408 of the referenced specifications, as directed by the Engineer.	GALLON	2.25
Z	Daytime Paving Mobilization A Mobilization for Paving Charge may be made when the purchase order quantity per paving location is less than 500 tons of Hot-Mix Asphalt and night-time paving is not specified.	See Description	800.00
AA	Nighttime Paving Mobilization A Mobilization for Paving Charge may be made when the Engineer directs that the paving is to be done at night.	See Description	2,000.00
AB	Off-Season Plant Opening		
	a) First Day	DAY	2,500.00
	b) Each Additional Day	DAY	750.00
AC	Additional Heel-In Joints	Lineal Foot	12.00
AD	Skip Paving Surcharge	TON	4.25
AE	Mobilization for Profiling	Per Agency Release	2,500.00
AF	Payment Profiling (Milling)		
	a) Less than 250	SQ YARD	20.00
	b) 251-500	SQ YARD	15.00
	c) 501-1000	SQ YARD	10.00
	d) 1001-2500	SQ YARD	5.00
	e) 2501-5000	SQ YARD	3.00
	f) 5001 and greater	SQ YARD	1.75

**13 Bid Schedule -- HOT MIX ASPHALT**

**District 9 - Fayette County, Greenbrier County, Monroe  
County, Nicholas County and Summers County**

Item	Item Description	Unit of Measure	Cost Per Unit
AG	Pilot Truck and Driver	Per Day	850.00
AH	Traffic Control Devices	UNIT	.85
AI	Flagger	HOUR	55.00
AJ	Arrow Board	DAY	25.00
AK	Milled Rumble Strips	Lineal Foot	.50
AL	Mobilization for milled rumble strips	Per Agency Release	2,500.00
AM	Pavement Repair	Ton of HMA Base 2	275.00
AN	Surcharge for Warm-Mix Asphalt NOTE: Item AN is for Items A-O	TON	NO BID
AO	Surcharge for Parking Lot and Facility Paving NOTE: Item AO is for Items A-O	TON	5.00
	Vendor's Plant Location: Rt. 19 Summersville, WV		

**13 Bid Schedule -- HOT MIX ASPHALT****District 9 - Fayette County, Greenbrier County, Monroe  
County, Nicholas County and Summers County**

<b>Item</b>	<b>Item Description</b>	<b>Unit of Measure</b>	<b>Cost Per Unit</b>
A	Hot-Mix Asphalt Section 401 Base I FOB Vendor's Plant	TON	56.00
B	Hot-Mix Asphalt Section 401 37.5mm Superpave FOB Vendor's Plant	TON	58.00
C	Hot-Mix Asphalt Section 401 Base II FOB Vendor's Plant	TON	58.50
D	Hot-Mix Asphalt Section 401 Patch and Level FOB Vendor's Plant	TON	58.50
E	Hot-Mix Asphalt Section 401 Wearing IV FOB Vendor's Plant	TON	58.50
F	Hot-Mix Asphalt Section 402 Wearing IV FOB Vendor's Plant	TON	62.50
G	Hot-Mix Asphalt Section 401 19mm Superpave FOB Vendor's Plant	TON	60.50
H	Hot-Mix Asphalt Section 401 Scratch Course FOB Vendor's Plant	TON	61.50
I	Hot-Mix Asphalt Section 402 9.5mm Superpave FOB Vendor's Plant	TON	70.50
J	Hot-Mix Asphalt Section 401 Wearing I FOB Vendor's Plant	TON	61.50
K	Hot-Mix Asphalt Section 402 Wearing I FOB Vendor's Plant	TON	67.50
L	Hot-Mix Asphalt Section 401 4.75mm Superpave FOB Vendor's Plant	TON	69.00

**13 Bid Schedule -- HOT MIX ASPHALT****District 9 - Fayette County, Greenbrier County, Monroe  
County, Nicholas County and Summers County**

Item	Item Description	Unit of Measure	Cost Per Unit
M	Hot-Mix Asphalt Section 402 4.75mm Superpave FOB Vendor's Plant	TON	76.00
N	Hot-Mix Asphalt Section 401 Wearing III FOB Vendor's Plant	TON	67.00
O	Hot-Mix Asphalt Section 402 Wearing III FOB Vendor's Plant	TON	74.00
P	Hot-Mix Asphalt Plant Run FOB Vendor's Plant	TON	61.50
Q	Surcharge for PG70-22 Binder	TON	4.00
R	Surcharge for PG76-22 Binder NOTE: Item R will be ordered in 400 ton increments	TON	10.00
S	Excavation for Shoulder Paving		
	a) 0-1000	SQ YARD	5.00
	b) 1001-2000	SQ YARD	3.50
	c) 2001-3000	SQ YARD	2.50
	d) 3001 and greater	SQ YARD	1.50
T	HMA Base 1 Shoulder Paving Surcharge		
	a) 0-100	TON	20.00
	b) 101-200	TON	15.00
	c) 201-500	TON	5.00
	d) 501 and greater	TON	3.00
U	HMA Base 2 Shoulder Paving Surcharge		
	a) 0-100	TON	20.00
	b) 101-200	TON	15.00
	c) 201-500	TON	5.00
	d) 501 and greater	TON	3.00
V	Haul by Vendor		
	a) First Ton Mile	MILE	1.50
	b) Each Additional Mile	MILE	.17

**13 Bid Schedule -- HOT MIX ASPHALT****District 9 - Fayette County, Greenbrier County, Monroe  
County, Nicholas County and Summers County**

Item	Item Description	Unit of Measure	Cost Per Unit
W	Lay Down of Materials Items A thru O, Each Site		
	a) 0-100	TON	63.00
	b) 101-200	TON	22.00
	c) 201-500	TON	10.50
	d) 501 and greater	TON	9.00
X	Cleaning and Sweeping	SQ YARD	.01
Y	Bituminous Material for Tack Coat or Prime Material furnished and applied under Item Y to be in accordance with Section 408 of the referenced specifications, as directed by the Engineer.	GALLON	2.25
Z	Daytime Paving Mobilization A Mobilization for Paving Charge may be made when the purchase order quantity per paving location is less than 500 tons of Hot-Mix Asphalt and night-time paving is not specified.	See Description	800.00
AA	Nighttime Paving Mobilization A Mobilization for Paving Charge may be made when the Engineer directs that the paving is to be done at night.	See Description	2,000.00
AB	Off-Season Plant Opening		
	a) First Day	DAY	2,500.00
	b) Each Additional Day	DAY	750.00
AC	Additional Heel-In Joints	Lineal Foot	12.00
AD	Skip Paving Surcharge	TON	4.25
AE	Mobilization for Profiling	Per Agency Release	2,500.00
AF	Payment Profiling (Milling)		
	a) Less than 250	SQ YARD	20.00
	b) 251-500	SQ YARD	15.00
	c) 501-1000	SQ YARD	10.00
	d) 1001-2500	SQ YARD	5.00
	e) 2501-5000	SQ YARD	3.00
	f) 5001 and greater	SQ YARD	1.75

**13 Bid Schedule -- HOT MIX ASPHALT****District 9 - Fayette County, Greenbrier County, Monroe  
County, Nicholas County and Summers County**

<b>Item</b>	<b>Item Description</b>	<b>Unit of Measure</b>	<b>Cost Per Unit</b>
AG	Pilot Truck and Driver	Per Day	850.00
AH	Traffic Control Devices	UNIT	.85
AI	Flagger	HOUR	55.00
AJ	Arrow Board	DAY	25.00
AK	Milled Rumble Strips	Lineal Foot	.50
AL	Mobilization for milled rumble strips	Per Agency Release	2,500.00
AM	Pavement Repair	Ton of HMA Base 2	275.00
AN	Surcharge for Warm-Mix Asphalt NOTE: Item AN is for Items A-O	TON	NO BID
AO	Surcharge for Parking Lot and Facility Paving NOTE: Item AO is for Items A-O	TON	5.00
	Vendor's Plant Location: Alta, WV		

**13 Bid Schedule -- HOT MIX ASPHALT**  
**District 10 - McDowell County, Mercer County,**  
**Raleigh County and Wyoming County**

Item	Item Description	Unit of Measure	Cost Per Unit
A	Hot-Mix Asphalt Section 401 Base I FOB Vendor's Plant	TON	61.00
B	Hot-Mix Asphalt Section 401 37.5mm Superpave FOB Vendor's Plant	TON	63.00
C	Hot-Mix Asphalt Section 401 Base II FOB Vendor's Plant	TON	63.00
D	Hot-Mix Asphalt Section 401 Patch and Level FOB Vendor's Plant	TON	63.00
E	Hot-Mix Asphalt Section 401 Wearing IV FOB Vendor's Plant	TON	63.00
F	Hot-Mix Asphalt Section 402 Wearing IV FOB Vendor's Plant	TON	66.00
G	Hot-Mix Asphalt Section 401 19mm Superpave FOB Vendor's Plant	TON	65.00
H	Hot-Mix Asphalt Section 401 Scratch Course FOB Vendor's Plant	TON	65.50
I	Hot-Mix Asphalt Section 402 9.5mm Superpave FOB Vendor's Plant	TON	72.00
J	Hot-Mix Asphalt Section 401 Wearing I FOB Vendor's Plant	TON	65.50
K	Hot-Mix Asphalt Section 402 Wearing I FOB Vendor's Plant	TON	70.00
L	Hot-Mix Asphalt Section 401 4.75mm Superpave FOB Vendor's Plant	TON	73.00

**13 Bid Schedule -- HOT MIX ASPHALT**  
**District 10 - McDowell County, Mercer County,**  
**Raleigh County and Wyoming County**

Item	Item Description	Unit of Measure	Cost Per Unit
M	Hot-Mix Asphalt Section 402 4.75mm Superpave FOB Vendor's Plant	TON	75.50
N	Hot-Mix Asphalt Section 401 Wearing III FOB Vendor's Plant	TON	71.00
O	Hot-Mix Asphalt Section 402 Wearing III FOB Vendor's Plant	TON	73.50
P	Hot-Mix Asphalt Plant Run FOB Vendor's Plant	TON	65.50
Q	Surcharge for PG70-22 Binder	TON	4.00
R	Surcharge for PG76-22 Binder NOTE: Item R will be ordered in 400 ton increments	TON	10.00
S	Excavation for Shoulder Paving		
	a) 0-1000	SQ YARD	5.00
	b) 1001-2000	SQ YARD	3.50
	c) 2001-3000	SQ YARD	2.50
	d) 3001 and greater	SQ YARD	1.50
T	HMA Base 1 Shoulder Paving Surcharge		
	a) 0-100	TON	20.00
	b) 101-200	TON	15.00
	c) 201-500	TON	5.00
	d) 501 and greater	TON	3.00
U	HMA Base 2 Shoulder Paving Surcharge		
	a) 0-100	TON	20.00
	b) 101-200	TON	15.00
	c) 201-500	TON	5.00
	d) 501 and greater	TON	3.00
V	Haul by Vendor		
	a) First Ton Mile	MILE	1.50
	b) Each Additional Mile	MILE	.17

**13 Bid Schedule -- HOT MIX ASPHALT**  
**District 10 - McDowell County, Mercer County,**  
**Raleigh County and Wyoming County**

Item	Item Description	Unit of Measure	Cost Per Unit
W	Lay Down of Materials Items A thru O, Each Site		
	a) 0-100	TON	63.00
	b) 101-200	TON	22.00
	c) 201-500	TON	10.50
	d) 501 and greater	TON	9.00
X	Cleaning and Sweeping	SQ YARD	.01
Y	Bituminous Material for Tack Coat or Prime Material furnished and applied under Item Y to be in accordance with Section 408 of the referenced specifications, as directed by the Engineer.	GALLON	2.25
Z	Daytime Paving Mobilization A Mobilization for Paving Charge may be made when the purchase order quantity per paving location is less than 500 tons of Hot-Mix Asphalt and night-time paving is not specified.	See Description	800.00
AA	Nighttime Paving Mobilization A Mobilization for Paving Charge may be made when the Engineer directs that the paving is to be done at night.	See Description	2,000.0
AB	Off-Season Plant Opening		
	a) First Day	DAY	2,500.00
	b) Each Additional Day	DAY	750.00
AC	Additional Heel-In Joints	Lineal Foot	12.00
AD	Skip Paving Surcharge	TON	4.25
AE	Mobilization for Profiling	Per Agency Release	2,500.00
AF	Payment Profiling (Milling)		
	a) Less than 250	SQ YARD	20.00
	b) 251-500	SQ YARD	15.00
	c) 501-1000	SQ YARD	10.00
	d) 1001-2500	SQ YARD	5.00
	e) 2501-5000	SQ YARD	3.00
	f) 5001 and greater	SQ YARD	1.75

**13 Bid Schedule -- HOT MIX ASPHALT**  
**District 10 - McDowell County, Mercer County,**  
**Raleigh County and Wyoming County**

Item	Item Description	Unit of Measure	Cost Per Unit
AG	Pilot Truck and Driver	Per Day	850.00
AH	Traffic Control Devices	UNIT	.85
AI	Flagger	HOUR	55.00
AJ	Arrow Board	DAY	25.00
AK	Milled Rumble Strips	Lineal Foot	.50
AL	Mobilization for milled rumble strips	Per Agency Release	2,500.00
AM	Pavement Repair	Ton of HMA Base 2	275.00
AN	Surcharge for Warm-Mix Asphalt NOTE: Item AN is for Items A-O	TON	-1.00
AO	Surcharge for Parking Lot and Facility Paving NOTE: Item AO is for Items A-O	TON	5.00
	Vendor's Plant Location: Beckley, WV		

**13 Bid Schedule -- HOT MIX ASPHALT****District 10 - McDowell County, Mercer County,  
Raleigh County and Wyoming County**

Item	Item Description	Unit of Measure	Cost Per Unit
A	Hot-Mix Asphalt Section 401 Base I FOB Vendor's Plant	TON	56.00
B	Hot-Mix Asphalt Section 401 37.5mm Superpave FOB Vendor's Plant	TON	58.00
C	Hot-Mix Asphalt Section 401 Base II FOB Vendor's Plant	TON	58.00
D	Hot-Mix Asphalt Section 401 Patch and Level FOB Vendor's Plant	TON	58.00
E	Hot-Mix Asphalt Section 401 Wearing IV FOB Vendor's Plant	TON	58.00
F	Hot-Mix Asphalt Section 402 Wearing IV FOB Vendor's Plant	TON	67.00
G	Hot-Mix Asphalt Section 401 19mm Superpave FOB Vendor's Plant	TON	59.50
H	Hot-Mix Asphalt Section 401 Scratch Course FOB Vendor's Plant	TON	61.00
I	Hot-Mix Asphalt Section 402 9.5mm Superpave FOB Vendor's Plant	TON	71.00
J	Hot-Mix Asphalt Section 401 Wearing I FOB Vendor's Plant	TON	61.00
K	Hot-Mix Asphalt Section 402 Wearing I FOB Vendor's Plant	TON	69.00
L	Hot-Mix Asphalt Section 401 4.75mm Superpave FOB Vendor's Plant	TON	67.00

**13 Bid Schedule -- HOT MIX ASPHALT**  
**District 10 - McDowell County, Mercer County,**  
**Raleigh County and Wyoming County**

Item	Item Description	Unit of Measure	Cost Per Unit
M	Hot-Mix Asphalt Section 402 4.75mm Superpave FOB Vendor's Plant	TON	76.00
N	Hot-Mix Asphalt Section 401 Wearing III FOB Vendor's Plant	TON	65.00
O	Hot-Mix Asphalt Section 402 Wearing III FOB Vendor's Plant	TON	74.00
P	Hot-Mix Asphalt Plant Run FOB Vendor's Plant	TON	61.00
Q	Surcharge for PG70-22 Binder	TON	4.00
R	Surcharge for PG76-22 Binder NOTE: Item R will be ordered in 400 ton increments	TON	10.00
S	Excavation for Shoulder Paving		
	a) 0-1000	SQ YARD	5.00
	b) 1001-2000	SQ YARD	3.50
	c) 2001-3000	SQ YARD	2.50
	d) 3001 and greater	SQ YARD	1.50
T	HMA Base 1 Shoulder Paving Surcharge		
	a) 0-100	TON	20.00
	b) 101-200	TON	15.00
	c) 201-500	TON	5.00
	d) 501 and greater	TON	3.00
U	HMA Base 2 Shoulder Paving Surcharge		
	a) 0-100	TON	20.00
	b) 101-200	TON	15.00
	c) 201-500	TON	5.00
	d) 501 and greater	TON	3.00
V	Haul by Vendor		
	a) First Ton Mile	MILE	1.50
	b) Each Additional Mile	MILE	.17

**13 Bid Schedule -- HOT MIX ASPHALT**  
**District 10 - McDowell County, Mercer County,**  
**Raleigh County and Wyoming County**

Item	Item Description	Unit of Measure	Cost Per Unit
W	Lay Down of Materials Items A thru O, Each Site		
	a) 0-100	TON	63.00
	b) 101-200	TON	22.00
	c) 201-500	TON	10.50
	d) 501 and greater	TON	9.00
X	Cleaning and Sweeping	SQ YARD	.01
Y	Bituminous Material for Tack Coat or Prime Material furnished and applied under Item Y to be in accordance with Section 408 of the referenced specifications, as directed by the Engineer.	GALLON	2.25
Z	Daytime Paving Mobilization A Mobilization for Paving Charge may be made when the purchase order quantity per paving location is less than 500 tons of Hot-Mix Asphalt and night-time paving is not specified.	See Description	800.00
AA	Nighttime Paving Mobilization A Mobilization for Paving Charge may be made when the Engineer directs that the paving is to be done at night.	See Description	2,000.00
AB	Off-Season Plant Opening		
	a) First Day	DAY	2,500.00
	b) Each Additional Day	DAY	750.00
AC	Additional Heel-In Joints	Lineal Foot	12.00
AD	Skip Paving Surcharge	TON	4.25
AE	Mobilization for Profiling	Per Agency Release	2,500.00
AF	Payment Profiling (Milling)		
	a) Less than 250	SQ YARD	20.00
	b) 251-500	SQ YARD	15.00
	c) 501-1000	SQ YARD	10.00
	d) 1001-2500	SQ YARD	5.00
	e) 2501-5000	SQ YARD	3.00
	f) 5001 and greater	SQ YARD	1.75

# **13 Bid Schedule -- HOT MIX ASPHALT**

## **District 10 - McDowell County, Mercer County, Raleigh County and Wyoming County**

Item	Item Description	Unit of Measure	Cost Per Unit
AG	Pilot Truck and Driver	Per Day	850.00
AH	Traffic Control Devices	UNIT	.85
AI	Flagger	HOUR	55.00
AJ	Arrow Board	DAY	25.00
AK	Milled Rumble Strips	Lineal Foot	.50
AL	Mobilization for milled rumble strips	Per Agency Release	2,500.00
AM	Pavement Repair	Ton of HMA Base 2	275.00
AN	Surcharge for Warm-Mix Asphalt NOTE: Item AN is for Items A-O	TON	NO BID
AO	Surcharge for Parking Lot and Facility Paving NOTE: Item AO is for Items A-O	TON	5.00
	Vendor's Plant Location: Ingleside, WV		

**13 Bid Schedule -- HOT MIX ASPHALT**  
**District 10 - McDowell County, Mercer County,**  
**Raleigh County and Wyoming County**

Item	Item Description	Unit of Measure	Cost Per Unit
A	Hot-Mix Asphalt Section 401 Base I FOB Vendor's Plant	TON	NO BID
B	Hot-Mix Asphalt Section 401 37.5mm Superpave FOB Vendor's Plant	TON	NO BID
C	Hot-Mix Asphalt Section 401 Base II FOB Vendor's Plant	TON	62.00
D	Hot-Mix Asphalt Section 401 Patch and Level FOB Vendor's Plant	TON	NO BID
E	Hot-Mix Asphalt Section 401 Wearing IV FOB Vendor's Plant	TON	NO BID
F	Hot-Mix Asphalt Section 402 Wearing IV FOB Vendor's Plant	TON	NO BID
G	Hot-Mix Asphalt Section 401 19mm Superpave FOB Vendor's Plant	TON	NO BID
H	Hot-Mix Asphalt Section 401 Scratch Course FOB Vendor's Plant	TON	68.00
I	Hot-Mix Asphalt Section 402 9.5mm Superpave FOB Vendor's Plant	TON	NO BID
J	Hot-Mix Asphalt Section 401 Wearing I FOB Vendor's Plant	TON	68.00
K	Hot-Mix Asphalt Section 402 Wearing I FOB Vendor's Plant	TON	NO BID
L	Hot-Mix Asphalt Section 401 4.75mm Superpave FOB Vendor's Plant	TON	NO BID

**13 Bid Schedule -- HOT MIX ASPHALT**  
**District 10 - McDowell County, Mercer County,**  
**Raleigh County and Wyoming County**

Item	Item Description	Unit of Measure	Cost Per Unit
M	Hot-Mix Asphalt Section 402 4.75mm Superpave FOB Vendor's Plant	TON	NO BID
N	Hot-Mix Asphalt Section 401 Wearing III FOB Vendor's Plant	TON	NO BID
O	Hot-Mix Asphalt Section 402 Wearing III FOB Vendor's Plant	TON	NO BID
P	Hot-Mix Asphalt Plant Run FOB Vendor's Plant	TON	68.00
Q	Surcharge for PG70-22 Binder	TON	NO BID
R	Surcharge for PG76-22 Binder NOTE: Item R will be ordered in 400 ton increments	TON	NO BID
S	Excavation for Shoulder Paving		
	a) 0-1000	SQ YARD	NO BID
	b) 1001-2000	SQ YARD	NO BID
	c) 2001-3000	SQ YARD	NO BID
	d) 3001 and greater	SQ YARD	NO BID
T	HMA Base 1 Shoulder Paving Surcharge		
	a) 0-100	TON	NO BID
	b) 101-200	TON	NO BID
	c) 201-500	TON	NO BID
	d) 501 and greater	TON	NO BID
U	HMA Base 2 Shoulder Paving Surcharge		
	a) 0-100	TON	NO BID
	b) 101-200	TON	NO BID
	c) 201-500	TON	NO BID
	d) 501 and greater	TON	NO BID
V	Haul by Vendor		
	a) First Ton Mile	MILE	NO BID
	b) Each Additional Mile	MILE	NO BID

**13 Bid Schedule -- HOT MIX ASPHALT**  
**District 10 - McDowell County, Mercer County,**  
**Raleigh County and Wyoming County**

Item	Item Description	Unit of Measure	Cost Per Unit
W	Lay Down of Materials Items A thru O, Each Site		
	a) 0-100	TON	NO BID
	b) 101-200	TON	NO BID
	c) 201-500	TON	NO BID
	d) 501 and greater	TON	NO BID
X	Cleaning and Sweeping	SQ YARD	NO BID
Y	Bituminous Material for Tack Coat or Prime Material furnished and applied under Item Y to be in accordance with Section 408 of the referenced specifications, as directed by the Engineer.	GALLON	NO BID
Z	Daytime Paving Mobilization A Mobilization for Paving Charge may be made when the purchase order quantity per paving location is less than 500 tons of Hot-Mix Asphalt and night-time paving is not specified.	See Description	NO BID
AA	Nighttime Paving Mobilization A Mobilization for Paving Charge may be made when the Engineer directs that the paving is to be done at night.	See Description	NO BID
AB	Off-Season Plant Opening		
	a) First Day	DAY	2,500.00
	b) Each Additional Day	DAY	750.00
AC	Additional Heel-In Joints	Lineal Foot	NO BID
AD	Skip Paving Surcharge	TON	NO BID
AE	Mobilization for Profiling	Per Agency Release	NO BID
AF	Payment Profiling (Milling)		
	a) Less than 250	SQ YARD	NO BID
	b) 251-500	SQ YARD	NO BID
	c) 501-1000	SQ YARD	NO BID
	d) 1001-2500	SQ YARD	NO BID
	e) 2501-5000	SQ YARD	NO BID
	f) 5001 and greater	SQ YARD	NO BID

### 13 Bid Schedule -- HOT MIX ASPHALT

#### District 10 - McDowell County, Mercer County, Raleigh County and Wyoming County

Item	Item Description	Unit of Measure	Cost Per Unit
AG	Pilot Truck and Driver	Per Day	NO BID
AH	Traffic Control Devices	UNIT	NO BID
AI	Flagger	HOUR	NO BID
AJ	Arrow Board	DAY	NO BID
AK	Milled Rumble Strips	Lineal Foot	NO BID
AL	Mobilization for milled rumble strips	Per Agency Release	NO BID
AM	Pavement Repair	Ton of HMA Base 2	NO BID
AN	Surcharge for Warm-Mix Asphalt NOTE: Item AN is for Items A-O	TON	NO BID
AO	Surcharge for Parking Lot and Facility Paving NOTE: Item AO is for Items A-O	TON	NO BID
Vendor's Plant Location: Whitman Creek Road Whitman, WV			



State of West Virginia  
Department of Administration  
Purchasing Division  
2019 Washington Street East  
Post Office Box 50130  
Charleston, WV 25305-0130

# Request for Quotation

RFQ NUMBER  
6611C025

PAGE  
1

ADDRESS CORRESPONDENCE TO ATTENTION OF  
BUYER 33  
304-558-2402

RFQ COPY

TYPE NAME/ADDRESS HERE

\*709044732 304-768-9733

West Virginia Paving, Inc.  
PO Box 544  
Dunbar, WV 25064

DIVISION OF HIGHWAYS  
VARIOUS LOCALES AS INDICATED  
BY ORDER

DATE PRINTED	TERMS OF SALE	SHIP VIA	FOB	FREIGHT TERMS		
04/08/2011	Net 30	Truck	Destination	Net 30		
BID OPENING DATE: 04/20/2011		BID OPENING TIME 01:30PM				
LINE	QUANTITY	UOP	QAT NO	ITEM NUMBER	UNIT PRICE	AMOUNT
ADDENDUM NO. 1						
THIS ADDENDUM IS ISSUED TO EXTEND THE BID OPENING DATE FROM:						
04/13/2011 @ 1:30 PM						
TO						
04/20/2011 @ 1:30 PM						
*****END ADDENDUM NO. 1*****						
0001	1	LS		745-21		
HOT MIX ASPHALT						
***** THIS IS THE END OF RFQ 6611C025 ***** TOTAL:						
SEE REVERSE SIDE FOR TERMS AND CONDITIONS						
SIGNATURE <i>Robert Goodhue</i>			TELEPHONE 304-768-9733		DATE 04/20/2011	
TITLE Vice President		FAX 55-057-0769-4-00		ADDRESS CHANGES TO BE NOTED ABOVE		

WHEN RESPONDING TO RFQ, INSERT NAME AND ADDRESS IN SPACE ABOVE LABELED 'VENDOR'



State of West Virginia  
Department of Administration  
Purchasing Division  
2019 Washington Street East  
Post Office Box 50130  
Charleston, WV 25305-0130

# Request for Quotation

6611C025

PAGE  
1

ADDRESS FOR CORRESPONDENCE: ATTENTION OF:  
BUYER 33  
304-558-2402

RFQ COPY

TYPE NAME/ADDRESS HERE

\*709044732 304-768-9733

West Virginia Paving, Inc.  
PO Box 544  
Dunbar, WV 25064

DIVISION OF HIGHWAYS  
VARIOUS LOCALES AS INDICATED  
BY ORDER

DATE PRINTED	TERMS OF SALE	SHIP VIA	FOB	FREIGHT TERMS
04/11/2011	Net 30	Truck	Destination	Net 30
BID OPENING DATE: 04/20/2011		BID OPENING TIME 01:30PM		

LINE	QUANTITY	UOF	QAT NO	ITEM NUMBER	UNIT PRICE	AMOUNT
ADDENDUM NO. 2						
THIS ADDENDUM IS ISSUED TO CORRECT SPECIFICATION PER THE ATTACHED. BID OPENING REMAINS 04/20/2011 AT 1:30 PM.						
*****END ADDENDUM NO. 2*****						
0001	1	LS		745-21		
HOT MIX ASPHALT						
***** THIS IS THE END OF RFQ 6611C025 ***** TOTAL:						

SEE REVERSE SIDE FOR TERMS AND CONDITIONS

SIGNATURE <i>Robert Blanton</i>	TELEPHONE 304-768-9733	DATE 04/20/2011
TITLE Vice President	FEIN 55-057-0769-4-00	ADDRESS CHANGES TO BE NOTED ABOVE

WHEN RESPONDING TO RFQ, INSERT NAME AND ADDRESS IN SPACE ABOVE LABELED 'VENDOR'

## ADDENDUM NO. 2

1. **To correct the night-time mobilization item number identified in the first paragraph, the second sentence of section 7. Mobilization for Paving Limits.**

Currently reads:

7. MOBILIZATION FOR PAVING LIMITS

.....In addition, nighttime mobilization for paving, Item Z, will only be paid when Vendor is directed by the Division of Highways Engineer to perform lay down at night.

Should read:

7. MOBILIZATION FOR PAVING LIMITS

.....In addition, nighttime mobilization for paving, Item AA, will only be paid when Vendor is directed by the Division of Highways Engineer to perform lay down at night.

# State of West Virginia

## VENDOR PREFERENCE CERTIFICATE

Certification and application\* is hereby made for Preference in accordance with **West Virginia Code**, §5A-3-37. (Does not apply to construction contracts). **West Virginia Code**, §5A-3-37, provides an opportunity for qualifying vendors to request (at the time of bid) preference for their residency status. Such preference is an evaluation method only and will be applied only to the cost bid in accordance with the **West Virginia Code**. This certificate for application is to be used to request such preference. The Purchasing Division will make the determination of the Resident Vendor Preference, if applicable.

1. **Application is made for 2.5% resident vendor preference for the reason checked:**  
 \_\_\_\_\_ Bidder is an individual resident vendor and has resided continuously in West Virginia for four (4) years immediately preceding the date of this certification; **or**,  
 \_\_\_\_\_ Bidder is a partnership, association or corporation resident vendor and has maintained its headquarters or principal place of business continuously in West Virginia for four (4) years immediately preceding the date of this certification; **or** 80% of the ownership interest of Bidder is held by another individual, partnership, association or corporation resident vendor who has maintained its headquarters or principal place of business continuously in West Virginia for four (4) years immediately preceding the date of this certification; **or**,  
 \_\_\_\_\_ Bidder is a nonresident vendor which has an affiliate or subsidiary which employs a minimum of one hundred state residents and which has maintained its headquarters or principal place of business within West Virginia continuously for the four (4) years immediately preceding the date of this certification; **or**,
2. **Application is made for 2.5% resident vendor preference for the reason checked:**  
 \_\_\_\_\_ Bidder is a resident vendor who certifies that, during the life of the contract, on average at least 75% of the employees working on the project being bid are residents of West Virginia who have resided in the state continuously for the two years immediately preceding submission of this bid; **or**,
3. **Application is made for 2.5% resident vendor preference for the reason checked:**  
 \_\_\_\_\_ Bidder is a nonresident vendor employing a minimum of one hundred state residents or is a nonresident vendor with an affiliate or subsidiary which maintains its headquarters or principal place of business within West Virginia employing a minimum of one hundred state residents who certifies that, during the life of the contract, on average at least 75% of the employees or Bidder's affiliate's or subsidiary's employees are residents of West Virginia who have resided in the state continuously for the two years immediately preceding submission of this bid; **or**,
4. **Application is made for 5% resident vendor preference for the reason checked:**  
☒ Bidder meets either the requirement of both subdivisions (1) and (2) or subdivision (1) and (3) as stated above; **or**,
5. **Application is made for 3.5% resident vendor preference who is a veteran for the reason checked:**  
 \_\_\_\_\_ Bidder is an individual resident vendor who is a veteran of the United States armed forces, the reserves or the National Guard and has resided in West Virginia continuously for the four years immediately preceding the date on which the bid is submitted; **or**,
6. **Application is made for 3.5% resident vendor preference who is a veteran for the reason checked:**  
 \_\_\_\_\_ Bidder is a resident vendor who is a veteran of the United States armed forces, the reserves or the National Guard, if, for purposes of producing or distributing the commodities or completing the project which is the subject of the vendor's bid and continuously over the entire term of the project, on average at least seventy-five percent of the vendor's employees are residents of West Virginia who have resided in the state continuously for the two immediately preceding years.

Bidder understands if the Secretary of Revenue determines that a Bidder receiving preference has failed to continue to meet the requirements for such preference, the Secretary may order the Director of Purchasing to: (a) reject the bid; or (b) assess a penalty against such Bidder in an amount not to exceed 5% of the bid amount and that such penalty will be paid to the contracting agency or deducted from any unpaid balance on the contract or purchase order.

By submission of this certificate, Bidder agrees to disclose any reasonably requested information to the Purchasing Division and authorizes the Department of Revenue to disclose to the Director of Purchasing appropriate information verifying that Bidder has paid the required business taxes, provided that such information does not contain the amounts of taxes paid nor any other information deemed by the Tax Commissioner to be confidential.

**Under penalty of law for false swearing (West Virginia Code, §61-5-3), Bidder hereby certifies that this certificate is true and accurate in all respects; and that if a contract is issued to Bidder and if anything contained within this certificate changes during the term of the contract, Bidder will notify the Purchasing Division in writing immediately.**

Bidder: West Virginia Paving, Inc.

Signed: Robert Brooker

Date: April 13, 2011

Title: Vice President

\*Check any combination of preference consideration(s) indicated above, which you are entitled to receive.

# Certificate of Insurance

THIS CERTIFICATE IS ISSUED AS A MATTER OF INFORMATION ONLY AND CONFERS NO RIGHTS UPON YOU THE CERTIFICATE HOLDER. THIS CERTIFICATE IS NOT AN INSURANCE POLICY AND DOES NOT AMEND, EXTEND, OR ALTER THE COVERAGE AFFORDED BY THE POLICIES LISTED BELOW. POLICY LIMITS ARE NO LESS THAN THOSE LISTED, ALTHOUGH POLICIES MAY INCLUDE ADDITIONAL SUBLIMIT/LIMITS NOT LISTED BELOW.

This is to Certify that

West Virginia Paving, Inc.  
2950 Charles Ave.  
Dunbar, WV 25064

NAME AND  
ADDRESS  
OF INSURED



**Liberty  
Mutual®**

is, at the issue date of this certificate, insured by the Company under the policy(ies) listed below. The insurance afforded by the listed policy(ies) is subject to all their terms, exclusions and Conditions and is not altered by any requirement, term or condition of any contract or other document with respect to which this certificate may be issued.

TYPE OF POLICY	EXP DATE <input type="checkbox"/> CONTINUOUS <input type="checkbox"/> EXTENDED <input checked="" type="checkbox"/> POLICY TERM	POLICY NUMBER	LIMIT OF LIABILITY	
<b>WORKERS COMPENSATION</b>	9/1/2011	WA7-C8D-004095-020	COVERAGE AFFORDED UNDER WC LAW OF THE FOLLOWING STATES: WV EMPLOYERS LIABILITY COVERAGE ONLY	<b>EMPLOYERS LIABILITY</b> Bodily Injury by Accident <b>\$1,000,000</b> Each Accident Bodily Injury By Disease <b>\$1,000,000</b> Policy Limit Bodily Injury By Disease <b>\$1,000,000</b> Each Person
<b>COMMERCIAL GENERAL LIABILITY</b> <input checked="" type="checkbox"/> OCCURRENCE <input type="checkbox"/> CLAIMS MADE	9/1/2011	TB2-C81-004095-110	General Aggregate <b>\$2,000,000</b> Products / Completed Operations Aggregate <b>\$2,000,000</b> Each Occurrence <b>\$1,000,000</b> Personal & Advertising Injury <b>\$1,000,000</b> Per Person / Organization Other Fire Damage \$100,000 Per Project Aggregate	Other Med Pay - \$5,000
<b>AUTOMOBILE LIABILITY</b> <input checked="" type="checkbox"/> OWNED <input checked="" type="checkbox"/> NON-OWNED <input checked="" type="checkbox"/> HIRED	9/1/2011	AS2-C81-004095-120	Each Accident—Single Limit <b>\$1,000,000</b> B.I. And P.D. Combined Each Person Each Accident or Occurrence Each Accident or Occurrence	
<b>OTHER</b>			Auto: Comp Ded \$10,000/Coll Ded: \$10,000	
<b>ADDITIONAL COMMENTS</b> 2011 Asphalt Purchase Orders.				

\* If the certificate expiration date is continuous or extended term, you will be notified if coverage is terminated or reduced before the certificate expiration date.

NOTICE OF CANCELLATION: (NOT APPLICABLE UNLESS A NUMBER OF DAYS IS ENTERED BELOW.)  
BEFORE THE STATED EXPIRATION DATE THE COMPANY WILL NOT CANCEL OR REDUCE THE  
INSURANCE AFFORDED UNDER THE ABOVE POLICIES UNTIL AT LEAST 30 DAYS NOTICE  
OF SUCH CANCELLATION HAS BEEN MAILED TO:

Liberty Mutual  
Insurance Group

Certificate  
Holder

WVDOT- Division of Highways  
1900 Kanawha Blvd. East  
Building 5 Room A737  
Charleston, WV 25305

*Mark A. Truelove*

Mark A. Truelove

Liberty Square Shopping Center	AUTHORIZED REPRESENTATIVE		
Suite 113			
Hurricane	WV 25526	800-222-8890	04/19/2011
OFFICE		PHONE	DATE ISSUED

This certificate is executed by LIBERTY MUTUAL INSURANCE GROUP as respects such insurance as is afforded by those Companies

NM 772



# CERTIFICATE OF LIABILITY INSURANCE

DATE (MM/DD/YYYY)  
6/18/2010

THIS CERTIFICATE IS ISSUED AS A MATTER OF INFORMATION ONLY AND CONFERS NO RIGHTS UPON THE CERTIFICATE HOLDER. THIS CERTIFICATE DOES NOT AFFIRMATIVELY OR NEGATIVELY AMEND, EXTEND OR ALTER THE COVERAGE AFFORDED BY THE POLICIES BELOW. THIS CERTIFICATE OF INSURANCE DOES NOT CONSTITUTE A CONTRACT BETWEEN THE ISSUING INSURER(S), AUTHORIZED REPRESENTATIVE OR PRODUCER, AND THE CERTIFICATE HOLDER.

IMPORTANT: If the certificate holder is an ADDITIONAL INSURED, the policy(ies) must be endorsed. If SUBROGATION IS WAIVED, subject to the terms and conditions of the policy, certain policies may require an endorsement. A statement on this certificate does not confer rights to the certificate holder in lieu of such endorsement(s).

PRODUCER <b>Mountain State Insurance Agency</b> <b>1206 Kanawha Blvd. E.</b>  <b>Charleston WV 25301</b>	CONTACT NAME: <b>Annette Dearth</b> PHONE (A/C No. Ext): <b>(304) 720-2000</b> FAX (A/C No): <b>(304) 720-2002</b> E-MAIL ADDRESS: <b>adearth@mountainstateinsurance.com</b> PRODUCER CUSTOMER ID #: <b>00012289</b>
INSURED <b>West Virginia Paving, Inc.</b> <b>2950 Charles Ave.</b> <b>P.O. Box 544</b> <b>Dunbar WV 25064</b>	INSURER(S) AFFORDING COVERAGE <b>INSURER A: BrickStreet Insurance</b> <b>INSURER B:</b> <b>INSURER C:</b> <b>INSURER D:</b> <b>INSURER E:</b> <b>INSURER F:</b>

COVERAGES CERTIFICATE NUMBER: **CL1061806070** REVISION NUMBER:

THIS IS TO CERTIFY THAT THE POLICIES OF INSURANCE LISTED BELOW HAVE BEEN ISSUED TO THE INSURED NAMED ABOVE FOR THE POLICY PERIOD INDICATED. NOTWITHSTANDING ANY REQUIREMENT, TERM OR CONDITION OF ANY CONTRACT OR OTHER DOCUMENT WITH RESPECT TO WHICH THIS CERTIFICATE MAY BE ISSUED OR MAY PERTAIN, THE INSURANCE AFFORDED BY THE POLICIES DESCRIBED HEREIN IS SUBJECT TO ALL THE TERMS, EXCLUSIONS AND CONDITIONS OF SUCH POLICIES. LIMITS SHOWN MAY HAVE BEEN REDUCED BY PAID CLAIMS.

INSR LTR	TYPE OF INSURANCE	ADDL INSR	INSR WVD	POLICY NUMBER	POLICY EFF (MM/DD/YYYY)	POLICY EXP (MM/DD/YYYY)	LIMITS
	<b>GENERAL LIABILITY</b> <input type="checkbox"/> COMMERCIAL GENERAL LIABILITY <input type="checkbox"/> CLAIMS-MADE <input type="checkbox"/> OCCUR  GENL AGGREGATE LIMIT APPLIES PER: <input type="checkbox"/> POLICY <input type="checkbox"/> PRO-JECT <input type="checkbox"/> LOC						EACH OCCURRENCE \$ DAMAGE TO RENTED PREMISES (Ea occurrence) \$ MED EXP (Any one person) \$ PERSONAL & ADV INJURY \$ GENERAL AGGREGATE \$ PRODUCTS - COMPIOP AGG \$ \$
	<b>AUTOMOBILE LIABILITY</b> <input type="checkbox"/> ANY AUTO <input type="checkbox"/> ALL OWNED AUTOS <input type="checkbox"/> SCHEDULED AUTOS <input type="checkbox"/> HIRED AUTOS <input type="checkbox"/> NON-OWNED AUTOS						COMBINED SINGLE LIMIT (Ea accident) \$ BODILY INJURY (Per person) \$ BODILY INJURY (Per accident) \$ PROPERTY DAMAGE (Per accident) \$ \$ \$
	<b>UMBRELLA LIAB</b> <input type="checkbox"/> OCCUR <b>EXCESS LIAB</b> <input type="checkbox"/> CLAIMS-MADE  DEDUCTIBLE RETENTION \$						EACH OCCURRENCE \$ AGGREGATE \$ \$ \$
<b>A</b>	<b>WORKERS COMPENSATION AND EMPLOYERS' LIABILITY</b> ANY PROPRIETOR/PARTNER/EXECUTIVE OFFICER/MEMBER EXCLUDED? (Mandatory in NH) If yes, describe under DESCRIPTION OF OPERATIONS below	<b>Y/N</b> <input type="checkbox"/>	<b>N/A</b>	<b>WC1020768404</b>	<b>7/1/2010</b>	<b>7/1/2011</b>	<input checked="" type="checkbox"/> WC STATUTORY LIMITS <input type="checkbox"/> OTHER E.L. EACH ACCIDENT \$ <b>1,000,000</b> E.L. DISEASE - EA EMPLOYEE \$ <b>1,000,000</b> E.L. DISEASE - POLICY LIMIT \$ <b>1,000,000</b>

DESCRIPTION OF OPERATIONS / LOCATIONS / VEHICLES (Attach ACORD 101, Additional Remarks Schedule, if more space is required)  
**Verification of Insurance**

CERTIFICATE HOLDER

CANCELLATION

SHOULD ANY OF THE ABOVE DESCRIBED POLICIES BE CANCELLED BEFORE THE EXPIRATION DATE THEREOF, NOTICE WILL BE DELIVERED IN ACCORDANCE WITH THE POLICY PROVISIONS.

AUTHORIZED REPRESENTATIVE

Annette Dearth/ANNE

Annette M. Dearth

# CONTRACTOR LICENSE

Authorized by the  
West Virginia Contractor Licensing Board

Number: WV001429

Classification:

GENERAL ENGINEERING

WEST VIRGINIA PAVING INC  
DBA WEST VIRGINIA PAVING INC  
PO BOX 544  
DUNBAR, WV 25064-0544

Date Issued

AUGUST 15, 2010

Expiration Date

AUGUST 15, 2011



Authorized Company Signature



Chair, West Virginia Contractor  
Licensing Board

WEST VIRGINIA  
CONTRACTOR  
LICENSING  
BOARD

This license, or a copy thereof, must be posted in a conspicuous place at every construction site where work is being performed. This license number must appear in all advertisements, on all bid submissions and on all fully executed and binding contracts. This license cannot be assigned or transferred by licensee. Issued under provisions of West Virginia Code, Chapter 21, Article 11.



**State of West Virginia**  
**DRUG FREE WORKPLACE CONFORMANCE AFFIDAVIT**  
**West Virginia Code §21-1D-5**

**STATE OF** West Virginia

**COUNTY OF** Kanawha, **TO-WIT:**

I, Robert Brookover, after being first duly sworn, depose and state as follows:

1. I am an employee of West Virginia Paving, Inc.; and,  
 (Company Name)
2. I do hereby attest that West Virginia Paving, Inc.  
 (Company Name)

maintains a valid written drug free workplace policy and that such policy is in compliance with **West Virginia Code §21-1D-5**.

The above statements are sworn to under the penalty of perjury.

West Virginia Paving, Inc.

(Company Name)

By: Robert Brookover

Title: Vice President

Date: April 13, 2011

Taken, subscribed and sworn to before me this 13<sup>th</sup> day of April 2011.

By Commission expires 3-10-2019



Official Seal  
 Notary Public, State of West Virginia  
 Victoria W. McGrew  
 WV Paving, Inc.  
 2950 Charles Ave  
 Dunbar, WV 25064  
 My Commission Expires March 10, 2019

Victoria W. McGrew  
 (Notary Public)

**THIS AFFIDAVIT MUST BE SUBMITTED WITH THE BID IN ORDER TO COMPLY WITH WV CODE PROVISIONS. FAILURE TO INCLUDE THE AFFIDAVIT WITH THE BID SHALL RESULT IN DISQUALIFICATION OF THE BID.**

RFQ No. 6611C025STATE OF WEST VIRGINIA  
Purchasing Division**PURCHASING AFFIDAVIT**

**West Virginia Code §5A-3-10a states:** No contract or renewal of any contract may be awarded by the state or any of its political subdivisions to any vendor or prospective vendor when the vendor or prospective vendor or a related party to the vendor or prospective vendor is a debtor and the debt owed is an amount greater than one thousand dollars in the aggregate.

**DEFINITIONS:**

"Debt" means any assessment, premium, penalty, fine, tax or other amount of money owed to the state or any of its political subdivisions because of a judgment, fine, permit violation, license assessment, defaulted workers' compensation premium, penalty or other assessment presently delinquent or due and required to be paid to the state or any of its political subdivisions, including any interest or additional penalties accrued thereon.

"Debtor" means any individual, corporation, partnership, association, limited liability company or any other form or business association owing a debt to the state or any of its political subdivisions. "Political subdivision" means any county commission; municipality; county board of education; any instrumentality established by a county or municipality; any separate corporation or instrumentality established by one or more counties or municipalities, as permitted by law; or any public body charged by law with the performance of a government function or whose jurisdiction is coextensive with one or more counties or municipalities. "Related party" means a party, whether an individual, corporation, partnership, association, limited liability company or any other form or business association or other entity whatsoever, related to any vendor by blood, marriage, ownership or contract through which the party has a relationship of ownership or other interest with the vendor so that the party will actually or by effect receive or control a portion of the benefit, profit or other consideration from performance of a vendor contract with the party receiving an amount that meets or exceeds five percent of the total contract amount.

**EXCEPTION:** The prohibition of this section does not apply where a vendor has contested any tax administered pursuant to chapter eleven of this code, workers' compensation premium, permit fee or environmental fee or assessment and the matter has not become final or where the vendor has entered into a payment plan or agreement and the vendor is not in default of any of the provisions of such plan or agreement.

Under penalty of law for false swearing (**West Virginia Code §61-5-3**), it is hereby certified that the vendor affirms and acknowledges the information in this affidavit and is in compliance with the requirements as stated.

**WITNESS THE FOLLOWING SIGNATURE**Vendor's Name: West Virginia Paving, Inc.Authorized Signature: *Robert Bush* Date: 4-20-11State of West VirginiaCounty of Kanawha, to-wit:Taken, subscribed, and sworn to before me this 20<sup>th</sup> day of April, 2011.My Commission expires 3-10, 2019.

AFFIX SEAL HERE

NOTARY PUBLIC

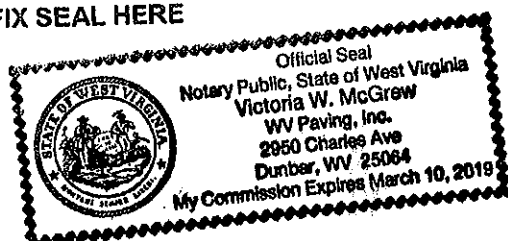
*Victoria W. McGrew*