



DURABILITY WITH DISTINCTION

March 31, 2010

Frank Whittaker
West Virginia Division of Public Transit
1900 Kanawha Blvd., East
Charleston, WV 25305

RE: PTR 10035

Dear Frank:

Enclosed are the acknowledged copies of the addenda that were issued subsequent to our bid submission. That package was sent to you and confirmed received via Fed Ex for the original date of the bid opening.

None of the addenda has any significant impact on our original proposal so we trust that this additional material can be added to make our bid fully responsive.

We trust that our proposal will be favorably received, and that we hope we can look forward to a continuation of our association with the State of West Virginia. Should there be any other concern or need for additional clarification, I will be pleased to respond to any request.

Sincerely,

Richard Clements
Regional Manager
Tolar Manufacturing Company Inc.

RECEIVED

2010 APR -1 AM 9:56

WV PURCHASING
DIVISION

TOLAR MANUFACTURING COMPANY INC.

TRANSIT SHELTERS | STREET FURNITURE | DISPLAYS & DIRECTORIES | TRANSIT SOLAR LIGHTING
7954 Transit Road, Suite 315, Williamsville, NY USA 14221 | 716-688-4906 | fax 716-688-4908 | www.tolarmfg.com



State of West Virginia
 Department of Administration
 Purchasing Division
 2019 Washington Street East
 Post Office Box 50130
 Charleston, WV 25305-0130

Request for Quotation

RFQ NUMBER
PTR10035

PAGE
1

ADDRESS CORRESPONDENCE TO ATTENTION OF:
FRANK WHITTAKER
304-558-2316

VENDOR

RFQ COPY
 TYPE NAME/ADDRESS HERE
 Tolar Manufacturing Company Inc.,
 258 Mariah Circle
 Corona, CA 92879

SHIP TO

DIVISION OF PUBLIC TRANSIT
 BUILDING 5, ROOM 906
 1900 KANAWHA BOULEVARD, EAST
 CHARLESTON, WV
 25305-0432 304-558-0428

DATE PRINTED	TERMS OF SALE	SHIP VIA	F.O.B.	FREIGHT TERMS
03/15/2010				

BID OPENING DATE:

03/25/2010

BID OPENING TIME 01:30PM

LINE	QUANTITY	UOP	CAT NO	ITEM NUMBER	UNIT PRICE	AMOUNT
***** ADDENDUM NO. 2 *****						
THIS ADDENDUM IS ISSUED TO PROVIDE THE ATTACHED TECHNICAL QUESTIONS INADVERTANTLY OMITTED FROM ADDENDUM NO. 1.						
THE BID OPENING DATE AND TIME HAVE CHANGED. BID OPENING IS CHANGED TO 03/25/2010 AT 1:30 PM.						
0001	1	EM		395-30-99-001		
PRE-ENGINEERED BUS PASSENGER SHELTERS						
***** THIS IS THE END OF RFQ PTR10035 ***** TOTAL:						

SEE REVERSE SIDE FOR TERMS AND CONDITIONS

SIGNATURE <i>[Signature]</i>	TELEPHONE 716-688-4906	DATE March 31, 2010
TITLE Eastern Regional Manager	FEIN 33-0534028	ADDRESS CHANGES TO BE NOTED ABOVE

WHEN RESPONDING TO RFQ, INSERT NAME AND ADDRESS IN SPACE ABOVE LABELED 'VENDOR'

**GENERAL TERMS & CONDITIONS
REQUEST FOR QUOTATION (RFQ) AND REQUEST FOR PROPOSAL (RFP)**

1. Awards will be made in the best interest of the State of West Virginia.
2. The State may accept or reject in part, or in whole, any bid.
3. Prior to any award, the apparent successful vendor must be properly registered with the Purchasing Division and have paid the required \$125 fee.
4. All services performed or goods delivered under State Purchase Order/Contracts are to be continued for the term of the Purchase Order/Contracts, contingent upon funds being appropriated by the Legislature or otherwise being made available. In the event funds are not appropriated or otherwise available for these services or goods this Purchase Order/Contract becomes void and of no effect after June 30.
5. Payment may only be made after the delivery and acceptance of goods or services.
6. Interest may be paid for late payment in accordance with the *West Virginia Code*.
7. Vendor preference will be granted upon written request in accordance with the *West Virginia Code*.
8. The State of West Virginia is exempt from federal and state taxes and will not pay or reimburse such taxes.
9. The Director of Purchasing may cancel any Purchase Order/Contract upon 30 days written notice to the seller.
10. The laws of the State of West Virginia and the *Legislative Rules* of the Purchasing Division shall govern the purchasing process.
11. Any reference to automatic renewal is hereby deleted. The Contract may be renewed only upon mutual written agreement of the parties.
12. **BANKRUPTCY:** In the event the vendor/contractor files for bankruptcy protection, the State may deem this contract null and void, and terminate such contract without further order.
13. **HIPAA BUSINESS ASSOCIATE ADDENDUM:** The West Virginia State Government HIPAA Business Associate Addendum (BAA), approved by the Attorney General, is available online at www.state.wv.us/admin/purchase/vrc/hipaa.htm and is hereby made part of the agreement. Provided that the Agency meets the definition of a Cover Entity (45 CFR §160.103) and will be disclosing Protected Health Information (45 CFR §160.103) to the vendor.
14. **CONFIDENTIALITY:** The vendor agrees that he or she will not disclose to anyone, directly or indirectly, any such personally identifiable information or other confidential information gained from the agency, unless the individual who is the subject of the information consents to the disclosure in writing or the disclosure is made pursuant to the agency's policies, procedures, and rules. Vendor further agrees to comply with the Confidentiality Policies and Information Security Accountability Requirements, set forth in <http://www.state.wv.us/admin/purchase/privacy/noticeConfidentiality.pdf>.
15. **LICENSING:** Vendors must be licensed and in good standing in accordance with any and all state and local laws and requirements by any state or local agency of West Virginia, including, but not limited to, the West Virginia Secretary of State's Office, the West Virginia Tax Department, and the West Virginia Insurance Commission. The vendor must provide all necessary releases to obtain information to enable the director or spending unit to verify that the vendor is licensed and in good standing with the above entities.
16. **ANTITRUST:** In submitting a bid to any agency for the State of West Virginia, the bidder offers and agrees that if the bid is accepted the bidder will convey, sell, assign or transfer to the State of West Virginia all rights, title and interest in and to all causes of action it may now or hereafter acquire under the antitrust laws of the United States and the State of West Virginia for price fixing and/or unreasonable restraints of trade relating to the particular commodities or services purchased or acquired by the State of West Virginia. Such assignment shall be made and become effective at the time the purchasing agency tenders the initial payment to the bidder.

I certify that this bid is made without prior understanding, agreement, or connection with any corporation, firm, limited liability company, partnership, or person or entity submitting a bid for the same material, supplies, equipment or services and is in all respects fair and without collusion or fraud. I further certify that I am authorized to sign the certification on behalf of the bidder or this bid.

INSTRUCTIONS TO BIDDERS

1. Use the quotation forms provided by the Purchasing Division. Complete all sections of the quotation form.
2. Items offered must be in compliance with the specifications. Any deviation from the specifications must be clearly indicated by the bidder. Alternates offered by the bidder as EQUAL to the specifications must be clearly defined. A bidder offering an alternate should attach complete specifications and literature to the bid. The Purchasing Division may waive minor deviations to specifications.
3. Unit prices shall prevail in case of discrepancy. All quotations are considered F.O.B. destination unless alternate shipping terms are clearly identified in the quotation.
4. All quotations must be delivered by the bidder to the office listed below prior to the date and time of the bid opening. Failure of the bidder to deliver the quotations on time will result in bid disqualification: Department of Administration, Purchasing Division, 2019 Washington Street East, P.O. Box 50130, Charleston, WV 25305-0130
5. Communication during the solicitation, bid, evaluation or award periods, except through the Purchasing Division, is strictly prohibited (W.Va. C.S.R. §148-1-8.6)

TECHNICAL QUESTIONS-RFQ# PTR10035

Question #1-Paragraph 2.2.1 and 2.2.2 reference a specific manufacturer's part number. The specs of those particular shelters are really only know to those two manufacturers. Can you provide more specific information about the specifications of the two shelters noted?

Answer-Please note the specs in 2.1, 2.3, 2.4-2.6.

Question #2 - It appears from their website that the Daytech Victorian shelter may have some ceramic decoration in the glass, but paragraph 2.3 states that the wall panels be bronze tinted structured polycarbonate.

Answer-This is not a requirement.

Question #3 -Due to the potentially large number of shelters, can a minimum order of the 12 variations be established?

Answer-Denied.



State of West Virginia
 Department of Administration
 Purchasing Division
 2019 Washington Street East
 Post Office Box 50130
 Charleston, WV 25305-0130

Request for Quotation

RFQ NUMBER
PTR10035

PAGE
1

ADDRESS CORRESPONDENCE TO ATTENTION OF
**FRANK WHITTAKER
 304-558-2316**

RFQ COPY
 TYPE NAME/ADDRESS HERE
 Tolar Manufacturing Company Inc.,
 258 Mariah Circle
 Corona, CA 92879

DIVISION OF PUBLIC TRANSIT
 BUILDING 5, ROOM 906
 1900 KANAWHA BOULEVARD, EAST
 CHARLESTON, WV
 25305-0432 304-558-0428

DATE PRINTED	TERMS OF SALE	SHIP VIA	FOB	FREIGHT TERMS
03/24/2010				

BID OPENING DATE: **04/01/2010** BID OPENING TIME **01:30PM**

LINE	QUANTITY	UOP	CAT NO	ITEM NUMBER	UNIT PRICE	AMOUNT
***** ADDENDUM NO. 3 *****						
THIS ADDENDUM IS ISSUED TO PROVIDE THE ATTACHD BID FORMS 1 THROUGH 4 AND EXTEND THE BID OPENING DATE AND TIME.						
BID OPENING DATE CHANGED TO: 04/01/10 AT 1:30 PM						
0001	1	PM		395-30-99-001		
PRE-ENGINEERED BUS PASSENGER SHELTERS						
***** THIS IS THE END OF RFQ PTR10035 ***** TOTAL:						

SEE REVERSE SIDE FOR TERMS AND CONDITIONS

SIGNATURE <i>[Signature]</i>	TELEPHONE 716-688-4906	DATE March 31, 2010
TITLE Eastern Regional Manager	FEIN 33-0534028	ADDRESS CHANGES TO BE NOTED ABOVE

WHEN RESPONDING TO RFQ, INSERT NAME AND ADDRESS IN SPACE ABOVE LABELED 'VENDOR'

**GENERAL TERMS & CONDITIONS
REQUEST FOR QUOTATION (RFQ) AND REQUEST FOR PROPOSAL (RFP)**

1. Awards will be made in the best interest of the State of West Virginia.
2. The State may accept or reject in part, or in whole, any bid.
3. Prior to any award, the apparent successful vendor must be properly registered with the Purchasing Division and have paid the required \$125 fee.
4. All services performed or goods delivered under State Purchase Order/Contracts are to be continued for the term of the Purchase Order/Contracts, contingent upon funds being appropriated by the Legislature or otherwise being made available. In the event funds are not appropriated or otherwise available for these services or goods this Purchase Order/Contract becomes void and of no effect after June 30.
5. Payment may only be made after the delivery and acceptance of goods or services.
6. Interest may be paid for late payment in accordance with the *West Virginia Code*.
7. Vendor preference will be granted upon written request in accordance with the *West Virginia Code*.
8. The State of West Virginia is exempt from federal and state taxes and will not pay or reimburse such taxes.
9. The Director of Purchasing may cancel any Purchase Order/Contract upon 30 days written notice to the seller.
10. The laws of the State of West Virginia and the *Legislative Rules* of the Purchasing Division shall govern the purchasing process.
11. Any reference to automatic renewal is hereby deleted. The Contract may be renewed only upon mutual written agreement of the parties.
12. **BANKRUPTCY:** In the event the vendor/contractor files for bankruptcy protection, the State may deem this contract null and void, and terminate such contract without further order.
13. **HIPAA BUSINESS ASSOCIATE ADDENDUM:** The West Virginia State Government HIPAA Business Associate Addendum (BAA), approved by the Attorney General, is available online at www.state.wv.us/admin/purchase/vrc/hipaa.htm and is hereby made part of the agreement. Provided that the Agency meets the definition of a Cover Entity (45 CFR §160.103) and will be disclosing Protected Health Information (45 CFR §160.103) to the vendor.
14. **CONFIDENTIALITY:** The vendor agrees that he or she will not disclose to anyone, directly or indirectly, any such personally identifiable information or other confidential information gained from the agency, unless the individual who is the subject of the information consents to the disclosure in writing or the disclosure is made pursuant to the agency's policies, procedures, and rules. Vendor further agrees to comply with the Confidentiality Policies and Information Security Accountability Requirements, set forth in <http://www.state.wv.us/admin/purchase/privacy/noticeConfidentiality.pdf>.
15. **LICENSING:** Vendors must be licensed and in good standing in accordance with any and all state and local laws and requirements by any state or local agency of West Virginia, including, but not limited to, the West Virginia Secretary of State's Office, the West Virginia Tax Department, and the West Virginia Insurance Commission. The vendor must provide all necessary releases to obtain information to enable the director or spending unit to verify that the vendor is licensed and in good standing with the above entities.
16. **ANTITRUST:** In submitting a bid to any agency for the State of West Virginia, the bidder offers and agrees that if the bid is accepted the bidder will convey, sell, assign or transfer to the State of West Virginia all rights, title and interest in and to all causes of action it may now or hereafter acquire under the antitrust laws of the United States and the State of West Virginia for price fixing and/or unreasonable restraints of trade relating to the particular commodities or services purchased or acquired by the State of West Virginia. Such assignment shall be made and become effective at the time the purchasing agency tenders the initial payment to the bidder.

I certify that this bid is made without prior understanding, agreement, or connection with any corporation, firm, limited liability company, partnership, or person or entity submitting a bid for the same material, supplies, equipment or services and is in all respects fair and without collusion or fraud. I further certify that I am authorized to sign the certification on behalf of the bidder or this bid.

INSTRUCTIONS TO BIDDERS

1. Use the quotation forms provided by the Purchasing Division. Complete all sections of the quotation form.
2. Items offered must be in compliance with the specifications. Any deviation from the specifications must be clearly indicated by the bidder. Alternates offered by the bidder as **EQUAL** to the specifications must be clearly defined. A bidder offering an alternate should attach complete specifications and literature to the bid. The Purchasing Division may waive minor deviations to specifications.
3. Unit prices shall prevail in case of discrepancy. All quotations are considered F.O.B. destination unless alternate shipping terms are clearly identified in the quotation.
4. All quotations must be delivered by the bidder to the office listed below prior to the date and time of the bid opening. Failure of the bidder to deliver the quotations on time will result in bid disqualifications: Department of Administration, Purchasing Division, 2019 Washington Street East, P.O. Box 50130, Charleston, WV 25305-0130
5. Communication during the solicitation, bid, evaluation or award periods, except through the Purchasing Division, is strictly prohibited (W.Va. C.S.R. §148-1-6.6).

BID FORM #1

BUY AMERICA CERTIFICATION

Bidder or offerer to complete correct certification.

Certificate of Compliance with Section 165(a)

The bidder or offerer hereby certifies that it will comply with the requirements of section 165(a) of the Surface Transportation Act of 1982, as amended, and the applicable regulations in 49 CFR part 661.

March 31, 2010

Date _____

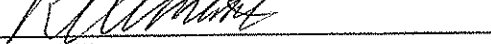
Authorized Signature 

Tolar Manufacturing Company Inc.

Company Name

Richard Clements

Name

Eastern Regional Manager

Title

Certificate for Non-Compliance with Section 165(a)

The bidder or offerer hereby certifies that it cannot comply with the requirements of section 165(a) of the Surface Transportation Assistance Act of 1982, as amended, but it may qualify for an exception to the requirement pursuant to section 165(b)(2) or (b)(4) of the Surface Transportation Act of 1982, as amended, and the regulations in 49 CFR 661.7.

_____ Date

_____ Authorized Signature

_____ Company Name

_____ Name

_____ Title

BID FORM #2

VENDOR'S CERTIFICATION OF
UNDERSTANDING AND ACCEPTANCE

The Contractor hereby certifies that all Technical Specifications and Contract Terms and Conditions have been carefully reviewed, are fully understood and shall be adhered to in performance and completion of any contract resulting from this bid.

March 31, 2010

Date

Authorized Signature

Eastern Regional Manager

Title

Tolar Manufacturing Company Inc.

Company Name

SPECIFICATION COMPLIANCE

NOTE: Please check if what is offered is in exact compliance with specifications. **Any discrepancies must** be listed as an attachment to the bid proposal. Exact dimensions and/or descriptions must be provided as a part of the Contractor's bid proposal when submitted.

- Bid proposal submitted meets and/or exceeds all specification requirements.
- Bid proposal submitted contains deviations from specification requirements. Detailed descriptions of these have been provided with this bid proposal.

BID FORM #3

**CERTIFICATION OF PRIMARY PARTICIPANT REGARDING
DEBARMENT, SUSPENSION, AND OTHER RESPONSIBILITY MATTERS**

The Primary Participant (applicant for an ETA grant or cooperative agreement, or potential contractor for a major third party contract),

Tolar Manufacturing Company Inc. (COMPANY NAME)

certifies to the best of its knowledge and belief, that it and its principals:

1. Are not presently debarred, suspended, proposed for debarment, declared ineligible, or voluntarily excluded from covered transactions by any Federal department or agency;
2. Have not within a three-year period preceding this proposal been convicted of or had a civil judgment rendered against them for commission of fraud or a criminal offense in connection with obtaining, attempting to obtain, or performing a public (Federal, State or local) transaction or contract under a public transaction; violation of Federal or State antitrust statutes or commission of embezzlement, theft, forgery, bribery, falsification or destruction of records, making false statements, or receiving stolen property;
3. Are not presently indicted for or otherwise criminally or civilly charged by a governmental entity (Federal, State or local) with commission of any of the offenses enumerated in paragraph (2) of this certification; and
4. Have not within a three-year period preceding this application/proposal had one or more public transactions (Federal, State or local) terminated for cause or default.

(If the primary participant (applicant for an ETA grant, or cooperative agreement, or potential third party contractor) is unable to certify to any of the statements in this certification, the participant shall attach an explanation to this certification.)

THE PRIMARY PARTICIPANT (APPLICANT FOR AN FTA GRANT OR COOPERATIVE AGREEMENT, OR POTENTIAL CONTRACTOR FOR A MAJOR THIRD PARTY CONTRACT),

Tolar Manufacturing Company Inc CERTIFIES OR AFFIRMS THE TRUTHFULNESS AND ACCURACY OF THE CONTENTS OF THE STATEMENTS SUBMITTED ON OR WITH THIS CERTIFICATION AND UNDERSTANDS THAT THE PROVISIONS OF 31 U.S.C. SECTIONS 3801 ET SEQ. ARE APPLICABLE THERETO.

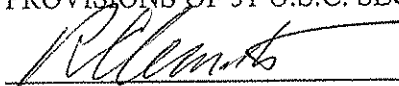
Eastern Regional Manager

Signature and Title of Authorized Official

BID FORM #4

CERTIFICATION OF RESTRICTIONS ON LOBBYING

The undersigned (Vendor, Contractor) certifies, to the best of his or her knowledge and belief, that:

1. No Federal appropriated funds have been paid or will be paid, by or on behalf of the undersigned, to any person for influencing or attempting to influence an officer or employee of an agency, a Member of Congress, an officer or employee of Congress, or an employee of a Member of Congress in connection with the awarding of any Federal contract, the making of any Federal grant, the making of any Federal loan, the entering into of any cooperative agreement, and the extension, continuation, renewal, amendment, or modification of any Federal contract, grant, loan, or cooperative agreement.
2. If any funds other than Federal appropriated funds have been paid or will be paid to any person for making lobbying contacts to an officer or employee of any agency, a Member of Congress, an officer or employee of Congress, or an employee of a Member of Congress in connection with this Federal contract, grant, loan, or cooperative agreement, the undersigned shall complete and submit Standard Form-LLL, "Disclosure Form to Report Lobbying," in accordance with its instructions. [as amended by "Government Wide Guidance for New Restrictions on Lobbying," 61 Fed. Reg. 1413 (1/19/96). Note: Language in paragraph (2) herein has been modified in accordance with Section 10 of the Lobbying Disclosure Act of 1995 (P.L. 104-65, to be codified at 2 U.S.C. 1601, et seq.)]
3. The undersigned shall require that the language of this certification be included in the award documents for all subawards at all tiers (including subcontracts, subgrants, and contracts under grants, loans, and cooperative agreements) and that all subrecipients shall certify and disclose accordingly.

This certification is a material representation of fact upon which reliance was placed when this transaction was made or entered into. Submission of this certification is a prerequisite for making or entering into this transaction imposed by 31 U.S.C. § 1352 (as amended by the Lobbying Disclosure Act of 1995). Any person who fails to file the required certification shall be subject to a civil penalty of not less than \$10,000 and not more than \$100,000 for each such failure. [Note: Pursuant to 31 U.S.C. § 1352(c)(1)-(2)(A), any person who makes a prohibited expenditure or fails to file or amend a required certification or disclosure form shall be subject to a civil penalty of not less than \$10,000 and not more than \$100,000 for each such expenditure or failure.]

The Vendor, Tolar Manufacturing Company Inc., certifies or affirms the truthfulness and accuracy of each statement of its certification and disclosure, if any. In addition, the Vendor understands and agrees that the provisions of 31 U.S.C. § 3801, et seq., apply to this certification and disclosure, if any.

March 31, 2010

Date

Authorized Signature

Eastern Regional Manager

Title



State of West Virginia
 Department of Administration
 Purchasing Division
 2019 Washington Street East
 Post Office Box 50130
 Charleston, WV 25305-0130

Request for Quotation

RFQ NUMBER:
 PTR10035

PAGE:
 1

ADDRESS CORRESPONDENCE TO ATTENTION OF:
 FRANK WHITTAKER
 304-558-2316

RFQ COPY

TYPE NAME/ADDRESS HERE
 Tolar Manufacturing Company Inc.
 258 Mariah Circle
 Corona, CA 92879

DIVISION OF PUBLIC TRANSIT
 BUILDING 5, ROOM 906
 1900 KANAWHA BOULEVARD, EAST
 CHARLESTON, WV
 25305-0432 304-558-0428

DATE PRINTED	TERMS OF SALE	SHIP VIA	F.O.B.	FREIGHT TERMS
03/25/2010				

BID OPENING DATE: 04/01/2010 BID OPENING TIME 01:30PM

LINE	QUANTITY	UOP	CAT NO	ITEM NUMBER	UNIT PRICE	AMOUNT
***** ADDENDUM NO. 4 *****						
THIS ADDENDUM IS ISSUED TO SET THE DEADLINE FOR TECHNICAL QUESTIONS.						
DEADLINE FOR ALL TECHNICAL QUESTIONS IS 03/26/2010 AT 3:00 PM. TECHNICAL QUESTIONS WILL BE ADDRESSED BY ADDENDUM AFTER THE DEADLINE.						
0001	1	PM		395-30-99-001		
PRE-ENGINEERED BUS PASSENGER SHELTERS						
***** THIS IS THE END OF RFQ PTR10035 ***** TOTAL:						

SEE REVERSE SIDE FOR TERMS AND CONDITIONS

SIGNATURE <i>[Signature]</i>	TELEPHONE 716-688-4906	DATE March 31, 2010
TITLE Eastern Regional Manager	FEIN 33-0534028	ADDRESS CHANGES TO BE NOTED ABOVE

WHEN RESPONDING TO RFQ, INSERT NAME AND ADDRESS IN SPACE ABOVE LABELED 'VENDOR'

GENERAL TERMS & CONDITIONS
REQUEST FOR QUOTATION (RFQ) AND REQUEST FOR PROPOSAL (RFP)

1. Awards will be made in the best interest of the State of West Virginia
 2. The State may accept or reject in part, or in whole, any bid.
 3. Prior to any award, the apparent successful vendor must be properly registered with the Purchasing Division and have paid the required \$125 fee.
 4. All services performed or goods delivered under State Purchase Order/Contracts are to be continued for the term of the Purchase Order/Contracts, contingent upon funds being appropriated by the Legislature or otherwise being made available. In the event funds are not appropriated or otherwise available for these services or goods this Purchase Order/Contract becomes void and of no effect after June 30.
 5. Payment may only be made after the delivery and acceptance of goods or services
 6. Interest may be paid for late payment in accordance with the *West Virginia Code*
 7. Vendor preference will be granted upon written request in accordance with the *West Virginia Code*.
 8. The State of West Virginia is exempt from federal and state taxes and will not pay or reimburse such taxes.
 9. The Director of Purchasing may cancel any Purchase Order/Contract upon 30 days written notice to the seller
 10. The laws of the State of West Virginia and the *Legislative Rules* of the Purchasing Division shall govern the purchasing process.
 11. Any reference to automatic renewal is hereby deleted. The Contract may be renewed only upon mutual written agreement of the parties.
 12. **BANKRUPTCY:** In the event the vendor/contractor files for bankruptcy protection, the State may deem this contract null and void, and terminate such contract without further order.
 13. **HIPAA BUSINESS ASSOCIATE ADDENDUM:** The West Virginia State Government HIPAA Business Associate Addendum (BAA), approved by the Attorney General, is available online at www.state.wv.us/admin/purchase/vrc/hipaa.htm and is hereby made part of the agreement. Provided that the Agency meets the definition of a Cover Entity (45 CFR §160.103) and will be disclosing Protected Health Information (45 CFR §160.103) to the vendor.
 14. **CONFIDENTIALITY:** The vendor agrees that he or she will not disclose to anyone, directly or indirectly, any such personally identifiable information or other confidential information gained from the agency, unless the individual who is the subject of the information consents to the disclosure in writing or the disclosure is made pursuant to the agency's policies, procedures, and rules. Vendor further agrees to comply with the Confidentiality Policies and Information Security Accountability Requirements, set forth in <http://www.state.wv.us/admin/purchase/privacy/noticeConfidentiality.pdf>
 15. **LICENSING:** Vendors must be licensed and in good standing in accordance with any and all state and local laws and requirements by any state or local agency of West Virginia, including, but not limited to, the West Virginia Secretary of State's Office, the West Virginia Tax Department, and the West Virginia Insurance Commission. The vendor must provide all necessary releases to obtain information to enable the director or spending unit to verify that the vendor is licensed and in good standing with the above entities.
 16. **ANTITRUST:** In submitting a bid to any agency for the State of West Virginia, the bidder offers and agrees that if the bid is accepted the bidder will convey, sell, assign or transfer to the State of West Virginia all rights, title and interest in and to all causes of action it may now or hereafter acquire under the antitrust laws of the United States and the State of West Virginia for price fixing and/or unreasonable restraints of trade relating to the particular commodities or services purchased or acquired by the State of West Virginia. Such assignment shall be made and become effective at the time the purchasing agency tenders the initial payment to the bidder.
- I certify that this bid is made without prior understanding, agreement, or connection with any corporation, firm, limited liability company, partnership, or person or entity submitting a bid for the same material, supplies, equipment or services and is in all respects fair and without collusion or Fraud. I further certify that I am authorized to sign the certification on behalf of the bidder or this bid.

INSTRUCTIONS TO BIDDERS

1. Use the quotation forms provided by the Purchasing Division. Complete all sections of the quotation form.
2. Items offered must be in compliance with the specifications. Any deviation from the specifications must be clearly indicated by the bidder. Alternates offered by the bidder as **EQUAL** to the specifications must be clearly defined. A bidder offering an alternate should attach complete specifications and literature to the bid. The Purchasing Division may waive minor deviations to specifications.
3. Unit prices shall prevail in case of discrepancy. All quotations are considered F.O.B. destination unless alternate shipping terms are clearly identified in the quotation.
4. All quotations must be delivered by the bidder to the office listed below prior to the date and time of the bid opening. Failure of the bidder to deliver the quotations on time will result in bid disqualifications: Department of Administration, Purchasing Division, 2019 Washington Street East, P.O. Box 50130, Charleston, WV 25305-0130
5. Communication during the solicitation, bid, evaluation or award periods, except through the Purchasing Division, is strictly prohibited (W.Va. C.S.R. §148-1-6.6).



State of West Virginia
 Department of Administration
 Purchasing Division
 2019 Washington Street East
 Post Office Box 50130
 Charleston, WV 25305-0130

Request for Quotation

RFQ NUMBER
 PTR10035

PAGE
 1

ADDRESS CORRESPONDENCE TO ATTENTION OF
 FRANK WHITTAKER
 304-558-2316

VENDOR

RFQ COPY
 TYPE NAME/ADDRESS HERE
 Tolar Manufacturing Company Inc.
 258 Mariah Circle
 Corona, CA 92879

SHIP TO

DIVISION OF PUBLIC TRANSIT
 BUILDING 5, ROOM 906
 1900 KANAWHA BOULEVARD, EAST
 CHARLESTON, WV
 25305-0432 304-558-0428

DATE PRINTED	TERMS OF SALE	SHIP VIA	FOB	FREIGHT TERMS
03/29/2010				

BID OPENING DATE: 04/01/2010 BID OPENING TIME 01:30PM

LINE	QUANTITY	UQP	CAT NO	ITEM NUMBER	UNIT PRICE	AMOUNT
***** ADDENDUM NO. 5 *****						
THIS ADDENDUM IS ISSUED TO PROVIDE THE ATTACHED TECHNICAL QUESTIONS AND ANSWERS.						
BID OPENING DATE AND TIME HAVE NOT CHANGED.						
0001	1	EM		395-30-99-001		
PRE-ENGINEERED BUS PASSENGER SHELTERS						
***** THIS IS THE END OF RFQ PTR10035 ***** TOTAL:						

SEE REVERSE SIDE FOR TERMS AND CONDITIONS

SIGNATURE <i>[Signature]</i>	TELEPHONE 716-688-4906	DATE March 31, 2010
TITLE Eastern Regional Manager	FEIN 33-0534028	ADDRESS CHANGES TO BE NOTED ABOVE

WHEN RESPONDING TO RFQ, INSERT NAME AND ADDRESS IN SPACE ABOVE LABELED 'VENDOR'

GENERAL TERMS & CONDITIONS REQUEST FOR QUOTATION (RFQ) AND REQUEST FOR PROPOSAL (RFP)

1. Awards will be made in the best interest of the State of West Virginia.
 2. The State may accept or reject in part, or in whole, any bid.
 3. Prior to any award, the apparent successful vendor must be properly registered with the Purchasing Division and have paid the required \$125 fee.
 4. All services performed or goods delivered under State Purchase Order/Contracts are to be continued for the term of the Purchase Order/Contracts, contingent upon funds being appropriated by the Legislature or otherwise being made available. In the event funds are not appropriated or otherwise available for these services or goods this Purchase Order/Contract becomes void and of no effect after June 30.
 5. Payment may only be made after the delivery and acceptance of goods or services.
 6. Interest may be paid for late payment in accordance with the *West Virginia Code*.
 7. Vendor preference will be granted upon written request in accordance with the *West Virginia Code*.
 8. The State of West Virginia is exempt from federal and state taxes and will not pay or reimburse such taxes.
 9. The Director of Purchasing may cancel any Purchase Order/Contract upon 30 days written notice to the seller.
 10. The laws of the State of West Virginia and the *Legislative Rules* of the Purchasing Division shall govern the purchasing process.
 11. Any reference to automatic renewal is hereby deleted. The Contract may be renewed only upon mutual written agreement of the parties.
 12. **BANKRUPTCY:** In the event the vendor/contractor files for bankruptcy protection, the State may deem this contract null and void, and terminate such contract without further order.
 13. **HIPAA BUSINESS ASSOCIATE ADDENDUM:** The West Virginia State Government HIPAA Business Associate Addendum (BAA), approved by the Attorney General, is available online at www.state.wv.us/admin/purchase/vrc/hipaa.htm and is hereby made part of the agreement. Provided that the Agency meets the definition of a Cover Entity (45 CFR §160.103) and will be disclosing Protected Health Information (45 CFR §160.103) to the vendor.
 14. **CONFIDENTIALITY:** The vendor agrees that he or she will not disclose to anyone, directly or indirectly, any such personally identifiable information or other confidential information gained from the agency, unless the individual who is the subject of the information consents to the disclosure in writing or the disclosure is made pursuant to the agency's policies, procedures, and rules. Vendor further agrees to comply with the Confidentiality Policies and Information Security Accountability Requirements, set forth in <http://www.state.wv.us/admin/purchase/privacy/noticeConfidentiality.pdf>.
 15. **LICENSING:** Vendors must be licensed and in good standing in accordance with any and all state and local laws and requirements by any state or local agency of West Virginia, including, but not limited to, the West Virginia Secretary of State's Office, the West Virginia Tax Department, and the West Virginia Insurance Commission. The vendor must provide all necessary releases to obtain information to enable the director or spending unit to verify that the vendor is licensed and in good standing with the above entities.
 16. **ANTITRUST:** In submitting a bid to any agency for the State of West Virginia, the bidder offers and agrees that if the bid is accepted the bidder will convey, sell, assign or transfer to the State of West Virginia all rights, title and interest in and to all causes of action it may now or hereafter acquire under the antitrust laws of the United States and the State of West Virginia for price fixing and/or unreasonable restraints of trade relating to the particular commodities or services purchased or acquired by the State of West Virginia. Such assignment shall be made and become effective at the time the purchasing agency tenders the initial payment to the bidder.
- I certify that this bid is made without prior understanding, agreement, or connection with any corporation, firm, limited liability company, partnership, or person or entity submitting a bid for the same material, supplies, equipment or services and is in all respects fair and without collusion or fraud. I further certify that I am authorized to sign the certification on behalf of the bidder or this bid.

INSTRUCTIONS TO BIDDERS

1. Use the quotation forms provided by the Purchasing Division. Complete all sections of the quotation form.
2. Items offered must be in compliance with the specifications. Any deviation from the specifications must be clearly indicated by the bidder. Alternates offered by the bidder as **EQUAL** to the specifications must be clearly defined. A bidder offering an alternate should attach complete specifications and literature to the bid. The Purchasing Division may waive minor deviations to specifications.
3. Unit prices shall prevail in case of discrepancy. All quotations are considered F.O.B. destination unless alternate shipping terms are clearly identified in the quotation.
4. All quotations must be delivered by the bidder to the office listed below prior to the date and time of the bid opening. Failure of the bidder to deliver the quotations on time will result in bid disqualifications: Department of Administration, Purchasing Division, 2019 Washington Street East, P.O. Box 50130, Charleston, WV 25305-0130
5. Communication during the solicitation, bid, evaluation or award periods, except through the Purchasing Division, is strictly prohibited (W.Va. C.S.R. §148-1-6.6).

PTR10035 Technical Questions and Answers

1) Section 2.3 states (and addendum 2, question 2 seems to reiterate) that the wall glazing is to be "translucent polycarbonate structured sheet." Polycarbonate *structured* sheet is a multi-wall / fluted / ribbed material that is not transparent, and is translucent to the point of having a shower door quality, so that images are very distorted. Is this your intent, or were you wanting a transparent solid polycarbonate (with a bronze tint)?

Answer: Bronze tint will be approved.

2) For the roof metal, will you accept a galvanized / "galvalume-coated" steel roof panel (barrel and hip shapes), with a 20-year warranty 3-coat Kynar 500 paint finish, assuming it matches the color of the rest of the shelter?

Answer: This must meet specs as stated. Denied.

3) Since each transit system is choosing colors, if the above roof metal option is approved, can the systems choose a roof color that may or may not be the same as the rest of the shelter, but complimentary, from a standard chart?

Answer: Denied.

4) Can you give an idea or a range of about how many shelters of a particular type / color each transit system will be ordering?

Answer: WVDPT can't guarantee the number of any orders. Please review RFQ.



DURABILITY WITH DISTINCTION

QUOTE # 14422

SUBMITTAL FOR:

**State of West Virginia
RFQ PTR10035**

RECEIVED

2010 MAR 15 P 12: 24

PURCHASING DIVISION
STATE OF WV

Page | 1



TOLAR MANUFACTURING CO., INC. — BACKGROUND & QUALIFICATIONS

HISTORY AND RELEVANT EXPERIENCE

In 1991, Gary Tolar, a successful senior executive of a metal fabrication firm, ventured out to establish a new company, **Tolar Manufacturing Company Inc.**, to make and market a range of transit shelters and related street furniture. His new company rapidly won a number of contracts with transit authorities and outdoor advertising companies in Southern California; and it quickly established a reputation for quality shelters, street amenities and service.



From its modern, company-owned 53,000 s.f. headquarters and manufacturing plant in Corona, Calif., the Tolar team has the experience to design, develop and fabricate attractive, durable and practical street furniture and related amenities. With in-house design, engineering, modern state-of-the-art equipment and facilities—and a core of long-service, qualified fabricators—all of its products are fully “Buy America” compliant.

To make the best quality products in the industry, Tolar finishes its shelters with the most attractive and durable powder coat. It carefully selects qualified finishing specialists who can meet Tolar’s stringent quality demands for powder coat quality. They must also comply with Tolar’s quality control requirements using premium grade powder and processes. This is your assurance of outstanding durability and attractiveness.



At Tolar, we are justifiably proud of our design and production facilities. Also, we welcome visitors to our Tolar plant, particularly if an inspection of our production capability, capacity and our quality control is a consideration in a proposal evaluation.

Over the years, we have expanded Tolar’s facilities to meet the needs and expectations of our growing customer base. In late 2004, we opened a sales office in upstate New York to better service our growing list of transit, municipal and private sector customers in the Eastern and Central time zones. In 2007, we created our Display and Directory Division to address the architectural requirements of malls and lifestyle centers. This division also is responsible for our digital display initiative.

TOLAR MANUFACTURING; KEY PERSONAL

Gary Tolar, President

Experience: Gary got his start in the fabrication business in 1970 as an AWS certified welder for Century Plastics. Over the next several years, he expanded his knowledge of the fabrication industry to include the operation of fabrication machinery, reading blue prints and architectural drawings and purchasing. Gary eventually became vice president of manufacturing for a major Southern California fabricator.

In 1991, Gary founded Tolar Manufacturing Company, Inc., as a California corporation with the intention of designing and fabricating passenger waiting shelters to meet the needs of transit riders, government agencies and the outdoor advertising industry.

The first contract Tolar Manufacturing landed was to produce more than 300 bus shelters for Gannett (now CBS) Outdoor's San Diego market. Over the last 17 years, Tolar Manufacturing has outgrown two manufacturing facilities and now operates out of a modern, 53,000 square-foot, company-owned facility in Corona, Calif.

Current responsibilities: Executive management of all company functions, including customer service, quality control, operations, financial, sales, purchasing, engineering and human resources.

Patrick Merrick, Executive Vice-President

Experience: Patrick began working for Tolar Manufacturing in 1991, bringing a diverse resume including four years in public transportation marketing and passenger amenities. Previous experience includes working with nonprofit agencies that deal with public agencies, and 15 years in retail management.

Current responsibilities: Responsible for the sales, marketing, customer service and product development functions of the company, as well as OEM relationships. His focus is serving the needs of our current and prospective clients by listening to their needs and communicating their vision in a clear manner to all other company departments.

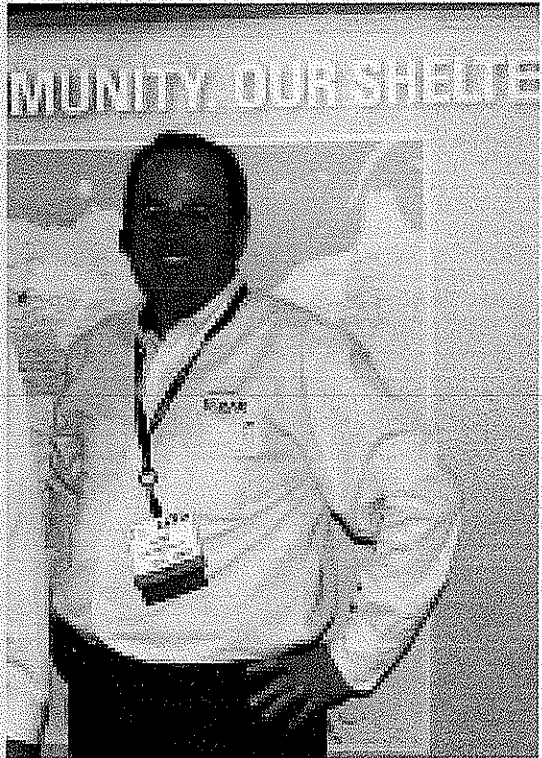
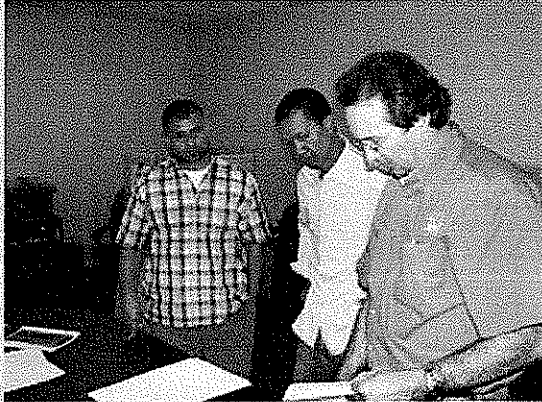



Richard Clements, Eastern Regional Manager

Experience: In November 2004, following a decade of valuable management experience in the transit industry as VP and General Manager of another major manufacturer of street furniture and signage products, and previously, more than 25 years international management responsibilities in the fluid power & automotive equipment industry, Richard joined Tolar. His mission was to provide improved contact and service to the growing list of Tolar's customers in the Eastern half of the continent. Richard has a degree in Economics and Business from the University of Western Ontario as well as additional technical and international management courses

Current Responsibilities: Working from an office in Western NY, he is responsible for developing sales and managing contracts in the Eastern and Central time zones in the United States as well as all of Canada. Richard reports to the Vice President Sales/Product Development.



Nick Regalado, Engineering Manager

Experience: Nick was a welcome addition to the Tolar management team, two years ago bringing a wealth of knowledge and experience in engineering, systems and design. Prior to joining Tolar, Nick was an applications design engineer in mechanical subassemblies for aerospace. Nick also has experience in tool design, metal fabrication and electrical systems. He has championed teams leading lean manufacturing system improvement and ISO and AS9100 certifications.

Current responsibilities: Nick leads a five-person engineering and design team, as well as a quality control supervisor. This team is responsible for creating work orders based on customer specifications as well as research and development. The engineering team, in support of the company president, also manages the quality control process at Tolar Manufacturing. It also supports the sales, operations and purchasing departments.



Gabriel Guzman, Production Manager

Experience: With over 7 years at Tolar, Gabriel rose through the ranks to his current position as Production Manager, leading and training a team of AWS certified welders, sheet metal workers, fabricators, material handlers, assembly workers & quality control.

Current responsibilities: Gabriel is responsible for the overall production floor, shipping, safety and workplace compliance.

Kerry Berlin; Sales Manager, Displays and New Technology
Kerry joined the Tolar team in 2007 bringing with him a significant background in outdoor advertising and manufacturing & a BS Business/Marketing from Central Washington University.

Current responsibilities: Responsible for project development and sales in our Mall Display Division and for the integration of technology products into the Tolar product line as well as the identification and development of innovative digital products. He leads the team on sustainable initiatives as they apply to the entire scope of Tolar Manufacturing including identifying products and materials that position Tolar as a leader in sustainable building practices such as LED lamping, alternative power supplies and recycled or recyclable materials used for manufacturing process.

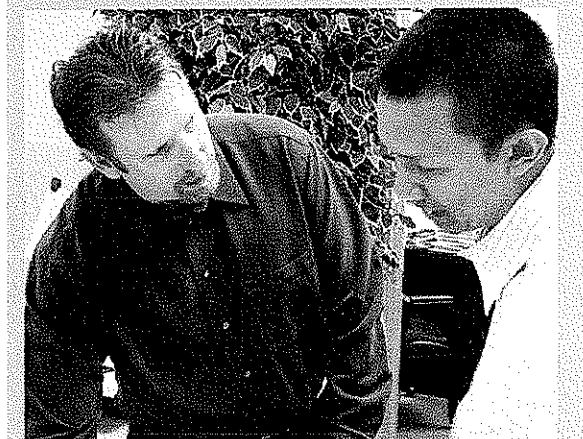

Sheri Diaz, Controller

Experience: Sheri has been with Tolar Manufacturing two years and has 20 years of accounting experience, primarily with automotive and construction firms.

Current responsibilities: Sheri has direct responsibility for accounts receivable and payroll. In addition, she supervises the purchasing department, office manager and administrative assistant.



Ricki Weiler, Office Manager

Experience: Ricki has been with Tolar three years and has 15 years experience in administration and customer service.

Current responsibilities: Ricki is responsible for accounts payable, order processing, DBE reporting, forms control, internal project control and the coordination of customer service. She also supports Tolar's sales initiatives, and is the liaison with the company's Human Resource consultants.

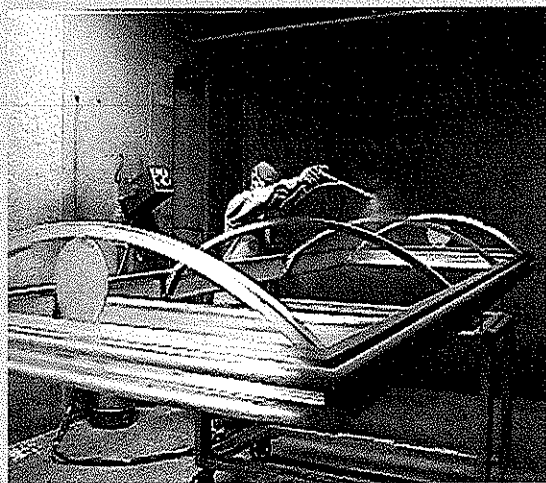
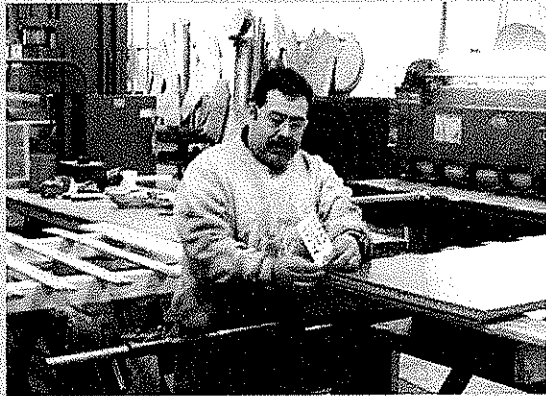

TOLAR QUALITY CONTROL

Tolar's reputation has been built on the foundation of top quality and service. Only first-grade materials and processes are used. A rigorous quality-control process monitors the design, fabrication and finish to ensure that Tolar shelters will keep their "new" appearance with a minimum of maintenance for many years.

Before production starts, approval drawings are produced and submitted to our customer for review and written acceptance prior to production. This ensures that all details are in accordance with specifications and customer expectations, and that the configuration details and accessories will fit the specified site locations. Once the main design features are finalized and accepted, the detailed shop drawings and final bill of material are produced. These drawings and calculations are certified and sealed by an engineer licensed in the state of installation. This process confirms compliance with the local building code, wind load and seismic requirements.

We also confirm that all shelters, if installed correctly, are in compliance with ADA.

In addition to the approved drawings, after selection of the finish powder coat color(s) from the printed RAL color deck, two samples of the actual powder coat finish on aluminum coupons are submitted for final customer approval. This ensures customer acceptance of the color, gloss and texture. One of these color strips is to be returned to Tolar indicating approval and for use in our quality control procedures.

Finish Quality

Tolar does not do its own powder coating in house, but we utilize the services under contract with qualified professional finishing specialists who can meet our stringent finish standards, and who also use one of the premium powder suppliers we pre-select.

In order to provide a long-term warranty and to ensure compliance with our quality standards, we monitor and document the finish quality of each production run with a minimum of four sample parts, which are selected for adhesion by both non-destructive and destructive testing according to ASTM D3359-93. Additional adhesion testing is conducted by boiling water immersion in accordance with AAMA-2604, section 7.4.1.3, and is certified with each run and matched to applicable serial numbers.



Fabrication Quality

Our proprietary aluminum extrusions are pressed specifically for Tolar through our own engineered dies by one of several certified extruders. Spot checks are performed during the receiving process to ensure compliance with our specifications.

During fabrication, the shop supervisors and the quality control supervisor certify all first articles and depending on the part, they audit the particular process against the engineered drawings to ensure compliance.



Solar Lighting:

Since 2004 Tolar Manufacturing has had an exclusive contractual partnership with SOL Inc., a world leader in solar technology. Together SOL and Tolar have jointly developed a range of practical, durable and cost effective solar powered security and advertising display lighting products to meet the particularly needs of the transit industry. Customers have responded to the best value in solar lighting systems and today thousands of our reliable TSSL and TSAL system are in use in transit shelters across North America. In addition, all our solar products are covered by a minimum 5 year extended warranty.

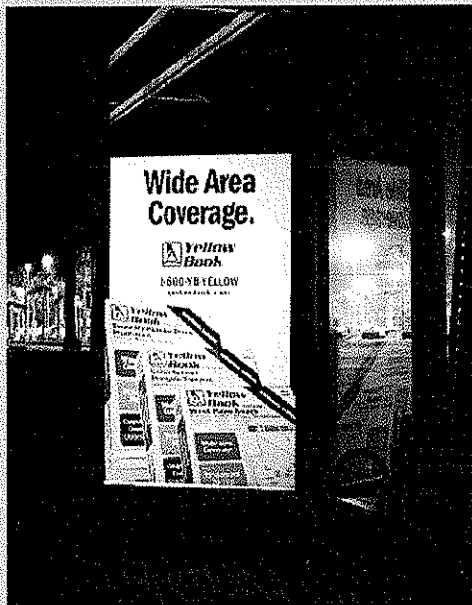

Follow-up Service and Support.

All Tolar shelters and street furniture are shipped with all necessary hardware and complete illustrated instructions for installation. Technical support and assistance is available toll free.

All Tolar products are covered by a comprehensive warranty against manufacture defects or workmanship for a minimum of one year covering materials and labor. Some components may be covered by an addition extended manufacturer's warranty.

It is our mission to provide the industry's best quality, service, selection, and overall value.

Durability with Distinction.

TOLAR TECHNICAL SPECIFICATIONS

“Niagara” series shelters:

As West Virginia’s previous contractor, we continue to propose the Tolar “Niagara” series for this current RFQ due to its adaptability to various sizes and configurations while minimizing the number of individual parts and providing maximum structural integrity and durability. All Tolar shelters are certified to meet or exceed all applicable wind, snow and seismic loads as well as building codes and ADA.

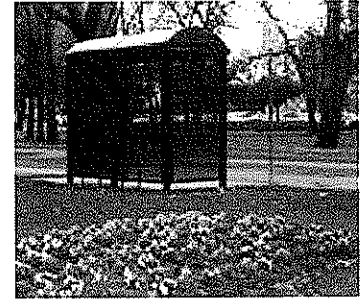

The “Niagara” features a range of specially engineered AA6063-T5 aluminum extrusion with special functional shapes that make installation quick and easy requiring no special tools or equipment. Special, 3-way keyed roof corner components with stubs sleeved into the roof perimeter extrusions and with 4” deep sockets for corner posts eliminate potentially troublesome mitered joints, and makes the structure stable with or without wall panels. All metal surfaces are finished with durable premium powder coat in the selected standard RAL color. (An illustration of the available colors is on our website at www.tolarmfg.com/colors.html). All fasteners are stainless steel at key connection points as are the anchor bolts. Adjustable aluminum shoes provide up to 9” adjustment for leveling.

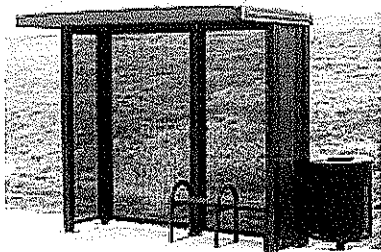

In compliance with the WV specifications roofs panels are aluminum over aluminum roof bows or rafters, retained by gasketed pressure bars that precludes the need for silicone seals while providing leak proof protection for occupants. Standard wall panels for your shelters are 1/4” monolithic, bronze-tinted, UV protected polycarbonate retained by the integral gasketed glazing channel in the underside of the roof perimeter and with pressure fit L-channel and snap on vertical posts and bottom mullions. Optional, fully framed, rugged 16 gauge perforated metal panels fully interchangeable and easy to retrofit, are offered where preferred. All edges of the panels are fully enclosed in aluminum extrusion corner keyed frame to eliminate any hazard posed by jagged exposed edges.

By rationalizing of the main components, various roof styles and amenities and accessories enable Tolar to provide a variety of configurations to suit the particular aesthetic and practical needs for any transit authority.

A Sales leaflet of the Tolar Niagara series is enclosed to illustrate some of the many variations available. A selection of the drawings of shelters that have been previously provided to West Virginia transit operations are also enclosed, as are some representative examples of our fully illustrated installation instructions. All Tolar Niagara shelters are shipped in knock down condition with roofs fully factory assembled and sealed and other parts crated and identified. All necessary hardware for assembly and installation is packaged in kits for each shelter.

OPTIONS AND ACCESSORIES:

Benches:

Rugged perforated metal bench, 2-seat with vagrant bar in matching finish, surface mounted using stainless anchor bolts

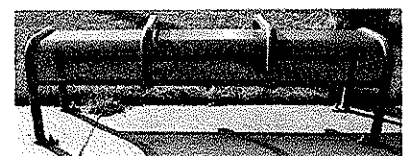

Solar Lighting System:

Tolar Manufacturing In cooperation with SOL Inc, a world leader in solar lighting technology, we have developed a number of special products specifically designed and engineered with the durability and reliability to meet the demanding needs of the transit industry at practical cost.

The TSSL 50, series II is offered with

- Dusk to dawn illumination by dual bright white durable LEDs with a minimum 5 day battery reserve
- LED's are mounted with batteries and factory set charge controller and test button in a rugged, vandal proof aluminum extrusion light bar securely mounted under the roof with security screws. and with tin the transit.
- Roof mounted PV panel connects to the charge controller with a single connector and the system is activated
- All necessary mounting parts and exposed housings are powder coated to match
- Extended warranty of 5 years on the entire system, 5 year prorated battery warranty and 20 year warranty on the PV panel assures you of long trouble free, reliable service.



The TSSL's are shipped fully charged and ready to use right from the carton, easily installed or retrofitted to existing shelters without special tools in about an hour.

Solar Powered Transit Stop.

We offer the reliable SOL Omni Light as illustrated in the enclosed leaflet,

- ADA compliant
- Programmable "On" time with minimum 10 day battery reserve
- Super bright white LED illumination
- 5 year system warranty.

Our bid price submission with the prices enclosed. If accepted and we are fortunate enough to receive another contract to supply shelters and related accessories and amenities with the State of West Virginia, these prices will be valid for at least the first year of the contract. We reserve the option to make an adjustment, if necessary, at the anniversary date to contract prices according to the Producer Price Index for Series ID 331316331316 "aluminum extruded product manufacturing" as published by the US Dept of Labor, Bureau of Labor Statistics.

SUMMARY,

We feel that our team has presented a detailed proposal that complies or exceeds your technical and performance specifications and offers the best possible value for the transit authorities in the State of West Virginia. With the previous 3-year contact, we have a track record of supplying first quality products and service to the various communities West Virginia.

It is our sincere hope that this bid submission will be favorably received and that we can look forward to a continuation of this association to our mutual benefit.

Should there be any need for additional documentation, explaining or clarification of any part of this proposal or the qualification of Tolar Manufacturing to handle the various needs of transit systems across the state, please contact me. I will be pleased to answer any questions or meet with you in person to provide the necessary information. I may be reached through the Corona CA headquarters at 800-339-6165 x 240; or directly at the Eastern office 716-688-4906, or by email at rclements@tolarmfg.com.

Thank you in advance for your serious consideration of our proposal and supporting documentation.

Respectfully,



Richard Clements
Eastern Regional Manager

Enclosure: Price Sheet,
Certifications



State of West Virginia
 Department of Administration
 Purchasing Division
 2019 Washington Street East
 Post Office Box 50130
 Charleston, WV 25305-0130

Request for Quotation

RFQ NUMBER
PTR10035

PAGE
1

ADDRESS CORRESPONDENCE TO ATTENTION OF
FRANK WHITTAKER
304-558-2316

VENDOR

RFQ COPY
 TYPE NAME/ADDRESS HERE
 Tolar Manufacturing Company Inc.
 258 Mariah Circle
 Corona, CA 92879

SHIP TO

DIVISION OF PUBLIC TRANSIT
 BUILDING 5, ROOM 906
 1900 KANAWHA BOULEVARD, EAST
 CHARLESTON, WV
 25305-0432 304-558-0428

DATE PRINTED	TERMS OF SALE	SHIP VIA	F.O.B.	FREIGHT TERMS
02/18/2010				

BID OPENING DATE: 03/16/2010 BID OPENING TIME 01:30PM

LINE	QUANTITY	UOP	CAT NO	ITEM NUMBER	UNIT PRICE	AMOUNT
0001	1	PM		395-30-99-001	\$ 56,325 sum of units	\$ 5,632,500
<p>PRE-ENGINEERED BUS PASSENGER SHELTERS</p> <p>THE WEST VIRGINIA PURCHASING DIVISION, FOR THE AGENCY, THE WEST VIRGINIA DIVISION OF PUBLIC TRANSIT IS REQUESTING QUOTATIONS FOR PRE-ENGINEERED BUS PASSENGER SHELTERS, SOLAR LIGHTING SYSTEM FOR BUS SHELTERS, AND SOLAR POWERED TRANSIT STOPS PER THE ATTACHED SPECIFICATIONS.</p> <p>EXHIBIT 3</p> <p>LIFE OF CONTRACT: THIS CONTRACT BECOMES EFFECTIVE ON AND EXTENDS FOR A PERIOD OF ONE (1) YEAR OR UNTIL SUCH "REASONABLE TIME" THEREAFTER AS IS NECESSARY TO OBTAIN A NEW CONTRACT OR RENEW THE ORIGINAL CONTRACT. THE "REASONABLE TIME" PERIOD SHALL NOT EXCEED TWELVE (12) MONTHS. DURING THIS "REASONABLE TIME" THE VENDOR MAY TERMINATE THIS CONTRACT FOR ANY REASON UPON GIVING THE DIRECTOR OF PURCHASING 30 DAYS WRITTEN NOTICE.</p> <p>UNLESS SPECIFIC PROVISIONS ARE STIPULATED ELSEWHERE IN THIS CONTRACT DOCUMENT, THE TERMS, CONDITIONS AND PRICING SET HEREIN ARE FIRM FOR THE LIFE OF THE CONTRACT.</p> <p>RENEWAL: THIS CONTRACT MAY BE RENEWED UPON THE MUTUAL WRITTEN CONSENT OF THE SPENDING UNIT AND VENDOR, SUBMITTED TO THE DIRECTOR OF PURCHASING THIRTY (30) DAYS PRIOR TO THE EXPIRATION DATE. SUCH RENEWAL SHALL BE IN ACCORDANCE WITH THE TERMS AND CONDITIONS OF THE</p>						

SEE REVERSE SIDE FOR TERMS AND CONDITIONS

SIGNATURE <i>[Signature]</i>	TELEPHONE 716-688-4906, 800-339-6165	DATE ex 240 March 12, 2010
TITLE Eastern Regional Manager	FEIN 33-0534028	ADDRESS CHANGES TO BE NOTED ABOVE

WHEN RESPONDING TO RFQ, INSERT NAME AND ADDRESS IN SPACE ABOVE LABELED 'VENDOR'

**GENERAL TERMS & CONDITIONS
REQUEST FOR QUOTATION (RFQ) AND REQUEST FOR PROPOSAL (RFP)**

1. Awards will be made in the best interest of the State of West Virginia.
2. The State may accept or reject in part, or in whole, any bid.
3. Prior to any award, the apparent successful vendor must be properly registered with the Purchasing Division and have paid the required \$125 fee.
4. All services performed or goods delivered under State Purchase Order/Contracts are to be continued for the term of the Purchase Order/Contracts, contingent upon funds being appropriated by the Legislature or otherwise being made available. In the event funds are not appropriated or otherwise available for these services or goods this Purchase Order/Contract becomes void and of no effect after June 30.
5. Payment may only be made after the delivery and acceptance of goods or services.
6. Interest may be paid for late payment in accordance with the *West Virginia Code*.
7. Vendor preference will be granted upon written request in accordance with the *West Virginia Code*.
8. The State of West Virginia is exempt from federal and state taxes and will not pay or reimburse such taxes.
9. The Director of Purchasing may cancel any Purchase Order/Contract upon 30 days written notice to the seller.
10. The laws of the State of West Virginia and the *Legislative Rules* of the Purchasing Division shall govern the purchasing process.
11. Any reference to automatic renewal is hereby deleted. The Contract may be renewed only upon mutual written agreement of the parties.
12. **BANKRUPTCY:** In the event the vendor/contractor files for bankruptcy protection, the State may deem this contract null and void, and terminate such contract without further order.
13. **HIPAA BUSINESS ASSOCIATE ADDENDUM:** The West Virginia State Government HIPAA Business Associate Addendum (BAA), approved by the Attorney General, is available online at www.state.wv.us/admin/purchase/vrc/hipaa.htm and is hereby made part of the agreement. Provided that the Agency meets the definition of a Cover Entity (45 CFR §160.103) and will be disclosing Protected Health Information (45 CFR §160.103) to the vendor.
14. **CONFIDENTIALITY:** The vendor agrees that he or she will not disclose to anyone, directly or indirectly, any such personally identifiable information or other confidential information gained from the agency, unless the individual who is the subject of the information consents to the disclosure in writing or the disclosure is made pursuant to the agency's policies, procedures, and rules. Vendor further agrees to comply with the Confidentiality Policies and Information Security Accountability Requirements, set forth in <http://www.state.wv.us/admin/purchase/privacy/noticeConfidentiality.pdf>.
15. **LICENSING:** Vendors must be licensed and in good standing in accordance with any and all state and local laws and requirements by any state or local agency of West Virginia, including, but not limited to, the West Virginia Secretary of State's Office, the West Virginia Tax Department, and the West Virginia Insurance Commission. The vendor must provide all necessary releases to obtain information to enable the director or spending unit to verify that the vendor is licensed and in good standing with the above entities.
16. **ANTITRUST:** In submitting a bid to any agency for the State of West Virginia, the bidder offers and agrees that if the bid is accepted the bidder will convey, sell, assign or transfer to the State of West Virginia all rights, title and interest in and to all causes of action it may now or hereafter acquire under the antitrust laws of the United States and the State of West Virginia for price fixing and/or unreasonable restraints of trade relating to the particular commodities or services purchased or acquired by the State of West Virginia. Such assignment shall be made and become effective at the time the purchasing agency tenders the initial payment to the bidder.

I certify that this bid is made without prior understanding, agreement, or connection with any corporation, firm, limited liability company, partnership, or person or entity submitting a bid for the same material, supplies, equipment or services and is in all respects fair and without collusion or fraud. I further certify that I am authorized to sign the certification on behalf of the bidder or this bid.

INSTRUCTIONS TO BIDDERS

1. Use the quotation forms provided by the Purchasing Division. Complete all sections of the quotation form.
2. Items offered must be in compliance with the specifications. Any deviation from the specifications must be clearly indicated by the bidder. Alternates offered by the bidder as **EQUAL** to the specifications must be clearly defined. A bidder offering an alternate should attach complete specifications and literature to the bid. The Purchasing Division may waive minor deviations to specifications.
3. Unit prices shall prevail in case of discrepancy. All quotations are considered F.O.B. destination unless alternate shipping terms are clearly identified in the quotation.
4. All quotations must be delivered by the bidder to the office listed below prior to the date and time of the bid opening. Failure of the bidder to deliver the quotations on time will result in bid disqualifications: Department of Administration, Purchasing Division, 2019 Washington Street East, P.O. Box 50130, Charleston, WV 25305-0130
5. Communication during the solicitation, bid, evaluation or award periods, except through the Purchasing Division, is strictly prohibited (W.Va. C.S.R. §148-1-6.6).



State of West Virginia
 Department of Administration
 Purchasing Division
 2019 Washington Street East
 Post Office Box 50130
 Charleston, WV 25305-0130

Request for Quotation

RFQ NUMBER
PTR10035

PAGE
2

ADDRESS CORRESPONDENCE TO ATTENTION OF
**FRANK WHITTAKER
 304-558-2316**

ADDRESS

RFQ COPY
 TYPE NAME/ADDRESS HERE
 Tolar Manufacturing Company Inc.
 258 Mariah Circle
 Corona, CA 92879

SHIP TO

DIVISION OF PUBLIC TRANSIT
 BUILDING 5, ROOM 906
 1900 KANAWHA BOULEVARD, EAST
 CHARLESTON, WV
 25305-0432 304-558-0428

DATE PRINTED	TERMS OF SALE	SHIP VIA	F.O.B.	FREIGHT TERMS
02/18/2010				

BID OPENING DATE: **03/16/2010** BID OPENING TIME **01:30PM**

LINE	QUANTITY	UOP	CAT. NO.	ITEM NUMBER	UNIT PRICE	AMOUNT
<p>ORIGINAL CONTRACT AND SHALL BE LIMITED TO TWO (2) ONE (1) YEAR PERIODS.</p> <p>CANCELLATION: THE DIRECTOR OF PURCHASING RESERVES THE RIGHT TO CANCEL THIS CONTRACT IMMEDIATELY UPON WRITTEN NOTICE TO THE VENDOR IF THE COMMODITIES AND/OR SERVICE SUPPLIED ARE OF AN INFERIOR QUALITY OR DO NOT CONFORM TO THE SPECIFICATIONS OF THE BID AND CONTRACT HEREIN.</p> <p>OPEN MARKET CLAUSE: THE DIRECTOR OF PURCHASING MAY AUTHORIZE A SPENDING UNIT TO PURCHASE ON THE OPEN MARKET, WITHOUT THE FILING OF A REQUISITION OR COST ESTIMATE, ITEMS SPECIFIED ON THIS CONTRACT FOR IMMEDIATE DELIVERY IN EMERGENCIES DUE TO UNFORESEEN CAUSES (INCLUDING BUT NOT LIMITED TO DELAYS IN TRANSPORTATION OR AN UNANTICIPATED INCREASE IN THE VOLUME OF WORK.)</p> <p>QUANTITIES: QUANTITIES LISTED IN THE REQUISITION ARE APPROXIMATIONS ONLY, BASED ON ESTIMATES SUPPLIED BY THE STATE SPENDING UNIT. IT IS UNDERSTOOD AND AGREED THAT THE CONTRACT SHALL COVER THE QUANTITIES ACTUALLY ORDERED FOR DELIVERY DURING THE TERM OF THE CONTRACT, WHETHER MORE OR LESS THAN THE QUANTITIES SHOWN.</p> <p>ORDERING PROCEDURE: SPENDING UNIT(S) SHALL ISSUE A WRITTEN STATE CONTRACT ORDER (FORM NUMBER WV-39) TO THE VENDOR FOR COMMODITIES COVERED BY THIS CONTRACT. THE ORIGINAL COPY OF THE WV-39 SHALL BE MAILED TO THE VENDOR AS AUTHORIZATION FOR SHIPMENT, A SECOND COPY MAILED TO THE PURCHASING DIVISION, AND A THIRD COPY RETAINED BY THE SPENDING UNIT.</p> <p>BANKRUPTCY: IN THE EVENT THE VENDOR/CONTRACTOR FILES FOR BANKRUPTCY PROTECTION, THE STATE MAY DEEM THE CONTRACT NULL AND VOID, AND TERMINATE SUCH CONTRACT</p>						

SEE REVERSE SIDE FOR TERMS AND CONDITIONS

SIGNATURE <i>[Signature]</i>	TELEPHONE 716-688-4906, 800 339-6165 ex 240	DATE March 12, 2010
TITLE Eastern Regional Manager	FEIN 33-0534028	ADDRESS CHANGES TO BE NOTED ABOVE

WHEN RESPONDING TO RFQ, INSERT NAME AND ADDRESS IN SPACE ABOVE LABELED 'VENDOR'



State of West Virginia
 Department of Administration
 Purchasing Division
 2019 Washington Street East
 Post Office Box 50130
 Charleston, WV 25305-0130

Request for Quotation

RFQ NUMBER
PTR10035

PAGE
3

ADDRESS CORRESPONDENCE TO ATTENTION OF:
**FRANK WHITTAKER
 304-558-2316**

VENDOR

RFQ COPY
 TYPE NAME/ADDRESS HERE
 Tolar Manufacturing Company Inc.
 258 Mariah Circle
 Corona, CA 92879

SHIP TO

DIVISION OF PUBLIC TRANSIT
 BUILDING 5, ROOM 906
 1900 KANAWHA BOULEVARD, EAST
 CHARLESTON, WV
 25305-0432 304-558-0428

DATE PRINTED	TERMS OF SALE	SHIP VIA	F.O.B.	FREIGHT TERMS
02/18/2010				

BID OPENING DATE: 03/16/2010 BID OPENING TIME 01:30PM

LINE	QUANTITY	UOP	CAT NO	ITEM NUMBER	UNIT PRICE	AMOUNT
<p>WITHOUT FURTHER ORDER.</p> <p>THE TERMS AND CONDITIONS CONTAINED IN THIS CONTRACT SHALL SUPERSEDE ANY AND ALL SUBSEQUENT TERMS AND CONDITIONS WHICH MAY APPEAR ON ANY ATTACHED PRINTED DOCUMENTS SUCH AS PRICE LISTS, ORDER FORMS, SALES AGREEMENTS OR MAINTENANCE AGREEMENTS, INCLUDING ANY ELECTRONIC MEDIUM SUCH AS CD-ROM.</p> <p>REV. 05/26/2009</p> <p style="text-align: center;">NOTICE</p> <p>A SIGNED BID MUST BE SUBMITTED TO:</p> <p style="text-align: center;">DEPARTMENT OF ADMINISTRATION PURCHASING DIVISION BUILDING 15 2019 WASHINGTON STREET, EAST CHARLESTON, WV 25305-0130</p> <p>THE BID SHOULD CONTAIN THIS INFORMATION ON THE FACE OF THE ENVELOPE OR THE BID MAY NOT BE CONSIDERED:</p> <p>SEALED BID</p> <p>BUYER: 44</p> <p>RFQ. NO.: PTR10035</p> <p>BID OPENING DATE: 03/16/2010</p> <p>BID OPENING TIME: 1:30 PM</p>						

SEE REVERSE SIDE FOR TERMS AND CONDITIONS

SIGNATURE 	TELEPHONE 716-688-4906, 800-339-6165ex240	DATE March 12, 2010
TITLE Eastern Regional Manager	FEIN 33-0534028	ADDRESS CHANGES TO BE NOTED ABOVE

WHEN RESPONDING TO RFQ, INSERT NAME AND ADDRESS IN SPACE ABOVE LABELED 'VENDOR'



State of West Virginia
 Department of Administration
 Purchasing Division
 2019 Washington Street East
 Post Office Box 50130
 Charleston, WV 25305-0130

Request for Quotation

RFQ NUMBER: PTR10035

PAGE: 4

ADDRESS CORRESPONDENCE TO ATTENTION OF:
 FRANK WHITTAKER
 304-558-2316

VENDOR

RFQ COPY
 TYPE NAME/ADDRESS HERE
 Tolar Manufacturing Company Inc.
 258 Mariah Circle
 Corona, CA 92879

SHIP TO

DIVISION OF PUBLIC TRANSIT
 BUILDING 5, ROOM 906
 1900 KANAWHA BOULEVARD, EAST
 CHARLESTON, WV
 25305-0432 304-558-0428

DATE PRINTED	TERMS OF SALE	SHIP VIA	FOB	FREIGHT TERMS
02/18/2010				

BID OPENING DATE: 03/16/2010 BID OPENING TIME: 01:30PM

LINE	QUANTITY	UOP	QAT NO	ITEM NUMBER	UNIT PRICE	AMOUNT
PLEASE PROVIDE A FAX NUMBER IN CASE IT IS NECESSARY TO CONTACT YOU REGARDING YOUR BID: ----- CONTACT PERSON (PLEASE PRINT CLEARLY): -----						
***** THIS IS THE END OF RFQ PTR10035 ***** TOTAL:						\$ 5,632,500

SEE REVERSE SIDE FOR TERMS AND CONDITIONS

SIGNATURE: *[Signature]* TELEPHONE: 716-688-4906. 800-339-6165ext240 DATE: March 12, 2010

TITLE: Eastern Regional Manager FEIN: 33-0534028 ADDRESS CHANGES TO BE NOTED ABOVE

WHEN RESPONDING TO RFQ, INSERT NAME AND ADDRESS IN SPACE ABOVE LABELED 'VENDOR'

PRICE SHEET
For
PTR10035

BUS SHELTER SIZES

1. STANDARD SHELTERS

Drawing

				Estimated number of units	Extended Price
A: Size 3 x 9	6642 / 6638	\$ 4165	each	100	\$ 416500
B: Size 3 x 12	6306	\$ 4480	each	100	\$ 448000
C: Size 5 x 7	---	\$ 4420	each	100	\$ 442000
D: Size 5 x 9	--- / 6639	\$ 4490	each	100	\$ 449000
E: Size 5 x 10	---	\$ 4900	each	100	\$ 490000
F: Size 5 x 12	6334	\$ 4990	each	100	\$ 499000

2. VICTORIAN STYLE SHELTERS

A: Size 3 x 9	6636 / 6640	\$ 4450	each	100	\$ 445000
B: Size 3 x 12	6633 / ---	\$ 4720	each	100	\$ 472000
C: Size 5 x 7	6337 / ---	\$ 4690	each	100	\$ 469000
D: Size 5 x 9	6305 / 6641	\$ 4710	each	100	\$ 47100
E: Size 5 x 10	----- / -----	\$ 5120	each	100	\$ 512000
F: Size 5 x 12	6632 / 6635	\$ 5190	each	100	\$ 519000

TOTAL FOR BID EVALUATION:

Note: Unit pricing above must be firm and will be used for when awarding the contract for these items.

\$ 5632500

OPTION SHEET
For
PTR10035

OPTIONS	Estimated number of units	Extended Price
OPTION 1: PERFORATED STEEL SIDE PANELS \$ <u>no additional</u>	100	\$ <u>0</u>
OPTION 2: ALUMINUM SIDE PANELS \$ <u>add \$100</u>	100	\$ <u>10000</u>
OPTION 3: SHELTER BENCH WITH ANTI-VAGRANT BARS \$ <u>350</u>	100	\$ <u>35000</u>
OPTION 4: SOLAR LIGHTING SYSTEM \$ <u>1750</u>	100	\$ <u>175000</u>
OPTION 5: SOLAR POWERED TRANSIT STOP \$ <u>1440</u>	100	\$ <u>14400</u>
TOTAL FOR BID EVALUATION:		\$ <u>367000</u>

Note: Unit pricing above must be firm and will be used for when awarding the contract for these items.

TOLAR MANUFACTURING COMPANY INC
258 MARIAH CIRCLE
CORONA, CA 92879

INSTALLATION
INSTRUCTIONS
FOR

9' LONG NON-AD BUS STOP SHELTER

4.3.4 Kwik Bolt TZ Expansion Anchor

4.3.4.3 Technical Data

Table 1 — Kwik Bolt TZ Specification Table

SETTING INFORMATION	Symbol	Units	Nominal anchor diameter (in.)													
			3/8		1/2		5/8		3/4							
Anchor O.D.	d_o	in. (mm)	0.375 (9.5)		0.5 (12.7)		0.625 (15.9)		0.75 (19.1)							
Nominal bit diameter	d_{bit}	in.	3/8		1/2		5/8		3/4							
Effective min. embedment	h_{ef}	in. (mm)	2 (51)	2 (51)	3-1/4 (83)	3-1/8 (79)	4 (102)	3-3/4 (95)	4-3/4 (121)							
Min. hole depth	h_o	in. (mm)	2-5/8 (67)	2-5/8 (67)	4 (102)	3-3/4 (95)	4-3/4 (121)	4-5/8 (117)	5-3/4 (146)							
Min. thickness of fixture ¹	t_{min}	in. (mm)	1/4 (6)	3/4 (19)	1/4 (6)	3/8 (9)	3/4 (19)	1/8 (3)	1-5/8 (41)							
Max. thickness of fixture	t_{max}	in. (mm)	2-1/4 (57)	4 (101)	2-3/4 (70)	5-5/8 (143)	4-3/4 (121)	4-5/8 (117)	3-5/8 (92)							
Installation torque	T_{inst}	ft-lb (Nm)	25 (34)		40 (54)		60 (81)		110 (149)							
Min. dia. of hole in fixture	d_h	in. (mm)	7/16 (11.1)		9/16 (14.3)		11/16 (17.5)		13/16 (20.6)							
Available anchor lengths	l_{anch}	in. (mm)	3 (76)	3-3/4 (95)	5 (127)	3-3/4 (89)	4-1/2 (114)	5-1/2 (140)	7 (178)	4-3/4 (121)	6 (152)	8-1/2 (216)	10 (254)	5-1/2 (140)	8 (203)	10 (254)
Threaded length including dog point	l_{thread}	in. (mm)	7/8 (22)	1-5/8 (41)	2-7/8 (73)	1-5/8 (41)	2-3/8 (60)	3-3/8 (86)	4-7/8 (125)	1-1/2 (38)	2-3/4 (70)	5-1/4 (133)	6-3/4 (171)	1-1/2 (38)	4 (102)	6 (152)
Unthreaded length	l_{unthr}	in. (mm)	2-1/8 (54)			2-1/8 (54)			3-1/4 (83)			4 (102)				
Installation embedment	h_{nom}	in. (mm)	2-1/4 (57)		2-3/8 (60)	3-5/8 (92)	3-5/8 (92)	4-1/2 (114)	4-3/8 (111)	5-3/8 (137)						

1 The minimum thickness of the fastened part is based on use of the anchor at minimum embedment and is controlled by the length of thread. If a thinner fastening thickness is required, increase the anchor embedment to suit.

Figure 1 — Kwik Bolt TZ installed

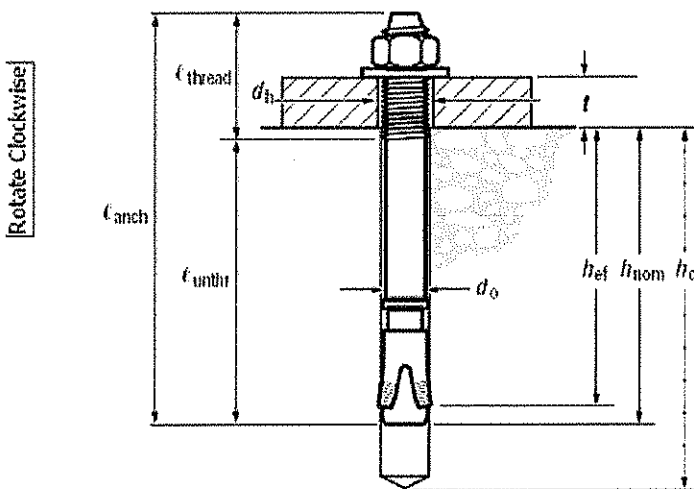

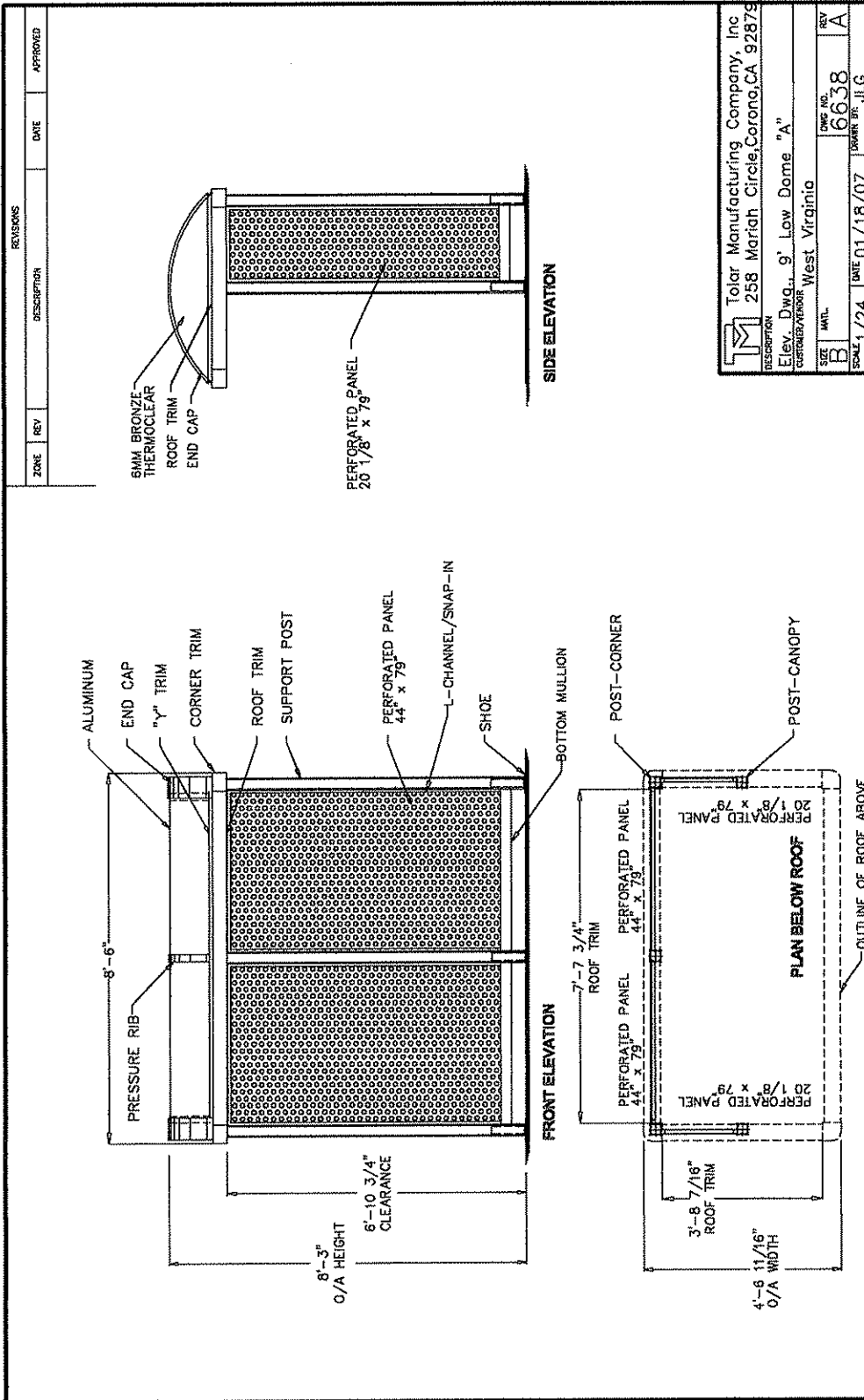

Tolar Manufacturing Company, Inc.
 258 Mariah Circle, Corona, CA 92879

DESCRIPTION: Elev. Dome, 9' Low Dome "A"
 CUSTOMER/ENDOR: West Virginia

SIZE: B
 MATL: 6638
 SCALE: 1/24
 DATE: 01/18/07
 DRAWN BY: JLG
 REV: A

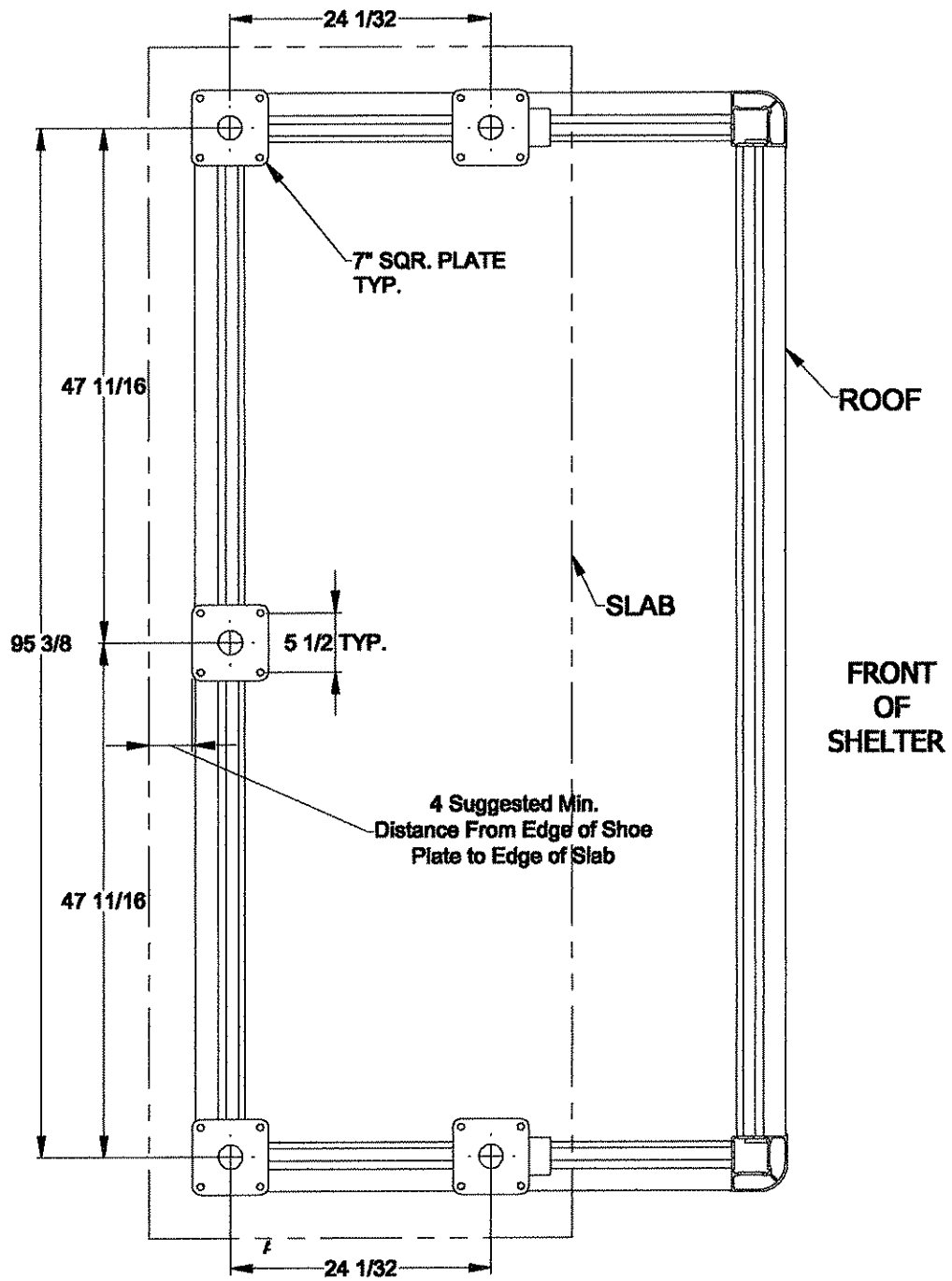

Shelter Assembly at Site:

For smaller shelters, it is not necessary to use any heavy equipment for lifting. Taking care to protect the finish with padding, tilt the roof and insert corner posts into the corner sockets, the rear center post into the rear roof frame and fasten using the 3/8" stainless steel post hardware. For larger shelters, or if you are using a crane with a sling, lift the roof and fasten the posts into the proper locations.

Lower the shelter into position onto the adjustable shoes. The illustration on page 4 shows the shoe layout. Square and plumb the posts so that the distance between the posts at the top and bottom is the same. Use of a wood spacer is recommended if you are not using an installation template.

Using the appropriate size drill as recommended for the ground hardware sets provided, the shoe plate holes through the concrete pad.

Level and plumb the shelter starting from the highest corner where the shoe's stub shaft can be fully inserted into the post. Using a carpenter's level on the roof perimeter extrusion and posts to check the shelter for level and plumb, and secure the posts by drilling through the post into the stub shaft of the shoe with a number 3 drill bit and insert the #14 x 3/4" drive screws and tap them into place.

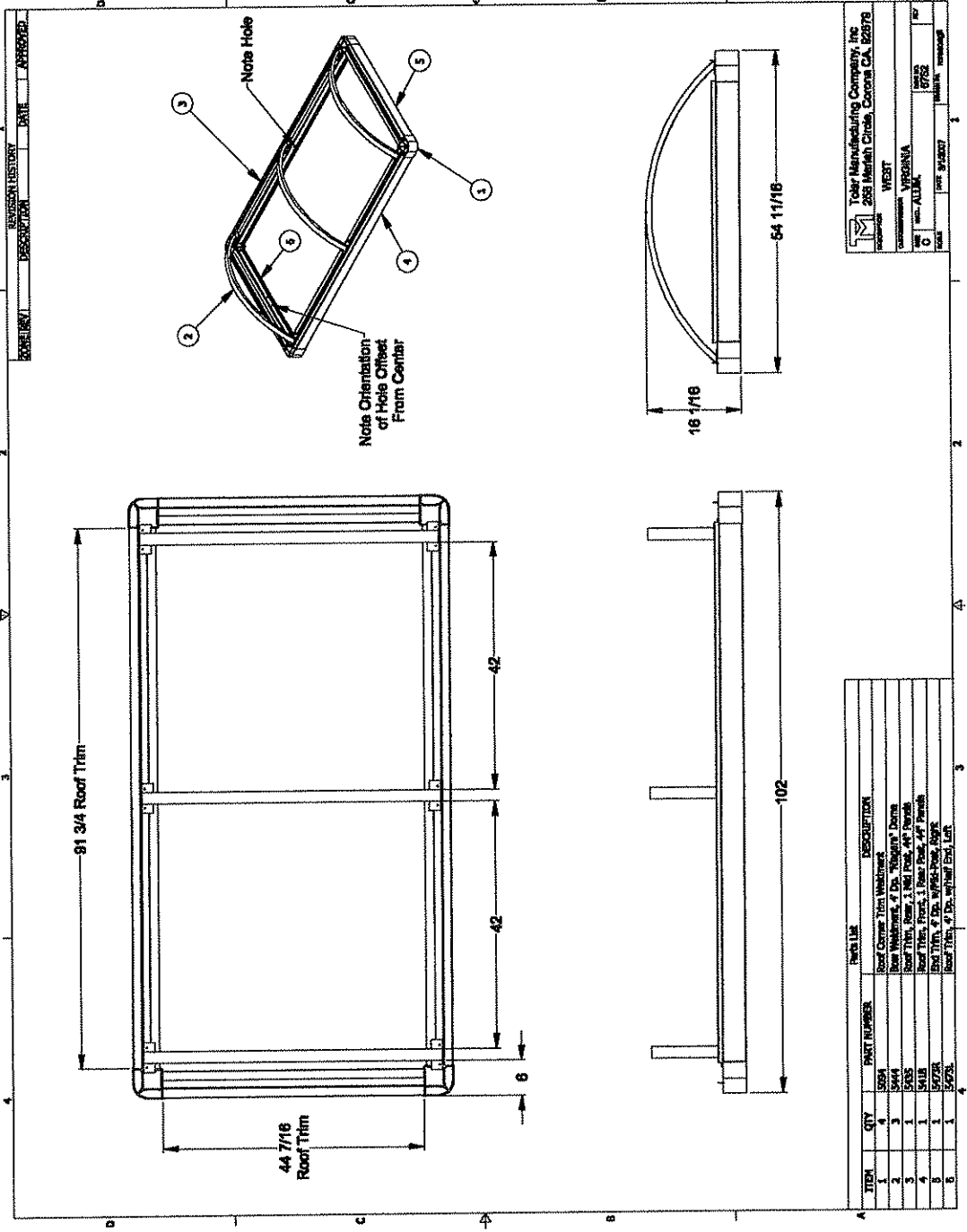

Final Roof Assembly (if required)

Roofs are sometimes shipped without the end bells and covers installed to allow stacking. In that case do the following:

Remove the cover film from the two arched plastic end panels and insert the panels into the 5/16" wide channels on the underside of the bell angles.

Set bell angle assemblies on the roof frame ends so that the plastic end panels are up against the 3/4" tall wall that is on top of the roof body.

Secure each mounting angle to roof body using four #8 x 3/4" Phillips head self-tapping screws.

To aid in attaching bell angle to the bows & roof coverings there is a shallow groove about 3/4" from the edge. Use five #14 x 1 1/2" TEKS screws with the first being at the mid point, and with the same spacing as the center pressure ribs.

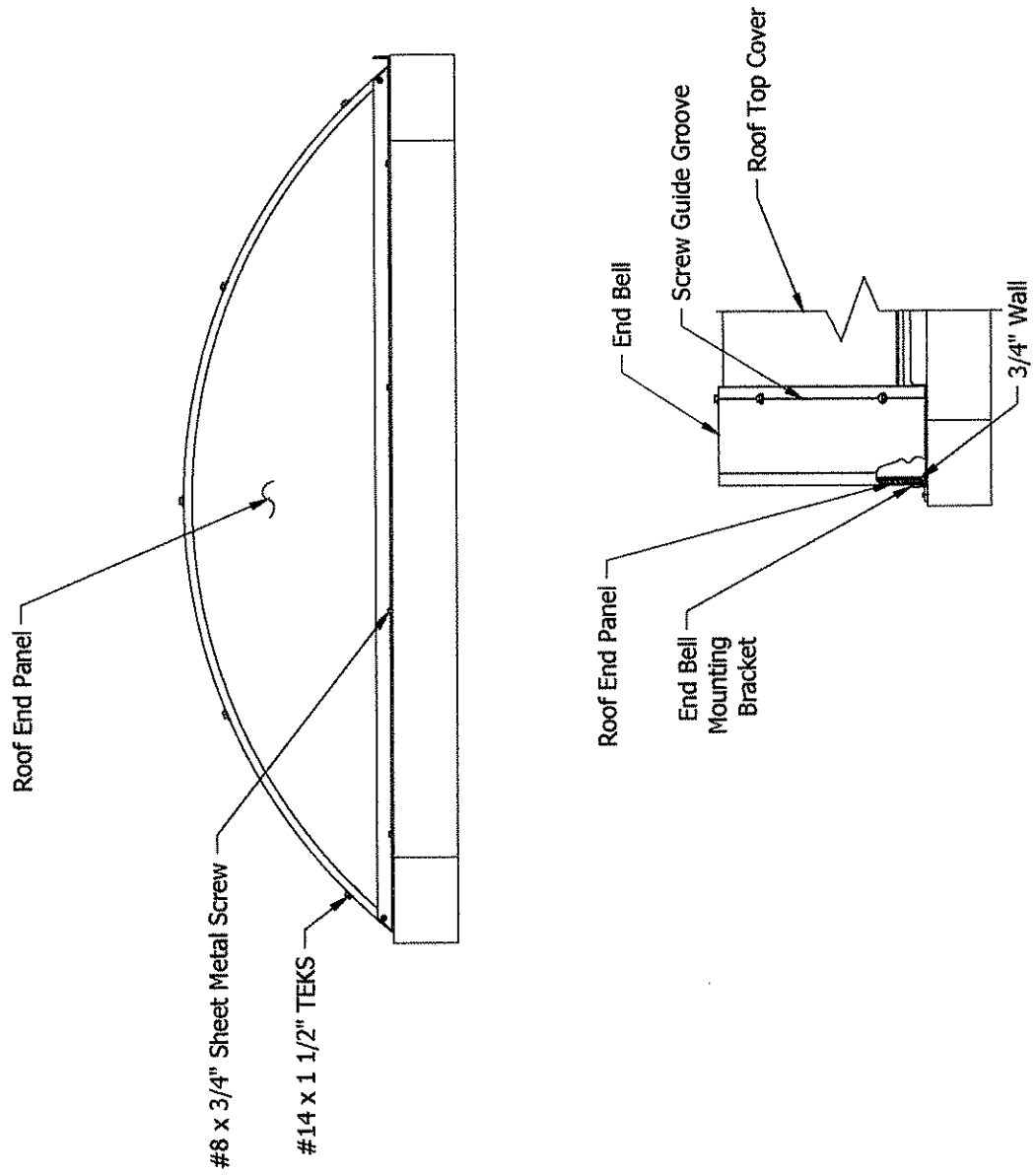

Rain Gutter Angle
Apply silicon to underside.
Secure with #8 x 3/4"
self-tapping Screws

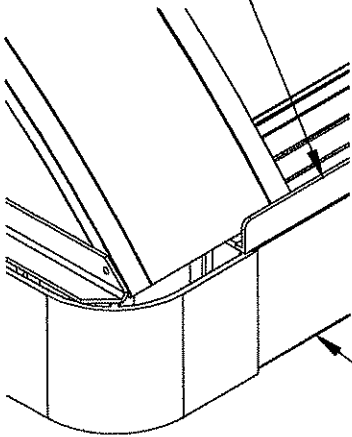

Front of Roof

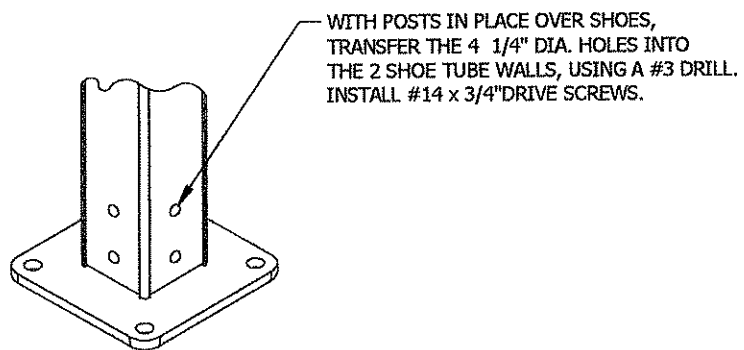
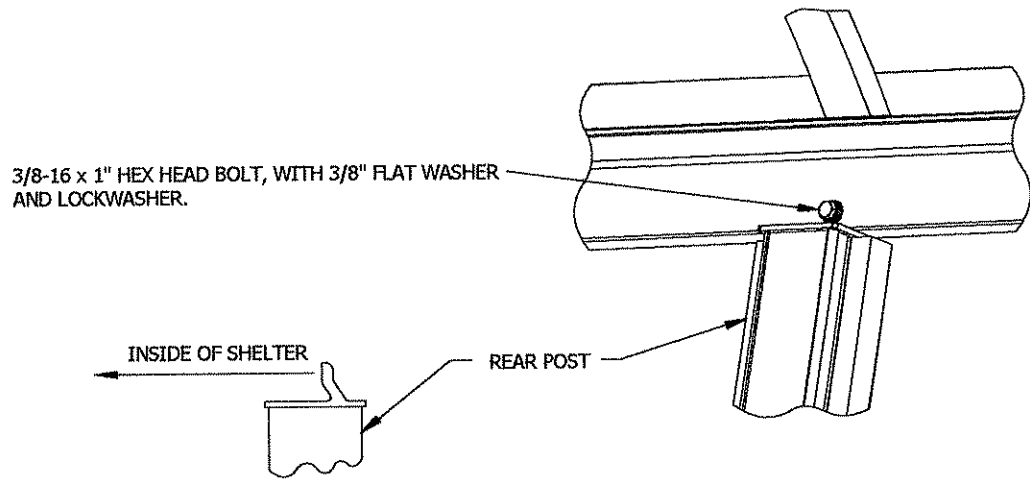
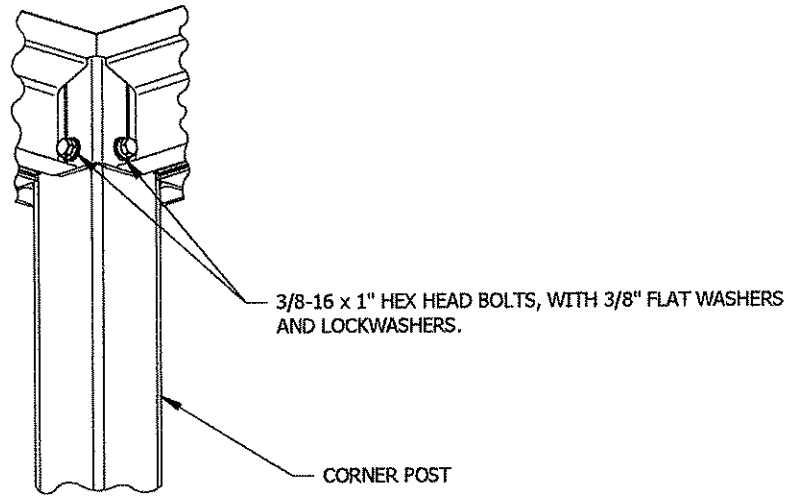

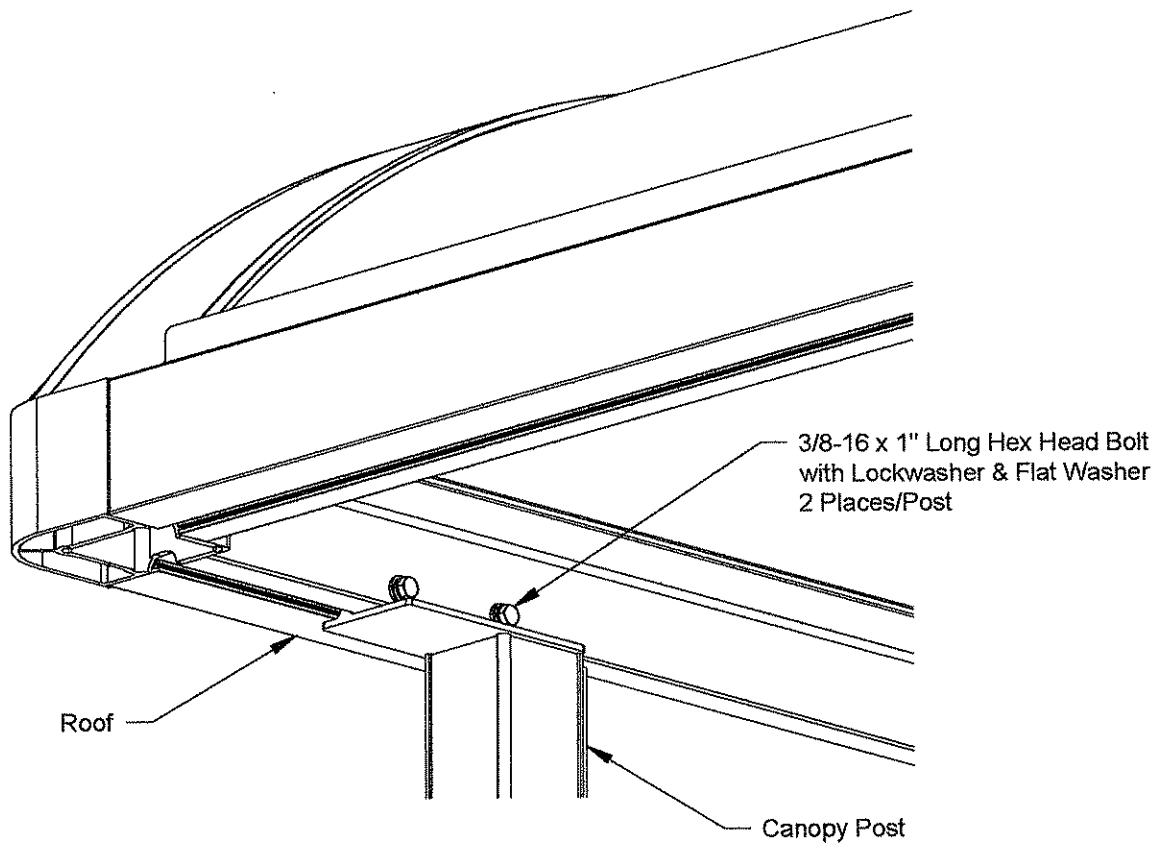

REVISIONS			
ZONE	REV	DESCRIPTION	DATE
	A	REVISED & REDRAWN	08/14/05
	B	Deleted Snap-In & Rubber	03/23/08

POST ASSY.

TEKS SCREW
PHILLIPS HEAD
#8 x 3/4" LG.
8 PLACES

L-CHANNEL
WELDMENT

L-CHANNEL
WELDMENT

<p>Tolar Manufacturing Company, Inc 258 Mariah Circle, Corona, CA 92879</p>	
DESCRIPTION POST ASSY. DUAL L-CHANNEL CUSTOMER/ORDER	
SIZE	MAIL
A	NOTED
SCALE	NONE
DATE	7/28/05
REV	B
DWG NO.	5229
DRAWN BY	J.L.C.

_____ / SHELTER

This drawing shows the typical installation of L-channel to post

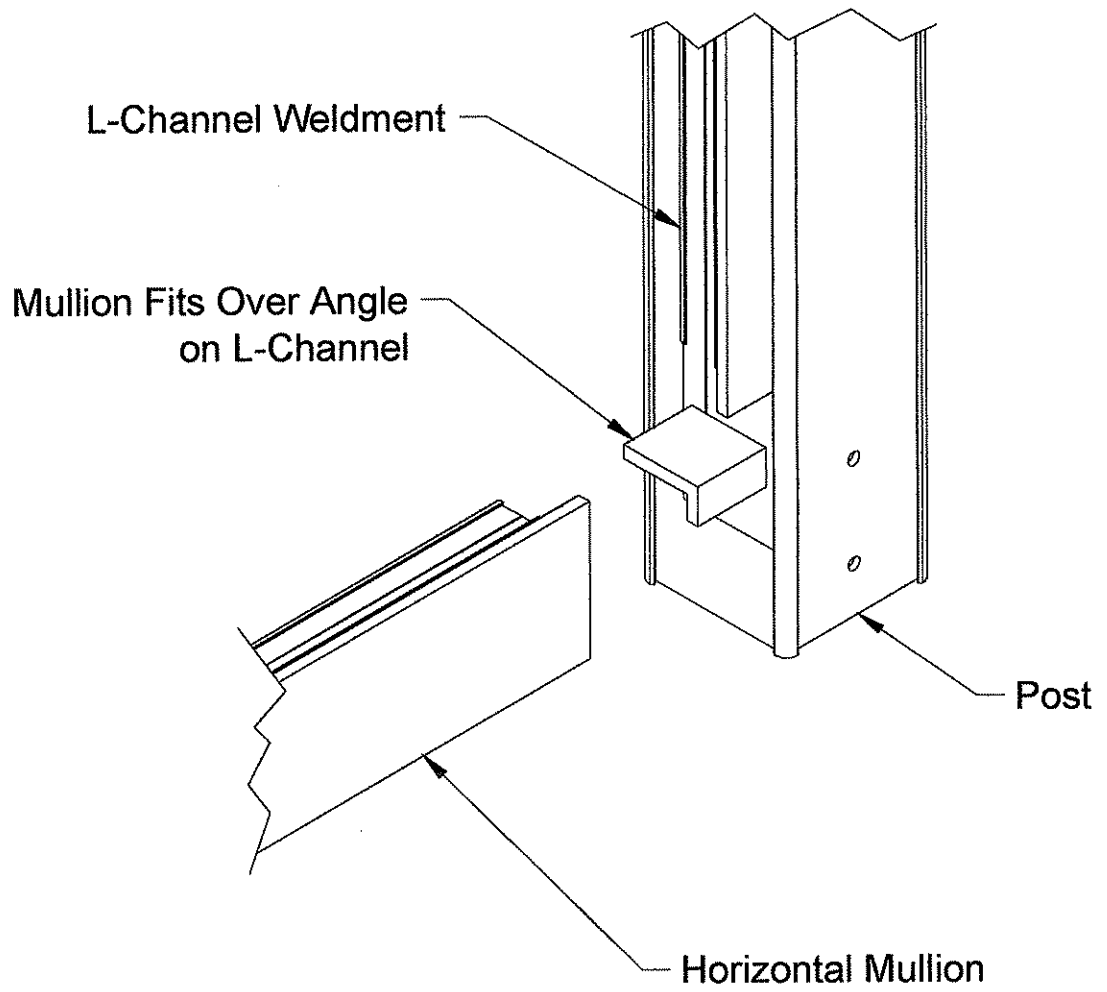

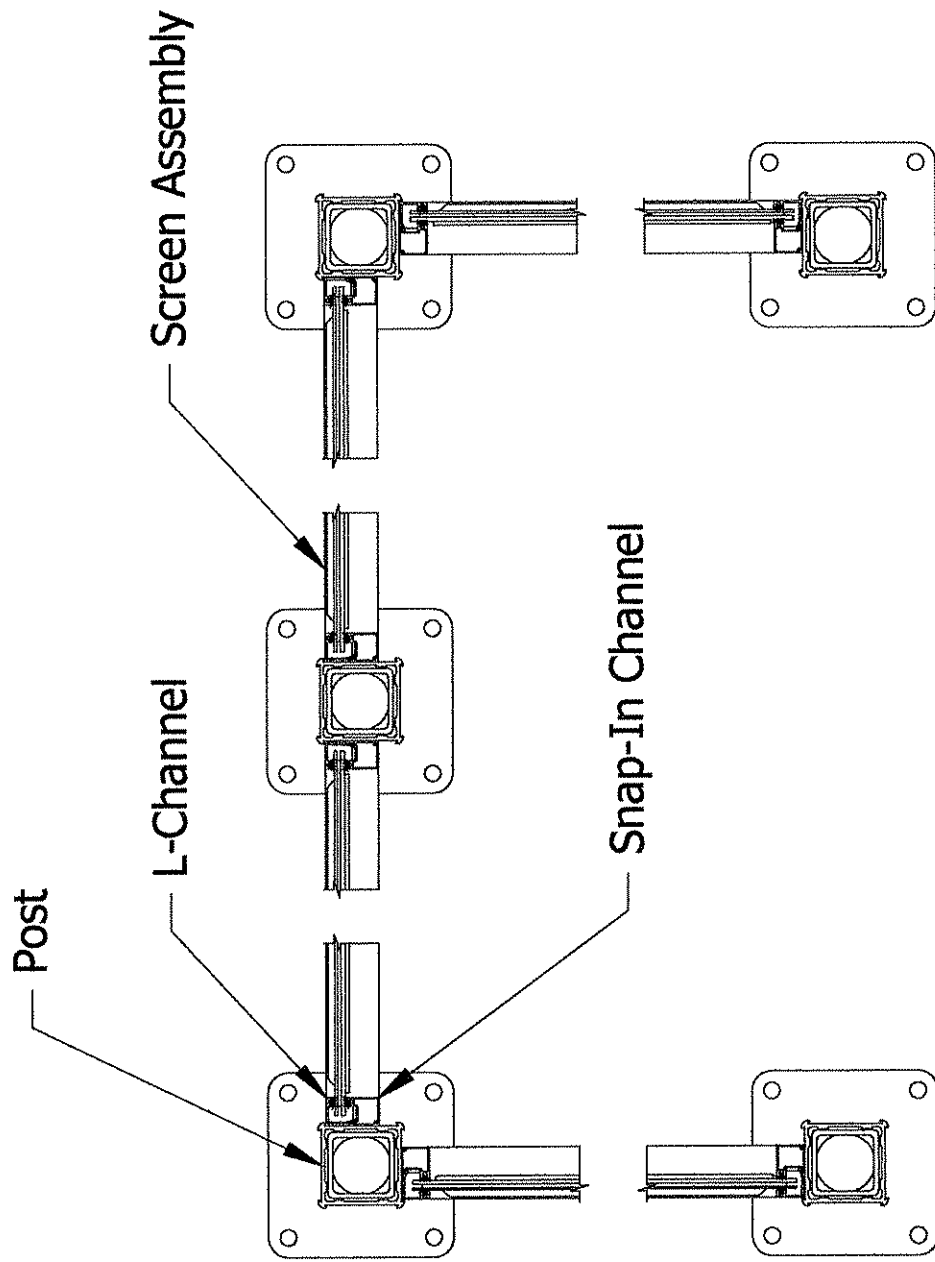

STANDARD "A"

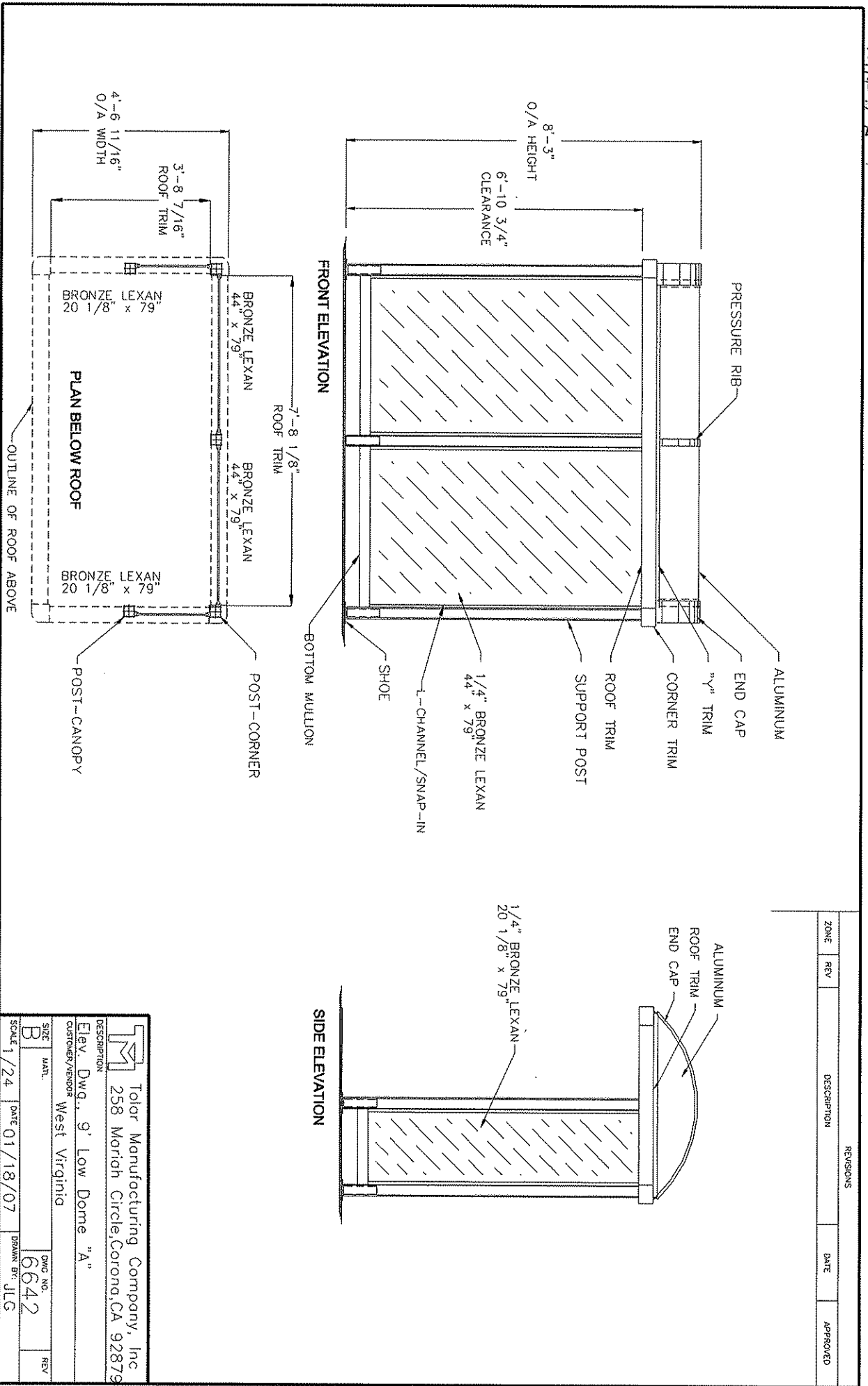

REVISIONS				
ZONE	REV	DESCRIPTION	DATE	APPROVED

		Tolar Manufacturing Company, Inc 258 Morich Circle, Corona, CA 92879	
DESCRIPTION Elev. Dwg., 9' Low Dome "A"			
CUSTOMER/VENDOR West Virginia		DATE 01/18/07	
SIZE B	MATL. 1/24	DATE 01/18/07	DRAWN BY JLG
DWG. NO. 6642		REV. 1	

STANDARD "A" WITH PERFOR. PANELS

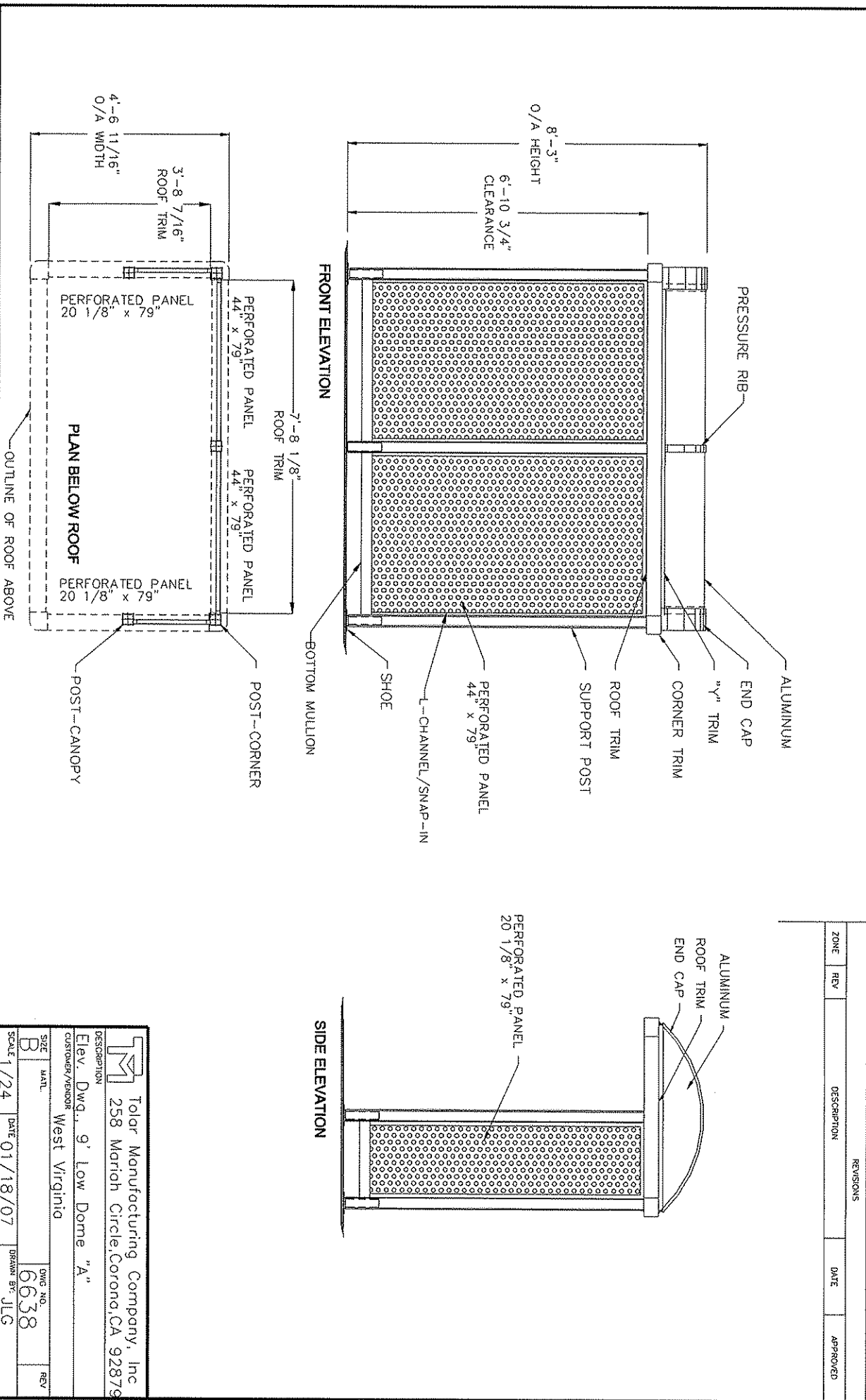

REVISIONS				
ZONE	REV	DESCRIPTION	DATE	APPROVED

 <p>Tolar Manufacturing Company, Inc 258 Mariah Circle, Corona, CA 92879</p>	
<p>DESCRIPTION Elev. Dwg. 9' Low Dome "A"</p>	
<p>CUSTOMER/VENDOR West Virginia</p>	
<p>SCALE 1/24</p>	<p>DATE 01/18/07</p>
<p>SIZE B</p>	<p>DWG. NO. 6638</p>
<p>DATE 01/18/07</p>	<p>DRWING BY JLG</p>

STANDARD 11 B 11

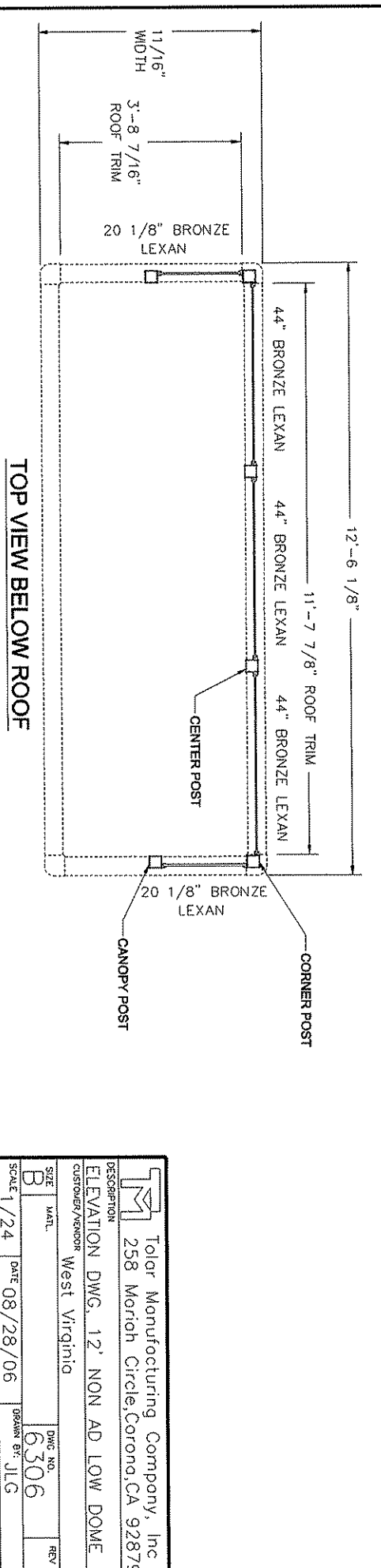
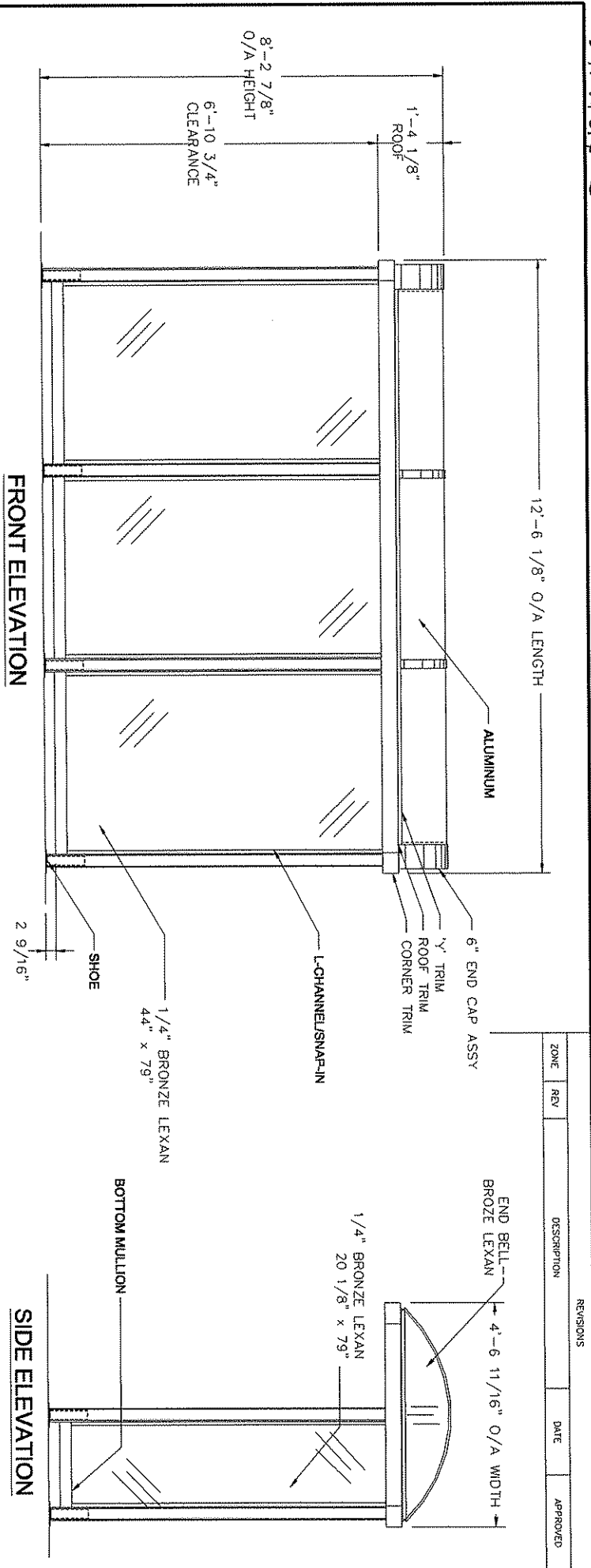

REVISIONS				
ZONE	REV	DESCRIPTION	DATE	APPROVED

Tolar Manufacturing Company, Inc
 258 Moriah Circle, Corona, CA 92879

DESCRIPTION
 ELEVATION DWG. 12' NON AD LOW DOME

CUSTOMER/ASSIGNOR
 West Virginia

SCALE 1/24 DATE 08/28/06 DRAWN BY JLG

SIZE MATL. 6306

DATE 08/28/06

STANDARD 11'D" WITH POZ= PANELS

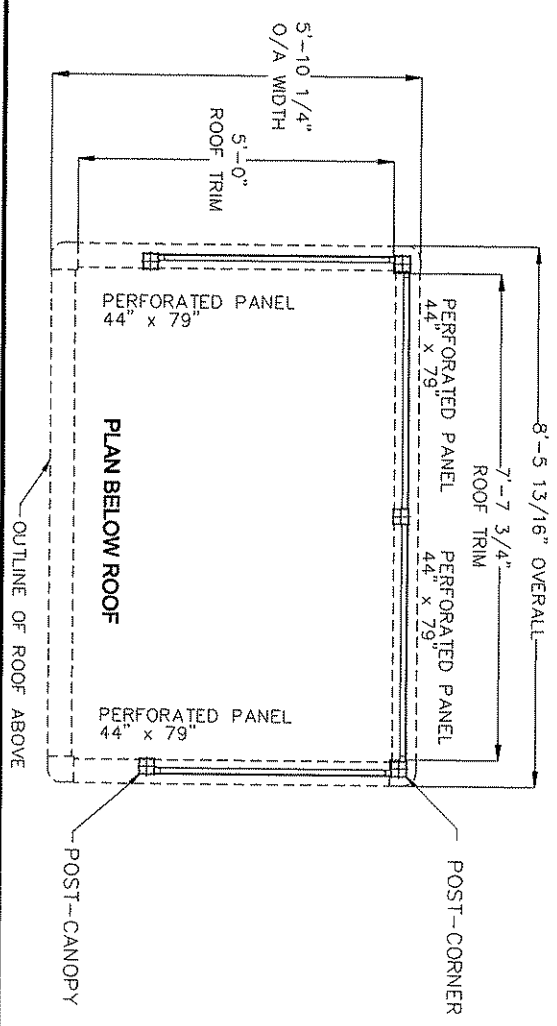
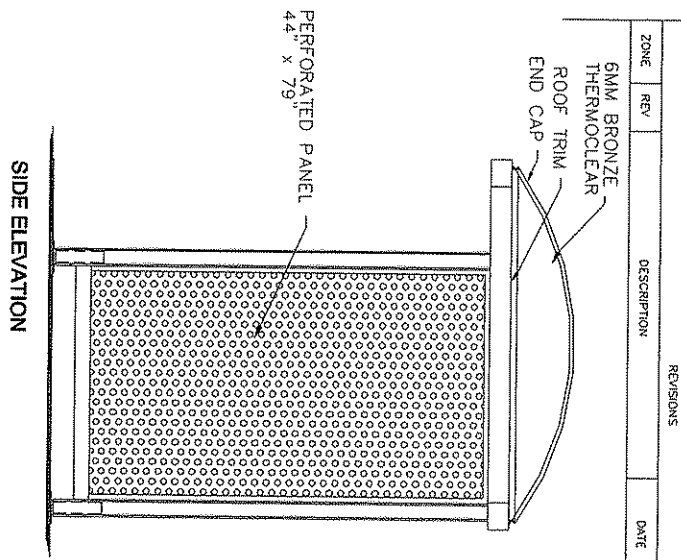
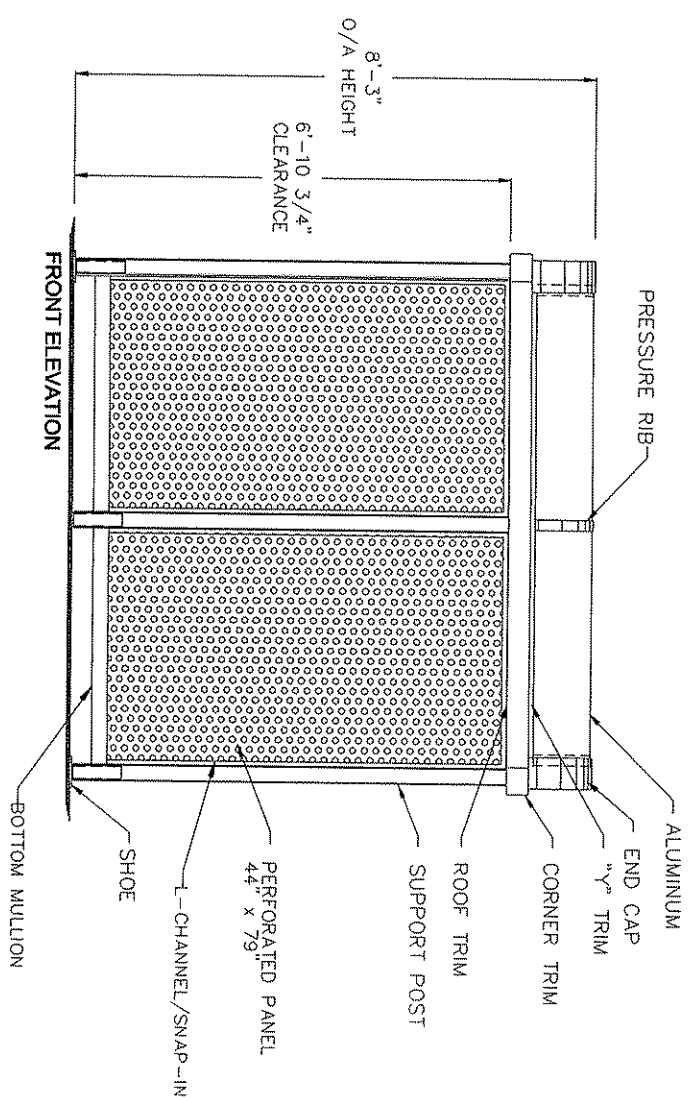

REVISIONS		DATE	APPROVED
ZONE	REV	DESCRIPTION	

6MM BRONZE THERMOCLEAR ROOF TRIM END CAP

PERFORATED PANEL 44" x 79"

 Toltec Manufacturing Company, Inc 258 Mariah Circle, Corona, CA 92879	
DESCRIPTION Elev. Dwg., 9' Low Dome "D"	
CUSTOMER/VENDOR West Virginia	
SIZE B	DATE 01/18/07
SCALE 1/24	DRAWN BY JLG
DWG NO. 6639	REV

1" F STANDARD.

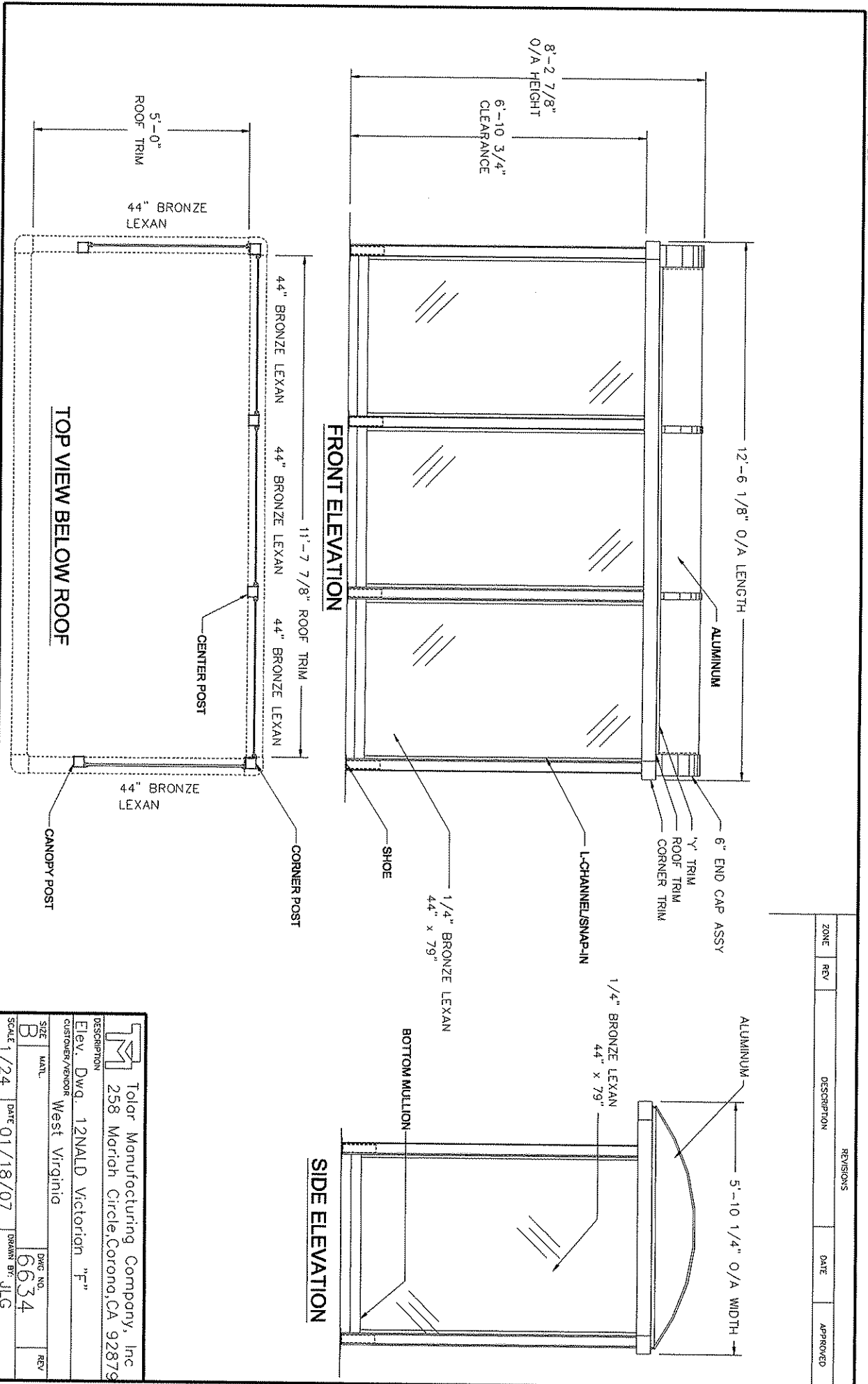

REVISIONS				
ZONE	REV	DESCRIPTION	DATE	APPROVED

Tolar Manufacturing Company, Inc
 258 Marich Circle, Corona, CA 92879
 Description: Elev. Dwg. 12NALD Victorion "F"
 Customer/Vendor: West Virginia

SIZE: B	MATL: MATL	DWG NO.: 6634	REV:
SCALE: 1/24	DATE: 01/18/07	DRAWN BY: JLG	

Victorian A1

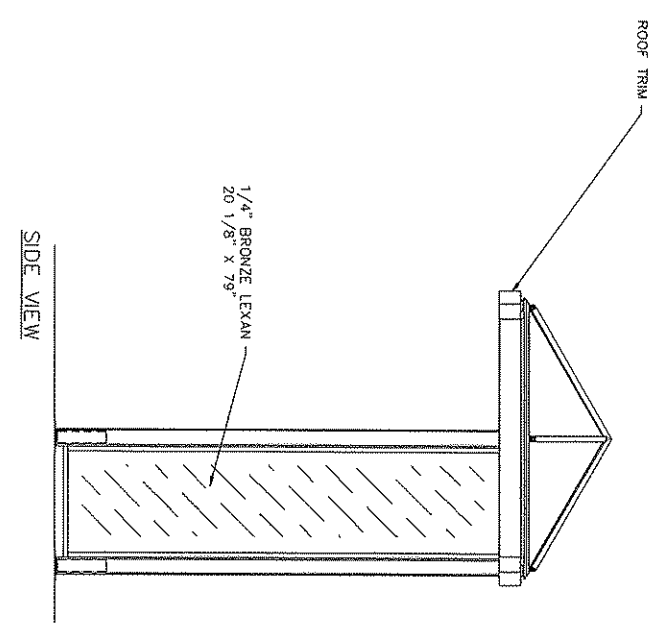
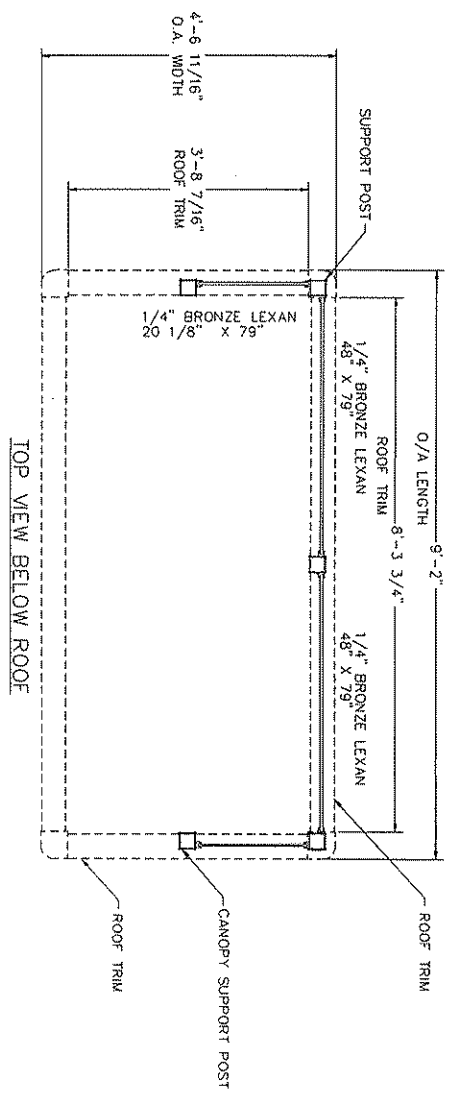
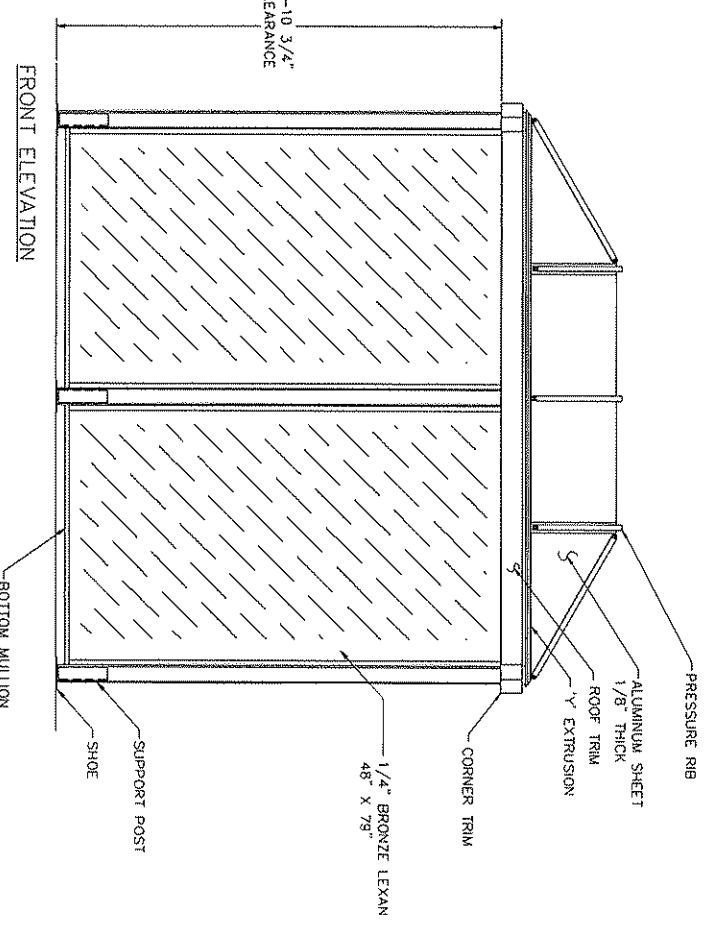

ZONE	NOV	DESCRIPTION	DATE	APPROVED

Tolor Manufacturing Company, Inc
 258 Moriah Circle, Corona, CA 92879
 West Virginia
 DATE: 01/18/07
 SCALE: 1/36
 DWG NO: 8636
 REV: JL.C

VICTORIAN "A" WITH PERFORATED PANELS

FRONT ELEVATION

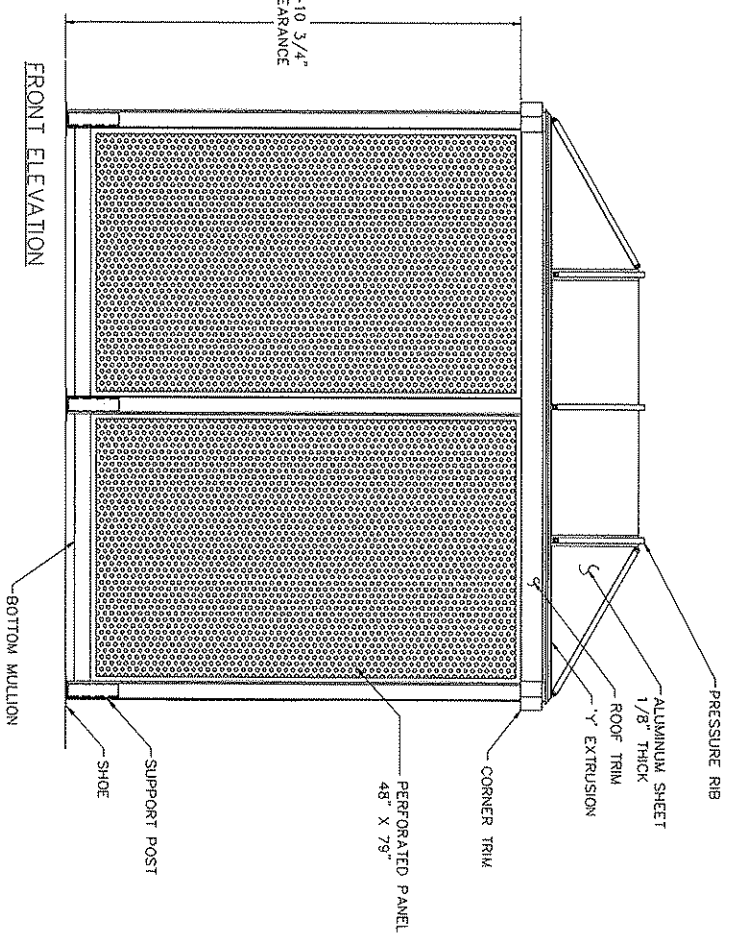

TOP VIEW BELOW ROOF

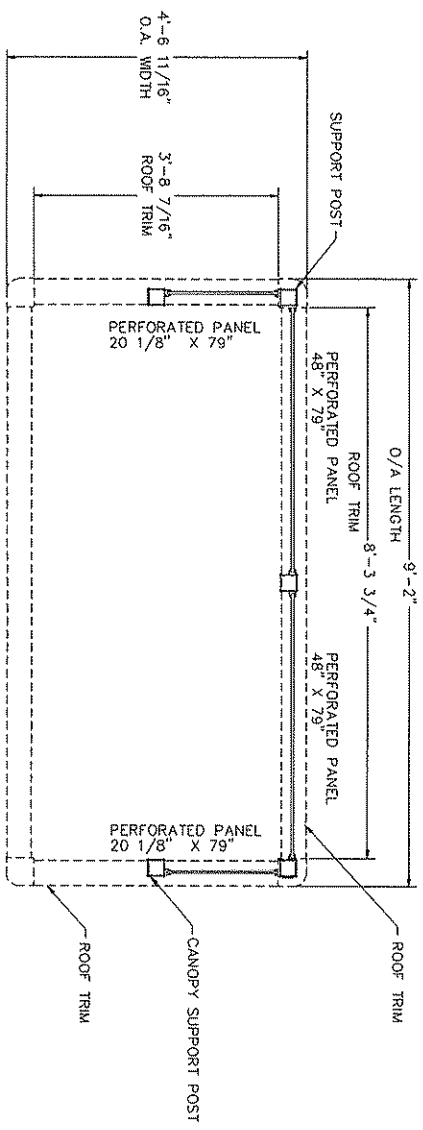

SIDE VIEW

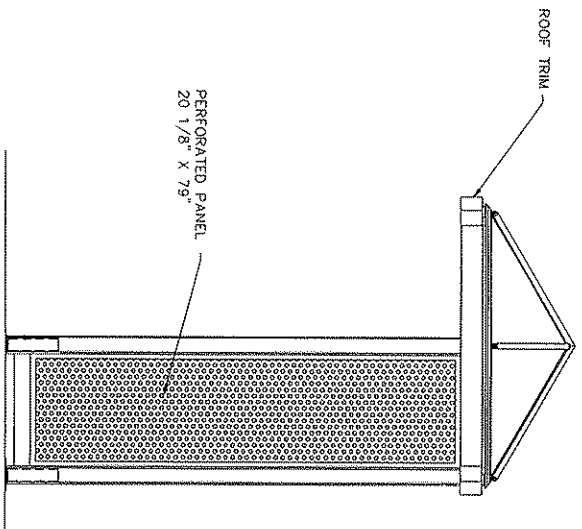



ZONE	REV	DESCRIPTION	DATE	APPROVED

Tolar Manufacturing Company, Inc
 258 Mariah Circle, Corona, CA 92879
 ELEV. DWG. 9" VICTORIAN "A"
 CUSTOMER/VENDOR: West Virginia
 SHEET NO. 6640
 DATE: 01/18/07
 DRAWN BY: JLG

VICTORIAN "D"

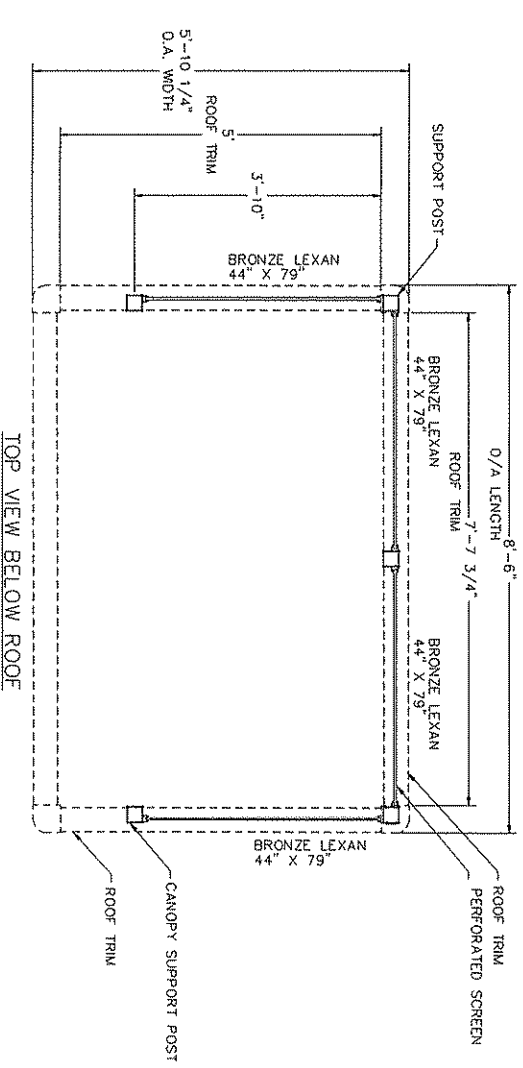
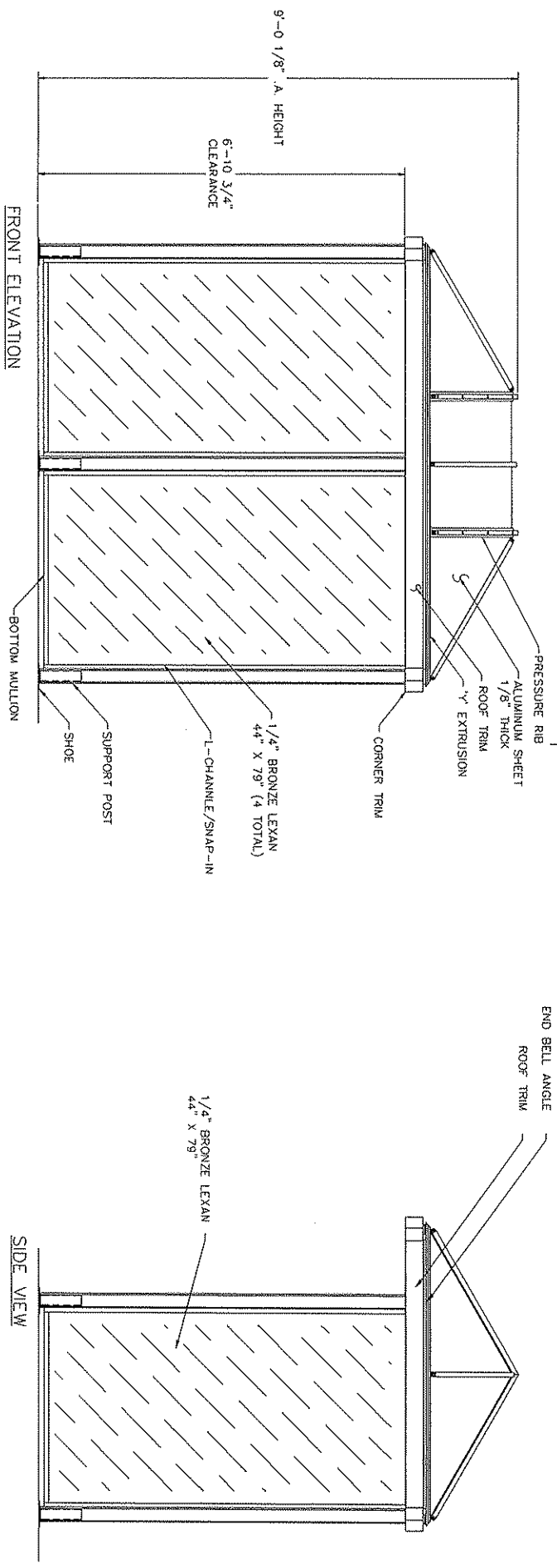
REVISIONS			DATE	APPROVED
ZONE	REV	DESCRIPTION	DATE	APPROVED





Tolar Manufacturing Company, Inc
 258 Moriah Circle, Corona, CA 92879

DESCRIPTION
 Elev. Dwg., 9' Victorian "D"

CUSTOMER/VENDOR
 West Virginia

SIZE	MATL.	DWG. NO.	REV
A		6305	

SCALE 1/36 DATE 08/28/06 DRAWN BY: JLG

VICTORIAN "D" WITH DEEZ PANELS

REVISIONS			DATE	APPROVED
ZONE	REV	DESCRIPTION	DATE	APPROVED

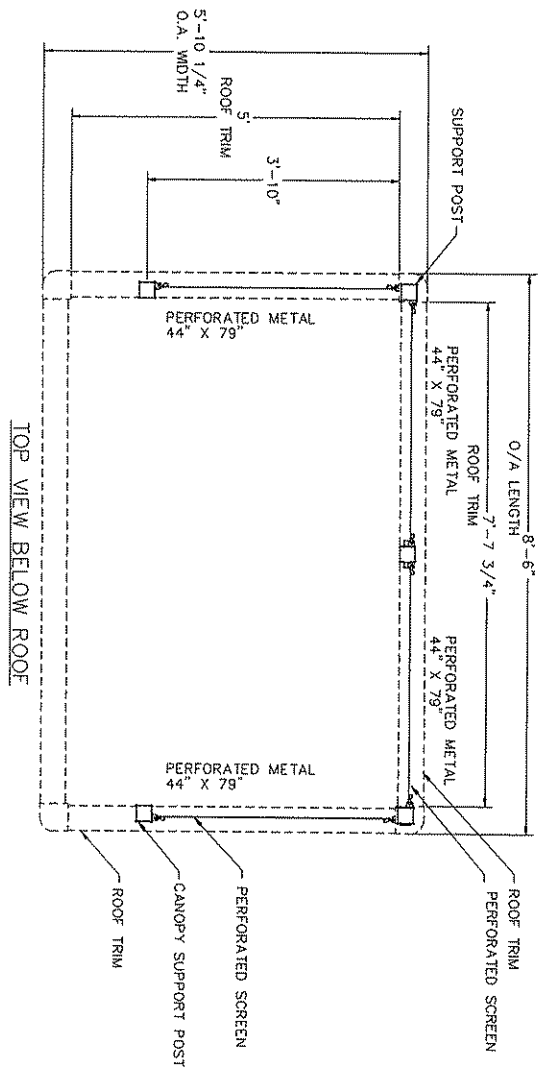
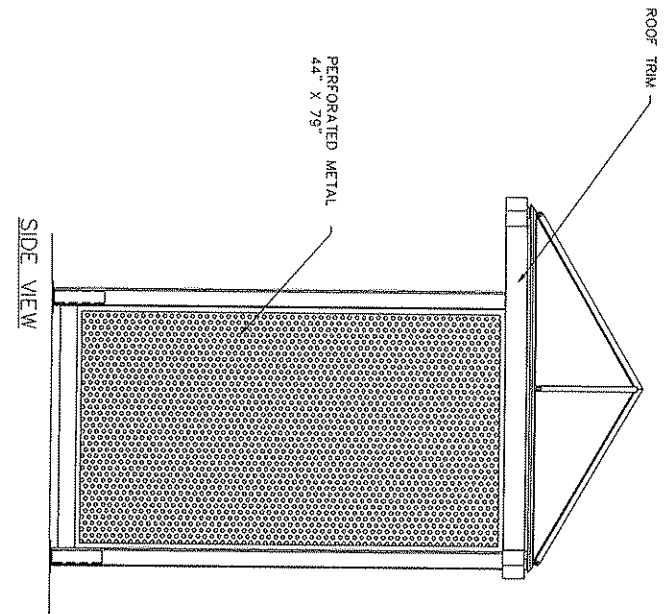
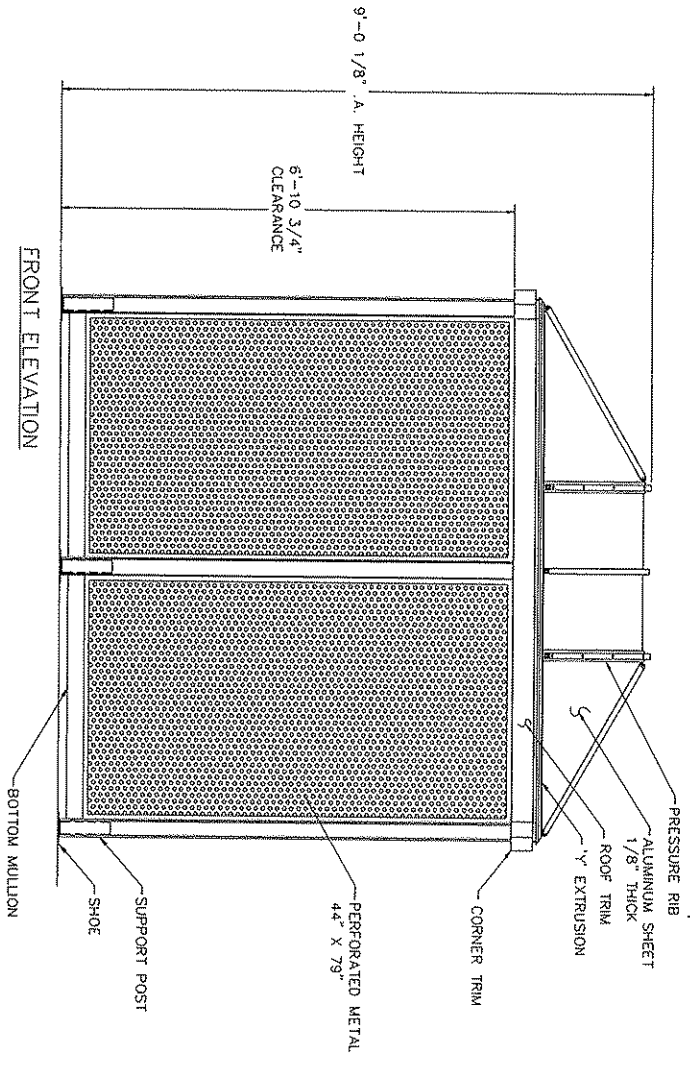



Tolar Manufacturing Company, Inc
 258 Mariah Circle, Corona, CA 92879

DESCRIPTION
 Elev. Dwg., 9NAHP Victorian "D"

CUSTOMER/VENDOR
 West Virginia

SIZE	MATL.	DWG. NO.	REV
A		6641	

SCALE 1/36 DATE 01/18/07 DRAWN BY: JLF

VETROBAN "B"

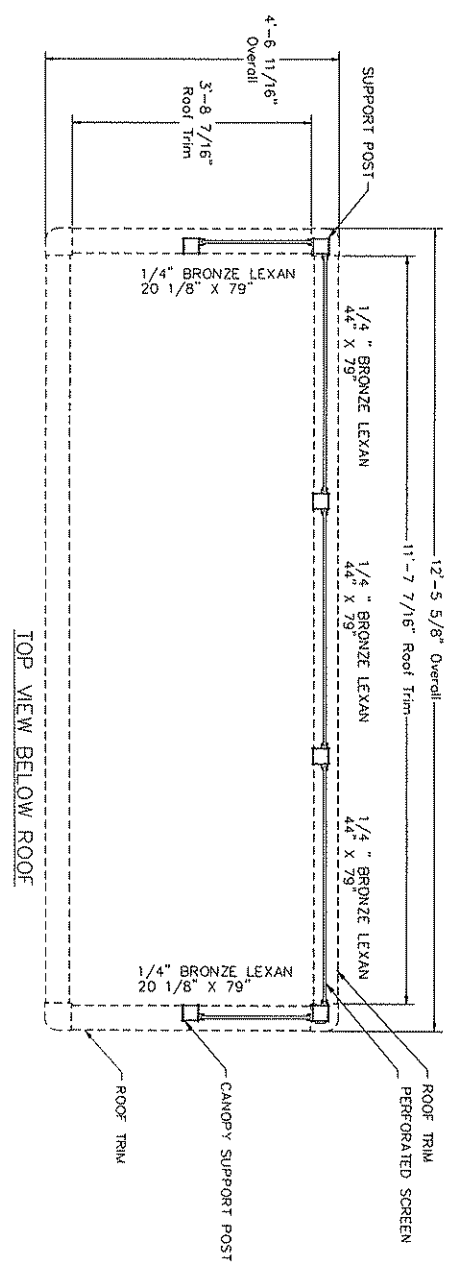
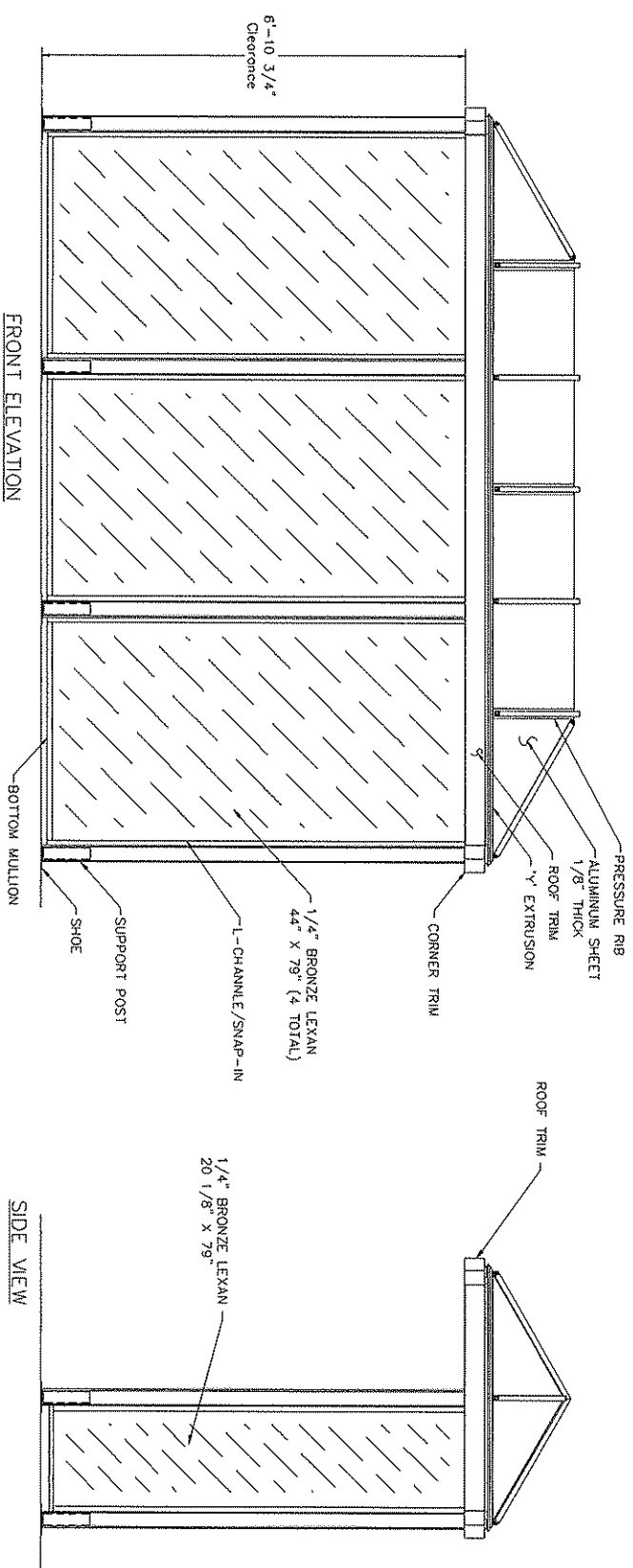

NO.	REV.	DESCRIPTION	DATE	APPROVED

Tolar Manufacturing Company, Inc
 258 Warden Circle, Corona, CA 92879
 Elev. Dwg. 12NAHP Vcl. "B", Lexon Walls
 Contour/Screen West Virginia
 Scale: 1/16 DATE: 01/17/07 DRAWING NO: 6633
 DESIGNED BY: JLG

VICTORIAN 21

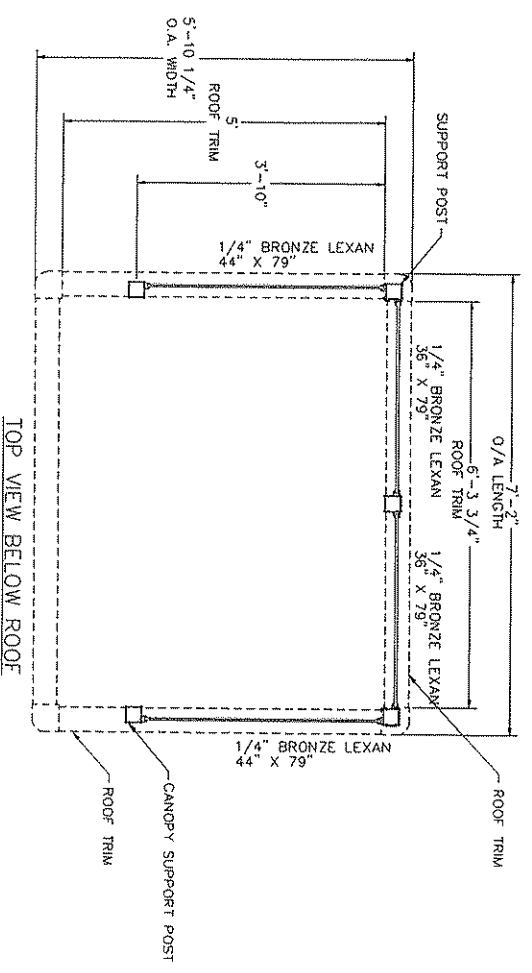
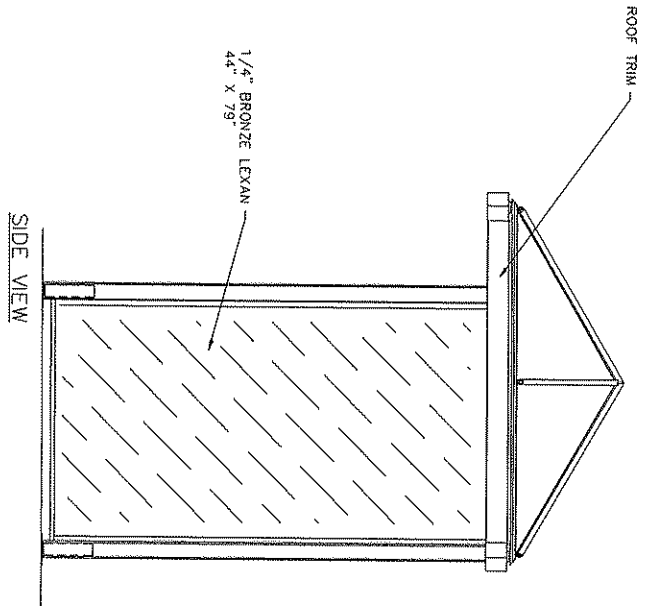
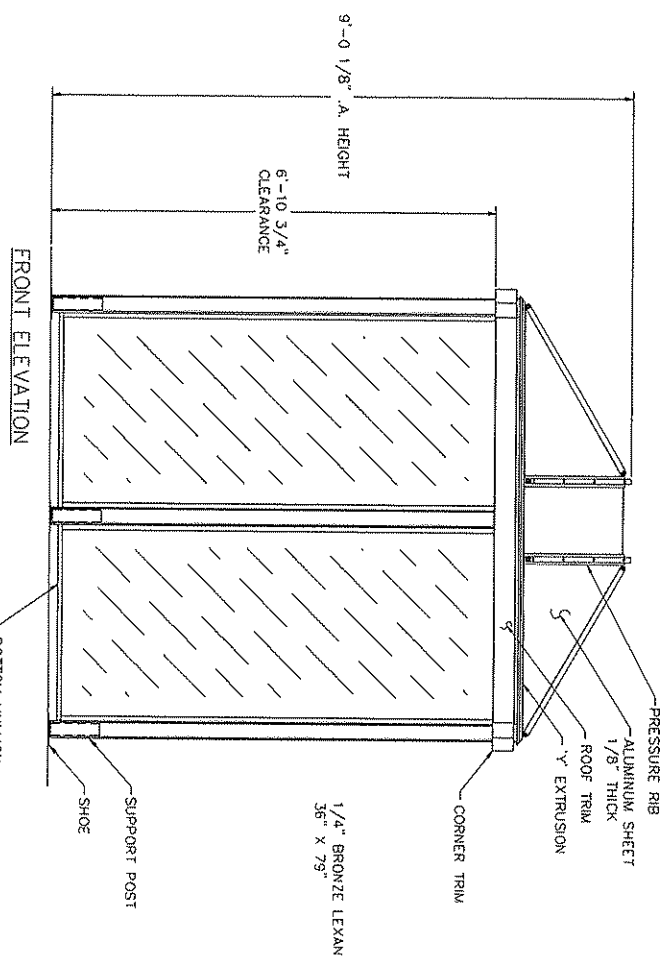

ZONE	REV	DESCRIPTION	DATE	APPROVED

Tolar Manufacturing Company, Inc
 258 Mariah Circle/Corona, CA 92879
 Designer: DVG 7' Victorian "D"
 Distributor: West Virginia
 Scale: 1/36 DATE: 01/18/07
 SHEET NO: 6637
 DRAWN BY: JLG

VICTORIAN "F" WITH PERF. PANELS

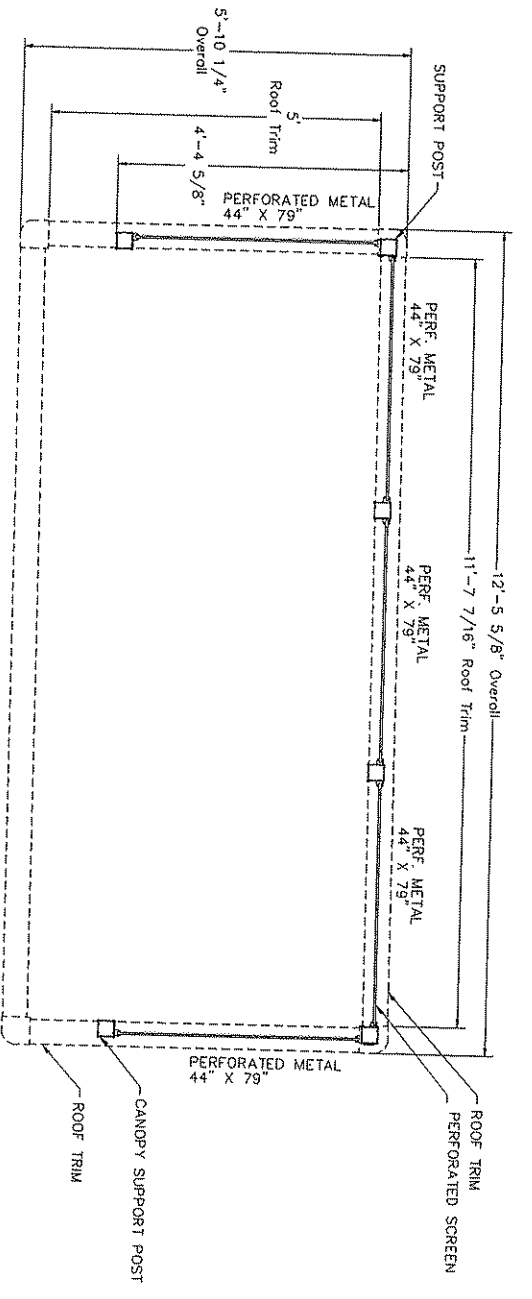
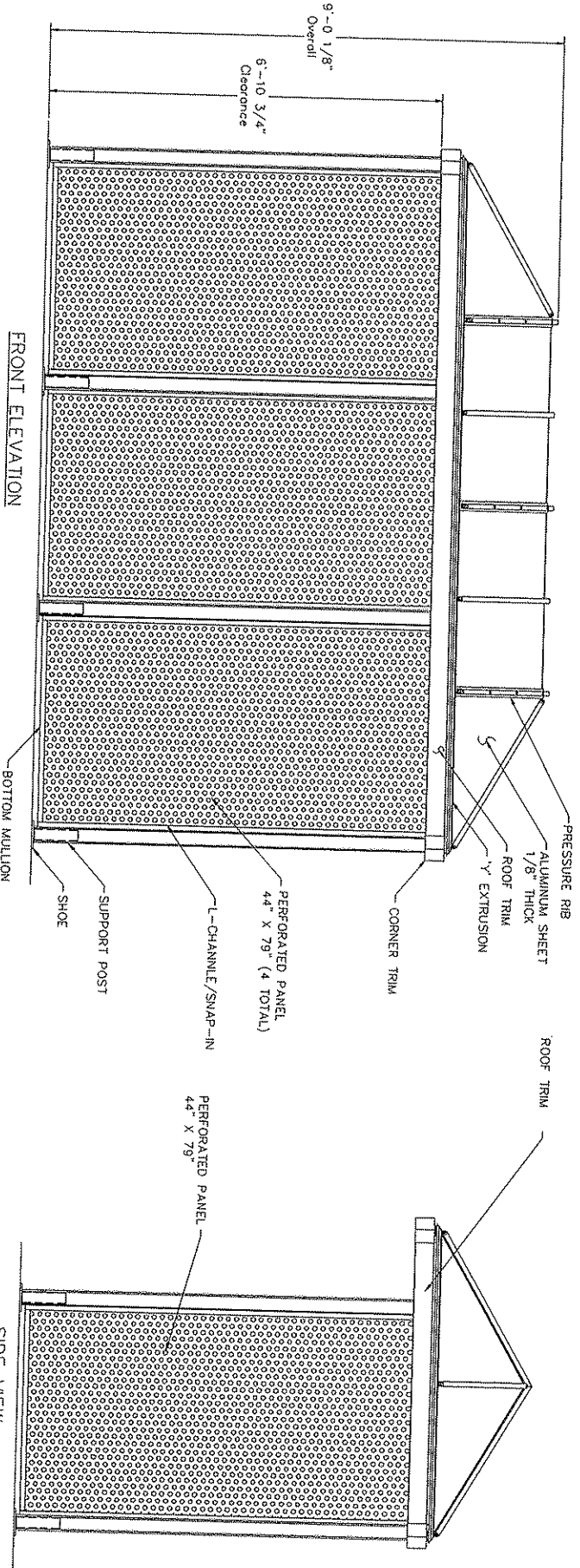

FRONT ELEVATION

SIDE VIEW

TOP VIEW BELOW ROOF

ZONE	REV	DESCRIPTION	DATE	APPROVED
REVISONS				

	Tolar Manufacturing Company, Inc
256 Maron Circle	Corona, CA 92879
Flex Dwg. 12NAHP Vct. "F" Perf. Walls	
Customer/Version	West Virginia
DWG NO.	6635
DATE	01/17/07
DRAWN BY	JLG

VICTORIAN "F"

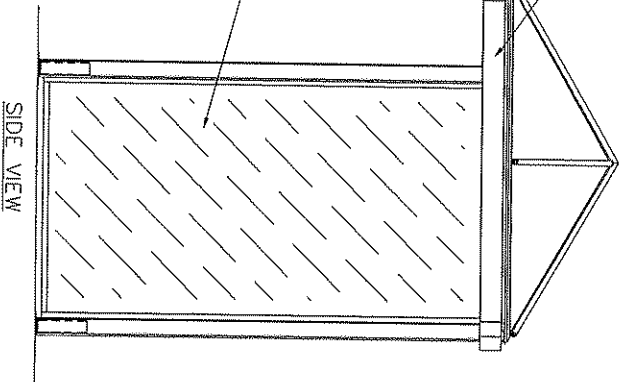
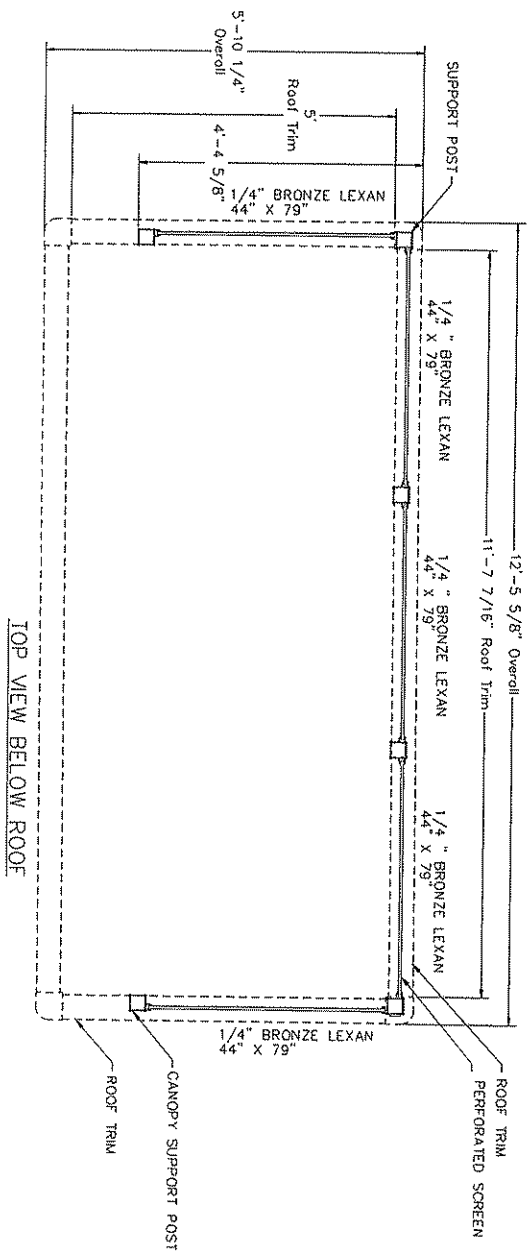
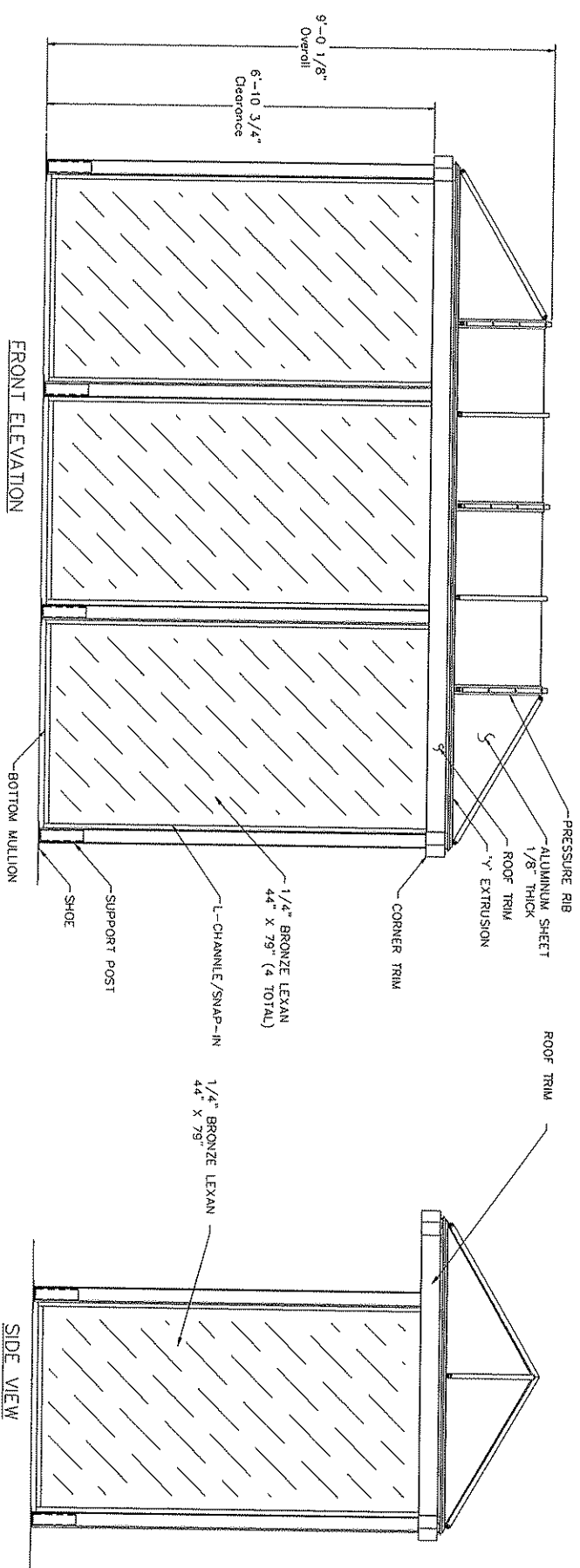

ZONE	REV	DESCRIPTION	DATE	APPROVED

Talar Manufacturing Company, Inc
 258 Marah Circle, Corona, CA 92879
 Dwg. 12NAHP-Vict. "F" Lexan Walls
 Customer/Vendor: West Virginia

Scale: 1/16 DATE: 01/17/07
 6632
 JLG

THE PERFECT FIT. YOUR COMMUNITY. OUR SHELTERS.

Let it flow. Like Niagara.



Light, ventilation, simplicity, and visibility are all optimized in Tolar's Niagara Series shelter.

The clean, open appearance, design flexibility, ease of maintenance and simple installation make the line a favorite for shelter buyers nationwide. The advantages are as powerful as the falls that lend the line its name:

- Roof lines and styles to suit any streetscape
- Wide range of complementary accessories

- Variety of glass treatments and wall panels
- Variety of illumination options
- Exceptional weather protection

The Niagara Series shelters are engineered from a minimal number of parts, which makes for fast, easy installation. All Niagara Series shelters can be shipped in kit form to reduce freight charges.

Enhance your community with the elegance and functionality of the Niagara Series.

**TOLAR**

DURABILITY WITH DISTINCTION

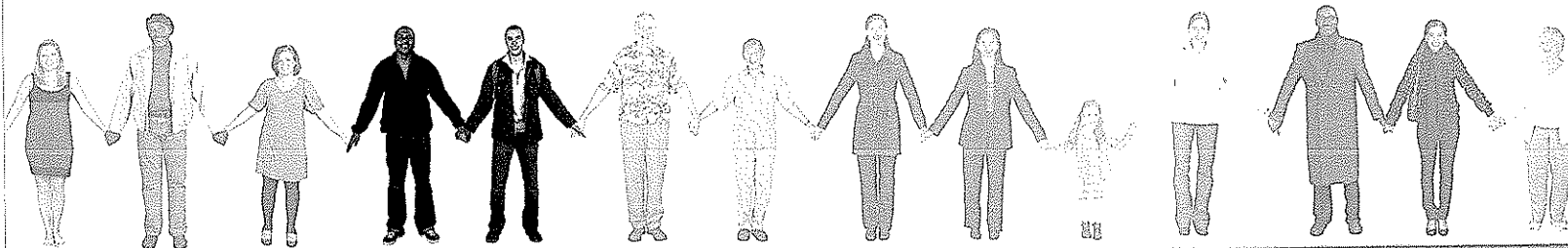

Made in USA. Tolar © shelters, displays and street furniture are compliant with "Buy America." See reverse side for technical specifications and styles.

THE PERFECT FIT. YOUR COMMUNITY. OUR SHELTERS.

Powered by solar. Delivered anywhere.



Tolar Manufacturing introduces new solar lighting systems — exclusively designed for Tolar shelters by Sol Inc., a world leader in the development of solar lighting systems. These smartly engineered systems provide cost-effective dusk-to-dawn illumination for outdoor shelters and advertising displays.

Solar by Tolar shelter lighting features:

- Easy installation anywhere—no electrical grid needed
- Strong, constant light levels with bright white LEDs or traditional fluorescent

- Modular, vandal-resistant design
- Five-day (minimum) back-up with maintenance-free battery
- Powder-coated metal components to match the shelter

Tolar also offers solar lighting for free-standing, back-to-back advertising kiosks, shelters with back-to-back ad kiosks and shelters with V-angled kiosks with a proprietary system that offers improved illumination with less solar draw.

Solar by Tolar shelters: Brightly lit, reliably designed, responsibly powered.

TOLAR

DURABILITY WITH DISTINCTION

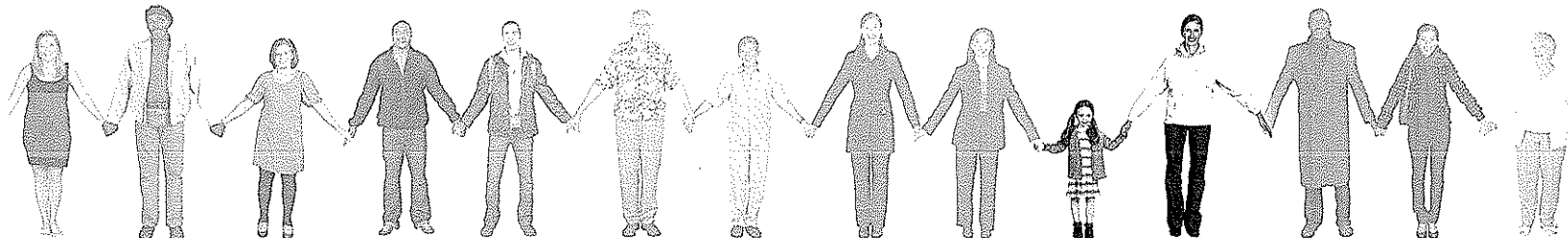

SOL[®]

Power of the Sun - Wireless and Clean

OmniLight[™]

Solar Powered LED-Illuminated Transit Stop

ZONE	REV	DESCRIPTION	DATE	APPROVED

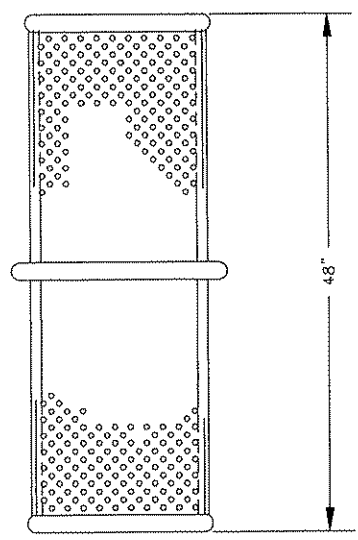

PERFORATED SHEET SIZE=24" X 44 3/4" 12 GAUGE

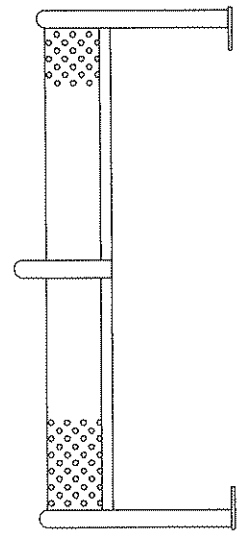
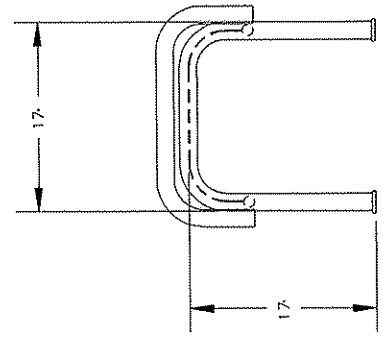
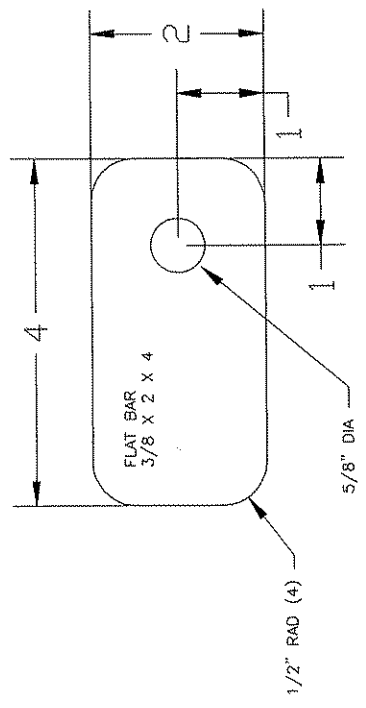

Tolar Manufacturing Company, Inc
 258 Marich Circle, Corono, CA 92879
 DESCRIPTION: 4 BENCH, PERF W/ VAGRANT BAR (S&A)
 CUSTOMER/REV: USE WITH 1/2" HILT ANCHORS
 SIZE: C
 DATE: 6/8/02
 DRAWING NO: 6560
 DRAWN BY: LAKSO

REVISIONS

ZONE

REV

DESCRIPTION

DATE

APPROVED

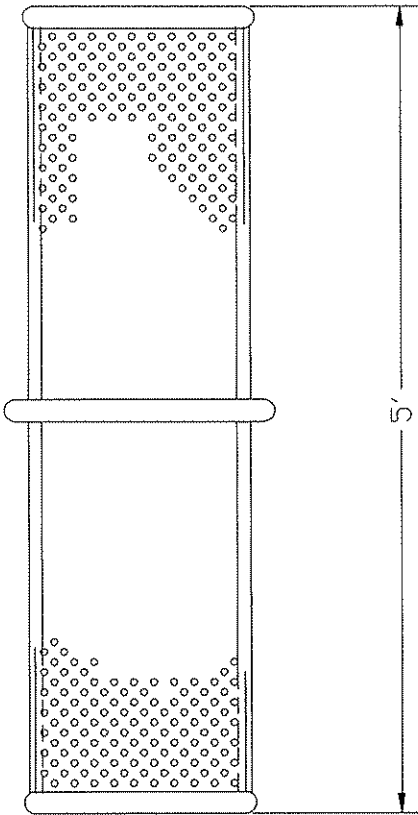

SHEAR MATERIAL 24" X 56 3/4" 12 GAUGE

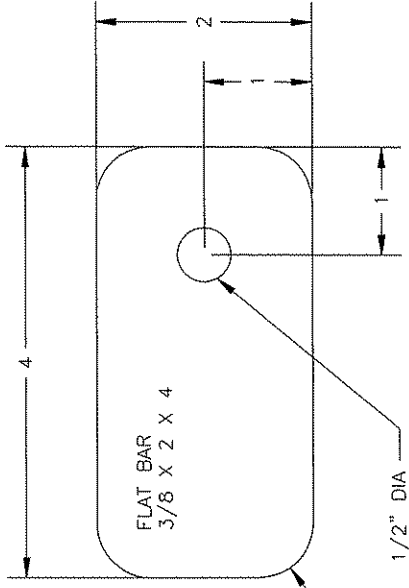

FLAT BAR
3/8 X 2 X 4

1/2" RAD (4)

1/2" DIA

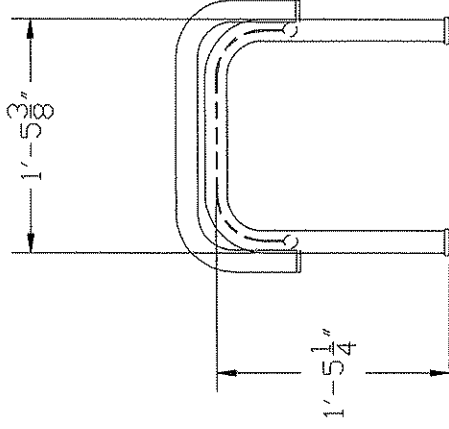
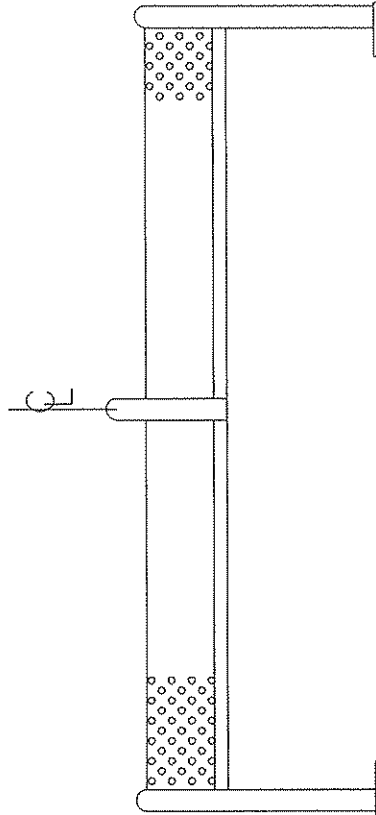

Tolar Manufacturing Company, Inc
258 Mariah Circle, Corona, CA 92879

DESCRIPTION

BENCH 5', PERF W/ 1 BAR (S&A)

CUSTOMER/VENDOR

USE WITH 3/8" HILTI ANCHORS

SIZE

A

MATL.

DWG NO.
3853

REV

SCALE

DATE 11/10/03

DRAWN BY: LAKSO



State of West Virginia
 Department of Administration
 Purchasing Division
 2019 Washington Street East
 Post Office Box 50130
 Charleston, WV 25305-0130

Request for Quotation

RFQ NUMBER
 PTR10035

PAGE
 1

ADDRESS CORRESPONDENCE TO ATTENTION OF
 FRANK WHITTAKER
 804-558-2316

RFQ COPY
 TYPE NAME/ADDRESS HERE

*BLAZ MANUFACTURING CO. INC.
 75E MARIAH CIRCLE
 CORONA, CA. 92879*

DIVISION OF PUBLIC TRANSIT

BUILDING 5, ROOM 906
 1900 KANAWHA BOULEVARD, EAST
 CHARLESTON, WV
 25305-0432 304-558-0428

DATE PRINTED	TERMS OF SALE	SHIP VIA	FOB	FREIGHT TERMS
03/02/2010				

BID OPENING DATE: 03/16/2010 BID OPENING TIME: 01:30PM

LINE	QUANTITY	UOP	CAT. NO.	ITEM NUMBER	UNIT PRICE	AMOUNT
***** ADDENDUM NO. 1 *****						
THIS ADDENDUM IS ISSUED TO PROVIDE THE ATTACHED TECHNICAL QUESTIONS AND ANSWERS.						
BID OPENING DATE AND TIME HAVE NOT CHANGED.						
0001	1	PM		395-30-99-001		
PRE-ENGINEERED BUS PASSENGER SHELTERS						
***** THIS IS THE END OF RFQ PTR10035 ***** TOTAL:						

SEE REVERSE SIDE FOR TERMS AND CONDITIONS

SIGNATURE: *[Signature]* TELEPHONE: 716 688 4906 DATE: MARCH 12.

TITLE: *REG. MANAGER* FEIN: 33-0534028 ADDRESS CHANGES TO BE NOTED ABOVE

WHEN RESPONDING TO RFQ, INSERT NAME AND ADDRESS IN SPACE ABOVE LABELED 'VENDOR'

The Tolar difference: End-to-end Quality Control

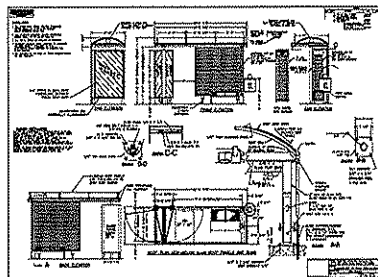

From materials sourcing to process control to fit-and-finish, Tolar delivers the value

A reputation as one of the premier designers and manufacturers of transit shelters, outdoor furniture and advertising displays doesn't occur by chance. It's the result of the commitment Tolar Manufacturing makes to investing in both materials specification and fabrication processes with a rigor unmatched in the industry.

Here's why Tolar shelters, furniture, receptacles and displays are considered best in class:

Our customers. We take pride in listening to customers like you and striving to execute according to your needs and your goals.

The design process. Beautiful designs add to the aesthetics of the community and significantly enhance the streetscape. But style must be backed by substance, and Tolar maintains an engineering team on retainer and engineers who are licensed in all 50 states and using the latest design software. That assures that every Tolar structure is in compliance with local building codes.

Materials specifications. The metals used in crafting Tolar's shelters, kiosks and other structures are specifically sourced for optimal strength during cutting, bending, drilling and welding. We invest in quality, because we know it takes the best to make the best.

Manufacturing standards. Tolar products are fabricated in the United States by a team of experienced craftsmen to best-in-category levels of durability and structural integrity. Our powder coating process withstands high-pressure cleaning, graffiti removal solvents and the long-term impact of salt, sun and climate extremes.

Custom capability. For structures installed in public spaces, style matters. Don't settle for generic designs—not when you can opt for a look that's unique to your project, your constituency and your community. With Tolar's wide-ranging choices, your shelters and outdoor structures can deliver sizzle and substance.

Sustainability. Encouraging sustainability is now a critical business mandate, and attractive shelters encourage mass transit utilization, an environmental positive. Tolar offers shelters and benches made with recycled materials, a powder-coat process that produces no VOCs (volatile organic compounds) and LED lighting options powered by low-draw 110-volt or solar.

Our entire Tolar team brings specific areas of expertise to our manufacturing process. They're the reason we feel confident in being able to take your project from concept to completion, as easily and seamlessly as possible.

Tolar's specialty: Creating outdoor structures of durability and distinction that reflect the character of their communities.



DURABILITY WITH DISTINCTION

THE PERFECT FIT. YOUR COMMUNITY. OUR SHELTERS.

Euro Style. American Quality.

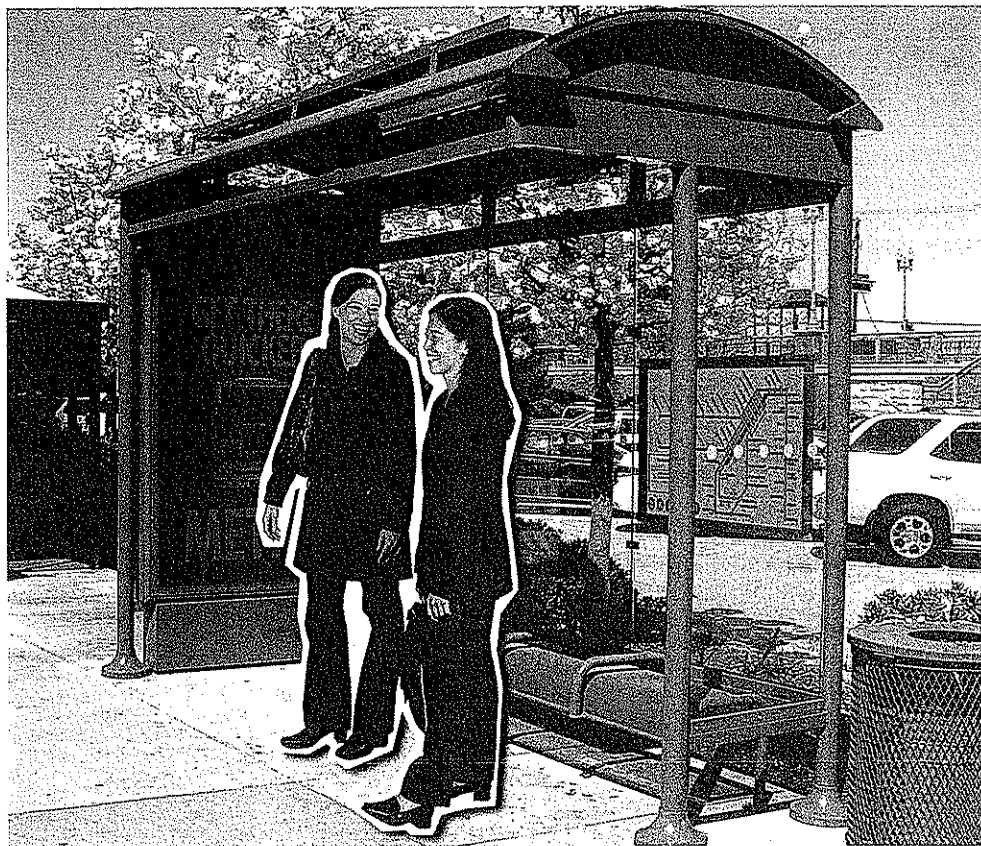

Sleek and stylish. Yet strong and sturdy. That's the combination of design and durability embodied in Tolar's new Euro Shelter line.

Consider just some of the advantages:

- Distinctive new profile and rooflines for a modern look
- Choose from models with or without ad displays
- Opt for special cold-climate shelter design options
- Choose from custom herringbone or standard perforated metal walls

- Unique custom glass treatments available

The Euro Shelter line from Tolar is both beautiful and well-built, a functional, eye-catching addition to the streetscape of your community. Cutting-edge looks combined with unsurpassed craftsmanship. And now our Euro models incorporate an optional integrated channel for water drainage.

Euro Shelter line: The distinctive choice in cosmopolitan style and classic substance.

**TOLAR**

DURABILITY WITH DISTINCTION

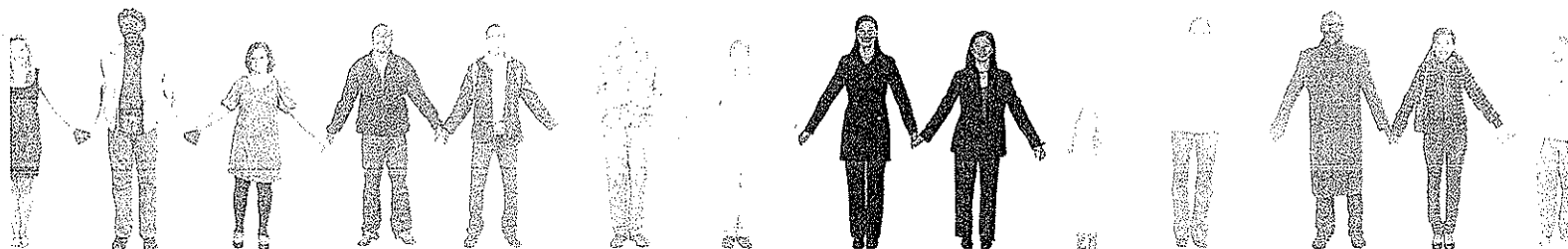

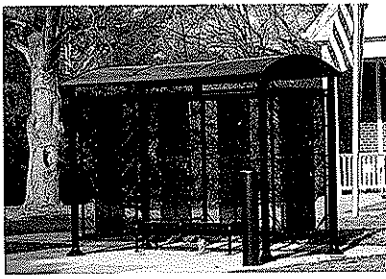

13' Euro shelter with bronze Lexan roof panels, Herringbone style perforated metal walls, escutcheons and a 6' perforated metal bench

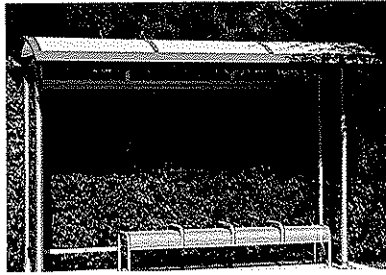

13' Euro MAX shelter with white Lexan roof panels, City decal and 8' perforated metal bench



22' Euro model advertising shelter with ad kiosk display, escutcheons, 3/8" custom glass, front wind screen and perforated metal benches



10' Euro ad shelter with advertising kiosk, Lexan MR-10 roof panels, 4" spun posts with escutcheons and 3/8" glass

TOLAR'S EURO SHELTERS

Tolar's Euro Shelter line can be tailored to your project, your budget and your community with the following choices:

CONSTRUCTION OPTIONS

- All-aluminum construction
- Optional 4" diameter lamp posts available
- Optional spun (metal) escutcheon shoe covers available
- Standard rear wall or optional cold-weather design
- Integrated channel for water drainage

SIZING OPTIONS

- Shelter lengths range from 8 to 24 feet
- Widths available from 4 to 6 feet

WALL OPTIONS

- 3/8" bronze or clear-tempered safety glass
- Durable Lexan available
- Custom frit or sandblast glass options

ROOF OPTIONS

- Bronze
- Clear Lexan
- Lexan
- Powder-coated aluminum
- Opaque Lexan

AD KIOSK OPTIONS

- Top-hinged or side-hinged door options available

ILLUMINATION OPTIONS

- Conventional 110-volt lighting
- Low-draw 110-volt option
- Solar-powered lighting available

COLOR OPTIONS

- Variety of durable, baked powder-coat finish colors
- Standard RAL options or custom-matched color
- Durable wet paint options to match project aesthetics

COMPLEMENTARY STREET FURNITURE

We have a wide variety of bench, trash receptacle, kiosks, bike racks and map case options to complete your street furniture design.

To view additional design options and find out more visit www.tolarmfg.com.



DURABILITY WITH DISTINCTION

THE PERFECT FIT. YOUR COMMUNITY. OUR SHELTERS.

The Sierra. The Leader. The Original.



The Sierra Shelter line is one of Tolar's initial—and still most popular—shelter designs that was originally engineered for a project in San Diego in 1991. As styles and community expectations have evolved over the years, we have added even more choices to the line.

Sierra Shelters still represent our flagship line: Striking style. Functional design. Exceptional value. Consider these key features:

- Lengths that range from 9 to 24 feet; widths up to 5 foot 8 inches
- Choose from walls of tempered glass or tough,

transparent Lexan

- Perforated metal options include Victorian and herringbone styles
- Mansard roof options available
- Available with or without advertising kiosks

Crafted by the category leader, the Sierra Shelter line's roof design also features two horizontal circular shapes, one that serves as a rain gutter, and the other that houses wiring for optional security lighting.

Tolar's Sierra Shelters: Functional designs, classic appearance, renowned reliability.

**TOLAR**

DURABILITY WITH DISTINCTION

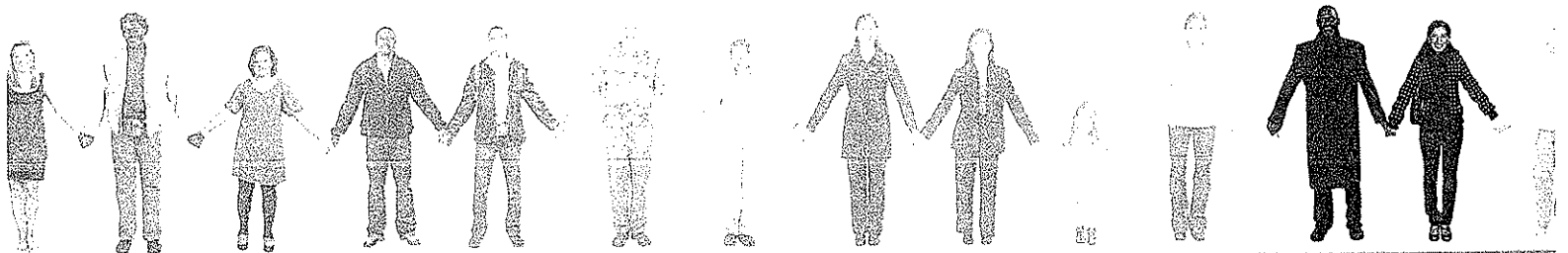

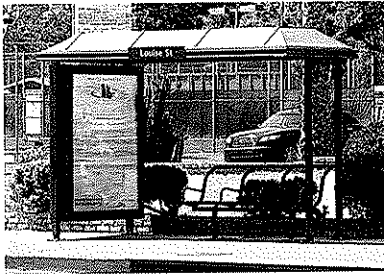

13' Mansard roof shelter with Lexan roof panels, Semi-V advertising kiosk, no walls, 6' wire grid contour bench with back, street plaque



13' High peak roof shelter with aluminum roof panels and raised battens, perforated metal rear wall with acrylic inserts, 3/8" clear tempered safety glass in the end walls, 6' perforated metal bench with back, 30 gallon perforated metal trash receptacle

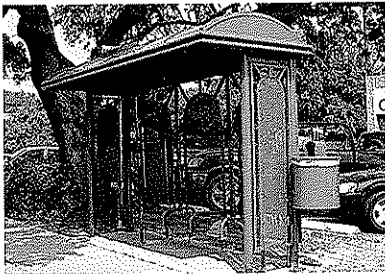

13' Non-advertising shelter with dome roof, aluminum roof panels, decorative raised battens, integrated map case, 6' perf bench with bars, pole mounted trash receptacle, solar lighting



18' Dome roof shelter with dome roof, bronze Lexan roof panels perforated metal at the bottom, 3/8" glass in the top with integrated map case, integrated bike bars on both ends, 3' perforated metal benches, no back

SIERRA SHELTERS

TECHNICAL SPECIFICATIONS AND DESIGN OPTIONS

Sierra Shelters are offered in an array of design and style options, depending on your project aesthetics, shelter requirements and style preferences.

SIZING OPTIONS

- Lengths range from 9, 13, 17, 20 and 24 feet
- Widths range from 4 foot 6 inches to 5 foot 8 inches

ROOF STYLE OPTIONS

- Dome style
- Low peak
- High peak
- Hip roof
- Mansard

ROOF PANEL OPTIONS

- Bronze
- White
- Lexan (high-strength transparent thermoplastic)
- Powder-coated aluminum

END WALL OPTIONS

- 3/8" clear tempered safety glass
- Framed acrylic or polycarbonate
- Wire grid
- Perforated metal, including standard, Victorian and herringbone
- Glass options, including bronze, yellow dot, Victorian and custom logos
- End walls available in a variety of widths

AD KIOSK CHOICES (FOR ALL SHELTERS)

- Two-door back-to-back style
- V angled kiosks in sizes 24", 48" and 52"
- Top or side hinged doors

ILLUMINATION OPTIONS

- Conventional 110-volt lighting
- Low-draw LED lighting
- Solar-powered lighting

COLOR OPTIONS

- Variety of durable, baked powder-coat finish colors
- Standard RAL options or custom-matched color
- Durable wet paint options to match project aesthetics

COMPLEMENTARY STREET FURNITURE

We have a wide variety of bench, trash receptacle, kiosks, bike racks and map case options to complete your street furniture design.

For additional options and more information, visit www.tolarmfg.com.



DURABILITY WITH DISTINCTION

THE PERFECT FIT. YOUR COMMUNITY. OUR SHELTERS.

Your look. Your style. Your Signature.

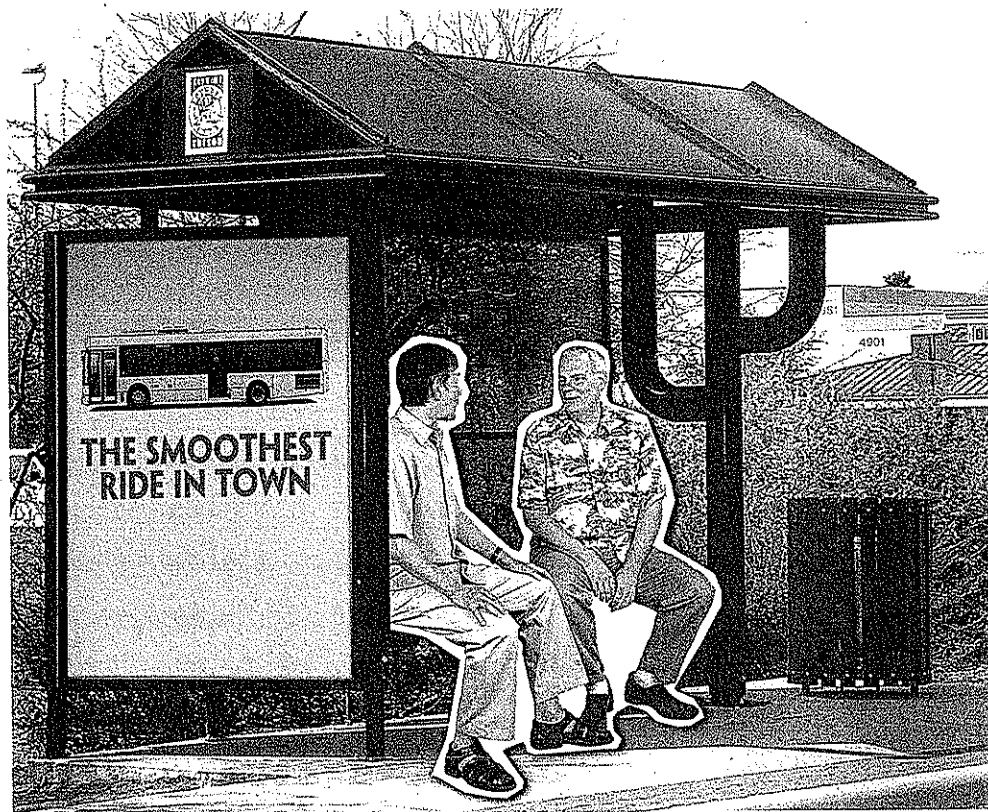

The Signature Shelter line delivers the best of Tolar's proven capability: A look that's unique to your project and reflects your community. For shelters that add value to the streetscape, that create a connection with their users, rely on Tolar to work with you in developing a custom, yet modular shelter style that's as distinctive as the community in which they're installed.

The line's key features provide buyers with an affordable choice combining Tolar's distinctive looks and durable designs, including:

- An exciting alternative to "generic" style

- A collaborative design process
- Quality materials and engineering
- Custom accessories and colors
- Total support from end-to-end

Why settle for off-the-shelf? With Tolar's Signature line, your community's outdoor environment can be enhanced with shelters that make memorable first impressions and earn lasting accolades.

The Signature Shelter line: When you want the look that's unique to you.

**TOLAR**

DURABILITY WITH DISTINCTION

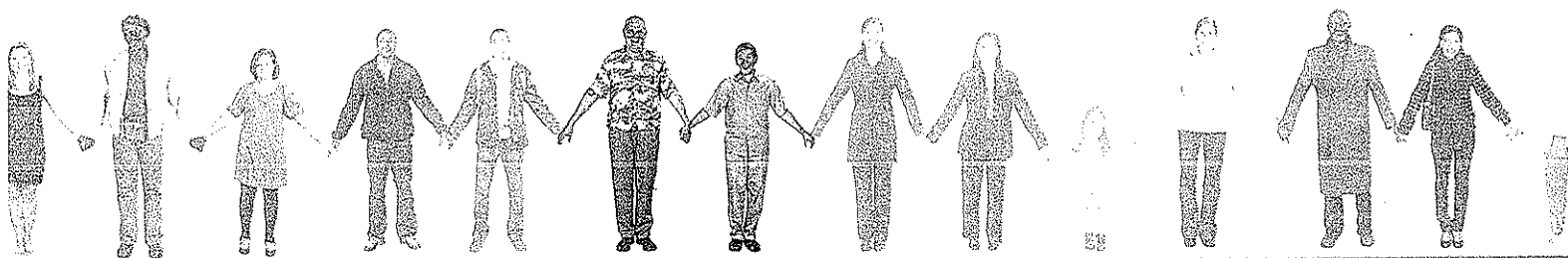

SIGNATURE SHELTERS

Some examples of the unique designs and creative styles developed for clients who wanted a look that underlined their community's distinctive appeal and outdoor environment.

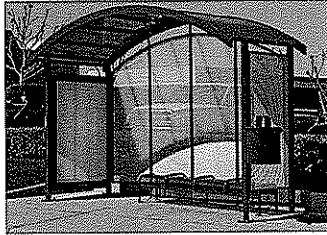

Signature Pacific Style Shelter

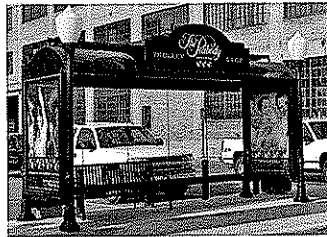

Signature for Little Rock



Signature for Highlands Ranch

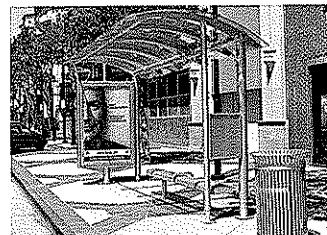

Signature Radius Roof

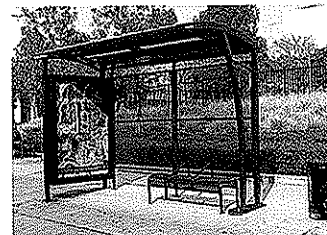

Signature Radius Curves

TOLAR SIGNATURE PACIFIC STYLE SHELTER

Simple and strong, this modern look is a bright addition to any community's streetscape.

- Radius roof with white Lexan roof panels
- Flat back-to-back advertising kiosk
- 8' perforated metal bench and integrated trash receptacle
- Also available in a non-advertising configuration

SIGNATURE FOR LITTLE ROCK

A design that reflected the community's history, with supporting lamp posts with acorn lamps.

- 17' dome roof with aluminum panels
- Twin solar-lit back-to-back advertising kiosks on end walls
- Etched ducks on the 3/8" rear glass walls
- Trolley stop identification sign
- 6' steel strap bench with back

TOLAR SIGNATURE FOR HIGHLANDS RANCH

Designed like an open-beam lodge, this design is a modification to our Tolar Sierra Shelter line.

- 17' dome roof shelter
- Simulated open beams and log support poles
- 48" V angled advertising kiosk
- Window pane style perforated metal walls
- 6' steel strap bench and matching trash receptacle

TOLAR SIGNATURE RADIUS ROOF

This shelter features brushed aluminum construction for durability and a sleek contemporary look.

- 18' open-style shelter with clear panels
- Semi-cantilever surface mount design
- Premium powder-coat finish
- Flat back-to-back pedestal-style ad kiosk and integrated map case
- LED roof lighting and 10' perforated-metal bench

TOLAR SIGNATURE RADIUS CURVES

Designed for the new millennium, this shelter features radius curves in roof and support posts.

- Radius roof shelter with Berridge roof panels
- Lights integrated into the ceiling
- Semi-V ad kiosk with top-hinged doors supported by gas shocks
- 5' perforated metal bench with anti-vagrant bars
- Complementary trash receptacle

Visit www.tolarmfg.com to see additional design options.



DURABILITY WITH DISTINCTION

THE PERFECT FIT. YOUR COMMUNITY. OUR DISPLAYS.

Advertising Displays and Directories: Showcase Your Message



Tolar's line of advertising displays dramatically showcases advertising messages and directory information. From concept to completion, we deliver a product that enhances your community and that matches the architectural aesthetics of the environment.

Consider the benefits of Tolar displays:

- Flexible. Custom-built to specifications or choose from numerous display models
- Adaptable. Radius or flat ad faces; static or digital advertising options

- Durable. Weather-resistant aluminum construction built to last
- Accessible. Locking security that's designed for quick copy change outs
- Sustainable. Solar and solar-LED lighting options

For all these reasons, Tolar displays deliver value to buyers, aesthetics for the community and valuable information to the users.

**Tolar displays: Fabricated to fit your needs.
Configured to suit your style.**

TOLAR

DURABILITY WITH DISTINCTION

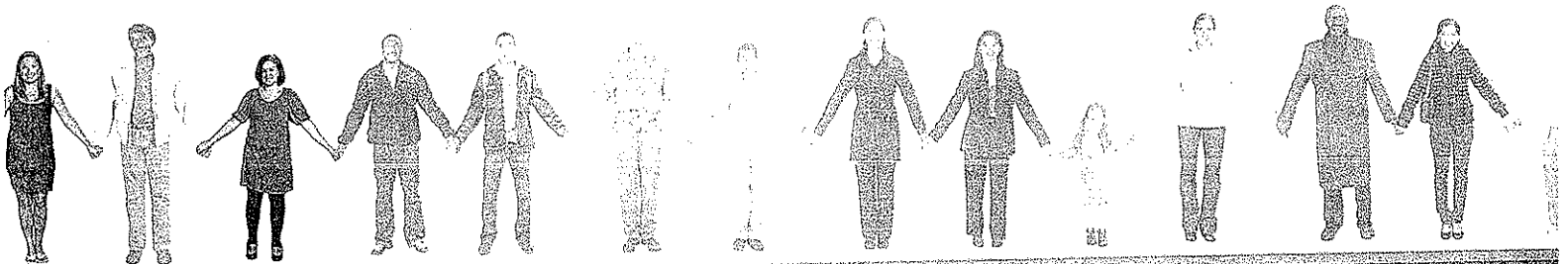

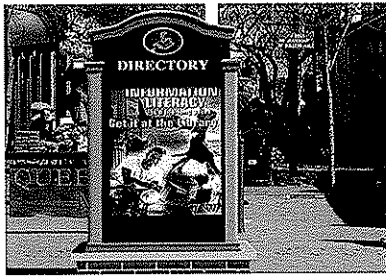

Custom blade kiosk with decorative crown molding trim and masonry base



Custom blade kiosk with cantilevered design and ornamental trim elements



Three sided triangular kiosk with arched header and custom trim



Surface mount back lit displays

DISPLAYS AND DIRECTORIES: TECHNICAL SPECIFICATION AND MODEL OPTIONS

We manufacture displays in a variety of design and style options—all configured to your aesthetic, size and style requirements.

Choose one of our existing designs or provide us with your design intentions. Our strength is producing displays that offer attractive forms paired with the functionality end users deserve.

SIZING OPTIONS

- Choices are built to desired size of graphics
- Standard designs feature bus shelter graphics
- Depending on space, custom requirements can be accommodated

STYLE OPTIONS

- Freestanding displays in 1-, 2-, 3- or 4-sided configurations
- Choose from radius faced displays in elliptical or round structures
- Your displays can be specified with an assortment of trim and mounting options

TECHNOLOGY OPTIONS

- Digital technology can be integrated within a display
- Options include a hybrid of static and digital displays
- A fully digital display can be designed to order

ILLUMINATION OPTIONS

- Conventional 110-volt lighting system
- Optional 277-volt lighting systems
- Cool White T8 or T5 lamping is standard
- Low-draw LED available in some applications
- Solar-powered lighting available in some design styles

COLOR OPTIONS

- Variety of durable, baked powder-coat finish colors
- Standard RAL options or custom-matched color
- Durable wet paint options to match project aesthetics

Visit www.tolarmfg.com to review additional choices and options for directories and displays.



DURABILITY WITH DISTINCTION

THE PERFECT FIT. YOUR COMMUNITY. OUR SHELTERS.

Smoking Shelters and Walkways: Comfort Against the Elements



Whether your facility or transit center needs smoking shelters or covered walkways, our modular designs offer the durability you require and the flexibility you need.

Any Tolar shelter can be converted to a smoking shelter with an end-wall extension and addition of a partial front wall.

Consider just some of the advantages:

- Rugged 3/8" tempered glass walls, or perforated metal walls
- Structures delivered unassembled with easy-to-follow instructions

- Choice of dome, peak, mansard or hip roofs
- Bench and lighting options (including solar-power) available
- Shelters and walkways meet or exceed all wind, snow and seismic loads

Tolar shelters and walkways are manufactured with a premium, powder-coated aluminum extrusion process to ensure low maintenance and maximum durability.

Tolar provides the comfort smokers need with the looks and longevity you demand.

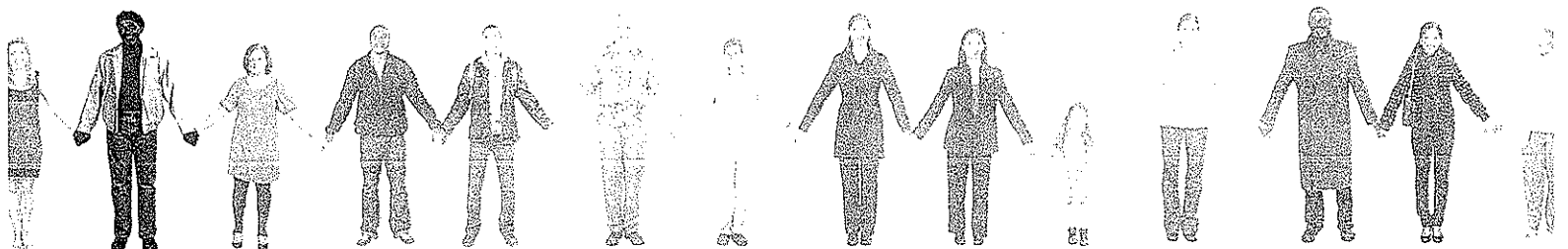

TOLAR

DURABILITY WITH DISTINCTION

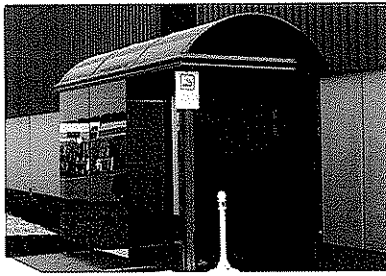

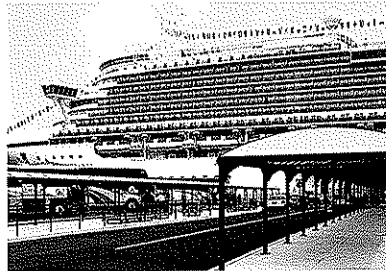

13' dome roof Sierra Smoking Shelter with bronze Lexan roof panels, 3/8" bronze tint tempered safety glass at the rear and partial front walls



Niagara style walkways are featured in this dome roof expanded length custom walkway project at Pier 12 in Brooklyn, NY. Four walkways of varying width and length all with 110-volt lighting provide comfort and protection to customers boarding and alighting cruise ships



20' Euro style facilities shelter designed to complement the building exterior

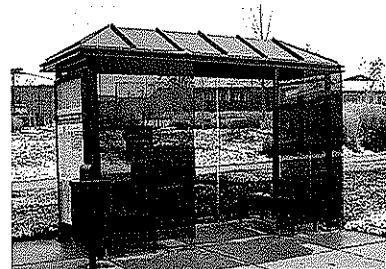

13' Tolar hip roof smoking shelter with bronze glass and an information panel

SPECIFICATIONS FOR TOLAR SMOKING SHELTERS AND WALKWAYS

Tolar Smoking Shelters and Walkways are engineered in modules to optimize flexibility. You have to specify a size and style that fits with your community and your budget.

For example: Tolar's code- and ADA-compliant Smoking Shelters and Walkways range from compact (4 foot by 8 foot) to spacious (up to 15 feet in length for shelters—walkways can be custom-configured).

DESIGN OPTIONS

Tolar's new Modular Walkway line was recently introduced at Brooklyn's Pier 12, and is now available in all market areas, including such installations as:

- Corporate campuses and complexes
- Transit centers
- Cruise ship ports
- Schools and other public buildings

Our Walkway designs are shipped in modules for ease of on-site installation. Using our Niagara Extrusion line, we can offer lengths of up to 300 feet and widths to 12 feet.

ROOF OPTIONS

- Domed roof and peak roof choices
- Open or glazed wall systems
- Conventional 110-volt lighting
- Optional solar lighting systems available

COLOR OPTIONS

- Variety of durable, baked powder-coat finish colors
- Standard RAL options or custom-matched color
- Durable wet paint options to match project aesthetics

ADDITIONAL OPTIONS

Street furniture options are available to complement Smoking Shelters and Walkway designs. Including:

- Trash receptacles
- Benches
- Bike racks

Visit www.tolarmfg.com for additional ideas, options and specifications for Tolar Smoking Shelters and Walkways.



DURABILITY WITH DISTINCTION

THE PERFECT FIT. YOUR COMMUNITY. OUR SHELTERS.

Outdoor Furniture: Form Meets Function.



When the choice in street furniture and receptacles requires style and sturdiness, Tolar offers the perfect package with additional elements to complement your Tolar shelter.

Tolar's line of benches—whether stand-alone or as shelter seating—and trash containers are the preferred option. A variety of designs. A range of colors. And the rock-solid security of sourcing the best-looking, best-made products in the category. Tolar's complementary street furniture provides outstanding benefits:

- Sturdy, high-quality materials and construction
- Designed and fabricated to complement Tolar shelters

- Abuse- and vandalism-resistant
- Perforated metal, wire grid, recycled slats or steel-strap options

Tolar can meet your needs in street furniture, including:

- Benches
- Trash receptacles
- Information map cases
- Schedule holders
- Kiosks
- Bike racks
- Newsstand corrals

Tolar's outdoor furniture: Style for today. Value for the future.

**TOLAR**

DURABILITY WITH DISTINCTION

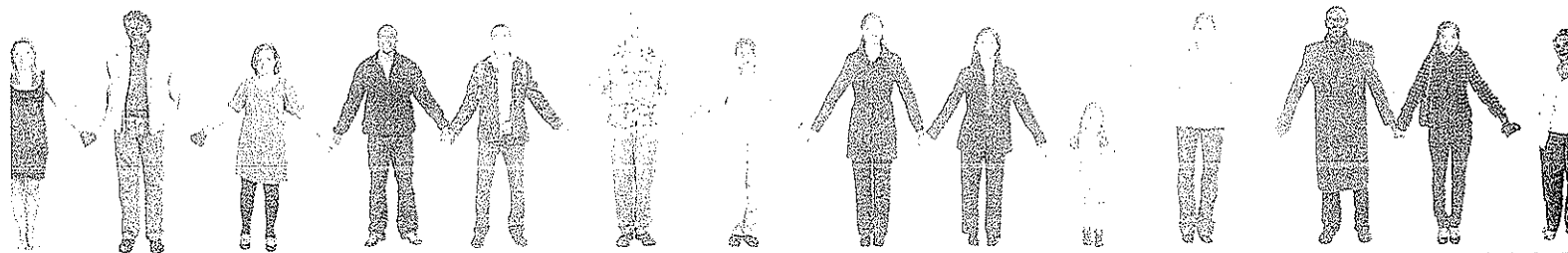

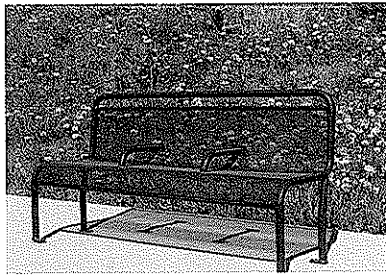

6' Perforated metal bench with back and anti-vagrant bars



7' Perforated metal advertising bench with anti-vagrant bars



8' Contour bench with back



6' steel strap bench with back and 32 gallon steel strap trash receptacle



Three sided peak kiosk

STREET FURNITURE, RECEPTACLES AND INFORMATION DISPLAYS

Plan your streetscape to deliver optimal functionality, longevity and originality, thanks to Tolar's wide-ranging choices and modular designs.

BENCHES

- Sizes from 4 to 12 feet long
- Designed with or without a back
- With or without vagrant bars
- Platform choices of perforated metal, wire grid, steel strap, expanded metal, steel slats or recycled slates
- Most models available as advertising benches

TRASH RECEPTACLES

- Capacities from 10 to 32 gallons
- Various lid options
- Shelter pole, surface or pedestal mounting options
- Recycling container options

INFORMATION MAP CASES, SCHEDULE HOLDERS

- Map cases mean added information value for transit riders
- More information helps increase ridership
- Complementary designs to match Tolar Shelters
- Engineered to fit with the shelter

KIOSKS

- Free-standing designs with up to 4- by 6-foot displays
- Options include from 1 to 4 doors
- Back-to-back and angled designs available
- Choice of conventional or solar-powered lighting
- Peak, radius tube and flat-roof options
- Benefits include transit information for riders, promotion of your agency

BICYCLE SECURITY

- Cyclists need secure storage when commuting to transit centers
- Options include free-standing loops and pedestals
- Bike bars can be added to bus shelter post(s)

NEWS RACK CORRALS

- Mask the clutter of unsightly news racks
- Designed with or without advertising
- Designed to complement your street furniture program

Visit www.tolarmfg.com for additional design options for benches, receptacles, map and schedule cases kiosks and bike racks.



DURABILITY WITH DISTINCTION

THE PERFECT FIT. YOUR COMMUNITY. OUR SHELTERS.

Powered by solar. Delivered anywhere.



Tolar Manufacturing introduces new solar lighting systems — exclusively designed for Tolar shelters by Sol Inc., a world leader in the development of solar lighting systems. These smartly engineered systems provide cost-effective dusk-to-dawn illumination for outdoor shelters and advertising displays.

Solar by Tolar shelter lighting features:

- Easy installation anywhere—no electrical grid needed
- Strong, constant light levels with bright white LEDs or traditional fluorescent

- Modular, vandal-resistant design
- Five-day (minimum) back-up with maintenance-free battery
- Powder-coated metal components to match the shelter

Tolar also offers solar lighting for free-standing, back-to-back advertising kiosks, shelters with back-to-back ad kiosks and shelters with V-angled kiosks with a proprietary system that offers improved illumination with less solar draw.

Solar by Tolar shelters: Brightly lit, reliably designed, responsibly powered.

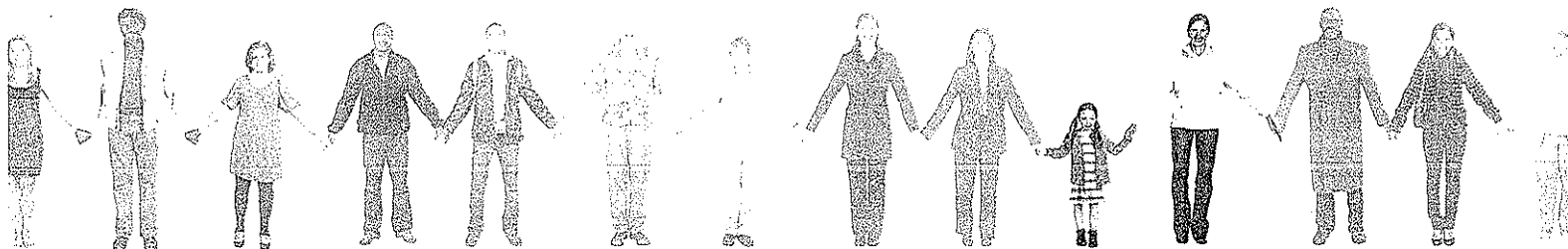

TOLAR

DURABILITY WITH DISTINCTION



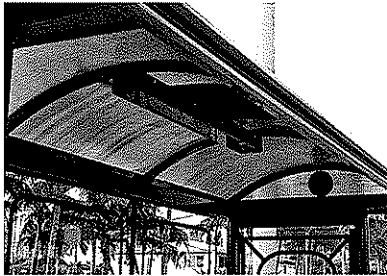

Light bar illumination level



Solar light bar for non-ad solution



Illuminated advertising kiosk



Illuminated advertising kiosk

SOLAR-LIT SHELTERS

SOLAR-LIT SHELTERS WITHOUT ADVERTISING

For Tolar shelters designed without advertising, we offer illumination solutions that provide reliable, dawn-to-dusk lighting for users of outdoor shelters during nighttime hours.

Solar by Tolar systems utilize a low-profile, light assembly. Mounted to the inside of the shelter's ceiling, this assembly houses the batteries, charge controller and the LED lights themselves. This assembly is engineered as an integral part of the shelter structure, making it highly vandal-resistant.

Some of the other key features include:

- Bright-white LED lighting
- Modular design
- Plug-in components for ease of installation
- Five-day battery back-up capability
- Two-year warranty on solar components

With Solar by Tolar shelters, users benefit from a safer, more secure environment. Loitering is discouraged and transit drivers are better able to identify riders waiting in the shelter.

At the same time, illumination can be provided at desired locations without the expense and potential construction challenges of trenching and installation of meters. Best of all, the shelter provider escapes the connection fees and utility bills that come with conventionally lit shelters.

SOLAR-LIT SHELTERS WITH ADVERTISING

Shelters designed with integral advertising displays also benefit from the Solar by Tolar illumination solutions. Depending on your needs, Tolar can design solar-lit shelters where the advertising display is illuminated, or a shelter where both the kiosk and roof are illuminated.

Some of the key features include:

- Bright-white LED or standard fluorescent lighting options
- Modular design
- Plug-in components for ease of installation
- Vandal-resistant
- Engineered with five-day battery back-up
- Compliant with Article 690 of National Electrical Code
- Two-year warranty

These solar-lit shelters deliver cost-effective, reliable illumination. Illuminated shelters produce advertiser satisfaction. Lighting can be installed on your timetable, not the utility company's schedule. No trenching, meters or connection fees are required.

And best of all, no utility bills that are inescapable with conventionally lit shelters.

Visit www.tolarmfg.com to see additional design options.



DURABILITY WITH DISTINCTION

RFQ No. PTR10035

STATE OF WEST VIRGINIA
Purchasing Division
PURCHASING AFFIDAVIT

West Virginia Code §5A-3-10a states: No contract or renewal of any contract may be awarded by the state or any of its political subdivisions to any vendor or prospective vendor when the vendor or prospective vendor or a related party to the vendor or prospective vendor is a debtor and the debt owed is an amount greater than one thousand dollars in the aggregate.

DEFINITIONS:

"Debt" means any assessment, premium, penalty, fine, tax or other amount of money owed to the state or any of its political subdivisions because of a judgment, fine, permit violation, license assessment, defaulted workers' compensation premium, penalty or other assessment presently delinquent or due and required to be paid to the state or any of its political subdivisions, including any interest or additional penalties accrued thereon.

"Debtor" means any individual, corporation, partnership, association, limited liability company or any other form or business association owing a debt to the state or any of its political subdivisions. "Political subdivision" means any county commission; municipality; county board of education; any instrumentality established by a county or municipality; any separate corporation or instrumentality established by one or more counties or municipalities, as permitted by law; or any public body charged by law with the performance of a government function or whose jurisdiction is coextensive with one or more counties or municipalities. "Related party" means a party, whether an individual, corporation, partnership, association, limited liability company or any other form or business association or other entity whatsoever, related to any vendor by blood, marriage, ownership or contract through which the party has a relationship of ownership or other interest with the vendor so that the party will actually or by effect receive or control a portion of the benefit, profit or other consideration from performance of a vendor contract with the party receiving an amount that meets or exceeds five percent of the total contract amount.

EXCEPTION: The prohibition of this section does not apply where a vendor has contested any tax administered pursuant to chapter eleven of this code, workers' compensation premium, permit fee or environmental fee or assessment and the matter has not become final or where the vendor has entered into a payment plan or agreement and the vendor is not in default of any of the provisions of such plan or agreement.

Under penalty of law for false swearing (*West Virginia Code* §61-5-3), it is hereby certified that the vendor affirms and acknowledges the information in this affidavit and is in compliance with the requirements as stated.

WITNESS THE FOLLOWING SIGNATUREVendor's Name: Tolar Manufacturing Company Inc., Richard Clements, Regional ManagerAuthorized Signature:  Date: March 12, 2010State of NYCounty of Erie, to-wit:Taken, subscribed, and sworn to before me this 12 day of March, 2010.My Commission expires 4/31/12, 20 .

AFFIX SEAL HERE

NOTARY PUBLIC



COLETTE P CHERBOW
01CH6185818
Notary Public, State of New York
Qualified in ERIE County
My commission expires APRIL 21st, 2012

Purchasing Affidavit (Revised 12/15/09)