



State of West Virginia  
 Department of Administration  
 Purchasing Division  
 2019 Washington Street East  
 Post Office Box 50130  
 Charleston, WV 25305-0130

# Request for Quotation

RFQ NUMBER  
**HST1023**

PAGE  
**1**

ADDRESS CORRESPONDENCE TO ATTENTION OF  
**FRANK WHITTAKER  
 304-558-2316**

RFQ COPY

TYPE NAME/ADDRESS HERE

*Embroiderers 15M*

SHIP TO

HEALTH, SAFETY AND TRAINING  
 OFFICE OF MINERS'  
 1615 WASHINGTON STREET EAST  
 CHARLESTON, WV  
 25311

DATE PRINTED	TERMS OF SALE	SHIP VIA	FOB	FREIGHT TERMS
03/31/2010				

BID OPENING DATE: **04/29/2010** BID OPENING TIME **01:30PM**

LINE	QUANTITY	UOP	CAT NO.	ITEM NUMBER	UNIT PRICE	AMOUNT
0001	1	LS		984-36-01-003		
<p>UNIFORM:</p> <p>THE WEST VIRGINIA PURCHASING DIVISION, FOR THE AGENCY, THE OFFICE OF MINERS' HEALTH SAFETY &amp; TRAINING, IS SOLICITING BIDS FOR AN OPEN-END CONTRACT TO PROVIDE THE AGENCY WITH UNIFORM CLOTHING PER THE ATTACHED SPECIFICATIONS.</p> <p>ALL TECHNICAL QUESTIONS MUST BE SUBMITTED IN WRITING TO FRANK WHITTAKER IN THE PURCHASING DIVISION VIA EMAIL AT FRANK.M.WHITTAKER@WV.GOV OR VIA FAX AT 304-558-4115. DEADLINE FOR THECNICAKLL QUESTIONS IS 04/14/2010 AT 4:00 PM. ALL TECHNICAL QUESTIONS WILL BE ADDRESSED BY ADDENDUM AFTER THE DEADLINE.</p> <p>EXHIBIT 3</p> <p>LIFE OF CONTRACT: THIS CONTRACT BECOMES EFFECTIVE ON ..... AND EXTENDS FOR A PERIOD OF ONE (1) YEAR OR UNTIL SUCH "REASONABLE TIME" THEREAFTER AS IS NECESSARY TO OBTAIN A NEW CONTRACT OR RENEW THE ORIGINAL CONTRACT. THE "REASONABLE TIME" PERIOD SHALL NOT EXCEED TWELVE (12) MONTHS. DURING THIS "REASONABLE TIME" THE VENDOR MAY TERMINATE THIS CONTRACT FOR ANY REASON UPON GIVING THE DIRECTOR OF PURCHASING 30 DAYS WRITTEN NOTICE.</p> <p>UNLESS SPECIFIC PROVISIONS ARE STIPULATED ELSEWHERE IN THIS CONTRACT DOCUMENT, THE TERMS, CONDITIONS AND PRICING SET HEREIN ARE FIRM FOR THE LIFE OF THE</p>						

RECEIVED  
 2010 APR 29 AM 9:55  
 WV PURCHASING DIVISION

SEE REVERSE SIDE FOR TERMS AND CONDITIONS

SIGNATURE <i>Uplanda Johnson</i>	TELEPHONE 508-3756461	DATE 4/26/10
TITLE <i>Owner</i>	FAX 262072117	ADDRESS CHANGES TO BE NOTED ABOVE

WHEN RESPONDING TO RFQ, INSERT NAME AND ADDRESS IN SPACE ABOVE LABELED 'VENDOR'



State of West Virginia  
 Department of Administration  
 Purchasing Division  
 2019 Washington Street East  
 Post Office Box 50130  
 Charleston, WV 25305-0130

# Request for Quotation

RFO NUMBER  
**HST1023**

PAGE  
**2**

ADDRESS CORRESPONDENCE TO ATTENTION OF  
**FRANK WHITTAKER**  
**304-558-2316**

RFQ COPY  
 TYPE NAME/ADDRESS HERE

**HEALTH, SAFETY AND TRAINING  
 OFFICE OF MINERS'**  
**1615 WASHINGTON STREET EAST**  
  
**CHARLESTON, WV**  
**25311**

DATE PRINTED	TERMS OF SALE	SHIP VIA	F.O.B.	FREIGHT TERMS
03/31/2010				

BID OPENING DATE: **04/29/2010** BID OPENING TIME **01:30PM**

LINE	QUANTITY	UOF	CAT NO	ITEM NUMBER	UNIT PRICE	AMOUNT
<p><b>CONTRACT.</b></p> <p><b>RENEWAL: THIS CONTRACT MAY BE RENEWED UPON THE MUTUAL WRITTEN CONSENT OF THE SPENDING UNIT AND VENDOR, SUBMITTED TO THE DIRECTOR OF PURCHASING THIRTY (30) DAYS PRIOR TO THE EXPIRATION DATE. SUCH RENEWAL SHALL BE IN ACCORDANCE WITH THE TERMS AND CONDITIONS OF THE ORIGINAL CONTRACT AND SHALL BE LIMITED TO TWO (2) ONE (1) YEAR PERIODS.</b></p> <p><b>CANCELLATION: THE DIRECTOR OF PURCHASING RESERVES THE RIGHT TO CANCEL THIS CONTRACT IMMEDIATELY UPON WRITTEN NOTICE TO THE VENDOR IF THE COMMODITIES AND/OR SERVICES SUPPLIED ARE OF AN INFERIOR QUALITY OR DO NOT CONFORM TO THE SPECIFICATIONS OF THE BID AND CONTRACT HEREIN.</b></p> <p><b>OPEN MARKET CLAUSE: THE DIRECTOR OF PURCHASING MAY AUTHORIZE A SPENDING UNIT TO PURCHASE ON THE OPEN MARKET, WITHOUT THE FILING OF A REQUISITION OR COST ESTIMATE, ITEMS SPECIFIED ON THIS CONTRACT FOR IMMEDIATE DELIVERY IN EMERGENCIES DUE TO UNFORESEEN CAUSES (INCLUDING BUT NOT LIMITED TO DELAYS IN TRANSPORTATION OR AN UNANTICIPATED INCREASE IN THE VOLUME OF WORK.)</b></p> <p><b>QUANTITIES: QUANTITIES LISTED IN THE REQUISITION ARE APPROXIMATIONS ONLY, BASED ON ESTIMATES SUPPLIED BY THE STATE SPENDING UNIT. IT IS UNDERSTOOD AND AGREED THAT THE CONTRACT SHALL COVER THE QUANTITIES ACTUALLY ORDERED FOR DELIVERY DURING THE TERM OF THE CONTRACT, WHETHER MORE OR LESS THAN THE QUANTITIES SHOWN.</b></p> <p><b>ORDERING PROCEDURE: SPENDING UNIT(S) SHALL ISSUE A WRITTEN STATE CONTRACT ORDER (FORM NUMBER WV-39) TO THE VENDOR FOR COMMODITIES COVERED BY THIS CONTRACT. THE ORIGINAL COPY OF THE WV-39 SHALL BE MAILED TO THE</b></p>						

SEE REVERSE SIDE FOR TERMS AND CONDITIONS

SIGNATURE <i>Uplanda Johnson</i>	TELEPHONE <b>508-375-6461</b>	DATE <b>4/26/10</b>
TITLE <i>Buyer</i>	FEIN <b>262272117</b>	ADDRESS CHANGES TO BE NOTED ABOVE

WHEN RESPONDING TO RFQ, INSERT NAME AND ADDRESS IN SPACE ABOVE LABELED 'VENDOR'



State of West Virginia  
 Department of Administration  
 Purchasing Division  
 2019 Washington Street East  
 Post Office Box 50130  
 Charleston, WV 25305-0130

# Request for Quotation

RFQ NUMBER  
**HST1023**

PAGE  
**3**

ADDRESS CORRESPONDENCE TO ATTENTION OF  
**FRANK WHITTAKER  
 304-558-2316**

RFQ COPY  
 TYPE NAME/ADDRESS HERE

HEALTH, SAFETY AND TRAINING  
 OFFICE OF MINERS'  
 1615 WASHINGTON STREET EAST  
  
 CHARLESTON, WV  
 25311

DATE PRINTED	TERMS OF SALE	SHIP VIA	F.O.B.	FREIGHT TERMS
03/31/2010				

BID OPENING DATE: **04/29/2010** BID OPENING TIME **01:30PM**

LINE	QUANTITY	UOP	CAT NO.	ITEM NUMBER	UNIT PRICE	AMOUNT
<p>VENDOR AS AUTHORIZATION FOR SHIPMENT, A SECOND COPY MAILED TO THE PURCHASING DIVISION, AND A THIRD COPY RETAINED BY THE SPENDING UNIT.</p> <p>BANKRUPTCY: IN THE EVENT THE VENDOR/CONTRACTOR FILES FOR BANKRUPTCY PROTECTION, THE STATE MAY DEEM THE CONTRACT NULL AND VOID, AND TERMINATE SUCH CONTRACT WITHOUT FURTHER ORDER.</p> <p>THE TERMS AND CONDITIONS CONTAINED IN THIS CONTRACT SHALL SUPERSEDE ANY AND ALL SUBSEQUENT TERMS AND CONDITIONS WHICH MAY APPEAR ON ANY ATTACHED PRINTED DOCUMENTS SUCH AS PRICE LISTS, ORDER FORMS, SALES AGREEMENTS OR MAINTENANCE AGREEMENTS, INCLUDING ANY ELECTRONIC MEDIUM SUCH AS CD-ROM.</p> <p>REV. 05/26/2009</p> <p>THE MODEL/BRAND/SPECIFICATIONS NAMED HEREIN ESTABLISH THE ACCEPTABLE LEVEL OF QUALITY ONLY AND ARE NOT INTENDED TO REFLECT A PREFERENCE OR FAVOR ANY PARTICULAR BRAND OR VENDOR. VENDORS WHO ARE BIDDING ALTERNATES SHOULD SO STATE AND INCLUDE PERTINENT LITERATURE AND SPECIFICATIONS. FAILURE TO PROVIDE INFORMATION FOR ANY ALTERNATES MAY BE GROUNDS FOR REJECTION OF THE BID. THE STATE RESERVES THE RIGHT TO WAIVE MINOR IRREGULARITIES IN BIDS OR SPECIFICATIONS IN ACCORDANCE WITH SECTION 148-1-4(F) OF THE WEST VIRGINIA LEGISLATIVE RULES AND REGULATIONS.</p> <p style="text-align: center;">NOTICE</p> <p>A SIGNED BID MUST BE SUBMITTED TO:</p> <p style="text-align: center;">DEPARTMENT OF ADMINISTRATION        PURCHASING DIVISION        BUILDING 15        2019 WASHINGTON STREET, EAST</p>						

SEE REVERSE SIDE FOR TERMS AND CONDITIONS

SIGNATURE <i>Uplinda Johnson</i>	TELEPHONE <i>508-375-6461</i>	DATE <i>4/26/10</i>
TITLE <i>Copies</i>	FEIN <i>262272117</i>	ADDRESS CHANGES TO BE NOTED ABOVE

WHEN RESPONDING TO RFQ, INSERT NAME AND ADDRESS IN SPACE ABOVE LABELED 'VENDOR'



State of West Virginia  
 Department of Administration  
 Purchasing Division  
 2019 Washington Street East  
 Post Office Box 50130  
 Charleston, WV 25305-0130

# Request for Quotation

RFQ NUMBER:  
**HST1023**

PAGE:  
**4**

ADDRESS CORRESPONDENCE TO ATTENTION OF:  
**FRANK WHITTAKER  
 304-558-2316**

RFQ COPY  
 TYPE NAME/ADDRESS HERE

VENDOR

SHIP TO

**HEALTH, SAFETY AND TRAINING  
 OFFICE OF MINERS'  
 1615 WASHINGTON STREET EAST  
 CHARLESTON, WV  
 25311**

DATE PRINTED	TERMS OF SALE	SHIP VIA	F.O.B.	FREIGHT TERMS
<b>03/31/2010</b>				

BID OPENING DATE: **04/29/2010** BID OPENING TIME: **01:30PM**

LINE	QUANTITY	UOP	CAT NO	ITEM NUMBER	UNIT PRICE	AMOUNT
				<b>CHARLESTON, WV 25305-0130</b>		
<p>THE BID SHOULD CONTAIN THIS INFORMATION ON THE FACE OF THE ENVELOPE OR THE BID MAY NOT BE CONSIDERED:</p> <p>SEALED BID</p> <p>BUYER: 44</p> <p>RFQ. NO.: HST1023</p> <p>BID OPENING DATE: 04/29/2010</p> <p>BID OPENING TIME: 1:30 PM</p> <p>PLEASE PROVIDE A FAX NUMBER IN CASE IT IS NECESSARY TO CONTACT YOU REGARDING YOUR BID:            ----- <b>508-375-6461</b> -----</p> <p>CONTACT PERSON (PLEASE PRINT CLEARLY):            ----- <b>Yolanda Johnson</b> -----</p>						

SEE REVERSE SIDE FOR TERMS AND CONDITIONS

SIGNATURE <i>Yolanda Johnson</i>	TELEPHONE <b>508-375-6461</b>	DATE <b>4/26/10</b>
TITLE <b>Owner</b>	FEIN <b>262272117</b>	ADDRESS CHANGES TO BE NOTED ABOVE

WHEN RESPONDING TO RFQ, INSERT NAME AND ADDRESS IN SPACE ABOVE LABELED 'VENDOR'

PO  
HST-1023

ITEM #	DESCRIPTION	BID REQUEST	ESTIMATED QUANTITY	UNIT PRICE	EXTENDED PRICE
1A	COVERALLS DUCK / CARHARTT / BARRIER WEAR OR EQUAL <i>Red Kap</i> NON-INSULLATED - LARGE POCKETS - ZIPPER LEGS EMBROIDERED LEFT CHEST COLOR: NAVY BLUE <i>CT10</i>	SIZE: S - 2XL	50	25.00	1250.00
		3XL - 4XL	20	30.50	610.00
1B	COVERALLS DUCK / CARHARTT / BARRIER WEAR OR EQUAL <i>DICKIES TV239</i> INSULLATED MINIMUM 12 OZ 100% COTTON - LARGE POCKETS - ZIPPER LEGS EMBROIDERED LEFT CHEST COLOR: NAVY BLUE	SIZE: S - 2XL	50	54.00	2700.00
		3XL - 4XL	20	59.00	1180.00
2	WORK PANTS CARHARTT B13 OR EQUAL DENIM WORK DUNGAREE - MUTIPLE TOOL AND UTILITY POCKETS - HAMMER LOOP - REINFORCED BACK POCKETS - 19" LEG OPENING FITS OVER WORK BOOT COLOR: DARKSTONE / NAVY BLUE	SIZE: 28-40	50	20.30	1015.00
		45-54	50	33.30	1665.00
3	WORK PANTS DICKIE OR EQUAL DOUBLE KNEE WORK PANTS COLOR: NAVY BLUE	SIZE: S - 2XL	50	20.50	1025.00
		3XL - 4XL	50	22.50	1125.00
4	JACKET CARHARTT J14 OR EQUAL MINIMUM 12-OUNCE 100 % COTTON SANDSTONE DUCK QUILTED FLANNEL LINING IN BODY, QUILTED NYLON LINING IN SLEEVES - CORDUROY TOP COLLAR - 2 INSIDE POCKETS EMBLEM ON LEFT CHEST COLOR: NAVY BLUE	SIZE: S - 2XL REGULAR	20	72.90	1458.00
		3XL - 5XL REGULAR	30	80.40	2412.00
		L - 4XL TALL	20	80.40	1608.00
5	HOODED PULLOVER SWEATSHIRT CARHARTT K121 OR EQUAL MINIMUM 12-OZ., 50% COTTON / 50% POLYESTER FLEECE WITH 100% POLYESTER THERMAL LINING, HOOD WITH DRAWCORD, FRONT POCKETS, RIB-KNIT CUFFS AND BOTTOM BAND EMBROIDERED COLOR: NAVY BLUE	SIZE: S - 2XL REGULAR	25	32.10	802.50
		REGULAR	35	36.90	1291.50
		L - 4XL TALL	20	36.90	738.00

PO  
HST-1023

ITEM #	DESCRIPTION	BID REQUEST	ESTIMATED QUANTITY	UNIT PRICE	EXTENDED PRICE
6	MEN'S LONG SLEEVE SHIRT WEARGUARD OR EQUAL BLENDED TWILL SHIRTS - SOIL-RELEASE FINISH MINIMUM 4-OZ 70% COTTON 30%POLYESTER EMBLEM ON LEFT CHEST <i>Red Kap IT12</i> COLOR: STANDARD NAVY BLUE / KHAKE	SIZE: S - XL	50	20.60	\$ 1031.00
		2XL - 4XL	70	24.75	\$ 1732.50
7	WOMEN'S LONG SLEEVE SHIRT WEARGUARD OR EQUAL BLENDED TWILL SHIRTS - STAIN RESISTANT MINIMUM 4.5-OZ 70% COTTON 30%POLYESTER EMBLEM ON LEFT CHEST <i>Red Kap IT11</i> COLOR: NAVY BLUE / KHAKE	SIZE: 28 - 40	10	20.60	\$ 206.00
		42 - 48	10	24.75	\$ 247.50
8	MEN'S DRESS PANTS DOCKERS OR EQUAL MIDWEIGHT 100% COTTON PLEATED STYLE 41850 COLOR: NAVY BLUE / KHAKE <i>Red Kap PC46</i>	SIZE: 30 - 32	50	21.23	\$ 1061.50
		34 - 60	50	25.50	\$ 1275.00
9	WOMEN'S DRESS PANTS DOCKERS OR EQUAL COTTON / MAXIMUM 5% SPANDEX REGULAR FIT COLOR: NAVY BLUE / KHAKE <i>Red Kap PC45</i>	SIZE: 4 - 16	15	19.57	\$ 293.55
10	WORK SOCKS CARHARTT OR EQUAL <i>A136</i> COTTON BLEND WORK SOCKS COLOR: NAVY BLUE	SIZE:	100	6.30	\$ 630.00
11	MEN & WOMENS POLO SHIRTS GILDAN 2800 OR EQUAL COTTON MINIMUM 6 OZ - 100% COTTON JERSEY PRE-SHRUNK - 3 BUTTON COLOR: VARIOUS <i>Anvil A5006</i>	SIZE: S - XL	60	4.43	\$ 265.80
		2XL - 4XL	60	6.08	\$ 364.80
12	SHORT SLEEVE T-SHIRT W/MHST SCREEN PRINT AST BAYSIDE 7100 OR EQUAL MINIMUM 6-OZ., JERSEY KNIT, 100% COTTON, WASHED AND PRESHRUNK, FOR MEN OR WOMEN, WITH POCKETS COLOR: NAVY BLUE	SIZE: S - XL	50	7.79	\$ 389.50
		2XL - 4XL	50	10.35	\$ 517.50

PO  
HST-1023

ITEM #	DESCRIPTION	BID REQUEST	ESTIMATED QUANTITY	UNIT PRICE	EXTENDED PRICE
13	LONG SLEEVE DENIM SHIRT W/EMBROIDERY TRI MOUNTAIN 829 OR EQUAL MINIMUM 7-OZ. DENIM, GARMENT WASHED, BUTTON DOWN COLLAR, WITH 2 BUTTON CUFF EMBROIDERED ON LEFT CHEST <i>Sunmar SP10</i> COLOR: BLUE	SIZE: S - XL	30	12.58	377.40
		2XL - 4XL	40	15.78	631.20
14	SHORT SLEEVE DENIM SHIRT W/EMBROIDERY <i>Sunmar SP11</i> TRI MOUNTAIN 828 OR EQUAL MINIMUM 7-OZ. DENIM, GARMENT WASHED, BUTTON DOWN COLLAR EMBROIDERED ON LEFT CHEST COLOR: BLUE	SIZE: S - XL	20	12.58	251.60
		2XL - 4XL	20	15.78	315.60
15	BELTS 1.5" WIDE, HEAVY DUTY TOP GRAIN LEATHER, BUCKLE BRASS WITH SILVER TONE <i>DICKIES DOCKERS</i> COLOR: BLACK/BROWN REVERSIBLE	SIZE 28 - 44	60	15.00	900.00
		46 - 60	40	19.00	760.00
16	MEN & WOMENS WORK SHIRTS DICKIE OR EQUAL PREMIUM INDUSTRIAL SHORT/LONG SLEEVE WITH POCKETS EMBROIDERED ON LEFT CHEST <i>Red Kap SP14</i> COLOR: NAVY BLUE	SIZE: S - XL	50	12.75	637.50
		2XL - 4XL	50	14.70	735.00
TOTAL BID					\$ 32,002.86

VENDOR SHALL PROVIDE QUARTERLY AND ANNUAL SUMMARIES SHOWING THE QUANTITIES AND DOLLAR VALUE OF EACH ITEM ORDERED UNDER THIS CONTRACT. THIS REPORT IS MANDATORY.

VENDOR MUST BE ABLE TO IRON/SEW ON REFLECTIVE MATERIAL ON WORK PANTS, WORK SHIRTS AND COVERALLS. GOLD REFLECTIVE MATERIAL

EMBROIDERY: ARTWORK SAMPLES WILL BE MADE AVAILABLE TO THE SUCCESSFUL BIDDER.

PO  
HST-1023

ITEM #	DESCRIPTION	BID REQUEST	ESTIMATED QUANTITY	UNIT PRICE	EXTENDED PRICE
--------	-------------	-------------	--------------------	------------	----------------

THE VENDOR SHALL MAINTAIN SUFFICIENT INVENTORY LEVELS FOR ALL UNIFORMS BASED ON SEASONAL FLUCTUATIONS. THE VENDOR SHALL SHIP ALL ORDERS TO THE EMPLOYEE'S WORK LOCATION THROUGHOUT THE STATE. THE VENDOR SHALL SHIP ALL ORDERS AND EXCHANGES WITHIN 10 DAYS OF RECEIPT OR NOTIFY THE AGENCY AND EMPLOYEE OF BACK-ORDER STATUS.

VENDOR SHALL WORK JOINTLY WITH MINERS' HEALTH SAFETY & TRAINING IN DEVELOPING AN ORDER FORM AND CATALOGUE. THE CATALOGUE SHALL HAVE A GRAPHICAL AND TEXT DESCRIPTION OF ALL ITEMS ON THE CONTRACT.

ALL ORDERS FULFILLED ON THIS CONTRACT SHALL BE MADE USING WV VISA PURCHASING CARD.





State of West Virginia  
 Department of Administration  
 Purchasing Division  
 2019 Washington Street East  
 Post Office Box 50130  
 Charleston, WV 25305-0130

# Request for Quotation

RFQ NUMBER  
**HST1023**

PAGE  
**1**

ADDRESS CORRESPONDENCE TO ATTENTION OF  
**FRANK WHITTAKER**  
**304-558-2316**

RFQ COPY

TYPE NAME/ADDRESS HERE

DODGE

SHIP TO

HEALTH, SAFETY AND TRAINING  
 OFFICE OF MINERS'  
 1615 WASHINGTON STREET EAST  
 CHARLESTON, WV  
 25311

DATE PRINTED	TERMS OF SALE	SHIP VIA	F.O.B.	FREIGHT TERMS
04/16/2010				

BID OPENING DATE: **04/29/2010** BID OPENING TIME **01:30PM**

LINE	QUANTITY	UOP	CAT. NO.	ITEM NUMBER	UNIT PRICE	AMOUNT
***** ADDENDUM NO. 1 *****						
THIS ADDENDUM IS ISSUED TO PROVIDE THE ATTACHED ART WORK SAMPLES FOR THE REQUESTED EMBROIDERY.						
***** END ADDENDUM NO. 1 *****						
0001	1	LS		984-36-01-003		
UNIFORM:						
***** THIS IS THE END OF RFQ HST1023 ***** TOTAL:						

SEE REVERSE SIDE FOR TERMS AND CONDITIONS

SIGNATURE <i>Yolanda Johnson</i>	TELEPHONE <i>508-3157461</i>	DATE <i>4/20/10</i>
TITLE <i>Owner</i>	FEIN <i>262272117</i>	ADDRESS CHANGES TO BE NOTED ABOVE

WHEN RESPONDING TO RFQ, INSERT NAME AND ADDRESS IN SPACE ABOVE LABELED 'VENDOR'

APR. 21. 2010 10:08AM

WV DIV OF PURCH

NO. 8571

P. 1/1



State of West Virginia  
Department of Administration  
Purchasing Division  
2019 Washington Street East  
Post Office Box 50130  
Charleston, WV 25305-0130

### request for Quotation

RFQ NUMBER  
**HST1023**

1

ADDRESS CORRESPONDENCE TO ATTENTION OF  
**FRANK WHITTAKER**  
304-558-2316

RFQ COPY  
TYPE NAME/ADDRESS HERE

HEALTH, SAFETY AND TRAINING  
OFFICE OF MINERS'  
1615 WASHINGTON STREET EAST  
CHARLESTON, WV  
25311

DATE PRINTED	TERMS OF SALE	SHIP VIA	FOB	FREIGHT TERMS
04/21/2010				
BID OPENING DATE: 04/29/2010		BID OPENING TIME 01:30PM		

LINE	QUANTITY	UOP	EXT NO	ITEM NUMBER	UNIT PRICE	AMOUNT
*****ADDENDUM NO. 2						
THIS ADDENDUM IS ISSUED TO PROVIDE THE APPROXIMATE SIZE FOR THE EMBROIDERED LOGOS AS DESCRIBED IN THE SPECIFICATIONS.						
LOGOS WILL BE APPROXIMATELY 3-4 INCHES IN SIZE.						
***** END ADDENDUM NO. 2 *****						
0001	1	LS		984-36-01-003		
UNIFORM:						
***** THIS IS THE END OF RFQ HST1023 ***** TOTAL:						

SEE REVERSE SIDE FOR TERMS AND CONDITIONS

SIGNATURE: Uplande Johnson TELEPHONE: 508-375-6461 DATE: 4/26/10

TITLE: Dunes FEIN: 262272117 ADDRESS CHANGES TO BE NOTED ABOVE

WHEN RESPONDING TO RFQ, INSERT NAME AND ADDRESS IN SPACE ABOVE LABELED 'VENDOR'

## DENIM BIB OVERALL (HW)

- Relaxed fit
- Triple-needle seams
- Heavy-duty non-corrosive hardware and buttons
- Deluxe diamond back construction
- Bib pocket with flap and snap closure with leatherette logo patch
- Two front pockets and two patch hip pockets
- Rule pocket on right leg, hammer loop on left leg

11.75 oz. Denim, 100% Cotton

**BD10** 30-56

COLOR: **DN**

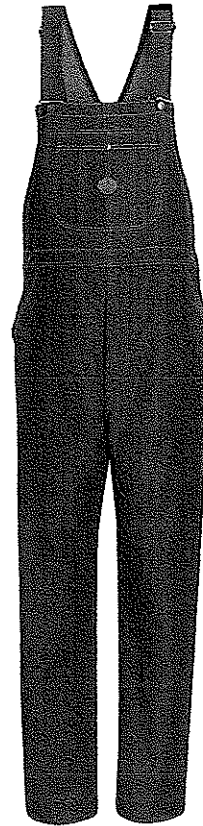

BD10DN

## TWILL ACTION BACK COVERALL (IL) (LS) (HW)

- Gripper at top of zipper and lapel
- Two set-in front pockets
- Patch hip and chest pockets and rule leg pocket
- Two-way brass zipper
- Hemmed sleeved

7.25 oz. Twill, 65% Polyester / 35% Cotton

**CT10 CHEST POCKETS**  
(Reg) 34-62, (Long) 38-58

COLOR: **BK, BN, CH, EB, NV, OR, PB, SG, WH**

**CT16 NO CHEST POCKETS**  
(Reg) S-3XL

COLOR: **WH**



BK black



BN brown



CH charcoal



EB electric blue



NV navy



OR orange



PB postman blue



SG spruce green



WH white

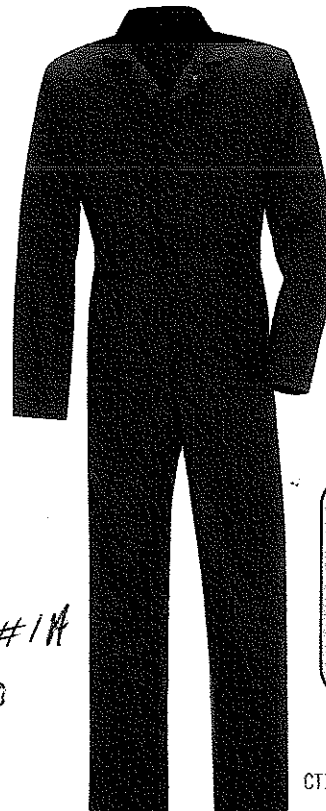

CT10NV

Item #1A  
CT10

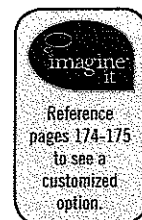

# RUGGED GEAR FOR DEMANDING WEATHER

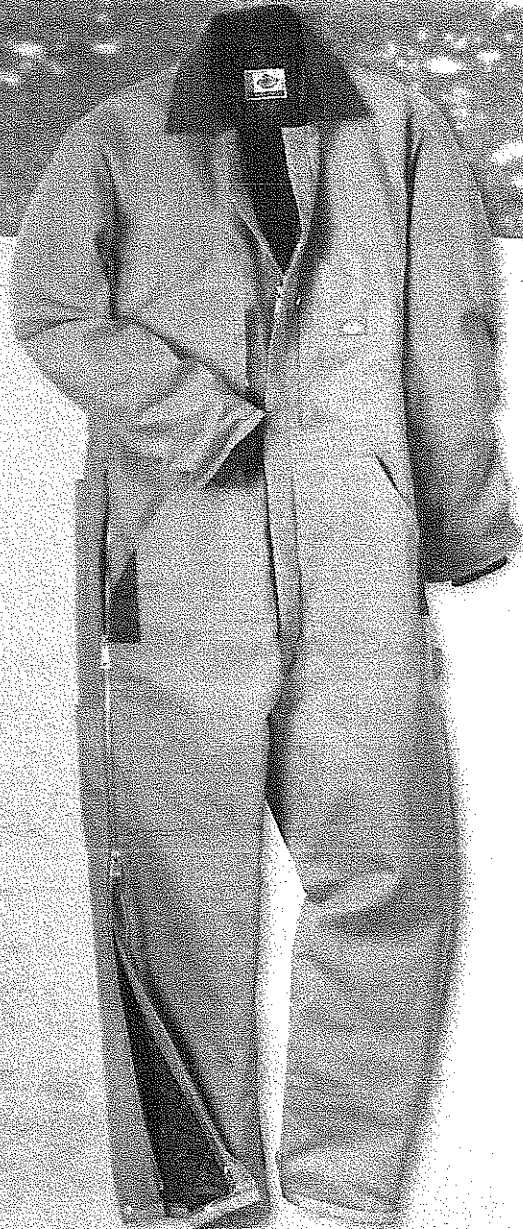

Brown Duck

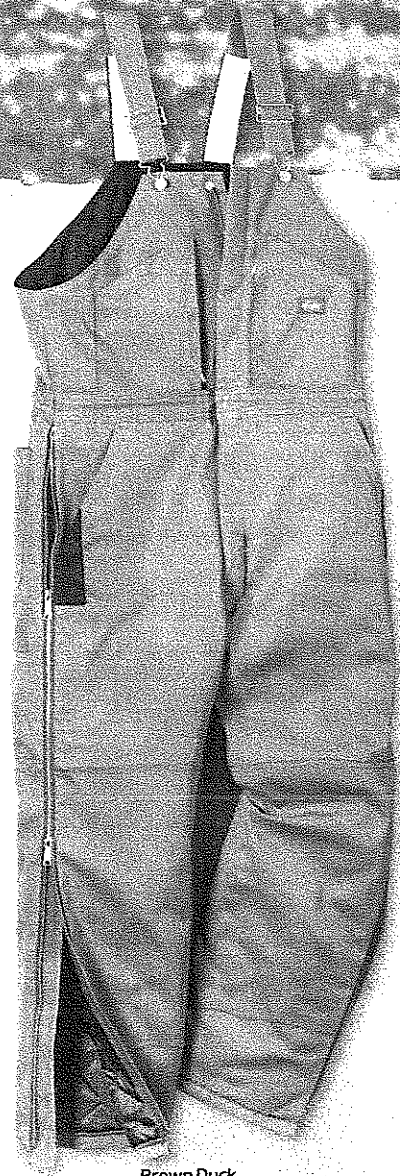
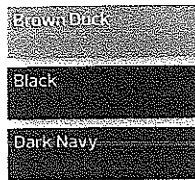

Brown Duck

*Item  
1B  
↓*

## A. PREMIUM INSULATED COVERALL

Practicality and performance come standard in our Premium Insulated Coverall. Designed tough to help you power through your most grueling challenges, it's constructed of high-performance, water-repellent duck fabric that's fortified with Dickies ScuffGard®. Double knees make it doubly strong. And it zips to the waist for quick on and off. 10 oz. high-performance duck fabric, 100% cotton. Lining is nylon taffeta quilted to 6 oz. polyester fill. Knit storm cuffs and corduroy collar, heavy-duty brass two-way front zipper with large pulls, side-entry chest pockets and one inside pocket. Back-zwing back and elastic waist inserts, rule pocket and hammer loop, fabric construction is up to 20% stronger. Imported.

Colors: BD-Brown Duck, BK-Stay Black, DN-StayDark™ Navy

Sizes: S-5XL

TV239 Sizes S-2XL \$94.99

Sizes 3XL-4XL \$77.99

## B. PREMIUM INSULATED BIB OVERALL

The best defense is a good offense. When it comes to tackling your outdoor chores, our Premium Insulated Bib Overall is exactly what you need. Layer it over one of our work shirts and you're set to get the job done. Features water-repellent Dickies ScuffGard® fabric, double knees and a shoulder strap with elastic back. Elastic waist inserts in back allow freedom of movement. 10 oz. high-performance duck fabric, 100% cotton. Lining is nylon taffeta quilted to 6 oz. polyester fill, zips to waist for easy on and off, heavy-duty brass zippers, rule pocket and hammer loop, fabric construction is up to 20% stronger. Imported.

Colors: BD-Brown Duck, BK-Stay Black, DN-StayDark™ Navy

Sizes: S-5XL

TB839 Sizes S-2XL \$60.99

Sizes 3XL-5XL \$66.99

## RELAXED FIT

- SITS AT WAIST
- EXTRA ROOM THROUGH SEAT & THIGH
- SLIGHTLY TAPERED LEG
- THIGH 29" • KNEE 22" • LEG 19.5"

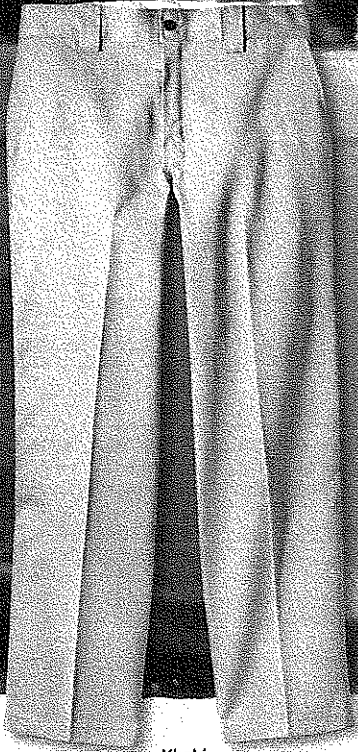

Khaki

## LOOSE FIT

- SITS AT WAIST
- ROOMIER THROUGH SEAT & THIGH
- WIDER LEG
- THIGH 30" • KNEE 24" • LEG 21"



Charcoal

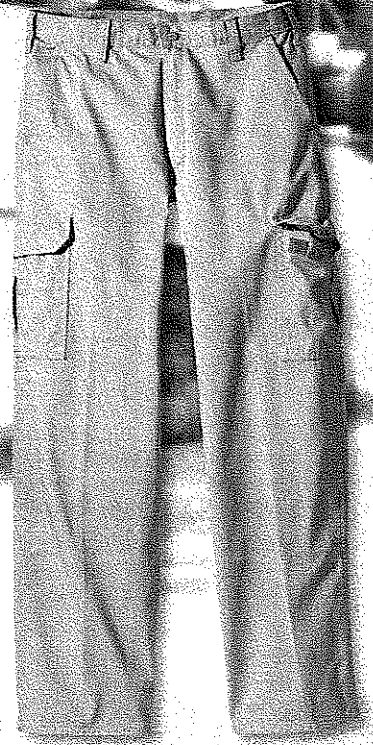

Khaki

### C. RELAXED FIT WORK PANT **RELAXED FIT**

Our Relaxed Fit Work Pant wears strong so you can work as long as you need to in comfort. They feature Dickies' legendary reliability and toughness alongside a full slate of functional features like longer tunnel belt loops, a metal tack button waist closure, and a permanent crease. 8½ oz. twill fabric, 65% polyester/35% cotton, no-iron, stain-release. Dickies logo printed interior waistband. Imported.

Colors: BK-Black, DN-Dark Navy, KH-Khaki  
 Sizes: 30" inseam: 30-46/even  
 32" inseam: 30-46/even  
 34" inseam: 32-46/even



WP875 Waist Sizes 30-44 \$25.99  
 Waist Sizes 46 \$27.99

### D. DOUBLE KNEE WORK PANT **LOOSE FIT**

No patches are necessary with these loose fitting double-knee pants, which come equipped with an extra pocket on the leg and distinctive tunnel belt loops. Permanent crease and stain release ensure they'll look sharp no matter how many extra hours (or extra washings) the job requires. 8½ oz. twill fabric, 65% polyester/35% cotton, no iron. Multi-use side pocket, logo label on left front leg. Imported.

Colors: BK-Black, CH-Charcoal, DN-Dark Navy, KH-Khaki  
 Sizes: 30" inseam: 26-50/even + 31, 33  
 32" inseam: 28-50/even + 31, 33  
 34" inseam: 32-48/even

Colors: DB-Dark Brown, ER-English Red, GH-Hunter Green, LB-Light Blue, OG-Olive Green, RB-Royal Blue, SV-Silver Gray, WH-White  
 Sizes: 30" inseam: 30-/even  
 32" inseam: 30-50/even  
 34" inseam: 32-44/even



85-283 Waist Sizes 26-44 ~~\$28.99~~  
 Waist Sizes 46-50 ~~\$28.99~~  
 Waist Sizes 52-58 ~~\$28.99~~

*Item # 3*

### E. CARGO PANT **LOOSE FIT**

These cargos definitely have got the goods. Besides famous Dickies style and durability they feature pleated cargo pockets and a casual waistband for comfort. 8½ oz. twill fabric, 100% cotton, garment washed. Imported.

Colors: RBK-Black, RCH-Charcoal, RDN-Dark Navy, RKH-Khaki, ROG-Olive Green, RST-Stone  
 Sizes: 30" inseam: 30-42/even  
 32" inseam: 32-48/even + 33  
 34" inseam: 32-38/even

23-214 Waist Sizes 30-44 \$29.99  
 Waist Sizes 46-48 \$31.99



## MERIDIAN PERFORMANCE TWILL SHIRT

- Dual action stain repel / soil release
- Roomy left chest pocket with reinforced pencil stall
- Felled sideseams and underarm seams
- Button-down collar
- Back yoke and side pleats

5 oz. Poplin, 65% Polyester / 35% Cotton Fine-line Twill

**1T22 SHORT SLEEVE**  
(Reg) S-6XL, (Long) L-3XL

Item #6

**1T12 LONG SLEEVE**  
(Reg) S-6XL, (Long) L-3XL

**COLOR:** BK, BU, EM, KH, LB, NV, PU, RB, RD, SD, SP, ST, WH

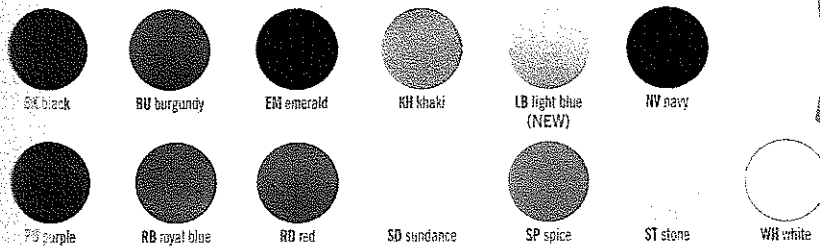

## SUMMIT SHIRT

- Dual action stain repel / soil release
- Wide covered placket
- Dyed-to-match buttons
- Contemporary mandarin collar on 1P30
- Unisex fit

3.5 oz. Poplin, 65% Polyester / 35% Ringspun Cotton

**1P10** (Reg) XS-6XL

**1P30** (Reg) XS-6XL

**COLOR:** BK, BU, GO, IV, NV, PU, RB, SP, WH

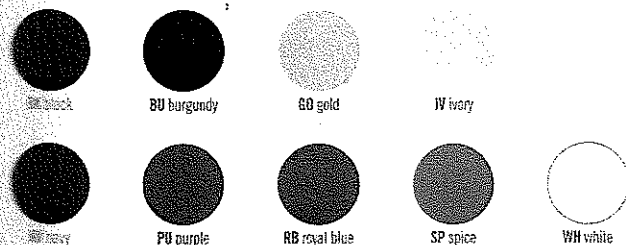

**MERIDIAN PERFORMANCE TWILL SHIRT** (HW)

- Stain repel and soil release
- Felled sideseams and underarm seams
- Button-down collar
- Front and back darts and shaped sideseams
- Slightly sanded for soft comfort
- Softly shaped-hemline

5 oz. Twill, 65% Polyester / 35% Cotton

**1T21 SHORT SLEEVE**  
(Reg) XS-3XL

*Item #7*

**1T11 LONG SLEEVE**  
(Reg) XS-3XL

COLOR: BK, BU, EM, KH, LB, NV, PU, RB, RD, SD, SP, ST, WH

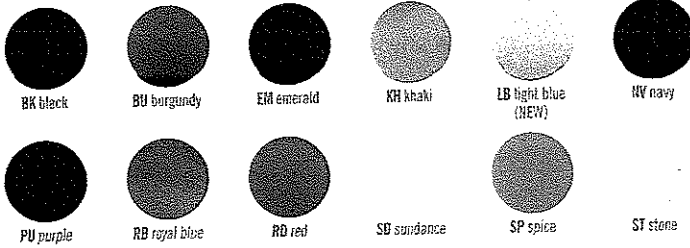

**BLENDED SOFT KNIT SHIRT** (HW)

- Durable press with soil release
- Rib knit fashion collar
- Superior color retention and shrinkage control
- Two tortoise shell button front with lined placket
- Scoop hem and shaped waist

6.4 oz. Piqué Knit, 50% Polyester / 50% Cotton

**SK11** (Reg) S-2XL

COLOR: BK, BU, BS, EM, GO, KH, LB, MB, NV, PU, RB, RD, WH

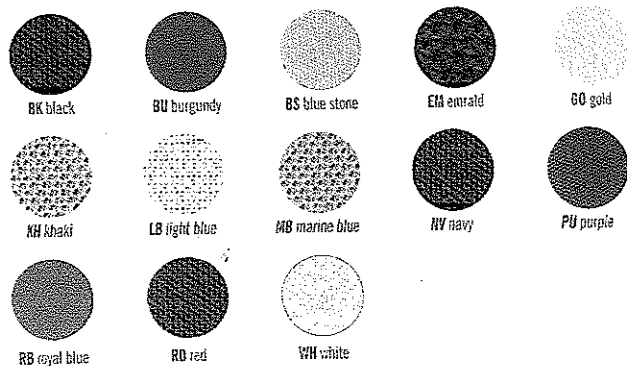

**PLEATED TWILL SLACKS**  

- A tailored classic
- Relaxed fit with straight-leg styling
- Hook-and-eye closure
- Two front pockets and one set-in hip pocket

*8 oz. Twill, 65% Polyester / 35% Cotton*

**PT38** 28-52

COLOR: **BK, CH, KH, NV**



BK black



CH charcoal



KH khaki



NV navy

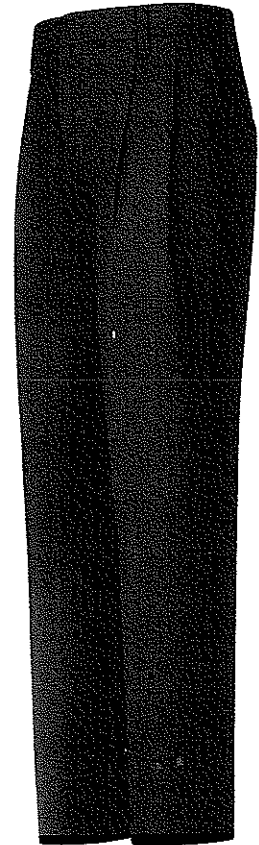

PT38BK

44

**PLEATED FRONT COTTON PANT**  

- A pleated front gives this comfortable pant a dressier look
- Premium soft hand cotton
- Slack-style front pockets and two set-in hip pockets

Item #  
8

*7.5 oz. Twill, 100% Cotton with Mechanical Stretch*

**PC46** 28-50

COLOR: **BK, KH, NV**



BK black



KH khaki



NV navy

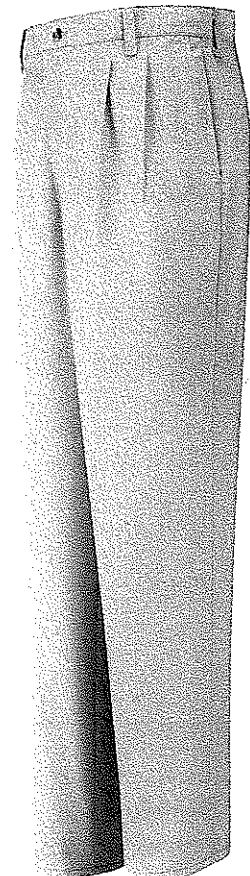

PC46KH



SERVICE PANT (HW) **NEW**

- Feminine fit
- Comfort stretch fabric for better ease of movement
- Water repel finish
- Hook-and-eye closure
- Slider waistband for all-day comfort

5 oz., 100% Polyester with Comfort Stretch

2Y01 PLAIN FRONT  
2-28

2Y03 PLEATED FRONT  
2-28

COLOR: BK



BK black

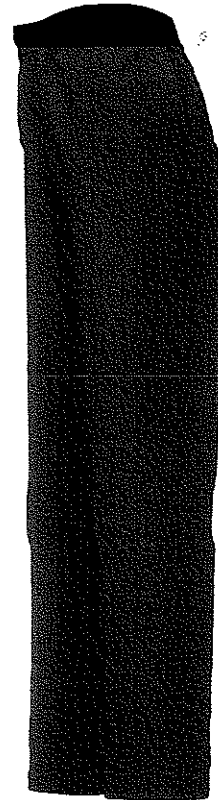

2Y01BK

PLAIN FRONT COTTON PANT (LS) (HW)

Item #9

- Premium soft hand cotton
- Updated fit
- Button closure
- Two front and two set-in hip pockets

7.5 oz. Twill, 100% Cotton with Mechanical Stretch

PC45 4-24

COLOR: BK, KH, NV



BK black



KH khaki



NV navy

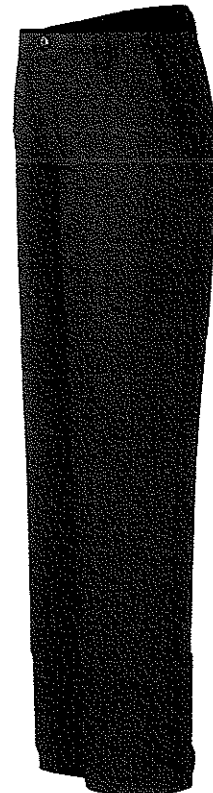

PC45NV



TRADITIONAL

TRADITIONAL

TRADITIONAL

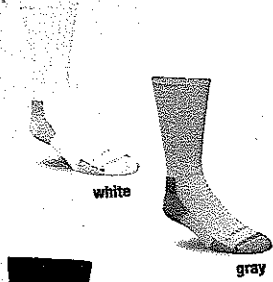

white

gray



black



A.



white



B.



white



CORALAST



C.

TRADITIONAL

TRADITIONAL

WORK-DRY



navy

charcoal



heather gray



green



D.



black

brown



navy



khaki



E.



heather gray

black



white



COOLMAX

F.

A. **IMPROVED** Traditional All-Season Cotton Crew Work Sock  
73% cotton, 17% nylon, 9% polyester, 1% Lycra® spandex · Cushioned foot for comfort · Available in 2- or 4-pack  
Style # A62 · Sizes M/XL

B. Traditional All-Season Cotton Quarter-Crew Work Sock  
73% cotton, 15% nylon, 11% polyester, 1% Lycra® spandex · Mesh cooling channels · Arch support  
Style # A447 · Sizes M/XL

C. **IMPROVED** Traditional All-Season Steel-Toe Cotton Work Sock  
72% cotton, 19% nylon, 8% acrylic, 1% Lycra® spandex · Coralast™-reinforced toes and heel · 2-pack  
Style # A263 · Sizes M/XL

D. Traditional Ultimate Merino Wool Work Sock  
56% acrylic, 23% nylon, 19% wool, 2% Lycra® spandex · Reinforced heel and toe · Arch support  
Style # A142 · Sizes L/XL

E. **NEW FALL** Traditional Stripe Casual Crew Sock  
59% acrylic, 23% wool, 17% nylon, 1% Lycra® spandex · Itch-free comfort · Arch support  
Style # A2445 · Size L

F. **IMPROVED** Work-Dry® All-Season Cotton / Coolmax® Work Sock  
38% cotton, 35% Coolmax® polyester, 26% nylon, 1% Lycra® spandex · Moisture wicking  
Style # A136 · Sizes L-XL

Item #10

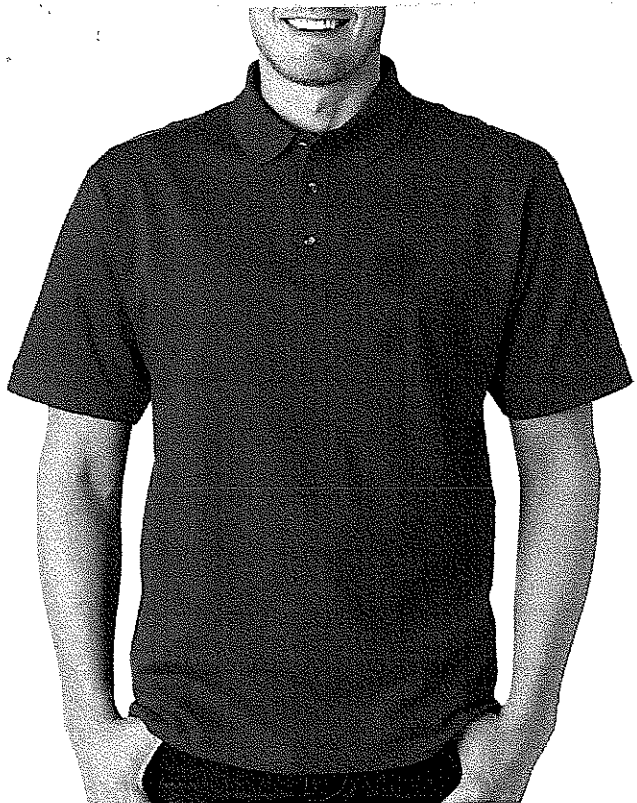

## Style: A5006

Anvil Adult Soft-Spun Cotton  
Short-Sleeve Jersey Polo



### Description:

A different spin on a traditional polo.

Sizes: S-5XL

### Key Features:

- Preshrunk 100% soft-spun cotton jersey (90% cotton/10% polyester in heather grey)
- 6-oz.
- Soft knit contoured collar
- Welt sleeve bands
- High-gloss wood-tone buttons
- Allen Solley placket with reinforced box
- Single-needle neck, shoulder, armhole and sleeve

**S-5XL:** Black, Forest Green, Heather Grey(90% cotton/10% poly), Navy, Red, Royal, White

### Care Instructions:

Machine wash warm with like colors. Only non-chlorine bleach when needed. Tumble dry medium. Do not iron if decorated. Dry clean, any solvent except trichloroethylene



Item #11

Size	Back Length	Chest
S	28	38
M	29	42
L	30	46
XL	31	50
2XL	32	54
3XL	33	58
4XL	34	62
5XL	35	66

# Long Sleeve Value Denim Shirt

PORT & COMPANY®

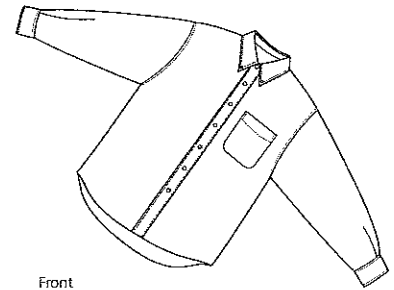

Front

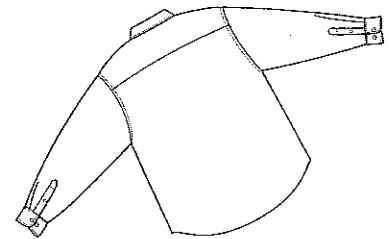

Back

## SP10

- \* 6.5-ounce \* 100% cotton denim \* Garment washed \* Generous cut
- \* Double-needle stitched \* Tuck-in tail \* Button-down collar \* Horn tone buttons
- \* Patch pocket \* With button-through sleeve plackets \* Adjustable cuffs

### Care Instructions:

Machine wash cold with like colors  
Do not bleach  
Tumble dry low  
Warm iron if necessary

Item #13

### Finished Measurements in Inches

Size	XS	S	M	L	XL	2XL	3XL	4XL	5XL	6XL
Width	20	21.5	23	24.5	26	27.5	29	30.5	35.5	37
Length	26.5	28.5	32	32.5	34	34.5	35.5	36	36.5	37
Sleeve	31	32.5	34.5	35.5	37	38	39	40	41	42
Collar	15.5	16	16.5	17	17.5	18	18.5	19	19.5	20
Pocket	5x5.5	5x5.5	5.25x6	5.25x6	5.25x6	5.25x6	5.5x6.25	5.5x6.25	5.5x6.25	5.5x6.25

Chest width measured 1" below arm hole. Body length measured from back neck seam to hem.  
Sleeve length measured from center back seam to hem. Collar measured by circumference. Pocket WxH.

### Colors

	Faded Blue
	Ink Blue

### Please Note:

Colors shown are approximate and for reference only. For closest match see PMS colors, or for exact match, returnable samples and grommeted samples are available.

\*Due to a special washing process, colors may vary

### Color Chart

Color	Faded Blue	Ink Blue
Textile PMS	No Match	No Match
General PMS	No Match	No Match

# Short Sleeve Value Denim Shirt

PORT & COMPANY

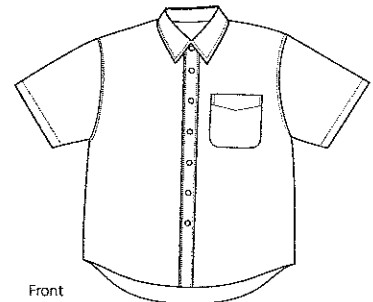

Front

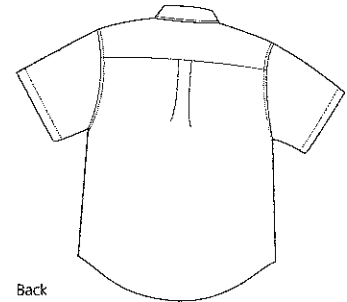

Back

## SP11



- \* 6.5-ounce \* 100% cotton denim \* Garment washed \* Generous cut
- \* Double-needle stitched \* Tuck-in tail \* Button-down collar \* Horn tone buttons
- \* Patch pocket

Item #14

**Care Instructions:**  
Machine wash cold with like colors.  
Do not bleach.  
Tumble dry low.  
Warm iron if necessary.

Finished Measurements in Inches										
Size	XS	S	M	L	XL	2XL	3XL	4XL	5XL	6XL
Width	20	21.5	23	24.5	26	27.5	29	30.5	35.5	37
Length	26.5	28.5	32	32.5	34	34.5	35.5	36	36.5	37
Sleeve	8	9	10	10.5	11	11.5	12	12.5	13	13.5
Collar	15.5	16	16.5	17	17.5	18	18.5	19	19.5	20
Pocket	5x5.5	5x5.5	5.25x6	5.25x6	5.25x6	5.25x6	5.5x6.25	5.5x6.25	5.5x6.25	5.5x6.25

Chest width measured 1" below arm hole. Body length measured from back neck seam to hem.  
Sleeve length measured from center back seam to hem. Collar measured by circumference. Pocket WxH.

Colors	
	Faded Blue
	Ink Blue

**Please Note:**  
Colors shown are approximate and for reference only. For closest match see PMS colors, or for exact match, returnable samples and grommeted samples are available.  
\*Due to a special washing process, colors may vary

Color Chart		
<b>Color</b>	Faded Blue	Ink Blue
Textile PMS	No Match	No Match
General PMS	No Match	No Match

Style # 11DI0253

**40mm Logo Buckle Belt**  
\$12.99

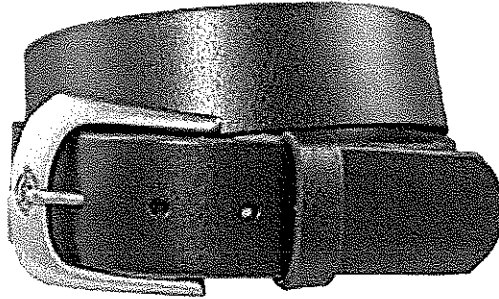

- 40mm Genuine leather belt with Dickies logo
- Buckle in antique nickel finish
- Belt shown in black
- Colors: Black, Brown
- Sizes: 32 - 44 \$12.99

Select Color

Black

Select Size

Size



**Add to Your SHOPPING CART**



**View Your SHOPPING CART**



**Go To CHECKOUT NOW**

Style # 11DI02D4/17DI0206

**Reversible Belt**  
\$12.99 & Up



- 35mm Reversible belt with Dickies logo swivel buckle in antique nickel finish
- Color black reverses to brown
- Sizes 32 - 44
- ~~32 - 44~~
- Sizes 2XL, 3XL
- ~~32 - 44~~

*Item #15*

## INDUSTRIAL SOLID WORK SHIRT

- Touchtex® technology
- Two-piece, lined collar with sewn-in stays
- Six-button front with gripper at neck
- Two button-thru hex-style pockets with left pencil stall

4.25 oz. Poplin, 65% Polyester / 35% Cotton

### SP24 SHORT SLEEVE

COLOR:

**BK** (Reg) S-4XL, (Long) XL-3XL

**BY, CB, DB, KK, RB, YE** (Reg) S-4XL

**CH** (Reg) S-5XL, (Long) M-4XL

**GY, LG, PB** (Reg) S-5XL, (Long) L-4XL

**LA, LB, LT, MB, WH** (Reg) S-6XL, (Long) M-5XL

**NV** (Reg) S-6XL, (Long) M-6XL

**OR** (Reg) S-4XL, (Long) 2XL-3XL

**SG** (Reg) S-5XL, (Long) L-3XL

**SV** (Reg) S-5XL, (Long) 2XL

**RD** (Reg) S-5XL, (Long) L-4XL

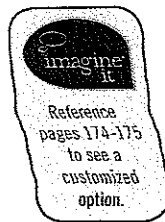

SP14RD

6

### SP14 LONG SLEEVE

COLOR:

**BK, BY, CB, SV** (Reg) S-4XL, (Long) L-3XL

**CH** (Reg) S-6XL, (Long) M-4XL

**DB** (Reg) S-4XL, (Long) L-2XL

**GY** (Reg) S-6XL, (Long) M-3XL

**KK, RB** (Reg) S-4XL

**LA, MB** (Reg) S-6XL, (Long) M-5XL

**LB, WH** (Reg) S-5XL, (Long) M-5XL, (X Long) L-3XL

**LG** (Reg) S-6XL, (Long) L-4XL

**LT** (Reg) S-6XL, (Long) S-5XL, (X Long) L-2XL

**NV** (Reg) S-6XL, (Long) S-6XL, (X Long) L-4XL

**OR, SG, YE** (Reg) S-4XL, (Long) M-3XL

**PB** (Reg) S-4XL, (Long) M-5XL, (X Long) XL

**RD** (Reg) S-4XL, (Long) M-4XL



BK black



BY burgundy



CB chocolate brown



CH charcoal



DB dark blue



GY gray



KK khaki



LA light gray



LB light blue



LG light green



LT light tan



MB petrol blue



NV navy



OR orange



PB postman blue



RB royal blue



RD red



SG spruce green



SV silver gray



WH white

Item #16

YE yellow

RFQ No. HST1023

STATE OF WEST VIRGINIA  
Purchasing Division  
**PURCHASING AFFIDAVIT**

**West Virginia Code §5A-3-10a states:** No contract or renewal of any contract may be awarded by the state or any of its political subdivisions to any vendor or prospective vendor when the vendor or prospective vendor or a related party to the vendor or prospective vendor is a debtor and the debt owed is an amount greater than one thousand dollars in the aggregate.

**DEFINITIONS:**

"Debt" means any assessment, premium, penalty, fine, tax or other amount of money owed to the state or any of its political subdivisions because of a judgment, fine, permit violation, license assessment, defaulted workers' compensation premium, penalty or other assessment presently delinquent or due and required to be paid to the state or any of its political subdivisions, including any interest or additional penalties accrued thereon.

"Debtor" means any individual, corporation, partnership, association, limited liability company or any other form or business association owing a debt to the state or any of its political subdivisions. "Political subdivision" means any county commission; municipality; county board of education; any instrumentality established by a county or municipality; any separate corporation or instrumentality established by one or more counties or municipalities, as permitted by law; or any public body charged by law with the performance of a government function or whose jurisdiction is coextensive with one or more counties or municipalities. "Related party" means a party, whether an individual, corporation, partnership, association, limited liability company or any other form or business association or other entity whatsoever, related to any vendor by blood, marriage, ownership or contract through which the party has a relationship of ownership or other interest with the vendor so that the party will actually or by effect receive or control a portion of the benefit, profit or other consideration from performance of a vendor contract with the party receiving an amount that meets or exceed five percent of the total contract amount.

**EXCEPTION:** The prohibition of this section does not apply where a vendor has contested any tax administered pursuant to chapter eleven of this code, workers' compensation premium, permit fee or environmental fee or assessment and the matter has not become final or where the vendor has entered into a payment plan or agreement and the vendor is not in default of any of the provisions of such plan or agreement.

Under penalty of law for false swearing (*West Virginia Code* §61-5-3), it is hereby certified that the vendor affirms and acknowledges the information in this affidavit and is in compliance with the requirements as stated.

**WITNESS THE FOLLOWING SIGNATURE**

Vendor's Name: Embroider-15m

Authorized Signature: Llenda J Simon Date: 4/26/10

State of Massachusetts

County of Plymouth, to-wit:

Taken, subscribed, and sworn to before me this 21<sup>st</sup> day of April, 2010.

My Commission expires March 25, 2010.

AFFIX SEAL HERE

NOTARY PUBLIC Carolyn A. Gonsalves

