



State of West Virginia
 Department of Administration
 Purchasing Division
 2019 Washington Street East
 Post Office Box 50130
 Charleston, WV 25305-0130

Request for Quotation

| |
|------------|
| RFQ NUMBER |
| DNR210030 |

| |
|------|
| PAGE |
| 1 |

| |
|--|
| ADDRESS CORRESPONDENCE TO ATTENTION OF |
| KRISTA FERRELL 304-558-2596 |

VENDOR

*702142549 304-428-3000
 DAVIS ATHLETICS LLC
 2325 LIBERTY ST
 PARKERSBURG WV 26101

SHIP TO

DIVISION OF NATURAL RESOURCES
 NORTH BEND STATE PARK
 ATTN: PARK SUPERINTENDENT
 ROUTE 1, BOX 221
 CAIRO, WV 26337 304-643-2931

| | | | | |
|------------------------------|---------------|--------------------------|--------|---------------|
| DATE PRINTED | TERMS OF SALE | SHIP VIA | F.O.B. | FREIGHT TERMS |
| 08/30/2009 | | | | |
| BID OPENING DATE: 09/17/2009 | | BID OPENING TIME 01:30PM | | |

| LINE | QUANTITY | UOP | CAT NO. | ITEM NUMBER | UNIT PRICE | AMOUNT |
|--|----------|-----|---------|-------------|------------|-------------|
| 0001 | 1 | LS | | 650-38 | | \$51,570.00 |
| <p>PLAYGROUND EQUIPMENT NORTH BEND STATE PARK</p> <p>REQUEST FOR QUOTATION (RFQ)</p> <p>THE WEST VIRGINIA PURCHASING DIVISION, FOR THE AGENCY, THE WEST VIRGINIA DIVISION OF NATURAL RESOURCES IS SOLICITING BIDS FROM RESPONSIBLE VENDORS FOR NEW PLAYGROUND EQUIPMENT FOR NORTH BEND STATE PARK PER THE ATTACHED SPECIFICATIONS.</p> <p>TECHNICAL QUESTIONS MUST BE SUBMITTED TO KRISTA FERREL IN THE WEST VIRGINIA STATE PURCHASING DIVISION VIA MAIL AT THE ADDRESS SHOWN IN THE BODY OF THIS RFQ, VIA FAX AT 304-558-4115, OR VIA EMAIL AT KRISTA.S.FERRELL@WV.GOV. DEADLINE FOR ALL TECHNICAL QUESTIONS IS 09/08/2009 AT THE CLOSE OF BUSINESS. ALL TECHNICAL QUESTIONS RECEIVED, IF ANY, WILL BE ANSWERED BY ADDENDUM AFTER THE DEADLINE HAS LAPSED.</p> <p>QUESTIONS CONCERNING THE PROCESS BY WHICH A VENDOR MAY SUBMITTED AT ANY TIME PRIOR TO THE BID OPENING AND IN ANY FORMAT.</p> <p>BANKRUPTCY: IN THE EVENT THE VENDOR/CONTRACTOR FILES FOR BANKRUPTCY PROTECTION, THIS CONTRACT MAY BE DEEMED NULL AND VOID, AND TERMINATED WITHOUT FURTHER ORDER.</p> <p>THE MODEL/BRAND/SPECIFICATIONS NAMED HEREIN ESTABLISH</p> | | | | | | |

RECEIVED
 2009 SEP 17 P 12:13
 PURCHASING DIVISION
 STATE OF WV

SEE REVERSE SIDE FOR TERMS AND CONDITIONS

| | | |
|-------------|--------------|-----------------------------------|
| SIGNATURE | TELEPHONE | DATE |
| <i>JLRD</i> | 304-428-3000 | 9-17-09 |
| TITLE | FEIN | ADDRESS CHANGES TO BE NOTED ABOVE |
| Owner | 41-2171922 | |

WHEN RESPONDING TO RFQ, INSERT NAME AND ADDRESS IN SPACE ABOVE LABELED 'VENDOR'

GENERAL TERMS & CONDITIONS
REQUEST FOR QUOTATION (RFQ) AND REQUEST FOR PROPOSAL (RFP)

1. Awards will be made in the best interest of the State of West Virginia
2. The State may accept or reject in part, or in whole, any bid.
3. All quotations are governed by the *West Virginia Code* and the *Legislative Rules* of the Purchasing Division.
4. Prior to any award, the apparent successful vendor must be properly registered with the Purchasing Division and have paid the required \$125 fee
5. All services performed or goods delivered under State Purchase Order/Contracts are to be continued for the term of the Purchase Order/Contracts, contingent upon funds being appropriated by the Legislature or otherwise being made available. In the event funds are not appropriated or otherwise available for these services or goods, this Purchase Order/Contract becomes void and of no effect after June 30
6. Payment may only be made after the delivery and acceptance of goods or services
7. Interest may be paid for late payment in accordance with the *West Virginia Code*
8. Vendor preference will be granted upon written request in accordance with the *West Virginia Code*
9. The State of West Virginia is exempt from federal and state taxes and will not pay or reimburse such taxes
10. The Director of Purchasing may cancel any Purchase Order/Contract upon 30 days written notice to the seller.
11. The laws of the State of West Virginia and the *Legislative Rules* of the Purchasing Division shall govern all rights and duties under the Contract, including without limitation the validity of this Purchase Order/Contract.
12. Any reference to automatic renewal is hereby deleted. The Contract may be renewed only upon mutual written agreement of the parties.
13. **BANKRUPTCY:** In the event the vendor/contractor files for bankruptcy protection, the State may deem this contract null and void, and terminate such contract without further order.
14. **HIPAA BUSINESS ASSOCIATE ADDENDUM:** The West Virginia State Government HIPAA Business Associate Addendum (BAA), approved by the Attorney General, and available online at the Purchasing Division's web site (<http://www.state.wv.us/admin/purchase/vrc/hipaa.htm>) is hereby made part of the agreement. Provided that, the Agency meets the definition of a Cover Entity (45 CFR §160 103) and will be disclosing Protected Health Information (45 CFR §160 103) to the vendor.
15. **WEST VIRGINIA ALCOHOL & DRUG-FREE WORKPLACE ACT:** If this Contract constitutes a public improvement construction contract as set forth in Article 1D, Chapter 21 of the West Virginia Code ("The West Virginia Alcohol and Drug-Free Workplace Act"), then the following language shall hereby become part of this Contract: "The contractor and its subcontractors shall implement and maintain a written drug-free workplace policy in compliance with the West Virginia Alcohol and Drug-Free Workplace Act, as set forth in Article 1D, Chapter 21 of the West Virginia Code. The contractor and its subcontractors shall provide a sworn statement in writing, under the penalties of perjury, that they maintain a valid drug-free work place policy in compliance with the West Virginia and Drug-Free Workplace Act. It is understood and agreed that this Contract shall be cancelled by the awarding authority if the Contractor: 1) Fails to implement its drug-free workplace policy; 2) Fails to provide information regarding implementation of the contractor's drug-free workplace policy at the request of the public authority; or 3) Provides to the public authority false information regarding the contractor's drug-free workplace policy."

INSTRUCTIONS TO BIDDERS

1. Use the quotation forms provided by the Purchasing Division.
2. **SPECIFICATIONS:** Items offered must be in compliance with the specifications. Any deviation from the specifications must be clearly indicated by the bidder. Alternates offered by the bidder as **EQUAL** to the specifications must be clearly defined. A bidder offering an alternate should attach complete specifications and literature to the bid. The Purchasing Division may waive minor deviations to specifications.
3. Complete all sections of the quotation form.
4. Unit prices shall prevail in case of discrepancy.
5. All quotations are considered F.O.B destination unless alternate shipping terms are clearly identified in the quotation
6. **BID SUBMISSION:** All quotations must be delivered by the bidder to the office listed below prior to the date and time of the bid opening. Failure of the bidder to deliver the quotations on time will result in bid disqualifications: Department of Administration, Purchasing Division, 2019 Washington Street East, P.O. Box 50130, Charleston, WV 25305-0130



State of West Virginia
 Department of Administration
 Purchasing Division
 2019 Washington Street East
 Post Office Box 50130
 Charleston, WV 25305-0130

Request for Quotation

| |
|------------|
| RFQ NUMBER |
| DNR210030 |

| |
|------|
| PAGE |
| 2 |

| |
|---|
| ADDRESS CORRESPONDENCE TO ATTENTION OF: |
| KRISTA FERRELL 304-558-2596 |

VENDOR

*702142549 304-428-3000
 DAVIS ATHLETICS LLC
 2325 LIBERTY ST
 PARKERSBURG WV 26101

SHIP TO

DIVISION OF NATURAL RESOURCES
 NORTH BEND STATE PARK
 ATTN: PARK SUPERINTENDENT
 ROUTE 1, BOX 221
 CAIRO, WV 26337 304-643-2931

| | | | | |
|--------------|---------------|----------|--------|---------------|
| DATE PRINTED | TERMS OF SALE | SHIP VIA | F.O.B. | FREIGHT TERMS |
| 08/30/2009 | | | | |

BID OPENING DATE: 09/17/2009 BID OPENING TIME 01:30PM

| LINE | QUANTITY | UOP | CAT NO. | ITEM NUMBER | UNIT PRICE | AMOUNT |
|---|----------|-----|---------|-------------|------------|--------|
| <p>THE ACCEPTABLE LEVEL OF QUALITY ONLY AND ARE NOT INTENDED TO REFLECT A PREFERENCE OR FAVOR ANY PARTICULAR BRAND OR VENDOR. VENDORS WHO ARE BIDDING ALTERNATES SHOULD SO STATE AND INCLUDE PERTINENT LITERATURE AND SPECIFICATIONS. FAILURE TO PROVIDE INFORMATION FOR ANY ALTERNATES MAY BE GROUNDS FOR REJECTION OF THE BID. THE STATE RESERVES THE RIGHT TO WAIVE MINOR IRREGULARITIES IN BIDS OR SPECIFICATIONS IN ACCORDANCE WITH SECTION 148-1-4(F) OF THE WEST VIRGINIA LEGISLATIVE RULES AND REGULATIONS.</p> <p>VENDORS MUST PROVIDE UNIT PRICES FOR ALL LINE ITEMS. FAILURE TO PROVIDE UNIT PRICES WILL RESULT IN THE DISQUALIFICATION OF THE VENDORS BID.</p> <p>VENDORS MUST SUBMIT ALL UNIT PRICES IN THE UNIT OF MEASURE REQUESTED BY THE AGENCY. FAILURE TO PROVIDE UNIT PRICES IN THE GIVEN UNIT OF MEASURE WILL RESULT IN THE DISQUALIFICATION OF THE VENDOR'S BID.</p> <p>VENDORS MUST SUBMIT PRICING ON THE PRICING SHEET PROVIDED IN THIS REQUEST FOR QUOTATION. FAILURE TO USE THIS FORM WILL RESULT IN THE DISQUALIFICATION OF THE VENDOR'S BID.</p> <p style="text-align: center;">NOTICE</p> <p>A SIGNED BID MUST BE SUBMITTED TO:</p> <p style="text-align: center;">DEPARTMENT OF ADMINISTRATION PURCHASING DIVISION BUILDING 15 2019 WASHINGTON STREET, EAST CHARLESTON, WV 25305-0130</p> | | | | | | |

SEE REVERSE SIDE FOR TERMS AND CONDITIONS

| | | |
|--------------------|--------------|-----------------------------------|
| SIGNATURE | TELEPHONE | DATE |
| <i>[Signature]</i> | 304 428 3000 | 9.17.09 |
| TITLE | FEIN | ADDRESS CHANGES TO BE NOTED ABOVE |
| Owner | 41 217 1922 | |

WHEN RESPONDING TO RFQ, INSERT NAME AND ADDRESS IN SPACE ABOVE LABELED 'VENDOR'



State of West Virginia
 Department of Administration
 Purchasing Division
 2019 Washington Street East
 Post Office Box 50130
 Charleston, WV 25305-0130

Request for Quotation

| |
|------------|
| RFQ NUMBER |
| DNR210030 |

| |
|------|
| PAGE |
| 3 |

| |
|---|
| ADDRESS CORRESPONDENCE TO ATTENTION OF: |
| KRISTA FERRELL 304-558-2596 |

VENDOR

*702142549 304-428-3000
 DAVIS ATHLETICS LLC
 2325 LIBERTY ST
 PARKERSBURG WV 26101

SHIP TO

DIVISION OF NATURAL RESOURCES
 NORTH BEND STATE PARK
 ATTN: PARK SUPERINTENDENT
 ROUTE 1, BOX 221
 CAIRO, WV 26337 304-643-2931

| | | | | |
|------------------------------|---------------|--------------------------|--------|---------------|
| DATE PRINTED | TERMS OF SALE | SHIP VIA | F.O.B. | FREIGHT TERMS |
| 08/30/2009 | | | | |
| BID OPENING DATE: 09/17/2009 | | BID OPENING TIME 01:30PM | | |

| LINE | QUANTITY | UOP | CAT NO. | ITEM NUMBER | UNIT PRICE | AMOUNT |
|--|----------|-----|---------|-------------|------------|--------|
| <p>THE BID SHOULD CONTAIN THIS INFORMATION ON THE FACE OF THE ENVELOPE OR THE BID MAY NOT BE CONSIDERED:</p> <p>SEALED BID</p> <p>BUYER: KRISTA FERRELL-FILE 21</p> <p>RFQ. NO.: DNR210030</p> <p>BID OPENING DATE: 09/17/2009</p> <p>BID OPENING TIME: 1:30 PM</p> <p>PLEASE PROVIDE A FAX NUMBER IN CASE IT IS NECESSARY TO CONTACT YOU REGARDING YOUR BID:</p> <p style="text-align: center;">----- 304-428-3002 -----</p> <p>CONTACT PERSON (PLEASE PRINT CLEARLY):</p> <p style="text-align: center;">----- FRED DAVIS OR JOHN R. DAVIS -----</p> | | | | | | |

SEE REVERSE SIDE FOR TERMS AND CONDITIONS

| | | |
|-----------------------|--------------|-----------------------------------|
| SIGNATURE | TELEPHONE | DATE |
| <i>J. L. R. Davis</i> | 304-428-3000 | 9-17-09 |
| TITLE | FEIN | ADDRESS CHANGES TO BE NOTED ABOVE |
| Owner | 41-2171922 | |

WHEN RESPONDING TO RFQ, INSERT NAME AND ADDRESS IN SPACE ABOVE LABELED 'VENDOR'



State of West Virginia
 Department of Administration
 Purchasing Division
 2019 Washington Street East
 Post Office Box 50130
 Charleston, WV 25305-0130

Request for Quotation

| |
|------------|
| RFQ NUMBER |
| DNR210030 |

| |
|------|
| PAGE |
| 4 |

| |
|--|
| ADDRESS CORRESPONDENCE TO ATTENTION OF |
| KRISTA FERRELL 304-558-2596 |

VENDOR

*702142549 304-428-3000
 DAVIS ATHLETICS LLC
 2325 LIBERTY ST
 PARKERSBURG WV 26101

SHIP TO

DIVISION OF NATURAL RESOURCES
 NORTH BEND STATE PARK
 ATTN: PARK SUPERINTENDENT
 ROUTE 1, BOX 221
 CAIRO, WV 26337 304-643-2931

| | | | | |
|--------------|---------------|----------|--------|---------------|
| DATE PRINTED | TERMS OF SALE | SHIP VIA | F.O.B. | FREIGHT TERMS |
| 08/30/2009 | | | | |

BID OPENING DATE: 09/17/2009 BID OPENING TIME 01:30PM

| LINE | QUANTITY | UOP | CAT NO. | ITEM NUMBER | UNIT PRICE | AMOUNT |
|---|----------|-----|---------|-------------|------------|-------------|
| ***** THIS IS THE END OF RFQ DNR210030 ***** TOTAL: | | | | | | \$51,570.00 |

SEE REVERSE SIDE FOR TERMS AND CONDITIONS

| | | |
|---------------------------------|---------------------------|-----------------------------------|
| SIGNATURE <i>J. L. R. D.</i> | TELEPHONE 304.428.3000 | DATE 9.17.09 |
| TITLE Owner | FEIN 41-2171922 | ADDRESS CHANGES TO BE NOTED ABOVE |

WHEN RESPONDING TO RFQ, INSERT NAME AND ADDRESS IN SPACE ABOVE LABELED 'VENDOR'

WVDNR210030
North Bend State Park
Playground Equipment

To supply playground equipment to offer play activities for children ages five (5) to twelve (12) at North Bend State Park, Cairo, West Virginia. Playground equipment will be purchased for two separate areas in the park. Park personnel will install all playground equipment. The award may be split if it is in the best interest of the West Virginia Division of Natural Resources. All items must be F.O.B. Destination. Freight or delivery charges must be included in the price of the goods. Delivery must be made within thirty (30) days of purchase order award.

RECREATION AREA PLAYGROUND

PowerScape plus Fitness Fair, Item #85214, or equal. Structure must include the following components:

- One (1) stepped platform or equal. Platform must be constructed of a minimum 11 gauge punched steel.
- One (1) double wilder slide or equal. Must be constructed of color impregnated linear low density polyethylene.
- One (1) zip slide or equal. Must be constructed of color impregnated linear low density polyethylene.
- One (1) crunch bar or equal. Bar must be constructed of galvanized steel tubing.
- One (1) wavy tree climber or equal. Climber must be one-piece welded assembly.
- One (1) ADA gizmo panel or equal. Panel must be a minimum of 2 ½" in thickness.
- Two (2) slate roof or equal. Roof must be one-piece and constructed of double-wall rotationally molded linear low-density polyethylene.
- One (1) wishbone slide or equal. Slide must be constructed of color impregnated linear low density polyethylene.
- One (1) giant wave climber or equal. Climber must be constructed of color impregnated linear low density polyethylene.
- One (1) overhead ladder access package or equal.

**WVDNR210030
North Bend State Park
Playground Equipment**

- One (1) triangle transfer platform or equal. Platform must have a one-piece welded assembly.
- One (1) arch bridge or equal. Bridge must be fabricated from punched steel.
- One (1) flip slide with universal hood or equal. Slide must be constructed of color impregnated linear low density polyethylene.
- One (1) rockwall climber or equal. Climber must frame assembly must be an all-welded construction.
- One (1) cargo net wall attachment (single and double) or equal.
- One (1) overhead tree climber or equal. Climber must be all-welded construction.
- One (1) track ride or equal. Track ride must have an aluminum track system.
- One (1) challenge station base or equal. Main climber must be all-welded construction.
- One (1) crazy eight climber or equal. Climber must be all-welded construction.
- One (1) poly climbing wall or equal. Wall must be constructed of color impregnated polyethylene.
- One (1) clover climber or equal. Climber must be a one-piece welded assembly.
- One (1) 8' cosmix climber or equal. Climber must be one-piece with color impregnated linear low density polyethylene.
- One (1) bubble climber or equal. Climber must be all welded construction.
- One (1) cargo net wall attachment or equal. Cargo net assembly must be constructed of galvanized welded link chain.

PrimeTime swing, Item #12583, or equal. Top rail and arch must have a minimum 3 ½ " OD; arch must be a minimum of 11 gauge galvanized steel tubing; must include a minimum of 3 ½ " OD galvanized steel sleeve; must be polyester powder coat; must be a minimum of 8 foot high with finished surface; must have a minimum of a 12 foot top rail; and must accommodate two (2) free standing swings.

WVDNR210030
North Bend State Park
Playground Equipment

PrimeTime swing add-a-bay, Item #12584, or equal. Top rail and arch must have a minimum 3 ½ " OD; arch must be a minimum of 11 gauge galvanized steel tubing; must include a minimum of 3 ½ " OD galvanized steel sleeve; must be polyester powder coat; must be a minimum of 8 foot high with a finished surface; must have a minimum of a 12 foot top rail; and must accommodate two (2) free standing swings.

PrimeTime tot seat package 3 ½" OD, Item #8696, or equal. Package must include all hardware necessary to attach seat to a minimum of a 3 ½ " top rail.

PrimeTime swing belt seat package 3 ½" OD, item #8910, or equal. Package must include all hardware necessary to attach to a minimum of a 3 ½ " top rail.

GameTime tuffclad 6' bench with back in-ground (PS), Item #28009, or equal. Bench must have a minimum of 2 3/8 " OD galvanized powder coat; and seat bench and back must have punched steel with a plastic coating.

One (1) day of supervision by successful vendor. Park personnel will install all playground equipment and this will provide oversight to ensure that all equipment is assembled and installed properly according to manufacturer's guidelines.

LODGE AREA PLAYGROUND

PrimeTime kid coral, Item #g11823, or equal. Structure must include the following components:

- One (1) crunch bar or equal. Bar must be constructed of galvanized steel tubing.
- One (1) nature panel or equal. Panel must be a minimum of 2 ½" in thickness.
- One (1) transfer point with access attachment or equal. Must be constructed of a minimum of 11 gauge punched steel.
- One (1) wallcano vert wall climber or equal. Climber must be constructed of color impregnated rotationally molded linear low density polyethylene.
- One (1) slate roof or equal. Roof must be one-piece and constructed of double-wall rotationally molded linear low-density polyethylene.
- One (1) mini arch bridge or equal. Bridge must be fabricated from punched steel.

**WVDNR210030
North Bend State Park
Playground Equipment**

- One (1) clover leaf climber or equal. Climber must be one-piece welded assembly.
- One (1) double zip slide or equal. Slide must be constructed of color impregnated linear low-density polyethylene.
- One (1) ADA gizmo panel with three (3) gizmos or equal. Panel must be a minimum of 2 ½" in thickness.
- One (1) double steering wheel enclosure or equal. Steering wheel must withstand an impact of a minimum of 250 foot-pounds.

PrimeTime swing, Item #12583, or equal. Top rail and arch must have a minimum 3 ½ " OD; arch must be a minimum of 11 gauge galvanized steel tubing; must include a minimum of 3 ½ " OD galvanized steel sleeve; must be polyester powder coat; must be a minimum of 8 foot high with finished surface; must have a minimum of a 12 foot top rail; and must accommodate two (2) free standing swings.

PrimeTime swing add-a-bay, Item #12584, or equal. Top rail and arch must have a minimum 3 ½ " OD; arch must be a minimum of 11 gauge galvanized steel tubing; must include a minimum of 3 ½ " OD galvanized steel sleeve; must be polyester powder coat; must be a minimum of 8 foot high with a finished surface; must have a minimum of a 12 foot top rail; and must accommodate two (2) free standing swings.

PrimeTime swing belt seat package 3 ½" OD, item #8910, or equal. Package must include all hardware necessary to attach to a minimum of a 3 ½ " top rail.

PrimeTime tot seat package 3 ½" OD, Item #8696, or equal. Package must include all hardware necessary to attach seat to a minimum of a 3 ½ " top rail.

GameTime tuffclad 6' bench with back in-ground (PS), Item #28009, or equal. Bench must have a minimum of 2 3/8" OD galvanized powder coat; and seat bench and back must have punched steel with a plastic coating.

One (1) day of supervision by successful vendor. Park personnel will install all playground equipment and this will provide oversight to ensure that all equipment is assembled and installed properly according to manufacturer's guidelines.

WVDNR210030
North Bend State Park
Playground Equipment

All playground equipment and engineered wood fiber must meet the following requirements:

- Compliance with U.S. Consumer Product Safety Commission, Handbook for Public Playground Safety.
- Compliance with ASTM Standard F 1487.
- Compliance with Architectural and Transportation Barriers Compliance Board, Americans with Disabilities Act (ADA) Accessibility Guidelines for Buildings and Facilities; Play Areas.
- Compliance with Consumer Product Safety Improvement Act (CPSIA) Section 101 lead limits.

Vendors must submit the following attachments:

- Complete manufacturer's parts specifications and warranties.
- Layout drawing to scale of the proposed play structure or equipment.
- ASTM and CPSC Statement of Compliance

Warranties:

- All equipment and engineered wood fiber must be guaranteed to be free of defects in workmanship and material for a minimum of one year from date of acceptance. However, if manufacturer warranty periods are longer than the required minimum one year warranty, those warranties shall apply.

Color scheme of equipment must be coordinated with North Bend State Park. Color of items will be selected from manufacturer's standard colors.

WVDNR210030
North Bend State Park
PLAYGROUND EQUIPMENT SHEET

Please complete the below information concerning the brand(s) of equipment being bid in relation to this project. If bidding "or equal" brands, please attach manufacturer's literature documenting that it meets the mandatory requirements stated in the specifications. Vendors should note the areas of the provided manufacturer's literature that adheres to the mandatory requirements outlined in the Request For Quotation.

| Item No. | Equipment | Manufacturer | Item |
|----------|---|--------------|-----------|
| 1 | Recreation Area Playground PowerScape plus Fitness Fair, Item #85214, or equal. | HENDERSON | B300002R0 |
| | One (1) stepped platform or equal gauge punched steel. | HENDERSON | EQUAL |
| | One (1) double wilder slide or equal. | HENDERSON | EQUAL |
| | One (1) zip slide or equal. | HENDERSON | EQUAL |
| | One (1) crunch bar or equal. | HENDERSON | EQUAL |
| | One (1) wavy tree climber or equal. | HENDERSON | EQUAL |
| | One (1) ADA gizmo panel or equal. | HENDERSON | EQUAL |
| | Two (2) slate roof or equal. | HENDERSON | EQUAL |
| | One (1) wishbone slide or equal. | HENDERSON | EQUAL |
| | One (1) giant wave climber or equal. | HENDERSON | EQUAL |
| | One (1) overhead ladder access package or equal. | HENDERSON | EQUAL |
| | One (1) triangle transfer platform or equal. | HENDERSON | EQUAL |
| | One (1) arch bridge or equal. | HENDERSON | EQUAL |
| | One (1) flip slide with universal hood or equal. | HENDERSON | EQUAL |
| | One (1) rockwall climber or equal. | HENDERSON | EQUAL |
| | One (1) cargo net wall attachment (single and double) or equal. | HENDERSON | EQUAL |
| | One (1) overhead tree climber or equal. | HENDERSON | EQUAL |
| | One (1) track ride or equal. | HENDERSON | EQUAL |

WVDNR210030
North Bend State Park
PLAYGROUND EQUIPMENT SHEET

| Item No. | Equipment | Manufacturer | Item |
|----------|--|---|-----------|
| | One (1) challenge station base or equal. | HENDERSON | EQUAL |
| | One (1) crazy eight climber or equal. | HENDERSON | EQUAL |
| | One (1) poly climbing wall or equal. | HENDERSON | EQUAL |
| | One (1) clover climber or equal. | HENDERSON | EQUAL |
| | One (1) 8' cosmix climber or equal. | HENDERSON | EQUAL |
| | One (1) bubble climber or equal. | HENDERSON | EQUAL |
| | One (1) cargo net wall attachment or equal. | HENDERSON | EQUAL |
| 2 | Recreation Area Playground PrimeTime swing frame, Item #12583, or equal. | HENDERSON | SW340 |
| 3 | Recreation Area Playground PrimeTime swing add-a-bay, Item #12584, or equal. | HENDERSON | SW341 |
| 4 | Recreation Area PrimeTime tot seat package 3 1/2" OD, Item #8696, or equal. | HENDERSON | SS042 |
| 5 | Recreation Area Playground PrimeTime swing belt seat package 3 1/2" OD, item #8910, or equal. | HENDERSON | SS043 |
| 6 | Recreation Area Playground GameTime tuffclad in-ground bench, Item #28009, or equal. | HENDERSON | PB6-6PS |
| 7 | Recreation Area Playground one (1) day of supervision by successful vendor. Park personnel will install all playground equipment and this will provide oversight to ensure that all equipment is assembled and installed properly according to manufacture's guidelines. | DAVIS ATHLETICS - SUPERVISION HENDERSON EQUIPT | SUPER 1 |
| 8 | Lodge Area Playground PrimeTime kid coral, Item #g11823, or equal. | HENDERSON | B300003RO |
| | One (1) crunch bar or equal. | HENDERSON | EQUAL |

WVDNR210030
North Bend State Park
PLAYGROUND EQUIPMENT SHEET

| Item No. | Equipment | Manufacturer | Item |
|----------|---|---|---------|
| | One (1) nature panel or equal. | HENDERSON | EQUAL |
| | One (1) transfer point with access attachment or equal. | HENDERSON | EQUAL |
| | One (1) wallcano vert wall climber or equal. | HENDERSON | EQUAL |
| | One (1) slate roof or equal. | HENDERSON | EQUAL |
| | One (1) mini arch bridge or equal. | HENDERSON | EQUAL |
| | One (1) clover leaf climber or equal. | HENDERSON | EQUAL |
| | One (1) double zip slide or equal. | HENDERSON | EQUAL |
| | One (1) ADA gizmo panel with three (3) gizmos or equal. | HENDERSON | EQUAL |
| | One (1) double steering wheel enclosure or equal. | HENDERSON | EQUAL |
| 9 | Lodge Area Playground PrimeTime swing frame, Item #12583, or equal. | HENDERSON | SW340 |
| 10 | Lodge Area Playground PrimeTime swing-a-bay, item #12584, or equal. | HENDERSON | SW341 |
| 11 | Lodge Area PrimeTime tot seat package 3 1/2" OD, Item #8696, or equal. | HENDERSON | SS042 |
| 12 | Lodge Area Playground PrimeTime swing belt seat package 3 1/2" OD, item #8910, or equal. | HENDERSON | SS043 |
| 13 | Lodge Area Playground GameTime tuffclad in-ground bench Item #28009, or equal. | HENDERSON | PBG-6PS |
| 14 | Lodge Area Playground one (1) day of supervision by successful vendor. Park personnel will install all playground equipment and this will provide oversight to ensure that all equipment is assembled and installed properly according to manufacture's guidelines. | DAVIS ATHLETICS - SUPERVISION HENDERSON EQUIPT | SUPER 1 |

North Bend State Park Playground Equipment
PRICING SHEET

| Item No. | Quantity | Description | Unit Price | Amount |
|----------|----------|--|-------------|-------------|
| 1 | 1 | Recreation Area Playground PowerScope plus Fitness Fair, Item #85214, or equal. | \$35,858.00 | \$35,858.00 |
| 2 | 1 | Recreation Area Playground PrimeTime swing frame, Item #12583, or equal. | \$1,100.00 | \$1,100.00 |
| 3 | 1 | Recreation Area Playground PrimeTime swing add-a-bay, Item #12584, or equal. | \$726.00 | \$726.00 |
| 4 | 2 | Recreation Area PrimeTime tot seat package 3 1/2" OD, Item #8696, or equal. | \$80.00 | \$160.00 |
| 5 | 2 | Recreation Area Playground PrimeTime swing belt seat package 3 1/2" OD, item #8910, or equal. | \$35.00 | \$70.00 |
| 6 | 4 | Recreation Area Playground GameTime tuffclad in-ground bench Item #28009, or equal. | \$340.00 | \$1,360.00 |
| 7 | 1 | Recreation Area Playground one (1) day of supervision by successful vendor. Park personnel will install all playground equipment and this will provide oversight to ensure that all equipment is assembled and installed properly according to manufacture's guidelines. | \$500.00 | \$500.00 |
| 8 | 1 | Lodge Area Playground PrimeTime kid coral, Item #g11823, or equal. | \$8,900.00 | \$8,900.00 |
| 9 | 1 | Lodge Area Playground PrimeTime swing frame, Item #12583, or equal. | \$1,100.00 | \$1,100.00 |
| 10 | 1 | Lodge Area Playground PrimeTime swing-a-bay, item #12584, or equal. | \$726.00 | \$726.00 |
| 11 | 2 | Lodge Area Playground PrimeTime tot seat package 3 1/2" OD, Item #8696, or equal. | \$80.00 | \$160.00 |

North Bend State Park Playground Equipment
PRICING SHEET

| Item No. | Quantity | Description | Unit Price | Amount |
|----------|----------|---|------------|-------------|
| 12 | 2 | Lodge Area Playground PrimeTime swing belt seat package 3 ½" OD, item #8910, or equal. | \$35.00 | \$170.00 |
| 13 | 1 | Lodge Area Playground GameTime tuffclad in-ground bench Item #28009, or equal. | \$340.00 | \$340.00 |
| 14 | 1 | Lodge Area Playground one (1) day of supervision by successful vendor. Park personnel will install all playground equipment and this will provide oversight to ensure that all equipment is assembled and installed properly according to manufacture's guidelines. | \$500.00 | \$500.00 |
| | | TOTAL | | \$51,570.00 |

State of West Virginia VENDOR PREFERENCE CERTIFICATE

Certification and application* is hereby made for Preference in accordance with *West Virginia Code*, §5A-3-37 (Does not apply to construction contracts). *West Virginia Code*, §5A-3-37, provides an opportunity for qualifying vendors to request (at the time of bid) preference for their residency status. Such preference is an evaluation method only and will be applied only to the cost bid in accordance with the *West Virginia Code*. This certificate for application is to be used to request such preference. The Purchasing Division will make the determination of the Resident Vendor Preference, if applicable.

1. Application is made for 2.5% resident vendor preference for the reason checked:

- Bidder is an individual resident vendor and has resided continuously in West Virginia for four (4) years immediately preceding the date of this certification; or,
- Bidder is a partnership, association or corporation resident vendor and has maintained its headquarters or principal place of business continuously in West Virginia for four (4) years immediately preceding the date of this certification; or 80% of the ownership interest of Bidder is held by another individual, partnership, association or corporation resident vendor who has maintained its headquarters or principal place of business continuously in West Virginia for four (4) years immediately preceding the date of this certification; or,
- Bidder is a nonresident vendor which has an affiliate or subsidiary which employs a minimum of one hundred state residents and which has maintained its headquarters or principal place of business within West Virginia continuously for the four (4) years immediately preceding the date of this certification; or,

2. Application is made for 2.5% resident vendor preference for the reason checked:

- Bidder is a resident vendor who certifies that, during the life of the contract, on average at least 75% of the employees working on the project being bid are residents of West Virginia who have resided in the state continuously for the two years immediately preceding submission of this bid; or,

3. Application is made for 2.5% resident vendor preference for the reason checked:

- Bidder is a nonresident vendor employing a minimum of one hundred state residents or is a nonresident vendor with an affiliate or subsidiary which maintains its headquarters or principal place of business within West Virginia employing a minimum of one hundred state residents who certifies that, during the life of the contract, on average at least 75% of the employees or Bidder's affiliate's or subsidiary's employees are residents of West Virginia who have resided in the state continuously for the two years immediately preceding submission of this bid; or,

4. Application is made for 5% resident vendor preference for the reason checked:

- Bidder meets either the requirement of both subdivisions (1) and (2) or subdivision (1) and (3) as stated above; or,

5. Application is made for 3.5% resident vendor preference who is a veteran for the reason checked:

- Bidder is an individual resident vendor who is a veteran of the United States armed forces, the reserves or the National Guard and has resided in West Virginia continuously for the four years immediately preceding the date on which the bid is submitted; or,

6. Application is made for 3.5% resident vendor preference who is a veteran for the reason checked:

- Bidder is a resident vendor who is a veteran of the United States armed forces, the reserves or the National Guard, if, for purposes of producing or distributing the commodities or completing the project which is the subject of the vendor's bid and continuously over the entire term of the project, on average at least seventy-five percent of the vendor's employees are residents of West Virginia who have resided in the state continuously for the two immediately preceding years

Bidder understands if the Secretary of Revenue determines that a Bidder receiving preference has failed to continue to meet the requirements for such preference, the Secretary may order the Director of Purchasing to: (a) reject the bid; or (b) assess a penalty against such Bidder in an amount not to exceed 5% of the bid amount and that such penalty will be paid to the contracting agency or deducted from any unpaid balance on the contract or purchase order.

By submission of this certificate, Bidder agrees to disclose any reasonably requested information to the Purchasing Division and authorizes the Department of Revenue to disclose to the Director of Purchasing appropriate information verifying that Bidder has paid the required business taxes, provided that such information does not contain the amounts of taxes paid nor any other information deemed by the Tax Commissioner to be confidential

Under penalty of law for false swearing (*West Virginia Code*, §61-5-3), Bidder hereby certifies that this certificate is true and accurate in all respects; and that if a contract is issued to Bidder and if anything contained within this certificate changes during the term of the contract, Bidder will notify the Purchasing Division in writing immediately.

Bidder: Davis Athletics, LLC Signed: Ornel Davis
 Date: 9/16/09 Title: Owner

*Check any combination of preference consideration(s) indicated above which you are entitled to receive.

STATE OF WEST VIRGINIA
Purchasing Division

PURCHASING AFFIDAVIT

VENDOR OWING A DEBT TO THE STATE:

West Virginia Code §5A-3-10a provides that: No contract or renewal of any contract may be awarded by the state or any of its political subdivisions to any vendor or prospective vendor when the vendor or prospective vendor or a related party to the vendor or prospective vendor is a debtor and the debt owed is an amount greater than one thousand dollars in the aggregate.

PUBLIC IMPROVEMENT CONTRACTS & DRUG-FREE WORKPLACE ACT:

If this is a solicitation for a public improvement construction contract, the vendor, by its signature below, affirms that it has a written plan for a drug-free workplace policy in compliance with Article 1D, Chapter 21 of the *West Virginia Code*. The vendor **must** make said affirmation with its bid submission. Further, public improvement construction contract may not be awarded to a vendor who does not have a written plan for a drug-free workplace policy in compliance with Article 1D, Chapter 21 of the *West Virginia Code* and who has not submitted that plan to the appropriate contracting authority in timely fashion. For a vendor who is a subcontractor, compliance with Section 5, Article 1D, Chapter 21 of the *West Virginia Code* may take place before their work on the public improvement is begun.

ANTITRUST:

In submitting a bid to any agency for the state of West Virginia, the bidder offers and agrees that if the bid is accepted the bidder will convey, sell, assign or transfer to the state of West Virginia all rights, title and interest in and to all causes of action it may now or hereafter acquire under the antitrust laws of the United States and the state of West Virginia for price fixing and/or unreasonable restraints of trade relating to the particular commodities or services purchased or acquired by the state of West Virginia. Such assignment shall be made and become effective at the time the purchasing agency tenders the initial payment to the bidder.

I certify that this bid is made without prior understanding, agreement, or connection with any corporation, firm, limited liability company, partnership or person or entity submitting a bid for the same materials, supplies, equipment or services and is in all respects fair and without collusion or fraud. I further certify that I am authorized to sign the certification on behalf of the bidder or this bid.

LICENSING:

Vendors must be licensed and in good standing in accordance with any and all state and local laws and requirements by any state or local agency of West Virginia, including, but not limited to, the West Virginia Secretary of State's Office, the West Virginia Tax Department, West Virginia Insurance Commission, or any other state agencies or political subdivision. Furthermore, the vendor must provide all necessary releases to obtain information to enable the Director or spending unit to verify that the vendor is licensed and in good standing with the above entities.

CONFIDENTIALITY:

The vendor agrees that he or she will not disclose to anyone, directly or indirectly, any such personally identifiable information or other confidential information gained from the agency, unless the individual who is the subject of the information consents to the disclosure in writing or the disclosure is made pursuant to the agency's policies, procedures and rules. Vendor further agrees to comply with the Confidentiality Policies and Information Security Accountability Requirements, set forth in <http://www.state.wv.us/admin/purchase/privacy/noticeConfidentiality.pdf>.

Under penalty of law for false swearing (*West Virginia Code* §61-5-3), it is hereby certified that the vendor affirms and acknowledges the information in this affidavit and is in compliance with the requirements as stated.

Vendor's Name: Davis Athletics, LLC
Authorized Signature: [Signature] Date: 9-16-09



North Bend State Park - Recreation Area

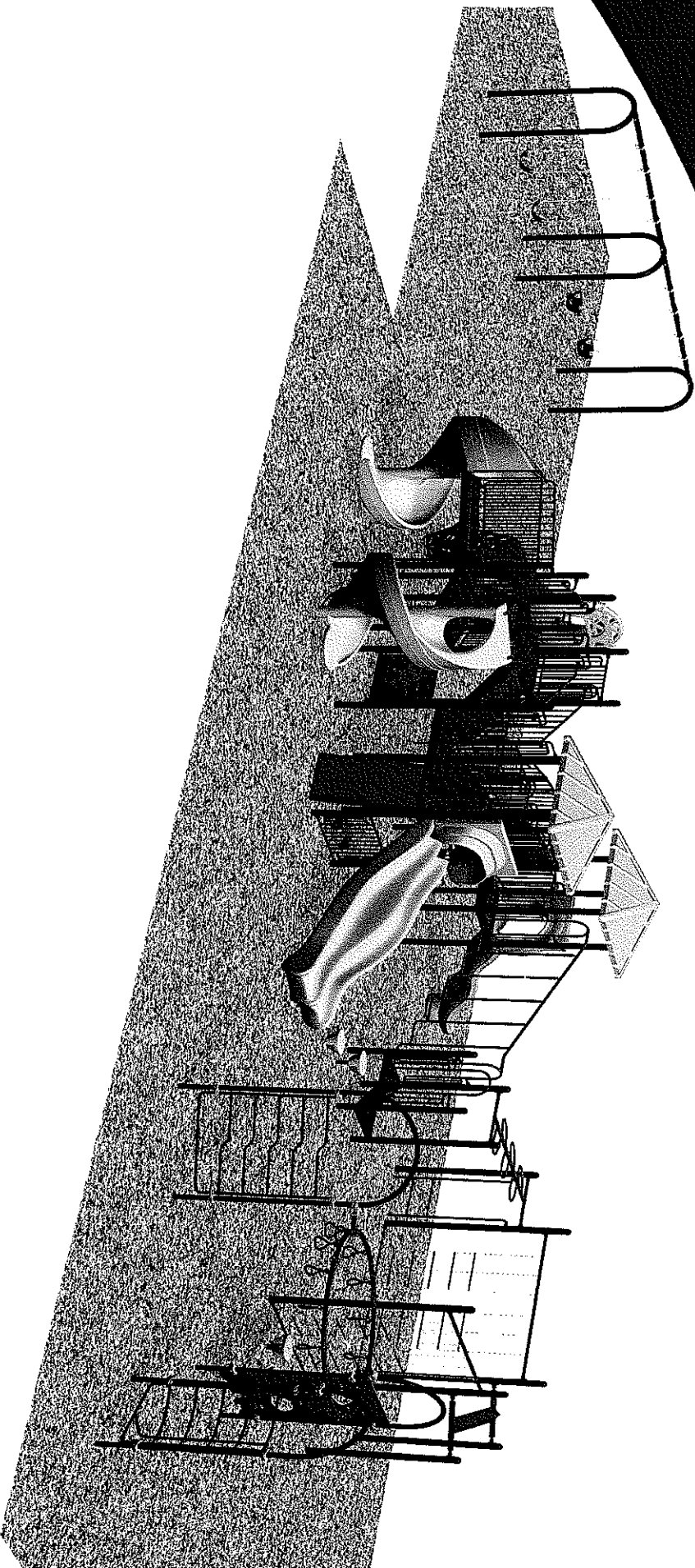

Henderson
recreation equipment limited
Model No. B30000210

1-800-365-5462 • fax 519-426-1132 • www.henderson-recreation.com PO Box 68, 11 Giffertson Drive, Simcoe, ON Canada N3Y 4X8



© 2007 Henderson Recreation Equipment Limited

EIT PLAYSTEEL™

North Bend State Park - Recreation Area

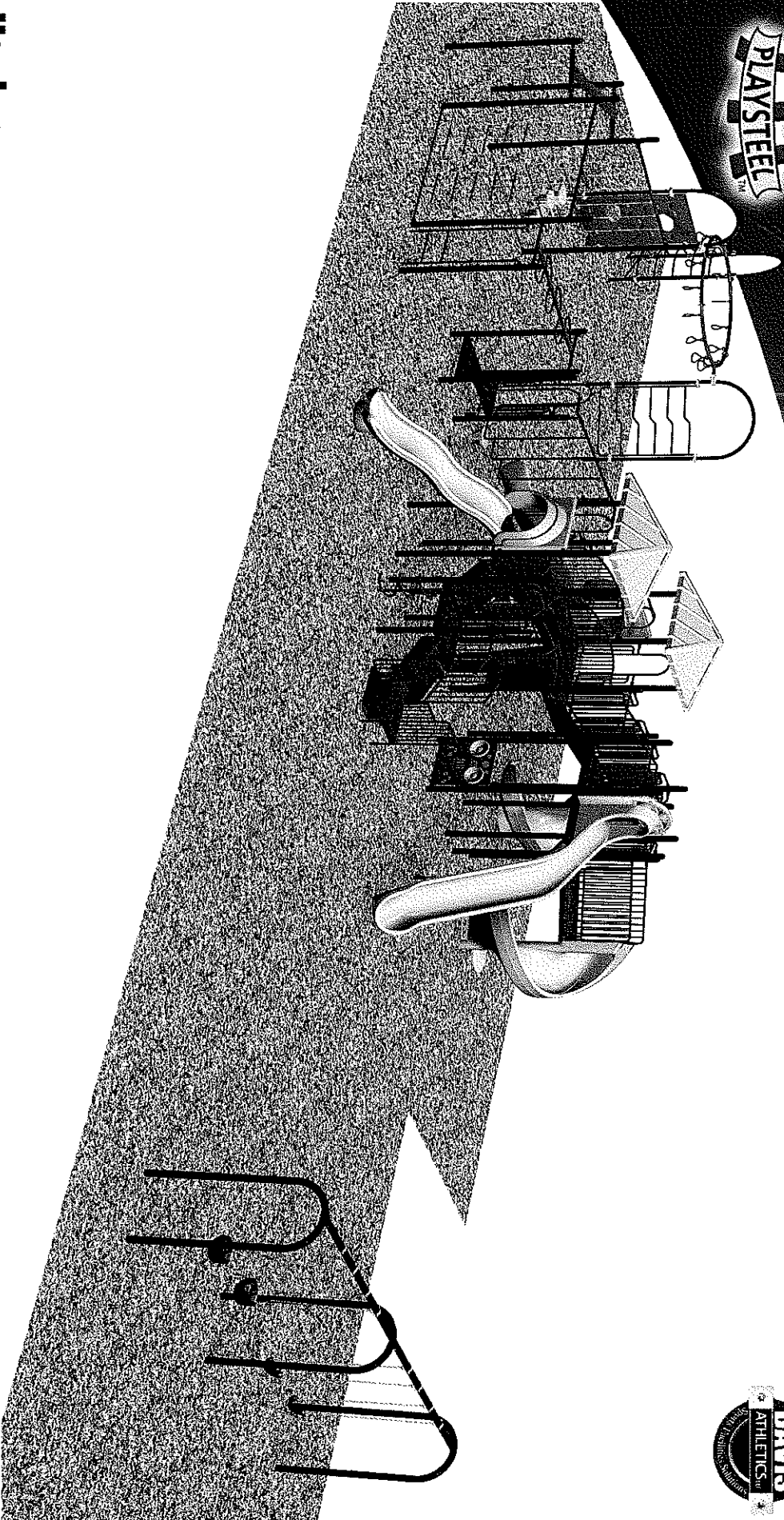

Henderson
RECREATION EQUIPMENT LIMITED
Model No. B3000021C

1-800-265-5462 • fax 519-426-1132 • www.henderson-recreation.com P.O. Box 68, 11 Gillenstrom Drive, Simons, ON Canada N3Y 4K6



© 2007 Henderson Recreation Equipment Limited

Model # B300002R0
Davis Athletics
North Bend State Park

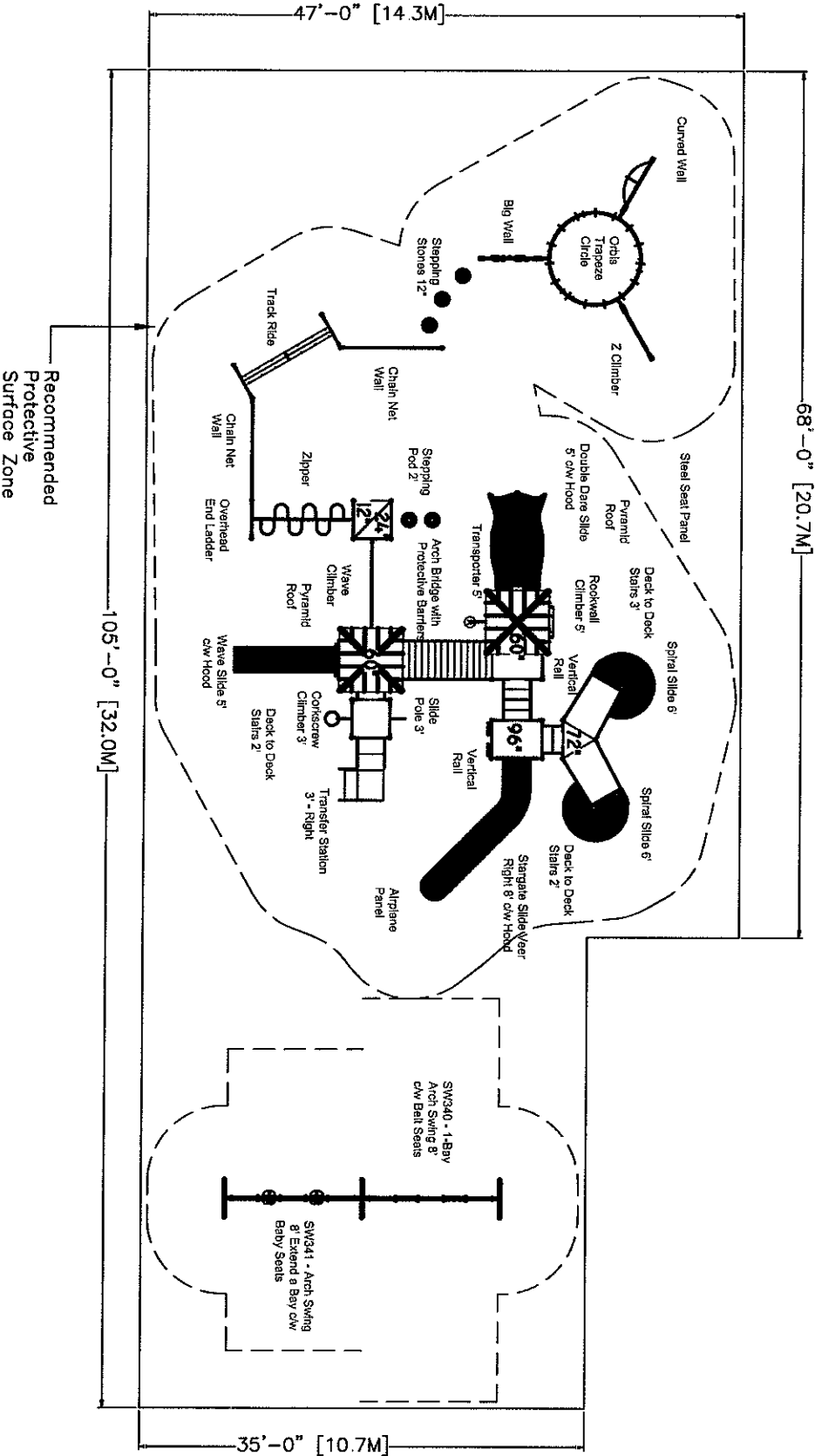

WARNING
 Installation Over A Hard Surface Such As Pavement In Schools Must Be Done From Fall

Best User Age: 5 to 12
 Accessibility: Yes

COLOUR:

Posts: Brown
 Accent: Green
 Roto Plastic: Tan
 3/4 Plastic: Green/Tan
 Other:

Surfacing Type: Wood Chips

Border Area: 4491

Border Perimeter: 304

Installation Style:

Inground 36"

Footing Quantity: 0

Compliance:

CAN/CSA-2614

Sales Rep: F.D.

Note: All border dimensions are inside border measurements. All play structure dimensions are centre-to-centre of the posts unless otherwise specified.

The locations of all telephones, hydro, cable, water, gas, and drainage lines must be clearly marked by the customer prior to the playground installation. A playground must be installed on appropriate resilient surfacing and equipment must meet the required guidelines of the latest CAN/CSA-2614 (CAN) or ASTM F 1487 (USA) editions. This playground manufacturer also must be properly prepared to Henderson Recreation specifications prior to installation. Henderson Recreation assures the playground installation site has normal soil and digging conditions. Please notify us of any unusual soil conditions.

Henderson Recreation Equipment Limited has a commitment to continuous product development and improvement and therefore reserves the right to improve, alter or discontinue products and specifications without notice.

Attention: No-encroachment zones that are adjacent to but outside of the safety surface area must be free of any obstacles that would impede or block safe pedestrian traffic flow around the safety surface area. No-encroachment zones that are within the safety surface area must be free of all obstacles.

Drawn By: R.H.

Date Drawn: April 6, 2009

Revised By:

Revision Date:

Scale: See Key

Quote Parts List

Drawing #: B300002r0

Date: 4/2/2009



Customer: Davis Athletics

Location: Cairo, WV

| | Qty | Component Number | Component Name |
|--------------|-----|------------------|--|
| <i>orbis</i> | | | |
| | 3 | OR-AR101-00 | FORDE ARCH |
| | 1 | OR-CB103-00 | NEBULA CLIMBER |
| | 1 | OR-CB104-00 | JANSKY WAVE |
| | 1 | OR-CB202-00 | UFO CLIMBER |
| | 12 | OR-CL101-00 | ANTIGRAVITY CLAMP |
| | 3 | OR-CL201-00 | APHELION CLAMP |
| | 1 | OR-OH100-00 | SOLAR ECLIPSE |
| | 3 | P1-BA013-00 | Stepping Stone 12" |
| <i>unit</i> | | | |
| | 1 | B3-AP024-00 | Airplane Panel |
| | 2 | B3-AP033-00 | Vertical Rail |
| | 1 | B3-BC002-00 | Arch Bridge with Protective Barriers |
| | 1 | B3-CB043-00 | Corkscrew Climber 3' |
| | 1 | B3-CB095-00 | Transporter 5' |
| | 1 | B3-CB123-00 | Slide Pole 3' |
| | 1 | B3-CB335-00 | Rockwall Climber 5' |
| | 1 | B3-CB462-00 | Stepping Pod 2' |
| | 2 | B3-CB500-00 | Chain Net Wall Climber |
| | 2 | B3-DK008-00 | Square Deck |
| | 2 | B3-DK009-00 | Split Deck |
| | 1 | B3-DK011-00 | Triangle Deck |
| | 1 | B3-IN008-00 | Infill Panel 12" - Split Deck |
| | 1 | B3-LK023-00 | Tidal Wave Link 3' |
| | 1 | B3-OH025-00 | Track Ride |
| | 1 | B3-OH026-00 | Zipper |
| | 1 | B3-PM031-00 | Overhead End Ladder |
| | 2 | B3-PP006-00 | 108.5 " - 3.5 Round Post - Aluminum Cap |
| | 7 | B3-PP006-00 | 120.5 " - 3.5 Round Post - Aluminum Cap |
| | 2 | B3-PP006-00 | 132.5 " - 3.5 Round Post - Aluminum Cap |
| | 6 | B3-PP006-00 | 144.5 " - 3.5 Round Post - Aluminum Cap |
| | 3 | B3-PP006-00 | 156.5 " - 3.5 Round Post - Aluminum Cap |
| | 2 | B3-PP006-00 | 168.5 " - 3.5 Round Post - Aluminum Cap |
| | 4 | B3-PP006-00 | 180.5 " - 3.5 Round Post - Aluminum Cap |
| | 8 | B3-PP010-00 | 172.5 " - 3.5 Round Post - Flat Roof Cap |
| | 1 | B3-RF016-00 | Pyramid Roof |

Henderson Recreation Equipment Limited has a commitment to continuous product development and improvement and therefore reserves the right to improve, alter or discontinue products without notice.

| <i>Qty</i> | <i>Component Number</i> | <i>Component Name</i> |
|------------|-------------------------|------------------------------|
| 2 | B3-SL046-00 | Spiral Slide 6' |
| 1 | B3-SL235-00 | Wave Slide 5' |
| 2 | B3-ST0??-00 | 2' Stair |
| 1 | B3-ST103-00 | Transfer Station 3' - Right |
| 1 | B4-AP126-00 | Steel Seat Panel |
| 3 | B4-DK030-00 | Rectangle Deck |
| 1 | B4-RF016-00 | Pyramid Roof |
| 1 | B4-SL215-00 | Double Dare Slide 5' |
| 1 | B4-SL278-00 | Stargate Slide Veer Right 8' |
| 1 | B4-ST068-00 | Accessible Step Deck 36" |

Henderson Recreation Equipment Limited has a commitment to continuous product development and improvement and therefore reserves the right to improve, alter or discontinue products without notice.

ASSEMBLY INSTRUCTIONS AND SPECIFICATIONS

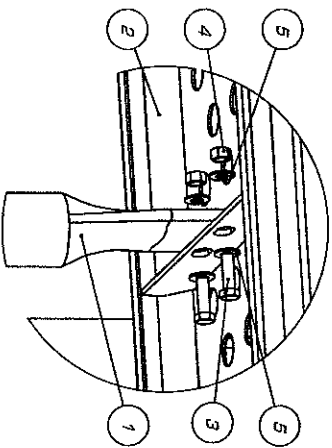
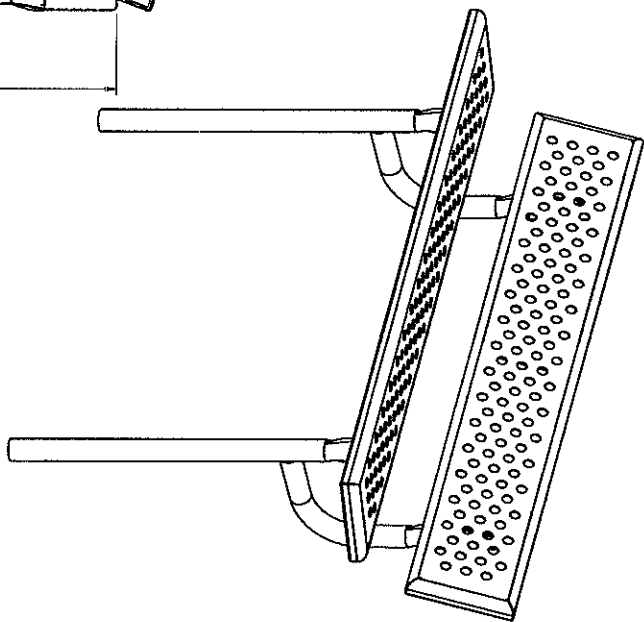
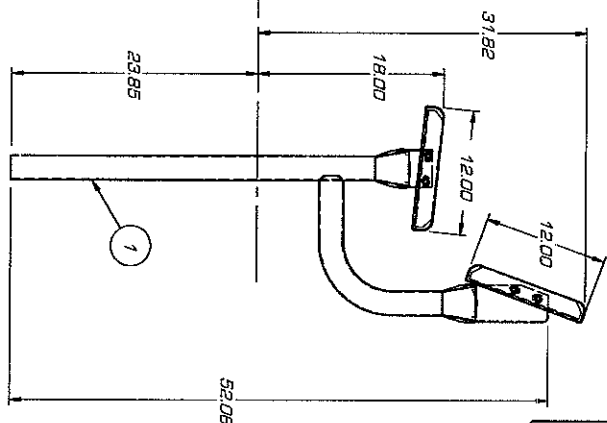
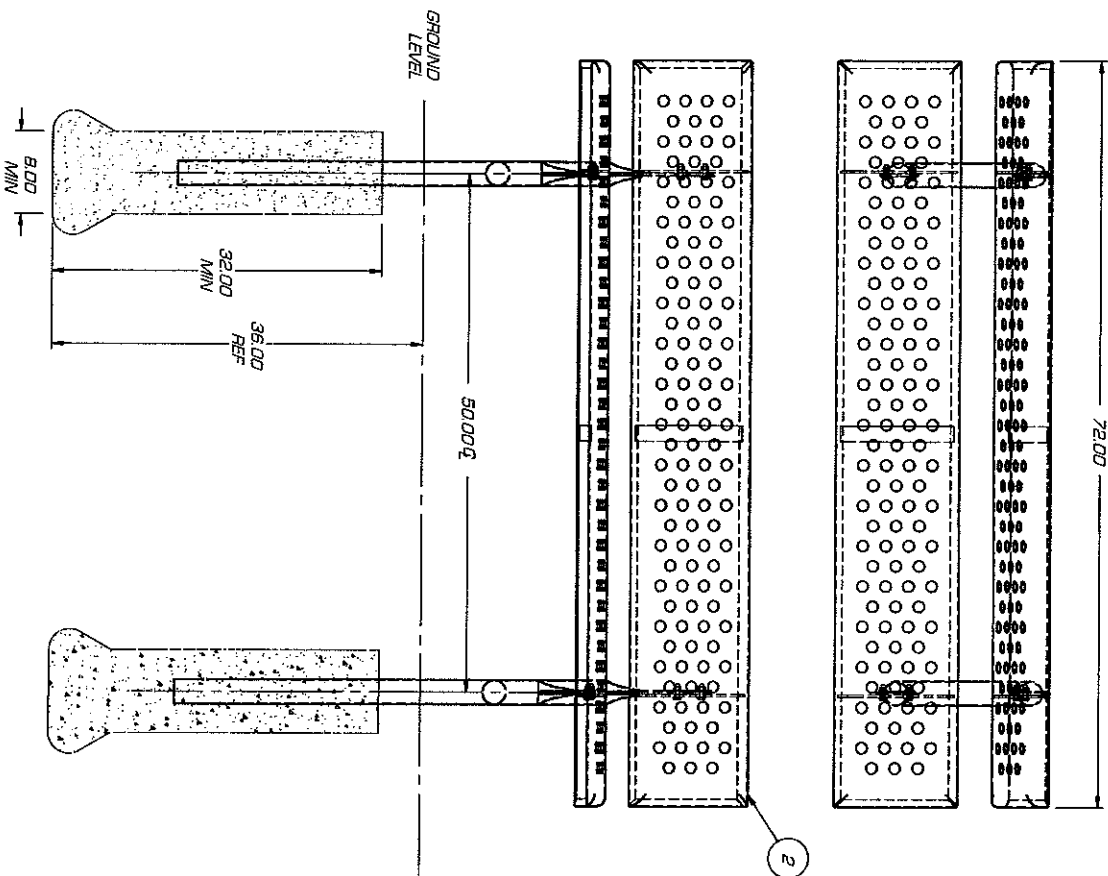

TYPICAL SEAT FASTENING

MATERIAL SPECIFICATIONS:
 TOPS & SEATS - .13 GA HR PLASTISOL COATED
 LEGS - 2-3/8" DIA X .095" I/LG TUBING
 BRACKETS - 7 GA HR

| ITEM NO. | DESCRIPTION | PART NO. | QTY. |
|----------|----------------------------------|-----------|------|
| 1 | PARK BENCH FRAME, INGROUND I/LG | 51091000 | 2 |
| 2 | 6 FT SEAT, PERFORATED | 01265400 | 2 |
| 3 | 3/8-16 x 1.25 HHCS SS | 104067 | 8 |
| 4 | HEX NUT, 3/8-16 SS | 200009726 | 8 |
| 5 | FLAT WASHER, 3/8 ANSI, TYPE A SS | 117005 | 16 |

PARK BENCH, 6 FT, ING, PERFORATED STEEL, PAINTED
MODEL: PBG-6PS

UNLESS OTHERWISE SPECIFIED, DIMENSIONS ARE IN INCHES

PlaySteel® Specifications



Playground Equipment Designs

It is the opinion of the manufacturer that playground equipment designs are developed in compliance with the most recent published edition of the following safety standards:

- CAN/CSA-Z614 Children's PlaySpaces and Equipment
- ASTM F 1487 Standard Consumer Safety Performance Specification for Playground Equipment for Public Use
- U.S. Consumer Product Safety Commission (CPSC) Handbook for Public Playground Safety
- Americans with Disabilities Act (ADA) accessibility standards

Uprights

PlaySteel® vertical uprights for PlaySteel® Max are 5" (127mm) x 11 gauge (3mm). PlaySteel® Squared are 4" (102mm) square x 11 gauge (3mm), PlaySteel® Fit are 3.5" (89mm) x 13 gauge (2.3mm), PlayTots™ are 2.5" square x 11 gauge. Outer surfaces are zinc-plated and inner surfaces are treated to resist corrosion. All posts are powder-coat painted. All PlaySteel® post caps are alloy 319 cast aluminum with 0.1875" (5mm) top thickness, 0.125" (3mm) side thickness, and 0.34375" (9mm) corner thickness. Post caps are secured to posts with 10 gauge (3mm) satin-coated steel sheet brackets and mechanical fasteners. Post caps are powder-coat painted to match posts unless otherwise requested.

Steel Components

Steel tube components are Allied Flo-Coat® galvanized steel tube with 0.6 mil (0.015mm) zinc coating and 0.5 mil (0.013mm) internal corrosion coating. Steel tube components comply with ASTM standards A-500 or A-513. All other steel is zinc-coated hot-dipped galvanized. Plastisol-coated, or powder-coat painted, as specified. Steel tube components contain between 30% and 100% recycled content. Steel tube components are 95-98% recyclable.

Hot Rolled Metal

Hot rolled metal is 13 gauge perforated steel used on Polis Street Furnishings and Park Amenities. Hot rolled perforated metal are totally encapsulated with either plastisol or polyethylene coatings. Hot rolled steel provides better adhesion characteristics for such coatings.

Engineering Properties

- Young's Modulus of Elasticity 200 x 106 MPa at 20°C

- Density 7.87 g/cm³ at 20°C
- Coefficient of Thermal Expansion Low-Carbon/HSLA:
- 12.4 µm/m/°C in 20°C to 100°C range I-F Steel: 12.9 µm/m/°C in 20°C to 100°C range
- Thermal Conductivity Low-Carbon/HSLA: 89 W/m°C at 20°C
- I-F Steel: 93 W/m°C at 20°C
- Specific Heat 481 J/kg/°C in 50°C to 100°C range
- Electrical Resistivity 0.142 µΩm at 20°C

Decks

PlaySteel® decks are a welded assembly of 12 gauge perforated sheet steel. Entire assembly is either Plastisol-coated to a depth of 0.125" (3.2mm) after fabrication or Polyethylene-coated to a depth of 0.0625" (2mm). Decks are pre-punched to receive components.

Metal Preparation for Powder Coat Paint Finish

Metal preparation for powder coat paint finish consists of either a multiple bath system including a rust-prohibitive iron phosphate wash or sandblasting. Parts are free of excess weld splatter.

Powder-Coat Paint Finish

Polyester dry powder-coating is electrostatically applied and oven cured at 400°F (200°C). Finished membrane is 3-5 mil (0.076-0.127mm) and includes additives for resistance to ultraviolet (U.V.) degradation. Finished membrane complies with the following performance standards:

- ASTM D 522 (Mandrel Bending)
- ASTM D 2794-90 (Impact)
- ASTM B 117-90 (Salt Spray Resistance)
- ASTM D 3359B (Cross Hatch Adhesion)
- ASTM D 2247-87 (Humidity Resistance)
- ASTM D 3363 (Pencil Hardness)
- ASTM D 822 (Weatherability)
- ASTM D 2454 (Overbake Resistance)
- ASTM D 792 (Specific Gravity)
- ASTM D 4541 (Adhesion)
- ASTM D 2240 (Hardness Shore D)
- ASTM B 2794 (Impact Resistance)
- ASTM D 1525 (Vicat Softening Point)
- ASTM D 638 (Tensile Strength)
- ASTM D 638 (Elongation)
- ASTM D 2247 (Humidity Resistance)
- ASTM B 117 (Salt Spray)
- ASTM G 53 (QUV)
- ASTM D 4060 (Taber Abrasion)
- ASTM D 522 (Flexibility)
- ASTM D 523 (Gloss)
- ASTM D 1238 (Melt Index)

Welded Components

Welded components are Canadian Welding Bureau (CWB) certified under CSA standards W471 Div 2.1 and W472 Div. 2.1.

Plastisol Coating

Plastisol coating is Denflex PX-12412 poly-

vinyl-chloride with an average thickness of 0.15" (4mm) unless otherwise specified. Prior to coating, parts are chemically washed with phosphate coat 4013A, treated with a spray-on primer at room temperature and allowed to dry completely. Parts are heated to 350°F (176°C) internal temperature for 3.5 minutes in an 800°F (427°C) oven and submerged in Plastisol. Coated parts are heat cured in an oven at 450°F. Coating contains flame-retardant additive ultraviolet (U.V.) ray stabilizer to maintain colour, and fungastat to improve resistance to fungal growth. Tensile strength is 2300 lb/in² (15858.5 kPa), tear strength is 419 lb/in (74.8 kg/cm), ultimate elongation is 250%, and shore 'A' durometer is 95 +/- 2. Materials comply with the following performance standards:

- ASTM D 624 (Tear Strength)
- ASTM D 412 (Tensile Strength)

Polyethylene Coating

Polyethylene coating is Polyarmor® G17, a functionalized polyethylene copolymer-based thermoplastic powder coating designed for maximum mechanical performance, impact resistance and UV-stability. Polyarmor® G17 is a good general-purpose protective coating. On Polis Park Furniture PlaySteel decks will be coated in a fluidized bed to an overall thickness of 25 to 30 mil and cured in an oven at 425°F. Thickness shall average approximately 1/8" (3.2 mm) providing a safe, resilient surface. Materials comply with the following performance standards:

- ASTM D 792 (Specific Gravity)
- ASTM D 4541 (Adhesion)
- ASTM D 2240 (Hardness Shore D)
- ASTM B 2794 (Impact Resistance)
- ASTM D 1525 (Vicat Softening Point)
- ASTM D 638 (Tensile Strength)
- ASTM D 638 (Elongation)
- ASTM D 2247 (Humidity Resistance)
- ASTM B 117 (Salt Spray)
- ASTM G 53 (QUV)
- ASTM D 4060 (Taber Abrasion)
- ASTM D 522 (Flexibility)
- ASTM D 523 (Gloss)
- ASTM D 1238 (Melt Index)

Hardware and Fasteners

All hardware and fasteners are stainless steel or otherwise treated to resist corrosion. Hardware and fasteners are tamper resistant unless otherwise specified. All necessary hardware and fasteners are provided.

Rotationally-Moulded Plastic Parts

Rotationally-moulded plastic parts are moulded

Toll Free: 1-800-265-5462 • Tel: (519) 426-9380 • Fax: (519) 426-1132 • www.henderson-recreation.com

P.O. Box 68, 11 Gilbertson Drive, Simcoe, ON, Canada N3Y 4K8

PlaySteel® Specifications



from linear medium-density polyethylene resin with ultraviolet (U.V.) light stabilizers and colour moulded in. Rotationally-moulded plastic parts have an average wall thickness ranging from 0.125" (3mm) to 0.375" (10mm), as specified. Rotationally-moulded plastic parts comply with the following performance standards:

- ASTM D 790 (Flex Modulus)
- ASTM D 638 (Tensile Strength)
- ASTM D 648 (Heat Distortion Temperature)
- ARM-STD (Low Temperature Impact)

0.75" (19mm) Sheet Polyethylene Parts

0.75" (19mm) sheet polyethylene parts are stress-relieved high-density polyethylene with ultraviolet (UV) light stabilizers and anti-static guard. Sheet polyethylene parts contain maximum 67% recycled content and are 100% recyclable. Materials comply with:

- ASTM D 790 (Flex Modulus)
- ASTM D 638 (Tensile Strength)
- ASTM D 648 (Heat Distortion Temperature)

Recycled Plastic

Recycled plastic is injection moulded 100% solid blended recycled plastic consisting of 96% polyolefins (HDPE/LDPE/PP), 2% PET, 1% PS, and 1% other. Recycled plastic is ultraviolet (UV) light resistant, skid resistant when wet, resistant to infestation by borers, and will not leach. Recycled plastic contains no preservatives. Specific gravity is 0.96. Expansion and contraction with 122°F (50°C) temperature variation is 0.3%. Melting point is 374°F (190°C). Compression strength is 1200 to 2400 lb/in² (8274 to 16548 kPa) depending on profile. No absorption, solubility, or evaporation.

Toll Free: 1-800-265-5462 • Tel: (519) 426-9380 • Fax: (519) 426-1132 • www.henderson-recreation.com

P.O. Box 68, 11 Gilbertson Drive, Simcoe, ON, Canada N3Y 4K8

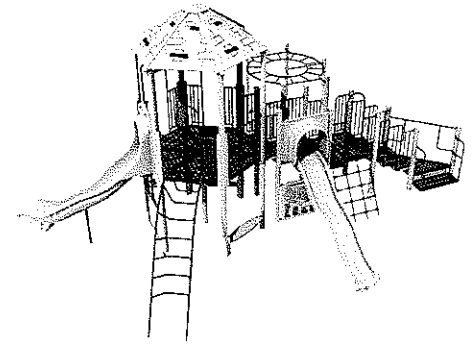
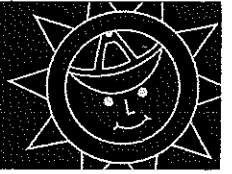

Certificate of CPSIA Compliance

Customer: North Bend State Park

Model Number: B300002R0

Product and materials have been deemed in compliance with Section 101 Lead Paint Rule of the Consumer Product Safety Improvement Act of 2008 (CPSIA).

| Lab: | Address: | Date: | Accredited |
|---------------------------------|----------------------------------|-----------|------------|
| Scientific Control Laboratories | 16100 S.Lathrop Ave, Henry, IL | 1/23/2009 | Yes |
| St. Louis Testing Laboratories | 2810 Clark Avenue, St. Louis, MO | 2/23/2009 | Yes |
| St. Louis Testing Laboratories | 2810 Clark Avenue, St. Louis, MO | 12/1/2008 | Yes |

For information regarding test results please contact Henderson Recreation 1-800-265-5462

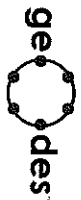

ASTM-F1487 Compliance Certificate

Organization: North Bend State Park

Project:

Model: B300002R0

Compliance with Play Equipment Standards

Henderson Recreation Equipment Limited warrants that its products are designed and manufactured to meet or exceed the requirements of the most current edition of the ASTM F1487, "Standard Consumer Safety Performance Specification for Playground Equipment for Public Use" at the time of installation or shipment of the product. For a period of 12 months from the date of installation or shipment, should a non-compliance be identified that is caused by improper design, manufacturing or original installation procedure, Henderson Recreation Equipment Limited will make the necessary corrections to the equipment at its cost.

This ASTM compliance certificate does not apply when the cause of the non-compliance is the result of the following:

- Oversight by owner/operator or its designated inspectors that are not identified within the 12 month warranty period
- Oversight by third party inspectors that are not identified within the 12 month warranty period
- Failure of owner/operator to report any non-compliance to Henderson Recreation within the 12 month warranty period
- Vandalism

Regarding Supply and Installation of Playground Equipment Only

This will confirm that the play ground equipment offered by Henderson Recreation is designed to comply with the most current edition of ASTM F1487, "Standard Consumer Safety Performance Specification for Playground Equipment for Public Use". In addition, Henderson Recreation Equipment Limited will undertake to ensure that the installation of the playground equipment proposed complies with the above mentioned standard if the equipment is installed by Henderson Recreation Equipment Limited or its designated agent.

- Abuse
- Damage caused by natural occurrences
- Improper maintenance procedures by owner/operator or designate
- Equipment alterations that are not performed by Henderson Recreation
- Amendments or complete revisions to CAN/CSA-2614 or ASTM F1487
- Requirements exceeding the scope of CAN/CSA-2614 or ASTM F1487 that are mandated by various licensing, regulatory or governmental authorities
- Comments and observations offered by play space inspectors related to the design, manufacture and installation of the equipment that exceed or are outside of the scope of CAN/CSA-2614 or ASTM F1487

Yours truly,

Gordon Henderson, President
Henderson Recreation Equipment Limited

Henderson
recreation equipment limited

Rev. 04/09

Henderson

recreation equipment limited

Warranty

Lifetime* limited warranty on bolt-through fastening system against structural failure due to corrosion or deterioration caused by defects in materials or workmanship.

20 Year* limited warranty on Mighty Shades™ steel framework against structural failure due to corrosion or deterioration caused by defects in materials or workmanship.

10 Year* limited warranty on polyethylene components, sheet plastic, decks and Geodes™ against structural failure due to corrosion or deterioration caused by defects in materials or workmanship.

10 Year* limited warranty on Mighty Shades™ fabric against deterioration, rot, or faulty workmanship, including seam failure.

One Year* General Warranty

Limited 1-Year Warranty on all other moving parts, sawing seats, and any other materials not covered above. Henderson Recreation will repair or replace all parts of the product or equipment found to be defective here of charge. Warranty periods start at date of invoice.

* Items Not Covered in the above Warranties

Product or equipment that is not installed in conformity with the layout plan and/or installation instructions provided by Henderson Recreation; product or equipment that has not been maintained and inspected in accordance with Henderson Recreation's instructions; product or equipment that has been subjected to misuse, negligence or accident; product or equipment that has been subjected to addition, modification, alteration, repair, or part substitution by persons other than Henderson Recreation or Henderson Recreation's designers; labour or damages resulting from vandalism, abnormal use, incorrect installation, and lack of routine maintenance are not covered by the above warranties. These warranties do not include any or all of the following cosmetic issues: scratches, dents, marring, fading of colours, discoloration, normal wear and tear and natural fading, and the weathering of wood, including but not limited to raised grain, splitting, chalking, twisting, warping, shrinkage, swelling or any other physical property of the wood. The terms, "rot" and "fungal decay," as used in this warranty mean attack by wood-

Lifetime* limited warranty on steel support posts against structural failure due to corrosion or deterioration caused by defects in materials or workmanship.

15 Year* limited warranty on steel rails, hoops and rungs against structural failure due to corrosion or deterioration caused by defects in materials or workmanship.

10 Year* limited warranty on Southern Yellow Pine pressure-treated wood products against structural failure due to insect infestation and fungal decay caused by defects in materials and workmanship.

5 Year* limited Warranty on all Site Amenities, including all benches, tables, litter receptacles and bike racks, against structural failure due to corrosion or deterioration caused by defects in materials and workmanship.

destroying fungi that disintegrate the wood cell walls, but exclude surface mold and mildew fungi associated with the "weathering of wood." "Weathering" of wood is not decay, fungal decay, or rot of any type or definition. The above warranties are exclusive and in lieu of all other warranties, whether expressed or implied, including, but not limited to any warranty of merchantability or fitness for a particular purpose. Further, no representation, oral or written, or any representative of Henderson Recreation may be substituted for the above described limited warranties. To the extent permitted by law, Henderson Recreation shall not be liable for, direct, indirect, special, incidental, or consequential damages which are expressly excluded from the above warranties. Any freight costs associated with the warranty claim, any costs for dismantling the defective part in order to replace it, and any installation costs associated with the replacement part(s) are not considered part of this warranty and will not be paid by Henderson Recreation. This warranty excludes liability other than that expressly stated, including but not limited to any incidental or consequential damages.

Warranty Claims

To be valid, all warranty claims must be submitted in writing promptly following discovery of the defect(s) and within the specified warranty period. Henderson Recreation requires that all warranty claims be

accompanied by a copy of the original invoice and photograph(s) clearly identifying the defect(s) in question.

Product Replacement

Henderson Recreation Equipment Limited has a commitment to continuous product development and improvement and therefore reserves the right to make approved substitutions in design or specifications.

Loss or Damage In Transit

Henderson Recreation cannot be held responsible for the loss or damage of products by common carriers. Please check the bill of lading carefully to ensure your product is in good order prior to signing it. After the product departs our plant(s), we are no longer responsible for any loss, damage, or shortage.

Maintenance

The demand for safety requires regular inspection of playground structures for signs of wear and tear. All necessary repairs should be completed promptly by a qualified repair person, or more information on the regulations concerning playground equipment, installation, maintenance, and protective surfacing, please refer to your local and national safety standards.



North Bend State Park - Lodge Area

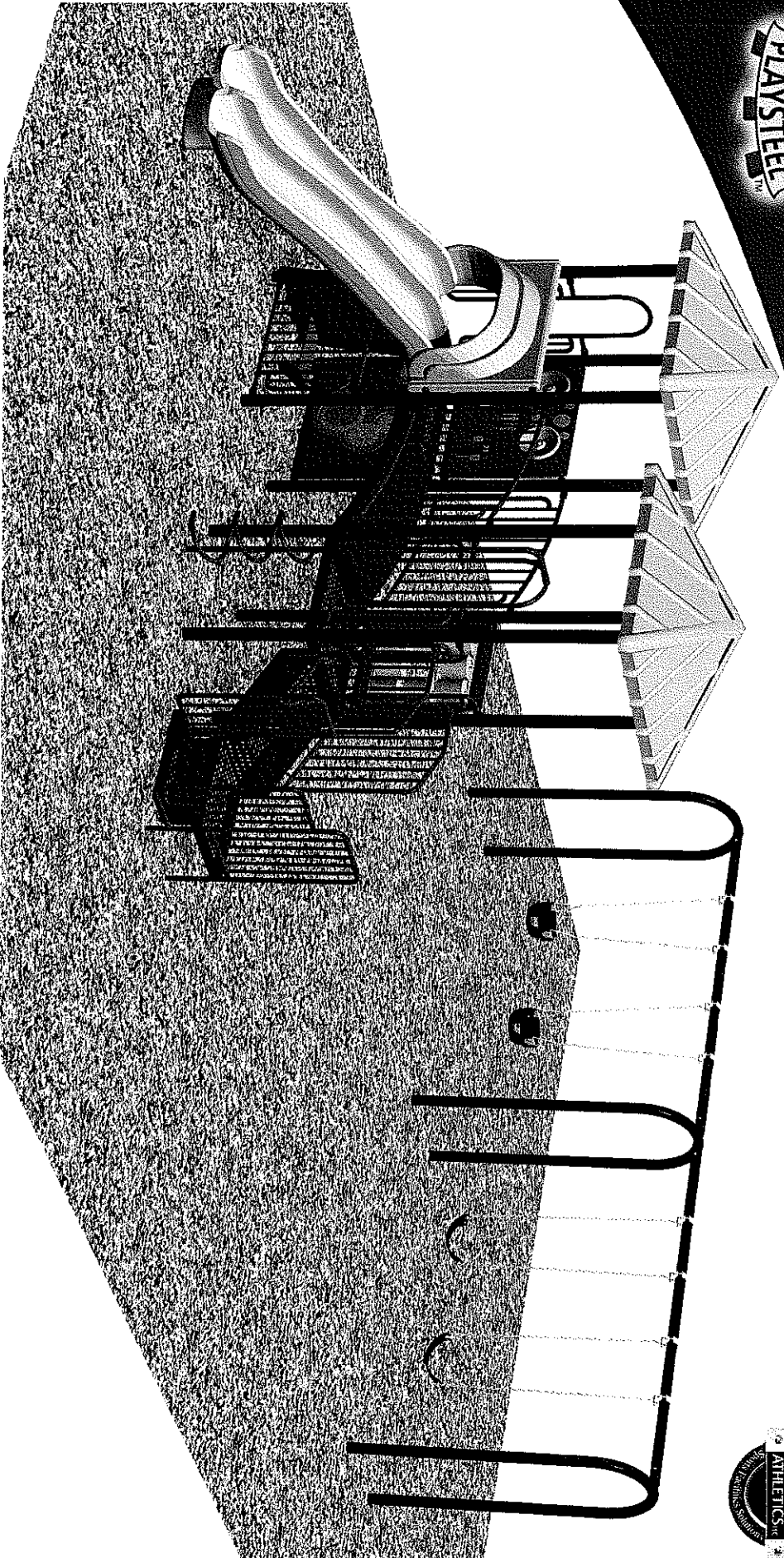

Henderson
Recreation Equipment Limited
Model No. B30000370

1-800-265-3463 • Fax 519-426-1132 • www.henderson-recreation.com P.O. Box 68, 11 Gilliamson Drive, Simcoe, ON Canada N3Y 4K9



© 2009 Henderson Recreation Equipment Limited



North Bend State Park - Lodge Area

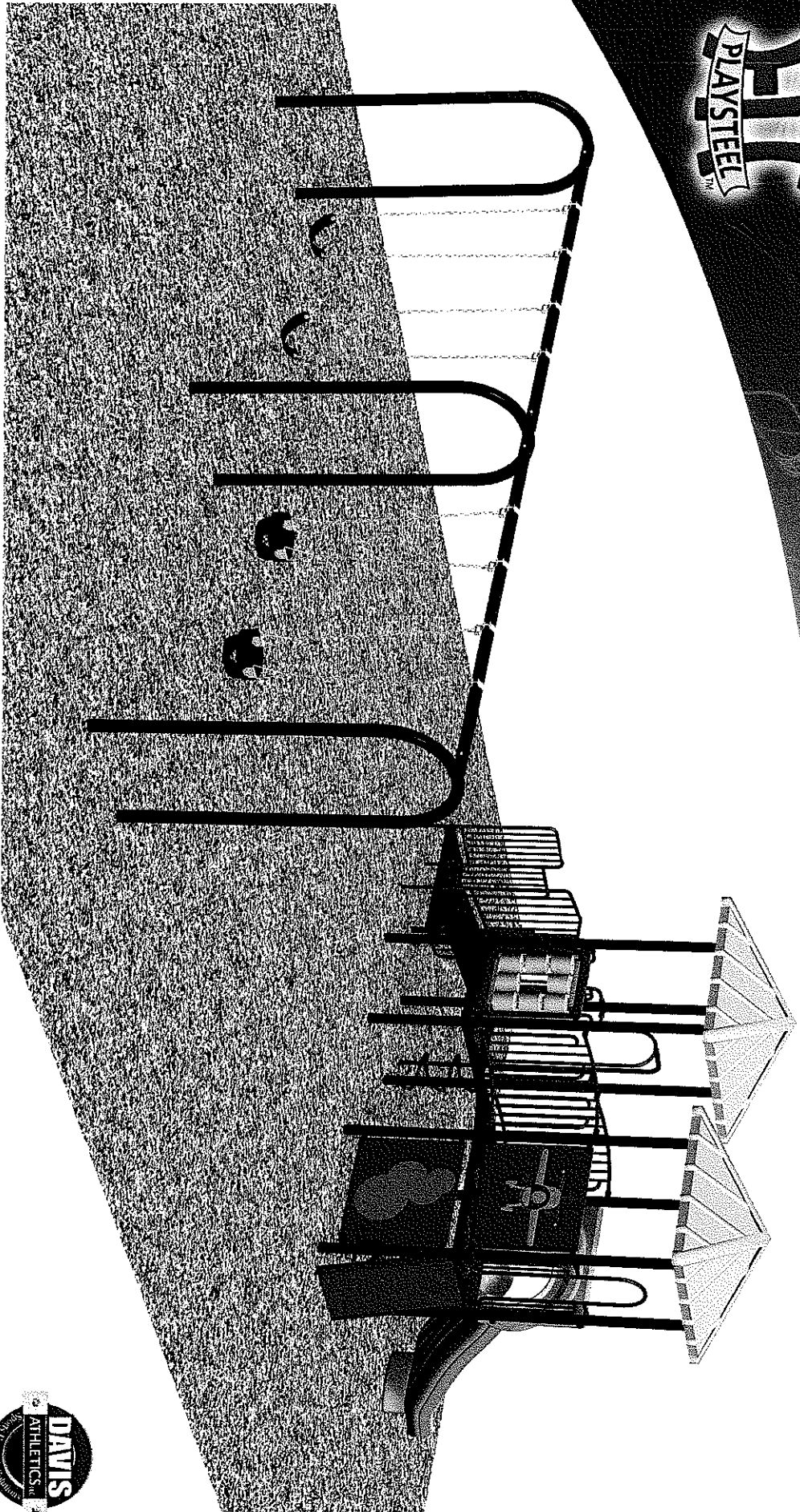

Henderson
recreation equipment limited
Model No. B30000310

1-800-265-5462 • fax 519-426-1132 • www.henderson-recreation.com P.O. Box 68, 11 Gilbertson Drive, Simcoe, ON, Canada N3Y 4K6



© 2009 Henderson Recreation Equipment Limited

Model # B300003R0
Davis Athletics
North Bend State Park - Lodge Area

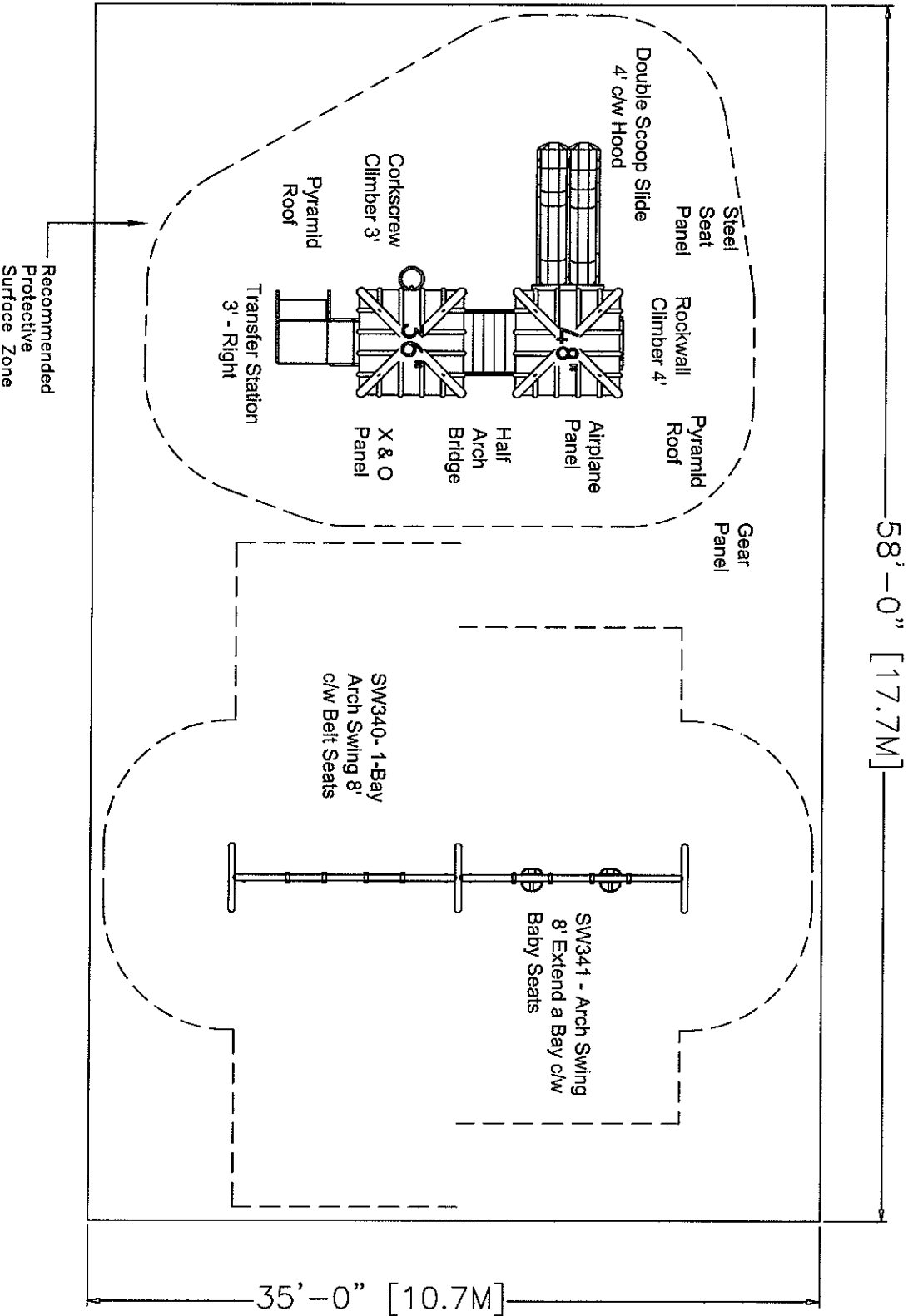

WARNING
 Installation Over A Hard Surface Such As Concrete, Asphalt, or Gravel May Result In Serious Injury Or Death From Falls.

Best User Age: 5 to 12
Accessibility: Yes

Colour:

Post: Brown
Accent: Green
Roto Plastic: Tan/Green
3/4 Plastic: Tan/Green
Other:

Surfacing Type: Wood Chips
Border Area: 2030

Border Perimeter: 186

Installation Style:

Inground 36"

Footing Quantity: 0

Compliance:

ASTM F 1487, CPSC

Sales Repr. F.D.

Note:

All border dimensions are inside border measurements. All play structure dimensions are centre-to-centre of the posts unless otherwise specified. The locations of all telephones, hydro, cable, water, gas, and drainage lines must be clearly marked by the customer prior to the playground installation. All playgrounds must be installed with appropriate resilient surfacing with appropriate guidelines to meet the required guidelines of the latest CAN/CSA-Z2814 (CAN) or ASTM F 1487 (USA) practices. The playground installation site must be properly prepared to Henderson Recreation specifications prior to installation. Henderson Recreation assumes the playground installation site has normal soil and digging conditions. Please notify us of any unusual soil conditions.

Henderson Recreation Equipment Limited has a commitment to continuous product development and improvement and therefore reserves the right to improve, alter or discontinue products and specifications without notice.

***Attention:**
 No-encroachment zones that are adjacent to but outside of the safety surface area must be free of any obstacles that would impede or block safe pedestrian traffic flow around the safety surface area. No-encroachment zones that are within the safety surface area must be free of all obstacles.

Drawn By: R.H.
Date Drawn: April 6, 2009
Revised By:
Revision Date:
Scale: See Key

Henderson
 recreation equipment limited

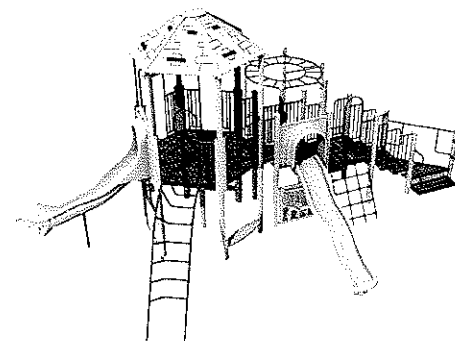
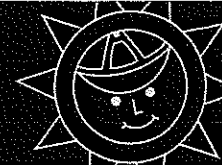

Certificate of CPSIA Compliance

Customer: North Bend State Park

Model Number: B300003R0

Product and materials have been deemed in compliance with Section 101 Lead Paint Rule of the Consumer Product Safety Improvement Act of 2008 (CPSIA).

| Lab: | Address: | Date: | Accredited |
|---------------------------------|----------------------------------|-----------|------------|
| Scientific Control Laboratories | 16100 S.Lathrop Ave, Henry, IL | 1/23/2009 | Yes |
| St. Louis Testing Laboratories | 2810 Clark Avenue, St. Louis, MO | 2/23/2009 | Yes |
| St. Louis Testing Laboratories | 2810 Clark Avenue, St. Louis, MO | 12/1/2008 | Yes |

For information regarding test results please contact Henderson Recreation 1-800-265-5462

PlaySteel® Specifications



Playground Equipment Designs

It is the opinion of the manufacturer that playground equipment designs are developed in compliance with the most recent published edition of the following safety standards:

- CAN/CSA-Z614 Children's PlaySpaces and Equipment
- ASTM F 1487 Standard Consumer Safety Performance Specification for Playground Equipment for Public Use
- U.S. Consumer Product Safety Commission (CPSC) Handbook for Public Playground Safety
- Americans with Disabilities Act (ADA) accessibility standards

Uprights

PlaySteel® vertical uprights for PlaySteel® Max are 5" (127mm) x 11 gauge (3mm), PlaySteel® Squared are 4" (102mm) square x 11 gauge (3mm), PlaySteel® Fit are 3.5" (89mm) x 13 gauge (2.3mm), PlayTots™ are 2.5" square x 11 gauge. Outer surfaces are zinc-plated and inner surfaces are treated to resist corrosion. All posts are powder-coat painted. All PlaySteel® post caps are alloy 319 cast aluminum with 0.1875" (5mm) top thickness, 0.125" (3mm) side thickness, and 0.34375" (9mm) corner thickness. Post caps are secured to posts with 10 gauge (3mm) satin-coated steel sheet brackets and mechanical fasteners. Post caps are powder-coat painted to match posts unless otherwise requested.

Steel Components

Steel tube components are Allied Flo-Coat® galvanized steel tube with 0.6 mil (0.015mm) zinc coating and 0.5 mil (0.013mm) internal corrosion coating. Steel tube components comply with ASTM standards A-500 or A-513. All other steel is zinc-coated, hot-dipped galvanized. Plastisol-coated or powder-coat painted, as specified. Steel tube components contain between 30% and 100% recycled content. Steel tube components are 95-98% recyclable.

Hot Rolled Metal

Hot rolled metal is 13 gauge perforated steel used on Polis Street Furnishings and Park Amenities. Hot rolled perforated metal are totally encapsulated with either plastisol or polyethylene coatings. Hot rolled steel provides better adhesion characteristics for such coatings.

Engineering Properties

- Young's Modulus of Elasticity 200 x 106 MPa at 20°C

- Density 7.87 g/cm³ at 20°C
- Coefficient of Thermal Expansion Low-Carbon/HSLA:
- 12.4 µm/m/°C in 20°C to 100°C range I-F Steel; 12.9 µm/m/°C in 20°C to 100°C range
- Thermal Conductivity Low-Carbon/HSLA: 89 W/m°C at 20°C
- I-F Steel: 93 W/m°C at 20°C
- Specific Heat 481 J/kg/°C in 50°C to 100°C range
- Electrical Resistivity 0.142 µΩm at 20°C

Decks

PlaySteel® decks are a welded assembly of 12 gauge perforated sheet steel. Entire assembly is either Plastisol-coated to a depth of 0.125" (3.2mm) after fabrication or Polyethylene-coated to a depth of 0.0625" (2mm). Decks are pre-punched to receive components.

Metal Preparation for Powder Coat Paint Finish

Metal preparation for powder coat paint finish consists of either a multiple bath system including a rust-prohibitive iron phosphate wash or sandblasting. Parts are free of excess weld splatter.

Powder-Coat Paint Finish

Polyester dry powder-coating is electrostatically applied and oven cured at 400°F (200°C). Finished membrane is 3-5 mil (0.076-0.127mm) and includes additives for resistance to ultraviolet (U.V.) degradation. Finished membrane complies with the following performance standards:

- ASTM D 522 (Mandrel Bending)
- ASTM D 2794-90 (Impact)
- ASTM B 117-90 (Salt Spray Resistance)
- ASTM D 3359B (Cross Hatch Adhesion)
- ASTM D 2247-87 (Humidity Resistance)
- ASTM D 3363 (Pencil Hardness)
- ASTM D 822 (Weatherability)
- ASTM D 2454 (Overbake Resistance)

Welded Components

Welded components are Canadian Welding Bureau (CWB) certified under CSA standards W471 Div 2.1 and W472 Div. 2.1.

Plastisol Coating

Plastisol coating is Denflex PX-12412 poly-

vinyl-chloride with an average thickness of 0.15" (4mm) unless otherwise specified. Prior to coating, parts are chemically washed with phosphate coat 4013A treated with a spray-on primer at room temperature and allowed to dry completely. Parts are heated to 350°F (176°C) internal temperature for 3.5 minutes in an 800°F (427°C) oven and submerged in Plastisol. Coated parts are heat cured in an oven at 450°F. Coating contains flame-retardant additive ultraviolet (U.V.) ray stabilizer to maintain colour, and fungastat to improve resistance to fungal growth. Tensile strength is 2300 lb/in² (15858.5 kPa), tear strength is 419 lb/in (74.8 kg/cm), ultimate elongation is 250% and shore 'A' durometer is 95 +/- 2. Materials comply with the following performance standards:

- ASTM D 624 (Tear Strength)
- ASTM D 412 (Tensile Strength)

Polyethylene Coating

Polyethylene coating is Polyarmor® G17, a functionalized polyethylene copolymer-based thermoplastic powder coating designed for maximum mechanical performance, impact resistance and UV-stability. Polyarmor® G17 is a good general-purpose protective coating. On Polis Park Furniture PlaySteel decks will be coated in a fluidized bed to an overall thickness of 25 to 30 mil and cured in an oven at 425°F. Thickness shall average approximately 1/8" (3.2 mm) providing a safe, resilient surface. Materials comply with the following performance standards:

- ASTM D 792 (Specific Gravity)
- ASTM D 4541 (Adhesion)
- ASTM D 2240 (Hardness Shore D)
- ASTM B 2794 (Impact Resistance)
- ASTM D 1525 (Vicat Softening Point)
- ASTM D 638 (Tensile Strength)
- ASTM D 638 (Elongation)
- ASTM D 2247 (Humidity Resistance)
- ASTM B 117 (Salt Spray)
- ASTM G 53 (QUV)
- ASTM D 4060 (Taber Abrasion)
- ASTM D 522 (Flexibility)
- ASTM D 523 (Gloss)
- ASTM D 1238 (Melt Index)

Hardware and Fasteners

All hardware and fasteners are stainless steel or otherwise treated to resist corrosion. Hardware and fasteners are tamper resistant unless otherwise specified. All necessary hardware and fasteners are provided.

Rotationally-Moulded Plastic Parts

Rotationally-moulded plastic parts are moulded

Toll Free: 1-800-265-5462 • Tel: (519) 426-9380 • Fax: (519) 426-1132 • www.henderson-recreation.com

P.O. Box 68, 11 Gilbertson Drive, Simcoe, ON, Canada N3Y 4K8

PlaySteel® Specifications



from linear medium-density polyethylene resin with ultraviolet (U.V.) light stabilizers and colour moulded in. Rotationally-moulded plastic parts have an average wall thickness ranging from 0.125" (3mm) to 0.375" (10mm), as specified. Rotationally-moulded plastic parts comply with the following performance standards:

- ASTM D 790 (Flex Modulus)
- ASTM D 638 (Tensile Strength)
- ASTM D 648 (Heat Distortion Temperature)
- ARM-STD (Low Temperature Impact)

0.75" (19mm) Sheet Polyethylene Parts

0.75" (19mm) sheet polyethylene parts are stress-relieved high-density polyethylene with ultraviolet (U.V.) light stabilizers and anti-static guard. Sheet polyethylene parts contain maximum 67% recycled content and are 100% recyclable. Materials comply with:

- ASTM D 790 (Flex Modulus)
- ASTM D 638 (Tensile Strength)
- ASTM D 648 (Heat Distortion Temperature)

Recycled Plastic

Recycled plastic is injection moulded 100% solid blended recycled plastic consisting of 96% polyolefins (HDPE/LDPE/PP), 2% PET, 1% PS, and 1% other. Recycled plastic is ultraviolet (U.V.) light resistant, skid resistant when wet, resistant to infestation by borers, and will not leach. Recycled plastic contains no preservatives. Specific gravity is 0.96. Expansion and contraction with 122°F (50°C) temperature variation is 0.3%. Melting point is 374°F (190°C). Compression strength is 1200 to 2400 lb/in² (8274 to 16548 kPa) depending on profile. No absorption, solubility or evaporation.

Toll Free: 1-800-265-5462 • Tel: (519) 426-9380 • Fax: (519) 426-1132 • www.henderson-recreation.com

P.O. Box 68, 11 Gilbertson Drive, Simcoe, ON, Canada N3Y 4K8

Quote Parts List

Drawing #: B300003r0

Date: 4/6/2009



Customer: Davis Athletics

Location: Cairo, WV

| | <i>Qty</i> | <i>Component Number</i> | <i>Component Name</i> |
|-------------|------------|-------------------------|---|
| <i>unit</i> | | | |
| | 1 | B3-AP034-00 | X&O Panel |
| | 1 | B3-BC024-00 | Half Arch Bridge |
| | 1 | B3-CB043-00 | Corkscrew Climber 3' |
| | 1 | B3-CB334-00 | Rockwall Climber 4' |
| | 1 | B3-DK008-00 | Square Deck |
| | 8 | B3-PP010-00 | 156.5" - 3.5 Round Post - Flat Roof Cap |
| | 1 | B3-RF016-00 | Pyramid Roof |
| | 1 | B3-ST103-00 | Transfer Station 3' - Right |
| | 1 | B4- | Gear Panel |
| | 1 | B4-AP024-00 | Airplane Panel |
| | 1 | B4-AP126-00 | Steel Seat Panel |
| | 1 | B4-DK030-00 | Rectangle Deck |
| | 1 | B4-RF016-00 | Pyramid Roof |
| | 1 | B4-SL214-00 | Double Scoop Slide 4' |

Henderson Recreation Equipment Limited has a commitment to continuous product development and improvement and therefore reserves the right to improve, alter or discontinue products without notice.

ASSEMBLY INSTRUCTIONS AND SPECIFICATIONS

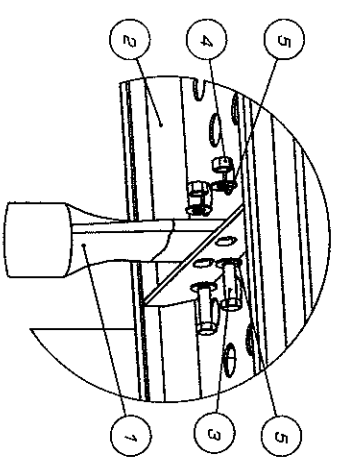
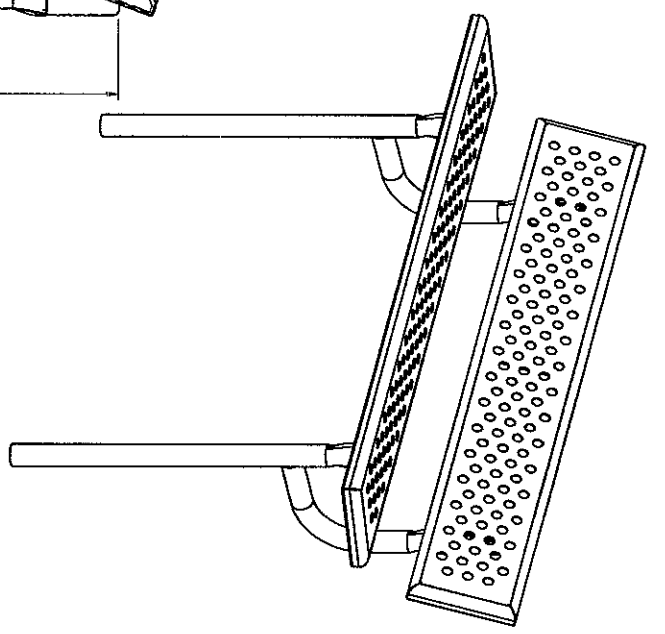
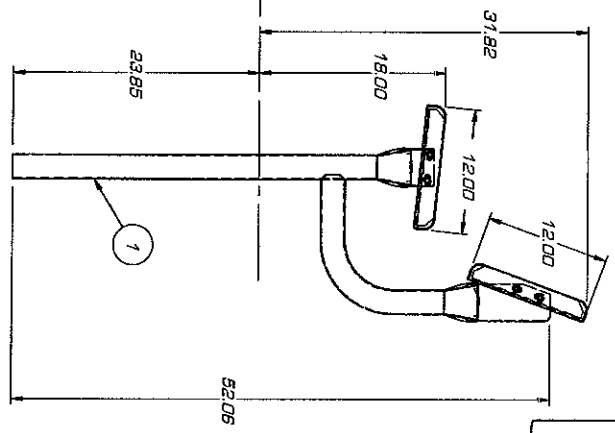
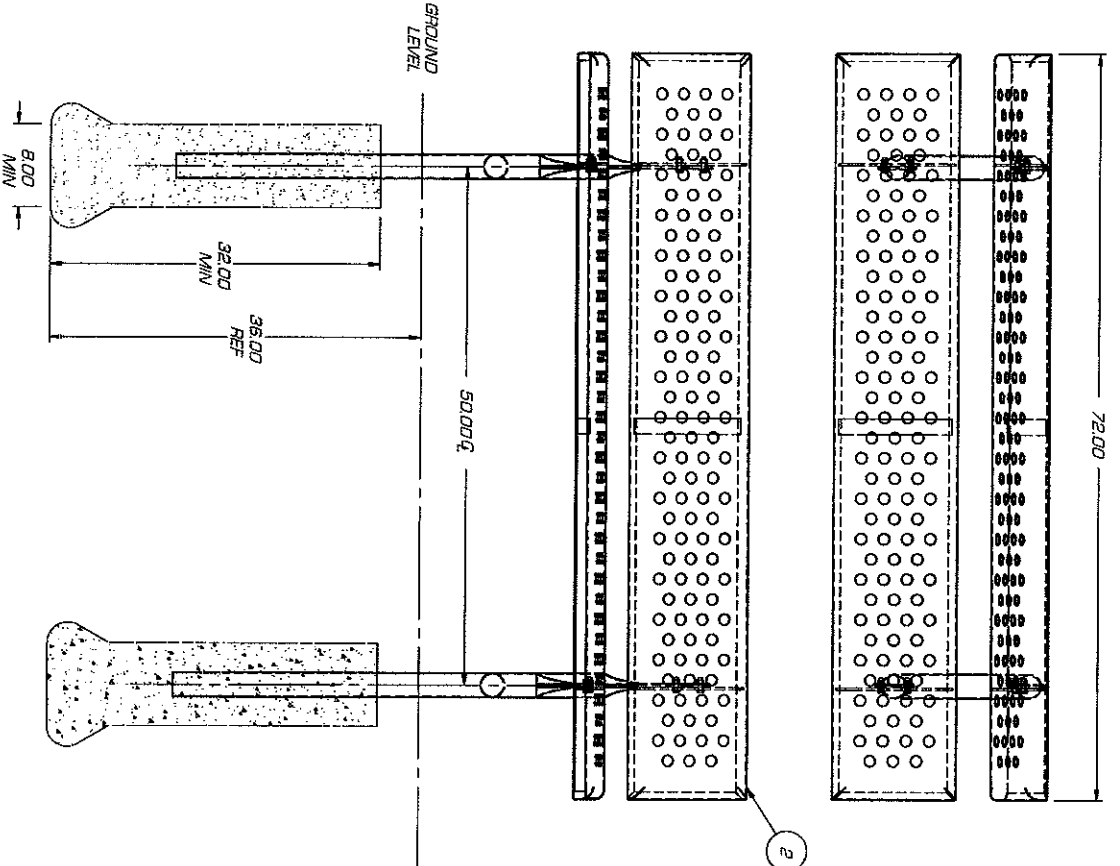

TYPICAL SEAT FASTENING

MATERIAL SPECIFICATIONS:
 TOPS & SEATS - .13 GA HR PLASTISOL COATED
 LEGS - 2-3/8" DIA X .095" ILG TUBING
 BRACKETS - 7 GA HR

| ITEM NO. | DESCRIPTION | PART NO. | QTY. |
|----------|----------------------------------|-----------|------|
| 1 | PARK BENCH FRAME, ANGIQUIND ILS | 51091000 | 2 |
| 2 | 6 FT SEAT, PERFORATED | 01855400 | 2 |
| 3 | 3/8-16 X 1.25 HHCS SS | 104067 | 8 |
| 4 | HEX NUT, 3/8-16 SS | 200009726 | 8 |
| 5 | FLAT WASHER, 3/8 ANSII TYPE A SS | 117005 | 16 |

PARK BENCH, 6 FT, ING, PERFORATED STEEL, PAINTED
MODEL: PBG-6PS

UNLESS OTHERWISE SPECIFIED, DIMENSIONS ARE IN INCHES



ASTM-F1487 Compliance Certificate

Organization: North Bend State Park

Project:

Model: B300003R0

Compliance with Play Equipment Standards

Henderson Recreation Equipment Limited warrants that its products are designed and manufactured to meet or exceed the requirements of the most current edition of the ASTM F1487, "Standard Consumer Safety Performance Specification for Playground Equipment for Public Use" at the time of installation or shipment of the product.

For a period of 12 months from the date of installation or shipment, should a non-compliance to the Standard be identified that is caused by improper design, manufacturing or original installation procedure, Henderson Recreation Equipment Limited will make the necessary corrections to the equipment at its cost.

This ASTM compliance certificate does not apply when the cause of the non-compliance is the result of the following:

- Oversight by owner/operator or its designated inspectors that are not identified within the 12 month warranty period
- Oversight by third party inspectors that are not identified within the 12 month warranty period
- Failure of owner/operator to report any non-compliance to Henderson Recreation within the 12 month warranty period
- Vandalism

Regarding Supply and Installation of Playground Equipment Only

This will confirm that the play ground equipment offered by Henderson Recreation is designed to comply with the most current edition of ASTM F1487, "Standard Consumer Safety Performance Specification for Playground Equipment for Public Use". In addition, Henderson Recreation Equipment Limited will undertake to ensure that the installation of the playground equipment proposed complies with the above mentioned standard if the equipment is installed by Henderson Recreation Equipment Limited or its designated agent.

- Abuse
- Damage caused by natural occurrences
- Improper maintenance procedure; by owner/operator or designate
- Equipment alterations that are not performed by Henderson Recreation
- Amendments or complete revisions to CAN/CSA-Z614 or ASTM F1487
- Requirements exceeding the scope of CAN/CSA-Z614 or ASTM F1487 that are mandated by various licensing, regulatory or governmental authorities
- Comments and observations offered by play space inspectors related to the design, manufacture and installation of the equipment that exceed or are outside of the scope of CAN/CSA-Z614 or ASTM F1487

Yours truly,

Gordon Henderson, President
Henderson Recreation Equipment Limited

Henderson
recreation equipment limited

Rev. 04/08

Henderson

recreation equipment limited

Warranty

Lifetime* limited warranty on bolt-through fastening system against structural failure due to corrosion or deterioration caused by defects in materials or workmanship.

20 Year* limited warranty on Mighty Shades™ steel framework against structural failure due to corrosion or deterioration caused by defects in materials or workmanship.

10 Year* limited warranty on polyethylene components, sheet plastic, decks and Geodes™ against structural failure due to corrosion or deterioration caused by defects in materials or workmanship.

10 Year* limited warranty on Mighty Shades™ fabric against deterioration, rot, or faulty workmanship, including seam failure.

One Year* General Warranty

Limited 1-Year Warranty on all other moving parts, swing seats, and any other materials not covered above. Henderson Recreation will repair or replace all parts of the product or equipment found to be defective free of charge. Warranty periods start at date of invoice.

* Items Not Covered in the above Warranties

Product or equipment that is not installed in conformity with the layout plan and/or installation instructions provided by Henderson Recreation, product or equipment that has not been maintained and inspected in accordance with Henderson Recreation's instructions, product or equipment that has been subjected to misuse, negligence or accident, product or equipment that has been subjected to addition, modification, alteration, repair, or part substitution by persons other than Henderson Recreation or Henderson Recreation's designers. Labour or damages resulting from vandalism, abnormal use, incorrect installation, and lack of routine maintenance are not covered by the above warranties. These warranties do not include any or all of the following cosmetic issues: scratches, dents, staining, fading of colours, discoloration, normal wear and tear and natural fading, and the weathering of wood, including but not limited to raised grain, splinting, chipping, twisting, warping, shrinkage, swelling or any other physical property of the wood. The terms "rot," and "fungal decay," as used in this warranty mean attack by wood-

Lifetime* limited warranty on steel support posts against structural failure due to corrosion or deterioration caused by defects in materials or workmanship.

15 Year* limited warranty on steel rails, loops and rings against structural failure due to corrosion or deterioration caused by defects in materials or workmanship.

10 Year* limited warranty on Southern Yellow Pine pressure-treated wood products against structural failure due to insect infestation and fungal decay caused by defects in materials and workmanship.

5 Year* Limited Warranty on all Site Amenities, including all benches, tables, litter receptacles and bike racks, against structural failure due to corrosion or deterioration caused by defects in materials and workmanship.

destroying fungi that disintegrate the wood cell walls, but exclude surface mold and mildew fungi associated with the "weathering of wood," "weathering" of wood is not decay, fungal decay, or rot of any type or definition. The above warranties are exclusive and in lieu of all other warranties, whether expressed or implied, including, but not limited to any warranty of merchantability or fitness for a particular purpose. Further, no representation, oral or written, of any representative of Henderson Recreation may be substituted for the above described limited warranties. To the extent permitted by law, Henderson Recreation shall not be liable for, direct, indirect, special, incidental, or consequential damages which are expressly excluded from the above warranties.

Any freight costs associated with the warranty claim, any costs for dismantling the defective part in order to replace it, and any installation costs associated with the replacement part(s) are not considered part of this warranty and will not be paid by Henderson Recreation. This warranty excludes liability other than that expressly stated, including but not limited to any incidental or consequential damages.

Warranty Claims

To be valid, all warranty claims must be submitted in writing promptly following discovery of the defect(s) and within the specified warranty period. Henderson Recreation requires that all warranty claims be

accompanied by a copy of the original invoice and photograph(s) clearly identifying the defect(s) in question.

Product Replacement

Henderson Recreation Equipment Limited has a commitment to continuous product development and improvement and therefore reserves the right to make approved substitutions in design or specifications.

Loss or Damage in Transit

Henderson Recreation cannot be held responsible for the loss or damage of products by common carriers. Please check the bill of lading carefully to ensure your product is in good order prior to signing it. After the product departs our plants, we are no longer responsible for any loss, damage, or storage.

Maintenance

The demand for safety requires regular inspection of playground structures for signs of wear and tear. All necessary repairs should be completed promptly by a qualified repair person. For more information on the regulations concerning playground equipment, installation, maintenance, and protective surfacing, please refer to your local and national safety standards.