

EXPRESSION OF INTEREST

To Provide Professional Engineering Services for
RFQ No. DEP15065

BIRDS CREEK PORTALS DESIGN Preston County, West Virginia

Prepared for:

WV Department of Environmental Protection

Office of Abandoned Mine Lands and Reclamation
601 57th Street, SE
Charleston, WV 25304

Prepared by:

Randolph Engineering Company, Inc.

4414 Teays Valley Road
Scott Depot, WV 25560

June 24, 2010



RECEIVED

2010 JUN 24 AM 11:21

WV PURCHASING
DIVISION



June 24, 2010

Mr. Chuck Bowman
Purchasing Division
P.O. Box 50130
2019 Washington Street East
Charleston, West Virginia 25305-0130

**Reference: Expression of Interest
A&E Services for Birds Creek Portals Design
DEP 15065**

Dear Mr. Bowman:

Please accept this letter and the enclosed Statement of Qualifications as Randolph Engineering's expression of interest to provide professional consulting engineering services for the design of stabilization measures for the Birds Creek Portals Design Project in Preston County, West Virginia.

Randolph Engineering has successfully completed numerous projects for the WVDOT, U.S. General Services Administration as well as our private and municipal clients with a focus on quality, cost and schedule. We have extensive experience in earthmoving, storm water analysis, site development and construction administration projects throughout West Virginia. This experience gives us a unique insight into a project of this scope and complexity.

We have developed a reputation for providing our clients with innovative solutions for unique and challenging projects. From fast track schedules and restrictive budgets to complex engineering problems we strive to deliver the project in a manner that exceeds our clients' expectations.

Currently our overall workload is light thus providing us a tremendous opportunity to provide professional services to successfully complete this project.

We appreciate your consideration of our qualifications as a candidate for selection to provide consulting engineering services and look forward further outlining our qualifications during the interview process.

Sincerely Yours,
Randolph Engineering

A handwritten signature in cursive script, appearing to read 'Ed Mitchell'.

Edward L. Mitchell.
Enclosure

TABLE OF CONTENTS

Section 1 - PROPOSAL DOCUMENTS

Request for Quotations
Contact Individuals
Purchasing Affidavit

Section 2 - TECHNICAL PROPOSAL

| | |
|-------------------------------------------|-----|
| Introduction to Randolph Engineering..... | 1 |
| General Experience and Capabilities..... | 2 |
| Notable Clients..... | 3 |
| Notable Project Experience..... | 4 |
| Project Outline..... | 5 |
| Project Overview & Photo's..... | 5-9 |
| Technical Approach..... | 10 |
| Resource Allocation..... | 10 |
| Schedule and Budget Control..... | 11 |
| Closing..... | 11 |
| Project Team..... | 12 |

Section 3 - REPRESENTATIVE PROJECTS

Section 4 – PERSONNEL RESUMES

Section 5 – SUB-CONSULTANT

Section 6 – WV AML CONSULTANT CONFIDENTIAL QUALIFICATION QUESTIONNAIRE

Section 7 – EXPERIENCE MATRIX

section 1

PROPOSAL DOCUMENTS

TITLE PAGE

RFP SUBJECT: The design and contract administration for the remediation of highwall, drainage channels, and rework (35) portal openings in Preston County, WV.

RFP NUMBER: DEP 15065

BIDDER NAME: Randolph Engineering Co., Inc.

BIDDER ADDRESS: 4414 Teays Valley Road
Post Office Box 346
Scott Depot, WV 25560

BIDDER PHONE NO.: (304) 757-9217

BIDDER CONTACT: Roger K. Randolph, P.E.

Signature

DATE: June 30, 2010

RANDOLPH ENGINEERING CONTACT INDIVIDUALS*

Roger K. Randolph, P.E., President
P. O. Box 346
Scott Depot, WV 25560
(304) 757-9217

Aaron C. Randolph, P.E.
P. O. Box 346
Scott Depot, WV 25560
(304) 757-9217

Vendor Registration No. 55-058-8736

*Persons authorized to conduct negotiations and contractually sign for Randolph Engineering Co., Inc.



State of West Virginia
 Department of Administration
 Purchasing Division
 2019 Washington Street East
 Post Office Box 50130
 Charleston, WV 25305-0130

Request for Quotation

RFQ NUMBER:
DEP15065

PAGE:
1

ADDRESS CORRESPONDENCE TO ATTENTION OF:
**CHUCK BOWMAN
 304-558-2157**

RFQ COPY

TYPE NAME/ADDRESS HERE

SHIP TO

ENVIRONMENTAL PROTECTION
 DEPARTMENT OF
 OFFICE OF AML&R
 601 57TH STREET SE
 CHARLESTON, WV
 25304 304-926-0499

| DATE PRINTED | TERMS OF SALE | SHIP VIA | FOB | FREIGHT TERMS |
|--------------|---------------|----------|-----|---------------|
| 05/20/2010 | | | | |

BID OPENING DATE: **06/24/2010** BID OPENING TIME **01:30PM**

| LINE | QUANTITY | UOP | CAT NO | ITEM NUMBER | UNIT PRICE | AMOUNT |
|------------------------------------------------------------------------------------------------------------------------------------------------------------------------------------------------------------------------------------------------------------------------------------------------------------------------------------------------------------------------------------------------------------------------------------------------------------------------------------------------------------------------------------------------------------------------------------------------------------------------------------------------|----------|-----|--------|-------------|------------|--------|
| 0001 | 1 | JB | | 906-29 | | |
| <p>BIRDS CREEK PORTALS DESIGN</p> <p>EXPRESSION OF INTEREST</p> <p>THE WEST VIRGINIA PURCHASING DIVISION, FOR THE AGENCY, THE WEST VIRGINIA DEPARTMENT OF ENVIRONMENTAL PROTECTION, IS SOLICITING EXPRESSIONS OF INTEREST FOR PROFESSIONAL ENGINEERING DESIGN SERVICES AND CONSTRUCTION MONITORING SERVICES AT THE BIRDS CREEK PORTALS PROJECT IN PRESTON COUNTY, WEST VIRGINIA, PER THE FOLLOWING BID REQUIREMENTS AND ATTACHED SPECIFICATIONS.</p> <p>BANKRUPTCY: IN THE EVENT THE VENDOR/CONTRACTOR FILES FOR BANKRUPTCY PROTECTION, THE STATE MAY DEEM THIS CONTRACT NULL AND VOID, AND TERMINATE SUCH CONTRACT WITHOUT FURTHER ORDER.</p> | | | | | | |

SEE REVERSE SIDE FOR TERMS AND CONDITIONS

| | | |
|-------------------------------------|-----------|-----------------------------------|
| SIGNATURE <i>Morgan Randolph</i> | TELEPHONE | DATE |
| TITLE | FEIN | ADDRESS CHANGES TO BE NOTED ABOVE |

WHEN RESPONDING TO RFQ, INSERT NAME AND ADDRESS IN SPACE ABOVE LABELED 'VENDOR'

section 2

TECHNICAL PROPOSAL

INTRODUCTION TO RANDOLPH ENGINEERING

Randolph Engineering is a multi-disciplined consulting engineering firm in Teays Valley, West Virginia. The company recently celebrated 30 years of providing innovative engineering solutions to a variety of clients ranging from municipalities and government agencies to private land developers.

Randolph's success is the result of outstanding client service and satisfaction.

Our history

The company was founded by Roger Randolph in 1976, and from a modest beginning has grown into an award-winning regional engineering firm. Our attention to detail and commitment to client satisfaction have generated repeat and referral clients, some of whom have been with us since our inception.

Roger Randolph is an experienced Project Manager and lead engineer for a variety of municipal, storm water, structural and land development projects. His wealth of knowledge and experience is a valuable asset to the company's next generation of engineers and designers.

Building on success

Randolph Engineering is situated in one of West Virginia's fastest-growing areas – a location that has afforded the opportunity to diversify into a full-service engineering firm. We offer an array of services including transportation engineering; municipal engineering; land development and surveying; structural engineering; building engineering; and construction engineering.

One of our keys to success is the reliability and stability provided by our employees' loyalty and longevity. Many of our staff members have been with Randolph for more than 25 years, with a number of others approaching that milestone.

Our projects

Our variety of clients and engineering projects creates interesting and unique challenges for the engineers and designers at Randolph Engineering. Some of our notable projects include the award-winning Jackson's Mill Bridge for the West Virginia Division of Highways; site improvements and plant expansions for Toyota Motor Manufacturing; complete renovation and expansion of the City of Hurricane wastewater treatment plant; land development for some of the largest retailers in the United States; and site designs for large, single- and multi-family residential subdivisions, townhouses and apartment complexes, including a 250-unit gated community near Charleston, W.Va.

Looking to the future

Successful projects such as these and an unending commitment to client satisfaction paint a bright picture for our future. We look forward to more engineering challenges and continued growth while working with you and the AML Program.

GENERAL EXPERIENCE, CAPABILITIES AND SERVICES

We have successfully completed numerous projects for local municipalities as well as private clients that encompass most of the tasks required for this work. Two of our most recent projects include the Storm Water Analysis for Toyota Motor Manufacturing and the Town of Buffalo Storm Water Outfall project. Both of these projects posed significant challenges for the design team including flat terrain, archaeological sites, erosion control and restrictive right-of-way.

In addition to these two notable storm water projects, we have more than 30 years of experience in various engineering disciplines.

Randolph Engineering offers the following services:

- Civil and Site Engineering
- Hydrologic and Hydraulic Engineering
- Storm Water Management
- Construction Administration
- Construction Monitoring
- Construction Engineering
- Water Distribution & Treatment Engineering
- Wastewater Collection & Treatment Engineering
- Land Use Planning
- Regulatory Permit Preparation
- CADD Services
- Sediment & Erosion Control Plans
- Feasibility Studies
- Foundation Design
- Structural Engineering
- Surveying & Mapping
- Cost Estimating
- Construction Documents
- Residential/Commercial and Industrial Site Engineering
- Wetland Investigation and Delineation
- Retaining Wall Design
- Highway and Bridge Engineering
- Bridge and Structural Inspection

NOTABLE CLIENTS

We have partnered with a wide range of clients including national and international companies, local and state agencies as well as other engineering companies. Some of our more notable clients include:

- West Virginia Department of Highways
- West Virginia Division of Natural Resources
- West Virginia Housing Development Fund
- Toyota Motor Manufacturing of WV
- Town of Buffalo, WV
- Town of Winfield, WV
- The Fergus Companies
- AB Contracting and Development Company
- Ahern Associates, Inc.
- Woolpert, Inc.
- Rite Aid Corporation
- Triad Engineering, Inc.
- Clark Truck Parts, Inc.
- Hobet Mining Company
- Edward Tucker Architects
- J. Dan Snead and Associates
- Peerless Brick and Block Company
- Foster Supply Company
- Putnam County Commission
- Central Distributing Company
- Dow Chemical Company
- Parkline, Inc.
- Teays River Construction Company
- Town of Bancroft
- Wiseman Construction Company
- Balanced Care Assisted Living Center
- Tri-State Hotels, Inc.
- Elkhorn Field Services, Inc.
- G&G Builders, Inc.
- Picerne Development Company
- Putnam P.S.D.
- City of Hurricane, WV
- Wiseman Construction Company

NOTABLE PROJECT EXPERIENCE

We have provided engineering services for various engineering disciplines on a range of project sizes and complexity. Some of the notable projects designed by Randolph Engineering include:

- Town of Buffalo Storm Water Outfall Project
- Toyota Motor Manufacturing Storm Water Analysis
- Poplar Fork Flood Mitigation Project
- Finney Branch Spillway Project
- Tackett's Branch Water Line Extension
- Morrison Hollow/Ranch Lake Estates Water Line Extension
- G&G/Massey Headquarters Sewer System
- Town of Bancroft Storm Water Improvements
- Hobet Mining Company Site and Warehouse Design
- City of Hurricane Raw Water Impoundment
- The Ridges Water & Sewer System Design
- Sahley Retaining Wall Replacement
- Red House Water Line Extension
- Eleanor Industrial Park Water Line Extension
- City of Hurricane Water Line Extension and Storage Tank
- Babcock State Park Wastewater Treatment Plant
- Pipestem State Park Wastewater Treatment Plant
- Sycamore Leachate Forcemain Line Project
- Sovine Road Water Line Extension Feasibility Study
- Tackett's Branch Sanitary Sewer Line Extension Feasibility Study
- Peach Ridge Sanitary Sewer Line Extension Feasibility Study
- Old Orchard Sanitary Sewer Line Extension Feasibility Study
- Castlenock Subdivision Sanitary Sewer & Water System Extension
- Milton Apartments Sanitary Sewer & Water System Extension
- Milton Nursing Home Sanitary Sewer & Water System Extension
- ZDS Design/Consulting – WV Capitol Survey
- Star Title Company – ALTA Surveys
- AEP/John Amos Flyash Waste Site Quality Control Survey
- Jackson's Mill Bridge over West Fork River
- Jodie Bridge over Gauley River
- West Pea Ridge Bridge over I-64
- Castlenock Subdivision
- Bloomingdale Subdivision
- Structural and Site Design for WVANG Readiness Center
- Navigation Light Tower Retrofit for Yeager Airport
- Parkline, Inc. Warehouse and Office Facility
- FedEx Production and Office Facility – Beckley, WV

Detailed descriptions for many of these projects can be found in Section 3 of this prospectus.

PROJECT OUTLINE

Randolph Engineering is familiar with the type of project for which you are seeking professional engineering services. We have a thorough understanding of the work to be provided for this remediation project.

We have carefully reviewed your Request for Expressions of Interest have developed the following project outline:

Existing Conditions

- One (1) major site that is broken down into five (5) smaller sites areas are located Just off of Art. #92 in Preston County, WV.
- The area has been deep mined.
- They have (38) mine portals that will need repaired, 1800 LF of highwall, and acid mine drainage affecting near bye resident's property and State Highways.

PROJECT OVERVIEW & PHOTO'S

Randolph Engineering will provide the necessary professional civil engineering and related services to plan and construct a drainage system to alleviate the mine drainage issues at this site.

- **AMD From Mine Workings**
Provide grading plans to reclaim area of mine workings that is allowing AMD to flow onto a bench and into a stream.
- **Drainage System**
Provide design and construction plans for an underdrain and ditch system to properly drain the area of the mine workings and at the mine portals.
- **Grade Highwall**
Provide grading plans to remove a 1800 LF highwall and create a stable slope.
- **Mine Seals**
Provide details for the installation of thirty-eight (38) wet mine seals or bat gates.
- **Sediment and Erosion Control Plan**
Provide plans and details for the control of construction related run-off.
- **Final Seeding and Mulching**
Provide detailed information for the final seeding and re-vegetation of all areas disturbed during construction activities.



Leaking/draining portal



Part of a refuse pile at the site



Drainage area below one of the portals



Some of the metal that has been abandoned at the site



Highwall area that will require reclaiming



Partial collapsed portal that requires work



Abandoned vehicle that will be removed



Abandoned vehicle that will be removed

TECHNICAL APPROACH

Preliminary Plan Phase

During this phase Randolph Engineering will survey the sites for the development of topographic mapping and the establishment of project control. An on-site meeting with WVDEP personnel will be necessary to set the limits of the project and to clarify portal locations. Any subsurface investigation and water sampling will be performed during this phase. We propose to then provide a preliminary layout and design for review and approval by WVDEP personnel.

Final Design Phase

Once the preliminary plan is approved by WVDEP personnel, Randolph will proceed to final detailed construction plans and specifications. This will consist of a detailed plan view of the site, grading plan for the highwall, drainage system and mine seal details, sediment and erosion control plans as well as final seeding and mulching information.

Bidding Phase

During this phase, if needed, Randolph will prepare and issue any Addenda and, as necessary, assist in the Bid Opening, tabulate and distribute the Bid Tabulation, provide a recommendation for Award of Contract and complete the Notice of Award for the WVDEP.

Construction Phase

During this phase, if needed, Randolph will provide Construction Administration services as required. This may include processing requests for payment, requests for information, conducting construction and/or progress meetings, construction monitoring, shop drawing review and project closeout.

RESOURCE ALLOCATION

Randolph Engineering, as with all of our clients, is committed to providing professional engineering services to the state of West Virginia. We will commit the required staff, equipment and materials to accomplish the goals set forth for this project in a timely and cost effective manner.

SCHEDULE AND BUDGET CONTROL

We have a long history of completing projects within budget and time constraints. With a large client base of private and public clients, schedules, budgets and fees can quickly become make-or-break issues with regard to the feasibility of a project. Our project managers are experienced and well versed in meeting project schedules with budget constraints in mind. Additionally, Randolph Engineering is a West Virginia licensed contractor. This gives us a unique insight into potential economies within a project that may benefit our clients.

CLOSING

We look forward to establishing a long term relationship with the WVDEP/AML beginning with the Birds Creek Portals Design. Our commitment is to provide quality service, client satisfaction, and quick response to your needs and to exceed your expectations with regard to project delivery. We look forward to further discussing our qualifications during the interview process.

PROJECT TEAM

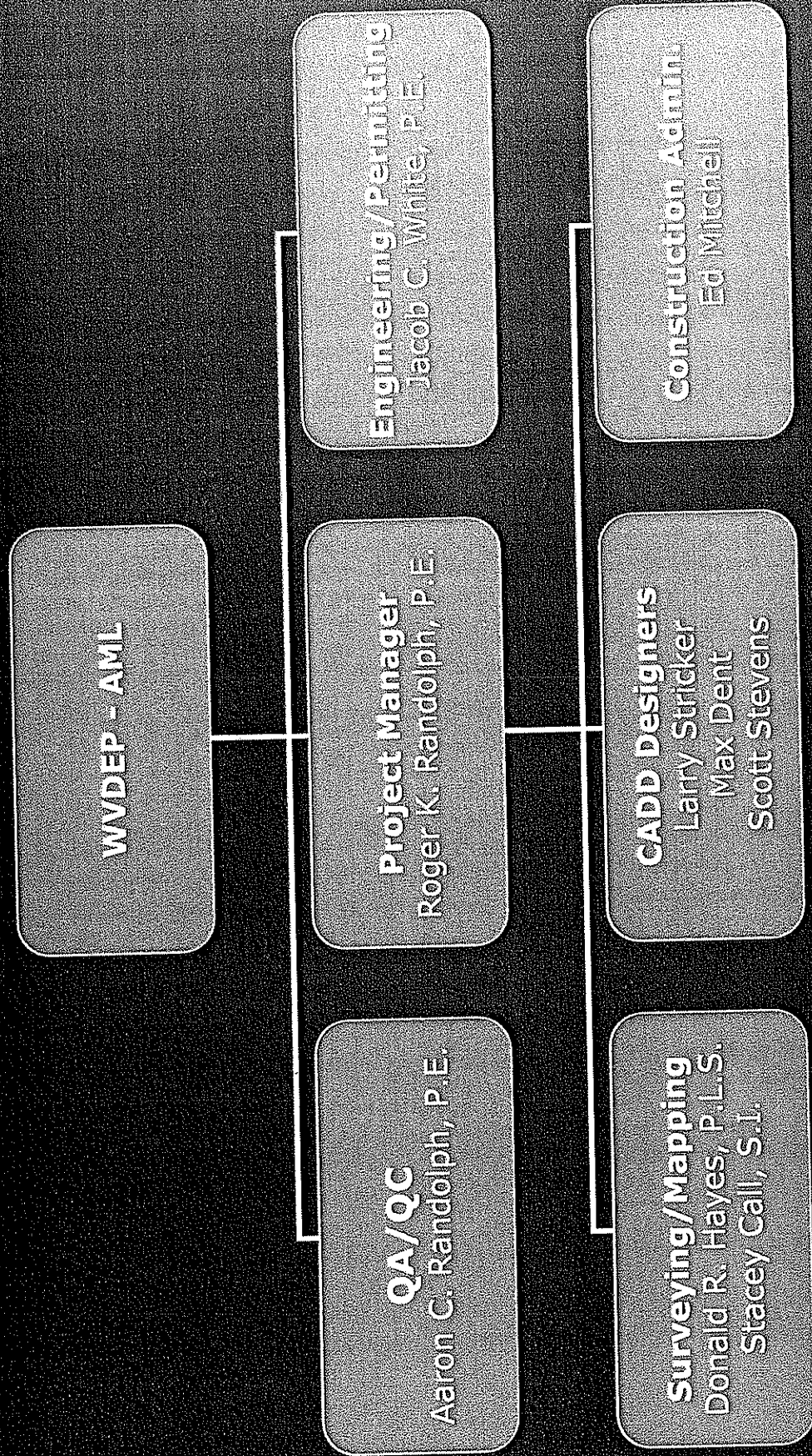

section 3

REPRESENTATIVE PROJECTS

project

Toyota of West Virginia – Storm Water Analysis

Putnam County, West Virginia

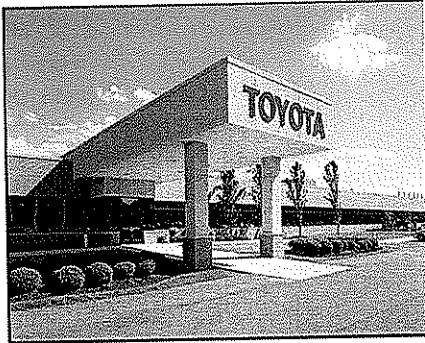

Client

Toyota Motor Manufacturing, WV, Inc
1 Sugar Maple Lane
Buffalo, West Virginia 25033

Contact

Mr. Lyndon Jones
304.937.7299

Nature of Work

The goal of this project was to develop a baseline storm water analysis that would encompass the developed areas of the site including various plant expansions to be used in planning future plant expansions.

Project included an overall hydraulic study and analysis of the existing storm water system at the plant to determine the capacity for future expansion of the plant. Additionally, the project included an as-built field survey of the existing system and through the use of various stand-alone expansion drawings developed a master set of storm water drawings.

Upon completion of this phase the scope of the project was expanded to include the design for increasing the capacity of the existing storm water detention pond to accommodate future plant expansion. A new detention pond was designed adjacent to the existing pond and provided an additional 392,000 C.F. of storage.

Key Personnel

Project Manager – Roger K. Randolph, P.E.
Design Engineer – Jacob C. White, P.E.

project

Hydraulic Analysis – Dog Creek

Roane County, West Virginia

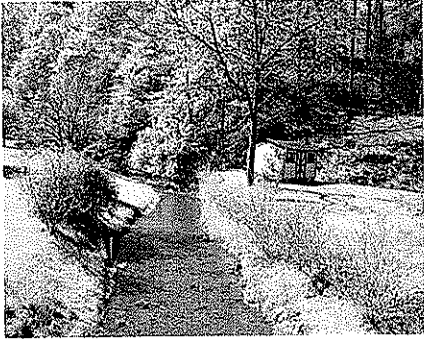

Client

West Virginia Self Storage
1677 Grannies Creek Road
Newton, West Virginia 25266

Contact

Mr. Rusty Reed
304.746.2168

Nature of Work

WV Self Storage Company contracted with Randolph Engineering to perform a hydraulic analysis of Dog Creek to determine the 100-year base flood elevation referenced as Zone A in the FEMA Flood Insurance Rate Map (FIRM).

Additionally, Randolph Engineering determined the effects of placing earth fill in the flood plain. Using the software program "HEC-RAS" (Hydraulic Engineering Center - River Analysis System) and traditional survey information, we were able to evaluate the stream and determine the water surface elevation of the stream. This information was then used to determine the impact of proposed site improvements on the flow characteristics of the stream.

Surveying services included topographic field mapping and hydraulic cross sections for analysis purposes.

Key Personnel

Project Manager – Roger K. Randolph, P.E.
Design Engineer – Jacob C. White, P.E.

project

Town of Buffalo 60" Storm Water Outfall

Putnam County, West Virginia

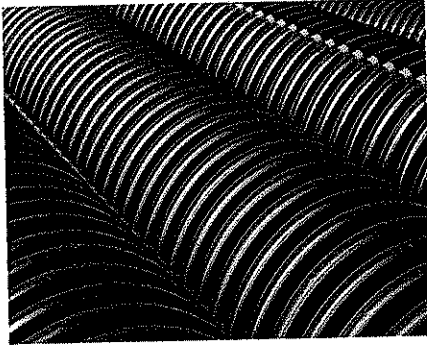

Client

Town of Buffalo
Buffalo, West Virginia

Contact

Mr. Kenneth Tucker, Mayor
304.937.2041

Nature of Work

The goal of this project was to develop a storm water outfall to the Kanawha River required by an expansion project for the Toyota Motor Manufacturing Plant.

Project included designing a 1600 L.F. storm water outfall consisting of 60" HDPE smooth wall pipe. The outfall included seven 8' diameter manhole junction boxes as well as a 60" diameter reinforced concrete pipe bored and jacked under WV Route 62. Additional features included a pre-cast headwall founded on helical anchors and 1400 S.F. of articulated concrete block erosion matting.

We performed a topographical survey to be used for design and provided construction stakeout and construction inspection services. Permitting requirements included an Archeological Study, WV DEP NPDES permit, and WVDOH Highway Encroachment permit.

Key Personnel

Project Manager – Roger K. Randolph, P.E.
Design Engineer – Jacob C. White, P.E.

project

Town of Bancroft – Storm Water Management

Putnam County, West Virginia

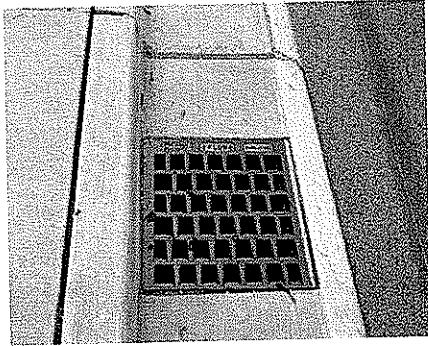

Client

Town of Bancroft
P.O. Box 58
Bancroft, West Virginia 25011

Contact

Ms. Joyce Abbott, Mayor
304.586.3559

Nature of Work

Project included hydraulic analysis, culvert design, permitting as well as construction administration and inspection for an urban storm water management project that was designed utilizing an enclosed system of inlets and pipe culverts.

The project consisted of a system of pipe culverts and concrete inlets that were placed in and around various residence and business properties. The project was undertaken due to the health and safety hazards associated with standing water that, due to very flat terrain, would not drain naturally. Regulatory agencies designated to oversee this project included the West Virginia Department of Health and the West Virginia Department of Environmental Protection.

Surveying services included topographic field mapping for design purposes and construction layout.

Key Personnel

Project Manager – Roger K. Randolph, P.E.
Designer – Donald R. Hayes, P.L.S.

project

Poplar Fork Storm Water Management

Putnam County, West Virginia

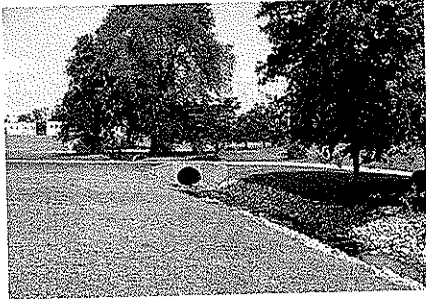

Client

Putnam County Commission
400 North Poplar Fork Road
Hurricane, West Virginia 25526

Contact

Mr. Gary Tillis
304.586.0201

Nature of Work

Project included hydraulic analysis, culvert design, channel design, permitting as well as construction administration and inspection for a storm water management project that focused on alleviating flooding along Poplar Fork and tributaries.

The project consisted of over 3300' of channel design, placement of numerous culverts under local roads as well as residential driveways. Scour and erosion countermeasures, designed and incorporated into the plans included rock rip-rap and grouted rip-rap. Regulatory agencies designated to oversee this project included the US Army Corp of Engineers and the West Virginia Department of Environmental Protection.

Surveying services included topographic field mapping for design purposes and construction layout.

Key Personnel

Project Manager – Roger K. Randolph, P.E.
Designer – Donald R. Hayes, P.L.S.

project

Finney Branch Spillway

Kanawha County, West Virginia



Client

Hatfield Enterprises, Inc.
400 North Poplar Fork Road
Hurricane, West Virginia 25526

Contact

Mr. Robert Hatfield
304.552.1782

Nature of Work

Project included hydraulic analysis, channel design, spillway design, and permitting for an emergency spillway along Finney Branch in Dunbar, WV.

The project consisted of over 800' of channel design using the Army Corps of Engineers HEC-RAS stream modeling program. Scour and erosion countermeasures, designed and incorporated into the plans included rock rip-rap and various matting and vegetative linings. Regulatory agencies designated to oversee this project included the US Army Corp of Engineers and the West Virginia Department of Environmental Protection.

Surveying services included topographic field mapping for design purposes and construction layout.

Key Personnel

Project Manager – Roger K. Randolph, P.E.
Design Engineer – Jacob C. White, P.E.

project

Fayette Landing

Fayette County, West Virginia



Client

Steve Louisos Development Co.
1808 Main Street East
Oak Hill, WV 25901

Contact

Mr. Steve Louisos
304.465.5689

Nature of Work

As part of his plan to develop an approximately 22 acre commercial development along US Route 119 in Fayette County, West Virginia, Steve Louisos contracted with Randolph Engineering to provide topographical and boundary surveying services for this high profile project.

Our scope of work included topographic surveying, property research, coordination with WVDOT on right-of-way issues, preliminary and final lot layout as well as final lot stakeout for Phase 1 and Phase 2 of the development. Additional responsibilities included preliminary and final access road design, stormwater management and design as well as preliminary and final site grading.

Under separate contracts we provided additional site, civil and municipal design services as well as construction stakeout for several tenants of the development including:

- CVS Pharmacy
- KFC
- Sheetz, Inc.

Key Personnel

Project Manager – Donald R. Hayes, P.L.S.
Design Engineer – Jacob C. White, P.E.
Coordinator – Stacey Call, S.I.

project

ALTA Survey – Buckeye Hope Foundation

Various Locations, West Virginia



Client

Star Title Agency, LLC
229 Huber Village Blvd., Suite 130
Westerville, Ohio 43081

Contact

Mr. Jim Saad
614.396.3296

Nature of Work

Star Title Agency contracted with Randolph Engineering to provide property research, field surveying and the development of detailed property maps and as-built drawings for ten specific apartment complex sites located in various counties in central West Virginia. These multi-family residential housing complexes ranged from 2 acres to 9 acres.

Our scope of work included locating all improvements to the site including buildings, parking areas, sidewalks, utilities and recreational facilities.

Key Personnel

Project Manager – Donald R. Hayes, P.L.S.

project

Capitol Complex As-Built Survey

Kanawha County, West Virginia



Client

ZDS Design/Consulting Services, Inc
91 Smiley Drive
St. Albans, West Virginia 25177

Contact

Mr. Todd A. Zachwieja, P.E.
304.755.0075

Nature of Work

ZDS contracted with Randolph Engineering to provide as-built field surveys, verify contour mapping, provide finished floor elevations for the basements and first floors and develop detailed maps for a storm water improvement project within the Capitol Complex campus in Charleston.

Our scope of work included locating all improvements in the vicinity of Buildings 1, 3, 4, 5, and 7 including building footprints, sidewalks, utilities as well as trees, architectural features and monuments.

Key Personnel

Project Manager – Donald R. Hayes, P.L.S.

project

Sycamore Landfill

Putnam County, West Virginia



Client

City of Hurricane
3255 Teays Valley Road
Hurricane, West Virginia 25526

Contact

Mr. Ben Newhouse, City Manager
304.562.5896

Nature of Work

The City of Hurricane in conjunction with Sycamore Landfill contracted with Randolph Engineering to design a leachate line from the landfill to the City's wastewater treatment plant located adjacent to Interstate 64 in Putnam County, West Virginia.

The project scope included line routing and location, route surveying, lift station design, cost estimating, right-of-way easements and construction administration for a 2 mile route along state highways and through private properties.

Additional responsibilities involved the coordination with various review and funding agencies as well as elected officials and the general public.

Key Personnel

Project Manager – Roger K. Randolph, P.E.
Designers – Donald R. Hayes, P.L.S. & Stacey Call

project

Yeager Airport Expansion

Kanawha County, West Virginia

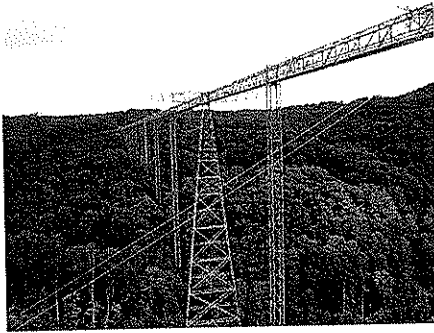

Client

Triad Engineering, Inc.
4980 Teays Valley Road
Scot Depot, West Virginia, 25560

Contact

Mr. Dane Ryan
304.755.0721

Nature of Work

Triad Engineering, Inc., the construction manager for a 25 million dollar runway expansion project, contracted with Randolph Engineering to analyze a portion of the navigational lighting system after an impact from construction equipment.

The project required a large embankment fill that encompassed portions of several towers that support the navigational lighting system. Upon completion of the impact analysis it was noted that two of the support towers were showing signs of distress. Further analysis determined that these two towers would require a challenging retrofit to allow for settlement of the embankment fill. We designed the retrofit and developed a method of installing a new base connection that was to be constructed in-place at the new base elevation prior to removing the existing vertical legs of the tower.

This unique situation presented a challenge to the design team and was critical to the success of the overall expansion project.

Key Personnel

Project Manager – Jacob C. White, P.E.
Design Engineer – Aaron C. Randolph, P.E.

project

AEP Flyash Waste Disposal Site

Putnam County, West Virginia



Client

Headwaters Resources
10653 S. River Front Parkway
Suite 300
South Jordan, UT 84095

Contact

Mr. Charles Roberts
304.557.0112

Nature of Work

As part of AEP's on-going operations at their flyash waste disposal site, Headwaters Resources contracted with Randolph Engineering to provide quality control surveying and stakeout at this facility located in Putnam County, West Virginia.

Our scope of work included control and boundary mapping for this 1000 acre disposal site. Additional responsibilities included tracking fill quantities, quality assurance and construction stakeout.

Key Personnel

Project Manager – Donald R. Hayes, P.L.S.
Coordinator – Stacey Call, S.I.

project

West Virginia Division of Natural Resources

Babcock and Pipestem State Parks



Client

WVDNR
1900 Kanawha Boulevard East
Building 3
Charleston, West Virginia 25305

Contact

Mr. Brian Carney, P.E.
304.558.9125

Nature of Work

Outdated systems and escalating maintenance costs led the West Virginia Division of Natural Resources to contract with Randolph Engineering for the design of 3 new packaged treatment plants at two of West Virginia's state parks.

The project scope included the design of the following systems:

- 1000 GPD Puraflor Peat Biofilter System for Babcock State Park Administration Building
- 10,000 GDP ASHCO RSF System for Babcock State Park Campground
- 10,000 GDP Economy Tank System for Pipestem State Park

Additional services included preliminary engineering studies, field surveying, mapping, control survey and construction inspection.

Key Personnel

Project Manager – Roger K. Randolph, P.E.
Designer – Stacey Call, S.I.

project

City of Hurricane Emergency Raw Water Storage

Putnam County, West Virginia



Client

City of Hurricane
3255 Teays Valley Road
Hurricane, West Virginia 25526

Contact

Mr. Ben Newhouse, City Manager
304.562.5896

Nature of Work

In an effort to keep up with the current and anticipated future growth, the City of Hurricane contracted with Randolph Engineering to study and recommend solutions to provide emergency raw water storage.

This project involved cost analysis, feasibility studies, preliminary design and regulatory agency coordination for alternatives to provide secondary raw water storage. Preliminary responsibilities included the study of multiple alternatives including buying water from another utility, utilizing storage tanks and the analysis of various sites for the development of a storage impoundment. The selected site required an archaeological evaluation as well as a wetland delineation study for the US Army Corp of Engineers. Final design will begin upon completion of the regulatory reviews.

Surveying services for these projects have included topographic field mapping for preliminary design purposes as well as horizontal and vertical control.

Key Personnel

Project Manager – Roger K. Randolph, P.E.
Design Engineer – Jacob C. White, P.E.

project

City of Hurricane Water Impoundment

Putnam County, West Virginia

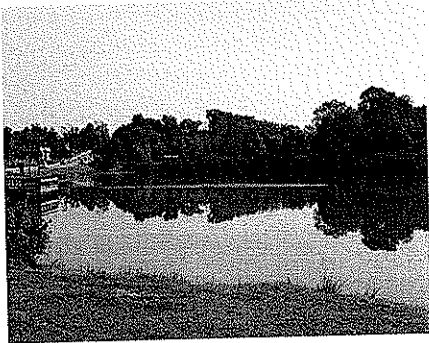

Client

City of Hurricane
3255 Teays Valley Road
Hurricane, West Virginia 25526

Contact

Mr. Ben Newhouse, City Manager
304.562.5896

Nature of Work

In an effort to keep up with the current and anticipated future growth, the City of Hurricane contracted with Randolph Engineering to study and recommend a solution to the extreme silt build-up at their water storage reservoir.

This project involved the study, design and contract drawings for dredging and disposing of approximately 110,000 cubic yards of sediment from the City's water reservoir. Preliminary responsibilities included the study of multiple alternatives for the disposal of the waste sediment as well as coordinating with various regulatory agencies. Close coordination with agencies including US Army Corp of Engineers, US Fish and Wildlife, WVDEP and WVDNR was critical to the success of this project. Requirements for stream and wetland mitigation, property acquisition, leasing versus buying the dredge equipment and impacts to the surrounding city park were all factors that were studied during the preliminary phase of this project.

The plan that was chosen and developed for construction involved buying the dredge equipment to be used by city personnel and the construction of a two phase detention pond that allowed for the sediment to dry before being trucked off site. This plan had the advantages of allowing maintenance operations to continue at intervals that best serve the city's long term plan for the reservoir.

Surveying services for these projects have included topographic field mapping for design purposes and construction layout.

Key Personnel

Project Manager – Roger K. Randolph, P.E.
Designer – Max Dent

project

Sheetz, Inc. Convenience Store Retaining Wall Cabell County, West Virginia

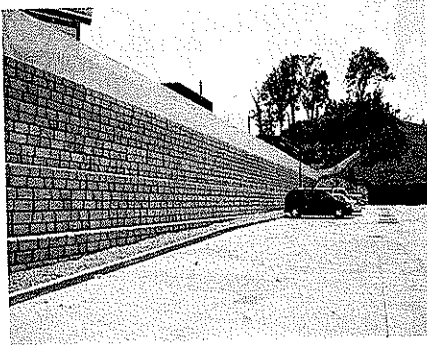

Client

Sheetz, Inc
351 Sheetz Way
Claysburg, PA 16625

Contact

Mr. Max Rodland
814.239.6017

Nature of Work

Project included structural design of a modular block retaining wall utilizing the "Redi-Rock" Wall System. The wall was required to maximize the footprint of a new store location with restrictive property boundaries located along Interstate 64 in Cabell County, WV. The wall has a maximum height of 15' and is 196' in length with a total square footage of 2200 SF. An adjacent building posed a unique challenge for this project in that there was limited space for geo-grid reinforcement behind the wall. We designed the wall as an un-reinforced gravity wall using a terraced set back along the entire length to meet this requirement.

Working closely with the contractor and the wall supplier we developed a wall design that met aesthetic requirements, property boundary limitations and was cost effective and easily constructible.

Key Personnel

Project Manager – Aaron C. Randolph, P.E.

Estimated Construction Cost

\$121,000.00

project

I-64 Dunbar-South Charleston Bridge Retaining Wall

Kanawha County, West Virginia

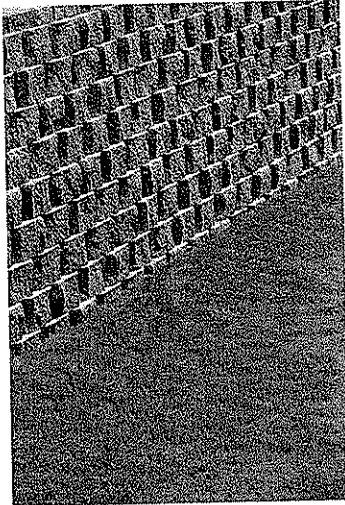

Client

Peerless Brick & Block Company
400 Oliver Street
St. Albans, West Virginia 25177

Contact

Mr. Kevin Roberts
800.642.3054

Nature of Work

Project included structural design of a modular block retaining wall as part of a value engineering plan to replace the Mechanically Stabilized Earth retaining wall that was designed to minimize the grading footprint and to support the east abutment for the new Interstate 64 Dunbar-South Charleston Bridge spanning the Kanawha River. This signature bridge is an 8 span, concrete box girder bridge with a national record 760' center span that was constructed utilizing the balanced cantilever method.

Working closely with the contractor and the wall supplier we developed a wall design that met aesthetic requirements, was cost effective and easily constructible. The wall was 200 feet in length and totaled more than 2300 square feet.

Key Personnel

Project Manager – Aaron C. Randolph, P.E.
Design Engineer – Aaron C. Randolph, P.E.

Estimated Construction Cost

\$127,000.00

project

Equitable Gathering, Inc. – Dwale Compressor Station

Floyd County, Kentucky



Client

Augusta Engineering & Design, Inc.
318-24 Fourth Avenue
Plaza IV Building
South Charleston, West Virginia 25303

Contact

Mr. Nile L. Fisher, Jr., P.E.
304.744.9000

Nature of Work

Project included analysis of the Levisa Fork River in Floyd County, Kentucky to determine the impact of a construction project at the Dwale Compressor Station for Equitable Gathering, Inc on the Base Flood Elevation as determined by FEMA.

The project consisted of a river survey at specified cross section locations, analysis of proposed project plans, incorporation of all data into a hydraulic river modeling program, determination of impact to the flood plain, preparation of permit applications for FEMA and the State of Kentucky, and review of final project plans for compliance with modeling results.

Surveying services included topographic stream mapping for design purposes.

Key Personnel

Project Manager – Jacob C. White, P.E.

project

G&G Builders, Inc. – Massey Headquarters Site

Boone County, West Virginia

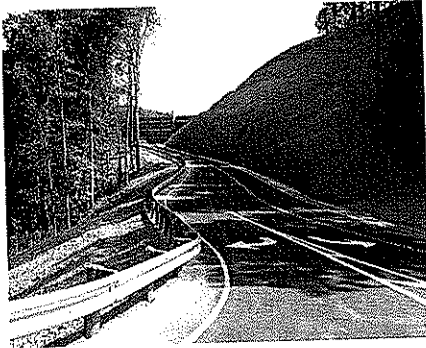

Client

G&G Builders, Inc.
500 Corporate Centre Drive
Scott Depot, West Virginia 25560

Contact

Mr. Gary Young
President
304.757.9196

Nature of Work

This project involved the study, design and preparation of contract plans and related documents for the construction of a new corporate headquarter office complex located along US Route 119 in Boone County, West Virginia.

The project scope included the design of an approximately 4 acre site that overlooks US Route 119 in Boone County and included preliminary and final grading plans, storm water design including detention, utility design within the site as well as a package treatment plant and forcemain effluent discharge line. Additional responsibilities included the design of a new entrance and turn lane on US Route 119 and an access road into and through the site. The site design included final paving and parking design, a helipad, decorative pond with fountain, security bollard system, walking track and secondary service road design.

Surveying services included additional mapping control and construction layout.

Key Personnel

Project Manager – Jacob C. White, P.E.

project

Hobet Mining Office and Maintenance Complex

Logan County, West Virginia

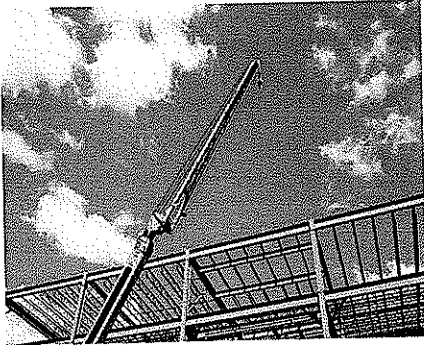

Client

Hobet Mining, Inc.
P.O. Box 305
Madison, West Virginia, 25130

Contact

Mr. Bob Euler
304.369.6780

Nature of Work

This project involved the design and construction of a 31,660 square foot office and maintenance building for Hobet Mining on an accelerated schedule. The project was undertaken on the Design-Build method of delivery.

The interior of the structure was zoned into three primary areas. The maintenance shop area utilizes 16,300 square feet with two 40 ton bridge cranes required to service massive earthmoving equipment, the warehouse area utilizes 10,800 square feet, and the office area utilizes 4,560 square feet.

The building structure consists of a 31,660 square foot manufactured metal building structure is founded on raft foundations. Design responsibilities included foundation and slab design, maintenance facility and office layout, mechanical, and electrical.

The schedule mandated by the client allowed 9 months for design and project construction with foundation construction beginning in the month of November.

Key Personnel

Project Manager – Roger K. Randolph, P.E.
Designers – Max Dent and Don Hayes, P.L.S.

project

Joe's Creek/Garretts Bend Water Extension

Lincoln County, West Virginia



Client

Lincoln County P.S.D.
240 Little Coal River Road
Alum Creek, West Virginia 25003

Contact

John Mottesheard
304.756.2520

Nature of Work

Project included the design and preparation of construction documents, specifications and construction administration services for a system upgrade that consisted of more than 5000 L.F. of 6" diameter water line and 1800 L.F. of 2" diameter water line as well as fire hydrants, valves, and service line installation.

Additional responsibilities included right-of-way easements and coordination with existing utility companies and various review, emergency and permitting agencies.

Surveying services included topographic field mapping for system design as well as construction stakeout.

Key Personnel

Project Manager – Roger K. Randolph, P.E.
Designer – Stacey Call, S.I.

project

Town of Buffalo Water Improvements

Putnam County, West Virginia

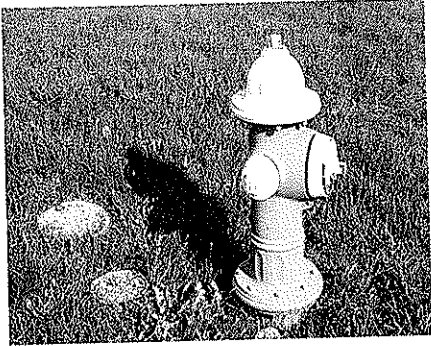

Client

Town of Buffalo
P.O. Box 307
Buffalo, West Virginia 25033

Contact

Mayor Kenneth Tucker
304.937.2041

Nature of Work

Randolph Engineering has a long standing relationship with the Town of Buffalo and has been responsible for various water distribution, tank design and rehabilitation as well as plant upgrade projects.

Some of the expansion and renovation design projects include the following:

- Design of a 250,000 gallon water storage tank.
- Design of clearwell tank and various building modifications.
- Design of miscellaneous piping renovations.
- Design of existing water storage tank repairs.
- Design of a 10,000 gallon backwash basin.

Responsibilities for these projects included design, surveying, development of contract drawings and construction specifications, bid evaluation, construction administration and construction inspection.

Key Personnel

Project Manager – Roger K. Randolph, P.E.
Designer – Max Dent

project

Sovine Road Water System Extension

Putnam County, West Virginia



Client

City of Hurricane
3255 Teays Valley Road
Hurricane, West Virginia 25526

Contact

Mr. Ben Newhouse, City Manager
304.562.5896

Nature of Work

In an effort to keep up with the current and anticipated future growth and to assist with planning and funding sources, the City of Hurricane contracted with Randolph Engineering to provide preliminary design and cost estimates for a new waterline extension to serve 17 customers in the Sovine Road area of Putnam County.

The planned system extension included:

- 3 miles of 6" waterline extension
- Service to 17 Homes
- 2- 35,000 gallon water storage tanks
- 12 Fire Hydrants
- 1- Pump Station

Preliminary engineering services included hydraulic analysis, tank site locations line layout and cost estimates.

Key Personnel

Project Manager – Roger K. Randolph, P.E.
Designer – Stacy Call, S.I.

project

Tackett's Branch Water Extension

Putnam County, West Virginia



Client

City of Hurricane
3255 Teays Valley Road
Hurricane, West Virginia 25526

Contact

Ben Newhouse, City Manager
304.562.5896

Nature of Work

Project included the design and preparation of construction documents, specifications and construction administration services for a system upgrade that consisted of more than 6000 L.F. of 6" diameter water line and 3000 L.F. of 2" diameter water line as well as fire hydrants, valves, and service line installation.

Additional responsibilities included right-of-way easements and coordination with existing utility companies and various review, emergency and permitting agencies.

Surveying services included topographic field mapping for system design as well as construction stakeout.

Key Personnel

Project Manager – Roger K. Randolph, P.E.
Designer – Larry Stricker

project

South Putnam PSD – Morrison Hollow Extension

Putnam County, West Virginia

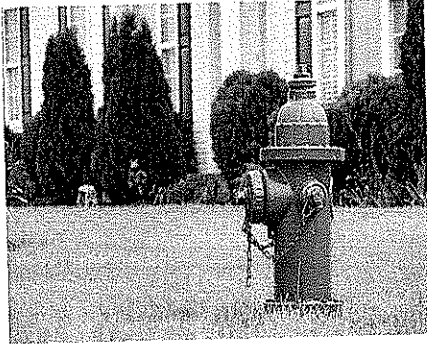

Client

South Putnam PSD
Poplar Fork Road
Scott Depot, West Virginia 25560

Contact

Mr. Jason Henderson
304.757.6551

Nature of Work

In the early fall of 2005, South Putnam P.S.D. approached Randolph Engineering with a fast track project to extend water service to the Morrison Hollow and Ranch Lake Estates Subdivision. Due to the tight schedule, terrain and full foliage in the wooded areas of the project site the construction documents were developed on aerial photographs and printed in full color. This allowed us to save time that would have been consumed by traditional surveying. To further save time and expense, South Putnam P.S.D. utilized their own maintenance and construction crews to construct and install the water lines. The project was completed quickly and provided clean drinking water and fire service to more than 28 existing businesses and residences as well as 30 additional subdivision lots.

The project included the design and preparation of construction documents, specifications and construction administration services for a system upgrade that consisted of more than 5700 L.F. of 8" diameter water line and 3000 L.F. of 6" diameter water line as well as fire hydrants, valves, service line installation and 5 creek crossings.

Additional responsibilities included right-of-way research and right-of-way easements drawings and coordination with existing utility companies and various review and permitting agencies.

Surveying services included tie-down survey as well as construction stakeout.

Key Personnel

Project Manager – Roger K. Randolph, P.E.
Designer – Larry Stricker

project

Vienna – Water System Model

Wood County, West Virginia



Client

Woolpert Consultants
St. Albans, West Virginia

Contact

Mr. Paul Amburgey, P.E.
304.722.1550

Nature of Work

Project involved the engineering study and development of a Cybernet Water Model for the existing and proposed expansion of the water distribution system of the city of Vienna, West Virginia. Working as sub-consultant for a nationally recognized engineering firm, we developed a model for the existing system that included the Vienna Mall area to be used to further study impacts of proposed and future developments within the system and to bring the system back to pre-contamination levels of service.

The model encompassed an existing gravity system that dates to the 1930's consisting of 6 water storage tanks with a total of 1.6 million gallons of storage, 14 pump stations and 12 water wells as well as distribution lines serving 5500 customers.

Responsibilities included obtaining current water consumption rates, pressure data at key locations, verify piping network and determining water distribution operational characteristics.

The results were incorporated into the current expansion design and allowed the City to plan for future expansion to developing areas within the City.

Key Personnel

Project Manager – Roger K. Randolph, P.E.

project

Putnam County Commission Water Improvements

Putnam County, West Virginia

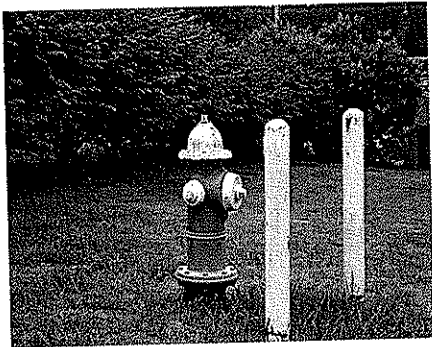

Client

Putnam County Commission
3389 Winfield Road
Winfield, West Virginia 25213

Contact

Mr. Gary Tillis
304.586-0201

Nature of Work

The Putnam County Commission contracted with Randolph Engineering to provide professional design and construction administration services for two (2) water line extension projects to serve areas of need with the county.

We provided design, construction documents and permit applications for the following projects:

Eleanor Industrial Park Extension

Project included the design and preparation of construction documents, specifications and construction administration services for system upgrades consisting of more than 9,800 L.F. of 16" diameter water mains, valves, hydrants and service lines. Additional responsibilities included right-of-way easement plats and coordination with the appropriate review and regulatory agencies. Surveying services included topographic field mapping for design purposes and construction layout.

Red House Extension

Project included the design and preparation of construction documents, specifications and construction administration services for system upgrades consisting of more than 4,000 L.F. of 16" diameter water mains, valves, hydrants and service lines. Additional responsibilities included right-of-way easement plats and coordination with the appropriate review and regulatory agencies. Surveying services included topographic field mapping for design purposes and construction layout.

Key Personnel

Project Manager – Roger K. Randolph, P.E.
Designer – Max Dent

project

City of Hurricane Water System Upgrades

Putnam County, West Virginia

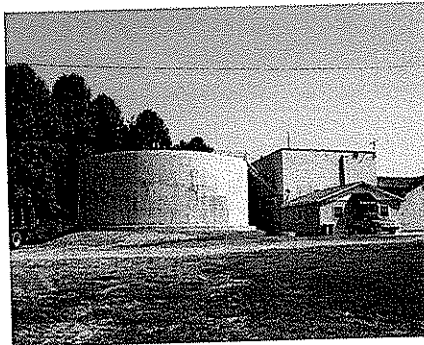
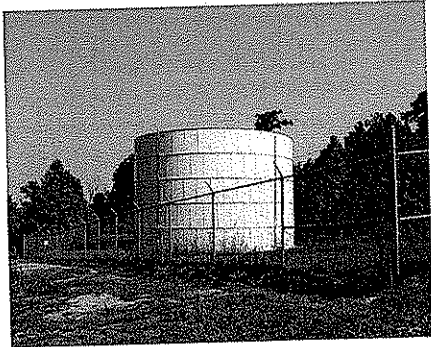

Client

City of Hurricane
3255 Teays Valley Road
Hurricane, West Virginia 25526

Contact

Mr. Ben Newhouse, City Manager
304.562.5896

Nature of Work

In an effort to keep up with the current and anticipated future growth, the City of Hurricane contracted with Randolph Engineering to provide renovation and upgrade design services for their existing water treatment plant and various system upgrades. This upgrade included an analysis of the existing facility building and foundations as well as the addition of a new lab, new filter and the development of both steel and concrete alternates for a new 50' diameter clarifier.

Other plant and system upgrades have included:

- Design of various walkways and platforms as well as multiple piping configurations within the plant.
- Design, Surveying and Construction Administration services for system upgrades consisting of more than 17,000 L.F. of 12" diameter water line and 4,700 L.F. of 10" diameter water line as well as the design of a 1,000,000 gallon water storage tank including the foundations.
- Preliminary engineering study for the development of a new water storage impoundment and more than 6000' of raw water line.

Surveying services for these projects have included topographic field mapping for design purposes and construction layout.

Additional responsibilities involved the coordination with various review, permitting and funding agencies as well as elected officials and the general public.

Key Personnel

Project Manager – Roger K. Randolph, P.E.
Designer – Max Dent

project

The Ridges at Rabel Subdivision

Kanawha County, West Virginia

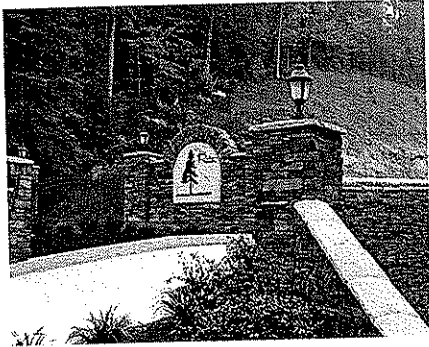

Client

AB Contracting, Inc.
5521 Ohio River Road
Point Pleasant, West Virginia, 25550

Contact

Mr. Allen Bell
304.546.5955

Nature of Work

This Design-Build project involved the study, design and preparation of contract documents for a 194 unit gated community to be constructed on a 152 acre parcel.

Site design responsibilities included subdivision lot layout, grading, interior roadway design, pavement design, well as the design of the storm water system and approximately one-half mile of two-lane access road. Included in the access road design included the design of a prefabricated two-lane arch structure to span Alum Creek.

Utility design included 3 miles of sanitary force main and 2.3 miles of gravity sewer lines as well as twin 45,000 GPD packaged treatment plants. The water system consisted of 2.4 miles of 8", 6" and 2" water lines including a pump station and a 110,000 gal storage tank.

Additional design responsibilities included obtaining all permits including N.P.D.E.S. permitting for the site work as well U.S. Army Corp of Engineer permitting of the creek crossing and WV Health Department and Kanawha County Planning Commission permits.

Surveying services included horizontal and vertical control, topographic mapping for design purposes, survey plat development and construction stakeout.

Key Personnel

Project Manager – Roger K. Randolph, P.E.
Design Engineer – Jacob C. White, P.E.
Designer – Donald R. Hayes, P.L.S.

project

Castlenock Ridge Subdivision

Putnam County, West Virginia

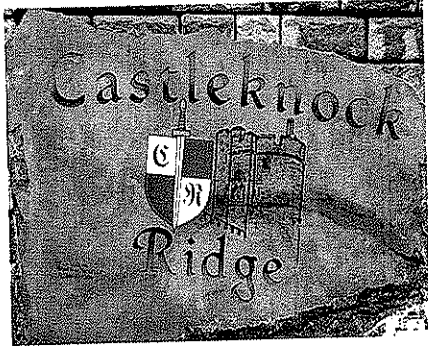

Client

DARR Incorporated
4414 Teays Valley Road
Scott Depot, West Virginia, 25560

Contact

Mr. Ron Hayes
304.768.8450

Nature of Work

This Design-Build project involved the study, design and preparation of contract documents for a 214 lot subdivision to be constructed on a 142 acre parcel located in Teays Valley, West Virginia.

Site design responsibilities included subdivision lot layout, grading, interior roadway design, pavement design, as well as the design of the storm water system including detention. Utility design included water distribution, sanitary sewer design and coordination with local electric, telephone and gas companies.

Additional design responsibilities included obtaining all permits including N.P.D.E.S. permitting for the site work as well U.S. Army Corp of Engineer permits and WV Health Department and Putnam County Planning Commission permits.

Surveying services included topographic mapping for design purposes, survey plat development and construction stakeout.

Key Personnel

Project Manager – Roger K. Randolph, P.E.
Designer – Donald R. Hayes, P.L.S.

project

17City of Hurricane WWTP Upgrade

Putnam County, West Virginia

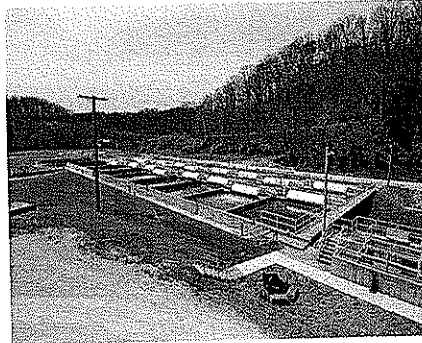

Client

City of Hurricane
3255 Teays Valley Road
Hurricane, West Virginia 25526

Contact

Mr. Ben Newhouse, City Manager
304.562.5896

Nature of Work

In an effort to keep up with the current and anticipated future growth the City of Hurricane contracted with Randolph Engineering to provide renovation and upgrade design services of the existing vertical loop reactor waste water treatment plant. The project would increase the maximum capacity of the plant from 3 MGD to 4.5 MGD.

Included in the project scope were the addition of two new aeration trains, one dual chamber digester, one new clarifier with plans for a second one as well as a complete renovation of the pretreatment facility. In addition to the upgrade of these facilities, the project required new line work, electrical upgrades for the entire plant and general site upgrades.

Additional responsibilities involved the coordination with various review and funding agencies as well as elected officials and the general public.

Key Personnel

Project Manager – Roger K. Randolph, P.E.
Designers – Donald R. Hayes, P.L.S. & Max Dent

project

The Ridges – Sanitary Sewer

Kanawha County, West Virginia

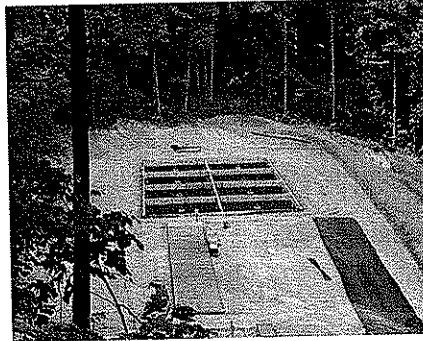
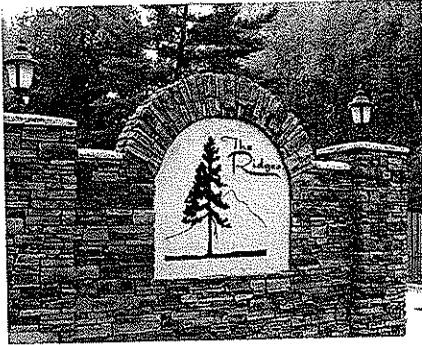

Client

AB Contracting & Development Company
5521 Ohio River Road
Point Pleasant, West Virginia 25550

Contact

Mr. Allen Bell
304.546.5955

Nature of Work

The project involved the study, design and preparation of contract documents for a 194 unit gated community to be constructed on a 152 acre parcel.

Utility design included 3 miles of sanitary force main and 2.3 miles of gravity sewer lines as well as twin 45,000 GPD packaged treatment plants. The project required two wet well pump stations and an eight chamber, 4300 square foot sand filter.

Additional design responsibilities included plant site design and obtaining all permits including N.P.D.E.S. permitting for the site work as well as WV Health Department and Kanawha County Planning Commission permits.

Surveying services included topographic mapping for design purposes, survey plat development and construction stakeout.

Key Personnel

Project Manager – Roger K. Randolph, P.E.
Designer – Donald R. Hayes, P.L.S.

project

West Virginia Department of Natural Resources

Summers County, West Virginia



Client

WVDNR
1900 Kanawha Boulevard East
Building 3
Charleston, West Virginia 25305

Contact

Mr. Brian Carney, P.E.
304.558.9125

Nature of Work

As part of their plans to upgrade the facilities at Bluestone State Park, the State contracted with Randolph Engineering to provide topographical surveying services for two areas of the park.

Our scope of work included topographic base mapping for the campground as well as the swimming pool / recreational complex. The scope of the mapping included all utilities and storm water structures and features as well as existing planimetric features such as roads, buildings, parking, landscaping and above ground utilities such as electric and telephone pole and lines.

Key Personnel

Project Manager – Donald R. Hayes, P.L.S.
Coordinator – Stacey Call, S.I.

project

Emergency Housing Site Development & Utilities

McDowell County, West Virginia

Client

WV Housing Development Fund
814 Virginia Street East
Charleston, West Virginia 25301

Contact

Mr. Howard Tyree
304.345.6475

Nature of Work

Premier Park Temporary Housing Park

Responsible for the design of a new 130 unit manufactured housing park that included two (2) 15,000 Gallon Per Day extended aeration package treatment plants with aerated sludge holding basins and tablet type chlorinators in McDowell County, WV. The project also included 6700 L.F. of 8" sanitary line as well as a water distribution system consisting of one (1) 60 G.P.M. duplex booster pump station, 6000 L.F. of 8" water line and two (2) 30,000 gallon storage tanks. The project was undertaken on a fast track schedule to accommodate the temporary relocation of flood victims.

Surveying services included topographic mapping, and construction stakeout.

Tom's Mountain Temporary Housing

Responsible for the design of a new mobile home park that included two (2) 15,000 Gallon Per Day extended aeration package treatment plants in McDowell County, WV. The project was undertaken on a fast track schedule to accommodate the relocation of flood victims.

Surveying services included topographic mapping, and construction stakeout.

Key Personnel

Project Manager – Roger K. Randolph, P.E.
Designers – Donald R. Hayes, P.L.S., Max Dent

section 4

PERSONNEL RESUMES

résumé



Roger K. Randolph, P.E., P.L.S.

Design Engineer/Project Manager

Experience and Qualifications:

Roger is an accomplished design engineer with more than 40 years of experience for a variety of civil, municipal, land development, structural and construction projects. His versatility, experience and wealth of knowledge provide valuable insight into possible pitfalls that may affect the success of any project. He is responsible for project management and design as well as leadership and mentoring of younger engineers on many projects in a range of disciplines.

His primary responsibilities include:

- Project Management
- Land Development Engineering
- Stormwater Management
- Municipal Engineering

Representative Project Experience:

- Finney Branch Spillway Design and Analysis
- Buffalo 60" Stormwater Outfall
- Bancroft Stormwater Management
- City of Hurricane Water Impoundment Analysis
- Sycamore Landfill Leachate Line Design
- Poplar Fork Stormwater Analysis and Flood Mitigation
- City of Hurricane Wastewater Treatment Plant Upgrade
- City of Hurricane Water Treatment Plant Upgrades
- Massey Coal Services Headquarters Wastewater Treatment Plant
- City of Vienna, WV Water Distribution System Modeling
- City of Eleanor, WV Industrial Park Site and Stormwater Design
- Hobet Mining Warehouse Facility Building and Site Design
- Putnam County Commission Water System Upgrades
- Tackett's Branch Water Line Extension
- City of Hurricane Water System Upgrades
- Town of Buffalo Water System Upgrades
- Putnam P.S.D. Morrison Hollow Water Extension

Education:

B.S.C.E., Ohio University, 1967

Registration:

P.E. – West Virginia, OH, KY, IN & IL
P.L.S. – West Virginia

Professional Societies:

American Society of Civil Engineers
National Society of Professional Engineers

résumé



Aaron C. Randolph, P.E.

Design Engineer/Project Manager

Experience and Qualifications:

Aaron is an experienced civil engineer with a focus on structural and construction engineering projects for private developers as well as local construction companies. His experience has encompassed various retaining wall solutions, stormwater drainage structures, foundation design and construction value engineering. He is responsible for all structure and construction projects for Randolph Engineering.

His primary responsibilities include:

- Project Management
- Structural Engineering and Inspection
- Construction Engineering

Representative Project Experience:

- Teays River Construction Company – Construction Engineering/Value Engineering
- Ahern and Associates – Construction/Value Engineering
- Marshall University Retaining Walls
- Peerless Brick and Block Company – Retaining Walls
- Tri-State Hotels – Holiday Inn Express Retaining Walls
- Sheetz, Inc. Retaining Wall
- Sahley Retaining Wall
- Jodie Bridge Retaining Wall
- Massey Energy Headquarters Retaining Walls
- Martha Bridge Pile and Lagging Retaining Wall
- Culloden Bridge Retaining Walls
- US Route 119 Reinforced Concrete Box Culvert Designs
- US Route 60 – Reinforced Concrete Box Culvert Design
- US 35/Winfield Road Reinforced Concrete Box Culvert Extension
- WVDOT District 2 Maintenance Facility Structural and Foundations
- Pathways Office Building Structural and Foundations – KY
- Toyota Motor Manufacturing of WV – Building and Foundations
- FedEx Distribution Facility Structural and Foundations
- Berkeley County P.S.D. Wastewater Treatment Plant Structural Design
- Vinton Ohio Wastewater Treatment Plant Structural Design

Education:

B.S.C.E., West Virginia Institute of Technology, 1992

Registration:

P.E. – West Virginia

Professional Societies:

American Society of Civil Engineers

résumé

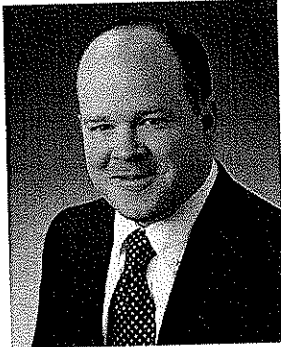

Jacob C. White, P.E.

Design Engineer/Project Manager

Experience and Qualifications:

Jacob is an experienced civil engineer with a focus on land development, stormwater management and hydraulic analysis with state and local municipalities as well as private developers in West Virginia and Virginia. His experience ranges from residential, commercial and industrial site development projects to hydraulic floodplain analysis and stormwater detention projects. He is responsible for engineering, hydraulic analysis and permitting for all land development stormwater management projects.

His primary responsibilities include:

- Project Management
- Hydraulic Analysis
- Stormwater Management
- Land Development Engineering
- Permitting

Representative Project Experience:

- Massey Coal Services Headquarters Site & Stormwater Management
- WV Self Storage – Dog Creek Hydraulic Analysis
- Augusta Engineering – Equitable Gathering Floodplain Study
- Hurricane Raw Water Impoundment Analysis & Permitting
- Blennerhassett Island Bridge over Ohio River – Hydraulic Analysis
- Elkhorn Field Services Natural Gas Production Site and Permitting
- Castlenock Ridge Subdivision Storm Water Management
- FedEx Distribution Center Storm Water Management
- Toyota Motor Manufacturing of WV – Storm Water Analysis
- Kanawha Valley Fine Jewelry Site and Permitting Design
- Upton Construction Company – Mobile Home Park Site and Permitting Design
- Copart, Inc. Hurricane Facility Site and Permitting Design
- The Ridges Subdivision Stormwater Management and Permitting
- Alum Creek Bridge Hydraulic Analysis
- Strange Creek Bridge – Hydraulic Analysis
- Montcalm Arch Bridge – Hydraulic Analysis
- Jefferson Avenue Bridge – Hydraulic Analysis
- Buffalo 60" Stormwater Outfall Design and Analysis

Education:

B.S.C.E., West Virginia Institute of Technology, 1997

Registration:

P.E. – West Virginia, Virginia

Professional Societies:

American Society of Civil Engineers

résumé

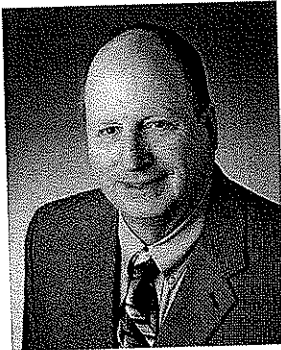

Donald R. Hayes, P.L.S

Surveyor/Project Manager

Experience and Qualifications:

Don is an experienced land surveyor with a focus on land development and municipal projects with local communities as well as private developers in West Virginia. His experience ranges from property surveys to residential, commercial and industrial site and utility design. He is responsible for the management of our surveying department as well as various development projects.

His primary responsibilities include:

- Project Management
- Surveying
- Land Development
- Construction Administration & Observation

Representative Project Experience:

- Castlenock Ridge Subdivision Design & Administration
- The Ridges Gated Community Design
- Toyota Engine Plant Facility Storm Water As-Built Survey
- Putnam County Parks & Recreation – Valley Park Expansion
- Bloomingdale Subdivision Design
- Pray Construction – McJunkin Warehouse Expansion Site Design
- City of Hurricane – Tackett's Branch Sewer Line Extension
- Massey Coal Services Headquarters Site Surveying
- Sable Point Townhouse Complex Site Design
- Rite Aid Corporation Site Designs (40)
- Westover Estates Subdivision Site Design
- Buckeye Community Hope Foundation ALTA Surveys (10)
- Standard Foods Facility Site Design
- Liberty Square Site Surveys and Permitting
- Cartee Land Development Company Site Design
- Dismas Charities, Inc Site Design
- WV Capitol Complex As-Built Survey
- Glen Oaks Subdivision Design
- Tri-State Hotels – Holiday Inn Express Site Design

Education:

A.S. West Virginia Institute of Technology, 1971

Registration:

P.L.S. – West Virginia

Professional Societies:

West Virginia Society of Land Surveyors

résumé

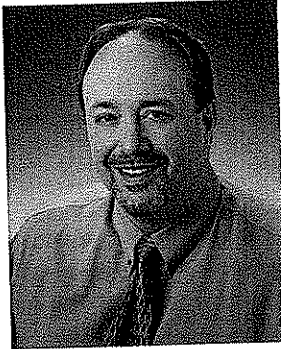

Larry A. Stricker
Sr. Design Technician

Experience and Qualifications:

Larry is a versatile designer with extensive experience in a range of engineering disciplines. His experience has encompassed highways, bridges, site development, buildings and structures. He is responsible for detailed plan development for a variety of civil and structural design projects using various CADD platforms.

His primary responsibilities include:

- Highways/Bridges
- Site/Civil
- CADD Design
- Buildings

Representative Project Experience:

- Poplar Fork Flood Mitigation Project
- Buffalo 60" Outfall Project
- Bancroft Storm Water Management Project
- Toyota Storm Water Analysis
- US Route 119/Massey Office Turn Lanes and Access Road Relocation
- Massey Coal Services Headquarters Site Development
- FedEx Distribution Center Foundations
- US Route 35/Winfield Road Widening
- Tractor Supply Retail Site Developments (2)
- Augusta Engineering –Columbia Natural Gas Foundations
- Peerless Brick & Block Company Retaining Walls
- Beaver Creek Bridges and Stream Re-Alignment
- Mountain State University Health Building Structural Framing and Foundation
- Little General Store Headquarters Structural Framing and Foundation
- Toyota Motor Manufacturing of WV - Auditorium Building Expansion
- Berkeley County P.S.D. Wastewater Treatment Plant - Structural and Foundations
- City of Hurricane Wastewater Treatment Plant - Structural and Foundations
- The Ridges Gated Community Access Road and Utilities
- US Route 19 (Corridor L) Roadway Widening
- US Route 60 Reinforced Concrete Box Culverts
- Ashland, KY – Town Center Mall Flood Wall
- US Route 35 Reinforced Concrete Box Culverts

Education:

A.S., West Virginia Institute of Technology, 1987

résumé

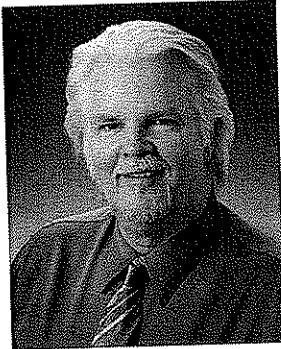

Max Dent

Sr. Design Technician

Experience and Qualifications:

Max is an experienced designer for a wide range of civil engineering disciplines. His experience has encompassed site development, piping design, building design and municipal design. Additionally, he is the systems manager for our computer and network systems. He is responsible for detailed plan development for a variety of civil and municipal design projects using various CADD platforms.

His primary responsibilities include:

- Building Design
- Industrial Piping Design
- Site Development
- Municipal Design

Representative Project Experience:

- Valley Park Expansion Site and Trail Design
- Eleanor Industrial Park Site Design
- Liberty Square Stream Relocation and Permitting
- Holiday Inn Stream Stabilization
- Poplar Fork Flood Mitigation Project
- Central Distributing, Inc. Site and Building Design
- Sable Point Subdivision Design
- City of Hurricane Wastewater Treatment Plant Expansion
- Putnam P.S.D. Water Line Extensions
- Union Carbide Corporation Building 14 Structural Design
- Toyota Motor Manufacturing of WV - Retail Sales Building Design
- Town of Buffalo, WV Wastewater Collection System
- Rhone-Poulenc Gas Process Collection Structure
- Toyota Motor Manufacturing of WV - Plant Expansion
- Quality Hardwood Millwork Office and Warehouse Facility
- Putnam P.S.D. Office Building Expansion
- Rite-Aid Corporation Site Designs (40)
- Young Builders - AEP Facilities Expansion
- City of Hurricane Water Treatment Plant Expansion
- Town of Winfield, WV Wastewater Collection System
- City of Eleanor, WV Water Distribution Expansion

Education:

Center College

Certification

Wastewater Treatment Operator, Class 1

résumé

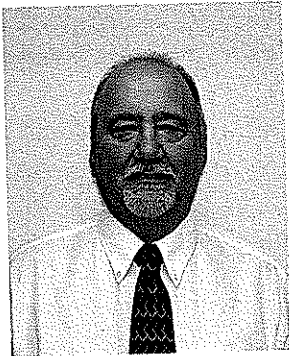

Ed Mitchell
Sr. Construction Manager

Experience and Qualifications:

Ed has over 16 years experience in managing and administering water, sewer and private construction projects through out the state of West Virginia. Ed has had extensive knowledge and exposure to all facets of the construction industry with hands on experience in planning, cost management and inspection of numerous public and private infrastructure projects. He is responsible for project and construction administration as well as managing the inspection of infrastructure projects for Randolph Engineering.

His primary responsibilities include:

- Construction Administration
- Construction Monitoring
- Project Management

Representative Project Experience:

- Kopperston PSD Waterline Extension Project
- Wyoming/McDowell County Water Flow Monitoring Study
- City of Glenville Pump Stations Upgrade
- City of Vienna Water Upgrade
- Town of Wayne Water Improvement Project
- City of White Sulphur Springs Water Upgrade
- Town of Pineville Waterline Extension Project
- Town of Fairview Water System Improvement and Extension
- Fountain PSD Water System Improvement and Extension
- Berkeley County PSD – North End Sewer Improvement Project
- City of Mullens Wastewater Improvement Project
- City of Mt. Hope Wastewater Improvement Project
- City of White Sulphur Springs Sewer Upgrade
- Town of Gilbert Wastewater Improvement Project
- Town of Fayetteville Wastewater Improvement Project
- Huntington Sanitary Board (SCADA) Project
- Yeager Airport – WVANG Expansion
- City of Vinton, Ohio Sewer Line Extension
- Town of Kermit Wastewater Improvement Project
- Cannan Valley State Park Pump Stations Improvement

Education:

B.S., West Virginia State College, 1980

Continuing Education:

Primavera Cost/Scheduling Classes

Certifications:

UCC Craft Training Courses (3-years)
ASME Welding Code

résumé

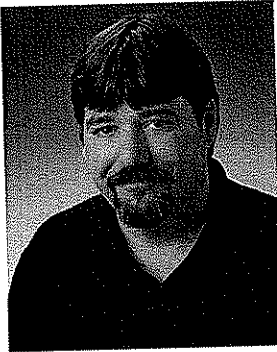

Stacey H. Call, S.I.T.

Sr. Survey Technician

Experience and Qualifications:

Stacey is an experienced survey technician and designer for various civil engineering projects. His experience has encompassed site development and municipal design as well as boundary surveys and construction stakeout. He is responsible for site layout, coordinating field crews, data reduction and mapping generation for all design projects.

His primary responsibilities include:

- Survey Coordination
- Topographic Mapping
- Site Development
- Construction Stakeout

Representative Project Experience:

- Eagleview Subdivision Design
- Sovine Road Water Line Extension
- WVDNR – Babcock & Pipestem Wastewater Treatment Plants
- AEP- John Amos Flyash Waste Site Survey Control
- Sycamore Landfill Leachate Line Design
- City of Hurricane Raw Water Impoundment Mapping
- The Ridges Residential Development Phase II Mapping & Design
- Emerald Fields Subdivision Design
- Buckeye Community Hope Foundation ALTA Surveys (10)
- Friendship Way Subdivision Design
- Massey Coal Services Headquarters Construction Stakeout
- Wood Ridge Estates Subdivision Design
- Woods & Irons Subdivision Design
- Mill Creek Subdivision Design
- Autozone Store Site Designs (2)
- Yeager Airport Surveys and Construction Layout
- Wendy's Restaurant Site Design
- WVDOH - Coalfields Expressway Construction Stakeout
- WVDOH - Corridor D Highway Construction Stakeout
- WVDOH - WV Route 10 Construction Stakeout
- Tri-State Hotels - Holliday Inn Express Site Design

Education:

Hurricane High School, 1987

Registration:

S.I.T. – West Virginia

section 5

**SUB-CONSULTANT
(Novel Geo-Environmental, PLLC)**

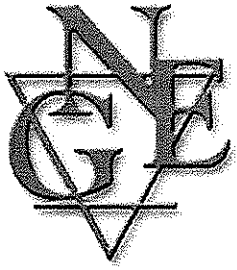

Novel Geo-Environmental, PLLC

St. Albans, West Virginia

Exceptional staff.

Exceptional results.

Allow us to show what we can do for you.

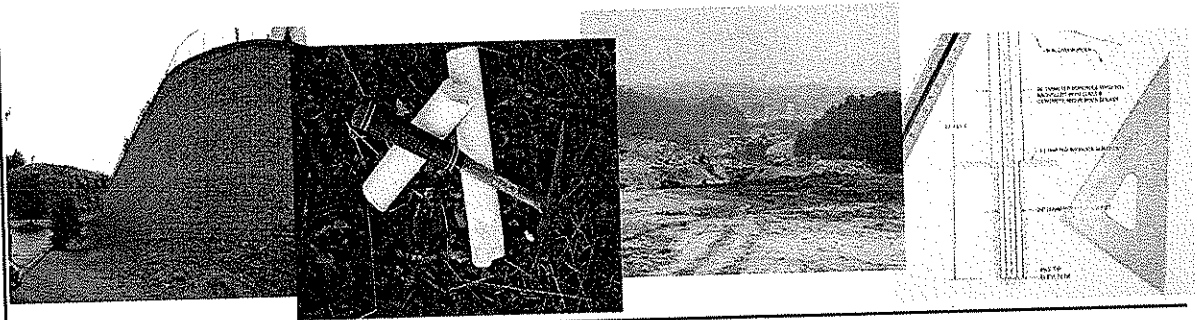
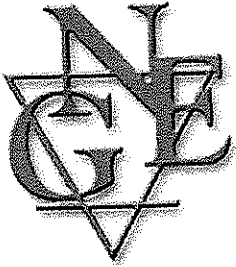

Company Overview

Novel Geo-Environmental, PLLC (NGE) is a full-service geotechnical and environmental engineering firm with offices located in St. Albans, West Virginia, and Pittsburgh, Pennsylvania. Led by an experienced management team, NGE provides quality geotechnical services to a variety of clients in both the private industry and government sectors.

In business since 2002, NGE is one of the fastest growing engineering consulting firms in the country.

Who is NGE?

Our staff includes professional engineers, geologists, scientists, construction managers, and foremen with experience in a broad range of technical disciplines. Our management team averages 15+ years of experience per person

Why NGE?

NGE is large enough to fulfill the needs of our client in-house, yet small enough to provide the personal focus each client deserves. With smaller overhead than larger companies, NGE can provide exceptional services at lower cost.

NGE is a Certified Disadvantaged Business Enterprise (DBE) in West Virginia, Pennsylvania, Ohio, Maryland, and New Jersey and is certified by the Small Business Administration as an 8(a) Small Disadvantaged Business.

West Virginia Office

806 B Street
St. Albans, WV 25177
(304) 201-5180
(304) 201-5182 (fax)
Contact: John E. Nottingham, P.E.
jnottingham@novel-ge.com

Pennsylvania Office

100 Commercial Street, Suite 101
Bridgeville, PA 15017
(412) 838-0115
(412) 838-0120 (fax)
Contact: Amy L. Veltri, P.E.
aveltri@novel-ge.com

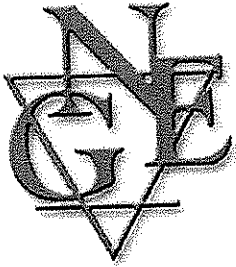

Geotechnical Engineering

The natural complexity and variability present in the subsurface requires a specialized expertise to ensure reliable results. NGE investigates and evaluates subsurface soil, rock, and groundwater conditions to analyze their response to the needs of a given project, whether they be foundation loads, site grading operations/slope configuration, or retaining wall design. A sampling of the geotechnical services NGE provides includes the following:

- Foundation investigations - commercial/residential construction, WVDOH bridge and roadway, airport geotechnical design, public and private utilities (water storage tanks, communications towers, etc.)
- Landslide investigations/remediation - slope design, retaining wall design
- Forensic Engineering/Insurance investigations
- Mine subsidence investigations/ground stabilization
- Dam design/rehabilitation
- Pavement analysis and design
- Groundwater seepage analysis and design

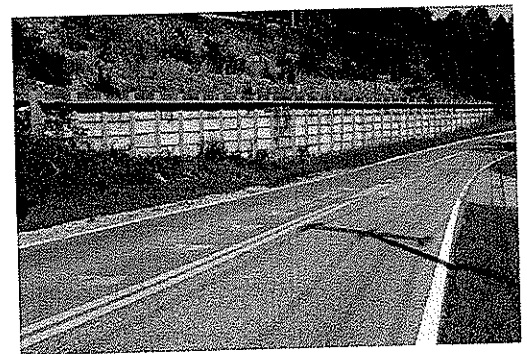
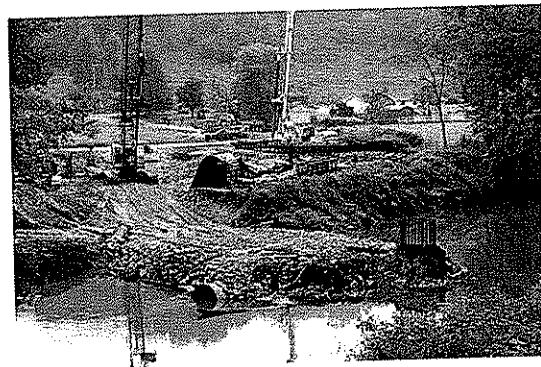

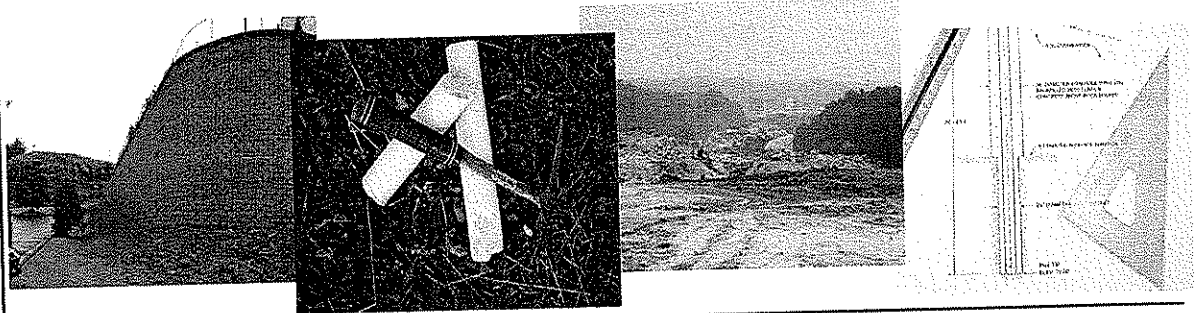
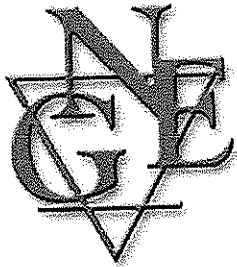

Drilling Services

NGE is equipped with a variety of versatile drilling equipment to meet the demands of our clients even in the most demanding of environments. This includes:

- Truck-mounted rotary drill rig equipped with hollow stem augers used primarily for Standard Penetration Testing (SPT). It can also be used for conventional rock coring.
- Custom manufactured state-of-the-art track-mounted rotary drill rig, also equipped with hollow stem augers for SPT sampling. This machine is also equipped for wire-line coring and is uniquely designed to access hard-to-reach areas (such as rugged terrain or limited access) with a minimum of disturbance.
- Portable Tri-Pod drill able to perform SPT sampling in areas that are inaccessible to conventional drilling equipment.
- Dynamic Cone Penetrometer - portable device designed to provide comparable SPT "N-values" in areas with very limited access

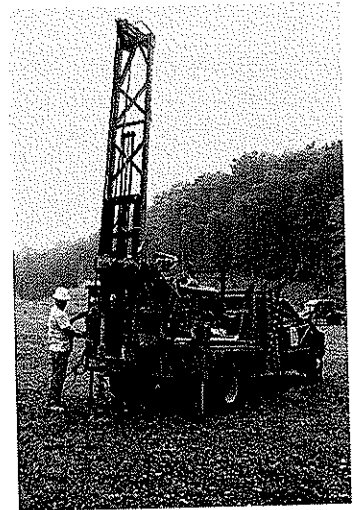

NGE also provides monitoring well installation services that meet the requirements for the State of West Virginia Certified Monitoring Well Driller program.



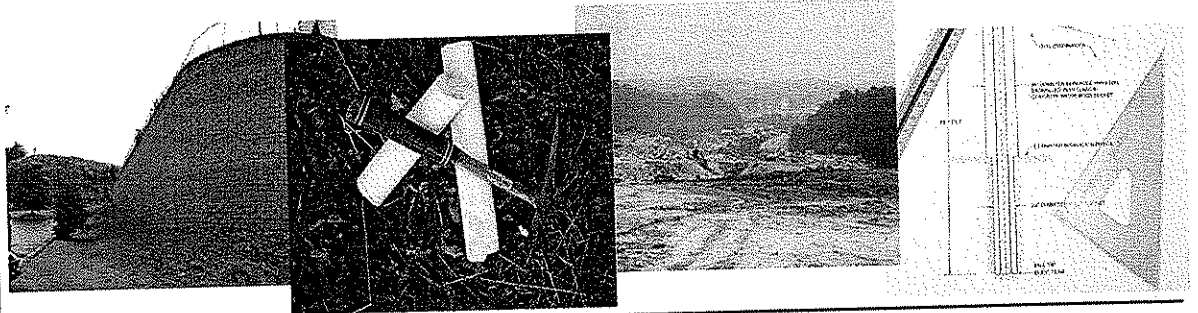
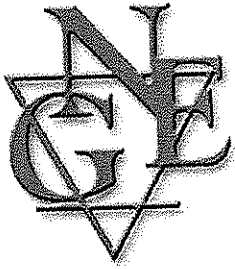

Construction Monitoring and Inspection Services

NGE offers inspection services to support a wide variety of construction projects, including highway, building, and airport. Our technicians are qualified and certified in a variety of services and will meet the specific needs of the client in an efficient and competent manner. NGE is also a West Virginia certified DBE firm as well as a federal Disadvantaged Business (8[a]). NGE can provide and manage the following services:

- Materials Testing and Analysis (concrete, asphalt, fill placement)
- Independent Construction Inspection
- Contractor Submittal and Shop Drawing Review
- Documentation and Process Verification
- Bidding Assistance and Analysis
- Cost Estimating and Cost Control Monitoring
- Design Review
- Value Engineering
- Project Partnering
- Quality Assurance Monitoring

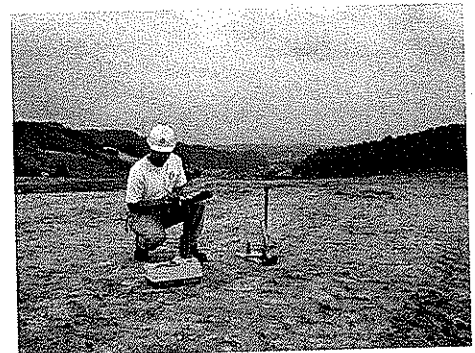

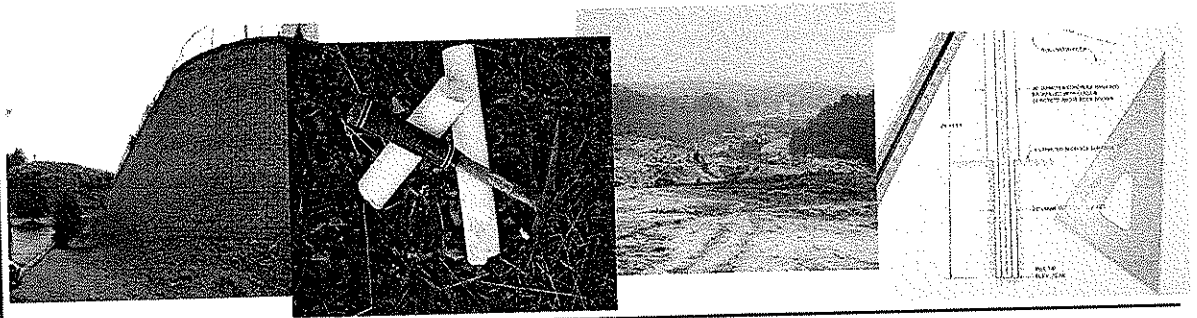
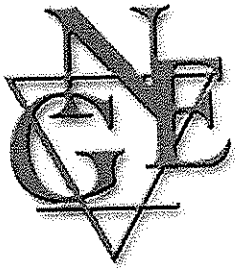

Laboratory Testing Services

NGE can provide laboratory geotechnical testing in accordance with ASTM standards under controlled conditions to further estimate the engineering properties of soil and rock materials. Typical laboratory testing includes soil classification, compaction, compressibility, swell potential, and permeability.

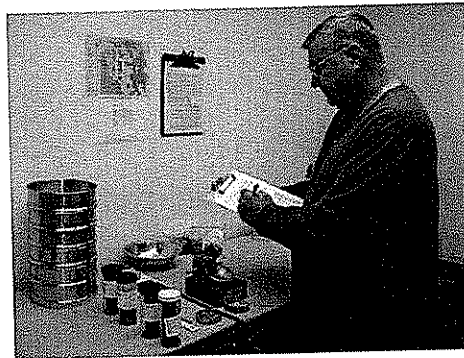

Crosshole Sonic Logging (CSL)

NGE provides Crosshole Sonic Logging (CSL) to test the integrity of drilled concrete shafts. CSL testing is a non-destructive method that checks the homogeneity and integrity of concrete in a deep foundation by sending ultrasonic pulses through the concrete from one probe to another. The test measures the propagation time and relative energy of the ultrasonic pulse between parallel access tubes (access tubes typically consist of 2-inch diameter steel tubes attached to the drilled shaft reinforcement cage). The pulse arrival time (a.k.a. first arrival time (FAT)) and energy are affected by the concrete. Uniform concrete yields consistent arrival times with reasonable wave speed and energy. Non-uniformities such as zones of poor quality concrete, honeycombing, voids, and soil inclusions exhibit delayed arrival times with corresponding reduced signal energy.

NGE's broad range of experience in each of the previously listed services enables us to provide our clients with high-quality geotechnical engineering, remediation and construction services while meeting budgets and deadlines.

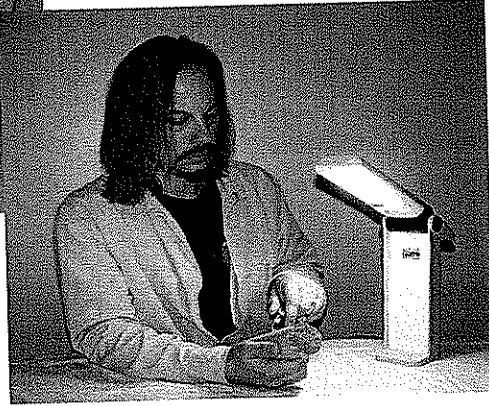
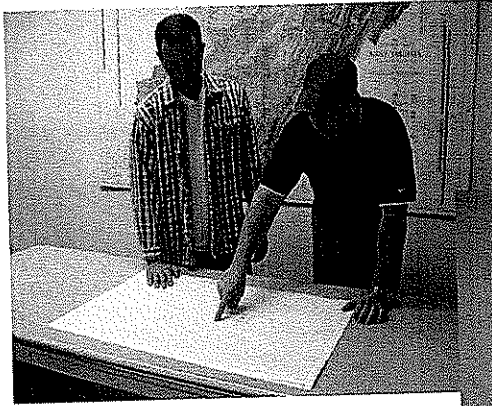

Personnel

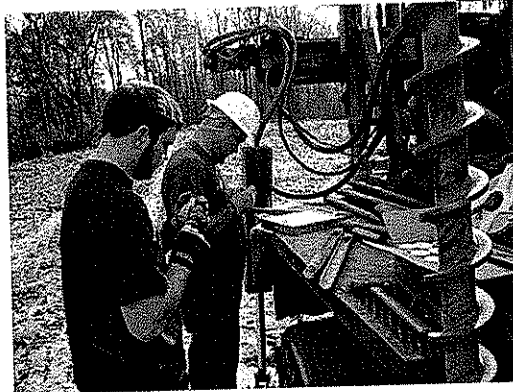
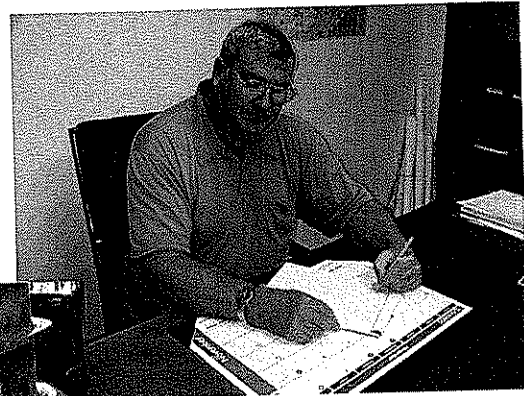

Amy L. Veltri, P.E., DEE

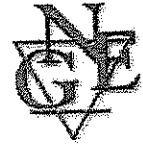

Over eleven years of experience as an environmental and civil engineer in consulting and industry. Currently serving as president of a geotechnical and environmental engineering consulting firm. Experience includes extensive management of personnel and large projects, including management of project schedules, scope of work, and budgets. Personnel management includes selection of project staffing, staff reviews, and mentoring. Significant experience in air quality for various industrial clients including Title V permitting and compliance, emissions inventories and control technology assessments. Completed numerous multimedia regulatory compliance audits and Phase I site assessments. Assisted clients with ISO 14001 registration process. Assisted industrial clients with NPDES permit compliance including completion of DMR's and permit renewal and negotiation. Completed general construction monitoring services including density testing and concrete testing.

Fields of Competence

- Personnel Management
- Project Management (schedule and budget)
- Air Quality Regulations/Compliance
- Wastewater Treatment/Permitting
- Environmental Management Systems (ISO 14001)
- Process Safety Management/Risk Management Planning
- Multimedia Compliance Audits
- Hazardous Waste Training
- Stormwater Permitting/Pollution Prevention Plans
- Spill Prevention Control and Countermeasure Plans
- Construction Monitoring and General Geotechnical Engineering

Education

- M.S., Civil Engineer, West Virginia University, 1996
- B.S., Civil Engineer, West Virginia Institute of Technology, 1989
- OSHA 1910.120 40-hour HAZWOPER Training, 1991

Registration/Certifications

- Registered Professional Engineer in Pennsylvania. Registration No.: PE-050393-E, Registration Date: 08/96
- Registered Professional Engineer in West Virginia. Registration No.: 14241, Registration Date: 09/99
- Diplomat Environmental Engineer, American Academy of Environmental Engineers, 07/02
- Certified Wastewater Treatment Plant Operator, Class A in Pennsylvania. Certificate No.: T3770, Registration Date: 06/01
- Certified ISO 14001 Lead Assessor, 04/02

Employment History

- August 2002 - Present
President, Novel Geo-Environmental, LLC
- August 1998 - August 2002
Senior Project Manager, ERM
- November 1995 - August 1998
Regional Environmental Coordinator, US Airways
- March 1992 - November 1995
Project Engineer, ERM
- January 1990-September 1990
Staff Engineer, ERM

John E. Nottingham, P.E., P.S.



Mr. Nottingham has served as lead Geotechnical Engineer on numerous government and commercial design and construction projects. His responsibilities on these projects include direction and coordination of all geotechnical engineering activities. Duties on these projects have included foundation investigation report production, foundation and retaining wall design, fill embankment and cut slope design, dam design and analysis, slope stability analysis, pavement design, design of drainage systems, supervision of subsurface drilling programs, field activity coordination, laboratory data computation and processing, performance of field work, client relations, and supervision of staff and project level geotechnical engineers.

Fields of Competence

- Highway & Airport Geotechnical Design
- Foundation Investigations
- Pavement Analysis and Design
- Landslide Analysis & Remedial Design
- Ground Water and Seepage Analysis & Design
- Retaining Wall Design
- Mine Subsidence Investigations
- Forensic & Insurance Investigations
- Construction Monitoring
- Personnel Management
- Project Management (schedule and budget)
- Project Estimating

Education

- B.S., Civil Engineering, West Virginia University - 1987
- M.S., Civil Engineering, West Virginia University - 1995

Registration/Certifications

- Registered Professional Engineer in West Virginia. Registration No. 12357 (since 1994)
- Registered Professional Surveyor in West Virginia. Registration No. 1495 (since 1995)

Employment History

- November 2002 - Present
Branch Manager, Novel Geo-Environmental, LLC
- 1997 - November 2002
Geotechnical Services Manager, Triad Engineering, Inc.
- 1996 - November 2002
Senior Engineer, Triad Engineering, Inc.
- 1993 - 1996
Project Engineer, Triad Engineering, Inc.
- 1988 - 1993
Staff Engineer, Triad Engineering, Inc.

Larry C. Nottingham, PhD, PE



Mr. Nottingham served as a Principal Engineer at Triad Engineering, Inc. for over 25 years before joining the professional staff at NGE. During that time he has accumulated a broad range of experience in the numerous disciplines of geotechnical engineering. Mr. Nottingham also served as a professor and department chair of the Civil Engineering Department at the West Virginia University Institute of Technology in Montgomery, West Virginia. Mr. Nottingham was involved with consultation and review of many subsidence related projects performed for BRIM as well as the WVDEP.

Fields of Competence

- Foundation Investigations
- Landslide Analysis & Remedial Design
- Mine Subsidence Investigations
- Highway & Airport Geotechnical Design
- Pavement Analysis & Design
- Retaining Wall Design
- Forensic & Insurance Investigations
- Expert Witness Consultation
- Ground Water and Seepage Analysis & Design
- Dam Analysis & Design
- Personnel Management
- Project Management
- Project Estimating

Education

- B.S.C.E., Civil Engineering, West Virginia Institute of Technology, 1965
- M.S.C.E., Civil Engineering, University of Pittsburgh, 1966
- Ph.D., Civil Engineering, University of Florida, 1975

Registration/Certifications

Registered Professional Engineer in West Virginia, Kentucky, and Ohio

Employment History

- May 2005 - Present
Senior Engineer, Novel Geo-Environmental, PLLC
- 1979 - May, 2005
Principal Engineer, Triad Engineering, Inc.
- 1989 - 1994
Professor and Department of Civil Engineering Chair, West Virginia Institute of Technology
- 1975 - 1979
Senior Engineer, Fugro Gulf, Inc., Houston, Texas
- 1970 - 1974
Project Engineer, Florida Department of Transportation
- 1967 - 1970
Project Engineer - Ackenheil & Associates, Inc.

Chuck Montgomery, P.G



Mr. Montgomery has served as Project Geologist on numerous projects for clients in private industry as well as for state and federal agencies. He has performed a variety of roles in various projects from office management activities to coordination of field activities. Duties on these projects have included foundation investigation report production, mine subsidence evaluation and assessment, supervision of subsurface drilling programs, field activity coordination, laboratory data computation and processing, performance of fieldwork, client relations, and supervision of staff.

Fields of Competence

- Foundation Investigations
- Landslide Analysis
- Mine Subsidence Investigations
- Seismic Site Class evaluation, per International Building Code (IBC) 2000 edition.
- Forensic & Insurance Investigations
- Personnel Management
- Project Management (schedule and budget)
- Project Estimating

Education

- B.S., Geology, Marshall University - 1991
- OSHA 1910.120 40-hour HAZWOPER Training, 1992

Registration/Certifications

- Registered Professional Geologist in Kentucky. Registration No. KY-2258 (since 1999)
- Certified Monitoring Well Driller in West Virginia
- OSHA 1910.120 40-hour HAZWOPER Training, 1992

Employment History

- February 2004 - Present
Project Manager, Novel Geo-Environmental, LLC
- 1996 - February 2004
Project Geologist, Triad Engineering, Inc.
- 1992 - 1996
Staff Geologist, Triad Engineering, Inc.

Gene Brown, E.I.



Mr. Brown has served as Staff Engineer on numerous projects for clients in private industry as well as for state and federal agencies. He has performed a variety of roles in various projects from office management activities to coordination of field activities. Duties on these projects have included foundation investigation report production, slope stability analysis, dam analysis, AutoCAD drafting, supervision of subsurface drilling programs, field activity coordination, field portion of environmental site assessments, structural inspections, GPS and conventional surveys, laboratory data computation and processing, performance of fieldwork, client relations, and supervision of staff.

Fields of Competence

- Foundation Investigations
- Landslide Analysis & Remedial Design
- Seismic Site Class evaluation, per International Building Code (IBC) 2000 edition.
- Construction Monitoring
- Personnel Management
- Project Management (schedule and budget)
- Project Estimating

Education

- BS, Civil Engineering Technology, Bluefield State College, 2000
- BS, Architectural Engineering Technology, Bluefield State College, 2000

Registration/Certifications

- Engineer Intern, West Virginia
- OSHA 1910.120 40-hour HAZWOPER Training, 2005

Employment History

- October 2006 - Present
Staff Engineer, Novel Geo-Environmental, LLC
- 2001 - 2006
Staff Engineer, Terradon Corporation
- 2000 - 2001
Survey Technician, John E. Chance & Associates, Inc
- 1999
Engineer Intern, Burgess & Niple, Ltd.

Christopher T. Dunlap



Mr. Dunlap has served as an engineering technician/field inspector on numerous government and commercial construction projects. His duties on these projects have included quality assurance/quality control (QA/QC), construction oversight and testing, coordination of field activities, liaison between general contractor and engineer, and project reporting. Mr. Dunlap also has experience with drilling inspection and computation of laboratory data.

Fields of Competence

- Fill placement monitoring/compaction
- Concrete testing and sampling
- Asphalt testing/compaction
- Project Management
- Drilling Inspection
- Project Documentation/Reporting

Education

- A.S., Mechanical Engineering Technology, WVU Institute of Technology, 2000

Registration/Certifications

- Certification for WV DOH Compaction Technician.
- Certification for WV DOH Concrete Technician/Inspector.
- Certification for WV DOH Asphalt Inspector.
- American Concrete Institute (ACI) Certified

Employment History

- July 2004 -Present
Staff Engineer, Novel Geo-Environmental, LLC
- August 2000 -July 2004
Field Technician, Triad Engineering, Inc.

Larry E. Easter



Mr. Easter has approximately 39 years experience as quality control technician/inspector and environmental technician. As a geotechnical technician, he has provided quality control overnight and testing services on numerous commercial and industrial projects. His duties have included compaction and concrete testing and observations, liaison between the general contractor and Engineer/Owner, and project reporting. He also has experience as a soils and concrete laboratory technician and as an engineering draftsman.

Fields of Competence

- Compaction testing and fill placement monitoring
- Concrete testing and sampling
- Drilling inspection
- Project documentation/reporting
- Geotechnical laboratory testing
- Concrete laboratory testing
- AutoCAD drafting and design

Education

- Certificate - Computer Aided Drafting and Design; Ben Franklin Career Center, 2005
- Troxler Nuclear Moisture-Density Gauge Certification, 2005

Employment History

- 1970 - 2004
Flexsys America
Environmental Technician
Laboratory Analyst
Operating Technician
Master Mechanic
- 1966 - 1970
A. C. Ackenheil & Associates, Inc.
Compaction Technician
Concrete Technician
Soils & Concrete Laboratory Technician
Engineering Draftsman

WEST VIRGINIA DEPARTMENT OF ENVIRONMENTAL PROTECTION
AML CONSULTANT CONFIDENTIAL QUALIFICATION QUESTIONNAIRE Attachment "B"

PROJECT NAME: Misc. DATE: March 9, 2010 FEIN: 52-2365940

1. FIRM NAME: Novel Geo-Environmental, LLC 2. HOME OFFICE BUSINESS ADDRESS: 171 Montour Road Moon Township, PA 15108 3. FORMER FIRM NAME: NA

4. HOME OFFICE TELEPHONE: (412) 722-1970 5. ESTABLISHED: 2002 6. TYPE OWNERSHIP: Limited Liability Corporation 6a. WV REGISTERED DBE: YES

7. PRIMARY AML DESIGN OFFICE: ADDRESS/ TELEPHONE/ PERSON IN CHARGE/ NO. AML DESIGN PERSONNEL EACH OFFICE:
 806 B Street Office Manager: John E. Nottingham, P.E.
 St. Albans, WV 25177 No. AML Design Personnel in St. Albans, WV: 5
 304-201-5180 No. AML Design Personnel in Moon Township, PA : 5

8. NAMES OF PRINCIPAL OFFICERS OR MEMBERS OF FIRM: 8a. NAME, TITLE, & TELEPHONE NUMBER - OTHER PRINCIPALS
 Amy L. Veltri - President
 John E. Nottingham - Vice President

9. PERSONNEL BY DISCIPLINE (Bold Lettering Indicates Minimum Design Team Members)

| | | | | |
|-------------------------|---|--------------------------|---|----------------------|
| ADMINISTRATIVE | — | LANDSCAPE ARCHITECTS | — | STRUCTURAL ENGINEERS |
| ARCHITECTS | — | MECHANICAL ENGINEERS | — | SURVEYORS |
| BIOLOGIST | — | MINING ENGINEERS | — | TRAFFIC ENGINEERS |
| CADD OPERATORS | 4 | PHOTOGRAMMETRISTS | 4 | DRILLERS & HELPERS |
| CHEMICAL ENGINEERS | — | PLANNERS: URBAN/REGIONAL | — | OTHER PERSONNEL |
| CIVIL ENGINEERS | 2 | SANITARY ENGINEERS | — | |
| CONSTRUCTION INSPECTORS | — | SOILS ENGINEERS | 2 | |
| DESIGNERS | — | SPECIFICATION WRITERS | — | 20 TOTAL PERSONNEL |
| DRAFTSMEN | — | | | |

TOTAL NUMBER OF WV REGISTERED PROFESSIONAL ENGINEERS IN PRIMARY OFFICE: 2
 *RPEs other than Civil and Mining must provide supporting documentation that qualifies them to supervise and perform this type of work.

11. OUT THE KEY CONSULTANTS/SUB-CONSULTANTS ANTICIPATED TO Questionnaire" for each if copy is not on file with AML.

| | | |
|-------------------|------------|---------------------------------------------|
| NAME AND ADDRESS: | SPECIALTY: | WORKED WITH BEFORE Yes _____ No _____ |
| NAME AND ADDRESS: | SPECIALTY: | WORKED WITH BEFORE Yes _____ No _____ |
| NAME AND ADDRESS: | SPECIALTY: | WORKED WITH BEFORE Yes _____ No _____ |
| NAME AND ADDRESS: | SPECIALTY: | WORKED WITH BEFORE Yes _____ No _____ |
| NAME AND ADDRESS: | SPECIALTY: | WORKED WITH BEFORE Yes _____ No _____ |
| NAME AND ADDRESS: | SPECIALTY: | WORKED WITH BEFORE Yes _____ No _____ |
| NAME AND ADDRESS: | SPECIALTY: | WORKED WITH BEFORE Yes _____ No _____ |
| NAME AND ADDRESS: | SPECIALTY: | WORKED WITH BEFORE Yes _____ No _____ |
| NAME AND ADDRESS: | SPECIALTY: | WORKED WITH BEFORE Yes _____ No _____ |
| NAME AND ADDRESS: | SPECIALTY: | WORKED WITH BEFORE Yes _____ No _____ |

Remediation/Mine Reclamation Engineering?

Is your firm experienced in Abandoned Mine La.

12.

NO: Note that Novel Geo-Environmental (NGE) has not performed any AML design work to date, but our WV Office Manager (John E. Nottingham) and project geologist (Chuck Montgomery) have extensive AML experience with their former firm. Additionally, NGE currently holds a contract with WVDEP-AML for geotechnical drilling for the northern district of WV and has completed several drilling projects under this contract.

B. Is your firm experienced in Soil Analysis?

YES: NGE specializes in Geotechnical Engineering including foundation investigations, subsurface investigations, cut slope design, fill embankment analysis and design, slope stability analysis, landslide analysis and corrective design, mine subsidence investigations, geologic studies, groundwater seepage analysis, foundation design, retaining wall design, pavement design, subsurface drilling and monitoring well installation. NGE has performed a total of several hundred geotechnical engineering related projects since the company was formed in 2002.

C. Is your firm experienced in hydrology and hydraulics?

NO: While our firm has not performed any hydrology/hydraulics projects to date, our personnel have experience with former employers.

D. Does your firm produce its own Aerial Photography and Develop Contour Mapping?

NO

E. Is your firm experienced in domestic waterline design? (Include any experience your firm has in evaluation of aquifer degradation as a result of mining.)

NO

Is your firm experienced in Acid Mine Drainage Evaluation and Abatement Design?

NO

RESPONSIBLE FOR AML PROJECT DESIGN (Furnish comp.)

13. PERSONAL HISTORY STATEMENT OF PRINCIPALS AND ASSOCIATES

| PERSONAL HISTORY STATEMENT OF PRINCIPALS AND ASSOCIATES | | RESPONSIBLE FOR AML PROJECT DESIGN (Furnish comp.) | |
|----------------------------------------------------------------------------------------------------------------------------------------------------------------------------------------------------------------------------------------------------------------------------------------------------------------------------------------------------------------------------------------------------------------------------------------------------------------------------------------------------------------------------------------------|---------------------------------|---------------------------------------------------------------------------------------|------------------------------------------------|
| NAME & TITLE (Last, First, Middle Int.) | YEARS OF AML DESIGN EXPERIENCE: | YEARS OF AML RELATED DESIGN EXPERIENCE: | YEARS OF DOMESTIC WATERLINE DESIGN EXPERIENCE: |
| Nottingham, John, E. | 12 | 4 | 0 |
| <p>Brief Explanation of Responsibilities</p> <p>Mr. Nottingham was responsible for supervising field and design work for numerous AML related landslide abatement projects for the WVDEP while under the employment of Triad Engineering, Inc. In addition to landslide abatement projects, Mr. Nottingham was involved in subsidence determination investigations and subsidence abatement projects. Mr. Nottingham worked extensively on "emergency" projects which required quick field investigations and corrective designs.</p> | | | |
| <p>EDUCATION (Degree, Year, Specialization)</p> <p>Bachelor of Science in Civil Engineering, 1987, WVU, Specialization - Civil and Geotechnical Engineering Masters of Science in Civil Engineering, 1995, WVU, Specialization - Geotechnical Engineering</p> | | | |
| <p>MEMBERSHIP IN PROFESSIONAL ORGANIZATIONS</p> <p>American Society of Civil Engineering (ASCE) West Virginia Chapter of ASCE</p> | | | |
| <p>13. PERSONAL HISTORY STATEMENT OF PRINCIPALS AND ASSOCIATES RESPONSIBLE FOR AML PROJECT DESIGN (Furnish complete data but keep to essentials)</p> | | | |
| NAME & TITLE (Last, First, Middle Int.) | YEARS OF AML DESIGN EXPERIENCE: | YEARS OF AML RELATED DESIGN EXPERIENCE: | YEARS OF DOMESTIC WATERLINE DESIGN EXPERIENCE: |
| Montgomery, Charles, E. | 10 | 4 | 0 |
| <p>Brief Explanation of Responsibilities</p> <p>Mr. Montgomery was responsible for coordinating field activities for AML landslide abatement projects for the WVDEP while employed with Triad Engineering, Inc. Mr. Montgomery has also participated in all project phases for other AML work involving subsidence determinations/abatement and impounded mine pools.</p> | | | |
| <p>EDUCATION (Degree, Year, Specialization)</p> <p>Bachelor of Science, Geology, 1991, Marshall University</p> | | | |
| <p>MEMBERSHIP IN PROFESSIONAL ORGANIZATIONS</p> <p>Association of Engineering Geologists Geological Society of America</p> | | | |
| | | <p>REGISTRATION (Type, Year, State)</p> <p>Professional Geologist, 1999, Kentucky</p> | |

RESPONSIBLE FOR AML PROJECT DESIGN (Furnish comp. 2)

13. PERSONAL HISTORY STATEMENT OF PRINCIPALS AND ASSOCIATES

| | | | | |
|-----------------------------------------------------------------|--|---------------------------------------|-------------------------------------------|--------------------------------------------------|
| NAME & TITLE (Last, First, Middle Int.) Nottingham, Larry C. | | YEARS OF AML DESIGN EXPERIENCE: 15 | YEARS OF AML RELATED DESIGN EXPERIENCE: 5 | YEARS OF DOMESTIC WATERLINE DESIGN EXPERIENCE: 0 |
|-----------------------------------------------------------------|--|---------------------------------------|-------------------------------------------|--------------------------------------------------|

Brief Explanation of Responsibilities

Dr. Nottingham planned and supervised several AML investigation and reclamation projects for WVDEP while employed by Triad Engineering. Projects included burning refuse pile investigations, unstable refuse pile investigations and remedial designs, landslide investigations and remedial designs, subsidence investigations, and underground mine fire investigations.

EDUCATION (Degree, Year, Specialization)
 Bachelor of Science in Civil Engineering, 1965, Civil Engineering, West Virginia Institute of Technology
 Master of Science in Civil Engineering, 1966, Geotechnical Engineering, University of Pittsburgh
 Doctor of Philosophy, 1975, Geotechnical Engineering, University of Florida

MEMBERSHIP IN PROFESSIONAL ORGANIZATIONS
 Member, American Society of Civil Engineers
 Member, National Society of Professional Engineers

REGISTRATION (Type, Year, State)
 Professional Engineer, 1969, WV
 Professional Engineer, 1985, KY
 Professional Engineer, 1985, OH
 Professional Engineer, 2006, PA

13. PERSONAL HISTORY STATEMENT OF PRINCIPALS AND ASSOCIATES RESPONSIBLE FOR AML PROJECT DESIGN (Furnish complete data but keep to essentials)

| | | | |
|-----------------------------------------|---------------------------------|-----------------------------------------|------------------------------------------------|
| NAME & TITLE (Last, First, Middle Int.) | YEARS OF AML DESIGN EXPERIENCE: | YEARS OF AML RELATED DESIGN EXPERIENCE: | YEARS OF DOMESTIC WATERLINE DESIGN EXPERIENCE: |
|-----------------------------------------|---------------------------------|-----------------------------------------|------------------------------------------------|

Brief Explanation of Responsibilities

EDUCATION (Degree, Year, Specialization)

MEMBERSHIP IN PROFESSIONAL ORGANIZATIONS

REGISTRATION (Type, Year, State)

14. PROVIDE A LIST OF SOFTWARE AND EQUIPMENT AVAILABLE IN THE PRIMARY OFFICE WHICH WILL BE USED TO COMPLETE AML DESIGN SERVICES

Three rotary drill rigs, one mounted on a four wheel drive one-ton truck, and two track-mounted rigs. Drills are equipped with hollow stem augers, split-spoon soil sampling equipment, and rock coring tools.

Portable dynamic cone penetrometer.

Electric concrete coring drill.

Two equipment hauling trailers.

Software includes: Word processing, PCSTABL - Slope Stability Analysis, LPILE Plus 4.0 - Pile Foundation Analysis, PYWALL 2.0 - Retaining Wall Analysis, RESSA 2.0 - Reinforced Soil Slope Analysis, ResSlope 3.0 - Reinforced Soil Slope Design

Soil Laboratory Equipment: Soil Oven, Scales, Sieves, Liquid and Plastic Limits Machine

15. CURRENT ACTIVITIES ON WHICH YOUR FIRM IS THE DESIGNATED ENGINEER OF RECORD

| PROJECT NAME, TYPE AND LOCATION | NAME AND ADDRESS OF OWNER | NATURE OF YOUR FIRM'S RESPONSIBILITY | ESTIMATED CONSTRUCTION COST | PERCENT COMPLETE |
|-------------------------------------------------------------------------------|--------------------------------------------------------------------------------|-----------------------------------------------------------------------------------------------------------------|------------------------------------------------|------------------|
| Chesapeake Energy Office & Shop Complex, Geotechnical Investigation, Inez, KY | Chesapeake Energy Corporation, 6100 N. Western Avenue, Oklahoma City, OK 73154 | Perform subsurface investigation, develop and provide recommendations for building foundation design | Unknown, Fee = \$6600.00 | 5 |
| Annual Geotechnical Drilling Contract, Northern West Virginia | West Virginia Department of Environmental Protection | Perform geotechnical (drilling) investigations of abandoned mine land sites as directed by WVDEP/AML personnel. | Unknown | 30 |
| | | | | |
| | | | | |
| | | | | |
| | | | | |
| | | | | |
| | | | | |
| | | | | |
| TOTAL NUMBER OF PROJECTS: 2 | | | TOTAL ESTIMATED CONSTRUCTION COSTS: \$ Unknown | |

16. CURRENT ACTIVITIES ON WHICH YOUR FIRM IS SERVING AS A SUB-CONSULTANT TO OTHERS

| PROJECT NAME, TYPE AND LOCATION | NATURE OF FIRMS RESPONSIBILITY | NAME AND ADDRESS OF OWNER | ESTIMATED COMPLETION DATE | ESTIMATED CONSTRUCTION COST | |
|------------------------------------------------------------------------------------|----------------------------------------------------------------------------------|----------------------------------------------------|---------------------------|-----------------------------|---------------------------|
| | | | | ENTIRE PROJECT | YOUR FIRMS RESPONSIBILITY |
| Ten Cell Tower Sites, Geotechnical Investigations, Various Locations Throughout WV | Determine Site Subsurface Conditions, Provide Foundation Design Recommendations. | Terradon Corp. Nitro, WV | March, 2008 | Unknown | Fee \$33,000 |
| Six Cell Tower Sites, Geotechnical Investigations, Various Locations Throughout WV | Determine Site Subsurface Conditions | PSI, Inc. 153 Williams Hwy Parkersburg, WV | March, 2008 | Unknown | Fee ≈ \$12,000 |
| Toyota Meeting Room, Geotechnical Investigation, Buffalo, WV | Geotechnical Investigation for New Building Structure | Toyota Corp. Buffalo, WV | March, 2008 | Unknown | Fee \$4000 |
| I-64 Over Hal Greer Blvd. Bridge, CSL Testing, Huntington, WV | Perform Cross-Hole Sonic Logging of New Foundation Drilled Piers | West Virginia Dept. of Highways, Charleston, WV | August, 20008 | Unknown | Fee ≈ \$17,000 |
| Harrison Co. EMS Station, Geotechnical Investigation, Clarksburg, WV | Determine Site Subsurface Conditions, Provide Foundation Design Recommendations | Harrison Co. EMS Clarksburg, WV | February, 2008 | Unknown | Fee \$4000 |
| Corridor H Highway Construction, Quality Control Testing, Grant Co., WV | Perform soil compaction and concrete quality control tests. | West Virginia Dept. of Highways, Charleston, WV | November, 2008 | Unknown | Fee ≈ \$75,000 |
| Water Storage Tank, Subsurface Investigation, Gilbert, WV | Determine Site Subsurface Conditions | Gilbert PSD Gilbert, WV | March, 2008 | Unknown | Fee \$3000 |

18. COMPLETED WORK WITHIN LAST 5 YEARS ON WHICH YOUR FIRM HAS BEEN A SUB-CONSULTANT TO OTHER FIRMS (INDICATE PHASE OF WORK FOR WHICH YOUR FIRM WAS RESPONSIBLE)

| PROJECT NAME, TYPE AND LOCATION | NAME AND ADDRESS OF OWNER | ESTIMATED CONSTRUCTION COST OF YOUR FIRM'S PORTION | YEAR | CONSTRUCTED (YES OR NO) | FIRM ASSOCIATED WITH |
|---------------------------------------------------------------------------|------------------------------------------------|----------------------------------------------------|------|-------------------------|---------------------------------------|
| S. Mineral Wells Interchange, Geotechnical Study, Mineral Wells, WV | WV Department of Highways Charleston, WV | \$5,000,000 | 2007 | In Process | L. A. Gates Co. |
| Wirefrede RR Overpass Bridge, Geotechnical Investigation, Wirefrede, WV | WV Department of Highways Charleston, WV | \$1,500,000 | 2005 | Yes | HNTB Corporation |
| Performing Arts Center. Geotechnical Investigation, Buckhannon, WV | West Virginia Wesleyan College, Buckhannon, WV | \$500,000 | 2007 | Yes | R. D. Zande & Associates, Inc. |
| Mt. Gay Overpass Bridge, Geotechnical Investigation, Logan, WV | WV Department of Highways Charleston, WV | \$1,000,000 | 2004 | Yes | HMB Professional Engineers, Inc. |
| Water Tanks, Geotechnical Investigation, Iager, WV | Iager PSD Iager, WV | \$100,000 | 2006 | Yes | Stafford Consultants |
| 5 th Avenue Bridge, Geotechnical Investigation, Huntington, WV | WV Department of Highways Charleston, WV | \$2,500,000 | 2003 | Yes | Modjeski & Masters, Charleston, WV |

19. Use this space to provide any additional information or description of resources supporting your firm's qualifications to perform work for the West Virginia Abandoned Mine Lands Program.

20. The foregoing is a statement of facts.

Signature: _____ Title: _____ Date: _____

Printed Name: _____

NOTE: THIS DOCUMENT WILL BECOME VOID AFTER DECEMBER 31 IN CALENDAR YEAR OF DATE HEREON.

18. COMPLETED WORK WITHIN LAST 5 YEARS ON WHICH YOUR FIRM HAS BEEN A SUB-CONSULTANT TO OTHER FIRMS (INDICATE PHASE OF WORK FOR WHICH YOUR FIRM WAS RESPONSIBLE)

| PROJECT NAME, TYPE AND LOCATION | NAME AND ADDRESS OF OWNER | ESTIMATED CONSTRUCTION COST OF YOUR FIRM'S PORTION | YEAR | CONSTRUCTED (YES OR NO) | FIRM ASSOCIATED WITH |
|--------------------------------------------------------------------------|------------------------------------------------|----------------------------------------------------|------|-------------------------|--------------------------------|
| S. Mineral Wells Interchange, Geotechnical Study, Mineral Wells, WV | WV Department of Highways Charleston, WV | \$5,000,000 | 2007 | In Process | L. A. Gates Co. |
| Scary Creek Bridge Replacement Geotechnical Investigation St. Albans, WV | WV Department of Highways Charleston, WV | \$2,000,000 | 2009 | No | HNTB Corporation |
| Performing Arts Center. Geotechnical Investigation, Buckhannon, WV | West Virginia Wesleyan College, Buckhannon, WV | \$500,000 | 2007 | Yes | R. D. Zande & Associates, Inc. |
| Fishers Ford Bridge Geotechnical Investigation Morgan County, WV | WV Department of Highways Charleston, WV | \$2,000,000 | 2009 | No | Qk4 |
| Water Tanks, Geotechnical Investigation, Iaeger, WV | Iaeger PSD Iaeger, WV | \$100,000 | 2006 | Yes | Stafford Consultants |
| Leon Thru Girder Bridge Geotechnical Investigation Leon, WV | WV Department of Highways Charleston, WV | \$2,500,000 | 2009 | NO | Buchart Horn, Inc. |

19. Use this space to provide any additional information or description of resources supporting your firm's qualifications to perform work for the West Virginia Abandoned Mine Lands Program.

20. The foregoing is a statement of facts.

Signature: John E. Nottingham
 Title: Vice President
 Printed Name: John E. Nottingham

Date: February 23, 2010

section 6

**RANDOLPH ENGINEERING
WVDEP AML CCQQ**

WEST VIRGINIA DEPARTMENT OF ENVIRONMENTAL PROTECTION
AML CONSULTANT CONFIDENTIAL QUALIFICATION QUESTIONNAIRE Attachment "B"

PROJECT NAME: **Birds Creek Portals Design**
 FEIN: **550588736**
 DATE (DAY, MONTH, YEAR): **June 24, 2010**
 1. FIRM NAME: **RANDOLPH ENGINEERING CO., INC.**
 2. HOME OFFICE BUSINESS ADDRESS: **P.O. BOX 346 - 4414 TEAYS VALLEY ROAD**
SCOTT DEPOT, WV 25560
 3. FORMER FIRM NAME: _____
 4. HOME OFFICE TELEPHONE: **304.757.9217**
 5. ESTABLISHED (YEAR): **1976**
 6. TYPE OWNERSHIP: **CORPORATION**
 6a. WV REGISTERED DBE (Disadvantaged Business Enterprise): YES NO

7. PRIMARY AML DESIGN OFFICE: ADDRESS/ TELEPHONE/ PERSON IN CHARGE/ NO. AML DESIGN PERSONNEL EACH OFFICE
4414 TEAYS VALLEY ROAD, SCOTT DEPOT, WV 25560/304.757.9217/AARON C. RANDOLPH, P.E./10

8. NAMES OF PRINCIPAL OFFICERS OR MEMBERS OF FIRM: **8a. NAME, TITLE, & TELEPHONE NUMBER - OTHER PRINCIPALS**

| PERSONNEL BY DISCIPLINE | 8a. NAME, TITLE, & TELEPHONE NUMBER - OTHER PRINCIPALS |
|-------------------------|--------------------------------------------------------|
| 4 ADMINISTRATIVE | LANDSCAPE ARCHITECTS |
| ARCHITECTS | MECHANICAL ENGINEERS |
| BIOLOGIST | MINING ENGINEERS |
| 1 CADD OPERATORS | PHOTOGRAMMETRISTS |
| CHEMICAL ENGINEERS | PLANNERS: URBAN/REGIONAL |
| 3 CIVIL ENGINEERS | SANITARY ENGINEERS |
| CONSTRUCTION INSPECTORS | SOILS ENGINEERS |
| 3 DESIGNERS | SPECIFICATION WRITERS |
| DRAFTSMEN | |
| | STRUCTURAL ENGINEERS |
| | 1 SURVEYORS |
| | TRAFFIC ENGINEERS |
| | 2 OTHER (Survey Personnel) |
| | 1 OTHER (Construct. Admin.) |
| | 15 TOTAL PERSONNEL |

TOTAL NUMBER OF WV REGISTERED PROFESSIONAL ENGINEERS IN PRIMARY OFFICE: **3**
 *RPES other than Civil and Mining must provide supporting documentation that qualifies them to supervise and perform this type of work.

10. HAS THIS JOINT-VENTURE WORKED TOGETHER BEFORE? YES NO

| | | |
|---------------------------------------------------------------------------------------------------|------------------------------------------|-------------------------------------------------------------------------------------------|
| NAME AND ADDRESS: NOVEL GEO-ENVIRONMENTAL, PLLC 806 B STREET ST. ALBANS, WV 25177 | SPECIALTY: SOILS/ENVIRONMENTAL | WORKED WITH BEFORE Yes <input checked="" type="checkbox"/> No <input type="checkbox"/> |
| NAME AND ADDRESS: | SPECIALTY: | WORKED WITH BEFORE Yes _____ No _____ |
| NAME AND ADDRESS: | SPECIALTY: | WORKED WITH BEFORE Yes _____ No _____ |
| NAME AND ADDRESS: | SPECIALTY: | WORKED WITH BEFORE Yes _____ No _____ |
| NAME AND ADDRESS: | SPECIALTY: | WORKED WITH BEFORE Yes _____ No _____ |
| NAME AND ADDRESS: | SPECIALTY: | WORKED WITH BEFORE Yes _____ No _____ |
| NAME AND ADDRESS: | SPECIALTY: | WORKED WITH BEFORE Yes _____ No _____ |
| NAME AND ADDRESS: | SPECIALTY: | WORKED WITH BEFORE Yes _____ No _____ |
| NAME AND ADDRESS: | SPECIALTY: | WORKED WITH BEFORE Yes _____ No _____ |
| NAME AND ADDRESS: | SPECIALTY: | WORKED WITH BEFORE Yes _____ No _____ |

12. Is your firm experienced in Abandoned Mine Land Remediation/Mine Reclamation Engineering?

Yes Description and Number of Projects: _____

NO. However, we have successfully completed numerous projects that have included storm water analysis, detention and collection as well as projects requiring extensive grading and earthwork.

B. Is your firm experienced in Soil Analysis? _____

YES Description and Number of Projects: _____

NO. We have a commitment from Novel Geo-Environmental for this work if required.

C. Is your firm experienced in hydrology and hydraulics? YES

YES Description and Number of Projects: We have performed more than 50 land development projects as well as stand alone storm water projects that have required hydraulic analysis, storm water management, storm water detention, sediment & erosion control, WVDEP and US Army COE permitting and involvement.

NO

D. Does your firm produce its own Aerial Photography and Develop Contour Mapping? **NOYES**

YES Description and Number of Projects: We do not produce Aerial Photography. We do develop our own contour and topographic mapping from GPS and/or traditional surveying. We develop topographic mapping for more than 75 projects per year.

NO

E. Is your firm experienced in domestic waterline design? (Include any experience your firm has in evaluation of aquifer degradation as a result of mining.) YES

YES Description and Number of Projects: We have extensive experience in domestic water distribution design. We have designed projects for Putnam PSD, City of Hurricane as well as the Putnam County Commission. These projects have ranged from plant upgrades, line extensions and water storage tanks and impoundments.

NO

F. Is your firm experienced in Acid Mine Drainage Evaluation and Abatement Design? _____

YES Description and Number of Projects: _____

NO

13. PERSONAL HISTORY STATEMENT OF PRINCIPALS AND ASSOCIATES RESPONSIBLE FOR AML PROJECT DESIGN (Furnish complete data but keep to essentials)

| | | | |
|--------------------------------------------------------------------------------------------------------------------------------------------------------------------------------------------------------------------------|------------------------------------------------------------------------------------------|--------------------------------------------------------------------------------------------------|-----------------------------------------------------------------|
| <p>NAME & TITLE (Last, First, Middle Int.) Randolph, Roger K. Project Manager/Design Engineer</p> | <p>YEARS OF AML DESIGN EXPERIENCE: EXPERIENCE: 32</p> | <p>YEARS OF AML RELATED DESIGN EXPERIENCE: EXPERIENCE: 32</p> | <p>YEARS OF DOMESTIC WATERLINE DESIGN EXPERIENCE: 32</p> |
| <p>Brief Explanation of Responsibilities Project Manager and design engineer for numerous land development, domestic water distribution, storm water, earth moving projects.</p> | | | |
| <p>EDUCATION (Degree, Year, Specialization) B.S. / 1967 / Civil Engineering – Ohio University</p> | | | |
| <p>MEMBERSHIP IN PROFESSIONAL ORGANIZATIONS American Society of Civil Engineers National Society of Professional Engineers</p> | | | |
| <p>13. PERSONAL HISTORY STATEMENT OF PRINCIPALS AND ASSOCIATES RESPONSIBLE FOR AML PROJECT DESIGN (Furnish complete data but keep to essentials)</p> | | | |
| <p>NAME & TITLE (Last, First, Middle Int.) Randolph, Aaron C. Project Manager/Design Engineer</p> | <p>YEARS OF AML DESIGN EXPERIENCE: EXPERIENCE: 13</p> | <p>YEARS OF AML RELATED DESIGN EXPERIENCE: EXPERIENCE: 13</p> | <p>YEARS OF DOMESTIC WATERLINE DESIGN EXPERIENCE:</p> |
| <p>Brief Explanation of Responsibilities</p> | | | |
| <p>Project Manager and design engineer for numerous structural and civil projects including storm water drainage structures, retaining walls, earthmoving/site grading and construction engineering services.</p> | | | |
| <p>EDUCATION (Degree, Year, Specialization) B.S. / 1992 / Civil Engineering – WV Institute of Technology M.S. / Pending Thesis – WV University</p> | | | |
| <p>MEMBERSHIP IN PROFESSIONAL ORGANIZATIONS American Society of Civil Engineers</p> | | | |
| <p>REGISTRATION (Type, Year, State) Civil / 1997 / WV Survey Intern / 2002 / WV</p> | | | |

PERSONAL HISTORY STATEMENT OF PRINCIPALS AND ASSOCIATES RESPONSIBLE FOR AML PROJECT DESIGN (Furnish complete data but keep to essentials)

| | |
|------------------------------------------------------------------------------------------------------------------------------------------------------------------------------------------------------------------------------------------|----------------------------------------------------------------------------------------------------------------------------------------------------------------------------------------------------------------------|
| <p>13. PERSONAL HISTORY STATEMENT OF PRINCIPALS AND ASSOCIATES RESPONSIBLE FOR AML PROJECT DESIGN (Furnish complete data but keep to essentials)</p> | |
| <p>NAME & TITLE (Last, First, Middle Int.) White Jacob C. Project Manager/Design Engineer</p> | <p>YEARS OF AML DESIGN EXPERIENCE: EXPERIENCE: 10</p> <p>YEARS OF AML RELATED DESIGN EXPERIENCE: EXPERIENCE: 10</p> <p>YEARS OF DOMESTIC WATERLINE DESIGN EXPERIENCE:</p> |
| <p>Brief Explanation of Responsibilities</p> <p>Project Manager and design engineer for numerous land development, roadway, storm water and permitting projects. Also, responsible for wetland and stream delineation.</p> | |
| <p>EDUCATION (Degree, Year, Specialization) B.S. / 1997 / Civil - WV Institute of Technology</p> | |
| <p>MEMBERSHIP IN PROFESSIONAL ORGANIZATIONS American Society of Civil Engineers</p> | |
| <p>13. PERSONAL HISTORY STATEMENT OF PRINCIPALS AND ASSOCIATES RESPONSIBLE FOR AML PROJECT DESIGN (Furnish complete data but keep to essentials)</p> | |
| <p>NAME & TITLE (Last, First, Middle Int.) Hayes, Donald R. Survey Manager/Project Manager</p> | <p>YEARS OF AML DESIGN EXPERIENCE:</p> <p>YEARS OF AML RELATED DESIGN EXPERIENCE: 29</p> <p>YEARS OF DOMESTIC WATERLINE DESIGN EXPERIENCE: 29</p> |
| <p>Brief Explanation of Responsibilities</p> <p>Manager responsible for all surveying and various land development, storm water and utility design projects.</p> | |
| <p>EDUCATION (Degree, Year, Specialization) A.S. / 1970 / Civil Engineering</p> | |
| <p>MEMBERSHIP IN PROFESSIONAL ORGANIZATIONS WV Land Surveyors Association</p> | |
| <p>REGISTRATION (Type, Year, State) P.L.S. / 1991 / WV</p> | |

RESPONSIBLE FOR AML PROJECT DESIGN (Furnish complete)

13. PERSONAL HISTORY STATEMENT OF PRINCIPALS AND ASSOCIATES
 (Data but keep to essentials)

| | | | |
|----------------------------------------------------------------------------------------|----------------------------------------------|------------------------------------------------------|-------------------------------------------------------------|
| NAME & TITLE (Last, First, Middle Int.) Call, Stacey Sr. Survey Designer | YEARS OF AML DESIGN EXPERIENCE: 20 | YEARS OF AML RELATED DESIGN EXPERIENCE: 20 | YEARS OF DOMESTIC WATERLINE DESIGN EXPERIENCE: 20 |
|----------------------------------------------------------------------------------------|----------------------------------------------|------------------------------------------------------|-------------------------------------------------------------|

Brief Explanation of Responsibilities

Coordinator for all surveys and mapping for numerous land development, roadway, storm water and permitting projects. Also, responsible for site and water line design.

EDUCATION (Degree, Year, Specialization)
Hurricane High School, 1987

MEMBERSHIP IN PROFESSIONAL ORGANIZATIONS
S.I.T./2003/WV

13. PERSONAL HISTORY STATEMENT OF PRINCIPALS AND ASSOCIATES RESPONSIBLE FOR AML PROJECT DESIGN (Furnish complete data but keep to essentials)

| | | | |
|-------------------------------------------------------------------------------------------------------|----------------------------------------------|------------------------------------------------------|-------------------------------------------------------------|
| NAME & TITLE (Last, First, Middle Int.) Mitchell, Edward Sr. Construction Administrator | YEARS OF AML DESIGN EXPERIENCE: 20 | YEARS OF AML RELATED DESIGN EXPERIENCE: 20 | YEARS OF DOMESTIC WATERLINE DESIGN EXPERIENCE: 20 |
|-------------------------------------------------------------------------------------------------------|----------------------------------------------|------------------------------------------------------|-------------------------------------------------------------|

Brief Explanation of Responsibilities

Construction Manager responsible for all construction administration and inspection portions of design projects.

EDUCATION (Degree, Year, Specialization)
B.S./1980/Business Administration

MEMBERSHIP IN PROFESSIONAL ORGANIZATIONS
REGISTRATION (Type, Year, State)

14. PROVIDE A LIST OF SOFTWARE AND EQUIPMENT AVAILABLE IN THE PRIMARY OFFICE WHICH WILL BE USED TO COMPLETE AML DESIGN SERVICES

SOFTWARE: Autocad 2008, Land Development Desk Top 2008, MS Word, HydroFlow – Hydrographs, HydraFlow – Storm Sewer, VTPSU-HM

HARDWARE: 12~Pentium Desktop Computers w/21" Monitors, HP Laptop Computer, Konica BizHub Color Printer/Copier, OCE 300 Large Format Plotter/Scanner, Sharp Office Copier, HP large Format Color Plotter

SURVEY EQUIPMENT: Leica Total Stations, Topcon Hyper Plus RTK GPS System

15. CURRENT ACTIVITIES ON WHICH YOUR FIRM IS THE DESIGNATED ENGINEER OF RECORD

| PROJECT NAME, TYPE AND LOCATION | NAME AND ADDRESS OF OWNER | NATURE OF YOUR FIRM'S RESPONSIBILITY | ESTIMATED CONSTRUCTION COST | PERCENT COMPLETE |
|---------------------------------------------------------------------------|------------------------------------------------------------------------|-----------------------------------------------------------------------------------|----------------------------------------|------------------|
| City of Hurricane Raw Water Impoundment Analysis and Permitting (Phase 2) | The City of Hurricane 3255 Teays Valley Road Hurricane, WV 25526 | Design, Analysis and Permitting | \$2,000,000 | 50% |
| Sycamore Landfill Leachate Line | The City of Hurricane 3255 Teays Valley Road Hurricane, WV 25526 | Design, Analysis, Permitting and R/W | \$1,000,000 | 100% |
| WV Self Storage Stream Analysis | Mr. Rusty Reed 1677 Grannies Creek Rd Newton, WV 25266 | Hydraulic Analysis | N/A | 100% |
| Tri-State Hotels Site Design | Junior Patel | Site, Stormwater, Retaining Wall Design and Permitting | 1,200,000 | 95% |
| Augusta Engineering Flood Plain Analysis | Tom Putney | Hydraulic Analysis | N/A | 100% |
| Massey HQ Site Design and Access Road | Massey Energy Services 315 70th Street S.E. Charleston, WV 25304 | Site, Stormwater, Pond Design, Access Road, Water and Sewer Design and Permitting | \$3,000,000 | 100% |
| Advocat Care Nursing Home Site Design | AB Contracting 5521 Ohio River Road Pt. Pleasant, WV 25550 | Site, Stormwater, Pond Design, Access Road, Water and Sewer Design and Permitting | \$500,000 | 95% |
| TOTAL NUMBER OF PROJECTS: | | | TOTAL ESTIMATED CONSTRUCTION COSTS: \$ | |

15. CURRENT ACTIVITIES ON WHICH YOUR FIRM IS THE DESIGNATED ENGINEER OF RECORD

| PROJECT NAME, TYPE AND LOCATION | NAME AND ADDRESS OF OWNER | NATURE OF YOUR FIRM'S RESPONSIBILITY | ESTIMATED CONSTRUCTION COST | PERCENT COMPLETE |
|----------------------------------------------------------------------|--------------------------------------------------------------|---------------------------------------------------------|-----------------------------------------------------|---------------------------------|
| WVDNR - Babcock and Pipestem State Park WWTP Replacements | WVDNR 1900 Kanawha Blvd. E Charleston, WV 25305 | Design, Analysis and Permitting | \$750,000 | 90% |
| Castlenock Ridge Subdivision | DARR Inc. 4414 Teays Valley Road Scott Depot, WV 25560 | Design, Analysis, Permitting | \$500,000 | Phase 1 - 100% Phase 2 - 25% |
| Hobet Mining Bridge Inspections | Hobet Mining Co. P.O. Box 305 Madison, WV 25130 | Structure Inspection | N/A | 90% |
| Hobet Mining Conveyor Truss Inspections | Hobet Mining Co. P.O. Box 305 Madison, WV 25130 | Structure Inspection | N/A | 90% |
| Armed Forces Reserve Center - Kenova National Guard Armory Expansion | WV National Guard | Structural & Site Engineering | 2,200,000 | 90% |
| Dollar General Stores, Inc. | LandVest USA, LLC | Site, Stormwater, Permitting and Structural Design | \$1,250,000 | 80% |
| Clark Trucking Expansion Project | Clark Trucking, Inc. Bancroft, WV | Site, Stormwater, Water and Sewer Design and Permitting | \$500,000 | 95% |
| TOTAL NUMBER OF PROJECTS: 14 | | | TOTAL ESTIMATED CONSTRUCTION COSTS: \$12,400,000.00 | |

17. COMPLETED WORK WITHIN LAST 5 YEARS ON WHICH YOUR FIRM WAS THE DESIGNATED ENGINEER OF RECORD

| PROJECT NAME, TYPE AND LOCATION | NAME AND ADDRESS OF OWNER | ESTIMATED CONSTRUCTION COST | YEAR | CONSTRUCTED (YES OR NO) |
|-------------------------------------------------------------------------------------------|---------------------------------------------------------------------------------|-----------------------------|------|-------------------------|
| Toyota Stormwater Analysis Buffalo, WV | Toyota Motor Manufacturing of WV, 1 Sugar Maple Lane, Buffalo, WV 25033 | N/A | 2003 | N/A |
| The Ridges Site Development Alum Creek, WV | AB Contracting Company 5521 Ohio River Road Pt. Pleasant, WV 25550 | \$5,000,000 | 2003 | Yes |
| Castlenock Ridge Site Development Teays Valley, WV | DARR, Inc. P.O. Box 346 Scott Depot, WV 25560 | \$1,500,000 | 2005 | Yes |
| City of Hurricane Raw Water Storage Impoundment Alternative Study and Permitting | City of Hurricane 3255 Teays Valley Road Hurricane, WV 25526 | N/A | 2006 | N/A |
| Finney Branch Spillway Hydraulic Analysis | Hatfield Enterprises, Inc. 400 North Poplar Fork Road Hurricane, WV 25526 | \$500,000 | 2006 | Yes |
| Buffalo Stormwater Outfall | Town of Buffalo P.O. Box 307 Buffalo, WV 25033 | \$300,000 | 2006 | Yes |
| US Route 35/Winfield Road Center Turn Lane Project | WVDOT 1900 Kanawha Blvd. East Charleston, WV 25301 | \$4,500,000 | 2003 | No |
| Teays Church of God Access Road and Site Survey | Teays Church of God Scott Depot, WV 25560 | \$250,000 | 2006 | Yes |

17. COMPLETED WORK WITHIN LAST 5 YEARS ON WHICH YOUR FIRM WAS THE DESIGNATED ENGINEER OF RECORD

| PROJECT NAME, TYPE AND LOCATION | NAME AND ADDRESS OF OWNER | ESTIMATED CONSTRUCTION COST | YEAR | CONSTRUCTED (YES OR NO) |
|----------------------------------------------------|--------------------------------------------------------------------|-----------------------------|------|-------------------------|
| Martha Bridge | WVDOT 1900 Kanawha Blvd., East Charleston, WV 25305 | \$1,500,000 | 2006 | Yes |
| Montcalm Arch Bridge | WVDOT 1900 Kanawha Blvd., East Charleston, WV 25305 | \$1,700,000 | 2006 | Yes |
| Strange Creek Bridge | WVDOT 1900 Kanawha Blvd., East Charleston, WV 25305 | \$1,200,000 | 2009 | Under Construction |
| Toyota Auditorium | Toyota Motor Manufacturing, WV Buffalo, WV | \$750,000 | 2007 | No |
| Putnam PSD - Morrison Hollow Water Line Extension | Putnam PSD Hurricane, WV | \$400,000 | 2006 | Yes |
| I-64/South Charleston/Dunbar Bridge Retaining Wall | WVDOT 1900 Kanawha Blvd., East Charleston, WV 25305 | \$125,000 | 2009 | Yes |
| Sheetz, Inc. Retaining Wall | Sheetz, Inc. 351 Sheetz Way Claysburg, PA 16625 | \$121,000 | 2009 | Yes |
| City of Hurricane W.W.T.P. Expansion | City of Hurricane 3255 Teays Valley Road Hurricane, WV 25526 | \$10,500,000 | 2004 | Yes |

18. COMPLETED WORK WITHIN LAST 5 YEARS ON WHICH YOUR FIRM HAS BEEN A SUB-CONSULTANT TO OTHER FIRMS (INDICATE PHASE OF WORK FOR WHICH YOUR FIRM WAS RESPONSIBLE)

| PROJECT NAME, TYPE AND LOCATION | NAME AND ADDRESS OF OWNER | ESTIMATED CONSTRUCTION COST OF YOUR FIRM'S PORTION | YEAR | CONSTRUCTED (YES OR NO) | FIRM ASSOCIATED WITH |
|-----------------------------------------------------|---------------------------------------------------------------|----------------------------------------------------|------|-------------------------|--------------------------------------|
| Little General Store HQ Building Design Beckley, WV | Cox Oil Company 623 Perkins Street Union City, TN 38261 | \$200,000 | 2006 | Yes | J. Dan Snead & Associates, Architect |
| Mt. State University Health Building Design | Mt. State University Beckley, WV | \$700,000 | 2005 | Yes | J. Dan Snead & Associates, Architect |
| | | | | | |
| | | | | | |
| | | | | | |
| | | | | | |

19. Use this space to provide any additional information or description of resources supporting your firm's qualifications to perform work for the West Virginia Abandoned Mine Lands Program. **We have extensive experience with projects of similar scope and tasks including site design, earthmoving, hydraulic analysis, stormwater management, permitting, surveying and construction management.**

20. The foregoing is a statement of facts.

Signature: *Roger K. Randolph*

Printed Name: Roger K. Randolph

Title: President

Date: 03/9/10

section 7
EXPERIENCE MATRIX

| AML and RELATED PROJECT EXPERIENCE MATRIX | | | | | | | | | | | | | | | | | | | | | | | | | | | | | | | | | | | | | | |
|-------------------------------------------|-----------------------------------------|--------------------------------------------------------|------------------------------------|---------------------------------|----------------------|-----------------------------------|---------------------|----------------------------|-------------------------------------|--------------------------|------------------------|-----------------------------------------------------|------------------------------------|-----------------|-----------------------------|--------------------|------------------------|--------------|----------------|---|---|---|---|---|---|---|-----|-----|---|---|---|---|---|---|-----|---|---|---|
| PROJECT | Exp. Basis C-Corp. P-Professional | Additional Info Provided in Section (s) ** | PROJECT EXPERIENCE REQUIREMENTS | | | | | | | | | | | | | | PARTICIPATION/CAPACITY | | | | | | | | | | | | | | | | | | | | | |
| | | | Abandoned Surface Mine Reclamation | Abandoned Deep Mine Reclamation | Portal/Shaft Closure | Hydrologic/Hydraulic Design/Eval. | Remining Evaluation | Mine/Refuse Fire Abatement | Subsidence Investigation Mitigation | Hazardous Waste Disposal | Project Specifications | Water Quality Evaluation/Mitigation/ Replacement | Construction Inspection/Management | Water Treatment | Equipment/Structure Removal | Stream Restoration | Geotechnical/Stability | M=Management | P=Professional | P | P | P | | | | | | | | | | | | | | | | |
| | | | | | | | | | | | | | | | | | | | | | | | M | P | P | M | M,P | M,P | P | P | M | P | M | M | M,P | M | P | P |
| Tackett's Branch Water Line | C | 3 | | | | | | | | X | X | | | | | | | X | | | | | | | | | | | | | | | | | | | | |
| Sovine Rpad Water Line | C | 3 | | | | | | | | X | X | | | | | | | | | | | | | | | | | | | | | | | | | | | |
| Hurricane Raw Water Storage | C | 3 | | | | | | | | | | X | | | | | | | | | | | | | | | | | | | | | | | | | | |
| Vienna Water Modeling | C | 3 | | | | | | | | | | X | | | | | | | | | | | | | | | | | | | | | | | | | | |
| Hurricane Water System/Tank | C | 3 | | | | | | | | | | X | | | | | | | | | | | | | | | | | | | | | | | | | | |
| Buffalo Water System/Tank | C | 3 | | | | | | | | | | X | | | | | | | | | | | | | | | | | | | | | | | | | | |
| Putnam County Water System | C | 3 | | | | | | | | | | X | | | | | | | | | | | | | | | | | | | | | | | | | | |
| WV DNR Sanitary Sewer | C | 3 | | | | | | | | | | X | | | | | | | | | | | | | | | | | | | | | | | | | | |
| Sycamore Landfill Leachate | C | 3 | | | | | | | | | | X | | | | | | | | | | | | | | | | | | | | | | | | | | |
| Hobet Mining Site Complex | C | 3 | | | | | | | | | | X | | | | | | | | | | | | | | | | | | | | | | | | | | |
| Castledick Subdivision | C | 3 | | | | | | | | | | X | | | | | | | | | | | | | | | | | | | | | | | | | | |
| Yeager Airport Light Tower | C | 3 | | | | | | | | | | | | | | | | | | | | | | | | | | | | | | | | | | | | |
| Fayette Landfill Development | C | 3 | | | | | | | | | | | | | | | | | | | | | | | | | | | | | | | | | | | | |
| | | | | | | | | | | | | | | | | | | | | | | | | | | | | | | | | | | | | | | |

* List whether project experience is corporate or personnel based or both.

** Use this area to provide specific sections or pages if needed for reference.

*** List Primary Design personnel and their functional capacity for the projects listed.

| AML and RELATED PROJECT EXPERIENCE MATRIX | | | | | | | | | | | | PARTICIPATION/CAPACITY M=Management P=Professional | | | | | | | | | | | | | |
|-------------------------------------------|-------------------------------------|-------------------------------------------------------|---------------------------------------|------------------------------------|----------------------|--------------------------------------|---------------------|-------------------------------|-------------------------------------------|-----------------------------|------------------------|--------------------------------------------------------|-----------------------------|-----------------|--------------------------------|--------------------|------------------------|---|-----|---|---|---|-----|---|---|
| PROJECT | Exp. Basis C=Corp. P=Personal | Additional Info Provided In Section (s) # | PROJECT EXPERIENCE REQUIREMENTS | | | | | | | | | | | | | | | | | | | | | | |
| | | | Abandoned Surface Mine Reclamation | Abandoned Deep Mine Reclamation | Portal/Shaft Closure | Hydrologic/Hydraulic Design/Eval. | Remining Evaluation | Mine/Refuse Fire Abatement | Subsidence Investigation Mitigation | Hazardous Waste Disposal | Project Specifications | Water Quality Evaluation/Mitigation/ Replacement | Construction/Managem ent | Water Treatment | Equipment/Structure Removal | Stream Restoration | Geotechnical/Stability | | | | | | | | |
| Hurricane Water Impound. | C | 3 | | | | X | | | | | | | | | | | M | P | P | | | | | | |
| Sycamore Landfill | C | 3 | | | | | | | | | | X | | | | | M,P | | P | | | | | | |
| WV Storage Stream Analysis | C | 3 | | | | X | | | | | | | | | | | | | M,P | | | | | | |
| Augusta Eng. Flood Plain Anal. | C | 3 | | | | X | | | | | | | | | | | | | M,P | | | | | | |
| Poplar Fork Flood Mitigation | C | 3 | | | | X | | | | | | | | | X | | | | M,P | | P | | | | |
| Putnam PSD Water Extension | C | 3 | | | | | | | | | | X | | | | | | | M,P | | P | | | | |
| Massey HQ Site Design | C | 3 | | | | X | | | | | | X | | | | | | | M | P | P | P | | | |
| Finney Branch Spillway | C | 3 | | | | X | | | | | | | | | | | | | M | P | P | P | | | |
| Beaver Creek Bridges | C | 3 | | | | X | | | | | | | | | X | | | | M | | | P | M,P | | |
| Toyota Storm Water Analysis | C | 3 | | | | X | | | | | | | | | | | | | | | | | | | |
| Buffalo Storm Water Outfall | C | 3 | | | | X | | | | | | | | | X | | | | M | P | P | P | | | |
| Bankcroft Storm Water Anal. | C | 3 | | | | X | | | | | | | | | | | | | M,P | | X | | P | | |
| The Ridges Site Development | C | 3 | | | | X | | | | | | | | | | | | | M | | | | | P | P |

* List whether project experience is corporate or personnel based or both.

** Use this area to provide specific sections or pages if needed for reference.

*** List Primary Design personnel and their functional capacity for the projects listed.

ACORD CERTIFICATE OF LIABILITY INSURANCE

DATE (MM/DD/YYYY)
11/11/09

PRODUCER

Wells Fargo Ins Services
of West Virginia, Inc
408 9th Street
Huntington WV 25701-1418
(304) 597-2900

INSURED

Randolph Engineering Co., Inc.
P. O. Box 346
Scott Depot, WV 25560

THIS CERTIFICATE IS ISSUED AS A MATTER OF INFORMATION ONLY AND CONFERS NO RIGHTS UPON THE CERTIFICATE HOLDER. THIS CERTIFICATE DOES NOT AMEND, EXTEND OR ALTER THE COVERAGE AFFORDED BY THE POLICIES BELOW.

COMPANIES AFFORDING COVERAGE

- COMPANY
A Westfield Insurance Company
COMPANY
B BrickStreet Mutual Ins. Co.
COMPANY
C ACE American Insurance Co.
COMPANY
D

COVERAGES

THIS IS TO CERTIFY THAT THE POLICIES OF INSURANCE LISTED BELOW HAVE BEEN ISSUED TO THE INSURED NAMED ABOVE FOR THE POLICY PERIOD INDICATED, NOT WITHSTANDING ANY REQUIREMENT, TERM OR CONDITION OF ANY CONTRACT OR OTHER DOCUMENT WITH RESPECT TO WHICH THIS CERTIFICATE MAY BE ISSUED OR MAY PERTAIN, THE INSURANCE AFFORDED BY THE POLICIES DESCRIBED HEREIN IS SUBJECT TO ALL THE TERMS, EXCLUSIONS AND CONDITIONS OF SUCH POLICIES. LIMITS SHOWN MAY HAVE BEEN REDUCED BY PAID CLAIMS

| CO LTR | TYPE OF INSURANCE | POLICY NUMBER | POLICY EFFECTIVE DATE (MM/DD/YYYY) | POLICY EXPIRATION DATE (MM/DD/YYYY) | LIMITS |
|--------|---------------------------------------------------------------------------------------------------------------------------------------------------------------------|--------------------------------------------------------|------------------------------------|-------------------------------------|--------------------------------------------------------------------------------------------------------------------------------------------------------------------------------------------------------------------------|
| A | GENERAL LIABILITY X COMMERCIAL GENERAL LIABILITY CLAIMS MADE <input checked="" type="checkbox"/> OCCUR OWNER'S & CONTRACTOR'S PROJ | CWP3837233 | 4/01/09 | 4/01/10 | GENERAL AGGREGATE \$ 2,000,000 PRODUCTS-COMP/OP AGG \$ 2,000,000 PERSONAL & ADJ INJURY \$ 1,000,000 EACH OCCURRENCE \$ 1,000,000 FIRE DAMAGE (Any one fire) \$ 300,000 MED EXP (Any one person) \$ 10,000 |
| A | AUTOMOBILE LIABILITY X ANY AUTO ALL OWNED AUTOS SCHEDULED AUTOS X HIRED AUTOS X NON-OWNED AUTOS X Comprehensive X Collision | CWP3837233 DEDUCTIBLE \$250 DEDUCTIBLE \$500 | 4/01/09 | 4/01/10 | COMBINED SINGLE LIMIT \$ 1,000,000 BODILY INJURY (Per person) \$ BODILY INJURY (Per accident) \$ PROPERTY DAMAGE \$ |
| | GARAGE LIABILITY ANY AUTO | | | | AUTO ONLY - EA ACCIDENT \$ OTHER THAN AUTO ONLY: EACH ACCIDENT \$ AGGREGATE \$ |
| A | EXCESS LIABILITY X UMBRELLA FORM OTHER THAN UMBRELLA FORM | CWP3837233 | 4/01/09 | 4/01/10 | EACH OCCURRENCE \$ 2,000,000 AGGREGATE \$ 2,000,000 |
| B | WORKERS COMPENSATION AND EMPLOYERS' LIABILITY THE PROPRIETOR/ PARTNERS/EXECUTIVE OFFICERS ARE: <input type="checkbox"/> INCL <input type="checkbox"/> EXCL | WC10035174-06 | 4/01/09 | 4/01/10 | X IWC STATU- TORY LIMITS EL EACH ACCIDENT \$ 1,000,000 EL DISEASE-POLICY LIMIT \$ 1,000,000 EL DISEASE-EA EMPLOYEE \$ 1,000,000 |
| C | OTHER Architects & Engineers Professional E&O | N00730373005 | 4/01/09 | 4/01/10 | Limit: \$ 1,000,000 Aggregate: \$ 1,000,000 Retention: \$ 25,000 |

DESCRIPTION OF OPERATIONS/LOCATIONS/VEHICLES/SPECIAL ITEMS

Evidence of Insurance. RE:

CERTIFICATE HOLDER

WVDEP
Dept of Office of AMLSR
601 5th Street SE
Charleston, WV 25304

CANCELLATION

SHOULD ANY OF THE ABOVE DESCRIBED POLICIES BE CANCELLED BEFORE THE EXPIRATION DATE THEREOF, THE ISSUING COMPANY WILL ENDEAVOR TO MAIL 30 DAYS WRITTEN NOTICE TO THE CERTIFICATE HOLDER NAMED TO THE LEFT, BUT FAILURE TO MAIL SUCH NOTICE SHALL IMPOSE NO OBLIGATION OR LIABILITY OF ANY KIND UPON THE COMPANY, ITS AGENTS OR REPRESENTATIVES.

AUTHORIZED REPRESENTATIVE

Devona D. Webb Devona D Webb

RFQ No. DEP15065

STATE OF WEST VIRGINIA
Purchasing Division

PURCHASING AFFIDAVIT

West Virginia Code §5A-3-10a states: No contract or renewal of any contract may be awarded by the state or any of its political subdivisions to any vendor or prospective vendor when the vendor or prospective vendor or a related party to the vendor or prospective vendor is a debtor and the debt owned is an amount greater than one thousand dollars in the aggregate

DEFINITIONS:

"Debt" means any assessment, premium, penalty, fine, tax or other amount of money owed to the state or any of its political subdivisions because of a judgment, fine, permit violation, license assessment, defaulted workers' compensation premium, penalty or other assessment presently delinquent or due and required to be paid to the state or any of its political subdivisions, including any interest or additional penalties accrued thereon.

"Debtor" means any individual, corporation, partnership, association, Limited Liability Company or any other form or business association owing a debt to the state or any of its political subdivisions. "Political subdivision" means any county commission; municipality; county board of education; any instrumentality established by a county or municipality; any separate corporation or instrumentality established by one or more counties or municipalities, as permitted by law; or any public body charged by law with the performance of a government function or whose jurisdiction is coextensive with one or more counties or municipalities. "Related party" means a party, whether an individual, corporation, partnership, association, limited liability company or any other form or business association or other entity whatsoever, related to any vendor by blood, marriage, ownership or contract through which the party has a relationship of ownership or other interest with the vendor so that the party will actually or by effect receive or control a portion of the benefit, profit or other consideration from performance of a vendor contract with the party receiving an amount that meets or exceeds five percent of the total contract amount.

EXCEPTION: The prohibition of this section does not apply where a vendor has contested any tax administered pursuant to chapter eleven of this code, workers' compensation premium, permit fee or environmental fee or assessment and the matter has not become final or where the vendor has entered into a payment plan or agreement and the vendor is not in default of any of the provisions of such plan or agreement.

Under penalty of law for false swearing (West Virginia Code §61-5-3), it is hereby certified that the vendor affirms and acknowledges the information in this affidavit and is in compliance with the requirements as stated.

WITNESS THE FOLLOWING SIGNATURE

Vendor's Name: Randolph Engineering Co., Inc.

Authorized Signature: *Robert Randolph* Date: June 24, 2010

State of West Virginia

County of Putnam, to-wit:

Taken, subscribed, and sworn to before me this 24th day of June, 2010.

My Commission expires June 5, 2012.

NOTARY PUBLIC *Deborah M. Hicks*

AFFIX SEAL HERE

