



State of West Virginia
 Department of Administration
 Purchasing Division
 2019 Washington Street East
 Post Office Box 50130
 Charleston, WV 25305-0130

Request for Quotation

RFQ NUMBER
 DNR209064

PAGE
 1

ADDRESS CORRESPONDENCE TO ATTENTION OF:
 FRANK WHITTAKER
 304-558-2316

VENDOR

RFQ COPY
 TYPE NAME/ADDRESS HERE

HUFFMAN CORPORATION
 415A Benedum Drive
 Bridgeport, WV 26330
 WV000646 304-842-8500

SHIP TO

DIVISION OF NATURAL RESOURCES
 BLACKWATER FALLS STATE PARK
 ATTN: PARK SUPERINTENDENT
 DRAWER 490
 DAVIS, WV 26260
 304-259-5216

DATE PRINTED	TERMS OF SALE	SHIP VIA	F.O.B.	FREIGHT TERMS
12/01/2008				

BID OPENING DATE: 12/18/2008 BID OPENING TIME 01:30PM

LINE	QUANTITY	UOP	CAT NO	ITEM NUMBER	UNIT PRICE	AMOUNT
***** ADDENDUM NO. 1 *****						
THIS ADDENDUM IS ISSUED TO REPLACE THE ORIGINAL BID SPECIFICATIONS WITH THE ATTACHED REVISED SPECIFICATION PAGES. THE ORIGINAL SPECIFICATIONS POSTED ON THE WV PURCHASING BULLETIN IS MISSING SEVERAL PAGES DUE TO A SCANNING ERROR.						
THE BID OPENING DATE AND TIME HAVE NOT CHANGED. BID OPENING: 12/18/2008 1:30 PM						
0001	1	LS		968-42		
GENERAL CONSTRUCTION						
***** THIS IS THE END OF RFQ DNR209064 *****						TOTAL: \$183,000.00

RECEIVED
 08 DEC 18 AM 11:43
 PURCHASING DIVISION
 STATE OF WV

SEE REVERSE SIDE FOR TERMS AND CONDITIONS

SIGNATURE <i>Wayne E. Huff</i>	TELEPHONE (304) 842-8500	DATE 12/17/2008
TITLE President	FAX 55-067-0209	ADDRESS CHANGES TO BE NOTED ABOVE

WHEN RESPONDING TO RFQ, INSERT NAME AND ADDRESS IN SPACE ABOVE LABELED 'VENDOR'



State of West Virginia
 Department of Administration
 Purchasing Division
 2019 Washington Street East
 Post Office Box 50130
 Charleston, WV 25305-0130

Request for Quotation

RFQ NUMBER
 DNR209064

PAGE
 1

ADDRESS CORRESPONDENCE TO ATTENTION OF:
 FRANK WHITTAKER
 304-558-2316

VENDOR

RFQ COPY
 TYPE NAME/ADDRESS HERE

HUFFMAN CORPORATION
 415A Benedum Drive
 Bridgeport, WV 26330
 WV000646 304-842-8500

SHIP TO

DIVISION OF NATURAL RESOURCES
 BLACKWATER FALLS STATE PARK
 ATTN: PARK SUPERINTENDENT
 DRAWER 490
 DAVIS, WV
 26260 304-259-5216

DATE PRINTED	TERMS OF SALE	SHIP VIA	F.O.B.	FREIGHT TERMS
11/14/2008				

BID OPENING DATE: 12/18/2008 BID OPENING TIME 01:30PM

LINE	QUANTITY	UOP	CAT NO.	ITEM NUMBER	UNIT PRICE	AMOUNT
0001	1	LS		968-42		
GENERAL CONSTRUCTION						
<p>THE WEST VIRGINIA PURCHASIND DIVISION, FOR THE AGENCY, THE WEST VIRGINIA DIVISION OF NATURAL RESOURCES, IS SOLICITING BIDS FROM RESPONSIBLE VENDORS TO PROVIDE ALL LABOR, MATERIAL, AND EQUIPMENT, NECESSARY TO REPLACE EXISTING ROOF AT THE BLACKWATER FALLS STATE PARK LODGE WITH ASPHALT SHINGLES AT BLACKWATER FALLS STATE PARK, LOCATED IN TUCKER COUNTY, WEST VIRGINIA.</p> <p>A MANDATORY PRE-BID CONFERENCE WILL BE HELD AT THE BLACKWATER FALLS STATE PARK LODGE AT 11:00 AM ON 12/02/08. FAILURE TO ATTEND THE PRE-BID CONFERENCE WIL RESULT IN BID DISQUALIFICATION. AN INDIVIDUAL MAY NOT REPRESENT MORE THAN ONE FIRM AT THE PRE-BID.</p> <p>ALL TECHNICAL QUESTIONS MUST BE SUBMITTED IN WRITING TO FRANK WHITTAKER IN THE WEST VIRGINIA PURCHASING DIVISION VIA FAX AT 304-558-4115 OF VIA EMAIL AT FRANK.M.WHITTAKER@WV.GOV. DEADLINE FOR TECHNICAL QUESTIONS IS DECEMBER 4, 2008 AT 4:00 PM. ALL TECHNICAL QUESTIONS RECEIVED, IF ANY WILL BE ANSWERED BY ADDENDUM AFTER THE DEADLINE.</p> <p>EXHIBIT 5</p> <p>WEST VIRGINIA CODE 21-1D-5 PROVIDES THAT: ANY SOLICITATION FOR A PUBLIC IMPROVEMENT CONSTRUCTION CONTRACT REQUIRES EACH VENDOR THAT SUBMITS A BID FOR THE WORK TO SUBMIT AT THE SAME TIME AN AFFIDAVIT OF COMPLIANCE WITH THE BID. THE ENCLOSED PURCHASING AFFIDAVIT MUST BE</p>						

SEE REVERSE SIDE FOR TERMS AND CONDITIONS

SIGNATURE	TELEPHONE	DATE
TITLE	FEIN	ADDRESS CHANGES TO BE NOTED ABOVE

WHEN RESPONDING TO RFQ, INSERT NAME AND ADDRESS IN SPACE ABOVE LABELED 'VENDOR'



State of West Virginia
 Department of Administration
 Purchasing Division
 2019 Washington Street East
 Post Office Box 50130
 Charleston, WV 25305-0130

Request for Quotation

RFQ NUMBER
DNR209064

PAGE
2

ADDRESS CORRESPONDENCE TO ATTENTION OF:
FRANK WHITTAKER 304-558-2316

VENDOR

RFQ COPY
 TYPE NAME/ADDRESS HERE

SHIP TO

DIVISION OF NATURAL RESOURCES
 BLACKWATER FALLS STATE PARK
 ATTN: PARK SUPERINTENDENT
 DRAWER 490
 DAVIS, WV
 26260 304-259-5216

DATE PRINTED	TERMS OF SALE	SHIP VIA	F.O.B.	FREIGHT TERMS
11/14/2008				

BID OPENING DATE: 12/18/2008 BID OPENING TIME 01:30PM

LINE	QUANTITY	UOP	CAT NO	ITEM NUMBER	UNIT PRICE	AMOUNT
<p>SIGNED AND SUBMITTED WITH THE BID AS EVIDENCE OF THE VENDOR'S COMPLIANCE WITH THE PROVISIONS OF ARTICLE 1D, CHAPTER 21 OF THE WEST VIRGINIA CODE. FAILURE TO SUBMIT THE SIGNED PURCHASING AFFIDAVIT WITH THE BID SHALL RESULT IN DISQUALIFICATION OF SUCH BID.</p> <p>NOTICE TO PROCEED: THIS CONTRACT IS TO BE PERFORMED WITHIN 180 CALENDAR DAYS AFTER THE NOTICE TO PROCEED IS RECEIVED. UNLESS OTHERWISE SPECIFIED, THE FULLY EXECUTED PURCHASE ORDER WILL BE CONSIDERED NOTICE TO PROCEED.</p> <p>CANCELLATION: THE DIRECTOR OF PURCHASING RESERVES THE RIGHT TO CANCEL THIS CONTRACT IMMEDIATELY UPON WRITTEN NOTICE TO THE VENDOR IF THE MATERIALS OR WORKMANSHIP SUPPLIED ARE OF AN INFERIOR QUALITY OR DO NOT CONFORM WITH THE SPECIFICATIONS OF THE BID AND CONTRACT HERE IN.</p> <p>WAGE RATES: THE CONTRACTOR OR SUBCONTRACTOR SHALL PAY THE HIGHER OF THE U.S. DEPARTMENT OF LABOR MINIMUM WAGE RATES AS ESTABLISHED FOR TUCKER COUNTY, PURSUANT TO WEST VIRGINIA CODE 21-5A, ET, SEQ. (PREVAILING WAGE RATES APPLY TO THIS PROJECT)</p> <p>ARBITRATION: ANY REFERENCES MADE TO ARBITRATION OR INTEREST FOR PAYMENTS DUE (EXCEPT FOR ANY INTEREST REQUIRED BY STATE LAW) CONTAINED IN THIS CONTRACT OR IN ANY AMERICAN INSTITUTE OF ARCHITECTS DOCUMENTS PERTAINING TO THIS CONTRACT ARE HEREBY DELETED.</p> <p>WORKERS' COMPENSATION: VENDOR IS REQUIRED TO PROVIDE A CERTIFICATE FROM WORKERS' COMPENSATION IF SUCCESSFUL.</p> <p>ALL OF THE ITEMS CHECKED BELOW WILL BE A REQUIREMENT OF THIS CONTRACT:</p>						

SEE REVERSE SIDE FOR TERMS AND CONDITIONS		
SIGNATURE	TELEPHONE	DATE
TITLE	FEIN	ADDRESS CHANGES TO BE NOTED ABOVE

WHEN RESPONDING TO RFQ, INSERT NAME AND ADDRESS IN SPACE ABOVE LABELED 'VENDOR'



State of West Virginia
 Department of Administration
 Purchasing Division
 2019 Washington Street East
 Post Office Box 50130
 Charleston, WV 25305-0130

Request for Quotation

RFQ NUMBER
DNR209064

PAGE
3

ADDRESS CORRESPONDENCE TO ATTENTION OF
FRANK WHITTAKER 304-558-2316

VENDOR

RFQ COPY
 TYPE NAME/ADDRESS HERE

SHIP TO

DIVISION OF NATURAL RESOURCES
 BLACKWATER FALLS STATE PARK
 ATTN: PARK SUPERINTENDENT
 DRAWER 490
 DAVIS, WV
 26260 304-259-5216

DATE PRINTED	TERMS OF SALE	SHIP VIA	F.O.B.	FREIGHT TERMS
11/14/2008				

BID OPENING DATE: 12/18/2008 BID OPENING TIME 01:30PM

LINE	QUANTITY	UOP	CAT NO	ITEM NUMBER	UNIT PRICE	AMOUNT
<p>(XX) INSURANCE: SUCCESSFUL VENDOR SHALL FURNISH PROOF OF COMMERCIAL GENERAL LIABILITY INSURANCE PRIOR TO ISSUANCE OF CONTRACT. UNLESS OTHERWISE SPECIFIED IN THE BID DOCUMENTS, THE MINIMUM AMOUNT OF INSURANCE COVERAGE REQUIRED IS \$250,000.</p> <p>() BUILDERS RISK INSURANCE: SUCCESSFUL VENDOR SHALL FURNISH PROOF OF BUILDERS RISK - ALL RISK INSURANCE IN AN AMOUNT EQUAL TO 100% OF THE AMOUNT OF THE CONTRACT.</p> <p>(XX) BONDS: FIVE PERCENT (5%) OF THE TOTAL AMOUNT OF THE BID PAYABLE TO THE STATE OF WEST VIRGINIA, SHALL BE SUBMITTED WITH EACH BID AS A BID BOND. THE SUCCESSFUL BIDDER SHALL ALSO FURNISH A PERFORMANCE BOND AND LABOR/MATERIAL BOND FOR 100% OF THE AMOUNT OF THE CONTRACT. BONDS MAY BE PROVIDED IN THE FORM OF A CERTIFIED CHECK, IRREVOCABLE LETTER OF CREDIT, OR BOND FURNISHED BY A SOLVENT SURETY COMPANY AUTHORIZED TO DO BUSINESS IN THE STATE OF WEST VIRGINIA. A LETTER OF CREDIT SUBMITTED IN LIEU OF A BOND WILL ONLY BE ALLOWED FOR PROJECTS UNDER \$100,000. PERSONAL OR BUSINESS CHECKS ARE NOT ACCEPCTABLE IN LIEU OF THE 5% BID BOND, PERFORMANCE BOND, OR LABOR AND MATERIAL BOND.</p> <p>(XX) MAINTENANCE BOND: A TWO (2) YEAR MAINTENANCE BOND COVERING THE ROOFING SYSTEM WILL BE A REQUIREMENT OF THE SUCCESSFUL VENDOR.</p> <p>REV. 11/00</p> <p>EXHIBIT 7</p> <p>DOMESTIC ALUMINUM, GLASS & STEEL IN PUBLIC WORKS PROJECTS</p>						

SEE REVERSE SIDE FOR TERMS AND CONDITIONS		
SIGNATURE	TELEPHONE	DATE

TITLE	FEIN	ADDRESS CHANGES TO BE NOTED ABOVE
-------	------	-----------------------------------

WHEN RESPONDING TO RFQ, INSERT NAME AND ADDRESS IN SPACE ABOVE LABELED 'VENDOR'



State of West Virginia
 Department of Administration
 Purchasing Division
 2019 Washington Street East
 Post Office Box 50130
 Charleston, WV 25305-0130

Request for Quotation

RFQ NUMBER
 DNR209064

PAGE
 4

ADDRESS CORRESPONDENCE TO ATTENTION OF:
 FRANK WHITTAKER
 304-558-2316

VENDOR

RFQ COPY
 TYPE NAME/ADDRESS HERE

SHIP TO

DIVISION OF NATURAL RESOURCES
 BLACKWATER FALLS STATE PARK
 ATTN: PARK SUPERINTENDENT
 DRAWER 490
 DAVIS, WV
 26260 304-259-5216

DATE PRINTED	TERMS OF SALE	SHIP VIA	F.O.B.	FREIGHT TERMS
11/14/2008				

BID OPENING DATE: 12/18/2008 BID OPENING TIME 01:30PM

LINE	QUANTITY	UOP	CAT NO	ITEM NUMBER	UNIT PRICE	AMOUNT
<p>IN ACCORDANCE WITH WEST VIRGINIA CODE 5-19-1 ET., SEQ., EVERY CONTRACT FOR CONSTRUCTION, RECONSTRUCTION, ALTERATION, REPAIR, IMPROVEMENT OR MAINTENANCE OF PUBLIC WORKS, WHERE THE COST IS MORE THAN \$50,000 AND, IN THE CASE OF STEEL ONLY, WHERE THE COST OF STEEL IS MORE THAN \$50,000 OR WHERE MORE THAN 10,000 POUNDS OF STEEL ARE REQUIRED, THE STATE WILL ACCEPT ONLY ALUMINUM GLASS, OR STEEL PRODUCTS PRODUCED IN THE UNITED STATES. IN ADDITION, ITEMS OF MACHINERY OR EQUIPMENT PURCHASED FOR USE AT THE SITE OF PUBLIC WORKS SHALL BE MADE OF DOMESTIC ALUMINUM, GLASS OR STEEL, UNLESS THE COST OF THE PRODUCT IS LESS THAN \$50,000 OR LESS THAN 10,000 POUNDS OF STEEL ARE USED IN PUBLIC WORKS PROJECTS.</p> <p>FOREIGN MADE ALUMINUM, GLASS OR STEEL PRODUCTS MAY BE ACCEPTED ONLY IF THE COST OF DOMESTIC PRODUCTS IS FOUND TO BE UNREASONABLE. SUCH COST IS UNREASONABLE IF IT IS 20% OR MORE HIGHER THAN THE BID PRICE FOR FOREIGN MADE PRODUCTS. IF THE DOMESTIC ALUMINUM, GLASS OR STEEL PRODUCTS TO BE SUPPLIED OR PRODUCED IN A "SUBSTANTIAL LABOR SURPLUS AREA", AS DEFINED BY THE UNITED STATES DEPARTMENT OF LABOR, FOREIGN PRODUCTS MAY BE SUPPLIED ONLY IF DOMESTIC PRODUCTS ARE 30% OR MORE HIGHER IN PRICE THAN THE FOREIGN MADE PRODUCTS.</p> <p>IF, PRIOR TO THE AWARD OF A CONTRACT UNDER THE ABOVE PROVISIONS, THE SPENDING OFFICER OF THE SPENDING UNIT DETERMINES THAT THERE EXISTS A BID FOR LIKE FOREIGN ALUMINUM, GLASS OR STEEL THAT IS REASONABLE AND LOWER THAN THE LOWEST BID DOMESTIC PRODUCTS, THE SPENDING OFFICE MAY REQUEST, IN WRITING, A REEVALUATION AND REDUCTION IN THE LOWEST BID FOR SUCH DOMESTIC PRODUCTS. ALL VENDORS MUST INDICATE IN THEIR BID IF THEY ARE SUPPLYING FOREIGN ALUMINUM, GLASS OR STEEL.</p>						

SEE REVERSE SIDE FOR TERMS AND CONDITIONS

SIGNATURE	TELEPHONE	DATE
-----------	-----------	------

TITLE	FEIN	ADDRESS CHANGES TO BE NOTED ABOVE
-------	------	-----------------------------------

WHEN RESPONDING TO RFQ, INSERT NAME AND ADDRESS IN SPACE ABOVE LABELED 'VENDOR'



State of West Virginia
 Department of Administration
 Purchasing Division
 2019 Washington Street East
 Post Office Box 50130
 Charleston, WV 25305-0130

Request for Quotation

RFQ NUMBER
DNR209064

PAGE
5

ADDRESS CORRESPONDENCE TO ATTENTION OF:
FRANK WHITTAKER 304-558-2316

VENDOR

RFQ COPY
 TYPE NAME/ADDRESS HERE

SHIP TO

DIVISION OF NATURAL RESOURCES
 BLACKWATER FALLS STATE PARK
 ATTN: PARK SUPERINTENDENT
 DRAWER 490
 DAVIS, WV
 26260 304-259-5216

DATE PRINTED	TERMS OF SALE	SHIP VIA	F.O.B.	FREIGHT TERMS
11/14/2008				

BID OPENING DATE: 12/18/2008 BID OPENING TIME 01:30PM

LINE	QUANTITY	UOP	CAT. NO.	ITEM NUMBER	UNIT PRICE	AMOUNT
REV. 3/88						
EXHIBIT 9						
NOTICE FOR ISSUANCE & ACKNOWLEDGEMENT OF CONSTRUCTION PROJECT ADDENDA THE ARCHITECT/ENGINEER AND/OR AGENCY SHALL BE REQUIRED TO ABIDE BY THE FOLLOWING SCHEDULE IN ISSUING CONSTRUCTION PROJECT ADDENDA FOR STATE AGENCIES: (1) THE ARCHITECT/ENGINEER SHALL PREPARE THE ADDENDUM AND A LIST OF ALL PARTIES THAT HAVE PROCURED DRAWINGS AND SPECIFICATIONS FOR THE PROJECT. THE ADDENDUM AND LIST SHALL BE FORWARDED TO THE BUYER IN THE STATE PURCHASING DIVISION. THE ARCHITECT/ENGINEER SHALL ALSO SEND A COPY OF THE ADDENDUM TO THE STATE AGENCY FOR WHICH THE CONTRACT IS ISSUED. (2) THE BUYER SHALL SEND THE ADDENDUM TO ALL INTERESTED PARTIES AND, IF NECESSARY, EXTEND THE BID OPENING DATE. ANY ADDENDUM SHOULD BE RECEIVED BY THE BUYER WITHIN FOURTEEN (14) DAYS PRIOR TO THE BID OPENING DATE. (3) ALL ADDENDA SHOULD BE FORMALLY ACKNOWLEDGED BY ALL BIDDERS AND SUBMITTED TO THE STATE PURCHASING DIVISION. THE SAME RULES AND REGULATIONS THAT APPLY TO THE ORIGINAL BIDDING DOCUMENT SHALL ALSO APPLY TO AN ADDENDUM DOCUMENT. THE ONLY EXCEPTION MAY BE FOR AN ADDENDUM THAT IS ISSUED FOR THE SOLE PURPOSE OF CHANGING A BID OPENING TIME AND/OR DATE.						
REV. 11/96						

SEE REVERSE SIDE FOR TERMS AND CONDITIONS

SIGNATURE	TELEPHONE	DATE
-----------	-----------	------

TITLE	FEIN	ADDRESS CHANGES TO BE NOTED ABOVE
-------	------	-----------------------------------

WHEN RESPONDING TO RFQ, INSERT NAME AND ADDRESS IN SPACE ABOVE LABELED 'VENDOR'



State of West Virginia
 Department of Administration
 Purchasing Division
 2019 Washington Street East
 Post Office Box 50130
 Charleston, WV 25305-0130

Request for Quotation

RFQ NUMBER
 DNR209064

PAGE
 6

ADDRESS CORRESPONDENCE TO ATTENTION OF
 FRANK WHITTAKER
 304-558-2316

RFQ COPY
 TYPE NAME/ADDRESS HERE

DIVISION OF NATURAL RESOURCES
 BLACKWATER FALLS STATE PARK
 ATTN: PARK SUPERINTENDENT
 DRAWER 490
 DAVIS, WV
 26260 304-259-5216

DATE PRINTED	TERMS OF SALE	SHIP VIA	F.O.B.	FREIGHT TERMS
11/14/2008				

BID OPENING DATE: 12/18/2008 BID OPENING TIME 01:30PM

LINE	QUANTITY	UOP	CAT NO	ITEM NUMBER	UNIT PRICE	AMOUNT
EXHIBIT 10						
ADDENDUM ACKNOWLEDGEMENT						
I HEREBY ACKNOWLEDGE RECEIPT OF THE FOLLOWING CHECKED ADDENDUM(S) AND HAVE MADE THE NECESSARY REVISIONS TO MY PROPOSAL, PLANS AND/OR SPECIFICATION, ETC.						
ADDENDUM NOS.:						
NO. 1						
NO. 2						
NO. 3						
NO. 4						
NO. 5						
I UNDERSTAND THAT FAILURE TO CONFIRM THE RECEIPT OF THE ADDENDUM(S) MAY BE CAUSE FOR REJECTION OF THE BIDS.						
VENDOR MUST CLEARLY UNDERSTAND THAT ANY VERBAL REPRESENTATION MADE OR ASSUMED TO BE MADE DURING ANY ORAL DISCUSSION HELD BETWEEN VENDOR'S REPRESENTATIVES AND ANY STATE PERSONNEL IS NOT BINDING. ONLY THE INFORMATION ISSUED IN WRITING AND ADDED TO THE SPECIFICATIONS BY AN OFFICIAL ADDENDUM IS BINDING.						
.....SIGNATURE						
.....COMPANY						

SEE REVERSE SIDE FOR TERMS AND CONDITIONS

SIGNATURE	TELEPHONE	DATE
TITLE	FEIN	ADDRESS CHANGES TO BE NOTED ABOVE

WHEN RESPONDING TO RFQ, INSERT NAME AND ADDRESS IN SPACE ABOVE LABELED 'VENDOR'



State of West Virginia
 Department of Administration
 Purchasing Division
 2019 Washington Street East
 Post Office Box 50130
 Charleston, WV 25305-0130

Request for Quotation

RFQ NUMBER
 DNR209064

PAGE
 7

ADDRESS CORRESPONDENCE TO ATTENTION OF
 FRANK WHITTAKER
 304-558-2316

VENDOR

RFQ COPY
 TYPE NAME/ADDRESS HERE

SHIP TO

DIVISION OF NATURAL RESOURCES
 BLACKWATER FALLS STATE PARK
 ATTN: PARK SUPERINTENDENT
 DRAWER 490
 DAVIS, WV
 26260 304-259-5216

DATE PRINTED	TERMS OF SALE	SHIP VIA	FOB	FREIGHT TERMS
11/14/2008				

BID OPENING DATE: 12/18/2008 BID OPENING TIME: 01:30PM

LINE	QUANTITY	UQP	CAT NO	ITEM NUMBER	UNIT PRICE	AMOUNT
DATE						
REV. 11/96						
CONTRACTORS LICENSE						
WEST VIRGINIA STATE CODE 21-11-2 REQUIRES THAT ALL PERSONS DESIRING TO PERFORM CONTRACTING WORK IN THIS STATE MUST BE LICENSED. THE WEST VIRGINIA CONTRACTORS LICENSING BOARD IS EMPOWERED TO ISSUE THE CONTRACTORS LICENSE. APPLICATIONS FOR A CONTRACTORS LICENSE MAY BE MADE BY CONTACTING THE WEST VIRGINIA DIVISION OF LABOR CAPITOL COMPLEX, BUILDING 3, ROOM 319, CHARLESTON, WV 25305. TELEPHONE: (304) 558-7890.						
WEST VIRGINIA STATE CODE 21-11-11 REQUIRES ANY PROSPECTIVE BIDDER TO INCLUDE THE CONTRACTORS LICENSE NUMBER ON THEIR BID.						
BIDDER TO COMPLETE:						
CONTRACTORS NAME:						
CONTRACTORS LICENSE NO.:						
THE SUCCESSFUL BIDDER WILL BE REQUIRED TO FURNISH A COPY OF THEIR CONTRACTORS LICENSE PRIOR TO ISSUANCE OF A PURCHASE ORDER/CONTRACT						
APPLICABLE LAW						
THE WEST VIRGINIA STATE CODE, PURCHASING DIVISION RULES AND REGULATIONS, AND THE INFORMATION PROVIDED IN THE "REQUEST FOR QUOTATION" ISSUED BY THE PURCHASING						
SEE REVERSE SIDE FOR TERMS AND CONDITIONS						

SIGNATURE	TELEPHONE	DATE
TITLE	FEIN	ADDRESS CHANGES TO BE NOTED ABOVE

WHEN RESPONDING TO RFQ, INSERT NAME AND ADDRESS IN SPACE ABOVE LABELED 'VENDOR'



State of West Virginia
 Department of Administration
 Purchasing Division
 2019 Washington Street East
 Post Office Box 50130
 Charleston, WV 25305-0130

Request for Quotation

RFQ NUMBER
 DNR209064

PAGE
 8

ADDRESS CORRESPONDENCE TO ATTENTION OF
 FRANK WHITTAKER
 304-558-2316

VENDOR FOR

RFQ COPY
 TYPE NAME/ADDRESS HERE

SHIP TO

DIVISION OF NATURAL RESOURCES
 BLACKWATER FALLS STATE PARK
 ATTN: PARK SUPERINTENDENT
 DRAWER 490
 DAVIS, WV
 26260 304-259-5216

DATE PRINTED	TERMS OF SALE	SHIP VIA	F.O.B.	FREIGHT TERMS
11/14/2008				

BID OPENING DATE: 12/18/2008 BID OPENING TIME 01:30PM

LINE	QUANTITY	UOP	CAT NO	ITEM NUMBER	UNIT PRICE	AMOUNT
<p>DIVISION IS THE SOLE AUTHORITY GOVERNING THIS PROCUREMENT.</p> <p>ANY INFORMATION PROVIDED IN SPECIFICATION MANUALS, OR ANY OTHER SOURCE, VERBAL OR WRITTEN, WHICH CONTRADICTS OR ALTERS THE INFORMATION PROVIDED FROM THE SOURCES AS DESCRIBED IN THE ABOVE PARAGRAPH IS VOID AND OF NO EFFECT.</p> <p>BANKRUPTCY: IN THE EVENT THE VENDOR/CONTRACTOR FILES FOR BANKRUPTCY PROTECTION, THIS CONTRACT IS AUTOMATICALLY NULL AND VOID, AND IS TERMINATED WITHOUT FURTHER ORDER.</p> <p>REV. 1/2005</p> <p style="text-align: center;">NOTICE</p> <p>A SIGNED BID MUST BE SUBMITTED TO:</p> <p style="text-align: center;">DEPARTMENT OF ADMINISTRATION PURCHASING DIVISION BUILDING 15 2019 WASHINGTON STREET, EAST CHARLESTON, WV 25305-0130</p> <p>THE BID SHOULD CONTAIN THIS INFORMATION ON THE FACE OF THE ENVELOPE OR THE BID MAY NOT BE CONSIDERED:</p> <p>SEALED BID</p> <p>BUYER: 44</p> <p>REQ. NO.: DNR209064</p>						

SEE REVERSE SIDE FOR TERMS AND CONDITIONS

SIGNATURE	TELEPHONE	DATE
TITLE	FEIN	ADDRESS CHANGES TO BE NOTED ABOVE

WHEN RESPONDING TO RFQ, INSERT NAME AND ADDRESS IN SPACE ABOVE LABELED 'VENDOR'



State of West Virginia
 Department of Administration
 Purchasing Division
 2019 Washington Street East
 Post Office Box 50130
 Charleston, WV 25305-0130

Request for Quotation

RFQ NUMBER
 DNR209064

PAGE
 9

ADDRESS CORRESPONDENCE TO ATTENTION OF:
 FRANK WHITTAKER
 304-558-2316

VENDOR

RFQ COPY
 TYPE NAME/ADDRESS HERE

SHIP TO

DIVISION OF NATURAL RESOURCES
 BLACKWATER FALLS STATE PARK
 ATTN: PARK SUPERINTENDENT
 DRAWER 490
 DAVIS, WV
 26260
 304-259-5216

DATE PRINTED	TERMS OF SALE	SHIP VIA	FOB	FREIGHT TERMS
11/14/2008				

BID OPENING DATE: 12/18/2008 BID OPENING TIME 01:30PM

LINE	QUANTITY	UOP	CAT NO	ITEM NUMBER	UNIT PRICE	AMOUNT
BID OPENING DATE: 12/18/08 BID OPENING TIME: 1:30 PM PLEASE PROVIDE A FAX NUMBER IN CASE IT IS NECESSARY TO CONTACT YOU REGARDING YOUR BID: ----- PLEASE PRINT OR TYPE NAME OF PERSON TO CONTACT CONCERNING THIS QUOTE: ----- ***** THIS IS THE END OF RFQ DNR209064 ***** TOTAL: _____						

SEE REVERSE SIDE FOR TERMS AND CONDITIONS

SIGNATURE	TELEPHONE	DATE
TITLE	FEIN	ADDRESS CHANGES TO BE NOTED ABOVE

WHEN RESPONDING TO RFQ, INSERT NAME AND ADDRESS IN SPACE ABOVE LABELED 'VENDOR'

BLACKWATER FALLS STATE PARK

LODGE ROOF REPLACEMENT

INDEX

INVITATION TO BID

INFORMATION FOR BIDDERS

GENERAL CONDITIONS A/A DOCUMENT A 201

SUPPLEMENTARY GENERAL CONDITIONS

TECHNICAL SPECIFICATIONS

**BLACKWATER FALLS LODGE ROOF REPLACEMENT
BLACKWATER FALLS STATE PARK
Tucker County (Davis), West Virginia**

BID OR PROPOSAL

Name of Bidder:

Huffman Corporation

Address of Bidder:

415A Benedum Drive
Bridgeport, WV 26330

Phone Number of Bidder:

(304) 842-8500

WV Contractors License No.

WV000646

INVITATION TO BID

The Division of Natural Resources, Parks and Recreation Section, requests bids for construction to replace the existing roof at the Blackwater Falls State Park Lodge at Blackwater Falls State Park, located in Tucker County, West Virginia.

Sealed bids will be received until 1:30 p.m. on 12/18/2008 at the WV State Purchasing Division, 2019 Washington Street, East, Capitol Complex, Charleston, WV.

A mandatory Pre-Bid Conference will be held on 12/02/2008 at 11:00 am at the Blackwater Falls State Park Lodge, P.O. Drawer 490, Davis, WV 26260.

No bids will be considered from other than those present at the Pre-Bid Conference.

The bidding documents consist of the Request for Quotations, Plans and Specifications.

Plans and specifications may be obtained by contacting:

Deborah Demyan, Project Engineer
WVDNR Parks and Recreation
1200 Harrison Ave., Suite 222
Elkins, WV 26241
Telephone: (304) 637-0300

Request for quotations may be obtained by contacting:

BLACKWATER FALLS LODGE ROOF REPLACEMENT
BLACKWATER FALLS STATE PARK
Tucker County (Davis), West Virginia

BID OR PROPOSAL

Frank Whittaker, Senior Buyer
Finance and Administration, Purchasing Division
2019 Washington Street, East
Charleston, WV 26305
Telephone: (304) 558-2316 ext 218

There is no fee for plans and specifications.

The bidder understands that to the extent allowed by the West Virginia Code, the Owner reserves the right to waive any informality or irregularity in any Bid, or Bids, and to reject any or all Bids in whole or in part; to reject a bid not accompanied by the required bid security or by other data required by the Bidding Documents; to reject any condition of the bid by the Bidder that is in any way inconsistent with the requirements, terms and conditions of the Bidding Documents; or to reject a bid that is in any way incomplete or irregular.

The Bidder, if successful and awarded the contract, agrees that all work is to be complete within 180 consecutive calendar days following receipt of the Owner's written Notice to Proceed. For each calendar day of delay in achieving completion, the Contractor shall be liable for, and shall pay the Owner liquidated damages in the amount of \$150 per day.

Any work performed or any materials contracted for prior to the receipt of the Owner's written Notice to Proceed, shall be at the Bidder's risk.

PROGRESS PAYMENTS - The CONTRACTOR will make current estimates in writing once each month on AIA Forms G702 and G703 on or before the date set by the OWNER at the time of starting the WORK. The progress payments shall be a true estimate of the materials complete in place and the amount of WORK performed in accordance with the CONTRACT during the preceding month and the value thereof figured at the CONTRACT unit prices or based on the approved schedule of value. Should there be any doubt of the OWNER as to the integrity of any part of the COMPLETED work, the estimates for that portion will not be allowed modified by the CONTRACTOR accordingly. CONTRACTOR shall submit evidence to document the extent of progress payments as required by the OWNER.

Progress payments will not be made when the total value of the WORK done since the last estimate amounts to less than Five Hundred Dollars (\$500.00). From the total of the amounts ascertained as payable, an amount equivalent to and in accordance with Article 9 of A201-1997 Supplementary Conditions of the State of West Virginia will be deducted and retained by the OWNER until completion of the entire CONTRACT in an acceptable manner. The balance, less all previous payments, will be certified for payment by the OWNER.

When the WORK under contract has been completed and its acceptance is recommended by the OWNER, the retainage shall be released and paid to the CONTRACTOR.

BID SCHEDULE

**PROJECT: BLACKWATER FALLS STATE PARK
LODGE ROOF REPLACEMENT
TUCKER COUNTY, WEST VIRGINIA**

Name and Address of Bidder: Huffman Corporation

415A Benedum Drive

Bridgeport, WV 26330

We, the undersigned having examined the site and being familiar with the local conditions affecting the cost of work and also being familiar with the general conditions to bidders, drawings and specifications, hereby propose to furnish all materials, equipment, and labor to complete all work described in the Bidding Documents in a workmanlike manner.

<u>ITEM</u>	<u>DESCRIPTION</u>	<u>QUANTITY</u>	<u>UNITS</u>	<u>UNIT PRICE</u>	<u>TOTAL</u>
1	Furnish all labor, materials, equipment and other necessary services for the removal and replacement of approximately 30,000 square feet asphalt shingles, including 100% ice shield water proofing, scraping & painting all fascia (park will provide paint), step flashing, drip edge, valley metal, chimney flashing,, 6" aluminum gutter, 4" corrugated down spouts and flashing all penetrations on the lodge building at Blackwater Falls State Park, per lump sum				
	<u>One Hundred EightyThree Thousand and 00/100- dollars</u> written amount, per lump sum	1	L.S.		\$ <u>183,000</u>
2	Removal and replacement of deteriorated roof sheathing material, per square foot				
	<u>Four and 65/100- dollars</u> written amount, per square foot	40	s.f.	\$ <u>4.65</u>	\$ <u>186</u>
	<u>One Hundred Eighty Six and 00/100- dollars</u> written amount, total Item 2				

3 Removal and replacement of deteriorated
 fascia material, per linear foot, 1 x 10 cedar

<u>Forty Two and 00/100- dollars</u>	70	l.f.	\$ <u>42.00</u>	\$ <u>2,940.00</u>
written amount, per square foot				

Two Thousand Nine Hundred Forty and 00/100- dollars
 written amount, total Item 3

4 Removal and replacement of deteriorated
 fascia material, per linear foot, 2 x 10 cedar

<u>Forty Two and 00/100- dollars</u>	20	l.f.	\$ <u>42.00</u>	\$ <u>840.00</u>
written amount, per linear foot				

Eight Hundred Forty and 00/100- dollars
 written amount, total Item 4

TOTAL BASE BID

\$ 186,966.00

One Hundred Eighty Six Thousand Nine Hundred Sixty Six and 00/100- dollars
 written amount, total base bid

Any item not included as a separate bid item shall be included in the lump sum or unit bid price for each individual item. In the event of a difference in written amount and the number amount, the written amount shall prevail.

INFORMATION FOR BIDDERS

1. Examination of Contract Documents and Site

Each bidder must inform himself fully of the conditions relating to the construction of the project and the employment of labor thereon. Failure to do so will not relieve a successful bidder of his obligation to furnish all material and labor necessary to carry out the provisions of his contract. The bidder is required to examine carefully the Contract Documents and the site of the work contemplated. The submission of a bid shall be considered prima facie evidence that the bidder has made such examination and has judged for and satisfied himself as to the character, quality, and quantity of work to be performed and material required to be furnished under the Contract.

2. Addenda and Interpretations

No interpretation of the meaning of the plans, specifications, or other pre-bid documents will be made to any bidder orally.

Every request for such interpretations should be in writing addressed to the Engineer, Division of Natural Resources, Parks and Recreation Section, c/o Frank Whittaker, Senior Buyer, Purchasing Division, 2019 Washington Street, East, Charleston, West Virginia, 25305 and to be given consideration must be received at least fourteen (14) days prior to the date fixed for the opening of bids. Any and all such interpretations and any supplemental instructions will be in the form of written addenda to the specifications which, if issued, will be mailed to all prospective bidders (at the respective addresses furnished for such purposes), not later than ten (10) days prior to the date fixed for the opening of bids. Failure of any bidder to receive any such addendum or interpretation shall not relieve such bidder from any obligation under his bid as submitted. All addenda so issued shall become part of the Contract Documents.

3. Substitutions

Requests for approval of substitutions must be addressed to and received by the Engineer, Division of Natural Resources, Parks and Recreation Section, c/o Frank Whittaker, Senior Buyer, Purchasing Division, 2019 Washington Street, East, Charleston, WV 25305, and to be given consideration must be received at least twenty one (21) days prior to the date fixed for the opening of bids.

Submission shall be made by prime Bidders; no consideration will be given

to items submitted directly by manufactures, suppliers, distributors or subcontractors. Substitutions of materials, products or equipment for those items specified will be considered only when a written request, on Bidder's company letterhead, is accompanied by suitable documentation to demonstrate that the product is equal and appropriate for use in this particular installation. Suitable documentation shall include the following as well as other information:

- Detailed comparison of significant qualities of proposed substitution with those of the work specified. This comparison shall be specific to each feature of the original product. Submission of product literature alone, without a written item by item comparison of the significant qualities of each product will not be considered a complete submission.
- Product Data, including drawings and descriptions of products of and fabrication and installation procedures. All furnished data must be manufactures original product data information, no faxes or copies will be accepted.
- Samples, where applicable or requested.
- Lists of similar installations for completed projects with project names and addresses and names and addresses of Engineers and owners.
- Material test reports from a qualified testing agency indicating and interpreting test results for compliance with requirements indicated.
- Research /evaluation reports evidencing compliance with building code in effect for Project, from model code organization acceptable to authorities having jurisdiction if applicable.
- Bidder's certification that proposed substitution complies with requirements in the bidding documents and is appropriate for the applications indicated.
- Written request for approval of the substitution on company letter head transmitting the aforementioned information and addressing any item not included.

Burden of proof of merit of requested substitution is upon the submitter. Any request not including all of the required information will be considered incomplete. Incomplete requests shall be rejected. The Engineer has no obligation to request additional information in order to consider the request. Approved requests will be set forth in Addenda issued in accordance with these Instructions to Bidders. All addenda so issued shall become part of the Contract Documents.

4. Contractor's Personnel Requirements

The official title of person signing the bid should be shown.

If a firm is a partnership, the full partnership name should be shown, and the bid should be signed by a partner. If a firm is a single proprietorship, the full name should be shown and the bid should be signed by the sole OWNER. If the bid of a partnership or single proprietorship is signed by a person other than the partners and OWNERS, there should be attached a written, duly acknowledged power of attorney clearly giving and showing that the signer has power sufficient to bind the partners and OWNERS of the firm to the bid.

If the firm is a corporation, and the person signing the bid is neither the president nor vice president of the corporation, there should be attached a written, duly acknowledged power of attorney or corporate resolution giving and showing that the signer has sufficient power to bind the corporation to the bid.

Sufficient evidence that the person signing the bid has the power to bind the offering company should be received by the Purchasing Division prior to the issuance of a contract.

AIA[®] Document A201[™] – 1997
General Conditions of the Contract for Construction

for the following PROJECT:
(Name and location or address)

THE OWNER:
(Name and address)

THE ARCHITECT:
(Name and address)

This document has important legal consequences. Consultation with an attorney is encouraged with respect to its completion or modification.

This document has been approved and endorsed by The Associated General Contractors of America

TABLE OF ARTICLES

- | | |
|----|--|
| 1 | GENERAL PROVISIONS |
| 2 | OWNER |
| 3 | CONTRACTOR |
| 4 | ADMINISTRATION OF THE CONTRACT |
| 5 | SUBCONTRACTORS |
| 6 | CONSTRUCTION BY OWNER OR BY SEPARATE CONTRACTORS |
| 7 | CHANGES IN THE WORK |
| 8 | TIME |
| 9 | PAYMENTS AND COMPLETION |
| 10 | PROTECTION OF PERSONS AND PROPERTY |
| 11 | INSURANCE AND BONDS |
| 12 | UNCOVERING AND CORRECTION OF WORK |
| 13 | MISCELLANEOUS PROVISIONS |
| 14 | TERMINATION OR SUSPENSION OF THE CONTRACT |

INDEX

(Numbers and Topics in Bold are Section Headings)

Acceptance of Nonconforming Work

9.6.6, 9.9.3, 12.3

Acceptance of Work

9.6.6, 9.8.2, 9.9.3, 9.10.1, 9.10.3, 12.3

Access to Work

3.16, 6.2.1, 12.1

Accident Prevention

4.2.3, 10

Acts and Omissions

3.2, 3.3.2, 3.12.8, 3.18, 4.2.3, 4.3.8, 4.4.1, 8.3.1,

9.5.1, 10.2.5, 13.4.2, 13.7, 14.1

Addenda

1.1.1, 3.11

Additional Costs, Claims for

4.3.4, 4.3.5, 4.3.6, 6.1.1, 10.3

Additional Inspections and Testing

9.8.3, 12.2.1, 13.5

Additional Time, Claims for

4.3.4, 4.3.7, 8.3.2

ADMINISTRATION OF THE CONTRACT

3.1.3, 4, 9.4, 9.5

Advertisement or Invitation to Bid

1.1.1

Aesthetic Effect

4.2.13, 4.5.1

Allowances

3.8

All-risk Insurance

11.4.1.1

Applications for Payment

4.2.5, 7.3.8, 9.2, 9.3, 9.4, 9.5.1, 9.6.3, 9.7.1, 9.8.5,

9.10, 11.1.3, 14.2.4, 14.4.3

Approvals

2.4, 3.1.3, 3.5, 3.10.2, 3.12, 4.2.7, 9.3.2, 13.4.2, 13.5

Arbitration

4.4, 4.5.1, 4.5.2, 4.6, 8.3.1, 9.7.1, 11.4.9, 11.4.10

Architect

4.1

Architect, Definition of

4.1.1

Architect, Extent of Authority

2.4, 3.12.7, 4.2, 4.3.6, 4.4, 5.2, 6.3, 7.1.2, 7.3.6, 7.4,

9.2, 9.3.1, 9.4, 9.5, 9.8.3, 9.10.1, 9.10.3, 12.1, 12.2.1,

13.5.1, 13.5.2, 14.2.2, 14.2.4

Architect, Limitations of Authority and

Responsibility

2.1.1, 3.3.3, 3.12.4, 3.12.8, 3.12.10, 4.1.2, 4.2.1,

4.2.2, 4.2.3, 4.2.6, 4.2.7, 4.2.10, 4.2.12, 4.2.13, 4.4,

5.2.1, 7.4, 9.4.2, 9.6.4

Architect's Additional Services and Expenses

2.4, 11.4.1.1, 12.2.1, 13.5.2, 13.5.3, 14.2.4

Architect's Administration of the Contract

3.1.3, 4.2, 4.3.4, 4.4, 9.4, 9.5

Architect's Approvals

2.4, 3.1.3, 3.5.1, 3.10.2, 4.2.7

Architect's Authority to Reject Work

3.5.1, 4.2.6, 12.1.2, 12.2.1

Architect's Copyright

1.6

Architect's Decisions

4.2.6, 4.2.7, 4.2.11, 4.2.12, 4.2.13, 4.3.4, 4.4.1, 4.4.5,

4.4.6, 4.5, 6.3, 7.3.6, 7.3.8, 8.1.3, 8.3.1, 9.2, 9.4,

9.5.1, 9.8.4, 9.9.1, 13.5.2, 14.2.2, 14.2.4

Architect's Inspections

4.2.2, 4.2.9, 4.3.4, 9.4.2, 9.8.3, 9.9.2, 9.10.1, 13.5

Architect's Instructions

3.2.3, 3.3.1, 4.2.6, 4.2.7, 4.2.8, 7.4.1, 12.1, 13.5.2

Architect's Interpretations

4.2.11, 4.2.12, 4.3.6

Architect's Project Representative

4.2.10

Architect's Relationship with Contractor

1.1.2, 1.6, 3.1.3, 3.2.1, 3.2.2, 3.2.3, 3.3.1, 3.4.2, 3.5.1,

3.7.3, 3.10, 3.11, 3.12, 3.16, 3.18, 4.1.2, 4.1.3, 4.2,

4.3.4, 4.4.1, 4.4.7, 5.2, 6.2.2, 7, 8.3.1, 9.2, 9.3, 9.4,

9.5, 9.7, 9.8, 9.9, 10.2.6, 10.3, 11.3, 11.4.7, 12,

13.4.2, 13.5

Architect's Relationship with Subcontractors

1.1.2, 4.2.3, 4.2.4, 4.2.6, 9.6.3, 9.6.4, 11.4.7

Architect's Representations

9.4.2, 9.5.1, 9.10.1

Architect's Site Visits

4.2.2, 4.2.9, 4.3.4, 9.4.2, 9.5.1, 9.9.2, 9.10.1, 13.5

Asbestos

10.3.1

Attorneys' Fees

3.18.1, 9.10.2, 10.3.3

Award of Separate Contracts

6.1.1, 6.1.2

Award of Subcontracts and Other Contracts for**Portions of the Work**

5.2

Basic Definitions

1.1

Bidding Requirements

1.1.1, 1.1.7, 5.2.1, 11.5.1

Boiler and Machinery Insurance

11.4.2

Bonds, Lien

9.10.2

Bonds, Performance, and Payment

7.3.6.4, 9.6.7, 9.10.3, 11.4.9, 11.5

Building Permit

3.7.1

Capitalization**1.3****Certificate of Substantial Completion**

9.8.3, 9.8.4, 9.8.5

Certificates for Payment

4.2.5, 4.2.9, 9.3.3, 9.4, 9.5, 9.6.1, 9.6.6, 9.7.1, 9.10.1, 9.10.3, 13.7, 14.1.1.3, 14.2.4

Certificates of Inspection, Testing or Approval

13.5.4

Certificates of Insurance

9.10.2, 11.1.3

Change Orders

1.1.1, 2.4.1, 3.4.2, 3.8.2.3, 3.11.1, 3.12.8, 4.2.8, 4.3.4, 4.3.9, 5.2.3, 7.1, 7.2, 7.3, 8.3.1, 9.3.1.1, 9.10.3, 11.4.1.2, 11.4.4, 11.4.9, 12.1.2

Change Orders, Definition of

7.2.1

CHANGES IN THE WORK

3.11, 4.2.8, 7, 8.3.1, 9.3.1.1, 11.4.9

Claim, Definition of**4.3.1****Claims and Disputes**

3.2.3, 4.3, 4.4, 4.5, 4.6, 6.1.1, 6.3, 7.3.8, 9.3.3, 9.10.4, 10.3.3

Claims and Timely Assertion of Claims**4.6.5****Claims for Additional Cost**

3.2.3, 4.3.4, 4.3.5, 4.3.6, 6.1.1, 7.3.8, 10.3.2

Claims for Additional Time

3.2.3, 4.3.4, 4.3.7, 6.1.1, 8.3.2, 10.3.2

Claims for Concealed or Unknown Conditions**4.3.4****Claims for Damages**

3.2.3, 3.18, 4.3.10, 6.1.1, 8.3.3, 9.5.1, 9.6.7, 10.3.3, 11.1.1, 11.4.5, 11.4.7, 14.1.3, 14.2.4

Claims Subject to Arbitration

4.4.1, 4.5.1, 4.6

Cleaning Up

3.15, 6.3

Commencement of Statutory Limitation Period**13.7****Commencement of the Work, Conditions Relating to**

2.2.1, 3.2.1, 3.4.1, 3.7.1, 3.10.1, 3.12.6, 4.3.5, 5.2.1, 5.2.3, 6.2.2, 8.1.2, 8.2.2, 8.3.1, 11.1, 11.4.1, 11.4.6, 11.5.1

11.5.1

Commencement of the Work, Definition of

8.1.2

Communications Facilitating Contract**Administration**

3.9.1, 4.2.4

Completion, Conditions Relating to

1.6.1, 3.4.1, 3.11, 3.15, 4.2.2, 4.2.9, 8.2, 9.4.2, 9.8, 9.9.1, 9.10, 12.2, 13.7, 14.1.2

COMPLETION, PAYMENTS AND

9

Completion, Substantial

4.2.9, 8.1.1, 8.1.3, 8.2.3, 9.4.2, 9.8, 9.9.1, 9.10.3, 12.2, 13.7

Compliance with Laws

1.6.1, 3.2.2, 3.6, 3.7, 3.12.10, 3.13, 4.1.1, 4.4.8, 4.6.4, 4.6.6, 9.6.4, 10.2.2, 11.1, 11.4, 13.1, 13.4, 13.5.1, 13.5.2, 13.6, 14.1.1, 14.2.1.3

13.5.2, 13.6, 14.1.1, 14.2.1.3

Concealed or Unknown Conditions

4.3.4, 8.3.1, 10.3

Conditions of the Contract

1.1.1, 1.1.7, 6.1.1, 6.1.4

Consent, Written

1.6, 3.4.2, 3.12.8, 3.14.2, 4.1.2, 4.3.4, 4.6.4, 9.3.2, 9.8.5, 9.9.1, 9.10.2, 9.10.3, 11.4.1, 13.2, 13.4.2

CONSTRUCTION BY OWNER OR BY**SEPARATE CONTRACTORS**

1.1.4, 6

Construction Change Directive, Definition of

7.3.1

Construction Change Directives

1.1.1, 3.12.8, 4.2.8, 4.3.9, 7.1, 7.3, 9.3.1.1

Construction Schedules, Contractor's

3.10, 3.12.1, 3.12.2, 4.3.7.2, 6.1.3

Contingent Assignment of Subcontracts

5.4, 14.2.2.2

Continuing Contract Performance**4.3.3****Contract, Definition of**

1.1.2

CONTRACT, TERMINATION OR**SUSPENSION OF THE**

5.4.1.1, 11.4.9, 14

Contract Administration

3.1.3, 4, 9.4, 9.5

Contract Award and Execution, Conditions Relating

to

3.7.1, 3.10, 5.2, 6.1, 11.1.3, 11.4.6, 11.5.1

Contract Documents, The

1.1, 1.2

Contract Documents, Copies Furnished and Use of

1.6, 2.2.5, 5.3

Contract Documents, Definition of

1.1.1

Contract Sum

3.8, 4.3.4, 4.3.5, 4.4.5, 5.2.3, 7.2, 7.3, 7.4, 9.1, 9.4.2, 9.5.1.4, 9.6.7, 9.7, 10.3.2, 11.4.1, 14.2.4, 14.3.2

Contract Sum, Definition of

9.1

Contract Time

4.3.4, 4.3.7, 4.4.5, 5.2.3, 7.2.1.3, 7.3, 7.4, 8.1.1, 8.2, 8.3.1, 9.5.1, 9.7, 10.3.2, 12.1.1, 14.3.2

Contract Time, Definition of

8.1.1

CONTRACTOR

3

- Contractor, Definition of
3.1, 6.1.2
- Contractor's Construction Schedules**
3.10, 3.12.1, 3.12.2, 4.3.7.2, 6.1.3
- Contractor's Employees
3.3.2, 3.4.3, 3.8.1, 3.9, 3.18.2, 4.2.3, 4.2.6, 10.2, 10.3,
11.1.1, 11.4.7, 14.1, 14.2.1.1,
- Contractor's Liability Insurance**
11.1
- Contractor's Relationship with Separate Contractors
and Owner's Forces
3.12.5, 3.14.2, 4.2.4, 6, 11.4.7, 12.1.2, 12.2.4
- Contractor's Relationship with Subcontractors
1.2.2, 3.3.2, 3.18.1, 3.18.2, 5, 9.6.2, 9.6.7, 9.10.2,
11.4.1.2, 11.4.7, 11.4.8
- Contractor's Relationship with the Architect
1.1.2, 1.6, 3.1.3, 3.2.1, 3.2.2, 3.2.3, 3.3.1, 3.4.2, 3.5.1,
3.7.3, 3.10, 3.11, 3.12, 3.16, 3.18, 4.1.2, 4.1.3, 4.2,
4.3.4, 4.4.1, 4.4.7, 5.2, 6.2.2, 7, 8.3.1, 9.2, 9.3, 9.4,
9.5, 9.7, 9.8, 9.9, 10.2.6, 10.3, 11.3, 11.4.7, 12,
13.4.2, 13.5
- Contractor's Representations
1.5.2, 3.5.1, 3.12.6, 6.2.2, 8.2.1, 9.3.3, 9.8.2
- Contractor's Responsibility for Those Performing the
Work
3.3.2, 3.18, 4.3.8, 5.3.1, 6.1.3, 6.2, 6.3, 9.5.1, 10
- Contractor's Review of Contract Documents
1.5.2, 3.2, 3.7.3
- Contractor's Right to Stop the Work
9.7
- Contractor's Right to Terminate the Contract
4.3.10, 14.1
- Contractor's Submittals
3.10, 3.11, 3.12, 4.2.7, 5.2.1, 5.2.3, 7.3.6, 9.2, 9.3,
9.8.2, 9.8.3, 9.9.1, 9.10.2, 9.10.3, 11.1.3, 11.5.2
- Contractor's Superintendent
3.9, 10.2.6
- Contractor's Supervision and Construction
Procedures
1.2.2, 3.3, 3.4, 3.12.10, 4.2.2, 4.2.7, 4.3.3, 6.1.3,
6.2.4, 7.1.3, 7.3.4, 7.3.6, 8.2, 10, 12, 14
- Contractual Liability Insurance
11.1.1.8, 11.2, 11.3
- Coordination and Correlation
1.2, 1.5.2, 3.3.1, 3.10, 3.12.6, 6.1.3, 6.2.1
- Copies Furnished of Drawings and Specifications
1.6, 2.2.5, 3.11
- Copyrights
1.6, 3.17
- Correction of Work
2.3, 2.4, 3.7.4, 4.2.1, 9.4.2, 9.8.2, 9.8.3, 9.9.1, 12.1.2,
12.2, 13.7.1.3
- Correlation and Intent of the Contract Documents**
1.2
- Cost, Definition of
7.3.6
- Costs
2.4, 3.2.3, 3.7.4, 3.8.2, 3.15.2, 4.3, 5.4.2, 6.1.1, 6.2.3,
7.3.3.3, 7.3.6, 7.3.7, 7.3.8, 9.10.2, 10.3.2, 10.5, 11.3,
11.4, 12.1, 12.2.1, 12.2.4, 13.5, 14
- Cutting and Patching**
3.14, 6.2.5
- Damage to Construction of Owner or Separate
Contractors
3.14.2, 6.2.4, 10.2.1.2, 10.2.5, 10.6, 11.1, 11.4, 12.2.4
- Damage to the Work
3.14.2, 9.9.1, 10.2.1.2, 10.2.5, 10.6, 11.4, 12.2.4
- Damages, Claims for
3.2.3, 3.18, 4.3.10, 6.1.1, 8.3.3, 9.5.1, 9.6.7, 10.3.3,
11.1.1, 11.4.5, 11.4.7, 14.1.3, 14.2.4
- Damages for Delay
6.1.1, 8.3.3, 9.5.1.6, 9.7, 10.3.2
- Date of Commencement of the Work, Definition of
8.1.2
- Date of Substantial Completion, Definition of
8.1.3
- Day, Definition of
8.1.4
- Decisions of the Architect
4.2.6, 4.2.7, 4.2.11, 4.2.12, 4.2.13, 4.3.4, 4.4.1, 4.4.5,
4.4.6, 4.5, 6.3, 7.3.6, 7.3.8, 8.1.3, 8.3.1, 9.2, 9.4,
9.5.1, 9.8.4, 9.9.1, 13.5.2, 14.2.2, 14.2.4
- Decisions to Withhold Certification**
9.4.1, 9.5, 9.7, 14.1.1.3
- Defective or Nonconforming Work, Acceptance,
Rejection and Correction of
2.3, 2.4, 3.5.1, 4.2.6, 6.2.5, 9.5.1, 9.5.2, 9.6.6, 9.8.2,
9.9.3, 9.10.4, 12.2.1, 13.7.1.3
- Defective Work, Definition of
3.5.1
- Definitions
1.1, 2.1.1, 3.1, 3.5.1, 3.12.1, 3.12.2, 3.12.3, 4.1.1,
4.3.1, 5.1, 6.1.2, 7.2.1, 7.3.1, 8.1, 9.1, 9.8.1
- Delays and Extensions of Time**
3.2.3, 4.3.1, 4.3.4, 4.3.7, 4.4.5, 5.2.3, 7.2.1, 7.3.1,
7.4.1, 8.3, 9.5.1, 9.7.1, 10.3.2, 10.6.1, 14.3.2
- Disputes
4.3, 4.4, 4.5, 4.6, 6.3, 7.3.8
- Documents and Samples at the Site**
3.11
- Drawings, Definition of
1.1.5
- Drawings and Specifications, Use and Ownership of
1.1.1, 2.2.5, 3.11, 5.3
- Effective Date of Insurance
8.2.2, 11.1.2
- Emergencies**
4.3.5, 10.6, 14.1.1.2

Employees, Contractor's
3.3.2, 3.4.3, 3.8.1, 3.9, 3.18.2, 4.2.3, 4.2.6, 10.2, 10.3,
11.1.1, 11.4.7, 14.1, 14.2.1.1

Equipment, Labor, Materials and
1.1.3, 1.1.6, 3.4, 3.5.1, 3.8.2, 3.8.3, 3.12, 3.13, 3.15.1,
4.2.6, 4.2.7, 5.2.1, 6.2.1, 7.3.6, 9.3.2, 9.3.3, 9.5.1.3,
9.10.2, 10.2.1, 10.2.4, 14.2.1.1, 14.2.1.2

Execution and Progress of the Work
1.1.3, 1.2.1, 1.2.2, 2.2.3, 2.2.5, 3.1, 3.3, 3.4, 3.5, 3.7,
3.10, 3.12, 3.14, 4.2.2, 4.2.3, 4.3.3, 6.2.2, 7.1.3, 7.3.4,
8.2, 9.5, 9.9.1, 10.2, 10.3, 12.2, 14.2, 14.3

Extensions of Time
3.2.3, 4.3.1, 4.3.4, 4.3.7, 4.4.5, 5.2.3, 7.2.1, 7.3, 7.4.1,
9.5.1, 9.7.1, 10.3.2, 10.6.1, 14.3.2

Failure of Payment

4.3.6, 9.5.1.3, 9.7, 9.10.2, 14.1.1.3, 14.2.1.2, 13.6

Faulty Work

(See Defective or Nonconforming Work)

Final Completion and Final Payment

4.2.1, 4.2.9, 4.3.2, 9.8.2, 9.10, 11.1.2, 11.1.3, 11.4.1,
11.4.5, 12.3.1, 13.7, 14.2.4, 14.4.3

Financial Arrangements, Owner's

2.2.1, 13.2.2, 14.1.1.4

Fire and Extended Coverage Insurance

11.4

GENERAL PROVISIONS

I

Governing Law

13.1

Guarantees (See Warranty)

Hazardous Materials

10.2.4, 10.3, 10.5

Identification of Contract Documents

1.5.1

Identification of Subcontractors and Suppliers

5.2.1

Indemnification

3.17, 3.18, 9.10.2, 10.3.3, 10.5, 11.4.1.2, 11.4.7

Information and Services Required of the Owner

2.1.2, 2.2, 3.2.1, 3.12.4, 3.12.10, 4.2.7, 4.3.3, 6.1.3,
6.1.4, 6.2.5, 9.3.2, 9.6.1, 9.6.4, 9.9.2, 9.10.3, 10.3.3,
11.2, 11.4, 13.5.1, 13.5.2, 14.1.1.4, 14.1.4

Injury or Damage to Person or Property

4.3.8, 10.2, 10.6

Inspections

3.1.3, 3.3.3, 3.7.1, 4.2.2, 4.2.6, 4.2.9, 9.4.2, 9.8.2,
9.8.3, 9.9.2, 9.10.1, 12.2.1, 13.5

Instructions to Bidders

1.1.1

Instructions to the Contractor

3.2.3, 3.3.1, 3.8.1, 4.2.8, 5.2.1, 7, 12, 8.2.2, 13.5.2

Insurance

3.18.1, 6.1.1, 7.3.6, 9.3.2, 9.8.4, 9.9.1, 9.10.2, 11

Insurance, Boiler and Machinery

11.4.2

Insurance, Contractor's Liability

11.1

Insurance, Effective Date of

8.2.2, 11.1.2

Insurance, Loss of Use

11.4.3

Insurance, Owner's Liability

11.2

Insurance, Project Management Protective

Liability

11.3

Insurance, Property

10.2.5, 11.4

Insurance, Stored Materials

9.3.2, 11.4.1.4

INSURANCE AND BONDS

11

Insurance Companies, Consent to Partial Occupancy

9.9.1, 11.4.1.5

Insurance Companies, Settlement with

11.4.10

Intent of the Contract Documents

1.2.1, 4.2.7, 4.2.12, 4.2.13, 7.4

Interest

13.6

Interpretation

1.2.3, 1.4, 4.1.1, 4.3.1, 5.1, 6.1.2, 8.1.4

Interpretations, Written

4.2.11, 4.2.12, 4.3.6

Joinder and Consolidation of Claims Required

4.6.4

Judgment on Final Award

4.6.6

Labor and Materials, Equipment

1.1.3, 1.1.6, 3.4, 3.5.1, 3.8.2, 3.8.3, 3.12, 3.13, 3.15.1,
4.2.6, 4.2.7, 5.2.1, 6.2.1, 7.3.6, 9.3.2, 9.3.3, 9.5.1.3,
9.10.2, 10.2.1, 10.2.4, 14.2.1.1, 14.2.1.2

Labor Disputes

8.3.1

Laws and Regulations

1.6, 3.2.2, 3.6, 3.7, 3.12.10, 3.13, 4.1.1, 4.4.8, 4.6,
9.6.4, 9.9.1, 10.2.2, 11.1, 11.4, 13.1, 13.4, 13.5.1,
13.5.2, 13.6, 14

Liens

2.1.2, 4.4.8, 8.2.2, 9.3.3, 9.10

Limitation on Consolidation or Joinder**4.6.4****Limitations, Statutes of**

4.6.3, 12.2.5, 13.7

Limitations of Liability

2.3, 3.2.1, 3.5.1, 3.7.3, 3.12.8, 3.12.10, 3.17, 3.18, 4.2.6, 4.2.7, 4.2.12, 6.2.2, 9.4.2, 9.6.4, 9.6.7, 9.10.4, 10.2.5, 10.3.3, 11.1.2, 11.2.1, 11.4.7, 12.2.5, 13.4.2

Limitations of Time

2.1.2, 2.2, 2.4, 3.2.1, 3.7.3, 3.10, 3.11, 3.12.5, 3.15.1, 4.2.7, 4.3, 4.4, 4.5, 4.6, 5.2, 5.3, 5.4, 6.2.4, 7.3, 7.4, 8.2, 9.2, 9.3.1, 9.3.3, 9.4.1, 9.5, 9.6, 9.7, 9.8, 9.9, 9.10, 11.1.3, 11.4.1.5, 11.4.6, 11.4.10, 12.2, 13.5, 13.7, 14

Loss of Use Insurance**11.4.3****Material Suppliers**

1.6, 3.12.1, 4.2.4, 4.2.6, 5.2.1, 9.3, 9.4.2, 9.6, 9.10.5

Materials, Hazardous

10.2.4, 10.3, 10.5

Materials, Labor, Equipment and

1.1.3, 1.1.6, 1.6.1, 3.4, 3.5.1, 3.8.2, 3.8.3, 3.12, 3.13, 3.15.1, 4.2.6, 4.2.7, 5.2.1, 6.2.1, 7.3.6, 9.3.2, 9.3.3, 9.5.1.3, 9.10.2, 10.2.1, 10.2.4, 14.2.1.1, 14.2.1.2

Means, Methods, Techniques, Sequences and**Procedures of Construction**

3.3.1, 3.12.10, 4.2.2, 4.2.7, 9.4.2

Mechanic's Lien

4.4.8, 2.1.2, 8.2.2

Mediation

4.4.1, 4.4.5, 4.4.6, 4.4.8, 4.5, 4.6.1, 4.6.2, 8.3.1

Minor Changes in the Work

1.1.1, 3.12.8, 4.2.8, 4.3.6, 7.1, 7.4

MISCELLANEOUS PROVISIONS**13****Modifications, Definition of**

1.1.1

Modifications to the Contract

1.1.1, 1.1.2, 3.7.3, 3.11, 4.1.2, 4.2.1, 5.2.3, 7, 8.3.1, 9.7, 10.3.2, 11.4.1

Mutual Responsibility

6.2

Nonconforming Work, Acceptance of

9.6.6, 9.9.3, 12.3

Nonconforming Work, Rejection and Correction of

2.3, 2.4, 3.5.1, 4.2.6, 6.2.5, 9.5.1, 9.8.2, 9.9.3, 9.10.4, 12.2.1, 13.7.1.3

Notice

2.2.1, 2.3, 2.4, 3.2.3, 3.3.1, 3.7.2, 3.7.4, 3.12.9, 4.3, 4.4.8, 4.6.5, 5.2.1, 8.2.2, 9.7, 9.10, 10.2.2, 11.1.3, 11.4.6, 12.2.2, 13.3, 13.5.1, 13.5.2, 14.1, 14.2

Notice, Written

2.3, 2.4, 3.3.1, 3.9, 3.12.9, 3.12.10, 4.3, 4.4.8, 4.6.5, 5.2.1, 8.2.2, 9.7, 9.10, 10.2.2, 10.3, 11.1.3, 11.4.6, 12.2.2, 13.3, 14

Notice of Testing and Inspections

13.5.1, 13.5.2

Notice to Proceed

8.2.2

Notices, Permits, Fees and

2.2.2, 3.7, 3.13, 7.3.6.4, 10.2.2

Observations, Contractor's

1.5.2, 3.2, 3.7.3, 4.3.4

Occupancy

2.2.2, 9.6.6, 9.8, 11.4.1.5

Orders, Written

1.1.1, 2.3, 3.9, 4.3.6, 7, 8.2.2, 11.4.9, 12.1, 12.2, 13.5.2, 14.3.1

OWNER

2

Owner, Definition of

2.1

Owner, Information and Services Required of the

2.1.2, 2.2, 3.2.1, 3.12.10, 4.3.3, 6.1.3, 6.1.4, 6.2.5, 9.3.2, 9.6.1, 9.6.4, 9.9.2, 9.10.3, 10.3.3, 11.2, 11.4, 13.5.1, 13.5.2, 14.1.1.4, 14.1.4

Owner's Authority

1.6, 2.1.1, 2.3, 2.4, 3.4.2, 3.8.1, 3.12.10, 3.14.2, 4.1.2, 4.1.3, 4.2.4, 4.2.9, 4.3.6, 4.4.7, 5.2.1, 5.2.4, 5.4.1, 6.1, 6.3, 7.2.1, 7.3.1, 8.2.2, 8.3.1, 9.3.1, 9.3.2, 9.5.1, 9.9.1, 9.10.2, 10.3.2, 11.1.3, 11.3.1, 11.4.3, 11.4.10, 12.2.2, 12.3.1, 13.2.2, 14.3, 14.4

Owner's Financial Capability

2.2.1, 13.2.2, 14.1.1.4

Owner's Liability Insurance

11.2

Owner's Loss of Use Insurance

11.4.3

Owner's Relationship with Subcontractors

1.1.2, 5.2, 5.3, 5.4, 9.6.4, 9.10.2, 14.2.2

Owner's Right to Carry Out the Work

2.4, 14.2.2

Owner's Right to Clean Up

6.3

Owner's Right to Perform Construction and to Award Separate Contracts

6.1

Owner's Right to Stop the Work

2.3

Owner's Right to Suspend the Work

14.3

Owner's Right to Terminate the Contract

14.2

Ownership and Use of Drawings, Specifications and Other Instruments of Service

1.1.1, 1.6, 2.2.5, 3.2.1, 3.11.1, 3.17.1, 4.2.12, 5.3

Partial Occupancy or Use

9.6.6, 9.9, 11.4.1.5

Patching, Cutting and

3.14, 6.2.5

Patents

3.17

Payment, Applications for

4.2.5, 7.3.8, 9.2, 9.3, 9.4, 9.5.1, 9.6.3, 9.7.1, 9.8.5, 9.10.1, 9.10.3, 9.10.5, 11.1.3, 14.2.4, 14.4.3

Payment, Certificates for

4.2.5, 4.2.9, 9.3.3, 9.4, 9.5, 9.6.1, 9.6.6, 9.7.1, 9.10.1, 9.10.3, 13.7, 14.1.1.3, 14.2.4

Payment, Failure of

4.3.6, 9.5.1.3, 9.7, 9.10.2, 13.6, 14.1.1.3, 14.2.1.2,

Payment, Final

4.2.1, 4.2.9, 9.8.2, 9.10, 11.1.2, 11.1.3, 11.4.1, 11.4.5, 12.3.1, 13.7, 14.2.4, 14.4.3

Payment Bond, Performance Bond and

7.3.6.4, 9.6.7, 9.10.3, 11.4.9, 11.5

Payments, Progress

4.3.3, 9.3, 9.6, 9.8.5, 9.10.3, 13.6, 14.2.3

PAYMENTS AND COMPLETION**9****Payments to Subcontractors**

5.4.2, 9.5.1.3, 9.6.2, 9.6.3, 9.6.4, 9.6.7, 11.4.8, 14.2.1.2

PCB

10.3.1

Performance Bond and Payment Bond

7.3.6.4, 9.6.7, 9.10.3, 11.4.9, 11.5

Permits, Fees and Notices

2.2.2, 3.7, 3.13, 7.3.6.4, 10.2.2

PERSONS AND PROPERTY, PROTECTION OF**10****Polychlorinated Biphenyl**

10.3.1

Product Data, Definition of

3.12.2

Product Data and Samples, Shop Drawings

3.11, 3.12, 4.2.7

Progress and Completion

4.2.2, 4.3.3, 8.2, 9.8, 9.9.1, 14.1.4

Progress Payments

4.3.3, 9.3, 9.6, 9.8.5, 9.10.3, 13.6, 14.2.3

Project, Definition of the

1.1.4

Project Management Protective Liability**Insurance**

11.3

Project Manual, Definition of the

1.1.7

Project Manuals

2.2.5

Project Representatives

4.2.10

Property Insurance

10.2.5, 11.4

PROTECTION OF PERSONS AND PROPERTY**10****Regulations and Laws**

1.6, 3.2.2, 3.6, 3.7, 3.12.10, 3.13, 4.1.1, 4.4.8, 4.6, 9.6.4, 9.9.1, 10.2.2, 11.1, 11.4, 13.1, 13.4, 13.5.1, 13.5.2, 13.6, 14

Rejection of Work

3.5.1, 4.2.6, 12.2.1

Releases and Waivers of Liens

9.10.2

Representations

1.5.2, 3.5.1, 3.12.6, 6.2.2, 8.2.1, 9.3.3, 9.4.2, 9.5.1, 9.8.2, 9.10.1

Representatives

2.1.1, 3.1.1, 3.9, 4.1.1, 4.2.1, 4.2.2, 4.2.10, 5.1.1, 5.1.2, 13.2.1

Resolution of Claims and Disputes

4.4, 4.5, 4.6

Responsibility for Those Performing the Work

3.3.2, 3.18, 4.2.3, 4.3.8, 5.3.1, 6.1.3, 6.2, 6.3, 9.5.1, 10

Retainage

9.3.1, 9.6.2, 9.8.5, 9.9.1, 9.10.2, 9.10.3

Review of Contract Documents and Field**Conditions by Contractor**

1.5.2, 3.2, 3.7.3, 3.12.7, 6.1.3

Review of Contractor's Submittals by Owner and Architect

3.10.1, 3.10.2, 3.11, 3.12, 4.2, 5.2, 6.1.3, 9.2, 9.8.2

Review of Shop Drawings, Product Data and**Samples by Contractor**

3.12

Rights and Remedies

1.1.2, 2.3, 2.4, 3.5.1, 3.15.2, 4.2.6, 4.3.4, 4.5, 4.6, 5.3, 5.4, 6.1, 6.3, 7.3.1, 8.3, 9.5.1, 9.7, 10.2.5, 10.3, 12.2.2, 12.2.4, 13.4, 14

Royalties, Patents and Copyrights

3.17

Rules and Notices for Arbitration

4.6.2

Safety of Persons and Property

10.2, 10.6

Safety Precautions and Programs

3.3.1, 4.2.2, 4.2.7, 5.3.1, 10.1, 10.2, 10.6

Samples, Definition of

3.12.3

Samples, Shop Drawings, Product Data and

3.11, 3.12, 4.2.7

Samples at the Site, Documents and

3.11

Schedule of Values

9.2, 9.3.1

Schedules, Construction

1.4.1.2, 3.10, 3.12.1, 3.12.2, 4.3.7.2, 6.1.3

Separate Contracts and Contractors

1.1.4, 3.12.5, 3.14.2, 4.2.4, 4.2.7, 4.6.4, 6, 8.3.1, 11.4.7, 12.1.2

Shop Drawings, Definition of

3.12.1

Shop Drawings, Product Data and Samples

3.11, 3.12, 4.2.7

Site, Use of

3.13, 6.1.1, 6.2.1

Site Inspections

3.2.1, 3.3.3, 3.7.1, 4.2, 4.3.4, 9.4.2, 9.10.1, 13.5

Site Visits, Architect's

4.2.2, 4.2.9, 4.3.4, 9.4.2, 9.5.1, 9.9.2, 9.10.1, 13.5

Special Inspections and Testing

4.2.6, 12.2.1, 13.5

Specifications, Definition of the

1.1.6

Specifications, The

1.1.1, 1.1.6, 1.1.7, 1.2.2, 1.6, 3.11, 3.12.10, 3.17

Statute of Limitations

4.6.3, 13.7

Stopping the Work

2.3, 4.3.6, 9.7, 10.3, 14.1

Stored Materials

6.2.1, 9.3.2, 10.2.1.2, 10.2.4, 11.4.1.4

Subcontractor, Definition of

5.1.1

SUBCONTRACTORS

5

Subcontractors, Work by

1.2.2, 3.3.2, 3.12.1, 4.2.3, 5.2.3, 5.3, 5.4, 9.3.1.2, 9.6.7

Subcontractual Relations

5.3, 5.4, 9.3.1.2, 9.6, 9.10.10.2.1, 11.4.7, 11.4.8, 14.1, 14.2.1

Submittals

1.6, 3.10, 3.11, 3.12, 4.2.7, 5.2.1, 5.2.3, 7.3.6, 9.2, 9.3, 9.8, 9.9.1, 9.10.2, 9.10.3, 11.1.3

Subrogation, Waivers of

6.1.1, 11.4.5, 11.4.7

Substantial Completion

4.2.9, 8.1.1, 8.1.3, 8.2.3, 9.4.2, 9.8, 9.9.1, 9.10.3, 12.2, 13.7

Substantial Completion, Definition of

9.8.1

Substitution of Subcontractors

5.2.3, 5.2.4

Substitution of Architect

4.1.3

Substitutions of Materials

3.4.2, 3.5.1, 7.3.7

Sub-subcontractor, Definition of

5.1.2

Subsurface Conditions

4.3.4

Successors and Assigns

13.2

Superintendent

3.9, 10.2.6

Supervision and Construction Procedures

1.2.2, 3.3, 3.4, 3.12.10, 4.2.2, 4.2.7, 4.3.3, 6.1.3, 6.2.4, 7.1.3, 7.3.6, 8.2, 8.3.1, 9.4.2, 10, 12, 14

Surety

4.4.7, 5.4.1.2, 9.8.5, 9.10.2, 9.10.3, 14.2.2

Surety, Consent of

9.10.2, 9.10.3

Surveys

2.2.3

Suspension by the Owner for Convenience

14.4

Suspension of the Work

5.4.2, 14.3

Suspension or Termination of the Contract

4.3.6, 5.4.1.1, 11.4.9, 14

Taxes

3.6, 3.8.2.1, 7.3.6.4

Termination by the Contractor

4.3.10, 14.1

Termination by the Owner for Cause

4.3.10, 5.4.1.1, 14.2

Termination of the Architect

4.1.3

Termination of the Contractor

14.2.2

TERMINATION OR SUSPENSION OF THE CONTRACT

14

Tests and Inspections

3.1.3, 3.3.3, 4.2.2, 4.2.6, 4.2.9, 9.4.2, 9.8.3, 9.9.2, 9.10.1, 10.3.2, 11.4.1.1, 12.2.1, 13.5

TIME

8

Time, Delays and Extensions of

3.2.3, 4.3.1, 4.3.4, 4.3.7, 4.4.5, 5.2.3, 7.2.1, 7.3.1, 7.4.1, 8.3, 9.5.1, 9.7.1, 10.3.2, 10.6.1, 14.3.2

Time Limits

2.1.2, 2.2, 2.4, 3.2.1, 3.7.3, 3.10, 3.11, 3.12.5, 3.15.1, 4.2, 4.3, 4.4, 4.5, 4.6, 5.2, 5.3, 5.4, 6.2.4, 7.3, 7.4, 8.2, 9.2, 9.3.1, 9.3.3, 9.4.1, 9.5, 9.6, 9.7, 9.8, 9.9, 9.10, 11.1.3, 11.4.1.5, 11.4.6, 11.4.10, 12.2, 13.5, 13.7, 14

Time Limits on Claims

4.3.2, 4.3.4, 4.3.8, 4.4, 4.5, 4.6

Title to Work

9.3.2, 9.3.3

UNCOVERING AND CORRECTION OF WORK

12

Uncovering of Work

12.1

Unforeseen Conditions

4.3.4, 8.3.1, 10.3

Unit Prices

4.3.9, 7.3.3.2

Use of Documents

1.1.1, 1.6, 2.2.5, 3.12.6, 5.3

Use of Site

3.13, 6.1.1, 6.2.1

Values, Schedule of

9.2, 9.3.1

Waiver of Claims by the Architect

13.4.2

Waiver of Claims by the Contractor

4.3.10, 9.10.5, 11.4.7, 13.4.2

Waiver of Claims by the Owner

4.3.10, 9.9.3, 9.10.3, 9.10.4, 11.4.3, 11.4.5, 11.4.7,

12.2.2.1, 13.4.2, 14.2.4

Waiver of Consequential Damages

4.3.10, 14.2.4

Waiver of Liens

9.10.2, 9.10.4

Waivers of Subrogation

6.1.1, 11.4.5, 11.4.7

Warranty

3.5, 4.2.9, 9.3.3, 9.8.4, 9.9.1, 9.10.4, 12.2.2, 13.7.1.3

Weather Delays

4.3.7.2

Work, Definition of

1.1.3

Written Consent

1.6, 3.4.2, 3.12.8, 3.14.2, 4.1.2, 4.3.4, 4.6.4, 9.3.2,

9.8.5, 9.9.1, 9.10.2, 9.10.3, 11.4.1, 13.2, 13.4.2

Written Interpretations

4.2.11, 4.2.12, 4.3.6

Written Notice 2.3, 2.4, 3.3.1, 3.9, 3.12.9, 3.12.10,

4.3, 4.4.8, 4.6.5, 5.2.1, 8.2.2, 9.7, 9.10, 10.2.2, 10.3,

11.1.3, 11.4.6, 12.2.2, 12.2.4, 13.3, 14

Written Orders

1.1.1, 2.3, 3.9, 4.3.6, 7, 8.2.2, 11.4.9, 12.1, 12.2,

13.5.2, 14.3.1

ARTICLE 1 GENERAL PROVISIONS**§ 1.1 BASIC DEFINITIONS****§ 1.1.1 THE CONTRACT DOCUMENTS**

The Contract Documents consist of the Agreement between Owner and Contractor (hereinafter the Agreement), Conditions of the Contract (General, Supplementary and other Conditions), Drawings, Specifications, Addenda issued prior to execution of the Contract, other documents listed in the Agreement and Modifications issued after execution of the Contract. A Modification is (1) a written amendment to the Contract signed by both parties, (2) a Change Order, (3) a Construction Change Directive or (4) a written order for a minor change in the Work issued by the Architect. Unless specifically enumerated in the Agreement, the Contract Documents do not include other documents such as bidding requirements (advertisement or invitation to bid, Instructions to Bidders, sample forms, the Contractor's bid or portions of Addenda relating to bidding requirements).

§ 1.1.2 THE CONTRACT

The Contract Documents form the Contract for Construction. The Contract represents the entire and integrated agreement between the parties hereto and supersedes prior negotiations, representations or agreements, either written or oral. The Contract may be amended or modified only by a Modification. The Contract Documents shall not be construed to create a contractual relationship of any kind (1) between the Architect and Contractor, (2) between the Owner and a Subcontractor or Sub-subcontractor, (3) between the Owner and Architect or (4) between any persons or entities other than the Owner and Contractor. The Architect shall, however, be entitled to performance and enforcement of obligations under the Contract intended to facilitate performance of the Architect's duties.

§ 1.1.3 THE WORK

The term "Work" means the construction and services required by the Contract Documents, whether completed or partially completed, and includes all other labor, materials, equipment and services provided or to be provided by the Contractor to fulfill the Contractor's obligations. The Work may constitute the whole or a part of the Project.

§ 1.1.4 THE PROJECT

The Project is the total construction of which the Work performed under the Contract Documents may be the whole or a part and which may include construction by the Owner or by separate contractors.

§ 1.1.5 THE DRAWINGS

The Drawings are the graphic and pictorial portions of the Contract Documents showing the design, location and dimensions of the Work, generally including plans, elevations, sections, details, schedules and diagrams.

§ 1.1.6 THE SPECIFICATIONS

The Specifications are that portion of the Contract Documents consisting of the written requirements for materials, equipment, systems, standards and workmanship for the Work, and performance of related services.

§ 1.1.7 THE PROJECT MANUAL

The Project Manual is a volume assembled for the Work which may include the bidding requirements, sample forms, Conditions of the Contract and Specifications.

§ 1.2 CORRELATION AND INTENT OF THE CONTRACT DOCUMENTS

§ 1.2.1 The intent of the Contract Documents is to include all items necessary for the proper execution and completion of the Work by the Contractor. The Contract Documents are complementary, and what is required by one shall be as binding as if required by all; performance by the Contractor shall be required only to the extent consistent with the Contract Documents and reasonably inferable from them as being necessary to produce the indicated results.

§ 1.2.2 Organization of the Specifications into divisions, sections and articles, and arrangement of Drawings shall not control the Contractor in dividing the Work among Subcontractors or in establishing the extent of Work to be performed by any trade.

§ 1.2.3 Unless otherwise stated in the Contract Documents, words which have well-known technical or construction industry meanings are used in the Contract Documents in accordance with such recognized meanings.

§ 1.3 CAPITALIZATION

§ 1.3.1 Terms capitalized in these General Conditions include those which are (1) specifically defined, (2) the titles of numbered articles or (3) the titles of other documents published by the American Institute of Architects.

§ 1.4 INTERPRETATION

§ 1.4.1 In the interest of brevity the Contract Documents frequently omit modifying words such as "all" and "any" and articles such as "the" and "an," but the fact that a modifier or an article is absent from one statement and appears in another is not intended to affect the interpretation of either statement.

§ 1.5 EXECUTION OF CONTRACT DOCUMENTS

§ 1.5.1 The Contract Documents shall be signed by the Owner and Contractor. If either the Owner or Contractor or both do not sign all the Contract Documents, the Architect shall identify such unsigned Documents upon request.

§ 1.5.2 Execution of the Contract by the Contractor is a representation that the Contractor has visited the site, become generally familiar with local conditions under which the Work is to be performed and correlated personal observations with requirements of the Contract Documents.

§ 1.6 OWNERSHIP AND USE OF DRAWINGS, SPECIFICATIONS AND OTHER INSTRUMENTS OF SERVICE

§ 1.6.1 The Drawings, Specifications and other documents, including those in electronic form, prepared by the Architect and the Architect's consultants are Instruments of Service through which the Work to be executed by the Contractor is described. The Contractor may retain one record set. Neither the Contractor nor any Subcontractor, Sub-subcontractor or material or equipment supplier shall own or claim a copyright in the Drawings, Specifications and other documents prepared by the Architect or the Architect's consultants, and unless otherwise indicated the Architect and the Architect's consultants shall be deemed the authors of them and will retain all common law, statutory and other reserved rights, in addition to the copyrights. All copies of Instruments of Service, except the Contractor's record set, shall be returned or suitably accounted for to the Architect, on request, upon completion of the Work. The Drawings, Specifications and other documents prepared by the Architect and the Architect's consultants, and copies thereof furnished to the Contractor, are for use solely with respect to this Project. They are not to be used by the Contractor or any Subcontractor, Sub-subcontractor or material or equipment supplier on other projects or for additions to this Project outside the scope of the Work without the specific written consent of the Owner, Architect and the Architect's consultants. The Contractor, Subcontractors, Sub-subcontractors and material or equipment suppliers are authorized to use and reproduce applicable portions of the Drawings, Specifications and other documents prepared by the Architect and the Architect's consultants appropriate to and for use in the execution of their Work under the Contract Documents. All copies made under this authorization shall bear the statutory copyright notice, if any, shown on the Drawings, Specifications and other documents prepared by the Architect and the Architect's consultants. Submittal or distribution to meet official regulatory requirements or for other purposes in connection with this Project is not to be construed as publication in derogation of the Architect's or Architect's consultants' copyrights or other reserved rights.

ARTICLE 2 OWNER**§ 2.1 GENERAL**

§ 2.1.1 The Owner is the person or entity identified as such in the Agreement and is referred to throughout the Contract Documents as if singular in number. The Owner shall designate in writing a representative who shall have express authority to bind the Owner with respect to all matters requiring the Owner's approval or authorization. Except as otherwise provided in Section 4.2.1, the Architect does not have such authority. The term "Owner" means the Owner or the Owner's authorized representative.

§ 2.1.2 The Owner shall furnish to the Contractor within fifteen days after receipt of a written request, information necessary and relevant for the Contractor to evaluate, give notice of or enforce mechanic's lien rights. Such information shall include a correct statement of the record legal title to the property on which the Project is located, usually referred to as the site, and the Owner's interest therein.

§ 2.2 INFORMATION AND SERVICES REQUIRED OF THE OWNER

§ 2.2.1 The Owner shall, at the written request of the Contractor, prior to commencement of the Work and thereafter, furnish to the Contractor reasonable evidence that financial arrangements have been made to fulfill the Owner's obligations under the Contract. Furnishing of such evidence shall be a condition precedent to commencement or continuation of the Work. After such evidence has been furnished, the Owner shall not materially vary such financial arrangements without prior notice to the Contractor.

§ 2.2.2 Except for permits and fees, including those required under Section 3.7.1, which are the responsibility of the Contractor under the Contract Documents, the Owner shall secure and pay for necessary approvals, easements, assessments and charges required for construction, use or occupancy of permanent structures or for permanent changes in existing facilities.

§ 3.6 TAXES

§ 3.6.1 The Contractor shall pay sales, consumer, use and similar taxes for the Work provided by the Contractor which are legally enacted when bids are received or negotiations concluded, whether or not yet effective or merely scheduled to go into effect.

§ 3.7 PERMITS, FEES AND NOTICES

§ 3.7.1 Unless otherwise provided in the Contract Documents, the Contractor shall secure and pay for the building permit and other permits and governmental fees, licenses and inspections necessary for proper execution and completion of the Work which are customarily secured after execution of the Contract and which are legally required when bids are received or negotiations concluded

§ 3.7.2 The Contractor shall comply with and give notices required by laws, ordinances, rules, regulations and lawful orders of public authorities applicable to performance of the Work.

§ 3.7.3 It is not the Contractor's responsibility to ascertain that the Contract Documents are in accordance with applicable laws, statutes, ordinances, building codes, and rules and regulations. However, if the Contractor observes that portions of the Contract Documents are at variance therewith, the Contractor shall promptly notify the Architect and Owner in writing, and necessary changes shall be accomplished by appropriate Modification.

§ 3.7.4 If the Contractor performs Work knowing it to be contrary to laws, statutes, ordinances, building codes, and rules and regulations without such notice to the Architect and Owner, the Contractor shall assume appropriate responsibility for such Work and shall bear the costs attributable to correction.

§ 3.8 ALLOWANCES

§ 3.8.1 The Contractor shall include in the Contract Sum all allowances stated in the Contract Documents. Items covered by allowances shall be supplied for such amounts and by such persons or entities as the Owner may direct, but the Contractor shall not be required to employ persons or entities to whom the Contractor has reasonable objection.

§ 3.8.2 Unless otherwise provided in the Contract Documents:

- 1 allowances shall cover the cost to the Contractor of materials and equipment delivered at the site and all required taxes, less applicable trade discounts;
- 2 Contractor's costs for unloading and handling at the site, labor, installation costs, overhead, profit and other expenses contemplated for stated allowance amounts shall be included in the Contract Sum but not in the allowances;
- 3 whenever costs are more than or less than allowances, the Contract Sum shall be adjusted accordingly by Change Order. The amount of the Change Order shall reflect (1) the difference between actual costs and the allowances under Section 3.8.2.1 and (2) changes in Contractor's costs under Section 3.8.2.2.

§ 3.8.3 Materials and equipment under an allowance shall be selected by the Owner in sufficient time to avoid delay in the Work.

§ 3.9 SUPERINTENDENT

§ 3.9.1 The Contractor shall employ a competent superintendent and necessary assistants who shall be in attendance at the Project site during performance of the Work. The superintendent shall represent the Contractor, and communications given to the superintendent shall be as binding as if given to the Contractor. Important communications shall be confirmed in writing. Other communications shall be similarly confirmed on written request in each case.

§ 3.10 CONTRACTOR'S CONSTRUCTION SCHEDULES

§ 3.10.1 The Contractor, promptly after being awarded the Contract, shall prepare and submit for the Owner's and Architect's information a Contractor's construction schedule for the Work. The schedule shall not exceed time limits current under the Contract Documents, shall be revised at appropriate intervals as required by the conditions of the Work and Project, shall be related to the entire Project to the extent required by the Contract Documents, and shall provide for expeditious and practicable execution of the Work.

§ 3.10.2 The Contractor shall prepare and keep current, for the Architect's approval, a schedule of submittals which is coordinated with the Contractor's construction schedule and allows the Architect reasonable time to review submittals.

§ 3.10.3 The Contractor shall perform the Work in general accordance with the most recent schedules submitted to the Owner and Architect.

§ 3.11 DOCUMENTS AND SAMPLES AT THE SITE

§ 3.11.1 The Contractor shall maintain at the site for the Owner one record copy of the Drawings, Specifications, Addenda, Change Orders and other Modifications, in good order and marked currently to record field changes and selections made during construction, and one record copy of approved Shop Drawings, Product Data, Samples and similar required submittals. These shall be available to the Architect and shall be delivered to the Architect for submittal to the Owner upon completion of the Work.

§ 3.12 SHOP DRAWINGS, PRODUCT DATA AND SAMPLES

§ 3.12.1 Shop Drawings are drawings, diagrams, schedules and other data specially prepared for the Work by the Contractor or a Subcontractor, Sub-subcontractor, manufacturer, supplier or distributor to illustrate some portion of the Work.

§ 3.12.2 Product Data are illustrations, standard schedules, performance charts, instructions, brochures, diagrams and other information furnished by the Contractor to illustrate materials or equipment for some portion of the Work.

§ 3.12.3 Samples are physical examples which illustrate materials, equipment or workmanship and establish standards by which the Work will be judged.

§ 3.12.4 Shop Drawings, Product Data, Samples and similar submittals are not Contract Documents. The purpose of their submittal is to demonstrate for those portions of the Work for which submittals are required by the Contract Documents the way by which the Contractor proposes to conform to the information given and the design concept expressed in the Contract Documents. Review by the Architect is subject to the limitations of Section 4.2.7. Informational submittals upon which the Architect is not expected to take responsive action may be so identified in the Contract Documents. Submittals which are not required by the Contract Documents may be returned by the Architect without action.

§ 3.12.5 The Contractor shall review for compliance with the Contract Documents, approve and submit to the Architect Shop Drawings, Product Data, Samples and similar submittals required by the Contract Documents with reasonable promptness and in such sequence as to cause no delay in the Work or in the activities of the Owner or of separate contractors. Submittals which are not marked as reviewed for compliance with the Contract Documents and approved by the Contractor may be returned by the Architect without action.

§ 3.12.6 By approving and submitting Shop Drawings, Product Data, Samples and similar submittals, the Contractor represents that the Contractor has determined and verified materials, field measurements and field construction criteria related thereto, or will do so, and has checked and coordinated the information contained within such submittals with the requirements of the Work and of the Contract Documents.

§ 3.12.7 The Contractor shall perform no portion of the Work for which the Contract Documents require submittal and review of Shop Drawings, Product Data, Samples or similar submittals until the respective submittal has been approved by the Architect.

§ 3.12.8 The Work shall be in accordance with approved submittals except that the Contractor shall not be relieved of responsibility for deviations from requirements of the Contract Documents by the Architect's approval of Shop Drawings, Product Data, Samples or similar submittals unless the Contractor has specifically informed the Architect in writing of such deviation at the time of submittal and (1) the Architect has given written approval to the specific deviation as a minor change in the Work, or (2) a Change Order or Construction Change Directive has been issued authorizing the deviation. The Contractor shall not be relieved of responsibility for errors or omissions in Shop Drawings, Product Data, Samples or similar submittals by the Architect's approval thereof.

§ 3.12.9 The Contractor shall direct specific attention, in writing or on resubmitted Shop Drawings, Product Data, Samples or similar submittals, to revisions other than those requested by the Architect on previous submittals. In the absence of such written notice the Architect's approval of a resubmission shall not apply to such revisions.

§ 3.12.10 The Contractor shall not be required to provide professional services which constitute the practice of architecture or engineering unless such services are specifically required by the Contract Documents for a portion of the Work or unless the Contractor needs to provide such services in order to carry out the Contractor's responsibilities for construction means, methods, techniques, sequences and procedures. The Contractor shall not be required to provide professional services in violation of applicable law. If professional design services or certifications by a design professional related to systems, materials or equipment are specifically required of the Contractor by the Contract Documents, the Owner and the Architect will specify all performance and design criteria that such services must satisfy. The Contractor shall cause such services or certifications to be provided by a properly licensed design professional, whose signature and seal shall appear on all drawings, calculations, specifications, certifications, Shop Drawings and other submittals prepared by such professional. Shop Drawings and other submittals related to the Work designed or certified by such professional, if prepared by others, shall bear such professional's written approval when submitted to the Architect. The Owner and the Architect shall be entitled to rely upon the adequacy, accuracy and completeness of the services, certifications or approvals performed by such design professionals, provided the Owner and Architect have specified to the Contractor all performance and design criteria that such services must satisfy. Pursuant to this Section 3.12.10, the Architect will review, approve or take other appropriate action on submittals only for the limited purpose of checking for conformance with information given and the design concept expressed in the Contract Documents. The Contractor shall not be responsible for the adequacy of the performance or design criteria required by the Contract Documents.

§ 3.13 USE OF SITE

§ 3.13.1 The Contractor shall confine operations at the site to areas permitted by law, ordinances, permits and the Contract Documents and shall not unreasonably encumber the site with materials or equipment.

§ 3.14 CUTTING AND PATCHING

§ 3.14.1 The Contractor shall be responsible for cutting, fitting or patching required to complete the Work or to make its parts fit together properly.

§ 3.14.2 The Contractor shall not damage or endanger a portion of the Work or fully or partially completed construction of the Owner or separate contractors by cutting, patching or otherwise altering such construction, or by excavation. The Contractor shall not cut or otherwise alter such construction by the Owner or a separate contractor except with written consent of the Owner and of such separate contractor; such consent shall not be unreasonably withheld. The Contractor shall not unreasonably withhold from the Owner or a separate contractor the Contractor's consent to cutting or otherwise altering the Work.

§ 3.15 CLEANING UP

§ 3.15.1 The Contractor shall keep the premises and surrounding area free from accumulation of waste materials or rubbish caused by operations under the Contract. At completion of the Work, the Contractor shall remove from and about the Project waste materials, rubbish, the Contractor's tools, construction equipment, machinery and surplus materials.

§ 3.15.2 If the Contractor fails to clean up as provided in the Contract Documents, the Owner may do so and the cost thereof shall be charged to the Contractor.

§ 3.16 ACCESS TO WORK

§ 3.16.1 The Contractor shall provide the Owner and Architect access to the Work in preparation and progress wherever located.

§ 3.17 ROYALTIES, PATENTS AND COPYRIGHTS

§ 3.17.1 The Contractor shall pay all royalties and license fees. The Contractor shall defend suits or claims for infringement of copyrights and patent rights and shall hold the Owner and Architect harmless from loss on account thereof, but shall not be responsible for such defense or loss when a particular design, process or product of a particular manufacturer or manufacturers is required by the Contract Documents or where the copyright violations are contained in Drawings, Specifications or other documents prepared by the Owner or Architect. However, if the Contractor has reason to believe that the required design, process or product is an infringement of a copyright or a patent, the Contractor shall be responsible for such loss unless such information is promptly furnished to the Architect.

§ 3.18 INDEMNIFICATION

§ 3.18.1 To the fullest extent permitted by law and to the extent claims, damages, losses or expenses are not covered by Project Management Protective Liability insurance purchased by the Contractor in accordance with Section 11.3, the Contractor shall indemnify and hold harmless the Owner, Architect, Architect's consultants, and agents and employees of any of them from and against claims, damages, losses and expenses, including but not limited to attorneys' fees, arising out of or resulting from performance of the Work, provided that such claim, damage, loss or expense is attributable to bodily injury, sickness, disease or death, or to injury to or destruction of tangible property (other than the Work itself), but only to the extent caused by the negligent acts or omissions of the Contractor, a Subcontractor, anyone directly or indirectly employed by them or anyone for whose acts they may be liable, regardless of whether or not such claim, damage, loss or expense is caused in part by a party indemnified hereunder. Such obligation shall not be construed to negate, abridge, or reduce other rights or obligations of indemnity which would otherwise exist as to a party or person described in this Section 3.18.

§ 3.18.2 In claims against any person or entity indemnified under this Section 3.18 by an employee of the Contractor, a Subcontractor, anyone directly or indirectly employed by them or anyone for whose acts they may be liable, the indemnification obligation under Section 3.18.1 shall not be limited by a limitation on amount or type of damages, compensation or benefits payable by or for the Contractor or a Subcontractor under workers' compensation acts, disability benefit acts or other employee benefit acts.

ARTICLE 4 ADMINISTRATION OF THE CONTRACT**§ 4.1 ARCHITECT**

§ 4.1.1 The Architect is the person lawfully licensed to practice architecture or an entity lawfully practicing architecture identified as such in the Agreement and is referred to throughout the Contract Documents as if singular in number. The term "Architect" means the Architect or the Architect's authorized representative.

§ 4.1.2 Duties, responsibilities and limitations of authority of the Architect as set forth in the Contract Documents shall not be restricted, modified or extended without written consent of the Owner, Contractor and Architect. Consent shall not be unreasonably withheld.

§ 4.1.3 If the employment of the Architect is terminated, the Owner shall employ a new Architect against whom the Contractor has no reasonable objection and whose status under the Contract Documents shall be that of the former Architect.

§ 4.2 ARCHITECT'S ADMINISTRATION OF THE CONTRACT

§ 4.2.1 The Architect will provide administration of the Contract as described in the Contract Documents, and will be an Owner's representative (1) during construction, (2) until final payment is due and (3) with the Owner's concurrence, from time to time during the one-year period for correction of Work described in Section 12.2. The Architect will have authority to act on behalf of the Owner only to the extent provided in the Contract Documents, unless otherwise modified in writing in accordance with other provisions of the Contract.

§ 4.2.2 The Architect, as a representative of the Owner, will visit the site at intervals appropriate to the stage of the Contractor's operations (1) to become generally familiar with and to keep the Owner informed about the progress and quality of the portion of the Work completed, (2) to endeavor to guard the Owner against defects and deficiencies in the Work, and (3) to determine in general if the Work is being performed in a manner indicating that the Work, when fully completed, will be in accordance with the Contract Documents. However, the Architect will not be required to make exhaustive or continuous on-site inspections to check the quality or quantity of the Work. The Architect will neither have control over or charge of, nor be responsible for, the construction means, methods, techniques, sequences or procedures, or for the safety precautions and programs in connection with the Work, since these are solely the Contractor's rights and responsibilities under the Contract Documents, except as provided in Section 3.3.1.

§ 4.2.3 The Architect will not be responsible for the Contractor's failure to perform the Work in accordance with the requirements of the Contract Documents. The Architect will not have control over or charge of and will not be responsible for acts or omissions of the Contractor, Subcontractors, or their agents or employees, or any other persons or entities performing portions of the Work.

§ 4.2.4 Communications Facilitating Contract Administration. Except as otherwise provided in the Contract Documents or when direct communications have been specially authorized, the Owner and Contractor shall endeavor to communicate with each other through the Architect about matters arising out of or relating to the

Contract. Communications by and with the Architect's consultants shall be through the Architect. Communications by and with Subcontractors and material suppliers shall be through the Contractor. Communications by and with separate contractors shall be through the Owner.

§ 4.2.5 Based on the Architect's evaluations of the Contractor's Applications for Payment, the Architect will review and certify the amounts due the Contractor and will issue Certificates for Payment in such amounts.

§ 4.2.6 The Architect will have authority to reject Work that does not conform to the Contract Documents. Whenever the Architect considers it necessary or advisable, the Architect will have authority to require inspection or testing of the Work in accordance with Sections 13.5.2 and 13.5.3, whether or not such Work is fabricated, installed or completed. However, neither this authority of the Architect nor a decision made in good faith either to exercise or not to exercise such authority shall give rise to a duty or responsibility of the Architect to the Contractor, Subcontractors, material and equipment suppliers, their agents or employees, or other persons or entities performing portions of the Work.

§ 4.2.7 The Architect will review and approve or take other appropriate action upon the Contractor's submittals such as Shop Drawings, Product Data and Samples, but only for the limited purpose of checking for conformance with information given and the design concept expressed in the Contract Documents. The Architect's action will be taken with such reasonable promptness as to cause no delay in the Work or in the activities of the Owner, Contractor or separate contractors, while allowing sufficient time in the Architect's professional judgment to permit adequate review. Review of such submittals is not conducted for the purpose of determining the accuracy and completeness of other details such as dimensions and quantities, or for substantiating instructions for installation or performance of equipment or systems, all of which remain the responsibility of the Contractor as required by the Contract Documents. The Architect's review of the Contractor's submittals shall not relieve the Contractor of the obligations under Sections 3.3, 3.5 and 3.12. The Architect's review shall not constitute approval of safety precautions or, unless otherwise specifically stated by the Architect, of any construction means, methods, techniques, sequences or procedures. The Architect's approval of a specific item shall not indicate approval of an assembly of which the item is a component.

§ 4.2.8 The Architect will prepare Change Orders and Construction Change Directives, and may authorize minor changes in the Work as provided in Section 7.4.

§ 4.2.9 The Architect will conduct inspections to determine the date or dates of Substantial Completion and the date of final completion, will receive and forward to the Owner, for the Owner's review and records, written warranties and related documents required by the Contract and assembled by the Contractor, and will issue a final Certificate for Payment upon compliance with the requirements of the Contract Documents.

§ 4.2.10 If the Owner and Architect agree, the Architect will provide one or more project representatives to assist in carrying out the Architect's responsibilities at the site. The duties, responsibilities and limitations of authority of such project representatives shall be as set forth in an exhibit to be incorporated in the Contract Documents.

§ 4.2.11 The Architect will interpret and decide matters concerning performance under and requirements of, the Contract Documents on written request of either the Owner or Contractor. The Architect's response to such requests will be made in writing within any time limits agreed upon or otherwise with reasonable promptness. If no agreement is made concerning the time within which interpretations required of the Architect shall be furnished in compliance with this Section 4.2, then delay shall not be recognized on account of failure by the Architect to furnish such interpretations until 15 days after written request is made for them.

§ 4.2.12 Interpretations and decisions of the Architect will be consistent with the intent of and reasonably inferable from the Contract Documents and will be in writing or in the form of drawings. When making such interpretations and initial decisions, the Architect will endeavor to secure faithful performance by both Owner and Contractor, will not show partiality to either and will not be liable for results of interpretations or decisions so rendered in good faith.

§ 4.2.13 The Architect's decisions on matters relating to aesthetic effect will be final if consistent with the intent expressed in the Contract Documents.

§ 4.3 CLAIMS AND DISPUTES

§ 4.3.1 Definition. A Claim is a demand or assertion by one of the parties seeking, as a matter of right, adjustment or interpretation of Contract terms, payment of money, extension of time or other relief with respect to the terms of

the Contract. The term "Claim" also includes other disputes and matters in question between the Owner and Contractor arising out of or relating to the Contract. Claims must be initiated by written notice. The responsibility to substantiate Claims shall rest with the party making the Claim.

§ 4.3.2 Time Limits on Claims. Claims by either party must be initiated within 21 days after occurrence of the event giving rise to such Claim or within 21 days after the claimant first recognizes the condition giving rise to the Claim, whichever is later. Claims must be initiated by written notice to the Architect and the other party.

§ 4.3.3 Continuing Contract Performance. Pending final resolution of a Claim except as otherwise agreed in writing or as provided in Section 9.7.1 and Article 14, the Contractor shall proceed diligently with performance of the Contract and the Owner shall continue to make payments in accordance with the Contract Documents.

§ 4.3.4 Claims for Concealed or Unknown Conditions. If conditions are encountered at the site which are (1) subsurface or otherwise concealed physical conditions which differ materially from those indicated in the Contract Documents or (2) unknown physical conditions of an unusual nature, which differ materially from those ordinarily found to exist and generally recognized as inherent in construction activities of the character provided for in the Contract Documents, then notice by the observing party shall be given to the other party promptly before conditions are disturbed and in no event later than 21 days after first observance of the conditions. The Architect will promptly investigate such conditions and, if they differ materially and cause an increase or decrease in the Contractor's cost of, or time required for, performance of any part of the Work, will recommend an equitable adjustment in the Contract Sum or Contract Time, or both. If the Architect determines that the conditions at the site are not materially different from those indicated in the Contract Documents and that no change in the terms of the Contract is justified, the Architect shall so notify the Owner and Contractor in writing, stating the reasons. Claims by either party in opposition to such determination must be made within 21 days after the Architect has given notice of the decision. If the conditions encountered are materially different, the Contract Sum and Contract Time shall be equitably adjusted, but if the Owner and Contractor cannot agree on an adjustment in the Contract Sum or Contract Time, the adjustment shall be referred to the Architect for initial determination, subject to further proceedings pursuant to Section 4.4.

§ 4.3.5 Claims for Additional Cost. If the Contractor wishes to make Claim for an increase in the Contract Sum, written notice as provided herein shall be given before proceeding to execute the Work. Prior notice is not required for Claims relating to an emergency endangering life or property arising under Section 10.6.

§ 4.3.6 If the Contractor believes additional cost is involved for reasons including but not limited to (1) a written interpretation from the Architect, (2) an order by the Owner to stop the Work where the Contractor was not at fault, (3) a written order for a minor change in the Work issued by the Architect, (4) failure of payment by the Owner, (5) termination of the Contract by the Owner, (6) Owner's suspension or (7) other reasonable grounds, Claim shall be filed in accordance with this Section 4.3.

§ 4.3.7 Claims for Additional Time

§ 4.3.7.1 If the Contractor wishes to make Claim for an increase in the Contract Time, written notice as provided herein shall be given. The Contractor's Claim shall include an estimate of cost and of probable effect of delay on progress of the Work. In the case of a continuing delay only one Claim is necessary.

§ 4.3.7.2 If adverse weather conditions are the basis for a Claim for additional time, such Claim shall be documented by data substantiating that weather conditions were abnormal for the period of time, could not have been reasonably anticipated and had an adverse effect on the scheduled construction.

§ 4.3.8 Injury or Damage to Person or Property. If either party to the Contract suffers injury or damage to person or property because of an act or omission of the other party, or of others for whose acts such party is legally responsible, written notice of such injury or damage, whether or not insured, shall be given to the other party within a reasonable time not exceeding 21 days after discovery. The notice shall provide sufficient detail to enable the other party to investigate the matter.

§ 4.3.9 If unit prices are stated in the Contract Documents or subsequently agreed upon, and if quantities originally contemplated are materially changed in a proposed Change Order or Construction Change Directive so that application of such unit prices to quantities of Work proposed will cause substantial inequity to the Owner or Contractor, the applicable unit prices shall be equitably adjusted.

§ 4.3.10 Claims for Consequential Damages. The Contractor and Owner waive Claims against each other for consequential damages arising out of or relating to this Contract. This mutual waiver includes:

- 1 damages incurred by the Owner for rental expenses, for losses of use, income, profit, financing, business and reputation, and for loss of management or employee productivity or of the services of such persons; and
- 2 damages incurred by the Contractor for principal office expenses including the compensation of personnel stationed there, for losses of financing, business and reputation, and for loss of profit except anticipated profit arising directly from the Work.

This mutual waiver is applicable, without limitation, to all consequential damages due to either party's termination in accordance with Article 14. Nothing contained in this Section 4.3.10 shall be deemed to preclude an award of liquidated direct damages, when applicable, in accordance with the requirements of the Contract Documents.

§ 4.4 RESOLUTION OF CLAIMS AND DISPUTES

§ 4.4.1 Decision of Architect. Claims, including those alleging an error or omission by the Architect but excluding those arising under Sections 10.3 through 10.5, shall be referred initially to the Architect for decision. An initial decision by the Architect shall be required as a condition precedent to mediation, arbitration or litigation of all Claims between the Contractor and Owner arising prior to the date final payment is due, unless 30 days have passed after the Claim has been referred to the Architect with no decision having been rendered by the Architect. The Architect will not decide disputes between the Contractor and persons or entities other than the Owner.

§ 4.4.2 The Architect will review Claims and within ten days of the receipt of the Claim take one or more of the following actions: (1) request additional supporting data from the claimant or a response with supporting data from the other party, (2) reject the Claim in whole or in part, (3) approve the Claim, (4) suggest a compromise, or (5) advise the parties that the Architect is unable to resolve the Claim if the Architect lacks sufficient information to evaluate the merits of the Claim or if the Architect concludes that, in the Architect's sole discretion, it would be inappropriate for the Architect to resolve the Claim.

§ 4.4.3 In evaluating Claims, the Architect may, but shall not be obligated to, consult with or seek information from either party or from persons with special knowledge or expertise who may assist the Architect in rendering a decision. The Architect may request the Owner to authorize retention of such persons at the Owner's expense.

§ 4.4.4 If the Architect requests a party to provide a response to a Claim or to furnish additional supporting data, such party shall respond, within ten days after receipt of such request, and shall either provide a response on the requested supporting data, advise the Architect when the response or supporting data will be furnished or advise the Architect that no supporting data will be furnished. Upon receipt of the response or supporting data, if any, the Architect will either reject or approve the Claim in whole or in part.

§ 4.4.5 The Architect will approve or reject Claims by written decision, which shall state the reasons therefor and which shall notify the parties of any change in the Contract Sum or Contract Time or both. The approval or rejection of a Claim by the Architect shall be final and binding on the parties but subject to mediation and arbitration.

§ 4.4.6 When a written decision of the Architect states that (1) the decision is final but subject to mediation and arbitration and (2) a demand for arbitration of a Claim covered by such decision must be made within 30 days after the date on which the party making the demand receives the final written decision, then failure to demand arbitration within said 30 days' period shall result in the Architect's decision becoming final and binding upon the Owner and Contractor. If the Architect renders a decision after arbitration proceedings have been initiated, such decision may be entered as evidence, but shall not supersede arbitration proceedings unless the decision is acceptable to all parties concerned.

§ 4.4.7 Upon receipt of a Claim against the Contractor or at any time thereafter, the Architect or the Owner may, but is not obligated to, notify the surety, if any, of the nature and amount of the Claim. If the Claim relates to a possibility of a Contractor's default, the Architect or the Owner may, but is not obligated to, notify the surety and request the surety's assistance in resolving the controversy.

§ 4.4.8 If a Claim relates to or is the subject of a mechanic's lien, the party asserting such Claim may proceed in accordance with applicable law to comply with the lien notice or filing deadlines prior to resolution of the Claim by the Architect, by mediation or by arbitration.

§ 4.5 MEDIATION

§ 4.5.1 Any Claim arising out of or related to the Contract, except Claims relating to aesthetic effect and except those waived as provided for in Sections 4.3.10, 9.10.4 and 9.10.5 shall, after initial decision by the Architect or 30 days after submission of the Claim to the Architect, be subject to mediation as a condition precedent to arbitration or the institution of legal or equitable proceedings by either party.

§ 4.5.2 The parties shall endeavor to resolve their Claims by mediation which, unless the parties mutually agree otherwise, shall be in accordance with the Construction Industry Mediation Rules of the American Arbitration Association currently in effect. Request for mediation shall be filed in writing with the other party to the Contract and with the American Arbitration Association. The request may be made concurrently with the filing of a demand for arbitration but, in such event, mediation shall proceed in advance of arbitration or legal or equitable proceedings, which shall be stayed pending mediation for a period of 60 days from the date of filing, unless stayed for a longer period by agreement of the parties or court order.

§ 4.5.3 The parties shall share the mediator's fee and any filing fees equally. The mediation shall be held in the place where the Project is located, unless another location is mutually agreed upon. Agreements reached in mediation shall be enforceable as settlement agreements in any court having jurisdiction thereof.

§ 4.6 ARBITRATION

§ 4.6.1 Any Claim arising out of or related to the Contract, except Claims relating to aesthetic effect and except those waived as provided for in Sections 4.3.10, 9.10.4 and 9.10.5, shall, after decision by the Architect or 30 days after submission of the Claim to the Architect, be subject to arbitration. Prior to arbitration, the parties shall endeavor to resolve disputes by mediation in accordance with the provisions of Section 4.5.

§ 4.6.2 Claims not resolved by mediation shall be decided by arbitration which, unless the parties mutually agree otherwise, shall be in accordance with the Construction Industry Arbitration Rules of the American Arbitration Association currently in effect. The demand for arbitration shall be filed in writing with the other party to the Contract and with the American Arbitration Association, and a copy shall be filed with the Architect.

§ 4.6.3 A demand for arbitration shall be made within the time limits specified in Sections 4.4.6 and 4.6.1 as applicable, and in other cases within a reasonable time after the Claim has arisen, and in no event shall it be made after the date when institution of legal or equitable proceedings based on such Claim would be barred by the applicable statute of limitations as determined pursuant to Section 13.7.

§ 4.6.4 **Limitation on Consolidation or Joinder.** No arbitration arising out of or relating to the Contract shall include, by consolidation or joinder or in any other manner, the Architect, the Architect's employees or consultants, except by written consent containing specific reference to the Agreement and signed by the Architect, Owner, Contractor and any other person or entity sought to be joined. No arbitration shall include, by consolidation or joinder or in any other manner, parties other than the Owner, Contractor, a separate contractor as described in Article 6 and other persons substantially involved in a common question of fact or law whose presence is required if complete relief is to be accorded in arbitration. No person or entity other than the Owner, Contractor or a separate contractor as described in Article 6 shall be included as an original third party or additional third party to an arbitration whose interest or responsibility is insubstantial. Consent to arbitration involving an additional person or entity shall not constitute consent to arbitration of a Claim not described therein or with a person or entity not named or described therein. The foregoing agreement to arbitrate and other agreements to arbitrate with an additional person or entity duly consented to by parties to the Agreement shall be specifically enforceable under applicable law in any court having jurisdiction thereof.

§ 4.6.5 **Claims and Timely Assertion of Claims.** The party filing a notice of demand for arbitration must assert in the demand all Claims then known to that party on which arbitration is permitted to be demanded.

§ 4.6.6 **Judgment on Final Award.** The award rendered by the arbitrator or arbitrators shall be final, and judgment may be entered upon it in accordance with applicable law in any court having jurisdiction thereof.

ARTICLE 5 SUBCONTRACTORS

§ 5.1 DEFINITIONS

§ 5.1.1 A Subcontractor is a person or entity who has a direct contract with the Contractor to perform a portion of the Work at the site. The term "Subcontractor" is referred to throughout the Contract Documents as if singular in

number and means a Subcontractor or an authorized representative of the Subcontractor. The term "Subcontractor" does not include a separate contractor or subcontractors of a separate contractor

§ 5.1.2 A Sub-subcontractor is a person or entity who has a direct or indirect contract with a Subcontractor to perform a portion of the Work at the site. The term "Sub-subcontractor" is referred to throughout the Contract Documents as if singular in number and means a Sub-subcontractor or an authorized representative of the Sub-subcontractor.

§ 5.2 AWARD OF SUBCONTRACTS AND OTHER CONTRACTS FOR PORTIONS OF THE WORK

§ 5.2.1 Unless otherwise stated in the Contract Documents or the bidding requirements, the Contractor, as soon as practicable after award of the Contract, shall furnish in writing to the Owner through the Architect the names of persons or entities (including those who are to furnish materials or equipment fabricated to a special design) proposed for each principal portion of the Work. The Architect will promptly reply to the Contractor in writing stating whether or not the Owner or the Architect, after due investigation, has reasonable objection to any such proposed person or entity. Failure of the Owner or Architect to reply promptly shall constitute notice of no reasonable objection.

§ 5.2.2 The Contractor shall not contract with a proposed person or entity to whom the Owner or Architect has made reasonable and timely objection. The Contractor shall not be required to contract with anyone to whom the Contractor has made reasonable objection.

§ 5.2.3 If the Owner or Architect has reasonable objection to a person or entity proposed by the Contractor, the Contractor shall propose another to whom the Owner or Architect has no reasonable objection. If the proposed but rejected Subcontractor was reasonably capable of performing the Work, the Contract Sum and Contract Time shall be increased or decreased by the difference, if any, occasioned by such change, and an appropriate Change Order shall be issued before commencement of the substitute Subcontractor's Work. However, no increase in the Contract Sum or Contract Time shall be allowed for such change unless the Contractor has acted promptly and responsively in submitting names as required.

§ 5.2.4 The Contractor shall not change a Subcontractor, person or entity previously selected if the Owner or Architect makes reasonable objection to such substitute.

§ 5.3 SUBCONTRACTUAL RELATIONS

§ 5.3.1 By appropriate agreement, written where legally required for validity, the Contractor shall require each Subcontractor, to the extent of the Work to be performed by the Subcontractor, to be bound to the Contractor by terms of the Contract Documents, and to assume toward the Contractor all the obligations and responsibilities, including the responsibility for safety of the Subcontractor's Work, which the Contractor, by these Documents, assumes toward the Owner and Architect. Each subcontract agreement shall preserve and protect the rights of the Owner and Architect under the Contract Documents with respect to the Work to be performed by the Subcontractor so that subcontracting thereof will not prejudice such rights, and shall allow to the Subcontractor, unless specifically provided otherwise in the subcontract agreement, the benefit of all rights, remedies and redress against the Contractor that the Contractor, by the Contract Documents, has against the Owner. Where appropriate, the Contractor shall require each Subcontractor to enter into similar agreements with Sub-subcontractors. The Contractor shall make available to each proposed Subcontractor, prior to the execution of the subcontract agreement, copies of the Contract Documents to which the Subcontractor will be bound, and, upon written request of the Subcontractor, identify to the Subcontractor terms and conditions of the proposed subcontract agreement which may be at variance with the Contract Documents. Subcontractors will similarly make copies of applicable portions of such documents available to their respective proposed Sub-subcontractors.

§ 5.4 CONTINGENT ASSIGNMENT OF SUBCONTRACTS

§ 5.4.1 Each subcontract agreement for a portion of the Work is assigned by the Contractor to the Owner provided that:

- 1 assignment is effective only after termination of the Contract by the Owner for cause pursuant to Section 14.2 and only for those subcontract agreements which the Owner accepts by notifying the Subcontractor and Contractor in writing; and
- 2 assignment is subject to the prior rights of the surety, if any, obligated under bond relating to the Contract.

§ 5.4.2 Upon such assignment, if the Work has been suspended for more than 30 days, the Subcontractor's compensation shall be equitably adjusted for increases in cost resulting from the suspension.

ARTICLE 6 CONSTRUCTION BY OWNER OR BY SEPARATE CONTRACTORS

§ 6.1 OWNER'S RIGHT TO PERFORM CONSTRUCTION AND TO AWARD SEPARATE CONTRACTS

§ 6.1.1 The Owner reserves the right to perform construction or operations related to the Project with the Owner's own forces, and to award separate contracts in connection with other portions of the Project or other construction or operations on the site under Conditions of the Contract identical or substantially similar to these including those portions related to insurance and waiver of subrogation. If the Contractor claims that delay or additional cost is involved because of such action by the Owner, the Contractor shall make such Claim as provided in Section 4.3.

§ 6.1.2 When separate contracts are awarded for different portions of the Project or other construction or operations on the site, the term "Contractor" in the Contract Documents in each case shall mean the Contractor who executes each separate Owner-Contractor Agreement.

§ 6.1.3 The Owner shall provide for coordination of the activities of the Owner's own forces and of each separate contractor with the Work of the Contractor, who shall cooperate with them. The Contractor shall participate with other separate contractors and the Owner in reviewing their construction schedules when directed to do so. The Contractor shall make any revisions to the construction schedule deemed necessary after a joint review and mutual agreement. The construction schedules shall then constitute the schedules to be used by the Contractor, separate contractors and the Owner until subsequently revised.

§ 6.1.4 Unless otherwise provided in the Contract Documents, when the Owner performs construction or operations related to the Project with the Owner's own forces, the Owner shall be deemed to be subject to the same obligations and to have the same rights which apply to the Contractor under the Conditions of the Contract, including, without excluding others, those stated in Article 3, this Article 6 and Articles 10, 11 and 12.

§ 6.2 MUTUAL RESPONSIBILITY

§ 6.2.1 The Contractor shall afford the Owner and separate contractors reasonable opportunity for introduction and storage of their materials and equipment and performance of their activities, and shall connect and coordinate the Contractor's construction and operations with theirs as required by the Contract Documents.

§ 6.2.2 If part of the Contractor's Work depends for proper execution or results upon construction or operations by the Owner or a separate contractor, the Contractor shall, prior to proceeding with that portion of the Work, promptly report to the Architect apparent discrepancies or defects in such other construction that would render it unsuitable for such proper execution and results. Failure of the Contractor so to report shall constitute an acknowledgment that the Owner's or separate contractor's completed or partially completed construction is fit and proper to receive the Contractor's Work, except as to defects not then reasonably discoverable.

§ 6.2.3 The Owner shall be reimbursed by the Contractor for costs incurred by the Owner which are payable to a separate contractor because of delays, improperly timed activities or defective construction of the Contractor. The Owner shall be responsible to the Contractor for costs incurred by the Contractor because of delays, improperly timed activities, damage to the Work or defective construction of a separate contractor.

§ 6.2.4 The Contractor shall promptly remedy damage wrongfully caused by the Contractor to completed or partially completed construction or to property of the Owner or separate contractors as provided in Section 10.2.5.

§ 6.2.5 The Owner and each separate contractor shall have the same responsibilities for cutting and patching as are described for the Contractor in Section 3.14.

§ 6.3 OWNER'S RIGHT TO CLEAN UP

§ 6.3.1 If a dispute arises among the Contractor, separate contractors and the Owner as to the responsibility under their respective contracts for maintaining the premises and surrounding area free from waste materials and rubbish, the Owner may clean up and the Architect will allocate the cost among those responsible.

ARTICLE 7 CHANGES IN THE WORK**§ 7.1 GENERAL**

§ 7.1.1 Changes in the Work may be accomplished after execution of the Contract, and without invalidating the Contract, by Change Order, Construction Change Directive or order for a minor change in the Work, subject to the limitations stated in this Article 7 and elsewhere in the Contract Documents.

§ 7.1.2 A Change Order shall be based upon agreement among the Owner, Contractor and Architect; a Construction Change Directive requires agreement by the Owner and Architect and may or may not be agreed to by the Contractor; an order for a minor change in the Work may be issued by the Architect alone.

§ 7.1.3 Changes in the Work shall be performed under applicable provisions of the Contract Documents, and the Contractor shall proceed promptly, unless otherwise provided in the Change Order, Construction Change Directive or order for a minor change in the Work.

§ 7.2 CHANGE ORDERS

§ 7.2.1 A Change Order is a written instrument prepared by the Architect and signed by the Owner, Contractor and Architect, stating their agreement upon all of the following:

- 1 change in the Work;
- 2 the amount of the adjustment, if any, in the Contract Sum; and
- 3 the extent of the adjustment, if any, in the Contract Time.

§ 7.2.2 Methods used in determining adjustments to the Contract Sum may include those listed in Section 7.3.3.

§ 7.3 CONSTRUCTION CHANGE DIRECTIVES

§ 7.3.1 A Construction Change Directive is a written order prepared by the Architect and signed by the Owner and Architect, directing a change in the Work prior to agreement on adjustment, if any, in the Contract Sum or Contract Time, or both. The Owner may by Construction Change Directive, without invalidating the Contract, order changes in the Work within the general scope of the Contract consisting of additions, deletions or other revisions, the Contract Sum and Contract Time being adjusted accordingly.

§ 7.3.2 A Construction Change Directive shall be used in the absence of total agreement on the terms of a Change Order.

§ 7.3.3 If the Construction Change Directive provides for an adjustment to the Contract Sum, the adjustment shall be based on one of the following methods:

1. mutual acceptance of a lump sum properly itemized and supported by sufficient substantiating data to permit evaluation;
2. unit prices stated in the Contract Documents or subsequently agreed upon;
3. cost to be determined in a manner agreed upon by the parties and a mutually acceptable fixed or percentage fee; or
4. as provided in Section 7.3.6.

§ 7.3.4 Upon receipt of a Construction Change Directive, the Contractor shall promptly proceed with the change in the Work involved and advise the Architect of the Contractor's agreement or disagreement with the method, if any, provided in the Construction Change Directive for determining the proposed adjustment in the Contract Sum or Contract Time.

§ 7.3.5 A Construction Change Directive signed by the Contractor indicates the agreement of the Contractor therewith, including adjustment in Contract Sum and Contract Time or the method for determining them. Such agreement shall be effective immediately and shall be recorded as a Change Order.

§ 7.3.6 If the Contractor does not respond promptly or disagrees with the method for adjustment in the Contract Sum, the method and the adjustment shall be determined by the Architect on the basis of reasonable expenditures and savings of those performing the Work attributable to the change, including, in case of an increase in the Contract Sum, a reasonable allowance for overhead and profit. In such case, and also under Section 7.3.3.3, the Contractor

shall keep and present, in such form as the Architect may prescribe, an itemized accounting together with appropriate supporting data. Unless otherwise provided in the Contract Documents, costs for the purposes of this Section 7.3.6 shall be limited to the following:

1. costs of labor, including social security, old age and unemployment insurance, fringe benefits required by agreement or custom, and workers' compensation insurance;
2. costs of materials, supplies and equipment, including cost of transportation, whether incorporated or consumed;
3. rental costs of machinery and equipment, exclusive of hand tools, whether rented from the Contractor or others;
4. costs of premiums for all bonds and insurance, permit fees, and sales, use or similar taxes related to the Work; and
5. additional costs of supervision and field office personnel directly attributable to the change.

§ 7.3.7 The amount of credit to be allowed by the Contractor to the Owner for a deletion or change which results in a net decrease in the Contract Sum shall be actual net cost as confirmed by the Architect. When both additions and credits covering related Work or substitutions are involved in a change, the allowance for overhead and profit shall be figured on the basis of net increase, if any, with respect to that change.

§ 7.3.8 Pending final determination of the total cost of a Construction Change Directive to the Owner, amounts not in dispute for such changes in the Work shall be included in Applications for Payment accompanied by a Change Order indicating the parties' agreement with part or all of such costs. For any portion of such cost that remains in dispute, the Architect will make an interim determination for purposes of monthly certification for payment for those costs. That determination of cost shall adjust the Contract Sum on the same basis as a Change Order, subject to the right of either party to disagree and assert a claim in accordance with Article 4.

§ 7.3.9 When the Owner and Contractor agree with the determination made by the Architect concerning the adjustments in the Contract Sum and Contract Time, or otherwise reach agreement upon the adjustments, such agreement shall be effective immediately and shall be recorded by preparation and execution of an appropriate Change Order.

§ 7.4 MINOR CHANGES IN THE WORK

§ 7.4.1 The Architect will have authority to order minor changes in the Work not involving adjustment in the Contract Sum or extension of the Contract Time and not inconsistent with the intent of the Contract Documents. Such changes shall be effected by written order and shall be binding on the Owner and Contractor. The Contractor shall carry out such written orders promptly.

ARTICLE 8 TIME

§ 8.1 DEFINITIONS

§ 8.1.1 Unless otherwise provided, Contract Time is the period of time, including authorized adjustments, allotted in the Contract Documents for Substantial Completion of the Work.

§ 8.1.2 The date of commencement of the Work is the date established in the Agreement.

§ 8.1.3 The date of Substantial Completion is the date certified by the Architect in accordance with Section 9.8.

§ 8.1.4 The term "day" as used in the Contract Documents shall mean calendar day unless otherwise specifically defined.

§ 8.2 PROGRESS AND COMPLETION

§ 8.2.1 Time limits stated in the Contract Documents are of the essence of the Contract. By executing the Agreement the Contractor confirms that the Contract Time is a reasonable period for performing the Work.

§ 8.2.2 The Contractor shall not knowingly, except by agreement or instruction of the Owner in writing, prematurely commence operations on the site or elsewhere prior to the effective date of insurance required by Article 11 to be furnished by the Contractor and Owner. The date of commencement of the Work shall not be changed by the effective date of such insurance. Unless the date of commencement is established by the Contract Documents or a notice to proceed given by the Owner, the Contractor shall notify the Owner in writing not less than five days or other agreed period before commencing the Work to permit the timely filing of mortgages, mechanic's liens and other security interests.

§ 8.2.3 The Contractor shall proceed expeditiously with adequate forces and shall achieve Substantial Completion within the Contract Time.

§ 8.3 DELAYS AND EXTENSIONS OF TIME

§ 8.3.1 If the Contractor is delayed at any time in the commencement or progress of the Work by an act or neglect of the Owner or Architect, or of an employee of either, or of a separate contractor employed by the Owner, or by changes ordered in the Work, or by labor disputes, fire, unusual delay in deliveries, unavoidable casualties or other causes beyond the Contractor's control, or by delay authorized by the Owner pending mediation and arbitration, or by other causes which the Architect determines may justify delay, then the Contract Time shall be extended by Change Order for such reasonable time as the Architect may determine.

§ 8.3.2 Claims relating to time shall be made in accordance with applicable provisions of Section 4.3.

§ 8.3.3 This Section 8.3 does not preclude recovery of damages for delay by either party under other provisions of the Contract Documents.

ARTICLE 9 PAYMENTS AND COMPLETION

§ 9.1 CONTRACT SUM

§ 9.1.1 The Contract Sum is stated in the Agreement and, including authorized adjustments, is the total amount payable by the Owner to the Contractor for performance of the Work under the Contract Documents.

§ 9.2 SCHEDULE OF VALUES

§ 9.2.1 Before the first Application for Payment, the Contractor shall submit to the Architect a schedule of values allocated to various portions of the Work, prepared in such form and supported by such data to substantiate its accuracy as the Architect may require. This schedule, unless objected to by the Architect, shall be used as a basis for reviewing the Contractor's Applications for Payment.

§ 9.3 APPLICATIONS FOR PAYMENT

§ 9.3.1 At least ten days before the date established for each progress payment, the Contractor shall submit to the Architect an itemized Application for Payment for operations completed in accordance with the schedule of values. Such application shall be notarized, if required, and supported by such data substantiating the Contractor's right to payment as the Owner or Architect may require, such as copies of requisitions from Subcontractors and material suppliers, and reflecting retainage if provided for in the Contract Documents.

§ 9.3.1.1 As provided in Section 7.3.8, such applications may include requests for payment on account of changes in the Work which have been properly authorized by Construction Change Directives, or by interim determinations of the Architect, but not yet included in Change Orders.

§ 9.3.1.2 Such applications may not include requests for payment for portions of the Work for which the Contractor does not intend to pay to a Subcontractor or material supplier, unless such Work has been performed by others whom the Contractor intends to pay.

§ 9.3.2 Unless otherwise provided in the Contract Documents, payments shall be made on account of materials and equipment delivered and suitably stored at the site for subsequent incorporation in the Work. If approved in advance by the Owner, payment may similarly be made for materials and equipment suitably stored off the site at a location agreed upon in writing. Payment for materials and equipment stored on or off the site shall be conditioned upon compliance by the Contractor with procedures satisfactory to the Owner to establish the Owner's title to such materials and equipment or otherwise protect the Owner's interest, and shall include the costs of applicable insurance, storage and transportation to the site for such materials and equipment stored off the site.

§ 9.3.3 The Contractor warrants that title to all Work covered by an Application for Payment will pass to the Owner no later than the time of payment. The Contractor further warrants that upon submittal of an Application for Payment all Work for which Certificates for Payment have been previously issued and payments received from the Owner shall, to the best of the Contractor's knowledge, information and belief, be free and clear of liens, claims, security interests or encumbrances in favor of the Contractor, Subcontractors, material suppliers, or other persons or entities making a claim by reason of having provided labor, materials and equipment relating to the Work.

§ 9.4 CERTIFICATES FOR PAYMENT

§ 9.4.1 The Architect will, within seven days after receipt of the Contractor's Application for Payment, either issue to the Owner a Certificate for Payment, with a copy to the Contractor, for such amount as the Architect determines is properly due, or notify the Contractor and Owner in writing of the Architect's reasons for withholding certification in whole or in part as provided in Section 9.5.1.

§ 9.4.2 The issuance of a Certificate for Payment will constitute a representation by the Architect to the Owner, based on the Architect's evaluation of the Work and the data comprising the Application for Payment, that the Work has progressed to the point indicated and that, to the best of the Architect's knowledge, information and belief, the quality of the Work is in accordance with the Contract Documents. The foregoing representations are subject to an evaluation of the Work for conformance with the Contract Documents upon Substantial Completion, to results of subsequent tests and inspections, to correction of minor deviations from the Contract Documents prior to completion and to specific qualifications expressed by the Architect. The issuance of a Certificate for Payment will further constitute a representation that the Contractor is entitled to payment in the amount certified. However, the issuance of a Certificate for Payment will not be a representation that the Architect has (1) made exhaustive or continuous on-site inspections to check the quality or quantity of the Work, (2) reviewed construction means, methods, techniques, sequences or procedures, (3) reviewed copies of requisitions received from Subcontractors and material suppliers and other data requested by the Owner to substantiate the Contractor's right to payment, or (4) made examination to ascertain how or for what purpose the Contractor has used money previously paid on account of the Contract Sum.

§ 9.5 DECISIONS TO WITHHOLD CERTIFICATION

§ 9.5.1 The Architect may withhold a Certificate for Payment in whole or in part, to the extent reasonably necessary to protect the Owner, if in the Architect's opinion the representations to the Owner required by Section 9.4.2 cannot be made. If the Architect is unable to certify payment in the amount of the Application, the Architect will notify the Contractor and Owner as provided in Section 9.4.1. If the Contractor and Architect cannot agree on a revised amount, the Architect will promptly issue a Certificate for Payment for the amount for which the Architect is able to make such representations to the Owner. The Architect may also withhold a Certificate for Payment or, because of subsequently discovered evidence, may nullify the whole or a part of a Certificate for Payment previously issued, to such extent as may be necessary in the Architect's opinion to protect the Owner from loss for which the Contractor is responsible, including loss resulting from acts and omissions described in Section 3.3.2, because of:

- 1 defective Work not remedied;
- 2 third party claims filed or reasonable evidence indicating probable filing of such claims unless security acceptable to the Owner is provided by the Contractor;
- 3 failure of the Contractor to make payments properly to Subcontractors or for labor, materials or equipment;
- 4 reasonable evidence that the Work cannot be completed for the unpaid balance of the Contract Sum;
- 5 damage to the Owner or another contractor;
- 6 reasonable evidence that the Work will not be completed within the Contract Time, and that the unpaid balance would not be adequate to cover actual or liquidated damages for the anticipated delay;
- or
- 7 persistent failure to carry out the Work in accordance with the Contract Documents.

§ 9.5.2 When the above reasons for withholding certification are removed, certification will be made for amounts previously withheld.

§ 9.6 PROGRESS PAYMENTS

§ 9.6.1 After the Architect has issued a Certificate for Payment, the Owner shall make payment in the manner and within the time provided in the Contract Documents, and shall so notify the Architect.

§ 9.6.2 The Contractor shall promptly pay each Subcontractor, upon receipt of payment from the Owner, out of the amount paid to the Contractor on account of such Subcontractor's portion of the Work, the amount to which said Subcontractor is entitled, reflecting percentages actually retained from payments to the Contractor on account of such Subcontractor's portion of the Work. The Contractor shall, by appropriate agreement with each Subcontractor, require each Subcontractor to make payments to Sub-subcontractors in a similar manner.

§ 9.6.3 The Architect will, on request, furnish to a Subcontractor, if practicable, information regarding percentages of completion or amounts applied for by the Contractor and action taken thereon by the Architect and Owner on account of portions of the Work done by such Subcontractor.

§ 9.6.4 Neither the Owner nor Architect shall have an obligation to pay or to see to the payment of money to a Subcontractor except as may otherwise be required by law

§ 9.6.5 Payment to material suppliers shall be treated in a manner similar to that provided in Sections 9.6.2, 9.6.3 and 9.6.4

§ 9.6.6 A Certificate for Payment, a progress payment, or partial or entire use or occupancy of the Project by the Owner shall not constitute acceptance of Work not in accordance with the Contract Documents.

§ 9.6.7 Unless the Contractor provides the Owner with a payment bond in the full penal sum of the Contract Sum, payments received by the Contractor for Work properly performed by Subcontractors and suppliers shall be held by the Contractor for those Subcontractors or suppliers who performed Work or furnished materials, or both, under contract with the Contractor for which payment was made by the Owner. Nothing contained herein shall require money to be placed in a separate account and not commingled with money of the Contractor, shall create any fiduciary liability or tort liability on the part of the Contractor for breach of trust or shall entitle any person or entity to an award of punitive damages against the Contractor for breach of the requirements of this provision.

§ 9.7 FAILURE OF PAYMENT

§ 9.7.1 If the Architect does not issue a Certificate for Payment, through no fault of the Contractor, within seven days after receipt of the Contractor's Application for Payment, or if the Owner does not pay the Contractor within seven days after the date established in the Contract Documents the amount certified by the Architect or awarded by arbitration, then the Contractor may, upon seven additional days' written notice to the Owner and Architect, stop the Work until payment of the amount owing has been received. The Contract Time shall be extended appropriately and the Contract Sum shall be increased by the amount of the Contractor's reasonable costs of shut-down, delay and start-up, plus interest as provided for in the Contract Documents.

§ 9.8 SUBSTANTIAL COMPLETION

§ 9.8.1 Substantial Completion is the stage in the progress of the Work when the Work or designated portion thereof is sufficiently complete in accordance with the Contract Documents so that the Owner can occupy or utilize the Work for its intended use.

§ 9.8.2 When the Contractor considers that the Work, or a portion thereof which the Owner agrees to accept separately, is substantially complete, the Contractor shall prepare and submit to the Architect a comprehensive list of items to be completed or corrected prior to final payment. Failure to include an item on such list does not alter the responsibility of the Contractor to complete all Work in accordance with the Contract Documents.

§ 9.8.3 Upon receipt of the Contractor's list, the Architect will make an inspection to determine whether the Work or designated portion thereof is substantially complete. If the Architect's inspection discloses any item, whether or not included on the Contractor's list, which is not sufficiently complete in accordance with the Contract Documents so that the Owner can occupy or utilize the Work or designated portion thereof for its intended use, the Contractor shall, before issuance of the Certificate of Substantial Completion, complete or correct such item upon notification by the Architect. In such case, the Contractor shall then submit a request for another inspection by the Architect to determine Substantial Completion.

§ 9.8.4 When the Work or designated portion thereof is substantially complete, the Architect will prepare a Certificate of Substantial Completion which shall establish the date of Substantial Completion, shall establish responsibilities of the Owner and Contractor for security, maintenance, heat, utilities, damage to the Work and insurance, and shall fix the time within which the Contractor shall finish all items on the list accompanying the Certificate. Warranties required by the Contract Documents shall commence on the date of Substantial Completion of the Work or designated portion thereof unless otherwise provided in the Certificate of Substantial Completion.

§ 9.8.5 The Certificate of Substantial Completion shall be submitted to the Owner and Contractor for their written acceptance of responsibilities assigned to them in such Certificate. Upon such acceptance and consent of surety, if any, the Owner shall make payment of retainage applying to such Work or designated portion thereof. Such payment shall be adjusted for Work that is incomplete or not in accordance with the requirements of the Contract Documents.

§ 9.9 PARTIAL OCCUPANCY OR USE

§ 9.9.1 The Owner may occupy or use any completed or partially completed portion of the Work at any stage when such portion is designated by separate agreement with the Contractor, provided such occupancy or use is consented

to by the insurer as required under Section 11.4.1.5 and authorized by public authorities having jurisdiction over the Work. Such partial occupancy or use may commence whether or not the portion is substantially complete, provided the Owner and Contractor have accepted in writing the responsibilities assigned to each of them for payments, retainage, if any, security, maintenance, heat, utilities, damage to the Work and insurance, and have agreed in writing concerning the period for correction of the Work and commencement of warranties required by the Contract Documents. When the Contractor considers a portion substantially complete, the Contractor shall prepare and submit a list to the Architect as provided under Section 9.8.2. Consent of the Contractor to partial occupancy or use shall not be unreasonably withheld. The stage of the progress of the Work shall be determined by written agreement between the Owner and Contractor or, if no agreement is reached, by decision of the Architect.

§ 9.9.2 Immediately prior to such partial occupancy or use, the Owner, Contractor and Architect shall jointly inspect the area to be occupied or portion of the Work to be used in order to determine and record the condition of the Work.

§ 9.9.3 Unless otherwise agreed upon, partial occupancy or use of a portion or portions of the Work shall not constitute acceptance of Work not complying with the requirements of the Contract Documents.

§ 9.10 FINAL COMPLETION AND FINAL PAYMENT

§ 9.10.1 Upon receipt of written notice that the Work is ready for final inspection and acceptance and upon receipt of a final Application for Payment, the Architect will promptly make such inspection and, when the Architect finds the Work acceptable under the Contract Documents and the Contract fully performed, the Architect will promptly issue a final Certificate for Payment stating that to the best of the Architect's knowledge, information and belief, and on the basis of the Architect's on-site visits and inspections, the Work has been completed in accordance with terms and conditions of the Contract Documents and that the entire balance found to be due the Contractor and noted in the final Certificate is due and payable. The Architect's final Certificate for Payment will constitute a further representation that conditions listed in Section 9.10.2 as precedent to the Contractor's being entitled to final payment have been fulfilled.

§ 9.10.2 Neither final payment nor any remaining retained percentage shall become due until the Contractor submits to the Architect (1) an affidavit that payrolls, bills for materials and equipment, and other indebtedness connected with the Work for which the Owner or the Owner's property might be responsible or encumbered (less amounts withheld by Owner) have been paid or otherwise satisfied, (2) a certificate evidencing that insurance required by the Contract Documents to remain in force after final payment is currently in effect and will not be canceled or allowed to expire until at least 30 days' prior written notice has been given to the Owner, (3) a written statement that the Contractor knows of no substantial reason that the insurance will not be renewable to cover the period required by the Contract Documents, (4) consent of surety, if any, to final payment and (5), if required by the Owner, other data establishing payment or satisfaction of obligations, such as receipts, releases and waivers of liens, claims, security interests or encumbrances arising out of the Contract, to the extent and in such form as may be designated by the Owner. If a Subcontractor refuses to furnish a release or waiver required by the Owner, the Contractor may furnish a bond satisfactory to the Owner to indemnify the Owner against such lien. If such lien remains unsatisfied after payments are made, the Contractor shall refund to the Owner all money that the Owner may be compelled to pay in discharging such lien, including all costs and reasonable attorneys' fees.

§ 9.10.3 If, after Substantial Completion of the Work, final completion thereof is materially delayed through no fault of the Contractor or by issuance of Change Orders affecting final completion, and the Architect so confirms, the Owner shall, upon application by the Contractor and certification by the Architect, and without terminating the Contract, make payment of the balance due for that portion of the Work fully completed and accepted. If the remaining balance for Work not fully completed or corrected is less than retainage stipulated in the Contract Documents, and if bonds have been furnished, the written consent of surety to payment of the balance due for that portion of the Work fully completed and accepted shall be submitted by the Contractor to the Architect prior to certification of such payment. Such payment shall be made under terms and conditions governing final payment, except that it shall not constitute a waiver of claims.

§ 9.10.4 The making of final payment shall constitute a waiver of Claims by the Owner except those arising from:

1. liens, Claims, security interests or encumbrances arising out of the Contract and unsettled;
2. failure of the Work to comply with the requirements of the Contract Documents; or
3. terms of special warranties required by the Contract Documents.

§ 9.10.5 Acceptance of final payment by the Contractor, a Subcontractor or material supplier shall constitute a waiver of claims by that payee except those previously made in writing and identified by that payee as unsettled at the time of final Application for Payment.

ARTICLE 10 PROTECTION OF PERSONS AND PROPERTY

§ 10.1 SAFETY PRECAUTIONS AND PROGRAMS

§ 10.1.1 The Contractor shall be responsible for initiating, maintaining and supervising all safety precautions and programs in connection with the performance of the Contract.

§ 10.2 SAFETY OF PERSONS AND PROPERTY

§ 10.2.1 The Contractor shall take reasonable precautions for safety of, and shall provide reasonable protection to prevent damage, injury or loss to:

- 1 employees on the Work and other persons who may be affected thereby;
- 2 the Work and materials and equipment to be incorporated therein, whether in storage on or off the site, under care, custody or control of the Contractor or the Contractor's Subcontractors or Sub-subcontractors; and
- 3 other property at the site or adjacent thereto, such as trees, shrubs, lawns, walks, pavements, roadways, structures and utilities not designated for removal, relocation or replacement in the course of construction.

§ 10.2.2 The Contractor shall give notices and comply with applicable laws, ordinances, rules, regulations and lawful orders of public authorities bearing on safety of persons or property or their protection from damage, injury or loss.

§ 10.2.3 The Contractor shall erect and maintain, as required by existing conditions and performance of the Contract, reasonable safeguards for safety and protection, including posting danger signs and other warnings against hazards, promulgating safety regulations and notifying owners and users of adjacent sites and utilities.

§ 10.2.4 When use or storage of explosives or other hazardous materials or equipment or unusual methods are necessary for execution of the Work, the Contractor shall exercise utmost care and carry on such activities under supervision of properly qualified personnel.

§ 10.2.5 The Contractor shall promptly remedy damage and loss (other than damage or loss insured under property insurance required by the Contract Documents) to property referred to in Sections 10.2.1.2 and 10.2.1.3 caused in whole or in part by the Contractor, a Subcontractor, a Sub-subcontractor, or anyone directly or indirectly employed by any of them, or by anyone for whose acts they may be liable and for which the Contractor is responsible under Sections 10.2.1.2 and 10.2.1.3, except damage or loss attributable to acts or omissions of the Owner or Architect or anyone directly or indirectly employed by either of them, or by anyone for whose acts either of them may be liable, and not attributable to the fault or negligence of the Contractor. The foregoing obligations of the Contractor are in addition to the Contractor's obligations under Section 3.18.

§ 10.2.6 The Contractor shall designate a responsible member of the Contractor's organization at the site whose duty shall be the prevention of accidents. This person shall be the Contractor's superintendent unless otherwise designated by the Contractor in writing to the Owner and Architect.

§ 10.2.7 The Contractor shall not load or permit any part of the construction or site to be loaded so as to endanger its safety.

§ 10.3 HAZARDOUS MATERIALS

§ 10.3.1 If reasonable precautions will be inadequate to prevent foreseeable bodily injury or death to persons resulting from a material or substance, including but not limited to asbestos or polychlorinated biphenyl (PCB), encountered on the site by the Contractor, the Contractor shall, upon recognizing the condition, immediately stop Work in the affected area and report the condition to the Owner and Architect in writing.

§ 10.3.2 The Owner shall obtain the services of a licensed laboratory to verify the presence or absence of the material or substance reported by the Contractor and, in the event such material or substance is found to be present, to verify that it has been rendered harmless. Unless otherwise required by the Contract Documents, the Owner shall furnish in writing to the Contractor and Architect the names and qualifications of persons or entities who are to perform tests verifying the presence or absence of such material or substance or who are to perform the task of removal or safe containment of such material or substance. The Contractor and the Architect will promptly reply to the Owner in

writing stating whether or not either has reasonable objection to the persons or entities proposed by the Owner. If either the Contractor or Architect has an objection to a person or entity proposed by the Owner, the Owner shall propose another to whom the Contractor and the Architect have no reasonable objection. When the material or substance has been rendered harmless, Work in the affected area shall resume upon written agreement of the Owner and Contractor. The Contract Time shall be extended appropriately and the Contract Sum shall be increased in the amount of the Contractor's reasonable additional costs of shut-down, delay and start-up, which adjustments shall be accomplished as provided in Article 7.

§ 10.3.3 To the fullest extent permitted by law, the Owner shall indemnify and hold harmless the Contractor, Subcontractors, Architect, Architect's consultants and agents and employees of any of them from and against claims, damages, losses and expenses, including but not limited to attorneys' fees, arising out of or resulting from performance of the Work in the affected area if in fact the material or substance presents the risk of bodily injury or death as described in Section 10.3.1 and has not been rendered harmless, provided that such claim, damage, loss or expense is attributable to bodily injury, sickness, disease or death, or to injury to or destruction of tangible property (other than the Work itself) and provided that such damage, loss or expense is not due to the sole negligence of a party seeking indemnity.

§ 10.4 The Owner shall not be responsible under Section 10.3 for materials and substances brought to the site by the Contractor unless such materials or substances were required by the Contract Documents.

§ 10.5 If, without negligence on the part of the Contractor, the Contractor is held liable for the cost of remediation of a hazardous material or substance solely by reason of performing Work as required by the Contract Documents, the Owner shall indemnify the Contractor for all cost and expense thereby incurred.

§ 10.6 EMERGENCIES

§ 10.6.1 In an emergency affecting safety of persons or property, the Contractor shall act, at the Contractor's discretion, to prevent threatened damage, injury or loss. Additional compensation or extension of time claimed by the Contractor on account of an emergency shall be determined as provided in Section 4.3 and Article 7.

ARTICLE 11 INSURANCE AND BONDS

§ 11.1 CONTRACTOR'S LIABILITY INSURANCE

§ 11.1.1 The Contractor shall purchase from and maintain in a company or companies lawfully authorized to do business in the jurisdiction in which the Project is located such insurance as will protect the Contractor from claims set forth below which may arise out of or result from the Contractor's operations under the Contract and for which the Contractor may be legally liable, whether such operations be by the Contractor or by a Subcontractor or by anyone directly or indirectly employed by any of them, or by anyone for whose acts any of them may be liable:

- .1 claims under workers' compensation, disability benefit and other similar employee benefit acts which are applicable to the Work to be performed;
- .2 claims for damages because of bodily injury, occupational sickness or disease, or death of the Contractor's employees;
- .3 claims for damages because of bodily injury, sickness or disease, or death of any person other than the Contractor's employees;
- .4 claims for damages insured by usual personal injury liability coverage;
- .5 claims for damages, other than to the Work itself, because of injury to or destruction of tangible property, including loss of use resulting therefrom;
- .6 claims for damages because of bodily injury, death of a person or property damage arising out of ownership, maintenance or use of a motor vehicle;
- .7 claims for bodily injury or property damage arising out of completed operations; and
- .8 claims involving contractual liability insurance applicable to the Contractor's obligations under Section 3.18.

§ 11.1.2 The insurance required by Section 11.1.1 shall be written for not less than limits of liability specified in the Contract Documents or required by law, whichever coverage is greater. Coverages, whether written on an occurrence or claims-made basis, shall be maintained without interruption from date of commencement of the Work until date of final payment and termination of any coverage required to be maintained after final payment.

§ 11.1.3 Certificates of insurance acceptable to the Owner shall be filed with the Owner prior to commencement of the Work. These certificates and the insurance policies required by this Section 11.1 shall contain a provision that coverages afforded under the policies will not be canceled or allowed to expire until at least 30 days' prior written

notice has been given to the Owner. If any of the foregoing insurance coverages are required to remain in force after final payment and are reasonably available, an additional certificate evidencing continuation of such coverage shall be submitted with the final Application for Payment as required by Section 9.10.2. Information concerning reduction of coverage on account of revised limits or claims paid under the General Aggregate, or both, shall be furnished by the Contractor with reasonable promptness in accordance with the Contractor's information and belief.

§ 11.2 OWNER'S LIABILITY INSURANCE

§ 11.2.1 The Owner shall be responsible for purchasing and maintaining the Owner's usual liability insurance

§ 11.3 PROJECT MANAGEMENT PROTECTIVE LIABILITY INSURANCE

§ 11.3.1 Optionally, the Owner may require the Contractor to purchase and maintain Project Management Protective Liability insurance from the Contractor's usual sources as primary coverage for the Owner's, Contractor's and Architect's vicarious liability for construction operations under the Contract. Unless otherwise required by the Contract Documents, the Owner shall reimburse the Contractor by increasing the Contract Sum to pay the cost of purchasing and maintaining such optional insurance coverage, and the Contractor shall not be responsible for purchasing any other liability insurance on behalf of the Owner. The minimum limits of liability purchased with such coverage shall be equal to the aggregate of the limits required for Contractor's Liability Insurance under Sections 11.1.1.2 through 11.1.1.5.

§ 11.3.2 To the extent damages are covered by Project Management Protective Liability insurance, the Owner, Contractor and Architect waive all rights against each other for damages, except such rights as they may have to the proceeds of such insurance. The policy shall provide for such waivers of subrogation by endorsement or otherwise.

§ 11.3.3 The Owner shall not require the Contractor to include the Owner, Architect or other persons or entities as additional insureds on the Contractor's Liability Insurance coverage under Section 11.1.

§ 11.4 PROPERTY INSURANCE

§ 11.4.1 Unless otherwise provided, the Owner shall purchase and maintain, in a company or companies lawfully authorized to do business in the jurisdiction in which the Project is located, property insurance written on a builder's risk "all-risk" or equivalent policy form in the amount of the initial Contract Sum, plus value of subsequent Contract modifications and cost of materials supplied or installed by others, comprising total value for the entire Project at the site on a replacement cost basis without optional deductibles. Such property insurance shall be maintained, unless otherwise provided in the Contract Documents or otherwise agreed in writing by all persons and entities who are beneficiaries of such insurance, until final payment has been made as provided in Section 9.10 or until no person or entity other than the Owner has an insurable interest in the property required by this Section 11.4 to be covered, whichever is later. This insurance shall include interests of the Owner, the Contractor, Subcontractors and Sub-subcontractors in the Project.

§ 11.4.1.1 Property insurance shall be on an "all-risk" or equivalent policy form and shall include, without limitation, insurance against the perils of fire (with extended coverage) and physical loss or damage including, without duplication of coverage, theft, vandalism, malicious mischief, collapse, earthquake, flood, windstorm, falsework, testing and startup, temporary buildings and debris removal including demolition occasioned by enforcement of any applicable legal requirements, and shall cover reasonable compensation for Architect's and Contractor's services and expenses required as a result of such insured loss.

§ 11.4.1.2 If the Owner does not intend to purchase such property insurance required by the Contract and with all of the coverages in the amount described above, the Owner shall so inform the Contractor in writing prior to commencement of the Work. The Contractor may then effect insurance which will protect the interests of the Contractor, Subcontractors and Sub-subcontractors in the Work, and by appropriate Change Order the cost thereof shall be charged to the Owner. If the Contractor is damaged by the failure or neglect of the Owner to purchase or maintain insurance as described above, without so notifying the Contractor in writing, then the Owner shall bear all reasonable costs properly attributable thereto.

§ 11.4.1.3 If the property insurance requires deductibles, the Owner shall pay costs not covered because of such deductibles.

§ 11.4.1.4 This property insurance shall cover portions of the Work stored off the site, and also portions of the Work in transit.

§ 11.4.1.5 Partial occupancy or use in accordance with Section 9.9 shall not commence until the insurance company or companies providing property insurance have consented to such partial occupancy or use by endorsement or otherwise. The Owner and the Contractor shall take reasonable steps to obtain consent of the insurance company or companies and shall, without mutual written consent, take no action with respect to partial occupancy or use that would cause cancellation, lapse or reduction of insurance.

§ 11.4.2 **Boiler and Machinery Insurance.** The Owner shall purchase and maintain boiler and machinery insurance required by the Contract Documents or by law, which shall specifically cover such insured objects during installation and until final acceptance by the Owner; this insurance shall include interests of the Owner, Contractor, Subcontractors and Sub-subcontractors in the Work, and the Owner and Contractor shall be named insureds.

§ 11.4.3 **Loss of Use Insurance.** The Owner, at the Owner's option, may purchase and maintain such insurance as will insure the Owner against loss of use of the Owner's property due to fire or other hazards, however caused. The Owner waives all rights of action against the Contractor for loss of use of the Owner's property, including consequential losses due to fire or other hazards however caused.

§ 11.4.4 If the Contractor requests in writing that insurance for risks other than those described herein or other special causes of loss be included in the property insurance policy, the Owner shall, if possible, include such insurance, and the cost thereof shall be charged to the Contractor by appropriate Change Order.

§ 11.4.5 If during the Project construction period the Owner insures properties, real or personal or both, at or adjacent to the site by property insurance under policies separate from those insuring the Project, or if after final payment property insurance is to be provided on the completed Project through a policy or policies other than those insuring the Project during the construction period, the Owner shall waive all rights in accordance with the terms of Section 11.4.7 for damages caused by fire or other causes of loss covered by this separate property insurance. All separate policies shall provide this waiver of subrogation by endorsement or otherwise.

§ 11.4.6 Before an exposure to loss may occur, the Owner shall file with the Contractor a copy of each policy that includes insurance coverages required by this Section 11.4. Each policy shall contain all generally applicable conditions, definitions, exclusions and endorsements related to this Project. Each policy shall contain a provision that the policy will not be canceled or allowed to expire, and that its limits will not be reduced, until at least 30 days' prior written notice has been given to the Contractor.

§ 11.4.7 **Waivers of Subrogation.** The Owner and Contractor waive all rights against (1) each other and any of their subcontractors, sub-subcontractors, agents and employees, each of the other, and (2) the Architect, Architect's consultants, separate contractors described in Article 6, if any, and any of their subcontractors, sub-subcontractors, agents and employees, for damages caused by fire or other causes of loss to the extent covered by property insurance obtained pursuant to this Section 11.4 or other property insurance applicable to the Work, except such rights as they have to proceeds of such insurance held by the Owner as fiduciary. The Owner or Contractor, as appropriate, shall require of the Architect, Architect's consultants, separate contractors described in Article 6, if any, and the subcontractors, sub-subcontractors, agents and employees of any of them, by appropriate agreements, written where legally required for validity, similar waivers each in favor of other parties enumerated herein. The policies shall provide such waivers of subrogation by endorsement or otherwise. A waiver of subrogation shall be effective as to a person or entity even though that person or entity would otherwise have a duty of indemnification, contractual or otherwise, did not pay the insurance premium directly or indirectly, and whether or not the person or entity had an insurable interest in the property damaged.

§ 11.4.8 A loss insured under Owner's property insurance shall be adjusted by the Owner as fiduciary and made payable to the Owner as fiduciary for the insureds, as their interests may appear, subject to requirements of any applicable mortgagee clause and of Section 11.4.10. The Contractor shall pay Subcontractors their just shares of insurance proceeds received by the Contractor, and by appropriate agreements, written where legally required for validity, shall require Subcontractors to make payments to their Sub-subcontractors in similar manner.

§ 11.4.9 If required in writing by a party in interest, the Owner as fiduciary shall, upon occurrence of an insured loss, give bond for proper performance of the Owner's duties. The cost of required bonds shall be charged against proceeds received as fiduciary. The Owner shall deposit in a separate account proceeds so received, which the Owner shall distribute in accordance with such agreement as the parties in interest may reach, or in accordance with an arbitration award in which case the procedure shall be as provided in Section 4.6. If after such loss no other

special agreement is made and unless the Owner terminates the Contract for convenience, replacement of damaged property shall be performed by the Contractor after notification of a Change in the Work in accordance with Article 7.

§ 11.4.10 The Owner as fiduciary shall have power to adjust and settle a loss with insurers unless one of the parties in interest shall object in writing within five days after occurrence of loss to the Owner's exercise of this power; if such objection is made, the dispute shall be resolved as provided in Sections 4.5 and 4.6. The Owner as fiduciary shall, in the case of arbitration, make settlement with insurers in accordance with directions of the arbitrators. If distribution of insurance proceeds by arbitration is required, the arbitrators will direct such distribution.

§ 11.5 PERFORMANCE BOND AND PAYMENT BOND

§ 11.5.1 The Owner shall have the right to require the Contractor to furnish bonds covering faithful performance of the Contract and payment of obligations arising thereunder as stipulated in bidding requirements or specifically required in the Contract Documents on the date of execution of the Contract.

§ 11.5.2 Upon the request of any person or entity appearing to be a potential beneficiary of bonds covering payment of obligations arising under the Contract, the Contractor shall promptly furnish a copy of the bonds or shall permit a copy to be made.

ARTICLE 12 UNCOVERING AND CORRECTION OF WORK

§ 12.1 UNCOVERING OF WORK

§ 12.1.1 If a portion of the Work is covered contrary to the Architect's request or to requirements specifically expressed in the Contract Documents, it must, if required in writing by the Architect, be uncovered for the Architect's examination and be replaced at the Contractor's expense without change in the Contract Time.

§ 12.1.2 If a portion of the Work has been covered which the Architect has not specifically requested to examine prior to its being covered, the Architect may request to see such Work and it shall be uncovered by the Contractor. If such Work is in accordance with the Contract Documents, costs of uncovering and replacement shall, by appropriate Change Order, be at the Owner's expense. If such Work is not in accordance with the Contract Documents, correction shall be at the Contractor's expense unless the condition was caused by the Owner or a separate contractor in which event the Owner shall be responsible for payment of such costs.

§ 12.2 CORRECTION OF WORK

§ 12.2.1 BEFORE OR AFTER SUBSTANTIAL COMPLETION

§ 12.2.1.1 The Contractor shall promptly correct Work rejected by the Architect or failing to conform to the requirements of the Contract Documents, whether discovered before or after Substantial Completion and whether or not fabricated, installed or completed. Costs of correcting such rejected Work, including additional testing and inspections and compensation for the Architect's services and expenses made necessary thereby, shall be at the Contractor's expense.

§ 12.2.2 AFTER SUBSTANTIAL COMPLETION

§ 12.2.2.1 In addition to the Contractor's obligations under Section 3.5, if, within one year after the date of Substantial Completion of the Work or designated portion thereof or after the date for commencement of warranties established under Section 9.9.1, or by terms of an applicable special warranty required by the Contract Documents, any of the Work is found to be not in accordance with the requirements of the Contract Documents, the Contractor shall correct it promptly after receipt of written notice from the Owner to do so unless the Owner has previously given the Contractor a written acceptance of such condition. The Owner shall give such notice promptly after discovery of the condition. During the one-year period for correction of Work, if the Owner fails to notify the Contractor and give the Contractor an opportunity to make the correction, the Owner waives the rights to require correction by the Contractor and to make a claim for breach of warranty. If the Contractor fails to correct nonconforming Work within a reasonable time during that period after receipt of notice from the Owner or Architect, the Owner may correct it in accordance with Section 2.4.

§ 12.2.2.2 The one-year period for correction of Work shall be extended with respect to portions of Work first performed after Substantial Completion by the period of time between Substantial Completion and the actual performance of the Work.

§ 12.2.2.3 The one-year period for correction of Work shall not be extended by corrective Work performed by the Contractor pursuant to this Section 12.2.

§ 12.2.3 The Contractor shall remove from the site portions of the Work which are not in accordance with the requirements of the Contract Documents and are neither corrected by the Contractor nor accepted by the Owner

§ 12.2.4 The Contractor shall bear the cost of correcting destroyed or damaged construction, whether completed or partially completed, of the Owner or separate contractors caused by the Contractor's correction or removal of Work which is not in accordance with the requirements of the Contract Documents.

§ 12.2.5 Nothing contained in this Section 12.2 shall be construed to establish a period of limitation with respect to other obligations which the Contractor might have under the Contract Documents. Establishment of the one-year period for correction of Work as described in Section 12.2.2 relates only to the specific obligation of the Contractor to correct the Work, and has no relationship to the time within which the obligation to comply with the Contract Documents may be sought to be enforced, nor to the time within which proceedings may be commenced to establish the Contractor's liability with respect to the Contractor's obligations other than specifically to correct the Work.

§ 12.3 ACCEPTANCE OF NONCONFORMING WORK

§ 12.3.1 If the Owner prefers to accept Work which is not in accordance with the requirements of the Contract Documents, the Owner may do so instead of requiring its removal and correction, in which case the Contract Sum will be reduced as appropriate and equitable. Such adjustment shall be effected whether or not final payment has been made.

ARTICLE 13 MISCELLANEOUS PROVISIONS

§ 13.1 GOVERNING LAW

§ 13.1.1 The Contract shall be governed by the law of the place where the Project is located.

§ 13.2 SUCCESSORS AND ASSIGNS

§ 13.2.1 The Owner and Contractor respectively bind themselves, their partners, successors, assigns and legal representatives to the other party hereto and to partners, successors, assigns and legal representatives of such other party in respect to covenants, agreements and obligations contained in the Contract Documents. Except as provided in Section 13.2.2, neither party to the Contract shall assign the Contract as a whole without written consent of the other. If either party attempts to make such an assignment without such consent, that party shall nevertheless remain legally responsible for all obligations under the Contract.

§ 13.2.2 The Owner may, without consent of the Contractor, assign the Contract to an institutional lender providing construction financing for the Project. In such event, the lender shall assume the Owner's rights and obligations under the Contract Documents. The Contractor shall execute all consents reasonably required to facilitate such assignment.

§ 13.3 WRITTEN NOTICE

§ 13.3.1 Written notice shall be deemed to have been duly served if delivered in person to the individual or a member of the firm or entity or to an officer of the corporation for which it was intended, or if delivered at or sent by registered or certified mail to the last business address known to the party giving notice.

§ 13.4 RIGHTS AND REMEDIES

§ 13.4.1 Duties and obligations imposed by the Contract Documents and rights and remedies available thereunder shall be in addition to and not a limitation of duties, obligations, rights and remedies otherwise imposed or available by law.

§ 13.4.2 No action or failure to act by the Owner, Architect or Contractor shall constitute a waiver of a right or duty afforded them under the Contract, nor shall such action or failure to act constitute approval of or acquiescence in a breach there under, except as may be specifically agreed in writing.

§ 13.5 TESTS AND INSPECTIONS

§ 13.5.1 Tests, inspections and approvals of portions of the Work required by the Contract Documents or by laws, ordinances, rules, regulations or orders of public authorities having jurisdiction shall be made at an appropriate time. Unless otherwise provided, the Contractor shall make arrangements for such tests, inspections and approvals with an independent testing laboratory or entity acceptable to the Owner, or with the appropriate public authority, and shall bear all related costs of tests, inspections and approvals. The Contractor shall give the Architect timely notice of when and where tests and inspections are to be made so that the Architect may be present for such procedures. The

Owner shall bear costs of tests, inspections or approvals which do not become requirements until after bids are received or negotiations concluded.

§ 13.5.2 If the Architect, Owner or public authorities having jurisdiction determine that portions of the Work require additional testing, inspection or approval not included under Section 13.5.1, the Architect will, upon written authorization from the Owner, instruct the Contractor to make arrangements for such additional testing, inspection or approval by an entity acceptable to the Owner, and the Contractor shall give timely notice to the Architect of when and where tests and inspections are to be made so that the Architect may be present for such procedures. Such costs, except as provided in Section 13.5.3, shall be at the Owner's expense.

§ 13.5.3 If such procedures for testing, inspection or approval under Sections 13.5.1 and 13.5.2 reveal failure of the portions of the Work to comply with requirements established by the Contract Documents, all costs made necessary by such failure including those of repeated procedures and compensation for the Architect's services and expenses shall be at the Contractor's expense.

§ 13.5.4 Required certificates of testing, inspection or approval shall, unless otherwise required by the Contract Documents, be secured by the Contractor and promptly delivered to the Architect.

§ 13.5.5 If the Architect is to observe tests, inspections or approvals required by the Contract Documents, the Architect will do so promptly and, where practicable, at the normal place of testing.

§ 13.5.6 Tests or inspections conducted pursuant to the Contract Documents shall be made promptly to avoid unreasonable delay in the Work.

§ 13.6 INTEREST

§ 13.6.1 Payments due and unpaid under the Contract Documents shall bear interest from the date payment is due at such rate as the parties may agree upon in writing or, in the absence thereof, at the legal rate prevailing from time to time at the place where the Project is located.

§ 13.7 COMMENCEMENT OF STATUTORY LIMITATION PERIOD

§ 13.7.1 As between the Owner and Contractor:

- 1 Before Substantial Completion. As to acts or failures to act occurring prior to the relevant date of Substantial Completion, any applicable statute of limitations shall commence to run and any alleged cause of action shall be deemed to have accrued in any and all events not later than such date of Substantial Completion;
- 2 Between Substantial Completion and Final Certificate for Payment. As to acts or failures to act occurring subsequent to the relevant date of Substantial Completion and prior to issuance of the final Certificate for Payment, any applicable statute of limitations shall commence to run and any alleged cause of action shall be deemed to have accrued in any and all events not later than the date of issuance of the final Certificate for Payment; and
- 3 After Final Certificate for Payment. As to acts or failures to act occurring after the relevant date of issuance of the final Certificate for Payment, any applicable statute of limitations shall commence to run and any alleged cause of action shall be deemed to have accrued in any and all events not later than the date of any act or failure to act by the Contractor pursuant to any Warranty provided under Section 3.5, the date of any correction of the Work or failure to correct the Work by the Contractor under Section 12.2, or the date of actual commission of any other act or failure to perform any duty or obligation by the Contractor or Owner, whichever occurs last.

ARTICLE 14 TERMINATION OR SUSPENSION OF THE CONTRACT

§ 14.1 TERMINATION BY THE CONTRACTOR

§ 14.1.1 The Contractor may terminate the Contract if the Work is stopped for a period of 30 consecutive days through no act or fault of the Contractor or a Subcontractor, Sub-subcontractor or their agents or employees or any other persons or entities performing portions of the Work under direct or indirect contract with the Contractor, for any of the following reasons:

- 1 issuance of an order of a court or other public authority having jurisdiction which requires all Work to be stopped;
- 2 an act of government, such as a declaration of national emergency which requires all Work to be stopped;

- 3 because the Architect has not issued a Certificate for Payment and has not notified the Contractor of the reason for withholding certification as provided in Section 9.4.1, or because the Owner has not made payment on a Certificate for Payment within the time stated in the Contract Documents; or
- 4 the Owner has failed to furnish to the Contractor promptly, upon the Contractor's request, reasonable evidence as required by Section 2.2.1

§ 14.1.2 The Contractor may terminate the Contract if, through no act or fault of the Contractor or a Subcontractor, Sub-subcontractor or their agents or employees or any other persons or entities performing portions of the Work under direct or indirect contract with the Contractor, repeated suspensions, delays or interruptions of the entire Work by the Owner as described in Section 14.3 constitute in the aggregate more than 100 percent of the total number of days scheduled for completion, or 120 days in any 365-day period, whichever is less.

§ 14.1.3 If one of the reasons described in Section 14.1.1 or 14.1.2 exists, the Contractor may, upon seven days' written notice to the Owner and Architect, terminate the Contract and recover from the Owner payment for Work executed and for proven loss with respect to materials, equipment, tools, and construction equipment and machinery, including reasonable overhead, profit and damages.

§ 14.1.4 If the Work is stopped for a period of 60 consecutive days through no act or fault of the Contractor or a Subcontractor or their agents or employees or any other persons performing portions of the Work under contract with the Contractor because the Owner has persistently failed to fulfill the Owner's obligations under the Contract Documents with respect to matters important to the progress of the Work, the Contractor may, upon seven additional days' written notice to the Owner and the Architect, terminate the Contract and recover from the Owner as provided in Section 14.1.3.

§ 14.2 TERMINATION BY THE OWNER FOR CAUSE

§ 14.2.1 The Owner may terminate the Contract if the Contractor:

- 1 persistently or repeatedly refuses or fails to supply enough properly skilled workers or proper materials;
- 2 fails to make payment to Subcontractors for materials or labor in accordance with the respective agreements between the Contractor and the Subcontractors;
- 3 persistently disregards laws, ordinances, or rules, regulations or orders of a public authority having jurisdiction; or
- 4 otherwise is guilty of substantial breach of a provision of the Contract Documents.

§ 14.2.2 When any of the above reasons exist, the Owner, upon certification by the Architect that sufficient cause exists to justify such action, may without prejudice to any other rights or remedies of the Owner and after giving the Contractor and the Contractor's surety, if any, seven days' written notice, terminate employment of the Contractor and may, subject to any prior rights of the surety:

- 1 take possession of the site and of all materials, equipment, tools, and construction equipment and machinery thereon owned by the Contractor;
- 2 accept assignment of subcontracts pursuant to Section 5.4; and
- 3 finish the Work by whatever reasonable method the Owner may deem expedient. Upon request of the Contractor, the Owner shall furnish to the Contractor a detailed accounting of the costs incurred by the Owner in finishing the Work.

§ 14.2.3 When the Owner terminates the Contract for one of the reasons stated in Section 14.2.1, the Contractor shall not be entitled to receive further payment until the Work is finished.

§ 14.2.4 If the unpaid balance of the Contract Sum exceeds costs of finishing the Work, including compensation for the Architect's services and expenses made necessary thereby, and other damages incurred by the Owner and not expressly waived, such excess shall be paid to the Contractor. If such costs and damages exceed the unpaid balance, the Contractor shall pay the difference to the Owner. The amount to be paid to the Contractor or Owner, as the case may be, shall be certified by the Architect, upon application, and this obligation for payment shall survive termination of the Contract.

§ 14.3 SUSPENSION BY THE OWNER FOR CONVENIENCE

§ 14.3.1 The Owner may, without cause, order the Contractor in writing to suspend, delay or interrupt the Work in whole or in part for such period of time as the Owner may determine.

§ 14.3.2 The Contract Sum and Contract Time shall be adjusted for increases in the cost and time caused by suspension, delay or interruption as described in Section 14.3.1. Adjustment of the Contract Sum shall include profit. No adjustment shall be made to the extent:

- .1 that performance is, was or would have been so suspended, delayed or interrupted by another cause for which the Contractor is responsible; or
- .2 that an equitable adjustment is made or denied under another provision of the Contract.

§ 14.4 TERMINATION BY THE OWNER FOR CONVENIENCE

§ 14.4.1 The Owner may, at any time, terminate the Contract for the Owner's convenience and without cause.

§ 14.4.2 Upon receipt of written notice from the Owner of such termination for the Owner's convenience, the Contractor shall:

- .1 cease operations as directed by the Owner in the notice;
- .2 take actions necessary, or that the Owner may direct, for the protection and preservation of the Work; and
- .3 except for Work directed to be performed prior to the effective date of termination stated in the notice, terminate all existing subcontracts and purchase orders and enter into no further subcontracts and purchase orders.

§ 14.4.3 In case of such termination for the Owner's convenience, the Contractor shall be entitled to receive payment for Work executed, and costs incurred by reason of such termination, along with reasonable overhead and profit on the Work not executed.

State of West Virginia

54

Supplementary Conditions to AIA Document A201-1997
General Conditions of the Contract for Construction

The following Supplementary Conditions modify the General Conditions of the Contract for Construction, AIA Document A201, 1997 Edition. Where a portion of the General Conditions is modified or deleted by these Supplementary Conditions, the unaltered portions of the General Conditions shall remain in effect.

ARTICLE 1

GENERAL PROVISIONS

1.1 BASIC DEFINITIONS

1.1.1 THE CONTRACT DOCUMENTS

1.1.1 Delete the last sentence of this Subparagraph and substitute the following:

The Contract Documents also include the Bidding Documents (Advertisement or Invitation to Bid, Request for Quotations/Bids, Instructions to Bidders, Bidding Document Depositories, Form of Proposal, Bid Bond and Sample Forms), Performance Bond, Payment Bond, Maintenance Bond (if applicable), Certificates of Insurance, Special Provisions For Disadvantaged and Women Business Enterprise Utilization (if bound herein), and West Virginia Department of Labor Wage Rates.

ARTICLE 2

OWNER

2.1 GENERAL

2.1.2 Delete Subparagraph 2.1.2 in its entirety.

Add the following Paragraph to Paragraph 2.1:

2.1.3 The Owner reserves the right to maintain a full time project representative at the site who shall have such duties and responsibilities as the Owner may assign. The Owner's representative shall not interfere with or be responsible for the Contractor's means, methods, techniques, sequences and procedures for accomplishing the Work.

ARTICLE 3

CONTRACTOR

3.4 LABOR AND MATERIALS

3.4.1 Add the following Clauses to Subparagraph 3.4.1:

3.4.1.1 In accordance with West Virginia Code §§-19-1 et. sequor, every contract for construction, reconstruction, alteration, repair, improvement or maintenance of public works, where the cost is more than \$50,000 and, in the case of steel only, where the cost of steel is more than \$50,000 or where more than 10,000 pounds of steel are required, the State will accept only aluminum, glass or steel products produced in the United States. In addition, items of machinery or equipment purchased for use at the site of public works, shall be made of domestic aluminum, glass or steel, unless the cost of the product is less than \$50,000 or less than 10,000 pounds of steel are used in the public works project.

3.4.1.2 Foreign made aluminum, glass or steel products may be accepted only if the cost of domestic products is found to be unreasonable. Such cost is unreasonable if it is twenty percent (20%) or more higher than the bid price for foreign made products. If the domestic aluminum, glass or steel products to be supplied or produced is in a "substantial labor surplus area," as defined by the United States Department of Labor, foreign made products may be supplied only if domestic products are thirty percent (30%) or more higher in price than the foreign made products.

3.4.1.3 If, prior to the award of a contract under the above provisions, the spending officer of the spending unit determines that there exists a bid for like foreign aluminum, glass or steel that is reasonable and lower than the lowest bid for domestic products, the spending officer may request in writing a reevaluation and reduction in the lowest bid for such domestic products. All vendors must indicate in their bid if they are supplying foreign aluminum, glass or steel.

3.4.1.4 The Contractor and all Subcontractors shall pay the higher of the U. S. Department of Labor minimum wage rates or the West Virginia Department of Labor minimum wage rates for the

County in which this contract is performed, pursuant to West Virginia Code §21-5-1 et. seq.

ARTICLE 4 ADMINISTRATION OF THE CONTRACT

4.4 RESOLUTION OF DISPUTES

4.4.1 Delete Subparagraph 4.4.1 in its entirety and substitute the following:

4.4.1 Decision of the Architect. Claims, including those alleging an error or omission of the Architect but excluding those arising under Paragraphs 10.3 through 10.5, shall be referred initially to the Architect for decision. An initial decision by the Architect shall be required as a condition precedent to litigation of all Claims between the Contractor and Owner arising prior to the date final payment is due, unless 30 days have passed after the Claim has been referred to the Architect with no decision having been rendered by the Architect. The Architect shall not decide disputes between the Contractor and persons or entities other than the Owner.

4.4.5 Delete the last sentence in Subparagraph 4.4.5 and substitute the following.

Approval or rejection of a claim by the Architect shall be final and binding on the parties unless it is pursued further by either party in accordance with Subparagraph 4.4.6.

4.4.6 Delete Subparagraph 4.4.6 in its entirety and substitute the following:

4.4.6 When a written decision of the Architect approving or rejecting a Claim is rendered, either party may make written demand for adjudication of the Claim as prescribed in Paragraph 4.5. A written demand for adjudication of a Claim covered by the Architect's decision must be made within 30 days after the date on which the party making the demand receives the final written decision. Failure to make written demand of adjudication of such Claim within said 30 days' period shall result in the Architect's decision becoming final and binding upon the Owner and Contractor.

4.4.8 Delete Subparagraph 4.4.8 in its entirety.

4.5 MEDIATION

4.5 Delete Paragraph 4.5 in its entirety and substitute the following:

4.5 SETTLEMENT OF CLAIMS

4.5.1 The Constitution of West Virginia grants the State sovereign immunity from any and all Claims against the public treasury. This immunity applies and is extended to all agencies of the State, including the Owner. It shall be in full force and effect as it relates to this Contract. The West Virginia Legislature, recognizing that certain Claims against the State may constitute a moral obligation of the State and should be heard, has established the West Virginia Court of Claims for this purpose. Notwithstanding any provision to the contrary in the Contract Documents, all references to mediation and arbitration are hereby deleted and all Claims of the Contractor for monetary relief, and only of the Contractor, arising out of or related to this Contract shall be decided by the West Virginia Court of Claims. The following Subparagraphs have been rewritten to bring them into conformance with the foregoing.

4.5.2 Claims by the Owner may be brought against the Contractor in the Circuit Court of Kanawha County, West Virginia, or in any other court that has jurisdiction, as the Owner may elect.

4.5.3 Any Claim arising out of or related to the Contract, except Claims relating to aesthetic effect and except those waived as provided for in Subparagraphs 4.3.10, 9.10.4 and 9.10.5, shall, after initial decision by the Architect or 30 days after submission of the Architect, be settled for the Contractor by the West Virginia Court of Claims or, for the Owner, by the Circuit Court of Kanawha County or any other court of jurisdiction as the Owner may elect.

4.5.4 Notice of such action shall be filed in writing with the other party to the Contract, and a copy of such notice shall be filed with the Architect.

4.5.5 During court proceedings, the Owner and Contractor shall comply with Subparagraph 4.3.3.

4.5.6 Claims shall be made within the time limits specified in Subparagraph 4.4.6.

4.5.7 The party filing a Claim must assert in the demand all Claims then known to that party on which action is permitted to be demanded.

4.6 ARBITRATION

4.6 Delete Paragraph 4.6 in its entirety.

**ARTICLE 7
CHANGES IN THE WORK**

Subparagraph 7.3.6.

7.3 CONSTRUCTION CHANGE DIRECTIVES

7.3.6 Make the following change in Subparagraph 7.3.6:

Beginning in the fourth line of the first sentence, delete the words "a reasonable allowance for overhead and profit" and substitute "an allowance for overhead and profit in accordance with Clauses 7.3.10.1 through 7.3.10.9 below."

7.3.8 Delete Subparagraph 7.3.8 and substitute the following:

7.3.8 Pending final determination of the total cost of a Construction Change Directive to the Owner, amounts not in dispute for such changes in the Work shall be included in Applications for Payment provided these amounts have been added to the Contract by Change Order and a purchase order has been issued for the Change Order.

7.3.9 Add the following Clause to Subparagraph 7.3.9:

7.3.9.1 The Change Order shall be issued by the Owner within 60 days following such agreement.

Add the following Subparagraph to Paragraph 7.3:

7.3.10 In Subparagraph 7.3.6, the allowance for overhead and profit included in the total cost to the Owner shall be based on the following schedule:

.1 For the Contractor, for any Work performed by the Contractor's own forces, fifteen percent (15%) of the cost.

.2 For the Contractor, for Work performed by the Contractor's Subcontractor, ten percent (10%) of the amount due the Subcontractor.

.3 For each Subcontractor or Sub-Subcontractor involved, for any Work performed by that Subcontractor's own forces, fifteen percent (15%) of the cost.

.4 For each Subcontractor, for Work performed by the Subcontractor's Sub-subcontractors, ten percent (10%) of the amount due the Sub-subcontractor.

.5 Cost to which overhead and profit is to be applied shall be determined in accordance with

.6 In order to facilitate checking of quotations for extras or credits, all proposals, except those so minor that their propriety can be seen by inspection, shall be accompanied by a complete itemization of costs including labor, material, equipment and Subcontractors. Labor, material and all other costs shall be completely itemized as prescribed above. Where major cost items are Subcontracts, they shall also be itemized as prescribed above. In no case will a change involving over \$1,000 be approved without such an itemization.

.7 Local Business and Occupation Taxes, if applicable, shall be calculated on the cost of the Work, overhead and profit.

.8 Overhead and profit shall not be calculated on changes in the Work involving unit prices. Unit prices are to have overhead and profit included in the price quoted.

**ARTICLE 8
TIME**

8.3 DELAYS AND EXTENSION OF TIME

8.3.1 Make the following change in Subparagraph 8.3.1:

In line five, delete the words "mediation and arbitration" and substitute "court action."

**ARTICLE 9
PAYMENTS AND COMPLETION**

9.3 APPLICATIONS FOR PAYMENT

9.3.1.1 Delete Clause 9.3.1.1 and substitute the following:

9.3.1.1 Such applications may include requests for payment on account of changes in the Work authorized by Construction Change Directives and Change Orders only after a purchase order has been issued for the Work affected.

Add the following Clauses to Subparagraph 9.3.1:

9.3.1.3 Until the Work is fifty percent (50%) complete, the Owner will pay ninety percent (90%) of the amount due the Contractor on account of progress payments. At the time the Work is fifty percent (50%) complete and thereafter, if the manner of completion of the Work and its progress are and

57

remain satisfactory to the Owner and Architect, and in the absence of other good and sufficient reasons, the Architect will, on presentation by the Contractor of Consent of Surety, authorize any remaining partial payments to be paid in full.

9.3.1.4 The full Contract retainage may be reinstated if the manner of completion of the Work and its progress do not remain satisfactory to the Owner and Architect, or if the Surety withholds its consent, or for other good and sufficient reasons.

9.7 FAILURE OF PAYMENT

9.7.1 Make the following change in Subparagraph 9.7.1:

In line three, change "seven days" to "sixty days." In line four, delete the words "or awarded by arbitration."

9.8 SUBSTANTIAL COMPLETION

9.8.5 Add the following Clause to Subparagraph 9.8.5:

9.8.5.1 The payment of retainage shall be sufficient to increase the total payments to ninety-five percent (95%) for the Work or designated portion thereof being accepted as Substantially Complete, less any amounts as the Architect shall determine for any Work that is not complete, not in accordance with the Contract Documents, or for unsettled claims.

9.10 FINAL COMPLETION AND FINAL PAYMENT

9.10.2 Add the following Clause to Subparagraph 9.10.2:

9.10.2.1 Before final payment is due the Contractor, all applicable State and local taxes must be paid. If requested by the Owner, the Contractor shall present evidence that payment or satisfaction of all such tax obligations has been made.

9.10.3 Add the following Clauses to Subparagraph 9.10.3:

9.10.3.1 Unless and to the extent final completion is delayed through no fault of the Contractor as provided in Subparagraph 9.10.3, the Owner shall be under no obligation to increase payments above ninety-five percent (95%) until final completion of the Work is Certified by the Architect.

9.11 Add the following Paragraph to Article 9:

9.11 LIQUIDATED DAMAGES

9.11.1 The Owner will suffer financial loss if the Work is not Substantially Complete within the Contract Time as defined in Article 8, and if final completion is not achieved within the specified time frame following Substantial Completion. As liquidated damages, and not as a penalty, the Contractor and the Contractor's surety shall be liable for and shall pay the Owner the sum(s) stated in the Agreement Between Owner and Contractor and/or purchase order.

9.11.2 Allowances may be made for delays due to shortages of materials and/or energy resources, subject to proof by documentation, and also for delays due to strikes or other delays beyond the control of the Contractor. All delays and any claim for extension of Contract Time must be properly documented in accordance with Subparagraph 4.3.7 by the Contractor and must be made within the time limits stated in Subparagraph 4.3.2.

ARTICLE 10

PROTECTION OF PERSONS AND PROPERTY

10.2 SAFETY OF PERSONS AND PROPERTY

10.2.4 Add the following Clause to Subparagraph 10.2.4:

10.2.4.1 When the use or storage of explosives, inflammable or toxic materials or equipment or unusual methods are necessary, the Contractor shall give the Owner and Architect reasonable advance notice in writing. In this case, reasonable notice shall be at least five calendar days.

10.3 HAZARDOUS MATERIALS

10.3.3 Delete Subparagraph 10.3.3 in its entirety.

10.5 Make the following modification to Paragraph 10.5:

In the third line, change "indemnify" to "reimburse."

ARTICLE 11

INSURANCE AND BONDS

11.1 CONTRACTOR'S LIABILITY INSURANCE

11.1.1 Make the following changes in Subparagraph 11.1.1:

11.1.1.1 Delete the semicolon at the end of Clause 11.1.1.1 and add:

“, including private entities performing Work at the site and exempt from the coverage on account of number of employees or occupation, which entities shall maintain voluntary compensation coverage at the same limits specified for mandatory coverage for the duration of the Project.”

11.1.1.2 Delete the semicolon at the end of Clause 11.1.1.2 and add:

“, or persons or entities excluded by statute from the requirements of Clause 11.1.1.1 but required by the Contract Documents to provide the insurance required by that Clause.”

Add the following Clauses to Subparagraph 11.1.1:

11.1.1.9 Liability Insurance shall include all major divisions of coverage and be on the comprehensive basis including:

- 1. Premises Operations (including X, C and U coverage as applicable);
- 2. Independent Contractors' Protective;
- 3. Products and Completed Operations;
- 4. Personal Injury Liability and Employment Exclusion deleted;
- 5. Contractual, including specified provisions for Contractor's obligations under Paragraph 3.18;
- 6. Owned, non-owned and hired motor vehicles; and
- 7. Broad Form Property Damage including Completed Operations.

11.1.2 Add the following Clause to Subparagraph 11.1.2:

11.1.2.1 The insurance required by Subparagraph 11.1.1 shall be written for not less than the minimum limits (or greater if required by law) set forth in the sample Certificate of Insurance following these Supplementary General Conditions.

11.4 PROPERTY INSURANCE

11.4.1 Modify the first sentence of Subparagraph 11.4.1 as follows:

At the beginning of the first sentence, delete the phrase: “Unless otherwise provided, the Owner” and substitute “The Contractor....”

Add the following sentences at the end of this Subparagraph:

The form of policy for this coverage shall be

Completed Value. If the Owner is damaged by failure of the Contractor to maintain such insurance, then the Contractor shall bear all reasonable costs properly attributable thereto.

11.4.1.2 Delete Clause 11.4.1.2 in its entirety.

11.4.1.3 Delete Clause 11.4.1.3 in its entirety.

11.4.2 Modify Subparagraph 11.4.2 by substituting “Contractor” for “Owner” in the first line.

11.4.4 Delete Subparagraph 11.4.4 in its entirety.

11.4.6 Make the following changes in Subparagraph 11.4.6:

Make the following modification at the beginning of the first sentence: “Before an exposure to a loss can occur, the Contractor shall file with the Owner....”

At the end of the third sentence, change “Contractor” to “Owner.”

11.4.7 Modify Subparagraph 11.4.7 by substituting “Contractor” for “Owner” at the end of the first sentence.

11.4.8 Modify Subparagraph 11.4.8 by substituting “Contractor” for “Owner” as fiduciary; except that at the first reference to “Owner” in the first sentence, the word “his” should be substituted for “Owner’s.”

11.4.9 Modify Subparagraph 11.4.9 by substituting “Contractor” for “Owner” each time the latter word appears, except in the last sentence. In the fifth line, change “arbitration award” to “court award or judgement.”

11.4.10 Delete Subparagraph 11.4.10 in its entirety and substitute the following:

11.4.10 The Contractor as fiduciary shall have the power to adjust and settle a loss with insurers unless one of the parties in interest shall object in writing within five days after occurrence of loss to the Contractor’s exercise of this power, if such objection is made, the dispute shall be resolved as provided in Paragraph 4.5. The Contractor as fiduciary shall, in that case, make settlement with insurers in accordance with directions of the Court. If distribution of the insurance proceeds as directed by the Court is required, the Court will direct such distribution.

59

11.5 PERFORMANCE BOND AND PAYMENT BOND

11.5.1 Add the following Clauses to Subparagraph 11.5.1:

11.5.1.1 The Contractor shall provide, at the Contractor's expense, a Performance Bond and a Labor and Material Payment Bond for 100% of the Contract Sum and, if applicable, a two year roofing Maintenance Bond for the full value of the roofing system. Bonds should be issued by a solvent surety company listed in the Federal Register, U.S. Department of the Treasury, Circular 570, and Surety Companies Acceptable on Federal Bonds Notice. The surety company must also be one with which the Owner has no reasonable objection and it must be authorized to do business in the State of West Virginia.

11.5.1.2 Bonds must be countersigned by a licensed West Virginia resident agent. An attorney-in-fact who executes the bonds on behalf of the surety shall affix thereto a certified and current copy of power of attorney.

11.5.1.3 The bonds shall be issued on State of West Virginia forms. The Contractor shall deliver the required bonds and all other contract documents to the Owner not later than 15 days following receipt of the Owner's notice of intent to award a Contract.

Add the following Paragraphs 11.6 and 11.7 to Article 11:

11.6 WAGE BOND

11.6.1 The Contractor, if engaged in construction work in West Virginia less than five consecutive years preceding the date of the Bid, shall post a wage bond with the West Virginia Department of Labor.

11.6.2 The Contractor shall provide proof of compliance with West Virginia Worker's Compensation laws and regulations.

11.7 CONTRACTOR'S LICENSE

11.7.1 West Virginia Code §21-11-2 requires that all persons desiring to perform contractual work in West Virginia shall be duly licensed. The West Virginia Contractor's Licensing Board is empowered to issue a contractor's license.

11.7.2 West Virginia Code §21-11-11 requires any prospective Bidder to include the Bidder's

contractor's license number on its Bid. The successful Bidder will be required to furnish a copy of its contractor's license prior to issuance of a purchase order/contract.

**ARTICLE 13
MISCELLANEOUS PROVISIONS**

13.6 INTEREST

13.6.1 Delete Subparagraph 13.6.1 in its entirety and substitute the following:

13.6.1 Any interest due and payable for payments due and unpaid under the Contract Documents shall be made pursuant to West Virginia Code.

13.7 COMMENCEMENT OF STATUTORY LIMITATION PERIOD

13.7.1 Delete Subparagraph 13.7.1 in its entirety and substitute the following:

13.7.1 Any applicable statute of limitations shall be in accordance with West Virginia Code.

**ARTICLE 14
TERMINATION OR SUSPENSION OF THE
CONTRACT**

14.1 TERMINATION BY THE CONTRACTOR

14.1.1 Make the following changes in Subparagraph 14.1.1:

At the end of Clause 14.1.1.3 delete "; or" and insert a period. Delete Clause 14.1.1.4 in its entirety.

14.1.3 Delete Subparagraph 14.1.3 in its entirety and substitute the following:

14.1.3 If one of the reasons described in Subparagraph 14.1.1 or 14.1.2 exist, the Contractor may, upon seven days' written notice to the Owner and Architect, terminate the Contract. In such event, the Contractor shall be paid for all Work performed in accordance with the Contract Documents, for reasonable and proven termination expenses and a reasonable allowance for overhead and profit. However, such payment, exclusive of termination expenses, shall not exceed the Contract Sum as reduced by other payments made to the Contractor and further reduced by the value of Work as yet not completed. The Contractor shall be entitled to reasonable overhead, but not profit, on Work not performed.

14.4.1 Delete Subparagraph 14.4.1 in its entirety and substitute the following:

14.4.1 The Owner may, at any time, terminate the Contract for the Owner's convenience and without cause upon thirty days written notice.

14.4.3 Delete Subparagraph 14.4.3 in its entirety and substitute the following:

14.4.3 In case of such termination for the Owner's convenience, the Contractor shall be entitled to receive payment from the Owner on the same basis provided in Subparagraph 14.1.3 above.

14.4.4 Add the following Subparagraph 14.4.4 to Article 14:

14.4.4 Service performed under this Contract is to continue in the succeeding fiscal year contingent upon funds being appropriated by the Legislature for this service. In the event funds are not appropriated for these services, this Contract becomes of no effect and is null and void after June 30.

ADDITIONAL SUPPLEMENTARY CONDITIONS

Add the following Article 15, Equal Opportunity, to the General Conditions of the Contract for Construction:

ARTICLE 15
EQUAL OPPORTUNITY

15.1 COMPLIANCE WITH REGULATIONS UNDER TITLE VI OF THE FEDERAL CIVIL RIGHTS ACT OF 1964 AND EXECUTIVE ORDER 65-2 BY THE GOVERNOR OF WEST VIRGINIA DATED DECEMBER 15, 1965

15.1.1 The Contractor agrees that it will comply with

Title VI of the Federal Civil Rights Act of 1964 (P.L. 88-352) and the regulations of the State of West Virginia, to the end that no person in the State, or in the United States, shall on the grounds of race, color, or national origin, be excluded from participation in, be denied the benefits of, or otherwise subjected to discrimination under any program or activity for which the Contractor receives any recompense or other consideration of value, either directly or indirectly from the State; and HEREBY GIVES ASSURANCE THAT it will immediately take any measures necessary to effectuate this agreement.

15.1.2 If any real property or structure thereon is provided or improved, this assurance shall obligate the Contractor, or in the case of any transfer of such property, any transferee, for the period during which the real property or structure is used for a purpose for which any State payment is extended or for another purpose involving the provision of similar services or benefits. If any other goods or services are so provided, this assurance shall obligate the Contractor for the period during which it supplies such goods or services.

15.1.3 The Contractor recognizes and agrees that such right to provide property, goods or services to the State will be extended in reliance on the representations and agreements made in assurance, and that the State shall have the right to seek judicial enforcement of this assurance. This is binding on the Contractor, its successors, transferee, and assignee, or any authorized person on behalf of the Contractor.

END OF SUPPLEMENTARY CONDITIONS TO
AIA DOCUMENT A201-1997

APPROVED AS TO FORM THIS 9th
DAY OF April, 1999

DARRELL V. MCGRAW, JR.
ATTORNEY GENERAL

BY: Dawn E. Waxfield
DEPUTY ATTORNEY GENERAL

TECHNICAL SPECIFICATIONS

DIVISION 1 -GENERAL REQUIREMENTS

SECTION 01010 - SUMMARY OF WORK

1)- GENERAL

1.1 WORK COVERED BY CONTRACT DOCUMENTS

- A. Work covered by this contract shall consist of furnishing all labor, materials and equipment necessary to replace the existing roof with new asphalt shingles, including removal of existing asphalt shingles including all felt and nails, replacement of any deteriorated roof sheathing, installation of new underlayment, drip edge, flashing penetrations, approximately 300 squares of asphalt shingles and other associated work at the Lodge building at Blackwater Falls State Park.
- B. All work to be complete hereunder shall be in accordance with applicable federal, state and local laws and regulations, including but not limited to OSHA.

1.3 SITE CONDITIONS

- A. All contractors shall be held to have examined the site and gained full knowledge of conditions under which the work is to be executed.
- B. No attempt has been made to separate the work between different trades, subcontracts or otherwise. Any such agreement shall be between the Contractor and his subcontractors and employees.

1.4 DAMAGE TO EXISTING FACILITIES

- A. Contractor shall be responsible for repairing any roadways, trails, bridges, fences, or structures damaged during construction activities to original condition as determined and approved by the Owner.

1.5 CONTRACTOR USE OF PREMISES

- A. Use of the Site: Limit use of the premises to work in areas indicated. Confine operations to areas within contract limits indicated. Do not disturb portions of the site beyond the areas in which the Work is indicated.

1. Owner Occupancy: Allow for Owner occupancy and use by the public. All

work shall be perform between 8 a m and 5 p m, Monday through Friday. Coordinate work with Park Superintendent to minimize disturbance to lodging guests.

2. Driveways and Entrances: Keep driveways and entrances serving the premises clear and available to the Owner, the Owner's employees, and emergency vehicles at all times. Do not use these areas for parking or storage of materials. Schedule deliveries to minimize space and time requirements for storage of materials and equipment on-site. Coordinate site access and storage of materials with park superintendent.

PART 2. - PRODUCTS (Not Applicable)

PART 3. - EXECUTION (Not Applicable)

END OF SECTION 01010

SECTION 01300 - SUBMITTALS

PART 2-GENERAL

2.1 SUMMARY

- A. This Section includes administrative and procedural requirements for submittals required for performance of the Work, including the following:
1. Contractor's construction schedule.
 2. Product Data.
 3. Quality assurance submittals.
 4. Submit three (3) copies of each submittal to the Project Engineer.
- B. Administrative Submittals: Refer to other Division 1 Sections and other Contract Documents for requirements for administrative submittals. Such submittals include, but are not limited to, the following:
1. Schedule of Values for Applications for Payment.
 2. List of subcontractors.
- C. Related Sections: The following Sections contain requirements that relate to this Section:
1. Division 1 Section "Quality Control" specifies requirements for submittal of inspection and test reports.

2.2 SUBMITTAL PROCEDURES

- A. Coordination: Coordinate preparation and processing of submittals with performance of construction activities. Transmit each submittal sufficiently in advance of performance of related construction activities to avoid delay.
1. Processing: To avoid the need to delay installation as a result of the time required to process submittals, allow sufficient time for submittal review, including time for resubmittals.

2.3 CONTRACTOR'S CONSTRUCTION SCHEDULE

- A. Bar-Chart Schedule: Prepare a fully developed, horizontal bar-chart-type, contractor's construction schedule. Submit within 14 days before the date established for "Commencement of the Work."

2.4 PRODUCT DATA

- A. Collect Product Data into a single submittal for each element of construction or system. Product Data includes printed information, such as manufacturer's installation instructions.
 - 1. Mark each copy to show applicable choices and options. Where printed Product Data includes information on several products that are not required, mark copies to indicate the applicable information. Include the following information:
 - (a) Manufacturer's printed recommendations.
 - (b) Compliance with trade association standards.
 - (c) Compliance with recognized testing agency standards.
 - (d) Application of testing agency labels and seals.
 - (e) Notation of dimensions verified by field measurement.
 - (f) Notation of coordination requirements.
 - 2. Distribution: Furnish copies of final submittal to installers, subcontractors, suppliers, manufacturers, fabricators, and others required for performance of construction activities. Show distribution on transmittal forms.
 - (a) Do not proceed with installation until a copy of Product Data is in the Installer's possession.
 - (b) Do not permit use of unmarked copies of Product Data in connection with construction.

2.5 QUALITY ASSURANCE SUBMITTALS

- A. Submit quality-control submittals, including design data, certifications, manufacturer's instructions, manufacturer's field reports, and other quality-control submittals as required under other Sections of the Specifications.
- B. Certifications: Where other Sections of the Specifications require certification that a product, material, or installation complies with specified requirements, submit a notarized certification from the manufacturer certifying compliance with specified requirements.

1. Signature: Certification shall be signed by an officer of the manufacturer or other individual authorized to sign documents on behalf of the company.

PART 3 - PRODUCTS (Not Applicable)

PART 4 - EXECUTION (Not Applicable)

END OF SECTION 01300

SECTION 07311

ASPHALT SHINGLE ROOFING SYSTEM

PART 1 GENERAL

1.1 SECTION INCLUDES

- A. Granule surfaced asphalt shingle roofing.
- B. Ice Shield waterproofing underlayment.
- C. Associated metal flashing.

1.2 SUBMITTALS

- A. **Product Data:** Provide manufacturer's printed product information indicating material characteristics, performance criteria, and product limitations.
- B. **Manufacturer's Installation Instructions:** Provide published instructions that indicate preparation required and installation procedures.
- C. **Certificate of Compliance:** Provide Certificate of Compliance from an independent laboratory indicating that the asphalt fiber glass shingles made in normal production meet or exceed the requirements of the following:
 - 1. ASTM D 228
 - 2. ASTM D 3018, Type 1
 - 3. ASTM D3161
 - 4. ASTM D3462
 - 5. ASTM E 108, Class A Fire
 - 6. UL 790, Class A
 - 7. UL 997, Wind
 - 8. ICC ESR 1372

1.3 QUALITY ASSURANCE

- A. Maintain one copy of manufacturer's application instructions on project site.**
- B. Verify that manufacturer's label contains reference to specified ASTM standards.**

1.4 ENVIRONMENTAL REQUIREMENTS

- A. Take special care when applying Shingle Underlayment and shingles when ambient or wind chill temperature is below 45 degrees F (7 degrees C).**

1.5 DELIVERY, STORAGE AND HANDLING

- A. Deliver materials to Project site in manufacturer's unopened bundles or containers with labels intact.**
- B. Handle and store materials at Project site to prevent water damage, staining, or other physical damage. Store roll goods on end. Comply with manufacturer's recommendations for job site, storage, handling, and protection.**

1.6 EXTRA MATERIALS

- A. Provide 1 square of extra shingles of each color specified.**

1.7 WARRANTY

- A. Submit a written warranty, executed by manufacturer, agreeing to repair or replace asphalt shingles that fail in materials or workmanship within the specified warrant period. Failures include, but are not limited to deformation or deterioration of shingles beyond normal weather. Provide**

2 year Maintenance Bond covering roof system as required by State Purchasing Division.

1.8 PROJECT CONDITIONS

- A. Proceed with installing shingles only when weather is appropriate for a quality installation.
- B. Do not install underlayment or shingles on wet surfaces.

PART 2 PRODUCTS

2.1 MANUFACTURER

- A. Provide products manufactured by Owens Corning Roofing & Asphalt, LLC or approved equal.

2.2 ASPHALT FIBERGLASS SHINGLES

- A. 25 year Owens Corning SURPREME Shingles Non AR
 - 1. Color: Match existing conference center.

2.3 SHEET MATERIALS

- A. Underlayment: 100 % Ice Shield Waterproofing, Owens Corning WEATHERLOCK MAT WATERPROOFING UNDERLAYMENT or approved equal.

2.4 FLASHING MATERIALS

- A. Sheet Flashing: ASTM B 209; 0.032 inch (0.8 mm) thick aluminum, brown finish. Job cut to sizes and configurations required.
- B. Metal Drip Edge: Minimum 0.019-inch brown finish aluminum sheet, brake-formed to provide 3-inch roof

deck flange and 1 1/2" fascia flange with 3/8" inch drip at lower edge. Furnish in lengths of 8 or 10 feet.

2.5 GUTTERS AND DOWNSPOUTS

- A. Provide 6" aluminum seamless gutters and 4" x 3" aluminum downspouts as manufactured by Alcoa Aluminum. Color: Brown, Thickness: 0.032 inch. Fasten gutters on 18 inch centers.**

2.6 ACCESSORIES

- A. Nails: Standard round wire type roofing nails, corrosion resistant; hot dipped zinc coated steel, aluminum, or chromated steel; minimum 3/8 inch (9.5 mm) head diameter; minimum 11 or 12 gage (2.5 mm) shank diameter; shank to be of sufficient length to penetrate through roof sheathing or 3/4 inch (19 mm) into solid wood, plywood, or non-veneer wood decking.**
- B. Staples: Minimum 16-gage, zinc-coated steel roofing staples with minimum crown width of 15/16 inch, and of sufficient length to penetrate 3/4 inch into deck lumber. Pneumatically apply staples without damaging shingle.**
- C. Asphalt Roofing Cement: ASTM D 4586, Type I or II.**

2.7 FLASHING FABRICATION

- A. Form flashing to profiles indicated, and to protect roofing materials from physical damage and shed water.**
- B. Form sections square and accurate to profile, in maximum possible lengths, free from distortion or defects detrimental to appearance or performance.**

2.8 REPLACEMENT ROOF SHEATHING

- A. APA rated CDX plywood sheathing. Exposure durability Classification: Exposure 1. Span rating as required to suit rafter spacing. Thickness to match existing roof decking of 3/4 inch roof boards.**

PART 3 EXECUTION

3.1 TEAR OFF AND EXAMINATION

- A. Remove existing shingles and felt to expose existing roof decking. Exercise caution during removal in order not to damage existing roof decking. All demolished materials shall be properly disposed of by contractor off park property.**
- B. Replace deteriorated decking material as directed by the project engineer per the unit price set forth in the contractor's bid. Fasten according to industry standards.**
- C. Verify deck surfaces are dry and free of ridges, warps, or voids. Do not proceed with installation until unsatisfactory conditions have been corrected.**

3.2 ROOF DECK PREPARATION

- A. Follow shingle manufacturer's recommendations for acceptable roof deck materials.**
- B. Broom clean deck surfaces under eave protection and underlayment prior to their application.**

3.3 INSTALLATION – 100% COVERAGE ICE WATERPROOFING UNDERLAYMENT

- B. Apply Owens Corning "Weatherlock Mat" Waterproofing Shingle Underlayment in accordance with**

manufacturer's instructions. Apply over entire roof deck surface.

3.6 INSTALLATION - METAL FLASHING & DRIP EDGE

- A. Weather-lap joints minimum 2 inches (50 mm).**
- B. Seal work projecting through or mounted on roofing with asphalt roofing cement and make weather-tight.**
- C. Install sheet metal flashing and trim to comply with performance requirements, manufacturer's installation instructions, and SMACNA's "Architectural Sheet Metal Manual." Anchor units of Work securely in place by methods indicated, providing for thermal expansion of metal units; conceal fasteners where possible, and set units true to line and level. Install Work with laps, joints, and seams that will be permanently watertight and weatherproof.**
- D. Install exposed sheet metal Work that is without excessive oil canning, buckling, and tool marks and with exposed edges folded back to form hems. Verify shapes and dimensions of surfaces to be covered before fabricating sheet metal.**

3.7 INSTALLATION - ASPHALT SHINGLES

- A. Install shingles in accordance with manufacturer's instructions for product type and application specified, beginning at lower end with a starter strip of inverted shingles with tab removed. Fasten shingles in pattern, with weather exposure, and using the number of nails per shingle as recommended by manufacturer. Use vertical and horizontal chalk lines or pre-marked underlayment to ensure straight coursing. Cut and fit asphalt shingles at ridges and edges to provide maximum weather protection. Provide same weather exposure at ridges as specified for roof. Lap**

shingles at ridges to shed water away for direction of prevailing wind. Fasteners at ridges shall be sufficient length to penetrate sheathing as specified.

3.8 ROOF DRAINAGE SYSTEM

- A. Install drainage items fabricated from sheet metal, with straps, adhesives, and anchors recommended by SMACNA' s Manual or the item manufacturer, to drain roof in the most efficient manner. Coordinate flashing and sheet metal items with roofing installation.**

3.9 PROTECTION OF FINISHED WORK

- A. Protect finished work and maintain conditions that ensure work during construction is without damage or deterioration other than natural weathering until final completion. Clean exposed metal surfaces, removing substances that might cause corrosion of metal or deterioration of finishes.**
- B. Do not permit traffic over finished roof surface.**

END OF SECTION

NEW CONFERENCE CENTER
ROOF AND SWIMMING POOL
ADDITION ROOF TO REMAIN.

APPROXIMATELY
28,600 SQ. FT.

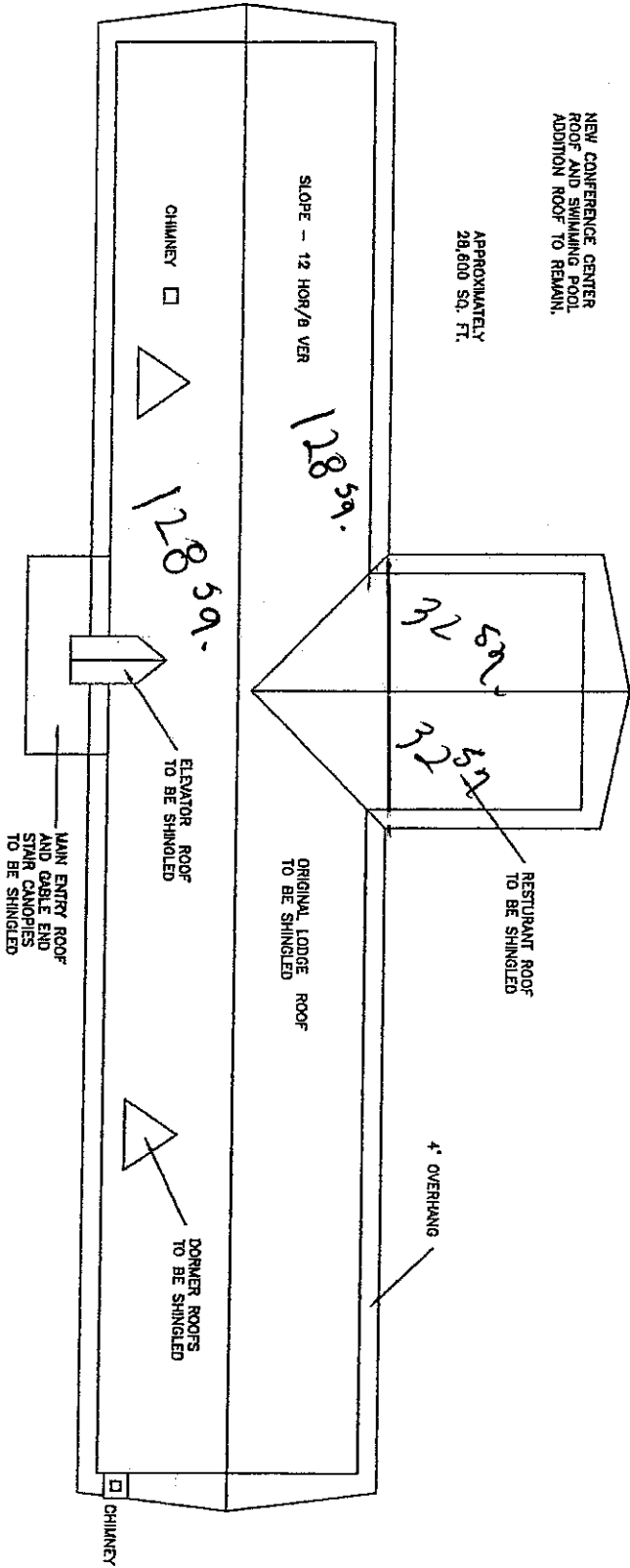

BLACKWATER FALLS STATE PARK
LODGE ROOF REPLACEMENT
ROOF PLAN VIEW

SCALE 1" = 40'

8' = 320' x 2 main Roof
8-12 x 40 x 2 main Roof Line

11 sq.
256
64
320

305 total

118
1.3

STATE OF WEST VIRGINIA
Purchasing Division

PURCHASING AFFIDAVIT

VENDOR OWING A DEBT TO THE STATE:

West Virginia Code §5A-3-10a provides that: No contract or renewal of any contract may be awarded by the state or any of its political subdivisions to any vendor or prospective vendor when the vendor or prospective vendor or a related party to the vendor or prospective vendor is a debtor and the debt owed is an amount greater than one thousand dollars in the aggregate.

PUBLIC IMPROVEMENT CONTRACTS & DRUG-FREE WORKPLACE ACT:

West Virginia Code §21-1D-5 provides that: Any solicitation for a public improvement construction contract shall require each vendor that submits a bid for the work to submit at the same time an affidavit that the vendor has a written plan for a drug-free workplace policy in compliance with Article 1D, Chapter 21 of the West Virginia Code. A public improvement construction contract may not be awarded to a vendor who does not have a written plan for a drug-free workplace policy in compliance with Article 1D, Chapter 21 of the West Virginia Code and who has not submitted that plan to the appropriate contracting authority in timely fashion. For a vendor who is a subcontractor, compliance with Section 5, Article 1D, Chapter 21 of the West Virginia Code may take place before their work on the public improvement is begun.

ANTITRUST:

In submitting a bid to any agency for the state of West Virginia, the bidder offers and agrees that if the bid is accepted the bidder will convey, sell, assign or transfer to the state of West Virginia all rights, title and interest in and to all causes of action it may now or hereafter acquire under the antitrust laws of the United States and the state of West Virginia for price fixing and/or unreasonable restraints of trade relating to the particular commodities or services purchased or acquired by the state of West Virginia. Such assignment shall be made and become effective at the time the purchasing agency tenders the initial payment to the bidder.

I certify that this bid is made without prior understanding, agreement, or connection with any corporation, firm, limited liability company, partnership or person or entity submitting a bid for the same materials, supplies, equipment or services and is in all respects fair and without collusion or fraud. I further certify that I am authorized to sign the certification on behalf of the bidder or this bid.

LICENSING:

Vendors must be licensed and in good standing in accordance with any and all state and local laws and requirements by any state or local agency of West Virginia, including, but not limited to, the West Virginia Secretary of State's Office, the West Virginia Tax Department, West Virginia Insurance Commission, or any other state agencies or political subdivision. Furthermore, the vendor must provide all necessary releases to obtain information to enable the Director or spending unit to verify that the vendor is licensed and in good standing with the above entities.

CONFIDENTIALITY:

The vendor agrees that he or she will not disclose to anyone, directly or indirectly, any such personally identifiable information or other confidential information gained from the agency, unless the individual who is the subject of the information consents to the disclosure in writing or the disclosure is made pursuant to the agency's policies, procedures and rules. Vendors should visit www.state.wv.us/admin/purchase/privacy for the Notice of Agency Confidentiality Policies.

Under penalty of law for false swearing (West Virginia Code §61-5-3), it is hereby certified that the vendor acknowledges the information in this said affidavit and is in compliance with the requirements as stated

Vendor's Name: Wayne E. Huffman, Huffman Corporation

Authorized Signature:  Date: December 17, 2008



50 Chestnut Ridge Road

Montvale, New Jersey 07645

Phone: 201-573-8788/800-221-3662

Fax: 201-573-1062/800-743-1062

www.colonialsurety.com

*Surety & Fidelity
Bonds*

CONTRACTOR LICENSE

Authorized by the

West Virginia Contractor Licensing Board

Number:

WV000646

Classification:

GENERAL BUILDING
GENERAL ENGINEERING
MULTIFAMILY
RESIDENTIAL

HUFFMAN CORPORATION
DBA HUFFMAN CORPORATION
415 BENEDUM DRIVE #A
BRIDGEPORT, WV 26330-1503

Date Issued

DECEMBER 18, 2008

Expiration Date

DECEMBER 18, 2009

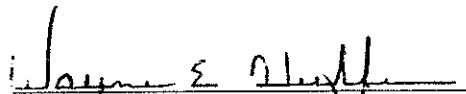
Authorized Company Signature

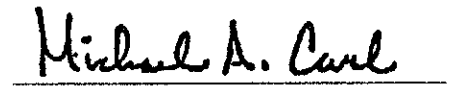
Chair, West Virginia Contractor
Licensing Board

**WEST VIRGINIA
CONTRACTOR
LICENSING
BOARD**

This license, or a copy thereof, must be posted in a conspicuous place at every construction site where work is being performed. This license number must appear in all advertisements, on all bid submissions and on all fully executed and binding contracts. This license cannot be assigned or transferred by licensee. Issued under provisions of West Virginia Code, Chapter 21, Article 11