



State of West Virginia
 Department of Administration
 Purchasing Division
 2019 Washington Street East
 Post Office Box 50130
 Charleston, WV 25305-0130

Request for Quotation

RFQ NUMBER
DEP13710

PAGE
1

ADDRESS CORRESPONDENCE TO ATTENTION OF
**CHUCK BOWMAN
 304-558-2157**

VENDOR

*709060417 304-984-1115
**CARPENTER RECLAMATION INC
 PO BOX 13015
 SISSONVILLE WV 25360-0015**

SHIP TO

**ENVIRONMENTAL PROTECTION
 DEPT. OF
 OFFICE OF SPECIAL RECLAMATION
 116 INDUSTRIAL DRIVE
 OAK HILL, WV
 25901 304-465-1911**

DATE PRINTED	TERMS OF SALE	SHIP VIA	F.O.B.	FREIGHT TERMS
03/12/2008				

BID OPENING DATE: **03/25/2008** BID OPENING TIME **01:30PM**

LINE	QUANTITY	UOP	CAT. NO.	ITEM NUMBER	UNIT PRICE	AMOUNT
<p>***** ADDENDUM NO. 1 *****</p> <p>ADDENDUM ISSUED FOR THE FALCON LAND CO. PROJECT TO DISTRIBUTE THE PRE-BID SIGN-IN SHEETS, THE Q/A, AND THE REVISED SCOPE OF WORK RESULTING FROM THE MANDATORY PRE-BID MEETING OF 02/26/2008.</p> <p>BID DATE AND OPENING TIME REMAIN 03/25/2008 @ 1:30 PM.</p> <p>***** NO OTHER CHANGES *****</p>						
0001	1	JB		962-73	\$/	1,276,801.00
RECLAMATION: RESTORATION OF LAND						

SEE REVERSE SIDE FOR TERMS AND CONDITIONS

SIGNATURE <i>Kelley Carpenter</i>	TELEPHONE 984-1115	DATE 3/25/08
TITLE <i>President</i>	FEIN 550693493	ADDRESS CHANGES TO BE NOTED ABOVE

WHEN RESPONDING TO RFQ, INSERT NAME AND ADDRESS IN SPACE ABOVE LABELED 'VENDOR'

**GENERAL TERMS & CONDITIONS
REQUEST FOR QUOTATION (RFQ) AND REQUEST FOR PROPOSAL (RFP)**

1. Awards will be made in the best interest of the State of West Virginia.
2. The State may accept or reject in part, or in whole, any bid.
3. All quotations are governed by the *West Virginia Code* and the *Legislative Rules* of the Purchasing Division.
4. Prior to any award, the apparent successful vendor must be properly registered with the Purchasing Division and have paid the required \$125.00 registration fee.
5. All services performed or goods delivered under State Purchase Orders/Contracts are to be continued for the term of the Purchase Order/Contract, contingent upon funds being appropriated by the Legislature or otherwise being made available. In the event funds are not appropriated or otherwise available for these services or goods, this Purchase Order/Contract becomes void and of no effect after June 30.
6. Payment may only be made after the delivery and acceptance of goods or services.
7. Interest may be paid for late payment in accordance with the *West Virginia Code*.
8. Vendor preference will be granted upon written request in accordance with the *West Virginia Code*.
9. The State of West Virginia is exempt from federal and state taxes and will not pay or reimburse such taxes.
10. The Director of Purchasing may cancel any Purchase Order/Contract upon 30 days written notice to the seller.
11. The laws of the State of West Virginia and the *Legislative Rules* of the Purchasing Division shall govern all rights and duties under the Contract, including without limitation the validity of this Purchase Order/Contract.
12. Any reference to automatic renewal is hereby deleted. The Contract may be renewed only upon mutual written agreement of the parties.
13. **BANKRUPTCY:** In the event the vendor/contractor files for bankruptcy protection, this Contract may be deemed null and void, and terminated without further order.
14. **HIPAA Business Associate Addendum** - The West Virginia State Government HIPAA Business Associate Addendum (BAA), approved by the Attorney General, and available online at the Purchasing Division's web site (<http://www.state.wv.us/admin/purchase/vrc/hipaa.htm>) is hereby made part of the agreement. Provided that, the Agency meets the definition of a Covered Entity (45 CFR §160.103) and will be disclosing Protected Health Information (45 CFR §160.103) to the vendor.

INSTRUCTIONS TO BIDDERS

1. Use the quotation forms provided by the Purchasing Division.
2. **SPECIFICATIONS:** Items offered must be in compliance with the specifications. Any deviation from the specifications must be clearly indicated by the bidder. Alternates offered by the bidder as **EQUAL** to the specifications must be clearly defined. A bidder offering an alternate should attach complete specifications and literature to the bid. The Purchasing Division may waive minor deviations to specifications.
3. Complete all sections of the quotation form.
4. Unit prices shall prevail in cases of discrepancy.
5. All quotations are considered F.O.B. destination unless alternate shipping terms are clearly identified in the quotation.
6. **BID SUBMISSION:** All quotations must be delivered by the bidder to the office listed below prior to the date and time of the bid opening. Failure of the bidder to deliver the quotations on time will result in bid disqualifications.

SIGNED BID TO:

Department of Administration
Purchasing Division
2019 Washington Street East
Post Office Box 50130
Charleston, WV 25305-0130

MANDATORY PRE-BID SIGN-IN ATTENDANCE SHEET

002 PAGE 1 OF 2

RFQ # : DEP13710
 Project: Falcon Land Company

Bid Date: 03/25/08
 Pre-Bid Date: 02/26/08

Name : Robert Barnes
 Company: BARNES EXC. INC.
 Address: P.O. Box 13384
Sissonville
 Phone #: 984-1725
 Fax #: 984-0074
 Email : none

Name : Don Wendt
 Company: Utilities Forestry Services
 Address: P.O. Box 1027
Clearfield, PA 16830
 Phone#: 412-874-0072
 Fax #: 814-765-5698
 Email :

Name : DAVID H. BOWMAN
 Company: GREEN MOUNTAIN CO
 Address: 511 50th STREET
CHARLESTON WV
25304
 Phone #: 304 925 0253
 Fax #: 304 925 9230
 Email : Jody.May@aol.com

Name : Randy Carpenter
 Company: Carpenter Reclamation
 Address: P.O. Box 13015
Sissonville WV
25360
 Phone#: 984-1115
 Fax #: 984-2770
 Email : Rcarpenter@aol.com

Name : Vance McCracken
 Company: E.V. McCracken Const
 Address: 1100 Charles Ave
Dunbar WV 25064
 Phone #: 304 768 1182
 Fax #: 304 768 1183
 Email :

Name : GEORGE FRESHOUR
 Company: EAGLE EXCAVATION INC.
 Address: P.O. BOX 218
KENNA, WV
25248
 Phone#: 304-372-4378
 Fax #: 304-372-4378
 Email : NONE

Name : Ann WARDWELL
 Company: EASTERN ARROW
 Address: PO Box 4108
CHARLESTON WV
25364
 Phone #: 304-416-0255
 Fax #: 0256
 Email : easternarrow@hotmail.com

Name : BASIL CARPENTER
 Company: JANDB Ex INC
 Address: 333 A Call RD
Chas. WV 25312
 Phone#: 546-1601 (304)
 Fax #: 984-3528
 Email :

MANDATORY PRE-BID SIGN-IN ATTENDANCE SHEET

003

PAGE 2 OF 2

RFQ # : DEP13710
Project: Falcon Land Company

Bid Date: 03/25/08
Pre-Bid Date: 02/26/08

Name : Roger Smithson
Company: Cowgirl Up Inc.
Address: P.O. Box 243
Simpson, W.V. 26435
Phone #: 304-739-4397
Fax #: 304-739-4397
Email : _____

Name : Roger L. Collins Jr.
Company: Collins Building & Contracting Inc.
Address: 380 Corley Rd.
Flazmands, W.V.
26621
Phone #: 304-765-3521
Fax #: 704-765-3521
Email : _____

~~Name : _____
Company: _____
Address: _____
Phone #: _____
Fax #: _____
Email : _____
Name : _____
Company: _____
Address: _____
Phone #: _____
Fax #: _____
Email : _____~~

~~Name : _____
Company: _____
Address: _____
Phone #: _____
Fax #: _____
Email : _____~~

~~Name : _____
Company: _____
Address: _____
Phone #: _____
Fax #: _____
Email : _____~~

~~Name : _____
Company: _____
Address: _____
Phone #: _____
Fax #: _____
Email : _____
Name : _____
Company: _____
Address: _____
Phone #: _____
Fax #: _____
Email : _____~~

014

DEP13710
Addendum No.1

Pre-Bid Conference
February 26, 2008
Questions and Answers

Q1. Referring to sludge cells. Do we have to clean the muck out of these ponds?

A1. No.

Q2. Referring to sludge cells. What are you going to do with this stuff to go down and get grade?

A2. You are not going to do anything with these cells, they are not going to be cleaned or upgraded. You are only going to upgrade sludge cell B and construct sludge cell E.

Q3. Referring to sludge cells. At the end of the project before you de-mobilize the ponds are required to be cleaned and pumped to the sludge cells, do we have to do anything with the sludge if it fills in one of the cells?

A3. No, the sludge cells will de-water and settle on there own after a time.

Q4. Referring to Area A ponds. Will we have to pump these ponds before we move out?

A4. Yes. The last thing you do before de-mobilization is to clean ponds one (1), two (2), three (3) and four (4) per scope of work, Item 46.

Q5. Referring to Area A ponds. Are you going to siphon from each of the upper ponds to the lower pond?

A5. No, the only pond that will have a siphon to the last pond is pond one (1).

Q6. Referring to sludge pump lines for Area A. Do you have the measurements for your pump lines going up over the hill to the sludge cells?

A6. Yes. You can see on the drawings how we measured them. We went the shortest route for the most part.

Q7. Referring to Area A. Is all your discharge conveyance pipe going to be installed.

A7. Yes, all the discharge conveyance pipe will be installed.

Q8. Referring to Area A. Is the seep collection underdrain number two (2) six (6) inch pipe?

A8. Yes, its six (6) inch HDPE pipe.

Q9. Referring to seep collection underdrain number two (2). If you encounter bad water are you going to run the underdrain up to meet it?

A9. Yes, if you encounter water we are going to try to catch it in the underdrain.

DEP13710
Addendum No.1

005

Q10. Referring to Area A ponds. Do these ponds, once we clean them, have to put clay in them?

A10. We don't intend on lining these ponds unless you happen to excavate too deep and spring a leak, and then you will be required to put some clay in and possibly some filter fabric to stop the leak.

Q11. Referring to "Discharge Conveyance Pipeline". Is that line going to drain from the bottom of that pond?

A11. No, from the top of it.

Q12. Referring to "Discharge Conveyance Pipeline". Once we get positive drainage on the discharge conveyance line, you don't want it to go any lower than that?

A12. No, this line has to have a minimum of two foot of cover and uniformly laid out. The discharge conveyance pipeline cannot have high and low areas. The pipeline must have a continuous slope down grade.

Q13. Referring to Area A ponds. What about the water in those ponds, do you want them pumped out or just to work in them?

A13. Yes, they need pumped out. The pond that is going to be worked on needs to be pumped out. You can pump the water and sludge up to the sludge cells. But you will have to excavate the solids and make some place to dispose of the solids.

Q14. Referring to "Discharge Conveyance Pipeline". When you say the line has to be uniform, can the slope break out there where it starts to go down?

A14. Yes. The pipe has to be a uniform grade, it doesn't matter what the slope is as long as it is uniformly down gradient.

Q15. Referring to "Discharge Conveyance Pipeline". Do you have clean outs in this pipe?

A15. Yes there are clean outs.

Q16. Referring to "Discharge Conveyance Pipeline". On the six inch underdrain number two (2) that hooks into the twelve inch discharge conveyance pipe, are we just going to cut a hole on top and fit it in or do we have to get fittings and fit it together?

A16. No. You cannot just cut a hole. Each connection has to have an adapter and fused into the discharge conveyance line.

Q17. Referring to Area B. All these ditches, will they all be constructed with limestone rip-rap?

A17. Yes, every one of them will be limestone rip-rap and in addition some of them will be grouted.

Q18. Referring to the underdrains. What kind of stone goes in the underdrains?

A18. Sandstone. Always sandstone in the underdrains on this project.

DEP13710
Addendum No.1

— 06

Q19. Referring to Pond 9. What do we do with the cleanings that comes out of that pond?

A19. You are going to have to construct a disposal area. The disposal area shall be reclaimed prior to de-mobilization.

Q20. Referring to Area B land adjacent to Pond 9. Is that area down through there usable?

A20. Any of this area down through here adjacent to Pond nine (9) can be used.

Q21. Referring to Area A Re-circulation line. Does each pond get its own line or is there only one line that veers off to each pond?

A21. There is only one line; however, each pond has a "T" with a stub-pipe and valve. Also each pond has a cleanout with a cap on it that you can connect a pump discharge. (See scope of work item 41 for details)

Q22. Referring to Area B Re-circulation line. Is the re-circulation line you are going to install going to siphon the upper pond to the lower pond?

A22. No. Here, in Area B, the only place the re-circulation line will run is from the end of Pond 9 up into manhole number 2.

Q23. Referring to Area B. Will the difference in elevation, from where manhole number two (2) will be installed to the proposed Aqua Fix, be good?

A23. Yes. The drop in elevation is fine, as long as you have a minimum of six to eight foot drop.

Q24. Referring to Area B. Are these the ponds you are going to try to seal?

A24. These ponds are going to be over-excavated by one foot and then lined with the best clay-type material you can find on site.

Q25. Referring to Area B. Do you have a borrow area here anywhere?

A25. Yes, in Area A, or if you can find any soil material here in Area B that is usable.

Q26. Referring to Area B. Is the state (WVDOH) going to let us cut open the road?

A26. Yes. You are required to get a permit to do that. They will let you do whatever is needed as outlined in the project with an approved permit.

Q27. Referring to Area B. Are they going to require a steel casing underneath the county road?

A27. If they do we will pay for it. We may just go ahead and add a 20" steel casing in the addendum.

DEP13710
Addendum No.1

007

Q28. Referring to Area B. Do you have two locked down elevations that we will be working off of?

A28. No. You will be working off the existing water elevation of Pond 9. The seep collection pipeline will intersect the County Road ditch based on the layout information provided. (See page 82 for Construction Layout Details)

Q29. Referring to Area B. Approximately where is the Aqua-Fix going to be?

A29. It is going to be centered in this area.

Q30. Referring to Area B. Will any changes in the Aqua-Fix lime fill line be represented in the quote from Aqua-Fix?

A30. Yes it will be included in the Aqua-fix quote.

Q31. Referring to Area B. Once we get our grade for the Aqua-Fix and ponds correct can we leave this material in here below the new ponds and beside pond 9?

A31. Yes, I think you can.

Q32. How many of these ponds will have curtains in them?

A32. Ponds six, seven, eight, and nine. The description in the scope will tell you how many curtains and what type for each.

Q33. Does the little ponds on the other site have curtains?

A33. Ponds one, two, three and four on site A, will not have curtains.

Q34. Area C and referring to Pond 11. Do we have to test this water when we discharge it?

A34. Yes. You are required to test any of the water required to be removed during reclamation. The water shall be discharged only when it meets the quality required in the RFQ. (See page 43 of the RFQ)

DEP13710
Addendum No.1

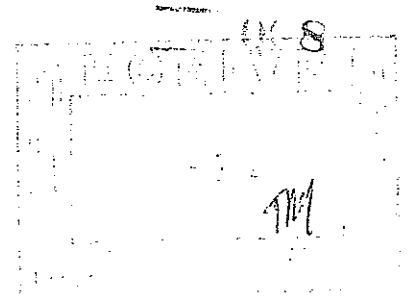

Falcon Land Company
Permit Number: P-656

ON SCOPE OF WORK:

NOW READS:

48. – Note: This project will have pipelines crossing the county road, new access roads entering the county road, and a large amount of work along the county road. The proper permits must be obtained, by the contractor, from the West Virginia Department of Highways. Copies of the permits shall be provided to the DEP agent on site for review, prior to any work adjacent to or upon the county road.

TO READ:

48. – Note: This project will have pipelines crossing the county road, new access roads entering the county road, and a large amount of work along the county road. The proper permits must be obtained, by the contractor, from the West Virginia Department of Highways. Copies of the permits shall be provided to the DEP agent on site for review, prior to any work adjacent to or upon the county road. **The following four (4) pipes that cross the county road shall each be encased in a forty (40) foot long, twenty (20) inch diameter steel pipe: Area B Sludge Line, Sludge Pump Line to Pond Five (5), Discharge Conveyance Pipeline and Area B Seep Collection Pipeline. Each forty (40) foot long, twenty (20) inch diameter steel pipe shall be incidental to and included in the bid item for each of the pipelines.**



State of West Virginia
 Department of Administration
 Purchasing Division
 2019 Washington Street East
 Post Office Box 50130
 Charleston, WV 25305-0130

Request for Quotation

RFO NUMBER
DEP13710

PAGE
1

ADDRESS CORRESPONDENCE TO ATTENTION OF
CHUCK BOWMAN
304-558-2157

VENDOR

*709060417 304-984-1115
CARPENTER RECLAMATION INC
PO BOX 13015

SISSONVILLE WV 25360-0015

SHIP TO

ENVIRONMENTAL PROTECTION
DEPT. OF
OFFICE OF SPECIAL RECLAMATION
116 INDUSTRIAL DRIVE
OAK HILL, WV
25901 **304-465-1911**

DATE PRINTED 02/07/2008	TERMS OF SALE	SHIP VIA	F.O.B.	FREIGHT TERMS
-----------------------------------	---------------	----------	--------	---------------

BID OPENING DATE: **03/25/2008** BID OPENING TIME **01:30PM**

LINE	QUANTITY	UOP	CAT NO	ITEM NUMBER	UNIT PRICE	AMOUNT
0001	1	JB		962-73	\$	1,276,801.00
<p>RECLAMATION: RESTORATION OF LAND</p> <p>SPECIAL RECLAMATION/BOND FORFEITURE PROJECT</p> <p>THE WEST VIRGINIA PURCHASING DIVISION, ON BEHALF OF THE AGENCY, THE WEST VIRGINIA DEPARTMENT OF ENVIRONMENTAL PROTECTION, IS SOLICITING BIDS FROM QUALIFIED CONTRACTORS FOR A CONTRACT TO PROVIDE ALL LABOR AND MATERIALS TO PERFORM RECLAMATION ON THE MINING OPERATION OF FALCON LAND COMPANY, NOW UNDER REVOKED PERMIT NUMBER(S) P-656. THIS SITE CONSISTS OF APPROXIMATELY 30 ACRES AND IS LOCATED NEAR FENWICK, WV IN NICHOLAS COUNTY.</p> <p>THE RECLAMATION SHALL BE PERFORMED UNDER THE GUIDANCE AND GENERAL SUPERVISION OF THE AGENT ASSIGNED TO THE PROJECT FOR THE STATE OF WEST VIRGINIA, DEPARTMENT OF ENVIRONMENTAL PROTECTION.</p> <p>A MANDATORY ON-SITE PREBID CONFERENCE SHALL BE HELD ON 02/26/2008 @ 10:00 AM. FAILURE TO ATTEND THE PREBID CONFERENCE WILL RESULT IN BID DISQUALIFICATION.</p> <p>DIRECTIONS TO PREBID: STARTING AT THE FENWICK POST OFFICE, TAKE STATE ROUTE 20 SOUTH FOR 100 FEET TO THE INTERSECTION OF STATE ROUTE 20 AND STATE ROUTE 39. TAKE STATE ROUTE 20 SOUTH FOR APPROXIMATELY 0.3 MILE AND TURN LEFT ONTO COUNTY ROUTE 39/14 (SAXMAN ROAD). TRAVEL 4.5 MILES AND TURN LEFT ONTO THE MINE SITE.</p> <p>ALL WORK MUST BE COMPLETED IN ACCORDANCE WITH THE</p>						

SEE REVERSE SIDE FOR TERMS AND CONDITIONS

SIGNATURE KC	TELEPHONE	DATE 3/25/08
TITLE	FEIN	ADDRESS CHANGES TO BE NOTED ABOVE

WHEN RESPONDING TO RFQ, INSERT NAME AND ADDRESS IN SPACE ABOVE LABELED 'VENDOR'

**GENERAL TERMS & CONDITIONS
REQUEST FOR QUOTATION (RFQ) AND REQUEST FOR PROPOSAL (RFP)**

1. Awards will be made in the best interest of the State of West Virginia.
2. The State may accept or reject in part, or in whole, any bid.
3. All quotations are governed by the *West Virginia Code* and the *Legislative Rules* of the Purchasing Division.
4. Prior to any award, the apparent successful vendor must be properly registered with the Purchasing Division and have paid the required \$125.00 registration fee.
5. All services performed or goods delivered under State Purchase Orders/Contracts are to be continued for the term of the Purchase Order/Contract, contingent upon funds being appropriated by the Legislature or otherwise being made available. In the event funds are not appropriated or otherwise available for these services or goods, this Purchase Order/Contract becomes void and of no effect after June 30.
6. Payment may only be made after the delivery and acceptance of goods or services.
7. Interest may be paid for late payment in accordance with the *West Virginia Code*.
8. Vendor preference will be granted upon written request in accordance with the *West Virginia Code*.
9. The State of West Virginia is exempt from federal and state taxes and will not pay or reimburse such taxes.
10. The Director of Purchasing may cancel any Purchase Order/Contract upon 30 days written notice to the seller.
11. The laws of the State of West Virginia and the *Legislative Rules* of the Purchasing Division shall govern all rights and duties under the Contract, including without limitation the validity of this Purchase Order/Contract.
12. Any reference to automatic renewal is hereby deleted. The Contract may be renewed only upon mutual written agreement of the parties.
13. **BANKRUPTCY:** In the event the vendor/contractor files for bankruptcy protection, this Contract may be deemed null and void, and terminated without further order.
14. **HIPAA Business Associate Addendum -** The West Virginia State Government HIPAA Business Associate Addendum (BAA), approved by the Attorney General, and available online at the Purchasing Division's web site (<http://www.state.wv.us/admin/purchase/vrc/hipaa.htm>) is hereby made part of the agreement. Provided that, the Agency meets the definition of a Covered Entity (45 CFR §160.103) and will be disclosing Protected Health Information (45 CFR §160.103) to the vendor.

INSTRUCTIONS TO BIDDERS

1. Use the quotation forms provided by the Purchasing Division.
2. **SPECIFICATIONS:** Items offered must be in compliance with the specifications. Any deviation from the specifications must be clearly indicated by the bidder. Alternates offered by the bidder as **EQUAL** to the specifications must be clearly defined. A bidder offering an alternate should attach complete specifications and literature to the bid. The Purchasing Division may waive minor deviations to specifications.
3. Complete all sections of the quotation form.
4. Unit prices shall prevail in cases of discrepancy.
5. All quotations are considered F.O.B. destination unless alternate shipping terms are clearly identified in the quotation.
6. **BID SUBMISSION:** All quotations must be delivered by the bidder to the office listed below prior to the date and time of the bid opening. Failure of the bidder to deliver the quotations on time will result in bid disqualifications.

SIGNED BID TO:

Department of Administration
Purchasing Division
2019 Washington Street East
Post Office Box 50130
Charleston, WV 25305-0130



State of West Virginia
 Department of Administration
 Purchasing Division
 2019 Washington Street East
 Post Office Box 50130
 Charleston, WV 25305-0130

Request for Quotation

RFQ NUMBER
 DEP13710

PAGE
 2

ADDRESS CORRESPONDENCE TO ATTENTION OF
 CHUCK BOWMAN
 304-558-2157

AUCTION ROOM

*709060417 304-984-1115
 CARPENTER RECLAMATION INC
 PO BOX 13015
 SISSONVILLE WV 25360-0015

SHIP TO

ENVIRONMENTAL PROTECTION
 DEPT. OF
 OFFICE OF SPECIAL RECLAMATION
 116 INDUSTRIAL DRIVE
 OAK HILL, WV
 25901 304-465-1911

DATE PRINTED	TERMS OF SALE	SHIP VIA	F.O.B.	FREIGHT TERMS
02/07/2008				

BID OPENING DATE: **03/25/2008** BID OPENING TIME **01:30PM**

LINE	QUANTITY	UOP	CAT NO	ITEM NUMBER	UNIT PRICE	AMOUNT
<p>PLANS AND SPECIFICATIONS PREPARED BY THE DEPARTMENT OF ENVIRONMENTAL PROTECTION AND PURCHASE ORDER ISSUED BY THE DEPARTMENT OF ADMINISTRATION, DIVISION OF PURCHASING.</p> <p>EXHIBIT 5</p> <p>NOTICE TO PROCEED: THIS CONTRACT IS TO BE PERFORMED WITHIN 365 CALENDAR DAYS AFTER THE NOTICE TO PROCEED IS RECEIVED. UNLESS OTHERWISE SPECIFIED, THE FULLY EXECUTED PURCHASE ORDER WILL BE CONSIDERED NOTICE TO PROCEED.</p> <p>CANCELLATION: THE DIRECTOR OF PURCHASING RESERVES THE RIGHT TO CANCEL THIS CONTRACT IMMEDIATELY UPON WRITTEN NOTICE TO THE VENDOR IF THE MATERIALS OR WORKMANSHIP SUPPLIED ARE OF AN INFERIOR QUALITY OR DO NOT CONFORM WITH THE SPECIFICATIONS OF THE THE BID AND CONTRACT HEREIN.</p> <p>WAGE RATES: THE CONTRACTOR OR SUBCONTRACTOR SHALL PAY THE HIGHER OF THE U.S. DEPARTMENT OF LABOR MINIMUM WAGE RATES AS ESTABLISHED FOR NICHOLAS COUNTY, PURSUANT TO WEST VIRGINIA CODE 21-5A, ET,SEQ.</p> <p>ARBITRATION: ANY REFERENCES MADE TO ARBITRATION OR INTEREST FOR PAYMENTS DUE (EXCEPT FOR ANY INTEREST REQUIRED BY STATE LAW) CONTAINED IN THIS CONTRACT OR IN ANY AMERICAN INSTITUTE OF ARCHITECTS DOCUMENTS PERTAINING TO THIS CONTRACT ARE HEREBY DELETED.</p> <p>WORKERS' COMPENSATION: VENDOR IS REQUIRED TO PROVIDE A CERTIFICATE FROM WORKERS' COMPENSATION IF SUCCESSFUL.</p> <p>ALL OF THE ITEMS CHECKED BELOW WILL BE A REQUIREMENT</p>						

SEE REVERSE SIDE FOR TERMS AND CONDITIONS

SIGNATURE	TELEPHONE	DATE
TITLE	FEIN	ADDRESS CHANGES TO BE NOTED ABOVE

WHEN RESPONDING TO RFQ, INSERT NAME AND ADDRESS IN SPACE ABOVE LABELED 'VENDOR'

**GENERAL TERMS & CONDITIONS
REQUEST FOR QUOTATION (RFQ) AND REQUEST FOR PROPOSAL (RFP)**

1. Awards will be made in the best interest of the State of West Virginia.
2. The State may accept or reject in part, or in whole, any bid.
3. All quotations are governed by the *West Virginia Code* and the *Legislative Rules* of the Purchasing Division.
4. Prior to any award, the apparent successful vendor must be properly registered with the Purchasing Division and have paid the required \$125.00 registration fee.
5. All services performed or goods delivered under State Purchase Orders/Contracts are to be continued for the term of the Purchase Order/Contract, contingent upon funds being appropriated by the Legislature or otherwise being made available. In the event funds are not appropriated or otherwise available for these services or goods, this Purchase Order/Contract becomes void and of no effect after June 30.
6. Payment may only be made after the delivery and acceptance of goods or services.
7. Interest may be paid for late payment in accordance with the *West Virginia Code*.
8. Vendor preference will be granted upon written request in accordance with the *West Virginia Code*.
9. The State of West Virginia is exempt from federal and state taxes and will not pay or reimburse such taxes.
10. The Director of Purchasing may cancel any Purchase Order/Contract upon 30 days written notice to the seller.
11. The laws of the State of West Virginia and the *Legislative Rules* of the Purchasing Division shall govern all rights and duties under the Contract, including without limitation the validity of this Purchase Order/Contract.
12. Any reference to automatic renewal is hereby deleted. The Contract may be renewed only upon mutual written agreement of the parties.
13. **BANKRUPTCY:** In the event the vendor/contractor files for bankruptcy protection, this Contract may be deemed null and void, and terminated without further order.
14. **HIPAA Business Associate Addendum -** The West Virginia State Government HIPAA Business Associate Addendum (BAA), approved by the Attorney General, and available online at the Purchasing Division's web site (<http://www.state.wv.us/admin/purchase/vrc/hipaa.htm>) is hereby made part of the agreement. Provided that, the Agency meets the definition of a Covered Entity (45 CFR §160.103) and will be disclosing Protected Health Information (45 CFR §160.103) to the vendor.

INSTRUCTIONS TO BIDDERS

1. Use the quotation forms provided by the Purchasing Division.
2. **SPECIFICATIONS:** Items offered must be in compliance with the specifications. Any deviation from the specifications must be clearly indicated by the bidder. Alternates offered by the bidder as **EQUAL** to the specifications must be clearly defined. A bidder offering an alternate should attach complete specifications and literature to the bid. The Purchasing Division may waive minor deviations to specifications.
3. Complete all sections of the quotation form.
4. Unit prices shall prevail in cases of discrepancy.
5. All quotations are considered F.O.B. destination unless alternate shipping terms are clearly identified in the quotation.
6. **BID SUBMISSION:** All quotations must be delivered by the bidder to the office listed below prior to the date and time of the bid opening. Failure of the bidder to deliver the quotations on time will result in bid disqualifications.

SIGNED BID TO:

Department of Administration
Purchasing Division
2019 Washington Street East
Post Office Box 50130
Charleston, WV 25305-0130



State of West Virginia
 Department of Administration
 Purchasing Division
 2019 Washington Street East
 Post Office Box 50130
 Charleston, WV 25305-0130

Request for Quotation

RFO NUMBER
DEP13710

PAGE
3

ADDRESS CORRESPONDENCE TO ATTENTION OF
CHUCK BOWMAN
304-558-2157

PROPERTY

*709060417 304-984-1115
 CARPENTER RECLAMATION INC
 PO BOX 13015
 SISSONVILLE WV 25360-0015

SHIP TO

ENVIRONMENTAL PROTECTION
 DEPT. OF
 OFFICE OF SPECIAL RECLAMATION
 116 INDUSTRIAL DRIVE
 OAK HILL, WV
 25901 304-465-1911

DATE PRINTED	TERMS OF SALE	SHIP VIA	F.O.B.	FREIGHT TERMS
02/07/2008				

BID OPENING DATE: **03/25/2008** BID OPENING TIME **01:30PM**

LINE	QUANTITY	UOP	CAT NO	ITEM NUMBER	UNIT PRICE	AMOUNT
<p>OF THIS CONTRACT:</p> <p>(XX) INSURANCE: SUCCESSFUL VENDOR SHALL FURNISH PROOF OF COMMERCIAL GENERAL LIABILITY INSURANCE PRIOR TO ISSUANCE OF CONTRACT. UNLESS OTHERWISE SPECIFIED IN THE BID DOCUMENTS, THE MINIMUM AMOUNT OF INSURANCE COVERAGE REQUIRED IS \$250,000.</p> <p>() BUILDERS RISK INSURANCE: SUCCESSFUL VENDOR SHALL FURNISH PROOF OF BUILDERS RISK - ALL RISK INSURANCE IN AN AMOUNT EQUAL TO 100% OF THE AMOUNT OF THE CONTRACT.</p> <p>(XX) BONDS: FIVE PERCENT (5%) OF THE TOTAL AMOUNT OF THE BID PAYABLE TO THE STATE OF WEST VIRGINIA, SHALL BE SUBMITTED WITH EACH BID AS A BID BOND. THE SUCCESSFUL BIDDER SHALL ALSO FURNISH A PERFORMANCE BOND AND LABOR/MATERIAL BOND FOR 100% OF THE AMOUNT OF THE CONTRACT. BONDS MAY BE PROVIDED IN THE FORM OF A CERTIFIED CHECK, IRREVOCABLE LETTER OF CREDIT, OR BOND FURNISHED BY A SOLVENT SURETY COMPANY AUTHORIZED TO DO BUSINESS IN THE STATE OF WEST VIRGINIA. A LETTER OF CREDIT SUBMITTED IN LIEU OF A PERFORMANCE AND LABOR & MATERIAL BOND WILL ONLY BE ALLOWED FOR PROJECTS UNDER \$100,000. PERSONAL OR BUSINESS CHECKS ARE NOT ACCEPTABLE IN LIEU OF THE 5% BID BOND, PERFORMANCE BOND, OR LABOR/MATERIAL BOND.</p> <p>() MAINTENANCE BOND: A TWO (2) YEAR MAINTENANCE BOND COVERING THE ROOFING SYSTEM WILL BE A REQUIREMENT OF THE SUCCESSFUL VENDOR.</p> <p>REV. 11/00</p> <p>CONTRACTORS LICENSE</p> <p>WEST VIRGINIA STATE CODE 21-11-2 REQUIRES THAT ALL</p>						

SEE REVERSE SIDE FOR TERMS AND CONDITIONS

SIGNATURE	TELEPHONE	DATE
TITLE	FEIN	ADDRESS CHANGES TO BE NOTED ABOVE

WHEN RESPONDING TO RFQ, INSERT NAME AND ADDRESS IN SPACE ABOVE LABELED 'VENDOR'

**GENERAL TERMS & CONDITIONS
REQUEST FOR QUOTATION (RFQ) AND REQUEST FOR PROPOSAL (RFP)**

1. Awards will be made in the best interest of the State of West Virginia.
2. The State may accept or reject in part, or in whole, any bid.
3. All quotations are governed by the *West Virginia Code* and the *Legislative Rules* of the Purchasing Division.
4. Prior to any award, the apparent successful vendor must be properly registered with the Purchasing Division and have paid the required \$125.00 registration fee.
5. All services performed or goods delivered under State Purchase Orders/Contracts are to be continued for the term of the Purchase Order/Contract, contingent upon funds being appropriated by the Legislature or otherwise being made available. In the event funds are not appropriated or otherwise available for these services or goods, this Purchase Order/Contract becomes void and of no effect after June 30.
6. Payment may only be made after the delivery and acceptance of goods or services.
7. Interest may be paid for late payment in accordance with the *West Virginia Code*.
8. Vendor preference will be granted upon written request in accordance with the *West Virginia Code*.
9. The State of West Virginia is exempt from federal and state taxes and will not pay or reimburse such taxes.
10. The Director of Purchasing may cancel any Purchase Order/Contract upon 30 days written notice to the seller.
11. The laws of the State of West Virginia and the *Legislative Rules* of the Purchasing Division shall govern all rights and duties under the Contract, including without limitation the validity of this Purchase Order/Contract.
12. Any reference to automatic renewal is hereby deleted. The Contract may be renewed only upon mutual written agreement of the parties.
13. **BANKRUPTCY:** In the event the vendor/contractor files for bankruptcy protection, this Contract may be deemed null and void, and terminated without further order.
14. **HIPAA Business Associate Addendum -** The West Virginia State Government HIPAA Business Associate Addendum (BAA), approved by the Attorney General, and available online at the Purchasing Division's web site (<http://www.state.wv.us/admin/purchase/vrc/hipaa.htm>) is hereby made part of the agreement. Provided that, the Agency meets the definition of a Covered Entity (45 CFR §160.103) and will be disclosing Protected Health Information (45 CFR §160.103) to the vendor.

INSTRUCTIONS TO BIDDERS

1. Use the quotation forms provided by the Purchasing Division.
2. **SPECIFICATIONS:** Items offered must be in compliance with the specifications. Any deviation from the specifications must be clearly indicated by the bidder. Alternates offered by the bidder as **EQUAL** to the specifications must be clearly defined. A bidder offering an alternate should attach complete specifications and literature to the bid. The Purchasing Division may waive minor deviations to specifications.
3. Complete all sections of the quotation form.
4. Unit prices shall prevail in cases of discrepancy.
5. All quotations are considered F.O.B. destination unless alternate shipping terms are clearly identified in the quotation.
6. **BID SUBMISSION:** All quotations must be delivered by the bidder to the office listed below prior to the date and time of the bid opening. Failure of the bidder to deliver the quotations on time will result in bid disqualifications.

SIGNED BID TO:

Department of Administration
Purchasing Division
2019 Washington Street East
Post Office Box 50130
Charleston, WV 25305-0130



State of West Virginia
 Department of Administration
 Purchasing Division
 2019 Washington Street East
 Post Office Box 50130
 Charleston, WV 25305-0130

Request for Quotation

RFQ NUMBER
DEP13710

PAGE
4

ADDRESS CORRESPONDENCE TO ATTENTION OF
CHUCK BOWMAN
304-558-2157

AUCTION

*709060417 304-984-1115
CARPENTER RECLAMATION INC
PO BOX 13015

SISSONVILLE WV 25360-0015

SHIP TO

ENVIRONMENTAL PROTECTION
DEPT. OF
OFFICE OF SPECIAL RECLAMATION
116 INDUSTRIAL DRIVE
OAK HILL, WV
25901 **304-465-1911**

DATE PRINTED 02/07/2008	TERMS OF SALE	SHIP VIA	F.O.B.	FREIGHT TERMS
-----------------------------------	---------------	----------	--------	---------------

BID OPENING DATE: **03/25/2008** BID OPENING TIME **01:30PM**

LINE	QUANTITY	UOP	CAT NO	ITEM NUMBER	UNIT PRICE	AMOUNT
<p>PERSONS DESIRING TO PERFORM CONTRACTING WORK IN THIS STATE MUST BE LICENSED. THE WEST VIRGINIA CONTRACTORS LICENSING BOARD IS EMPOWERED TO ISSUE THE CONTRACTORS LICENSE. APPLICATIONS FOR A CONTRACTORS LICENSE MAY BE MADE BY CONTACTING THE WEST VIRGINIA DIVISION OF LABOR CAPITOL COMPLEX, BUILDING 3, ROOM 319, CHARLESTON, WV 25305. TELEPHONE: (304) 558-7890.</p> <p>WEST VIRGINIA STATE CODE 21-11-11 REQUIRES ANY PROSPECTIVE BIDDER TO INCLUDE THE CONTRACTORS LICENSE NUMBER ON THEIR BID.</p> <p>BIDDER TO COMPLETE: CONTRACTORS NAME - <i>Carpenter Reclamation</i> CONTRACTORS LICENSE NO. - <i>WV007728.....</i></p> <p>THE SUCCESSFUL BIDDER IS REQUIRED TO FURNISH A COPY OF THEIR CONTRACTORS LICENSE PRIOR TO ISSUANCE OF A PURCHASE ORDER/CONTRACT.</p> <p style="text-align: center;">APPLICABLE LAW</p> <p>THE WEST VIRGINIA STATE CODE, PURCHASING DIVISION RULE AND REGULATIONS, AND THE INFORMATION PROVIDED IN THE "REQUEST FOR QUOTATION" ISSUED BY THE PURCHASING DIVISION IS THE SOLE AUTHORITY GOVERNING THIS PROCUREMENT.</p> <p>ANY INFORMATION PROVIDED IN SPECIFICATION MANUALS, OR ANY OTHER SOURCE, VERBAL OR WRITTEN, WHICH CONTRADICTS OR ALTERS THE INFORMATION PROVIDED FROM THE SOURCES AS DESCRIBED IN THE ABOVE PARAGRAPH IS VOID AND OF NO EFFECT.</p> <p>BANKRUPTCY: IN THE EVENT THE VENDOR/CONTRACTOR FILES</p>						

SEE REVERSE SIDE FOR TERMS AND CONDITIONS

SIGNATURE <i>KC</i>	TELEPHONE	DATE <i>3/25/08</i>
TITLE	FEIN	ADDRESS CHANGES TO BE NOTED ABOVE

WHEN RESPONDING TO RFQ, INSERT NAME AND ADDRESS IN SPACE ABOVE LABELED 'VENDOR'

**GENERAL TERMS & CONDITIONS
REQUEST FOR QUOTATION (RFQ) AND REQUEST FOR PROPOSAL (RFP)**

1. Awards will be made in the best interest of the State of West Virginia.
2. The State may accept or reject in part, or in whole, any bid.
3. All quotations are governed by the *West Virginia Code* and the *Legislative Rules* of the Purchasing Division.
4. Prior to any award, the apparent successful vendor must be properly registered with the Purchasing Division and have paid the required \$125.00 registration fee.
5. All services performed or goods delivered under State Purchase Orders/Contracts are to be continued for the term of the Purchase Order/Contract, contingent upon funds being appropriated by the Legislature or otherwise being made available. In the event funds are not appropriated or otherwise available for these services or goods, this Purchase Order/Contract becomes void and of no effect after June 30.
6. Payment may only be made after the delivery and acceptance of goods or services.
7. Interest may be paid for late payment in accordance with the *West Virginia Code*.
8. Vendor preference will be granted upon written request in accordance with the *West Virginia Code*.
9. The State of West Virginia is exempt from federal and state taxes and will not pay or reimburse such taxes.
10. The Director of Purchasing may cancel any Purchase Order/Contract upon 30 days written notice to the seller.
11. The laws of the State of West Virginia and the *Legislative Rules* of the Purchasing Division shall govern all rights and duties under the Contract, including without limitation the validity of this Purchase Order/Contract.
12. Any reference to automatic renewal is hereby deleted. The Contract may be renewed only upon mutual written agreement of the parties.
13. **BANKRUPTCY:** In the event the vendor/contractor files for bankruptcy protection, this Contract may be deemed null and void, and terminated without further order.
14. **HIPAA Business Associate Addendum** - The West Virginia State Government HIPAA Business Associate Addendum (BAA), approved by the Attorney General, and available online at the Purchasing Division's web site (<http://www.state.wv.us/admin/purchase/vrc/hipaa.htm>) is hereby made part of the agreement. Provided that, the Agency meets the definition of a Covered Entity (45 CFR §160.103) and will be disclosing Protected Health Information (45 CFR §160.103) to the vendor.

INSTRUCTIONS TO BIDDERS

1. Use the quotation forms provided by the Purchasing Division.
2. **SPECIFICATIONS:** Items offered must be in compliance with the specifications. Any deviation from the specifications must be clearly indicated by the bidder. Alternates offered by the bidder as **EQUAL** to the specifications must be clearly defined. A bidder offering an alternate should attach complete specifications and literature to the bid. The Purchasing Division may waive minor deviations to specifications.
3. Complete all sections of the quotation form.
4. Unit prices shall prevail in cases of discrepancy.
5. All quotations are considered F.O.B. destination unless alternate shipping terms are clearly identified in the quotation.
6. **BID SUBMISSION:** All quotations must be delivered by the bidder to the office listed below prior to the date and time of the bid opening. Failure of the bidder to deliver the quotations on time will result in bid disqualifications.

SIGNED BID TO:

Department of Administration
Purchasing Division
2019 Washington Street East
Post Office Box 50130
Charleston, WV 25305-0130



State of West Virginia
 Department of Administration
 Purchasing Division
 2019 Washington Street East
 Post Office Box 50130
 Charleston, WV 25305-0130

Request for Quotation

RFQ NUMBER
DEP13710

PAGE
5

ADDRESS: CORRESPONDENCE TO ATTENTION OF:
CHUCK BOWMAN 304-558-2157

VENDOR

*709060417 304-984-1115
 CARPENTER RECLAMATION INC
 PO BOX 13015

 SISSONVILLE WV 25360-0015

SHIP TO

ENVIRONMENTAL PROTECTION
 DEPT. OF
 OFFICE OF SPECIAL RECLAMATION
 116 INDUSTRIAL DRIVE
 OAK HILL, WV
 25901 304-465-1911

DATE PRINTED	TERMS OF SALE	SHIP VIA	F.O.B.	FREIGHT TERMS
02/07/2008				

BID OPENING DATE: **03/25/2008** BID OPENING TIME **01:30PM**

LINE	QUANTITY	UOP	CAT NO	ITEM NUMBER	UNIT PRICE	AMOUNT
<p>FOR BANKRUPTCY PROTECTION, THIS CONTRACT IS AUTOMATICALLY NULL AND VOID, AND IS TERMINATED WITHOUT FURTHER ORDER.</p> <p>PREFERENCE FOR USE OF DOMESTIC STEEL PRODUCTS</p> <p>1. EXCEPT WHEN AUTHORIZED BY THE DIRECTOR OF THE PURCHASING DIVISION PURSUANT TO SUBSECTION 2 BELOW, NO CONTRACTOR MAY USE OR SUPPLY STEEL PRODUCTS FOR A STATE CONTRACT PROJECT OTHER THAN THOSE STEEL PRODUCTS MADE IN THE UNITED STATES. AS USED IN THIS CONTRACT,</p> <p>A. "STATE CONTRACT PROJECT" MEANS ANY ERECTION OR CONSTRUCTION OF, OR ANY ADDITION TO, ALTERATION OF OR OTHER IMPROVEMENT TO ANY BUILDING OR STRUCTURE, INCLUDING, BUT NOT LIMITED TO, ROADS OR HIGHWAYS, OR THE INSTALLATION OF ANY HEATING OR COOLING OR VENTILATING PLANTS OR OTHER EQUIPMENT, OR THE SUPPLY OF AND MATERIALS FOR SUCH PROJECTS, PURSUANT TO A CONTRACT WITH THE STATE OF WEST VIRGINIA FOR WHICH BIDS WERE SOLICITED ON OR AFTER JUNE 6, 2001.</p> <p>B. "STEEL PRODUCTS" MEANS PRODUCTS ROLLED, FORMED, SHAPED, DRAWN, EXTRUDED, FORGED, CAST, FABRICATED OR OTHERWISE SIMILARLY PROCESSED, OR PROCESSED BY A COMBINATION OF TWO OR MORE OF SUCH OPERATIONS, FROM STEEL MADE BY THE OPEN HEARTH, BASIC OXYGEN, ELECTRIC FURNACE, BESSEMER OR OTHER STEEL MAKING PROCESS.</p> <p>C. "UNITED STATES" MEANS THE UNITED STATES OF AMERICA AND INCLUDES ALL TERRITORY, CONTINENTAL OR INSULAR, SUBJECT TO THE JURISDICTION OF THE UNITED STATES.</p>						

SEE REVERSE SIDE FOR TERMS AND CONDITIONS			
SIGNATURE	TELEPHONE	DATE	
TITLE	FEIN	ADDRESS CHANGES TO BE NOTED ABOVE	

WHEN RESPONDING TO RFQ, INSERT NAME AND ADDRESS IN SPACE ABOVE LABELED 'VENDOR'

**GENERAL TERMS & CONDITIONS
REQUEST FOR QUOTATION (RFQ) AND REQUEST FOR PROPOSAL (RFP)**

1. Awards will be made in the best interest of the State of West Virginia.
2. The State may accept or reject in part, or in whole, any bid.
3. All quotations are governed by the *West Virginia Code* and the *Legislative Rules* of the Purchasing Division.
4. Prior to any award, the apparent successful vendor must be properly registered with the Purchasing Division and have paid the required \$125.00 registration fee.
5. All services performed or goods delivered under State Purchase Orders/Contracts are to be continued for the term of the Purchase Order/Contract, contingent upon funds being appropriated by the Legislature or otherwise being made available. In the event funds are not appropriated or otherwise available for these services or goods, this Purchase Order/Contract becomes void and of no effect after June 30.
6. Payment may only be made after the delivery and acceptance of goods or services.
7. Interest may be paid for late payment in accordance with the *West Virginia Code*.
8. Vendor preference will be granted upon written request in accordance with the *West Virginia Code*.
9. The State of West Virginia is exempt from federal and state taxes and will not pay or reimburse such taxes.
10. The Director of Purchasing may cancel any Purchase Order/Contract upon 30 days written notice to the seller.
11. The laws of the State of West Virginia and the *Legislative Rules* of the Purchasing Division shall govern all rights and duties under the Contract, including without limitation the validity of this Purchase Order/Contract.
12. Any reference to automatic renewal is hereby deleted. The Contract may be renewed only upon mutual written agreement of the parties.
13. **BANKRUPTCY:** In the event the vendor/contractor files for bankruptcy protection, this Contract may be deemed null and void, and terminated without further order.
14. **HIPAA Business Associate Addendum** - The West Virginia State Government HIPAA Business Associate Addendum (BAA), approved by the Attorney General, and available online at the Purchasing Division's web site (<http://www.state.wv.us/admin/purchase/vrc/hipaa.htm>) is hereby made part of the agreement. Provided that, the Agency meets the definition of a Covered Entity (45 CFR §160.103) and will be disclosing Protected Health Information (45 CFR §160.103) to the vendor.

INSTRUCTIONS TO BIDDERS

1. Use the quotation forms provided by the Purchasing Division.
2. **SPECIFICATIONS:** Items offered must be in compliance with the specifications. Any deviation from the specifications must be clearly indicated by the bidder. Alternates offered by the bidder as **EQUAL** to the specifications must be clearly defined. A bidder offering an alternate should attach complete specifications and literature to the bid. The Purchasing Division may waive minor deviations to specifications.
3. Complete all sections of the quotation form.
4. Unit prices shall prevail in cases of discrepancy.
5. All quotations are considered F.O.B. destination unless alternate shipping terms are clearly identified in the quotation.
6. **BID SUBMISSION:** All quotations must be delivered by the bidder to the office listed below prior to the date and time of the bid opening. Failure of the bidder to deliver the quotations on time will result in bid disqualifications.

SIGNED BID TO:

Department of Administration
Purchasing Division
2019 Washington Street East
Post Office Box 50130
Charleston, WV 25305-0130



State of West Virginia
 Department of Administration
 Purchasing Division
 2019 Washington Street East
 Post Office Box 50130
 Charleston, WV 25305-0130

Request for Quotation

RFQ NUMBER
 DEP13710

PAGE
 6

ADDRESS CORRESPONDENCE TO ATTENTION OF
 CHUCK BOWMAN
 304-558-2157

PURCHASING

*709060417 304-984-1115
 CARPENTER RECLAMATION INC
 PO BOX 13015
 SISSONVILLE WV 25360-0015

SHIP TO

ENVIRONMENTAL PROTECTION
 DEPT. OF
 OFFICE OF SPECIAL RECLAMATION
 116 INDUSTRIAL DRIVE
 OAK HILL, WV
 25901 304-465-1911

DATE PRINTED	TERMS OF SALE	SHIP VIA	F.O.B.	FREIGHT TERMS
02/07/2008				

BID OPENING DATE: 03/25/2008 BID OPENING TIME 01:30PM

LINE	QUANTITY	UOP	CAT NO	ITEM NUMBER	UNIT PRICE	AMOUNT
2.						
<p>THE DIRECTOR OF THE PURCHASING DIVISION MAY, IN WRITING, AUTHORIZE THE USE OF FOREIGN STEEL PRODUCTS IF:</p> <p>A. THE COST FOR EACH CONTRACT ITEM USED DOES NOT EXCEED ONE TENTH OF ONE PERCENT (.1%) OF THE TOTAL CONTRACT COST OR TWO THOUSAND FIVE HUNDRED DOLLARS (2,500.00), WHICHEVER IS GREATER. FOR THE PURPOSES OF THIS SECTION, THE COST IS THE VALUE OF THE STEEL PRODUCT AS DELIVERED TO THE PROJECT OR,</p> <p>B. THE DIRECTOR OF THE PURCHASING DIVISION DETERMINES THAT SPECIFIED STEEL MATERIALS ARE NOT PRODUCED IN THE UNITED STATES IN SUFFICIENT QUANTITY OR OTHERWISE ARE NOT REASONABLY AVAILABLE TO MEET CONTRACT REQUIREMENTS.</p>						
3.						
<p>A CONTRACTOR WHO USES STEEL PRODUCTS IN VIOLATION OF THIS SECTION MAY BE SUBJECT TO CIVIL PENALTIES PURSUANT TO WV CODE SECTION 5A-3-56.</p> <p>REV. 10/01/01</p> <p>EXHIBIT 7</p> <p>DOMESTIC ALUMINUM, GLASS & STEEL IN PUBLIC WORKS PROJECTS</p> <p>IN ACCORDANCE WITH WEST VIRGINIA CODE 5-19-1 ET., SEQ., EVERY CONTRACT FOR CONSTRUCTION, RECONSTRUCTION, ALTERATION, REPAIR, IMPROVEMENT OR MAINTENANCE OF PUBLIC WORKS, WHERE THE COST IS MORE THAN \$50,000 AND, IN THE CASE OF STEEL ONLY, WHERE THE COST OF STEEL IS</p>						

SEE REVERSE SIDE FOR TERMS AND CONDITIONS

SIGNATURE	TELEPHONE	DATE
TITLE	FEIN	ADDRESS CHANGES TO BE NOTED ABOVE

WHEN RESPONDING TO RFQ, INSERT NAME AND ADDRESS IN SPACE ABOVE LABELED 'VENDOR'

**GENERAL TERMS & CONDITIONS
REQUEST FOR QUOTATION (RFQ) AND REQUEST FOR PROPOSAL (RFP)**

1. Awards will be made in the best interest of the State of West Virginia.
2. The State may accept or reject in part, or in whole, any bid.
3. All quotations are governed by the *West Virginia Code* and the *Legislative Rules* of the Purchasing Division.
4. Prior to any award, the apparent successful vendor must be properly registered with the Purchasing Division and have paid the required \$125.00 registration fee.
5. All services performed or goods delivered under State Purchase Orders/Contracts are to be continued for the term of the Purchase Order/Contract, contingent upon funds being appropriated by the Legislature or otherwise being made available. In the event funds are not appropriated or otherwise available for these services or goods, this Purchase Order/Contract becomes void and of no effect after June 30.
6. Payment may only be made after the delivery and acceptance of goods or services.
7. Interest may be paid for late payment in accordance with the *West Virginia Code*.
8. Vendor preference will be granted upon written request in accordance with the *West Virginia Code*.
9. The State of West Virginia is exempt from federal and state taxes and will not pay or reimburse such taxes.
10. The Director of Purchasing may cancel any Purchase Order/Contract upon 30 days written notice to the seller.
11. The laws of the State of West Virginia and the *Legislative Rules* of the Purchasing Division shall govern all rights and duties under the Contract, including without limitation the validity of this Purchase Order/Contract.
12. Any reference to automatic renewal is hereby deleted. The Contract may be renewed only upon mutual written agreement of the parties.
13. **BANKRUPTCY:** In the event the vendor/contractor files for bankruptcy protection, this Contract may be deemed null and void, and terminated without further order.
14. **HIPAA Business Associate Addendum -** The West Virginia State Government HIPAA Business Associate Addendum (BAA), approved by the Attorney General, and available online at the Purchasing Division's web site (<http://www.state.wv.us/admin/purchase/vrc/hipaa.htm>) is hereby made part of the agreement. Provided that, the Agency meets the definition of a Covered Entity (45 CFR §160.103) and will be disclosing Protected Health Information (45 CFR §160.103) to the vendor.

INSTRUCTIONS TO BIDDERS

1. Use the quotation forms provided by the Purchasing Division.
2. **SPECIFICATIONS:** Items offered must be in compliance with the specifications. Any deviation from the specifications must be clearly indicated by the bidder. Alternates offered by the bidder as **EQUAL** to the specifications must be clearly defined. A bidder offering an alternate should attach complete specifications and literature to the bid. The Purchasing Division may waive minor deviations to specifications.
3. Complete all sections of the quotation form.
4. Unit prices shall prevail in cases of discrepancy.
5. All quotations are considered F.O.B. destination unless alternate shipping terms are clearly identified in the quotation.
6. **BID SUBMISSION:** All quotations must be delivered by the bidder to the office listed below prior to the date and time of the bid opening. Failure of the bidder to deliver the quotations on time will result in bid disqualifications.

SIGNED BID TO:

Department of Administration
Purchasing Division
2019 Washington Street East
Post Office Box 50130
Charleston, WV 25305-0130



State of West Virginia
 Department of Administration
 Purchasing Division
 2019 Washington Street East
 Post Office Box 50130
 Charleston, WV 25305-0130

Request for Quotation

RFQ NUMBER
DEP13710

PAGE
7

ADDRESS CORRESPONDENCE TO ATTENTION OF
CHUCK BOWMAN
304-558-2157

PURCHASER

*709060417 304-984-1115
CARPENTER RECLAMATION INC
PO BOX 13015

SISSONVILLE WV 25360-0015

SHIP TO

ENVIRONMENTAL PROTECTION
DEPT. OF
OFFICE OF SPECIAL RECLAMATION
116 INDUSTRIAL DRIVE
OAK HILL, WV
25901 **304-465-1911**

DATE PRINTED 02/07/2008	TERMS OF SALE	SHIP VIA	F.O.B.	FREIGHT TERMS
-----------------------------------	---------------	----------	--------	---------------

BID OPENING DATE: **03/25/2008** BID OPENING TIME **01:30PM**

LINE	QUANTITY	UOP	CAT NO	ITEM NUMBER	UNIT PRICE	AMOUNT
<p>MORE THAN \$50,000 OR WHERE MORE THAN 10,000 POUNDS OF STEEL ARE REQUIRED, THE STATE WILL ACCEPT ONLY ALUMINUM GLASS, OR STEEL PRODUCTS PRODUCED IN THE UNITED STATES. IN ADDITION, ITEMS OF MACHINERY OR EQUIPMENT PURCHASED FOR USE AT THE SITE OF PUBLIC WORKS SHALL BE MADE OF DOMESTIC ALUMINUM, GLASS OR STEEL, UNLESS THE COST OF THE PRODUCT IS LESS THAN \$50,000 OR LESS THAN 10,000 POUNDS OF STEEL ARE USED IN PUBLIC WORKS PROJECTS.</p> <p>FOREIGN MADE ALUMINUM, GLASS OR STEEL PRODUCTS MAY BE ACCEPTED ONLY IF THE COST OF DOMESTIC PRODUCTS IS FOUND TO BE UNREASONABLE. SUCH COST IS UNREASONABLE IF IT IS 20% OR MORE HIGHER THAN THE BID PRICE FOR FOREIGN MADE PRODUCTS. IF THE DOMESTIC ALUMINUM, GLASS OR STEEL PRODUCTS TO BE SUPPLIED OR PRODUCED IN A "SUBSTANTIAL LABOR SURPLUS AREA", AS DEFINED BY THE UNITED STATES DEPARTMENT OF LABOR, FOREIGN PRODUCTS MAY BE SUPPLIED ONLY IF DOMESTIC PRODUCTS ARE 30% OR MORE HIGHER IN PRICE THAN THE FOREIGN MADE PRODUCTS.</p> <p>IF, PRIOR TO THE AWARD OF A CONTRACT UNDER THE ABOVE PROVISIONS, THE SPENDING OFFICER OF THE SPENDING UNIT DETERMINES THAT THERE EXISTS A BID FOR LIKE FOREIGN ALUMINUM, GLASS OR STEEL THAT IS REASONABLE AND LOWER THAN THE LOWEST BID DOMESTIC PRODUCTS, THE SPENDING OFFICE MAY REQUEST, IN WRITING, A REEVALUATION AND REDUCTION IN THE LOWEST BID FOR SUCH DOMESTIC PRODUCTS. ALL VENDORS MUST INDICATE IN THEIR BID IF THEY ARE SUPPLYING FOREIGN ALUMINUM, GLASS OR STEEL.</p> <p>REV. 3/88</p> <p>EXHIBIT 9</p> <p>NOTICE FOR ISSUANCE & ACKNOWLEDGEMENT OF CONSTRUCTION PROJECT ADDENDA</p>						

SEE REVERSE SIDE FOR TERMS AND CONDITIONS

SIGNATURE	TELEPHONE	DATE
TITLE	FEIN	ADDRESS CHANGES TO BE NOTED ABOVE

WHEN RESPONDING TO RFQ, INSERT NAME AND ADDRESS IN SPACE ABOVE LABELED 'VENDOR'

**GENERAL TERMS & CONDITIONS
REQUEST FOR QUOTATION (RFQ) AND REQUEST FOR PROPOSAL (RFP)**

1. Awards will be made in the best interest of the State of West Virginia.
2. The State may accept or reject in part, or in whole, any bid.
3. All quotations are governed by the *West Virginia Code* and the *Legislative Rules* of the Purchasing Division.
4. Prior to any award, the apparent successful vendor must be properly registered with the Purchasing Division and have paid the required \$125.00 registration fee.
5. All services performed or goods delivered under State Purchase Orders/Contracts are to be continued for the term of the Purchase Order/Contract, contingent upon funds being appropriated by the Legislature or otherwise being made available. In the event funds are not appropriated or otherwise available for these services or goods, this Purchase Order/Contract becomes void and of no effect after June 30.
6. Payment may only be made after the delivery and acceptance of goods or services.
7. Interest may be paid for late payment in accordance with the *West Virginia Code*.
8. Vendor preference will be granted upon written request in accordance with the *West Virginia Code*.
9. The State of West Virginia is exempt from federal and state taxes and will not pay or reimburse such taxes.
10. The Director of Purchasing may cancel any Purchase Order/Contract upon 30 days written notice to the seller.
11. The laws of the State of West Virginia and the *Legislative Rules* of the Purchasing Division shall govern all rights and duties under the Contract, including without limitation the validity of this Purchase Order/Contract.
12. Any reference to automatic renewal is hereby deleted. The Contract may be renewed only upon mutual written agreement of the parties.
13. **BANKRUPTCY:** In the event the vendor/contractor files for bankruptcy protection, this Contract may be deemed null and void, and terminated without further order.
14. **HIPAA Business Associate Addendum -** The West Virginia State Government HIPAA Business Associate Addendum (BAA), approved by the Attorney General, and available online at the Purchasing Division's web site (<http://www.state.wv.us/admin/purchase/vrc/hipaa.htm>) is hereby made part of the agreement. Provided that, the Agency meets the definition of a Covered Entity (45 CFR §160.103) and will be disclosing Protected Health Information (45 CFR §160.103) to the vendor.

INSTRUCTIONS TO BIDDERS

1. Use the quotation forms provided by the Purchasing Division.
2. **SPECIFICATIONS:** Items offered must be in compliance with the specifications. Any deviation from the specifications must be clearly indicated by the bidder. Alternates offered by the bidder as **EQUAL** to the specifications must be clearly defined. A bidder offering an alternate should attach complete specifications and literature to the bid. The Purchasing Division may waive minor deviations to specifications.
3. Complete all sections of the quotation form.
4. Unit prices shall prevail in cases of discrepancy.
5. All quotations are considered F.O.B. destination unless alternate shipping terms are clearly identified in the quotation.
6. **BID SUBMISSION:** All quotations must be delivered by the bidder to the office listed below prior to the date and time of the bid opening. Failure of the bidder to deliver the quotations on time will result in bid disqualifications.

SIGNED BID TO:

Department of Administration
Purchasing Division
2019 Washington Street East
Post Office Box 50130
Charleston, WV 25305-0130



State of West Virginia
 Department of Administration
 Purchasing Division
 2019 Washington Street East
 Post Office Box 50130
 Charleston, WV 25305-0130

Request for Quotation

RFQ NUMBER
DEP13710

PAGE
8

ADDRESS CORRESPONDENCE TO ATTENTION OF
CHUCK BOWMAN 304-558-2157

VENDOR

*709060417 304-984-1115
 CARPENTER RECLAMATION INC
 PO BOX 13015

 SISSONVILLE WV 25360-0015

SHIP TO

ENVIRONMENTAL PROTECTION
 DEPT. OF
 OFFICE OF SPECIAL RECLAMATION
 116 INDUSTRIAL DRIVE
 OAK HILL, WV
 25901 304-465-1911

DATE PRINTED	TERMS OF SALE	SHIP VIA	F.O.B	FREIGHT TERMS
02/07/2008				

BID OPENING DATE: **03/25/2008** BID OPENING TIME **01:30PM**

LINE	QUANTITY	UOP	CAT NO	ITEM NUMBER	UNIT PRICE	AMOUNT
<p>THE ARCHITECT/ENGINEER AND/OR AGENCY SHALL BE REQUIRED TO ABIDE BY THE FOLLOWING SCHEDULE IN ISSUING CONSTRUCTION PROJECT ADDENDA FOR STATE AGENCIES:</p> <p>(1) THE ARCHITECT/ENGINEER SHALL PREPARE THE ADDENDUM AND A LIST OF ALL PARTIES THAT HAVE PROCURED DRAWINGS AND SPECIFICATIONS FOR THE PROJECT. THE ADDENDUM AND LIST SHALL BE FORWARDED TO THE BUYER IN THE STATE PURCHASING DIVISION. THE ARCHITECT/ENGINEER SHALL ALSO SEND A COPY OF THE ADDENDUM TO THE STATE AGENCY FOR WHICH THE CONTRACT IS ISSUED.</p> <p>(2) THE BUYER SHALL SEND THE ADDENDUM TO ALL INTERESTED PARTIES AND, IF NECESSARY, EXTEND THE BID OPENING DATE. ANY ADDENDUM SHOULD BE RECEIVED BY THE BUYER WITHIN FOURTEEN (14) DAYS PRIOR TO THE BID OPENING DATE.</p> <p>(3) ALL ADDENDA SHOULD BE FORMALLY ACKNOWLEDGED BY ALL BIDDERS AND SUBMITTED TO THE STATE PURCHASING DIVISION. THE SAME RULES AND REGULATIONS THAT APPLY TO THE ORIGINAL BIDDING DOCUMENT SHALL ALSO APPLY TO AN ADDENDUM DOCUMENT. THE ONLY EXCEPTION MAY BE FOR AN ADDENDUM THAT IS ISSUED FOR THE SOLE PURPOSE OF CHANGING A BID OPENING TIME AND/OR DATE.</p> <p>REV. 11/96</p> <p>EXHIBIT 10</p> <p>ADDENDUM ACKNOWLEDGEMENT</p> <p>I HEREBY ACKNOWLEDGE RECEIPT OF THE FOLLOWING CHECKED</p>						

SEE REVERSE SIDE FOR TERMS AND CONDITIONS

SIGNATURE	TELEPHONE	DATE
TITLE	FEIN	ADDRESS CHANGES TO BE NOTED ABOVE

WHEN RESPONDING TO RFQ, INSERT NAME AND ADDRESS IN SPACE ABOVE LABELED 'VENDOR'

**GENERAL TERMS & CONDITIONS
REQUEST FOR QUOTATION (RFQ) AND REQUEST FOR PROPOSAL (RFP)**

1. Awards will be made in the best interest of the State of West Virginia.
2. The State may accept or reject in part, or in whole, any bid.
3. All quotations are governed by the *West Virginia Code* and the *Legislative Rules* of the Purchasing Division.
4. Prior to any award, the apparent successful vendor must be properly registered with the Purchasing Division and have paid the required \$125.00 registration fee.
5. All services performed or goods delivered under State Purchase Orders/Contracts are to be continued for the term of the Purchase Order/Contract, contingent upon funds being appropriated by the Legislature or otherwise being made available. In the event funds are not appropriated or otherwise available for these services or goods, this Purchase Order/Contract becomes void and of no effect after June 30.
6. Payment may only be made after the delivery and acceptance of goods or services.
7. Interest may be paid for late payment in accordance with the *West Virginia Code*.
8. Vendor preference will be granted upon written request in accordance with the *West Virginia Code*.
9. The State of West Virginia is exempt from federal and state taxes and will not pay or reimburse such taxes.
10. The Director of Purchasing may cancel any Purchase Order/Contract upon 30 days written notice to the seller.
11. The laws of the State of West Virginia and the *Legislative Rules* of the Purchasing Division shall govern all rights and duties under the Contract, including without limitation the validity of this Purchase Order/Contract.
12. Any reference to automatic renewal is hereby deleted. The Contract may be renewed only upon mutual written agreement of the parties.
13. **BANKRUPTCY:** In the event the vendor/contractor files for bankruptcy protection, this Contract may be deemed null and void, and terminated without further order.
14. **HIPAA Business Associate Addendum** - The West Virginia State Government HIPAA Business Associate Addendum (BAA), approved by the Attorney General, and available online at the Purchasing Division's web site (<http://www.state.wv.us/admin/purchase/vrc/hipaa.htm>) is hereby made part of the agreement. Provided that, the Agency meets the definition of a Covered Entity (45 CFR §160.103) and will be disclosing Protected Health Information (45 CFR §160.103) to the vendor.

INSTRUCTIONS TO BIDDERS

1. Use the quotation forms provided by the Purchasing Division.
2. **SPECIFICATIONS:** Items offered must be in compliance with the specifications. Any deviation from the specifications must be clearly indicated by the bidder. Alternates offered by the bidder as **EQUAL** to the specifications must be clearly defined. A bidder offering an alternate should attach complete specifications and literature to the bid. The Purchasing Division may waive minor deviations to specifications.
3. Complete all sections of the quotation form.
4. Unit prices shall prevail in cases of discrepancy.
5. All quotations are considered F.O.B. destination unless alternate shipping terms are clearly identified in the quotation.
6. **BID SUBMISSION:** All quotations must be delivered by the bidder to the office listed below prior to the date and time of the bid opening. Failure of the bidder to deliver the quotations on time will result in bid disqualifications.

SIGNED BID TO:

Department of Administration
Purchasing Division
2019 Washington Street East
Post Office Box 50130
Charleston, WV 25305-0130



State of West Virginia
 Department of Administration
 Purchasing Division
 2019 Washington Street East
 Post Office Box 50130
 Charleston, WV 25305-0130

**Request for
 Quotation**

RFQ NUMBER
 DEP13710

PAGE
 9

ADDRESS CORRESPONDENCE TO ATTENTION OF
 CHUCK BOWMAN
 304-558-2157

*709060417 304-984-1115
 CARPENTER RECLAMATION INC
 PO BOX 13015
 SISSONVILLE WV 25360-0015

SHIP TO
 ENVIRONMENTAL PROTECTION
 DEPT. OF
 OFFICE OF SPECIAL RECLAMATION
 116 INDUSTRIAL DRIVE
 OAK HILL, WV
 25901 304-465-1911

DATE PRINTED	TERMS OF SALE	SHIP VIA	F.O.B.	FREIGHT TERMS
02/07/2008				

BID OPENING DATE: 03/25/2008 BID OPENING TIME 01:30PM

LINE	QUANTITY	UOP	CAT. NO.	ITEM NUMBER	UNIT PRICE	AMOUNT
ADDENDUM(S) AND HAVE MADE THE NECESSARY REVISIONS TO MY PROPOSAL, PLANS AND/OR SPECIFICATION, ETC. ADDENDUM NOS.: NO. 1 ✓ NO. 2 NO. 3 NO. 4 NO. 5 I UNDERSTAND THAT FAILURE TO CONFIRM THE RECEIPT OF THE ADDENDUM(S) MAY BE CAUSE FOR REJECTION OF THE BIDS. VENDOR MUST CLEARLY UNDERSTAND THAT ANY VERBAL REPRESENTATION MADE OR ASSUMED TO BE MADE DURING ANY ORAL DISCUSSION HELD BETWEEN VENDOR'S REPRESENTATIVES AND ANY STATE PERSONNEL IS NOT BINDING. ONLY THE INFORMATION ISSUED IN WRITING AND ADDED TO THE SPECIFICATIONS BY AN OFFICIAL ADDENDUM IS BINDING. <i>Kelly Carpenter</i> SIGNATURE <i>Carpenter Reclamation</i> COMPANY <i>3/25/08</i> DATE REV. 11/96 NOTICE						

SEE REVERSE SIDE FOR TERMS AND CONDITIONS

SIGNATURE <i>KC</i>	TELEPHONE	DATE <i>3/25/08</i>
TITLE	FEIN	ADDRESS CHANGES TO BE NOTED ABOVE

WHEN RESPONDING TO RFQ, INSERT NAME AND ADDRESS IN SPACE ABOVE LABELED 'VENDOR'

**GENERAL TERMS & CONDITIONS
REQUEST FOR QUOTATION (RFQ) AND REQUEST FOR PROPOSAL (RFP)**

1. Awards will be made in the best interest of the State of West Virginia.
2. The State may accept or reject in part, or in whole, any bid.
3. All quotations are governed by the *West Virginia Code* and the *Legislative Rules* of the Purchasing Division.
4. Prior to any award, the apparent successful vendor must be properly registered with the Purchasing Division and have paid the required \$125.00 registration fee.
5. All services performed or goods delivered under State Purchase Orders/Contracts are to be continued for the term of the Purchase Order/Contract, contingent upon funds being appropriated by the Legislature or otherwise being made available. In the event funds are not appropriated or otherwise available for these services or goods, this Purchase Order/Contract becomes void and of no effect after June 30.
6. Payment may only be made after the delivery and acceptance of goods or services.
7. Interest may be paid for late payment in accordance with the *West Virginia Code*.
8. Vendor preference will be granted upon written request in accordance with the *West Virginia Code*.
9. The State of West Virginia is exempt from federal and state taxes and will not pay or reimburse such taxes.
10. The Director of Purchasing may cancel any Purchase Order/Contract upon 30 days written notice to the seller.
11. The laws of the State of West Virginia and the *Legislative Rules* of the Purchasing Division shall govern all rights and duties under the Contract, including without limitation the validity of this Purchase Order/Contract.
12. Any reference to automatic renewal is hereby deleted. The Contract may be renewed only upon mutual written agreement of the parties.
13. **BANKRUPTCY:** In the event the vendor/contractor files for bankruptcy protection, this Contract may be deemed null and void, and terminated without further order.
14. **HIPAA Business Associate Addendum -** The West Virginia State Government HIPAA Business Associate Addendum (BAA), approved by the Attorney General, and available online at the Purchasing Division's web site (<http://www.state.wv.us/admin/purchase/vrc/hipaa.htm>) is hereby made part of the agreement. Provided that, the Agency meets the definition of a Covered Entity (45 CFR §160.103) and will be disclosing Protected Health Information (45 CFR §160.103) to the vendor.

INSTRUCTIONS TO BIDDERS

1. Use the quotation forms provided by the Purchasing Division.
2. **SPECIFICATIONS:** Items offered must be in compliance with the specifications. Any deviation from the specifications must be clearly indicated by the bidder. Alternates offered by the bidder as **EQUAL** to the specifications must be clearly defined. A bidder offering an alternate should attach complete specifications and literature to the bid. The Purchasing Division may waive minor deviations to specifications.
3. Complete all sections of the quotation form.
4. Unit prices shall prevail in cases of discrepancy.
5. All quotations are considered F.O.B. destination unless alternate shipping terms are clearly identified in the quotation.
6. **BID SUBMISSION:** All quotations must be delivered by the bidder to the office listed below prior to the date and time of the bid opening. Failure of the bidder to deliver the quotations on time will result in bid disqualifications.

SIGNED BID TO:

Department of Administration
Purchasing Division
2019 Washington Street East
Post Office Box 50130
Charleston, WV 25305-0130



State of West Virginia
 Department of Administration
 Purchasing Division
 2019 Washington Street East
 Post Office Box 50130
 Charleston, WV 25305-0130

Request for Quotation

RFQ NUMBER
DEP13710

PAGE
10

ADDRESS CORRESPONDENCE TO ATTENTION OF:
CHUCK BOWMAN
304-558-2157

VENDOR

*709060417 304-984-1115
CARPENTER RECLAMATION INC
PO BOX 13015

SISSONVILLE WV 25360-0015

SHIP TO

ENVIRONMENTAL PROTECTION
DEPT. OF
OFFICE OF SPECIAL RECLAMATION
116 INDUSTRIAL DRIVE
OAK HILL, WV
25901 304-465-1911

DATE PRINTED	TERMS OF SALE	SHIP VIA	F.O.B.	FREIGHT TERMS
02/07/2008				

BID OPENING DATE: **03/25/2008** BID OPENING TIME **01:30PM**

LINE	QUANTITY	UOP	CAT NO.	ITEM NUMBER	UNIT PRICE	AMOUNT
<p>A SIGNED BID MUST BE SUBMITTED TO:</p> <p>DEPARTMENT OF ADMINISTRATION PURCHASING DIVISION BUILDING 15 2019 WASHINGTON STREET, EAST CHARLESTON, WV 25305-0130</p> <p>THE BID SHOULD CONTAIN THIS INFORMATION ON THE FACE OF THE ENVELOPE OR THE BID MAY NOT BE CONSIDERED:</p> <p>SEALED BID</p> <p>BUYER: CB-23</p> <p>REQ. NO.: DEP13710</p> <p>BID OPENING DATE: 03/25/2008</p> <p>BID OPENING TIME: 1:30 P.M.</p> <p>PLEASE PROVIDE A FAX NUMBER IN CASE IT IS NECESSARY TO CONTACT YOU REGARDING YOUR BID:</p> <p>304-984-2770</p> <p>PLEASE PRINT OR TYPE NAME OF PERSON TO CONTACT CONCERNING THIS QUOTE:</p> <p>Randy Carpenter 984-1115 543-1726</p>						

SEE REVERSE SIDE FOR TERMS AND CONDITIONS

SIGNATURE KC	TELEPHONE	DATE 3/25/08
TITLE	FEIN	ADDRESS CHANGES TO BE NOTED ABOVE

WHEN RESPONDING TO RFQ, INSERT NAME AND ADDRESS IN SPACE ABOVE LABELED 'VENDOR'

**GENERAL TERMS & CONDITIONS
REQUEST FOR QUOTATION (RFQ) AND REQUEST FOR PROPOSAL (RFP)**

1. Awards will be made in the best interest of the State of West Virginia.
2. The State may accept or reject in part, or in whole, any bid.
3. All quotations are governed by the *West Virginia Code* and the *Legislative Rules* of the Purchasing Division.
4. Prior to any award, the apparent successful vendor must be properly registered with the Purchasing Division and have paid the required \$125.00 registration fee.
5. All services performed or goods delivered under State Purchase Orders/Contracts are to be continued for the term of the Purchase Order/Contract, contingent upon funds being appropriated by the Legislature or otherwise being made available. In the event funds are not appropriated or otherwise available for these services or goods, this Purchase Order/Contract becomes void and of no effect after June 30.
6. Payment may only be made after the delivery and acceptance of goods or services.
7. Interest may be paid for late payment in accordance with the *West Virginia Code*.
8. Vendor preference will be granted upon written request in accordance with the *West Virginia Code*.
9. The State of West Virginia is exempt from federal and state taxes and will not pay or reimburse such taxes.
10. The Director of Purchasing may cancel any Purchase Order/Contract upon 30 days written notice to the seller.
11. The laws of the State of West Virginia and the *Legislative Rules* of the Purchasing Division shall govern all rights and duties under the Contract, including without limitation the validity of this Purchase Order/Contract.
12. Any reference to automatic renewal is hereby deleted. The Contract may be renewed only upon mutual written agreement of the parties.
13. **BANKRUPTCY:** In the event the vendor/contractor files for bankruptcy protection, this Contract may be deemed null and void, and terminated without further order.
14. **HIPAA Business Associate Addendum** - The West Virginia State Government HIPAA Business Associate Addendum (BAA), approved by the Attorney General, and available online at the Purchasing Division's web site (<http://www.state.wv.us/admin/purchase/vrc/hipaa.htm>) is hereby made part of the agreement. Provided that, the Agency meets the definition of a Covered Entity (45 CFR §160.103) and will be disclosing Protected Health Information (45 CFR §160.103) to the vendor.

INSTRUCTIONS TO BIDDERS

1. Use the quotation forms provided by the Purchasing Division.
2. **SPECIFICATIONS:** Items offered must be in compliance with the specifications. Any deviation from the specifications must be clearly indicated by the bidder. Alternates offered by the bidder as **EQUAL** to the specifications must be clearly defined. A bidder offering an alternate should attach complete specifications and literature to the bid. The Purchasing Division may waive minor deviations to specifications.
3. Complete all sections of the quotation form.
4. Unit prices shall prevail in cases of discrepancy.
5. All quotations are considered F.O.B. destination unless alternate shipping terms are clearly identified in the quotation.
6. **BID SUBMISSION:** All quotations must be delivered by the bidder to the office listed below prior to the date and time of the bid opening. Failure of the bidder to deliver the quotations on time will result in bid disqualifications.

SIGNED BID TO:

Department of Administration
Purchasing Division
2019 Washington Street East
Post Office Box 50130
Charleston, WV 25305-0130

BUYER	PAGE	REQ. OR PO NO.
CB-23	011	DEP13710
SPENDING UNIT		
WEST VIRGINIA DEPARTMENT OF ENVIRONMENTAL PROTECTION/SPECIAL RECLAMATION		

WV-36 STATE OF WEST VIRGINIA
REV. 1/29/02 PURCHASING CONTINUATION SHEET
VENDOR:

DIRECTIONS

STARTING AT THE FENWICK POST OFFICE, TAKE STATE ROUTE 20 SOUTH FOR 100 FEET TO THE INTERSECTION OF STATE ROUTE 20 AND STATE ROUTE 39. TAKE STATE ROUTE 20 SOUTH FOR APPROXIMATELY 0.3 MILES AND TURN LEFT ONTO COUNTY ROUTE 39/14 (SAXMAN ROAD). TRAVEL 4.5 MILES AND TURN LEFT ONTO THE MINE SITE.

SPECIAL RECLAMATION	
FALCON LAND COMPANY P-656	
SCALE: N/A	DRAWN BY:
DATE:	PROJECT NO.:

BUYER CB-23	PAGE 12	REQ. OR PO NO. DEP13710
SPENDING UNIT WEST VIRGINIA DEPARTMENT OF ENVIRONMENTAL PROTECTION/OFFICE OF SPECIAL RECLAMATION		

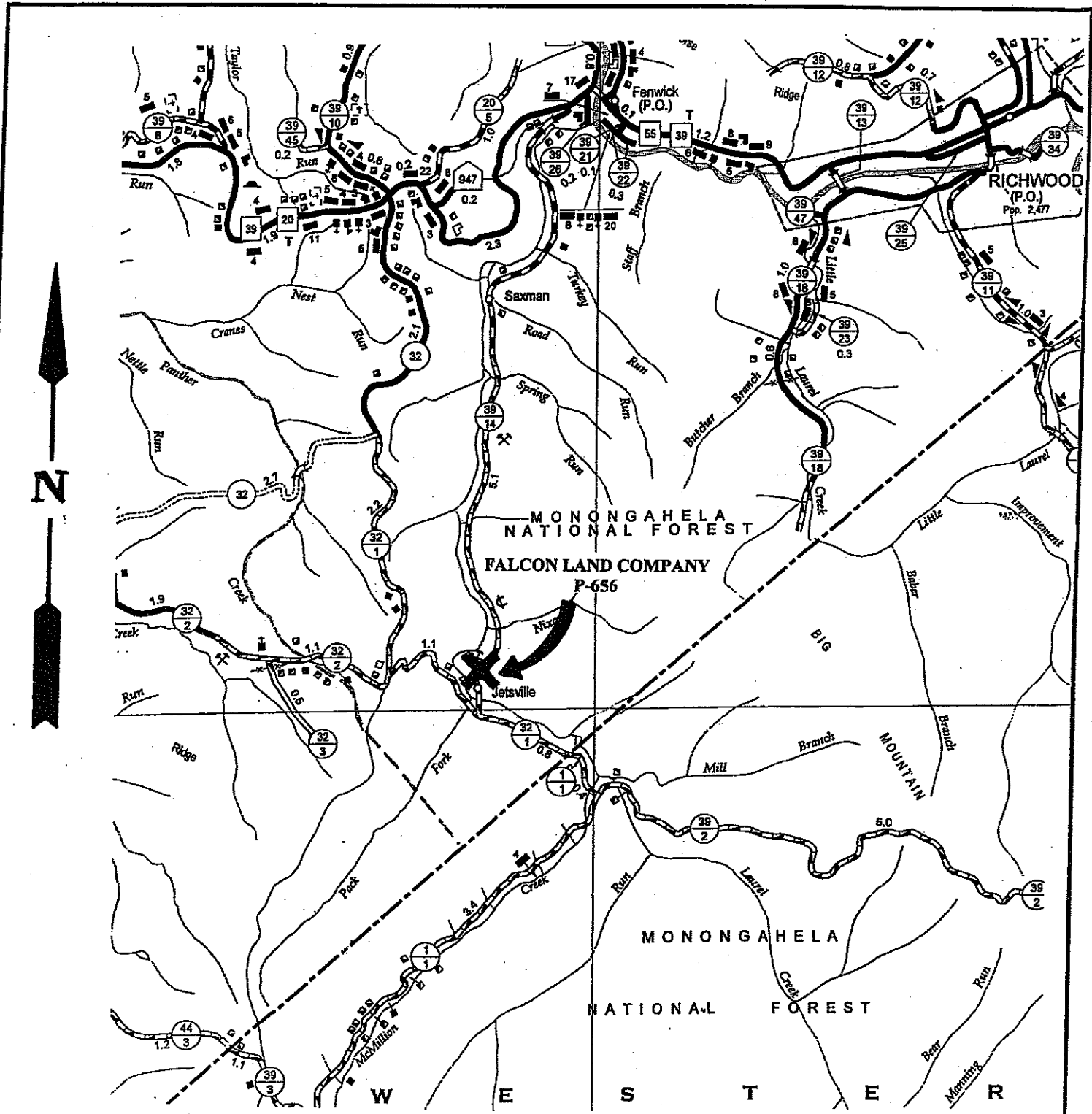

LOCATION MAP

OFFICE OF SPECIAL RECLAMATION FALCON LAND COMPANY P-656	
SCALE: N/A	DRAWN BY:
DATE:	PROJECT NO.:

WV-36a STATE OF WEST VIRGINIA
REV. 1/29/02 PURCHASING CONTINUATION SHEET
VENDOR:

SCOPE OF WORK

The successful bidder shall provide appropriate equipment, materials, labor and any technical services needed for the successful reclamation of Falcon Land Company, Permit P-656, and any disturbance associated with such operation. The General Performance Standards (GPS) shall apply to all items in Scope of Work.

Work necessary on this site will include the following items, but is not limited to these:

1. Upon mobilization to the site, which will be directed in a written Notice to Proceed, the access roads shall be developed in accordance with bid item # 3.0. If, fuel and lubricants are to be stored on site, bid item # 2.0 shall be in place before fuel is delivered. Project sign shall be constructed and erected in accordance with attached specifications. The sign shall be maintained during the construction activities and through the life of the warranty period. Sign cost is a No Bid Item and included with mobilization cost. No work shall be authorized or allowed at site until sign is constructed and erected on site and approved by DEP.
2. Storm water management in the form as described in bid item # 10.0 shall be installed.
3. Concurrent and continuous reclamation shall be maintained throughout the life of the project. Backfill is required for all areas. Grading and topsoiling are required for all areas. Revegetation and soil improvements are required for all areas. Reclamation is to be according to the attached specifications, plans, and clarifying discussions at the Pre-Bid Conference.
4. Construction stakeout as necessary to carry out work. (Bid Item # 6.0) Note: A closed loop survey and profile of the relative locations and elevations of the Aqua Fix Facilities, seep collection underdrains, manholes, conveyance pipelines, ditches, and ponds with construction layout stakes shall be completed for each area prior to construction activities and must be submitted to the DEP Agent on site for review by the WV DEP before any other work can be done on site.
5. Check for and locate all utilities within the work area to provide and maintain a safe working area in addition to preventing damage to the utility.
6. Remove any and all debris from site. Contractor must provide documentation of proper disposal.

AREA A (REFUSE AREA)

7. Construct Aqua-Fix Number One (1) Treatment Facility. This shall consist of a "Aqua-Fix" system Model MS-SM-OA-20 with a 60:1 gear box. This facility will include the construction and installation of the concrete foundation, water intake line, 20 ton silo, steel enclosure, water drive lines and supplying a crane for lifting and setting the unit and silo. Note: This includes the concrete water and lime mixing flume, installing a four (4) inch diameter HDPE DR 17 "water power" drive supply line to the aqua-fix from manhole number one (1). The four (4) inch line shall be buried and all joints must be fused on site.

WV-36a STATE OF WEST VIRGINIA
REV. 1/29/02 PURCHASING CONTINUATION SHEET
VENDOR:

8. Note: The construction of all water treatment facilities on this project must be tested and found to be completely functional. The WV DEP representative must be present during the testing procedures for acceptance and payment of these items. The items of this requirement include Aqua-Fix Water Treatment System, HDPE pipelines, ponds, valves, and manholes. They are to collect, hold, convey, treat and discharge water as designed. The HDPE pipelines are to hold pressure without leaking and the valves are to open and shut off without leaking. Ponds shall be over excavated and lined with one (1) foot of the best available clay type soil material on site. All ponds, including existing ponds to be cleaned, shall hold water and not leak. (See detail plans and specifications).
9. Note: The concrete mixing flume in the foundation of the Aqua-Fix Unit Number One (1) shall have a section of 12 inch HDPE DR17, at both the inlet and outlet ends, grouted in at a level that allows the flowline of the pipe to match the flowline of the flume and to allow backfilling of the foundation. The outlet pipe shall extend to a length beyond structure that will provide enough vertical distance to allow the placement of a five (5) gallon bucket under the outlet to retrieve an accurate flow reading.
10. Note: The Aqua-Fix Water Treatment Facilities Number One (1) and Number Two (2) concrete foundation's water and lime mixing flumes shall have recessed into the floor a standard one (1) inch steel floor grating covering the flume for safety purposes. The lime discharge chute, water drive wheel and the two (2) inch diameter by-pass line shall be custom fitted into the floor grating. The one (1) inch floor grating shall be removable in sections and not cast-in-place as to allow access to flume.
11. Note: The "Aqua-Fix Water Treatment" mechanisms shall have one (1) common standard "grease bib" to facilitate maintenance located in an easily accessible area and are to have rubber grease hoses and direct connections with pipe fittings. Grease hose snap on fittings are not acceptable connections.
12. Note: All stainless steel knife valves, connecting bolts, flat washers, and nuts shall be "316 Grade" stainless steel. All bolted connections shall be equipped with a red rubber gasket. A waterproof "anti-seize" lubricant shall be applied to all nuts and bolts during installation.
13. Note: All HDPE pipe on this project shall be fused on site and the joints shall not leak. All water and/or sludge lines shall have a minimum of 2 feet of soil cover to protect from freezing and from damage from equipment.
14. The existing "temporary" Aqua-Fix unit shall be moved downstream of its current location, replumbed with drive water and temporary access provided to allow treatment until construction of Aqua-Fix Number One (1) is completed.
15. Note: Priority must be given to the completion of Aqua-Fix Number One (1) and the associated seep collection drain, manhole number one (1), drivelines, Water Collection Dam, and Access Roads One (1), Two (2), and Three (3). Contractor shall focus effort and equipment in these areas to have these items installed and functioning as soon as possible.

WV-36a STATE OF WEST VIRGINIA
REV. 1/29/02 PURCHASING CONTINUATION SHEET
VENDOR:

16. Construct a seep collection Underdrain Number One (1) approximately 4 feet x 4 feet x 140 feet. This seep collection drain shall be constructed of sandstone and will collect AMD seepage to drive Aqua-Fix Number One (1). The surface runoff water from the existing bench will be directed to bypass this collection drain running into Ditch 2 and Ditch 3. A compacted clay type dike shall be constructed to contain the "AMD" seepage as part of the seep collection drain. The sandstone seep collection drain will be 4 feet thick by 4 feet by 140 feet long, with a perforated 12 inch diameter HDPE DR 17 pipe collecting the seepage and a solid 12 inch diameter HDPE DR 17 pipe conveying the seepage to a concrete manhole number one (1). Where the pipes enter and leave the manhole shall be sealed with Hydraulic Grout. See details and specifications.
17. Install a prefabricated five (5) foot deep by five (5) foot diameter concrete manhole number one (1) with a twenty-four (24) inch diameter light weight cast iron lid. (See attached details and specifications) **NOTE: All manholes on this project shall be equipped with a six (6) inch HDPE DR17 drain pipe located in the bottom of the manhole, and equipped with a stainless steel knife valve. The six (6) inch pipe shall drain into Ditch 1 at this location.**
18. Install a four (4) inch HDPE DR17 drive line for Aqua-Fix Number One (1). The drive line shall run from the manhole number one (1) to the Aqua-Fix Number One (1). The intake end of the drive line shall be plumbed into the manhole number one (1) with the top of the pipe six (6) inches below the elevation of the discharge pipe flow line from the seep collection drain and sealed with hydraulic grout to assure no leakage. Approximately fifteen (15) linear feet of twelve (12) inch HDPE DR17 discharge line shall be installed to carry excess water from manhole number one (1) to Ditch 1. The discharge line shall be plumbed into manhole number one (1) at the same elevation of the discharge pipe from the seep collection underdrain. **NOTE: Intake end of the drive line shall be equipped with rust resistant screens. The four (4) inch drive line shall extend up through the floors/foundations of the Aqua-Fix unit and shall be equipped with a four (4) inch stainless steel knife valve to allow it to discharge into the trough and shall also have a two (2) inch HDPE to stainless steel threaded pipe transition stubbed up vertically to drive the Aqua-Fix Number One (1). The seep collection drain number one (1), manhole number one (1), and HDPE lines shall be incidental to and included in bid item Aqua-Fix Number One (1) "Water Intake Lines". (See Details and Specification)**
19. Note: The Hydraulic Grout used on this project shall be Rutland Water Stopper Hydraulic and Anchoring Cement or equivalent. The specifications are as follows: Product is a dry cement mix which sets in 3 to 5 minutes after mixing with water. Base: Proprietary cement mixture. Color: Gray. Set Time at 77 degrees: Approximately 5 minutes. Ultimate Compressive Strength: 6,200 psi.
20. Construct Ditch 1, approximately 50 linear feet, starting at the 12 inch discharge line from the manhole number one (1) and ending at the twelve (12) inch HDPE pipe that is grouted into the upstream end of the mixing flume in the Aqua-Fix Number One (1) foundation.
21. Note: All Ditches, Ponds, and Spillways on this project shall be over excavated to allow for the placement of one (1) foot of clay type material to seal and cover any black/refuse type material encountered.

SPENDING UNIT

WEST VIRGINIA DEPARTMENT OF ENVIRONMENTAL
PROTECTION/OFFICE OF SPECIAL RECLAMATION

WV-36a STATE OF WEST VIRGINIA
REV. 1/29/02 PURCHASING CONTINUATION SHEET
VENDOR:

22. Construct Ditch 2, approximately 90 linear feet. This ditch picks up the existing western bench surface drainage and conveys it past the seep collection drain and discharges into Ditch One (1).
Note: The existing bench to the west of the seep collection drain shall be graded to drain to Ditch 2.
23. Construct Ditch 3, approximately 90 linear feet. This ditch picks up the existing eastern bench surface drainage conveys it past the seep collection drain and also discharges into Ditch One (1).
24. Construct a concrete Water Collection Dam in the existing Diversion Ditch. The dam shall have (1) one 4 inch diameter HDPE DR 17 pipeline run to manhole number one (1). **The four (4) inch HDPE line shall be equipped with a stainless steel four (4) inch knife valve to allow it to discharge into manhole number one (1) and shall be equipped with a flanged end, stainless steel flange backup-ring, stainless steel bolts, nuts, washers and a stainless steel screen with approximately one half (1/2) inch openings on its inlet end. (See Details and Specifications)**
NOTE: Cost of four (4) inch HDPE DR17 pipeline, stainless steel knife valve, stainless steel screen flanged end, backup ring, stainless bolts, nuts, and washers are incidental to and included in Water Collection Dam bid item.
25. Construct approximately 520 linear feet of new subgrade and upgrade an additional 260 linear feet of Access Road 2 and place woven road stabilization fabric and six (6) inches of crusher run limestone to a 20 foot finished running width. This shall include the installation of three 18 inch diameter, 40 foot length, HDPE DR17 culverts. The existing road ditch shall be cleaned, graded, moved and extended to accommodate the approximate 260 linear feet to be upgraded. The finished grade of Access Road Two (2) shall be adjusted to provide a "level" access into the Aqua-Fix steel enclosure.
Note: Cost of culverts are incidental to and included in Access Road Two (2) Bid Item. (See details and specifications)
26. Upgrade approximately 1600 linear feet of Access Road Three (3) by grading, installing woven road stabilization fabric and placing six inches of crusher run limestone to a 12 foot running width. Access Road Three (3) shall be graded to drain to Ponds One (1), Two (2), Three (3), and Four (4). **(See Details and Specifications)**
27. Upgrade approximately 3550 linear feet of Access Road One (1) by grading, installing road stabilization fabric and placing six inches of crusher run limestone to a 12 foot running width. Existing ditch shall be cleaned, as necessary, to provide drainage for Access Road One (1).
28. Construct Grouted Rip-Rap Ditch Four (4), approximately 160 linear feet, starting at the discharge of Aqua-Fix Number One (1) and ending at Pond One (1).
29. Construct approximately 400 linear feet of six (6) inch HDPE DR 17 Pond One (1) sludge line. This line shall begin between Access Road Three (3) and Pond One (1) and shall terminated after passing through the constructed headwall at sludge cell A.
30. Construct approximately 600 linear feet of 6 inch HDPE DR 17 Pond Two (2) sludge line. This line shall begin between Access Road Three (3) and Pond Two (2) and shall terminated after passing through the constructed headwall at sludge cell A.

SPENDING UNIT

WEST VIRGINIA DEPARTMENT OF ENVIRONMENTAL
PROTECTION/OFFICE OF SPECIAL RECLAMATION

WV-36a STATE OF WEST VIRGINIA
REV. 1/29/02 PURCHASING CONTINUATION SHEET
VENDOR:

31. Construct approximately 900 linear feet of 6 inch HDPE DR 17 Pond Three (3) sludge line. This line shall begin between Access Road Three (3) and Pond Three (3) and shall terminated after passing through the constructed headwall at sludge cell A.
32. Construct approximately 925 linear feet of 6 inch HDPE DR 17 Pond Four (4) sludge line. This line shall begin between Access Road Three (3) and Pond Four (4) and shall terminated after passing through the constructed headwall at sludge cell A.
33. **Note: Both ends of all sludge lines on this project shall be equipped with flanged ends, stainless steel flange backup rings, HDPE caps, rubber gaskets, and stainless steel nuts, bolts, and washers. The orientation of the end located at each pond shall be reviewed and approved by the DEP agent on site.**
34. **Note: All stainless steel knife valves on this project shall be enclosed in a valve box of the round plastic meter box type covered with an insulation pad and metal cover.**
35. Construct approximately 35 linear feet of Ditch Five (5) starting at the sludge cell A headwall and terminating at the bottom of Sludge Cell A. The existing road around the sludge cells shall be maintained after construction.
36. Upgrade Sludge Cell B by regrading the two dikes between Sludge Cell A and Sludge Cell B, to enlarge Sludge Cell B and create a single berm with a top width of 12 feet.
37. Construct Sludge Cell E, approximately 8 feet deep, 75 feet wide, and 175 feet long at water storage level. The existing exit channel from Sludge Cell D shall be extended as necessary to become the entrance channel for Sludge Cell E. Two (2) small existing sludge cells shall be eliminated by regrading during the construction of sludge cell "E".
38. **Note: The top of the berms, inside slopes, and outside slopes of existing and constructed sludge cells shall have a minimum of two inches of soil cover over any black/refuse material and be revegetated.**
39. Construct approximately 350 linear feet of Sludge Cell E Spillway. The spillway starts at the inside bottom of Sludge Cell E, runs though the existing road sump, and discharges into the existing rock flume.
40. **Note: All end caps, clean outs and valves shall be provided a "full face" style red rubber gasket to prevent pressure leaks.**
41. Construct a four (4) inch HDPE DR 17 "Area A Recirculation Line". "Area A Recirculation Line will extend from the middle of Pond Four (4) to Manhole Number One (1) above Aqua-Fix Number One (1). This recirculation line shall have a three (3) foot deep submerged inlet in Pond One (1) and shall be a siphon that will gravity start and discharge into pond 4 at the AMD seeps along its back side.

SPENDING UNIT

WEST VIRGINIA DEPARTMENT OF ENVIRONMENTAL
PROTECTION/OFFICE OF SPECIAL RECLAMATION

WV-36a STATE OF WEST VIRGINIA
REV. 1/29/02 PURCHASING CONTINUATION SHEET
VENDOR:

A four (4) inch "Y" clean out shall be installed between Access Road 3 and the edge of Ponds Four (4), Three (3), Two (2), and One (1). The "Y" shall be located near the middle of each pond to allow cleaning and/or attaching a pump discharge line. The open end of the "Y" shall be extended approximately six (6) inches above the ground and be equipped with a flanged end, stainless steel flange ring, a one (1) inch thick HDPE material end cap, a "full face" style red rubber gasket, stainless steel bolts and washers.

The "Area A Recirculation Line" shall be provided with "T"s" with a four (4) inch stainless steel knife valve and four (4) inch HDPE pipe stubbed out to the upper end back side of Pond Four (4), the entrance of Pond Three (3), the entrance of Pond Two (2), siphon in Pond One (1) and only a four (4) inch stainless steel knife prior to being stubbed in to Manhole One (1). A two (2) inch HDPE to stainless steel threaded pipe transition shall be placed on the four (4) inch "Additional Treatment Line" near the entrance of Pond Four (4) and be provided with a two (2) inch stainless steel knife valve and a two (2) inch camlock hose connection housed in a round plastic meter box. Each stainless steel knife valve on this project shall be enclosed in a valve box of the round plastic meter box type covered with an insulation pad and metal cover.

42. Remove all existing pipes and spillways between Ponds One (1), Two (2), Three (3), and Four (4) and construct Pond One (1) Spillway, Pond Two (2) Spillway, Pond Three (3) Spillway and Concrete Weir number one (1) and Concrete Weir number two (2). Cost of spillway and weir construction shall be incidental to and included in the upgrade of the associated pond. Ponds One (1), Two (2), Three (3), and Four (4) shall be cleaned during upgrade by removing all sludge by pumping and mechanically excavating solids. Ponds shall be cleaned to have a uniform depth and width throughout the length of each pond. Ponds shall be cleaned to the following depths: Pond One (1) – 6 foot, Pond 2 – 7 foot, Pond 3 – 5 foot, and Pond 4 – 6 foot. Care must be taken to minimize disturbance to side of ponds near Access Road 3 to prevent leakage.
43. Construct Concrete Weir number one (1) and install an 18 inch HDPE DR 17 discharge pipe. The new pipe shall discharge onto the constructed concrete splash pad/landing. Cost of Concrete Weir number one (1) and discharge pipe cost shall be incidental to and included in Pond 3 upgrade.
44. Remove the existing Pond Four (4) discharge pipe and install an 18 inch HDPE DR17 discharge pipe, starting at Concrete Weir number two (2). The new pipe shall discharge on to the constructed concrete splash pad/landing. Cost of Concrete Weir number two (2) and discharge pipe cost shall be incidental to and included in Pond number Four (4) upgrade.
45. Construct discharge walkway to include concrete steps, concrete splash pad/landing, and a steel handrail on both sides and front to allow safe access for sampling of Pond three (3) and Pond four (4) discharge during all weather conditions. NOTE: Steps, pad, handrail, headwalls/weir, shall be incidental and included in bid item to upgrade Pond Four (4). (See Details and Specifications)
46. Ponds One (1), Two (2), Three (3), and Four (4) shall be cleaned, by pumping all sludge to the existing and constructed sludge cells, after all construction on this project is complete and just prior to demobilization.

SPENDING UNIT

WEST VIRGINIA DEPARTMENT OF ENVIRONMENTAL
PROTECTION/OFFICE OF SPECIAL RECLAMATION

WV-36a STATE OF WEST VIRGINIA
REV. 1/29/02 PURCHASING CONTINUATION SHEET
VENDOR:

47. Construct "Discharge Conveyance Pipeline", beginning at the Pond Four (4) Concrete Weir Number Two (2) and ending at Ditch Six (6) on Area B. This shall consist of 12 inch HDPE DR 17 pipe with fused direct connections. This pipeline shall have clean outs every 500 ft of its length. The contractor shall have the option of two routes, upon reaching the county road. The total length of pipeline shall be approximately 3500 linear feet if routed in front of the refuse pile along the county road on Area B or 3650 linear feet if routed behind the refuse pile along the county road on Area B. The pipeline shall run along the inside of the existing of the existing bench beyond Pond 4. The discharge conveyance pipeline shall be construct on a uniform grade there by eliminating swags and high places that would trap solids or air. Any Flumes or rip-rap channels disturbed during the construction of the "Discharge Conveyance Pipeline" and the "Seep Collection Underdrain" Number Two (2) shall be repaired or replaced to meet or exceed original condition.
48. Note: This project will have pipelines crossing the county road, new access roads entering the county road, and a large amount of work along the county road. The proper permits must be obtained, by the contractor, from the West Virginia Department of Highways. Copies of the permits shall be provided to the DEP agent on site for review, prior to any work adjacent to or upon the county road.
49. Construct "Seep Collection Underdrain Number Two (2) this will consist of up to approximately 2400 linear feet of 6 inch HDPE DR 17 pipe with fused direct connections into the 12 inch "Discharge Conveyance Pipeline". Approximately 1200 feet will be solid 6 inch HDPE DR 17 and the remaining 1200 feet shall consist of perforated 6 inch HDPE DR17 in the center of a 2 foot by 2 foot sandstone underdrain, wrapped by non-woven filter fabric. Note: The upstream end of the section of perforated pipe shall be covered with a piece of filter fabric prior to the placement of sandstone. As the "Discharge Conveyance Pipeline" is constructed all seeps encountered shall be convey into the pipeline by the construction of sections of "Seep Collection Underdrain" Number Two (2). The area of seepage will be picked up by constructing a section perforated pipe with stone and fabric. Once out of the area of seepage, solid pipe will be constructed down gradient until it can brought into the top of the "Discharge Conveyance Pipeline". Each section of "Seep Collection Underdrain" Number Two (2) shall have a clay cut-off dike constructed where the perforated pipe ends and the solid pipe begins. The compacted clay cut-off dikes costs are incidental to and included in the cost of the "Seep Collection Underdrain" Number Two (2). **The construction of each seep section of collection underdrain Number Two (2) shall have prior approval from the DEP agent on site.**
50. Regrade and revegetate approximately sixteen (16) acres in Area A.

WV-36a STATE OF WEST VIRGINIA
REV. 1/29/02 PURCHASING CONTINUATION SHEET
VENDOR:

AREA B (PLANT AREA)

51. Construct a 12 inch HDPE DR17 AMD seep collection pipe from the existing county road ditch near Pond Five (5) to Ditch Six (6). The slope of the AMD seep collection pipe shall be 0.5 percent to Ditch Number 6 from the County Road. The pipe shall have a length of approximately 885 linear feet and shall be routed in front of the refuse pile along the county road. The inlet end shall be equipped with a flanged end, stainless steel flanged back up ring, stainless steel bolts, nuts, washers, and stainless steel screen with approximately one (1) inch openings. The inlet end of the seep connection pipe in the County Road ditchline shall be protected by placing approximately one (1) cubic yard of Class B concrete under, over, around, and in front. All exposed concrete surfaces shall be hand finished and graded to allow excess high flows to go on down the ditch line to the next existing culvert. NOTE: Cost of HDPE pipe, flanged end, stainless flanged back up ring, stainless steel bolts, nuts, washers, stainless steel screen, and concrete are incidental to and included in Area B AMD Seep Collection Pipe bid item.
52. Clean the existing Pond Five (5), to a depth of 10 feet or to solid ground. All sludge removed from Pond 5 shall be placed in a temporary sludge cell to be constructed by the contractor. The temporary sludge cell shall be reclaimed by the contractor prior to demobilization. Note: The placement of the temporary sludge cell is subject to approval of the DEP agent on site.
53. Construct approximately 100 linear feet of Ditch Six (6) on a one (1) percent slope, starting at the outlet of the "Discharge Conveyance Pipeline" and ending at the upstream end of the concrete mixing flume in the Aqua-Fix Number Two (2) foundation.
54. Excavate at approximately 30 feet from the center on the county road to find and expose the two existing culverts beneath the county road. Once located and the exposed pipes shall be cut and plumbed into an 18 inch HDPE DR17 pipe. This pipe will run approximately 50 to 60 linear feet to a 5 foot deep by 5 foot diameter concrete manhole number two (2). The two (2) existing County Road culverts shall be cleaned by flushing or other approved methods.
55. Install a prefabricated five (5) foot deep by five (5) foot diameter concrete manhole number two (2) with a twenty-four (24) inch diameter light weight cast iron lid. (See attached details and specifications) Manhole number two (2) shall be located within the fenced area. NOTE: All manholes on this project shall be equipped with a six (6) inch HDPE DR17 drain pipe located in the bottom of the manhole equipped with a stainless steel knife valve. The six (6) inch pipe shall drain into Ditch Ten (10) at this location.

WV-36a STATE OF WEST VIRGINIA
REV. 1/29/02 PURCHASING CONTINUATION SHEET
VENDOR:

56. Install one (1) four (4) inch HDPE DR17 drive line. The drive line shall run from the manhole number two (2) to the Aqua-Fix Number Two (2). The top of the intake end of the four (4) inch drive line shall be plumbed into the manhole number two (2) six (6) inches below the elevation of the flow line of the discharge and pipe that collects the drainage from the two existing road culverts and shall be sealed with hydraulic grout to assure no leakage. Approximately 475 linear feet of twelve (12) inch HDPE DR17 discharge line shall be installed to carry excess water from manhole number two (2) to Ditch Six (6) and install an additional 12 inch HDPE emergency over flow pipe from near the top of manhole number two (2) approximately 25 linear feet ending at Ditch ten (10). Construct approximately 155 feet of Ditch Ten (10) from 12 inch HDPE emergency over flow pipe to Pond nine (9). The discharge line shall be plumbed into the manhole at the flow line elevation of the pipe that collects the drainage from the two existing road culverts. **NOTE: Intake end of the four (4) inch drive line shall be equipped with rust resistant screen. The four (4) inch drive line shall extend up through the floors/foundations of the Aqua-Fix units and shall be equipped with a stainless steel knife valve to allow it to discharge into the trough and shall also have a two (2) inch HDPE to stainless steel threaded pipe transition stubbed up vertically to drive the Aqua-Fix. The pipe that collects the drainage from the two existing road culverts, manhole number two (2), and all HDPE lines shall be incidental and included in bid item "Water Intake Lines" for Aqua-Fix treatment facility number two (2).**
57. Construct Aqua-Fix Number Two (2). This shall consist of an "Aqua-Fix" system Model MS-SM-OA-10 with a 250:1 gear box. This facility will include the construction and installation of the concrete foundation, water intake lines, water power driveline, 10 ton silo, steel enclosure, and supplying a crane for lifting and setting the unit and silo. Note: This includes the concrete water and lime mixing flume, installing one (1) 4 inch diameter HDPE DR 17 "water power" drive supply line from manhole number two (2) to the aqua-fix. The 4 inch line shall be buried and all joints must be fused on site.
58. Note: The construction of all water treatment facilities must be tested and found to be completely functional. The WV DEP representative must be present during the testing procedures for acceptance and payment of these items. The items of this requirement include Aqua-Fix Water Treatment System, HDPE pipelines, ponds and manhole number two (2). They are to collect, hold, convey, treat, and discharge water as designed. The HDPE pipelines are to hold pressure without leaking and the valves are to open and shut off without leaking. Ponds shall be constructed and lined with one (1) foot of the best available clay type soil material on site. All ponds on this project, including existing ponds to be cleaned, shall hold water and not leak. (See detail plans and specifications).
59. Note: The concrete mixing flume in the foundation of the Aqua-Fix Number Two (2) shall have a ten (10) foot section of 12 inch HDPE DR17, at both the inlet and outlet ends, grouted in at a level that allows the flow line of the pipe to match the flow line of the flume and to allow backfilling of foundation.
60. Construct approximately 225 linear feet of Ditch Seven (7) on approximate two (2) percent slope, starting at the outlet pipe of the flume in the Aqua-fix foundation and running to the Concrete Weir Three (3) and to Pond 7.

WV-36a STATE OF WEST VIRGINIA
REV. 1/29/02 PURCHASING CONTINUATION SHEET
VENDOR:

61. Construct approximately 125 linear feet of Ditch 11 from the concrete weir number three (3) to Pond 6.
62. Construct a Concrete Weir number three (3). The concrete weir number three (3) will be used to divert water to Pond 6 and/or Pond 7. (See Attached details and specifications)
63. Construct Pond 6 and install 2 floating baffle curtains. Pond 6 shall hold water and not leak. Note: The cost of the baffle curtains shall be incidental to and included in the cost of constructing Pond 6.
64. Construct Pond 7 and install 2 floating baffle curtains. Pond 7 shall hold water and not leak. Note: The cost of the baffle curtains shall be incidental to and included in the cost of constructing Pond 7.
65. Construct approximately 50 linear feet of Pond 6 Spillway.
66. Construct approximately 50 linear feet of Pond 7 Spillway.
67. Construct Pond 8 and install 2 floating baffle curtains. Pond 8 shall hold water and not leak. Note: The cost of the baffle curtains shall be incidental to and included in the cost of constructing Pond 8.
68. Construct approximately 55 linear feet of Pond 8 Spillway.
69. Pump and/or mechanically clean Pond 9 to a depth of 6 feet or to solid ground. All sludge removed from Pond 9 shall be placed in a temporary sludge cell to be constructed by the contractor. The temporary sludge cell shall be reclaimed by the contractor prior to demobilization. Note: The placement of the temporary sludge cell is subject to approval of the DEP agent on site. The cleaning of Pond 9 shall be incidental to and included in Pond 9 Upgrade.
70. Construct Area B four (4) inch HDPE DR17 Recirculation line. Area B Recirculation Line shall run from Pond 9 to manhole #2 and shall be equipped with flanged ends, stainless steel flange backup rings, HDPE caps, rubber gaskets, and stainless steel nuts, bolts, and washers on its Pond Nine (9) end.
71. The existing level of the inlet end of Pond Nine (9) discharge pipe shall be a benchmark for layout. The inlet end of Pond Nine (9) discharge pipe shall be raised 1.5 feet, water level in Pond Eight (8) shall be One (1) foot in elevation above the new elevation of Pond Nine (9) water, and water level in Pond Six (6) and Pond Seven (7) shall be One (1) foot above the water level in Pond Eight (8). The entire area that Ditch Six (6), Aqua fix Number Two (2), Pond Six (6), Pond Seven (7), Pond Eight (8), Access Road Six (6), and part of Access Road Number Four (4) shall be excavated down to the required free board of the ponds and ditches in the area. The excavated material shall be placed in lefts in a controlled manner, regraded, topsoiled and revegetated in the work area with approval from the DEP Agent on site. The cost of this excavation is incidental to and included in the above listed Ponds, Access Roads, Aqua Fix Bid items.

WV-36a STATE OF WEST VIRGINIA
REV. 1/29/02 PURCHASING CONTINUATION SHEET
VENDOR:

72. Excavate material from around the inlet end of the existing Pond 9 HDPE discharge pipe and replace the material to raise the inlet end of the discharge pipe by 18 inches. This will allow a final Pond 9 water depth of 7.5 feet. Raising the inlet of the discharge pipe shall be incidental to and included in Pond 9 Upgrade.
73. Excavate material from around the outlet end of Pond Nine (9) discharge pipe and cut off pipe about twelve (12) feet back from the top of the river bank and construct a one (1) foot deep "V" splash pad four (4) feet wide, 1.5 feet thick, and of the length to connect to the river bed. Outlet end of Pond Nine (9) discharge pipe shall be of a height that a five (5) gallon bucket can be placed under pipe to measure flow. The cost of the modification to the discharge outlet and splash pad shall be incidental to and included in the cost of Pond 9 Upgrade.
74. Install three (3) sets of floating baffle curtains in Pond 9. The cost of the baffle curtains shall be incidental to and included in the cost of Pond 9 Upgrade.
75. **NOTE: All floating baffle curtains on this project shall be Aer-Flo, Inc. Tough Guy Turbidity Barrier Type 2 DOT with 22 ounce vinyl coated polyester fabric, aluminum stress plates at top and bottom corners, 5/16 inch galvanized steel ballast chain, and a 5/16 inch vinyl coated galvanized steel topload cable. The 5/16 inch vinyl coated galvanized steel topload cable (or equivalent) shall be extended out to the point of anchorage.**
76. Construct approximately 5450 linear feet of 6 inch HDPE DR 17 Area B sludge line. This line shall begin between access road 4 and Pond 9 and shall terminate after passing through the constructed headwall at sludge cell A in Area A. The Area B sludge line shall be equipped with six (6) inch HDPE "Tee" with a six (6) inch stainless steel knife valves, six (6) inch HDPE stubline with a clean out to attach pump discharge located at each of the following along: the Access Road Four (4) at Pond Nine (9), Pond Eight (8), Access Road Six (6) between Ponds Six (6) and Seven (7), and Pond Five (5). Each stainless steel knife valve shall be enclosed in a valve box of the round plastic meter box type covered with an insulation pad and metal cover. An additional six (6) inch clean out and six (6) inch stainless steel knife valve up stream of the cleanout shall be provided in Area A between Access Road Three (3) and Pond Four (4) to allow a booster pump to be connected between Area B sludge line and Area Pond Four (4) sludge line. The cost of all clean outs and knife valves, tees and stublines shall be incidental to and included in the bid item for Area "B" Sludgeline.
77. Construct approximately 1750 linear feet of Access Road Four (4) to a 12 foot running width by constructing road subgrade, placing road fabric and 6 inches of crusher run limestone and one (1) 18 inch HDPE DR17 30 foot long culvert. **Note: Cost of culvert is incidental to and included in Access Road Four (4) Bid Item. (See details and specifications)**
78. Construct approximately 225 linear feet of Access Road six (6) to a twelve foot running width by constructing road subgrade, placing road fabric and six (6) inches of crusher run limestone and installing two (2) 18 inch HDPE DR17 30 foot long culverts. **Note: Cost of culverts are incidental to and included in Access Road Six (6) Bid Item. (See details and specifications)**

WV-36a STATE OF WEST VIRGINIA
REV. 1/29/02 PURCHASING CONTINUATION SHEET
VENDOR:

79. Construct approximately 270 linear feet of Access Road 5 to a 12 foot running width by constructing road subgrade, placing road fabric and 6 inches crusher run limestone. This shall include the construction of a 20 foot by 30 foot truck turn around. (See details and specifications)
80. Construct approximately 2600 linear feet of standard DOH "Right-of-Way" fence around a portion of the perimeter of Area B for safety purposes as noted. This fence will be equipped with three (3) 20 foot wide double gates to be installed on Access Road four (4) and a four (4) foot gate to provide access to Aqua-Fix silo lime fill pipe. All gate frames shall be constructed of two (2) inch schedule 40 steel pipe per details. Gate costs will be incidental to and included in the linear foot measurement and cost of the fence. (See details and specifications)
81. Eliminate Pond ten (10), by regrading the outer berm to establish a sheetflow drainage pattern. **NOTE: All water impounding structures shall be pumped dry prior to elimination.**
82. Construct approximately 500 linear feet of Ditch Eight (8), to convey drainage through the regraded Pond 10 area.
83. Regrade and revegetate approximately twelve (12) acres in Area B.

AREA C (ACROSS STREAM)

84. Eliminate existing Pond 11, by regrading the outer berm to establish a sheetflow drainage pattern. Note: All water impounding structures shall be pumped dry prior to elimination.
85. Construct approximately 375 linear feet of Ditch Nine (9), through the regraded Pond 11 area.
86. Eliminate approximately 750 linear feet of outberm ditch, by regrading to a sheetflow drainage pattern. Note: Caution must be taken during regrading since much of Area C consists of reclaimed sludge cells.
87. Remove any and all debris from site. Contractor must provide documentation of proper disposal.
88. Regrade and revegetate approximately 2 acres and topdress approximately 5 acres in Area C.
89. All black potentially toxic material shall be covered with a minimum of one (1) foot of soil type material on this project unless noted otherwise.
90. Install 3,000 linear feet of haybale dike over the entire project area for sediment control during and after construction.

WV-36a STATE OF WEST VIRGINIA
REV. 1/29/02 PURCHASING CONTINUATION SHEET
VENDOR:

91. Regrade and revegetate a total of approximately thirty (30) acres on the permit. (That would include Areas A, B, and C

I David L. Martin, Sr., the undersigned, hereby certify¹ that this Reclamation Plan is correct and shows to the best of my knowledge and belief all the information required by the surface mining laws of the State of West Virginia. The source of information was the approved mining and reclamation plan contained in the forfeited surface mine permit, existing site conditions and information contained in the WV DEP, Inspection and Enforcement files.

Registered Professional Engineer WV No. 7202

Date: JANUARY 18, 2008

¹ The term "certify" as used herein is defined as follows: An engineer's certification of conditions is a declaration of professional judgment. It does not constitute a warranty or guarantee, either expressed or implied.

SPENDING UNIT

WEST VIRGINIA DEPARTMENT OF ENVIRONMENTAL
PROTECTION/ OFFICE OF SPECIAL RECLAMATION

IV-36 STATE OF WEST VIRGINIA
REV. 1/29/02 PURCHASING CONTINUATION SHEET
VENDOR: *Carpenter Reclamation*

ITEM NO.	QUANTITY	DESCRIPTION	UNIT PRICE	AMOUNT
BID SCHEDULE				
PERMIT NAME: <u>Falcon Land Company</u>				
PERMIT NUMBER(S): <u>P-656</u>				
The DEP reserves the right to request additional information and supporting documentation regarding unit prices when the unit price appears to be unreasonable.				
Water Quality Abatement				
1.0	LUMP SUM	<u>MOBILIZATION/DEMobilIZATION</u> (5% Total Bid Maximum for this permit)	LUMP SUM	\$ <u>50,000.00</u>
2.0	LUMP SUM	<u>SPILL CONTAINMENT AREA (S.C.A.)</u> (\$1,000.00 Maximum Bid for this permit)	LUMP SUM	\$ <u>1.00</u>
3.0	LUMP SUM	<u>HAULROAD/ACCESS ROAD</u> (5% Total Bid Maximum for this permit)	LUMP SUM	\$ <u>5,000.00</u>
4.0	LUMP SUM	<u>REGRAIDING AND TOPSOILING</u>	LUMP SUM	\$ <u>90,000.00</u>
5.0		<u>REVEGETATION</u>		
5.1	LUMP SUM	<u>AGRICULTURAL LIME</u>	LUMP SUM	\$ <u>15,000.00</u>
5.2	LUMP SUM	<u>FERTILIZER</u>	LUMP SUM	\$ <u>15,000.00</u>
5.3	LUMP SUM	<u>MULCH</u>	LUMP SUM	\$ <u>15,000.00</u>
5.4	LUMP SUM	<u>VEGETATIVE SPECIES</u>	LUMP SUM	\$ <u>15,000.00</u>
6.0	LUMP SUM	<u>CONSTRUCTION STAKEOUT</u> (Limited to 5% Total Bid For This Permit)	LUMP SUM	\$ <u>5,000.00</u>
7.0		<u>CONSTRUCTED SEDIMENT CONTROL STRUCTURES</u>		
7.1	LUMP SUM	<u>CONSTRUCT SLUDGE CELL "E"</u>	LUMP SUM	\$ <u>20,000.00</u>
7.2	LUMP SUM	<u>CONSTRUCT POND SIX (6)</u>	LUMP SUM	\$ <u>30,000.00</u>

NV-36 STATE OF WEST VIRGINIA
 REV. 1/29/02 PURCHASING CONTINUATION SHEET
 VENDOR: *Carpenter Reclamation*

ITEM NO.	QUANTITY	DESCRIPTION	UNIT PRICE	AMOUNT
7.3	LUMP SUM	<u>CONSTRUCT POND SEVEN (7)</u>	LUMP SUM	\$ <u>20,000.00</u>
7.4	LUMP SUM	<u>CONSTRUCT POND EIGHT (8)</u>	LUMP SUM	\$ <u>20,000.00</u>
7.5	LUMP SUM	<u>AREA B AMD SEEP COLLECTION PIPE</u>	LUMP SUM	\$ <u>15,000.00</u>
7.6	LUMP SUM	<u>CONCRETE WEIR NUMBER THREE (3)</u>	LUMP SUM	\$ <u>10,000.00</u>
7.7	LUMP SUM	<u>WATER COLLECTION DAM</u>	LUMP SUM	\$ <u>5,000.00</u>
8.0		<u>EXISTING SEDIMENT CONTROL STRUCTURES</u>		
8.1	LUMP SUM	<u>UPGRADE SLUDGE CELL "B"</u>	LUMP SUM	\$ <u>7,000.00</u>
8.2	LUMP SUM	<u>UPGRADE POND ONE (1)</u>	LUMP SUM	\$ <u>5,000.00</u>
8.3	LUMP SUM	<u>UPGRADE POND TWO (2)</u>	LUMP SUM	\$ <u>5,000.00</u>
8.4	LUMP SUM	<u>UPGRADE POND THREE (3)</u>	LUMP SUM	\$ <u>4,000.00</u>
8.5	LUMP SUM	<u>UPGRADE POND FOUR (4)</u>	LUMP SUM	\$ <u>5,000.00</u>
8.6	LUMP SUM	<u>UPGRADE POND FIVE (5)</u>	LUMP SUM	\$ <u>4,000.00</u>
8.7	LUMP SUM	<u>UPGRADE POND NINE (9)</u>	LUMP SUM	\$ <u>4,000.00</u>
8.8	LUMP SUM	<u>ELIMINATE POND TEN (10)</u>	LUMP SUM	\$ <u>3,000.00</u>
8.9	LUMP SUM	<u>ELIMINATE POND ELEVEN (11)</u>	LUMP SUM	\$ <u>3,000.00</u>
9.0		<u>CONSTRUCT/UPGRADE ACCESS ROADS</u>		
9.1	LUMP SUM	<u>ACCESS ROAD ONE (1)</u>	LUMP SUM	\$ <u>10,000.00</u>
9.2	LUMP SUM	<u>ACCESS ROAD TWO (2)</u>	LUMP SUM	\$ <u>10,000.00</u>
9.3	LUMP SUM	<u>ACCESS ROAD THREE (3)</u>	LUMP SUM	\$ <u>10,000.00</u>
9.4	LUMP SUM	<u>ACCESS ROAD FOUR (4)</u>	LUMP SUM	\$ <u>35,000.00</u>
9.5	LUMP SUM	<u>ACCESS ROAD FIVE (5)</u>	LUMP SUM	\$ <u>14,000.00</u>

WV-36 STATE OF WEST VIRGINIA
 REV. 1/29/02 PURCHASING CONTINUATION SHEET
 VENDOR: *Carpenter Reclamation*

ITEM NO.	QUANTITY	DESCRIPTION	UNIT PRICE	AMOUNT
9.6	LUMP SUM	<u>ACCESS ROAD SIX (6)</u>	LUMP SUM	\$ <u>10,000.00</u>
10.0	3000 LF	<u>HAYBALE DIKE (Max. Bid \$5.00 Per LF)</u>	\$ <u>4.00</u> PER LF	\$ <u>12,000.00</u>
11.0		<u>RIP-RAP AND GROUTED DITCH</u>		
11.1	LUMP SUM	<u>DITCH ONE (1)</u>	LUMP SUM	\$ <u>12,000.00</u>
11.2	LUMP SUM	<u>DITCH TWO (2)</u>	LUMP SUM	\$ <u>11,000.00</u>
11.3	LUMP SUM	<u>DITCH THREE (3)</u>	LUMP SUM	\$ <u>10,000.00</u>
11.4	LUMP SUM	<u>DITCH FOUR (4)</u>	LUMP SUM	\$ <u>12,000.00</u>
11.5	LUMP SUM	<u>DITCH FIVE (5)</u>	LUMP SUM	\$ <u>10,000.00</u>
11.6	LUMP SUM	<u>SLUDGE CELL "E" SPILLWAY</u>	LUMP SUM	\$ <u>5,000.00</u>
11.7	LUMP SUM	<u>DITCH SIX (6)</u>	LUMP SUM	\$ <u>12,000.00</u>
11.8	LUMP SUM	<u>DITCH SEVEN (7)</u>	LUMP SUM	\$ <u>9,000.00</u>
11.9	LUMP SUM	<u>POND SIX (6) SPILLWAY</u>	LUMP SUM	\$ <u>5,000.00</u>
11.10	LUMP SUM	<u>POND SEVEN (7) SPILLWAY</u>	LUMP SUM	\$ <u>5,000.00</u>
11.11	LUMP SUM	<u>POND EIGHT (8) SPILLWAY</u>	LUMP SUM	\$ <u>5,000.00</u>
11.12	LUMP SUM	<u>DITCH EIGHT (8)</u>	LUMP SUM	\$ <u>30,000.00</u>
11.13	LUMP SUM	<u>DITCH NINE (9)</u>	LUMP SUM	\$ <u>20,000.00</u>
11.14	LUMP SUM	<u>DITCH TEN (10)</u>	LUMP SUM	\$ <u>20,000.00</u>
12.0		<u>AQUA-FIX TREATMENT FACILITY NUMBER ONE (1)</u>		
12.1	LUMP SUM	<u>FOUNDATION AND STRUCTURAL ELEMENTS</u>	LUMP SUM	\$ <u>17,000.00</u>
12.2	LUMP SUM	<u>SUB-FOUNDATION PREPARATION</u>	LUMP SUM	\$ <u>15,000.00</u>

WV-36a STATE OF WEST VIRGINIA
 REV. 1/29/02 PURCHASING CONTINUATION SHEET
 VENDOR: *Carpenter Reclamation*

ITEM NO.	QUANTITY	DESCRIPTION	UNIT PRICE	AMOUNT
12.3	LUMP SUM	<u>CRANE</u>	LUMP SUM	\$ <u>7,000.00</u>
12.4	LUMP SUM	<u>DOSING UNIT AND SILO</u>	LUMP SUM	\$ <u>100,000.00</u>
12.5	LUMP SUM	<u>WATER INTAKE LINE TO DRIVE UNIT</u>	LUMP SUM	\$ <u>4,000.00</u>
13.0		<u>AQUA-FIX TREATMENT FACILITY NUMBER TWO (2)</u>		
13.1	LUMP SUM	<u>FOUNDATION AND STRUCTURAL ELEMENTS</u>	LUMP SUM	\$ <u>17,000.00</u>
13.2	LUMP SUM	<u>SUB-FOUNDATION PREPARATION</u>	LUMP SUM	\$ <u>15,000.00</u>
13.3	LUMP SUM	<u>CRANE</u>	LUMP SUM	\$ <u>7,000.00</u>
13.4	LUMP SUM	<u>DOSING UNIT AND SILO</u>	LUMP SUM	\$ <u>100,000.00</u>
13.5	LUMP SUM	<u>WATER INTAKE LINE TO DRIVE UNIT</u>	LUMP SUM	\$ <u>4,000.00</u>
14.0		<u>CONSTRUCT SLUDGE LINES</u>		
14.1	LUMP SUM	<u>POND ONE (1) SLUDGE LINE</u>	LUMP SUM	\$ <u>12,000.00</u>
14.2	LUMP SUM	<u>POND TWO (2) SLUDGE LINE</u>	LUMP SUM	\$ <u>14,000.00</u>
14.3	LUMP SUM	<u>POND THREE (3) SLUDGE LINE</u>	LUMP SUM	\$ <u>10,000.00</u>
14.4	LUMP SUM	<u>POND FOUR (4) SLUDGE LINE</u>	LUMP SUM	\$ <u>10,000.00</u>
14.5	LUMP SUM	<u>AREA "B" SLUDGE LINE</u>	LUMP SUM	\$ <u>150,000.00</u>
15.0	LUMP SUM	<u>DISCHARGE CONVEYANCE PIPELINE</u>	LUMP SUM	\$ <u>1,200.00</u>
16.0		<u>SEEP COLLECTION UNDERDRAIN #2</u>		
16.1	1200 LF	<u>PERFORATED 6 INCH HDPE DR17 PIPE WITH STONE AND FABRIC</u>	\$ <u>50.00</u> PER LF	\$ <u>60,000.00</u>
16.2	1200 LF	<u>SOLID 6 INCH HDPE DR17 PIPE</u>	\$ <u>30.00</u> PER LF	\$ <u>36,000.00</u>
16.3	12 EA	<u>CONNECTION FROM 6 INCH HDPE DR17 PIPE TO 12 INCH HDPE DR17 PIPE</u>	\$ <u>300.00</u> PER EA	\$ <u>3,600.00</u>

SPENDING UNIT

WEST VIRGINIA DEPARTMENT OF ENVIRONMENTAL PROTECTION/ OFFICE OF SPECIAL RECLAMATION

V-36 STATE OF WEST VIRGINIA
 EV. 1/29/02 PURCHASING CONTINUATION SHEET
 ENDOR: *Carpenter Reclamation*

ITEM NO.	QUANTITY	DESCRIPTION	UNIT PRICE	AMOUNT
17.0	LUMP SUM	<u>SEEP COLLECTION UNDERDRAIN #1</u>	LUMP SUM	\$ <u>1,000.00</u>
18.0	<u>2600 LF</u>	<u>CONSTRUCT PERIMETER FENCE</u>	\$ <u>20.00</u> PER LF	\$ <u>52,000.00</u>
19.0		<u>RECIRCULATION LINES</u>		
19.1	LUMP SUM	<u>AREA A RECIRCULATION LINE</u>	LUMP SUM	\$ <u>5,000.00</u>
19.2	LUMP SUM	<u>AREA B RECIRCULATION LINE</u>	LUMP SUM	\$ <u>5,000.00</u>
20.0	LUMP SUM	<u>STRUCTURE AND/OR DEBRIS REMOVAL</u>	LUMP SUM	\$ <u>1,000.00</u>
21.0	NO BID ITEM	<u>UTILITIES</u>	NO BID ITEM	\$ <u>-0-</u>
22.0	LUMP SUM	<u>TOP DRESSING</u>	LUMP SUM	\$ <u>1,000.00</u>
TOTAL FOR PERMIT <u>P-656</u>				\$ <u>1,276,801.00</u>

WV-36 STATE OF WEST VIRGINIA
REV. 1/29/02 PURCHASING CONTINUATION SHEET
VENDOR:

WATER QUALITY BID ITEM TECHNICAL SPECIFICATIONS

1.0 MOBILIZATION/DEMobilIZATION

This work shall consist of the performance of construction preparatory operations, including the movement of personnel, equipment and other facilities to the project site necessary to begin work on a substantial phase of the contract. It shall also include installation of a project sign according to the attached specification and all demobilization activities. No deduction will be made nor will any increase be made in the Lump Sum Mobilization/Demobilization Item Amount, regardless of decreases or increases in the final total contract amount or for any other cause. (Shall not exceed 5% of the Total Bid for this permit.)

Prior to demobilization, an inspection is required to be conducted by the Department of Environmental Protection's Specialist and the contractor to insure compliance with contract performance.

2.0 SPILL CONTAINMENT AREA (S.C.A.)

Spill containment measures shall be used for fuel and lubricant storage areas. All containers, barrels, buckets, cans, etc., are to be legally disposed of off site. Used lubricants are to be disposed of according to state law to minimize pollution to the local surface and ground water supplies. Spills are the responsibility of the contractor and need immediate clean up and maintained at no expense to the State. This S.C.A. shall be constructed in accordance with the typical drawing specification. (See Attachment) Alternate containment measures will be considered for approval by the Program Manager if acceptable results can be shown. Fuel tanks manufactured with secondary containment are acceptable. Minimum secondary containment is 110 percent. (Bid limited to \$1,000.00 maximum)

3.0 HAULROAD/ACCESS ROAD

The contractor shall maintain and/or construct haul-road/access road during the reclamation process to provide access on a well drained surface. The access road to and on the reclamation site shall be graded, sloped, and maintained to drain to provide a road surface free of excessive mud and standing waters at all times while work is in progress. Roads which are below the project shall be guarded against rolling rock and free there from. Dust-control measures may be necessary if hauling creates airborne material. Snow removal to be included in this item.

4.0 REGRAIDING AND TOPSOILING

Concurrent regrading and topsoiling shall immediately follow backfilling and shall: distribute topsoil or the best available material to support vegetation as identified by the Department of Environmental Protection contact person, on the surface of the backfill in a smooth, uniform manner; include the elimination of all rills and gullies, the construction of sediment control sumps, the removal of sediment control sumps, the grading of spoil and/or fill materials. Surface shall be free of all rock exceeding six (6) inches in diameter and shall be tracked, track to track. Topsoil presently stockpiled on site shall be preserved and spread on the fill surface. In the absence of stockpiled topsoil, material which can be used as a topsoil substitute shall be identified, segregated, and stockpiled for spreading on the surface. If necessary to manufacture fines, mechanical treatment to pulverize the surface layer shall be required. Regrading and topsoiling shall be conducted prior to and in preparation for the revegetation item.

SPENDING UNIT

WEST VIRGINIA DEPARTMENT OF ENVIRONMENTAL
PROTECTION/ OFFICE OF SPECIAL RECLAMATION

WV-36a STATE OF WEST VIRGINIA
REV. 1/29/02 PURCHASING CONTINUATION SHEET
VENDOR:

5.0 REVEGETATION

The actual seeding date, within the work performance period, shall be at the discretion of the contractor, but a permanent vegetative cover must be established. Verification of materials used shall be required for payment. Seed bed preparation, unless otherwise approved, shall be conducted by industrial disks or tracking with heavy equipment with cleat marks across slope and parallel to the final contours. The surface shall be tracked, track to track. Seeding shall commence after seed bed preparation on a loose and uncompacted soil and with the approval of the Department of Environmental Protection. Contractor shall provide equipment as necessary to secure approval of the seedbed. Revegetation activities shall be carried out in a continuous, concurrent, timely and uniform manner. Failure to do this may result in nonpayment for portions of or the entire Revegetation item. Hydroseeding or broadcast seeding with the approved species is acceptable. The application rate may be increased but the ratio is to remain constant, but no additional monetary compensation will be awarded. Areas outside the limits of construction, disturbed by the contractor shall be revegetated by the contractor at no expense to DEP. Water utilized for hydroseeding shall be free of injurious or other toxic substances harmful to plant life. The source of water is subject to the approval of the DEP Specialist. It shall be the vendor's responsibility to repeat the procedures under REVEGETATION until such time as a permanent vegetation is established. The acreage quantities in this contract are for bidding purposes only.

A warranty period of one (1) year shall commence upon completion and payment of the revegetation item of the contract. No payment will be made for additional seeding necessary to comply with warranty requirements. The warranty period will be extended for one (1) year from the date of the last augmented seeding done by the contractor. The performance bond and labor and materials bond shall remain in effect throughout the warranty period. The Standards for Evaluating Vegetative Cover as presented in Title 38, CSR2, Section 9 of the West Virginia Surface Mining Reclamation Regulations will apply.

Equipment for the retracking/scarification to eliminate rills and gullies shall be mobilized and utilized to produce slopes consistent with the regrading and topsoiling bid item prior to warranty reseeding. No additional payment will be made by DEP for this warranty work.

5.1 AGRICULTURAL LIME

Unless otherwise specified, all lime used for revegetation shall be registered with the West Virginia Department of Agriculture, have an 85% minimum calcium carbonate equivalent, and meet the fineness classification no larger than that for ground. The following fineness classifications or combinations of are acceptable:

- Pulverized - 100% passing a U.S. Standard 20 mesh sieve
70% passing a U.S. Standard 100 mesh sieve
- Ground - 90% passing a U.S. Standard 20 mesh sieve
- 50% passing a U.S. Standard 60 mesh sieve
- 35% passing a U.S. Standard 100 mesh sieve

Use of blends and low-grade agricultural liming materials shall require prior approval. Lime shall be spread as soon as possible after delivery to site. Lime shall be applied evenly and uniformly distributed over the treated area. Lime shall be thoroughly mixed into the soil material. Lime subjected to adverse conditions before spreading will be deemed unacceptable. Failure to complete this phase shall result in nonpayment of this bid item.

Lime Applied at 3 ton/acre.

WV-36a STATE OF WEST VIRGINIA
 REV. 1/29/02 PURCHASING CONTINUATION SHEET
 VENDOR:

5.2 FERTILIZER

Fertilizer rates given for REVEGETATION are for 1,000 lbs. of 10-20-20 per acre. These rates are minimum and for bidding purposes.

Fertilizer shall be applied evenly and uniformly distributed over the treated area. Common complete fertilizers which meet the minimum standards are acceptable.

5.3 MULCH

Acceptable mulch for this project is wood fiber, hay, or straw.

Mulch: Wood Fiber @ 1.0 ton/Acre

Hay or straw mulch may be substituted at a rate of 2 tons/Acre

5.4 VEGETATIVE SPECIES

Seeding rate required is for pure live seed (pls) in pounds per acre. The use of annuals or cover crops will not be considered for vegetative success.

SOUTH MIX

<u>VEGETATIVE SPECIES</u> ¹	<u>RATE/ACRE</u> ¹
Orchard Grass	@ 30 lbs/acre
Birdsfoot Trefoil ²	@ 15 lbs/acre
Red Top	@ 10 lbs/acre
Switchgrass	@ 10 lbs/acre
Perennial Ryegrass	@ 10 lbs/acre
Alsike Clover ²	@ 5 lbs/acre
Foxtail Millet ⁴	@ 12 lbs/acre
Wheat or Rye ⁵	@ 50 lbs/acre
Black Locust ³	@ 1 lbs/acre

1. Seeding rate required is for pure live seed in pounds (lbs) per acre.
2. Herbaceous legumes must be treated with the appropriate bacterium before seeding.
3. This species to be utilized only for woodland post-mining land-use projects.
4. Spring Mix
5. Fall Mix

WV-36a STATE OF WEST VIRGINIA
REV. 1/29/02 PURCHASING CONTINUATION SHEET
VENDOR:

6.0 CONSTRUCTION STAKEOUT

This work shall consist of furnishing, placing, and maintaining construction layout stakes necessary for the proper execution of the work required under the Contract, production of as-built drawings, and of performing topographic surveys and obtaining surveyed cross-sections for accurate determination of pay item quantities. Construction stakeout shall be under the supervision of a Registered Professional Engineer or Licensed Land Surveyor and all drawings signed and/or sealed by such. The Department shall provide control points for initial layout of the work. (Shall not exceed 5% of the total bid for this permit.)

A. MATERIALS

Wooden stakes and other marking materials as described herein.

B. CONSTRUCTION METHODS

B(1). The Contractor shall locate and reference the construction baseline within the limits of work and shall establish bench marks for the proper layout of the work. The Contractor shall make all calculations involved and shall furnish and place all layout stakes or markers.

B(2). The Contractor shall provide field forces and shall set all additional stakes needed, such as offset stakes, reference point stakes, slope stakes, pavement and grade stakes, stakes for roadway drainage, sub-drains, trench drains, fence, culverts or other structures, supplementary bench marks and any other horizontal or vertical controls necessary to secure a correct layout of the work.

B(3). The location of the slope stakes for grading work shall be determined by a calculation method. Elevation control hubs with guard stakes shall be set, at a convenient distance outside the construction limits, and at all stations where original cross-sections are taken. The centerline station, the distance from centerline, and the elevation of the hub shall be recorded on each guard stake.

B(4). The Contractor shall be responsible for having the layout staking work conform to the lines, grades, elevations, and dimensions called for on the Plans. The Contractor shall be responsible for reporting any discrepancies to the Supervisor for clarification. Minor adjustments to suit field conditions are anticipated and it shall be the responsibility of the Supervisor to make decisions regarding adjustments.

B(5). The Contractor shall survey cross-sections and/or profiles in areas of on-site excavation, off-site excavation, and ditch construction as necessary to permit accurate determination of pay item quantities. The locations and spacing of cross-sections and profiles shall be as approved or as directed by the Supervisor. Cross-sections and profiles shall be surveyed:

a) prior to any excavation

b) at the completion of excavation

B(6). The Contractor shall furnish a copy of his survey records for the Supervisor and for the D.E.P.'s permanent file. These records shall be furnished as they are completed during the progress of the work. Any inspection or checking of the Contractor's layout by the Supervisor and the acceptance of all or any part of it shall not relieve the Contractor of his responsibility to secure the proper dimensions, grades and elevations of the required work.

WV-36a STATE OF WEST VIRGINIA
REV. 1/29/02 PURCHASING CONTINUATION SHEET
VENDOR:

7.0 CONSTRUCTED SEDIMENT CONTROL STRUCTURES

A sediment control structure shall be constructed as per attached detailed plans. Such structures shall be cleaned out when the sediment capacity reaches 60%, repaired, and maintained until demobilization. This item will be a one-time payment. Clean-out and maintenance shall be conducted by the contractor at no expense to DEP. (SEE ATTACHMENT)

8.0 EXISTING SEDIMENT CONTROL STRUCTURES

Existing structures shall be cleaned out, repaired, removed or otherwise constructed as directed at the time of the pre-bid showing. Such structures shall be cleaned out when the sediment capacity reaches 60%, repaired, and maintained until demobilization. This item will be a one-time payment. Clean-out and maintenance shall be conducted by the contractor at no expense to DEP. (SEE ATTACHMENT)

9.0 ROAD ESTABLISHMENT

This work shall consist of the construction or upgrade of the access road through the site. Road shall be constructed on a well drained base, compacted to 95% standard proctor, with a road surface of four (4) inches deep of a well blended gradation of three (3) inch crusher run limestone topped with two (2) inches of 1½ inch crusher run limestone compacted to 95% standard proctor. The road surface shall either be twelve (12) or twenty (2) feet wide and be graded to drain. (See plans and specifications)

9.0 CULVERTS

Culvert shall be of the type specified in the Plans and Specifications.

Culverts installed in access roads shall cross the road at a 30 degree angle downgrade with a minimum grade of three percent (3%) from inlet to outlet, except in streams or diversion ditches where the pipe shall be installed straight and coincide with the normal direction of flow.

Culvert inlet end shall be protected by a headwall of stable non-erodible material and the slope at the outlet shall be protected with an apron of rock riprap, energy dissipater or other designated material. The culvert shall be installed in a trench excavated in solid undisturbed ground or formed by compacted earth.

The culvert shall be imbedded in a formed trench to a depth no less than 1/10 the outside diameter of the pipe. Selected backfill material shall be placed around the culvert in four (4) inch layers and thoroughly compacted by means of hand tamping or manually directed power tampers or plate vibrators.

Culvert shall be covered with a minimum of twelve (12) inches or one-half the culvert diameter whichever is greater.

10.0 HAYBALE DIKE

Disturbed areas which have storm water runoff which does not pass through a sediment control structure shall utilize the following method to manage storm water runoff: Max. Bid of \$5.00/L.F. Hay Bale Dike -

1. All bales shall be placed on the contour.
2. Bales shall be placed in a row with ends tightly abutting the adjacent bales and embedded as shown on the Haybale Dike Detail.
3. Bales shall be securely anchored in place by stakes driven through the bales. The first stake in each bale shall be driven toward previously laid bale to force the bales together. Construction of sumps (paid under bid Item 5) may become necessary to supplement the hay bale dikes.

WV-36a STATE OF WEST VIRGINIA
REV. 1/29/02 PURCHASING CONTINUATION SHEET
VENDOR:

8.0 & 11.0 RIP-RAP DITCH

Provide all materials, excavate and construct Ditch as indicated on the attached typical plans, cross-section, specifications, and/or discussions at the Pre-Bid Showing. Ditches shall be free draining upon completion of construction. Length of ditch may be adjusted to meet on site conditions. No separate payment for construction stake-out will be made.

Riprap (Designed)

The riprap shall be composed of a well-graded mixture down to the 1 inch size particle, such that fifty percent (50%) of the mixture by weight shall be larger than the d(50) size. A well-graded mixture is defined as a mixture composed primarily of the larger stone sizes but with a sufficient mixture of other sizes to fill the progressively smaller voids between the stones. The diameter of the largest stone size in such a mixture shall be considered to be 1.5 times the d(50) size. The riprap size as shown on the plans and specifications or for other construction purposes shall be the size of the largest stone in the mixture, i.e., 1.5 X d(50). The minimum thickness of the riprap layer shall be 1.5 x d(50). The minimum thickness of the riprap layer shall be 1.5 times the maximum stone diameter. The riprap shall extend up the banks to a height equal to maximum depth of flow or to a point where vegetation can be established to adequately protect the channel.

Stone for riprap shall consist of shot rock or rough unhewn quarry stone of approximately rectangular shape. The stone shall be hard and angular and of such quality that it will not disintegrate on expose to water or weathering, and it shall be suitable in all other respects for the purpose intended. The specific gravity of the individual stones shall be least 2.5. Open limestone channels shall use limestone riprap.

Rip-Rap (Standard)

Unless otherwise noted shall be durable rock placed in a 1.5 foot thick blanket. Twenty five percent (25%) of the rock will be of 18 inches or larger, the remaining seventy-five percent (75%) shall be well graded material (minimum 3 inches to maximum 15 inches) of sufficient rock small enough to fill the voids between the larger rock. Shale shall not be used for riprap. If riprap suitability is questionable, durability shall be determined by the sodium sulphate test ASTM C 88/AASHTO T 104-77. Open limestone channels shall use limestone riprap.

8.0 & 11.0 GROUTED RIPRAP DITCH

Unless otherwise noted shall be durable rock placed in a 1.5 foot thick blanket. Twenty-five percent (25%) of the rock will be 18 inches or larger. Ten percent (10%) of the rock shall be no smaller than six (6) inches. The remaining sixty-five percent (65%) of the rock shall be well graded between six (6) and eighteen (18) inches. In-place rammed or hammered rock shall be acceptable.

The grout filler shall be composed of a mixture of one part portland cement and three parts sand, mixed with water to produce a workable consistency. The stone shall be thoroughly wet immediately before grout is applied. As soon as the grout is deposited on the surface, it shall be thoroughly worked into the joints. The stones shall then be brushed, so that their top surfaces are exposed.

WV-36a STATE OF WEST VIRGINIA
REV. 1/29/02 PURCHASING CONTINUATION SHEET
VENDOR:

12.0 & 13.0 AQUA FIX WATER TREATMENT FACILITY

12.1 & 13.1 FOUNDATION AND STRUCTURAL ELEMENTS

The foundation shall be Type II Sulfate Resistant Concrete and shall conform to the dimensions and shape shown in the drawings and specifications. Include all reinforcing bars with supports and anchor bolts as necessary. Provide all forms, personnel and equipment required for the placement, finishing, and curing of the concrete. Adverse weather conditions shall be avoided during completion of this item. The relation of the elevation to the water source is shown in Figure 1. WVDOH Specifications for concrete shall apply to this item. Excavation for the foundation is incidental to this item with no separate payment being made.

The channel in the foundation is to receive water from the concrete sump by means of a 12 inch HDPE SDR17 pipe. After treatment with the reagent the water will exit the channel into the 12 inch HDPE DR 11 Aqua-Fix discharge line. This Aqua-Fix discharge line will direct the water to the settling pond(s). The 12 inch HDPE DR 11 lines coming in and going out of the concrete pad shall be grouted in to assure good water flow.

Structural elements shall be warranted by the manufacturer to with stand normal static and dynamic loads as commonly accepted by industry.

12.2 & 13.2 SUB-FOUNDATION PREPARATION

The sub-foundation shall be undercut to remove all fill (unconsolidated material) down to a competent foundation as determined by the on site DEP representative. The sub-foundation shall be constructed in substantial conformity to the plans and/or specifications. The DEP on site representative shall be present during this work.

The sub-foundation material shall be suitable material free of particles larger than three inches in diameter and consist of granular material conforming to WVDOH specification 716.1.1.2. A bearing capacity of approximately 6 tons per square ft should be obtained.

Compaction shall be done with a suitable compactor to obtain approximately 98% Standard Proctor Density. Layers shall be six (6) inches or less in thickness before compaction is initiated. Moisture content of the fill material shall be controlled to obtain maximum compaction.

Payment shall be made for each one (1) foot of undercut required.

12.3 & 13.3 CRANE

This shall include furnishing a crane of sufficient capacity to unload and erect the silo structure on its foundation and to install the reagent dispensing unit. The silo is estimated to weigh 15 to 20 tons and have an in place height of 35 ft.

Payment for this work shall be made based on the lump sum contract and paid upon final acceptance by DEP.

12.4 & 13.4 DOSING UNIT AND SILO

This item includes all work necessary to purchase, install and initiate operation of an Aqua-Fix water powered dosing units (Units type MSS-SM-OA-20 and 10). Unit shall be capable of delivering 110 lbs./hr of CaO. This item shall be subcontracted to:

Aqua-Fix, Water Treatment Systems.
Michael Jenkins
301 Maple Lane
Kingwood, WV 26537 Telephone: (304) 329-1056.

WV-36a STATE OF WEST VIRGINIA
REV. 1/29/02 PURCHASING CONTINUATION SHEET
VENDOR:

Changes to these specifications shall be made only with the written approval of the Program Manager.

A 40 ton steel silo to store the reagent is required. The silo shall be equipped with an interior ladder, an exterior ladder with a protective cage and a lockable steel safety door, a steel safety fence around the top of the silo, a filler pipe to extend to the unloading port, a steel cone at the base of the silo to direct the discharge of the reagent through a steel flange which is sized and located to accommodate the reagent dispensing unit. Silo shall include a vent pipe to prevent pressure buildup during filling. An emergency pop off valve shall be included in case the vent pipe malfunctions. Pneumatic filling of the silo is to be utilized.

An insulated steel security enclosure attached to the silo structure support system to protect the dosing unit from vandalism and the weather is required. The wall thickness of the silo enclosure shall be equivalent to the steel used in the construction of the silo. The enclosure shall be equipped with a hinged, lockable steel door of sufficient size to facilitate removal of the dosing unit for repair and/or future replacement. The enclosed structure shall be fitted with a propane heating unit with a capacity to prevent freezing of the dosing unit during the winter.

Painting of the silo and steel security enclosure shall be done in accordance with WVDOH Specification 711. Preferred colors are green and/or tan.

The dosing unit, silo, and filler pipe shall be designed to facilitate the use of Calcium Oxide (CaO) during the service life of the unit. This portion of the work shall include the initial filling and the start up of the unit, at the direction of the Program Manager, to confirm that all units function as intended. Any repairs and/or adjustments required to the unloading system and dosing unit to allow them to function as designed shall be performed at no cost to the DEP. The system shall be operated successfully for a one-week period before acceptance by the DEP.

All settling ponds and rip-rap ditches leading to them must be completed before testing is initiated. The Calcium Oxide shall be 30 tons in amount and delivered as scheduled by the on site DEP representative as each Aqua Fix is completed.

Payment for all of the work specified above, shall be made based on the lump sum contract price.

12.5 & 13.5 WATER INTAKE LINE TO DRIVE UNIT

One (1) four (4) inch HDPE DR 17 shall be provided from manhole to Aqua-Fix Unit. Cost of manhole and all associated HDPE 17 lines shall be included in the cost of this bid item for each area unless otherwise specified.

14.0 SLUDGE LINE

Sludge lines shall be six (6) inch HDPE DR17. Both ends of all sludge lines shall be equipped with blind flange end caps, rubber gaskets, and stainless steel nuts, bolts, and washers. Stainless steel knife valves and cleanouts shall be located as specified in scope of work and on detail drawings.

15.0 DISCHARGE CONVEYANCE PIPELINE

The discharge conveyance pipeline shall consist of a twelve (12) inch HDPE DR17 pipe with fused connections and clean outs every 500 feet of it's length. The pipeline shall be constructed on a uniform grade there by eliminating swags or high places that would trap solids or air. Discharge conveyance pipelines shall be constructed per scope of work.

16.0 & 17.0 UNDERDRAIN

Provide all materials, excavate and construct underdrain as indicated on the attached typical plans, cross-section, specifications, and/or discussions at the pre-bid showing. Underdrain must be completely installed and approved prior to payment. Payment for each underdrain is for complete installation and verified by DEP with photo.

WV-36a STATE OF WEST VIRGINIA
REV. 1/29/02 PURCHASING CONTINUATION SHEET
VENDOR:

18.0 FENCING

The fence is to provide limited access and security to the water treatment facilities. Payment is based on linear feet measurement. Measurement will be along the bottom wire of the fence from outside to outside of end posts for each continuous run of fence. The lengths occupied by gates will be included in this measurement. **NOTE: See fencing details.**

19.0 RECIRCULATION LINES

Recirculation lines shall be four (4) inch HDPE DR17. "Y" cleanouts, blind flange end caps, and stainless steel knife valves shall be located as specified in scope of work and detail drawings.

20.0 STRUCTURE AND/OR DEBRIS REMOVAL

All existing man-made items particular to the site and not to be utilized in the total reclamation of this site shall be demolished (if necessary) and disposed of in a legal manner. All iron, steel, aluminum, or any other metal, plastic, or any other man made material, including but not limited to I-Beams, Angle Iron, Channel Iron, Corrugated Metal, Flat Metal, Floc Drums, Grease Drums, Pipe or Conduit is to be dismantled, removed and properly disposed of off site and according to state, local, and federal requirements. These items are identified in the scope of work.

21.0 UTILITIES

Utilities shall be relocated at the direction of the utility company and reimbursed actual cost to contractor. This is a "No Bid" item due to the method of reimbursement. It is the contractor's responsibility to determine the exact location of each utility in the project area where these utilities would be interrupted or damaged by performing work.

22.0 TOP DRESSING

Areas which have been revegetated prior to this project which are of a substandard vegetative stand shall be top dressed during the active concurrent reclamation phase. Fertilization during the fall shall be accomplished prior to September 15 to ensure vegetation realizes the full benefit of the nutrients being applied before the advent of the dormant winter season. Seed shall be applied during spring and fall seeding periods only.

Areas which are addressed during the concurrent reclamation phase shall be top dressed in proper season after the first growing season of the concurrent reclamation.

MATERIALS REQUIRED:

- a.) Agricultural Lime - 10 tons/acre
- b.) Fertilizer 18-46-0 @ 300 lbs/acre
- c.) Vegetative Species¹ Rate/Acre
 - KY 31 Fescue 5 lbs/acre
 - Birdsfoot Trefoil² 5 lbs/acre
 - Red Clover² 5 lbs/acre

1. Seeding rate required is for pure live seed in pounds per acre.
2. Herbaceous legumes must be treated with the appropriate bacterium before seeding.
3. Areas with poor vegetation will require scarification of the soil surface prior to top dressing with seed.

WV-36a STATE OF WEST VIRGINIA
 REV. 1/29/02 PURCHASING CONTINUATION SHEET
 VENDOR:

9.0, 12.0, 13.0, & 16.0 ENGINEERING FABRIC (FILTER FABRIC) (NOTE: Cost to be included in the Construction/Upgrade Access Roads, Aqua-Fix Treatment Facilities Numbers 1 and 2, and Seep collection Underdrain #2 Bid Items)

General: Engineering fabric shall be of the nonwoven or woven type and consists of a pervious sheet of polymeric fibers oriented into a stable network such that the fibers retain their relative positions with respect to each other. The fabric shall be mildew and rot resistant, and shall be free of any treatment or coating which might detrimentally alter its physical properties. The fabric, including the edges or the ends of the rolls, shall be protected during shipment and storage from ultra violet rays, temperature greater than 140° F and contaminants such as mud, dust, etc.

Engineering Fabric for Subsurface Drainage and Separation:

The engineering fabric for subsurface drainage shall be the nonwoven type and the engineering fabric for separation may be the nonwoven or woven type meeting the following requirements:

<u>PROPERTY</u>	<u>MINIMUM REQUIRED VALUE</u>	<u>TEST METHOD</u>
Permeability	1 x 10 ² cm/sec	AH, 20 cm. to 10 cm.
Equivalent Opening Size ²	#50 U.S. Std. Sieve	COE CW-02215
Grab Tensile Strength ³	100 lbs.	ASTM D-1682
Grad Tensile Elongation ³	30%	ASTM D-1682
Puncture Strength ⁴	35 lbs.	ASTM D-3787
Burst Strength	130 psi	ASTM D-3786
Trapezoid Tear	35 lbs.	ASTM D-1117

1. All numerical values represent minimum average roll values (i.e., any roll in a lot shall meet or exceed the minimum value in the table)
2. No greater opening than a #50 U.S. Sieve.
3. Minimum in weakest principal direction.
4. Tension testing machine with ring clamp, steel ball replaced with 5/16 inch diameter solid steel cylinder with either a flat or hemispherical tip centered within the ring clamp.

WV-36a STATE OF WEST VIRGINIA
REV. 1/29/02 PURCHASING CONTINUATION SHEET
VENDOR:

BID PREPARATION INFORMATION

HISTORICAL INFORMATION

Prospective bidders may review files at the West Virginia Department of Environmental Protection, Nitro, WV office, or the Regional West Virginia Department of Environmental Protection Office at Oak Hill. These files may contain additional information not included in the contract documents including, but not limited to, permit applications, permits, inspection reports, environmental documents, permit violation history, geological and geotechnical information, probable hydrologic consequences, maps, modifications, NPDES information and other related data. Copies may be obtained upon request and payment of copying fees.

EXAMINATION OF BID PACKAGE AND SITE OF WORK

The bidder is required to examine, carefully, the bid package (plans, specifications, supplemental specifications, contract forms, etc.) and the site of the work contemplated. The submission of a bid shall be considered prima facie evidence that the bidder has made such examination and has judged for and satisfied themselves as to the character, quantity, and quality of work to be performed and the materials required to be furnished under the contract.

PREBID CONFERENCE

Only the prospective bidders on the sign-in sheet in attendance for the entire Pre-Bid Conference will be eligible to submit bids for consideration of this project. Considerable foot travel over rough terrain and/or inclement weather may be required.

VIDEO

The information given at the pre-bid showing by the project contact person or the assigned person shall be documented on video tape and shall be an integral part of this contract's requirements, but will not supersede the written contract. All information on video tape that is new or provides clarification to the specifications, will be issued in writing by a formal addendum and will become part of the written contract.

INTENT OF CONTRACT

The intent of the contract is for the reclamation/restoration of forfeited mine lands as required by West Virginia Department of Environmental Protection. The contractor is to provide for the construction and completion in every detail of the work described. The Contractor shall furnish all labor, materials, equipment, tools, transportation, and supplies required to complete the work in accordance with the Plans, Specifications, and terms of the Contract.

Should any misunderstanding arise as to the intent or meaning of the Contract, or any discrepancy appear, the decision of the Director of Division of Land Restoration shall be final.

WV-36a STATE OF WEST VIRGINIA
REV. 1/29/02 PURCHASING CONTINUATION SHEET
VENDOR:

GENERAL PERFORMANCE STANDARDS

INTRODUCTION

The performance standards and non-compliance penalties which govern special reclamation-bond forfeiture projects are in Chapter 22A, Article 3, of the Code of West Virginia and subsequent rules and regulations. The following performance standards are of a general nature and do not represent all the performance standards applicable to a special reclamation-bond forfeiture project. However, some or all of these standards will pertain to each project.

BACKFILLING

1. Unless otherwise noted, the highwall shall be eliminated and the disturbed area graded to the approximate original contour.
2. The material used to backfill and eliminate the highwall shall be sufficiently compacted so as to insure stability of the backfill throughout the warranty period.
3. The land above the highwall shall not be disturbed unless otherwise directed.
4. The best available material to support vegetation, sufficient to establish a permanent vegetative cover and to achieve the approved post mining land use, shall be used.

BLASTING

The performance standards of the blasting regulations must be adhered to.

LIFE OF CONTRACT

The purchase order contract becomes effective on the starting date as specified in the notice to proceed as issued by the Department of Environmental Protection. This contract extends for a period of one (1) year and may be renewed until such "reasonable time" thereafter as is necessary to complete TREES, TOP DRESSING, the payment therefore and the warranty period. This contract is the right of entry for the vendor and must be effective through the warranty period to conduct warranty work, as necessary. A responsible Contractor's Agent shall be on the site at all working times who demonstrates a knowledge of mined land reclamation, contract requirements and responds to DEP (owner) inspections.

WORK PERFORMANCE PERIOD

The work performance period is a defined portion of the contract in which all items (except trees and top dressing) shall be completed. The work performance period is to be performed within 365 calendar days. Extensions may be granted based upon contractor's performance, weather conditions and site specific site conditions.

NOTICE TO PROCEED

A notice to proceed shall be issued to the Contractor by the project contact person for the Department of Environmental Protection. Actual construction may only begin after a Notice to Proceed is given and as specified. Such notice shall specify the starting date of the Purchase Order, the work performance period, and the completion date of the work performance period.

PRE-CONSTRUCTION CONFERENCE

The Contractor in possession of the awarded purchase order shall schedule and attend a Pre-Construction Conference on the site within ten (10) days after receiving the Notice To Proceed. The contractor will begin work within ten (10) days of the preconstruction conference. The Contractor's foreman or the on-the-ground supervisor must be in attendance.

BUYER CB-23	PAGE 043	REQ. OR PO NO. DEP13710
SPENDING UNIT		
WEST VIRGINIA DEPARTMENT OF ENVIRONMENTAL PROTECTION/ OFFICE OF SPECIAL RECLAMATION		

WV-36a STATE OF WEST VIRGINIA
REV. 1/29/02 PURCHASING CONTINUATION SHEET
VENDOR:

GENERAL SUPERVISION - This contract is under the general supervision of the West Virginia Department of Environmental Protection's contact person for the purpose of contract compliance inspection only. Contractor shall supervise work being conducted at all times. All services rendered by the Engineer/Contact Person consist of professional opinions and recommendations made in accordance with generally accepted engineering practice. Under no circumstances is it the intent of the Engineer/Contact Person to directly control the physical activities of the Contractor or the Contractor's workmen's accomplishment of work on this project.

CONTRACTOR RESPONSIBILITY

The contractor is responsible for compliance with all aspects of this written contract. No changes will be honored without prior approval from the Program Supervisor.

LAWS TO BE OBSERVED

The Contractor shall keep fully informed of all Federal and State laws, all local laws, ordinances, and regulations and all orders and decrees of bodies or tribunals having any jurisdiction or authority, which in any manner affect those engaged or employed on the work, or which in any way affect the conduct of the work. The Contractor shall at all times observe and comply with all such laws, ordinances, regulations, orders and decrees; and shall protect and indemnify the State and its representatives against any claim or liability arising from or based on the violation of any such laws, ordinances, regulations, orders, or decrees, whether by themselves, their subcontractors or their employees.

PERMITS, LICENSES AND TAXES

The Contractor shall procure all permits and licenses, pay all charges, fees, and taxes, and give all notices necessary and incidental to the due and lawful prosecution of the work.

CONCURRENT RECLAMATION

Reclamation of this project shall commence at a definite point as defined and shall progress from that point with total reclamation to include backfilling, grading/regrading, and revegetation. Changes may be granted based upon weather or differing site conditions with prior approval.

WATER QUALITY CONTROL

Shall commence with initial start-up of the project and remain in effect for the extent of the backfilling, regrading and revegetation activity. DEP obtains a storm water permit for each project from the Water Resources Department . (See General Water Pollution Control Permit WVO115924 attached) The Contractor is responsible for performing the best management practices. Adequate facilities shall be installed, operated and maintained using the best management practices of the U.S. Environmental Protection Agency's Non-Point Source (NPS) Program for sediment control during the active reclamation. The contractor shall take any and all steps necessary to prevent erosion or silting problems from occurring and to minimize pollution or sedimentation of the stream. If any such problems develop, the contractor shall be responsible to take immediate corrective action. No separate payment for this work will be honored. All impounded waters which require removal during reclamation, shall be pumped with appropriate measures taken to prevent erosion from the discharge. The contractor shall be responsible for treatment of said waters to meet pH standards. The water shall be discharged only when the quality meets a pH equivalent to the pH of the receiving stream but not less than 6.0.

WV-36a STATE OF WEST VIRGINIA
REV. 1/29/02 PURCHASING CONTINUATION SHEET
VENDOR:

DIFFERING SITE CONDITIONS

During the progress of the work, if subsurface or latent physical conditions are encountered at the site differing materially from those indicated in the contract or if unknown physical conditions of an unusual nature, differing materially from those ordinarily encountered and generally recognized as inherent in the work provided by the contract, are encountered at the site, the party discovering such conditions shall promptly notify the other party in writing of the specific differing conditions before they are disturbed and before the affected work is performed.

Upon written notification, the Engineer/Contact Person will investigate the conditions, and if determined that the conditions materially differ and cause an increase or decrease in the cost or time required for the performance of any work under the contract, an adjustment, excluding loss of anticipated profits, will be made and the contract modified in writing accordingly. The Engineer/Contact Person will notify the Contractor of DEP's determination whether or not an adjustment of the contract is warranted.

No contract adjustment which results in a benefit to the Contractor will be allowed unless the Contractor has provided the required written notice.

No contract adjustment will be allowed under this clause for any effects caused on unchanged work.

HANDLING AND STORAGE OF MATERIALS

Materials which are stored on site, before utilization, shall be stored so as to assure the preservation of their quality and fitness for the work. Stored materials, even though approved before storage, may be inspected again prior to their use in the work. Damaged or deteriorated materials shall be removed and replaced by materials meeting the original specifications.

Aggregate stockpiles shall be made on ground that is denuded of vegetation, hard, and well drained. Removal of aggregate from the stockpile shall be done in a manner which will not result in the inclusion of foreign material into the aggregate. The use of the aggregate will determine if exceptions are permitted.

All materials shall be handled in such a manner as to preserve their quality and fitness for the work.

MAINTENANCE DURING CONSTRUCTION

The contractor shall maintain the work during construction and until the project is accepted. All cost of maintenance work during construction and before the project is accepted shall be included in the unit or lump sum prices on the various pay items.

FINAL INSPECTION

A final inspection meeting by the Department of Environmental Protection's Specialist and the contractor is required for the construction phase and prior to demobilization.

ACREAGE QUANTITIES

The acreage quantities in this contract are for bidding purpose and are set (definite) number for the project area as specified at the pre-bid showing. Only surveyed acreage's through figures the Contractor and/or the State develops will be honored to alter these acreage numbers.

BUYER CB-23	PAGE 045	REQ. OR PO NO. DEP13710
SPENDING UNIT		
WEST VIRGINIA DEPARTMENT OF ENVIRONMENTAL PROTECTION/ OFFICE OF SPECIAL RECLAMATION		

WV-36a STATE OF WEST VIRGINIA
REV. 1/29/02 PURCHASING CONTINUATION SHEET
VENDOR:

PAYMENT

Invoices must be submitted on prescribed Department of Environmental Protection, Special Reclamation Program forms and include verification. Certified contractor payrolls for operators directly involved in this project and a current workers compensation certificate must accompany each invoice for payment. Verification of wage rates may include employee interviews. Invoices shall be signed in blue ink so that it is easy to verify that document is an original.

MOBILIZATION/DEMobilIZATION shall be invoiced at fifty percent (50%) with the first invoice and the last 50% invoiced after demobilization and acceptance of the road abandonment or final invoice. Demobilization must have written approval.

SPILL CONTAINMENT AREA shall not exceed \$1,000.00 and will be payable in two payments. The first fifty percent (50%) payable with the first invoice and the remainder payable when all fuel tanks, containers and etc., are removed from the site.

Lump sum items shall be percentage payments based on work completed at time of invoice and paid upon acceptance by the Department of Environmental Protection.

Unit items shall be invoiced by specified units completed and accepted by the DEP.

ROAD ABANDONMENT shall be included in the final construction invoice.

TOP DRESSING must be invoiced based on the percentage completed.

FAILURE TO COMPLETE ON TIME AND LIQUIDATED DAMAGES

Time is an essential element of the Contract and it is important that the work be completed within the time specified. The cost to the Department of the administration of the Contract, including engineering, inspection and supervision, will increase as the time required to complete the work is increased.

The work performance period as specified in the contract's Notice to Proceed shall be complied with or result in liquidated damages. Such damages shall be assessed at an amount of two hundred and fifty dollars (\$250.00) per day for each and every day beyond the work performance period as specified in the Notice to Proceed. The total amount of daily charges, will be deducted from any moneys due the Contractor, not as a penalty but as liquidated damages.

REVEGETATION AND WARRANTY

The seeding date shall be at the discretion of the contractor once an approved seedbed has been prepared. In all cases a permanent vegetative cover capable of supporting the post-mining land use must be established. A warranty period of one (1) year shall commence upon completion and payment of the revegetation item of the contract. No payment will be made for additional seeding necessary to comply with warranty requirements. The warranty period will be extended for one (1) year from the date of the last augmented seeding done by the contractor. The performance bond and labor and materials bond shall remain in effect throughout the warranty period. The Standards for Evaluating Vegetative Cover as presented in Title 38, CSR2, Section 9 of the West Virginia Surface Mining Reclamation Regulations will apply.

Equipment for the retracking/scarification to eliminate rills and gullies shall be mobilized and utilized to produce slopes consistent with the regrading and topsoiling bid item prior to warranty reseeding. No additional payment will be made by DEP for this warranty work.

Water utilized for hydroseeding shall be free of injurious or other toxic substances harmful to plant life. The source of water is subject to the approval of the DEP contact person.

SPENDING UNIT

WEST VIRGINIA DEPARTMENT OF ENVIRONMENTAL
PROTECTION/ OFFICE OF SPECIAL RECLAMATION

WV-36a STATE OF WEST VIRGINIA
REV. 1/29/02 PURCHASING CONTINUATION SHEET
VENDOR:

CONTRACT NON-COMPLIANCE

If in the opinion of the Department of Environmental Protection the contract is not in compliance with any line item specification, that portion of the project shall cease until a compliance schedule and understanding is demonstrated in writing and accepted by the Director of Land Restoration.

CONTRACT DELETIONS

Any line item, or any portion thereof, may be deleted when determined by the project contact person that such line item, or portion thereof, is deemed unnecessary for the successful reclamation of this project. No claim for loss of anticipated profits will be considered.

CANCELLATION

The performance of work under contract may be terminated by the State in whole, or from time to time in part whenever the State shall determine that such termination is in the best interest of the State. Any such termination shall be effected by delivery to the Contractor of a Notice of Termination specifying the extent to which performance of work under the Contract is terminated and the date upon which such termination becomes effective.

When contracts, or any portion thereof, are terminated before completion of all items of work in the Contract, payment will be made for the actual number of units or items of work completed and accepted at the contract unit price. No claim for loss of anticipated profits will be considered. Reimbursement for organization of the work, when not otherwise included in the Contract, and moving equipment to and from the job will be considered where the volume of work completed and accepted is too small to compensate the Contractor for these expenses under the contract unit prices, the intent being that an equitable settlement will be made with the Contractor.

Termination of the Contract or a portion thereof shall not relieve the Contractor of his responsibilities for the completed work, nor shall it relieve his surety of its obligation for and concerning any just claims arising out of the work performed.

This contract may be cancelled in whole or in part in writing by the Director of Purchasing, without prejudice to any other right or remedy it may have, provided that the contractor is given not less than thirty (30) calendar days written notice, (delivered by certified mail, return receipt requested) of intent to terminate. This contract objective is to comply with the reclamation laws of this state and must be expedient to meet the time requirements for reclamation of revoked surface mine permits.

WV-36a STATE OF WEST VIRGINIA
REV. 1/29/02 PURCHASING CONTINUATION SHEET
VENDOR:



STATE OF WEST VIRGINIA
DEPARTMENT OF ENVIRONMENTAL PROTECTION
DIVISION OF WATER AND WASTE MANAGEMENT
601 57th STREET SE
CHARLESTON, WV 25304-2345
GENERAL

NATIONAL POLLUTANT DISCHARGE ELIMINATION SYSTEM
WATER POLLUTION CONTROL PERMIT

Permit No. WV0115924

Issue Date: November 5, 2007
Effective Date: December 5, 2007
Expiration Date: December 4, 2012

Subject: Stormwater Associated
With Construction Activities

To Whom It May Concern:

This is to certify that any establishment with discharges composed entirely of stormwater associated with construction activities disturbing one acre or greater of land area (construction activities are land disturbing operations such as grubbing, grading, filling and excavation operations during site development for residential, commercial or industrial purposes) and agreeing to be regulated under the terms of this general permit, except for;

1. Operations that result in the disturbance of less than one acre of total land area, which are not part of a larger common plan of development or sale.
2. Stormwater discharges associated with land disturbing activities that may reasonably be expected to be causing or contributing to a violation of a water quality standard as determined by the Director.
3. Land disturbing activities already governed by other Department of Environmental Protection NPDES permits. This includes Division of Mining and Reclamation permits for coal mining and non-metallic quarries.
4. Landfills, except in the preparation of a new landfill and/or clay borrow areas.
5. Other activities exempt from NPDES permitting requirements as set forth in 40CFR 122.3(e) and 47CSR 10-3.2.b.4 (NPDES Program).
6. Land disturbing activities related to oil and gas activities as required by the Energy Policy Act of 2005. These activities include but are not limited to construction of drilling sites, waste management pits, and access roads, as well as construction of the transportation and treatment infrastructure such as pipelines, natural gas treatment plants, natural gas pipeline compressor stations, and crude oil pumping stations. Construction activities that result in a discharge of a reportable quantity release or that contribute pollutants (other than non-contaminated sediments) to a violation of a water quality standard are still subject to permit coverage.

is hereby granted coverage under this General WV/NPDES Water Pollution Control Permit to allow stormwater discharges into the surface waters of the State. This General Permit is subject to the following terms and conditions:

WV-36a STATE OF WEST VIRGINIA
REV. 1/29/02 PURCHASING CONTINUATION SHEET
VENDOR:

The information submitted on and with the site registration application form will hereby be made terms and conditions of the General Permit with like effect as if all such information were set forth herein, and other pertinent conditions set forth in Sections A, B, C, D, E, F, G, H, I and J.

Construction of single family residences by the homeowner or homeowner's contractor requiring land disturbances less than three acres in size are provided coverage under the General WV/NPDES Water Pollution Control Permit and do not require application for registration. However, all other terms and conditions of the General WV/NPDES Water Pollution Control Permit still apply except for the Notice of Termination requirement.

Sites approved from January 1, 2006, thru November 4, 2007, are hereby granted coverage under General WV/NPDES Water Pollution Control Permit WV0115924. Sites approved prior to January 1, 2006, will have until June 30, 2008, to have final stabilization completed. Final stabilization means disturbed areas shall be covered by the appropriate permanent protection. Final stabilization includes; pavement, buildings, stable waterways (riprap, concrete, grass or pipe), a healthy, vigorous stand of perennial grass that uniformly covers at least 70 percent of the ground, stable outlet channels with velocity dissipation which directs site runoff to a natural watercourse, and any other approved structure or material. If these sites are not stabilized by June 30, 2008, an application to receive permit coverage will be required to be submitted to the Division of Water and Waste Management on or before, July 1, 2008.

SECTION A. TERMS OF PERMIT

Discharges from sites covered under the General Permit shall not cause or contribute to a violation of 47CSR2 (Requirements Governing Water Quality Standards) and 46CSR12, (Requirements Governing Groundwater Standards) of the West Virginia Legislative Rules pursuant to Chapter 22, Article 11 and Article 12. Discharges that are not in compliance with these standards are not authorized.

SECTION B. SCHEDULE OF COMPLIANCE

Compliance with this General Permit and the approved Stormwater Pollution Prevention Plan is required upon the beginning of the construction project.

SECTION C. MANAGEMENT CONDITIONS

C.1. Duty to Comply

C.1.a. The permittee must comply with all conditions of this permit. Permit noncompliance constitutes a violation of the federal Clean Water Act (CWA) and State Act (Chapter 22, Article 11 and Article 12) and is grounds for enforcement action; for permit modification, revocation and reissuance, suspension or revocation; or denial of a permit renewal application.

C.1.b. The permittee shall comply with all effluent standards or prohibitions established under Section 307(a) of the CWA for toxic pollutants within the time provided in the regulations that establish these standards or prohibitions, even if the permit has not yet been modified to incorporate the requirement.

C.2. Duty to Reapply

If the permittee seeks to continue an activity regulated by this permit after the expiration date of this permit, the permittee must apply for a new permit or general permit registration as detailed in permit reissuance.

C.3. Duty to Mitigate

The permittee shall take all reasonable steps to minimize or prevent any discharge in violation of this permit, which has a reasonable likelihood of adversely affecting human health or the environment.

WV-36a STATE OF WEST VIRGINIA
REV. 1/29/02 PURCHASING CONTINUATION SHEET
VENDOR:

C.4. Permit Actions

This permit may be modified, revoked and reissued, suspended, or revoked for cause. The filing of a request by the permittee for permit modification, revocation and reissuance, or revocation, or a notification of a planned change or anticipated noncompliance, does not stay any permit condition.

C.5. Property Rights

This permit does not convey any property rights of any sort, or any exclusive privilege.

C.6. Signatory Requirements

All applications, reports, or information submitted to the Director shall be signed and certified as required in 47CSR10-4.6. (NPDES Program). If an authorization becomes inaccurate because a different individual or position has responsibility for the overall operation of the project, a new authorization must be submitted to the Director prior to, or together with any reports, information, or applications to be signed by an authorized representative.

C.7. Transferability

This permit is not transferable to any person, except after notice to the Director. The Director may require modification or revocation and reissuance of the permit to change the name of the permittee and incorporate such other requirements as may be necessary.

C.8. Duty to Provide Information

The permittee shall furnish to the Director, within a reasonable specified time, any information which the Director may request to determine whether cause exists for modifying, revoking and reissuing, suspending, or revoking this permit, or to determine compliance with this permit. This information may include water quality information as specified by the Director. The permittee shall also furnish to the Director, upon request, copies of records required to be kept by this permit.

C.9. Other Information

Where the permittee becomes aware that it failed to submit any relevant facts in a permit application, or submitted incorrect information in a permit application or in any report to the Director, it shall immediately submit such facts or information.

C.10. Inspections and Entry

The permittee shall allow the Director or an authorized representative upon the presentation of credentials and such other documents as may be required by law

C.10.a. To enter upon the permittee's premises in which an effluent source or activity is located, or where records must be kept under the conditions of this permit;

C.10.b. To have access to and copy at reasonable times any records that must be kept under the conditions of this permit;

C.10.c. To inspect at reasonable times any facilities, equipment (including monitoring and control equipment), practices, or operations regulated or required under this permit;

C.10.d. To sample or monitor at reasonable times, for the purposes of assuring permit compliance or as otherwise authorized by the State Act, any substances or parameters at any location.

WV-36a STATE OF WEST VIRGINIA
REV. 1/29/02 PURCHASING CONTINUATION SHEET
VENDOR:

C.11. Permit Modification

This permit may be modified, suspended, or revoked in whole or in part during its term in accordance with the provisions of Chapter 22, Article 11 of the Code of West Virginia. Any permittee wishing to modify his coverage under this permit shall submit such request at least 45 days prior to the commencement of the proposed action for modification if no public notice period is required. A modification that will have a public notice period must be submitted at least 90 days prior to construction to allow for the public notice procedure.

C.12. Water Quality

The effluent or effluents covered by this permit are to be of such quality so as to not cause violations of applicable water quality standards.

C.13. Oil and Hazardous Substance Liability

Nothing in this permit shall be construed to preclude the institution of any legal action or relieve the permittee from any responsibilities, liabilities, or penalties to which the permittee is or may be subject under Section 311 of the CWA.

C.14. Liabilities

C.14.a. Any person who violates a permit condition implementing Sections 301, 302, 306, 307, 308, 318 or 405 of the CWA is subject to a civil penalty not to exceed \$25,000 per day of such violation. Any person who willfully or negligently violates permit conditions implementing Section 301, 302, 306, 307, or 308 of the CWA is subject to a fine of not less than \$2,500 nor more than \$25,000 per day of violation, or by imprisonment for not more than one year, or both.

C.14.b. Any person who knowingly makes any false statement, representation, or certification in any record or other document submitted or required to be maintained under this permit, including reports of compliance or noncompliance shall, upon conviction, be punished by a fine of not more than \$10,000 per violation, or by imprisonment for not more than six months per violation, or by both.

C.14.c. Nothing in C.14.a. and C.14.b. shall be construed to limit or prohibit any other authority the Director may have under the State Water Pollution Control Act, Chapter 22, Article 11 and State Groundwater Protection Act, Chapter 22, Article 12.

C.15. Outlet Markers

An outlet marker shall be posted during the term of General Permit coverage in accordance with Title 47, Series 11, Section 9 (Special Rules) of the West Virginia Legislative Rules.

SECTION D. OPERATION AND MAINTENANCE

D.1. Proper Operation and Maintenance

The permittee shall at all times properly operate and maintain all facilities and systems of treatment and control (and related appurtenances) which are installed or used by the permittee to achieve compliance with the conditions of the permit.

D.2. Need to Halt or Reduce Activity Not a Defense

It shall not be a defense for a permittee in an enforcement action that it would have been necessary to halt or reduce the permitted activity in order to maintain compliance with the conditions of this permit.

D.3. Bypass

WV-36a STATE OF WEST VIRGINIA
 REV. 1/29/02 PURCHASING CONTINUATION SHEET
 VENDOR:

D.3.a. Definitions

D.3.a.1. "Bypass" means the intentional diversion of waste streams from any portion of a treatment facility; and

D.3.a.2. "Severe property damage" means substantial physical damage to property, damage to the treatment facility which causes them to become inoperable, or substantial and permanent loss of natural resources that can reasonably be expected to occur in the absence of a bypass. Severe property damage does not mean economic loss caused by delays in production.

D.3.b. Bypass not exceeding limitations. The permittee may allow any bypass to occur which does not cause effluent limitations to be exceeded, but only if it also is for essential maintenance to assure efficient operation. These bypasses are not subject to the provisions of D.3.c. and D.3.d. of this permit.

D.3.c. Notification of bypass

D.3.c.1. If the permittee knows in advance of the need for a bypass, it shall submit prior notice, if possible at least 10 days before the date of the bypass.

D.3.c.2. If the permittee does not know in advance of the need for bypass, notice shall be submitted as requires in F.2.a. of this permit.

D.3.d. Prohibition of bypass

D.3.d.1. Bypass is permitted only under the following conditions, and the Director may take enforcement action against a permittee for bypass, unless;

D.3.d.1.A. Bypass was unavoidable to prevent loss of life, personal injury, or severe property damage;

D.3.d.1.B. There were no feasible alternatives to the bypass, such as the use of auxiliary treatment facilities, retention of untreated sediment, or maintenance during normal periods of equipment downtime. This condition is not satisfied if adequate backup equipment should have been installed in the exercise of reasonable engineering judgment to prevent a bypass that occurred during normal periods of equipment downtime or preventive maintenance. This condition is not satisfied if the sediment and erosion control structures were not installed in the proper sequence; and

D.3.d.1.C. The permittee submitted notices as required under D.3.c. of this permit.

D.3.d.2. The Director may approve an anticipated bypass, after considering its adverse effects, if the Director determines that it will meet the three conditions listed in D.3.d.1. of this permit.

D.4. Upset

D.4.a. "Upset" means an exceptional incident in which there is unintentional and temporary noncompliance with the terms and conditions of the permit and the Stormwater Pollution Prevention Plan because of factors beyond the reasonable control of the permittee. An upset does not include noncompliance to the extent caused by operational error, improperly designed treatment facilities, inadequate treatment facilities, lack of preventive maintenance, or careless or improper operation.

D.4.b. Effect of an upset. An upset constitutes an affirmative defense to an action brought for noncompliance with such technology-based permit effluent limitations if the requirements of D.4.c. are met. No determination made during administrative review of claims that noncompliance was caused by upset, and before an action for noncompliance, is final administrative action subject to judicial review.

D.4.c. Conditions necessary for a demonstration of upset. A permittee who wishes to establish the affirmative defense of upset shall demonstrate, through properly signed, contemporaneous operating logs, or other relevant evidence that:

D.4.c.1. An upset occurred and that the permittee can identify the cause(s) of the upset.

WV-36a STATE OF WEST VIRGINIA
REV. 1/29/02 PURCHASING CONTINUATION SHEET
VENDOR:

D.4.c.2. The permitted project was at the time being properly operated.

D.4.c.3. The permittee submitted notice of the upset as required in F.2.a. of this permit.

D.4.c.4. The permittee complied with any remedial measures required under C.3. of this permit.

D.4.d. Burden of proof. In any enforcement proceedings the permittee seeking to establish the occurrence of an upset has the burden of proof.

D.5. Removed Substances

Where removed substances are not otherwise covered by the terms and conditions of this permit or other existing permits by the Director, any solids, sludge, filter backwash or other pollutants (removed in the course of treatment or control of wastewater) and which are intended for disposal within the State, shall be disposed of only in a manner and at a site subject to the approval by the Director. If such substances are intended for disposal outside the State or for reuse, i.e., as a material used for making another product, which in turn has another use, the permittee shall notify the Director in writing of the proposed disposal or use of such substances, the identity of the prospective disposer or users, and the intended place of disposal or use, as appropriate.

SECTION E. MONITORING AND REPORTING

Monitoring of discharges is not required for construction activities unless directed by the Director.

E.1. Definitions

"As-built drawing" means a certified drawing of conditions as they were actually constructed.

"Best management practices" (BMPs) means schedules of activities, prohibitions of practices, maintenance procedures, other management practices and various structural practices such as but not limited to silt fence, sediment traps, seeding and mulching, and rip-rap used to prevent or reduce erosion and sediment runoff and the pollution of surface waters of the State. BMPs also include treatment requirements, operating procedures and practices to control plant site runoff, spillage or leaks, sludge or waste disposal, or drainage from raw material storage.

"Buffer zone" means the region near the border of a protected area; a transition zone between areas managed for different objectives.

"Clearing" means cutting and removing vegetation with chain saws, brush axes, brush hogs and other mechanical means where there is little or no soil disturbance.

"Clean Water Act" (CWA) (formerly referred to as the Federal Water Pollution Control Act or Federal Water Pollution Control Act Amendments of 1972) Public Law 92-500, as amended by Public Law 95-217, Public Law 97-117 and Public Law 95-576; 33 U.S.C. 1251 et seq.

"Common plan of development" is a contiguous construction project where multiple separate and distinct construction activities may be taking place at different times on different schedules but under one plan. The "plan" is broadly defined as any announcement or piece of documentation or physical demarcation indicating construction activities may occur on a specific plot; included in this definition are most subdivisions.

"Control" is a best management practice such as erosion control or sediment control that will reduce sedimentation on a construction project.

"Construction Activity" means land disturbance operations such as grubbing, grading, filling, and excavating during site development for residential, commercial or industrial purposes. This includes, but is not limited to, access roads, borrow and spoil areas.

"Director" means the Director of the Division of Water and Waste Management, Department of Environmental Protection, or her

designated representative.

BUYER CB-23	PAGE 153	REQ. OR PO NO. DEP13710
SPENDING UNIT WEST VIRGINIA DEPARTMENT OF ENVIRONMENTAL PROTECTION/OFFICE OF SPECIAL RECLAMATION		

WV-36a STATE OF WEST VIRGINIA
REV. 1/29/02 PURCHASING CONTINUATION SHEET
VENDOR:

“Disturbed area” is the total area of land disturbing activity that will take place during all phases of a construction project, including, but not limited to, all waste and borrow sites, utility installation, road building, mass grading, and site development.

“Diversion” means a berm or excavated channel or combination berm and channel constructed across sloping land on a predetermined grade. This includes but is not limited to protecting work areas from upslope runoff and reducing the size of the drainage going to sediment trapping structures (clean water diversion), transporting runoff across a project to minimize erosion and diverting sediment-laden water to an appropriate sediment-trapping structure.

“Erosion” means the displacement of solids (soil, mud, rock, and other particles) by the agents of wind, water, and ice in response to gravity.

“Establishment” means an industrial establishment, mill, factory, tannery, paper and pulp mill, mine, colliery, breaker or mineral processing operation, quarry, refinery, well and each and every industry or plant or works in the operation or process of which industrial wastes, sewage or other wastes are produced.

“Estimate” means to be based on a technical evaluation of the sources contributing to the discharge.

“Excavating” means large scale grading accomplished usually with heavy machinery.

“Final stabilization” means disturbed areas shall be covered permanent protection. Final stabilization includes pavement, buildings, stable waterways (riprap, concrete, grass or pipe), a healthy, vigorous stand of perennial grass that uniformly covers at least 70 percent of the ground, stable outlet channels with velocity dissipation that directs site runoff to a natural watercourse, and any other approved structure or material.

“Grading” means changing surface contours by removing soil and stone from one place and building it up in another.

“Groundwater” means the water occurring in the zone of saturation beneath the seasonal high water table or any perched water zones.

“Groundwater Protection Plan” (GPP) means groundwater protection practices developed and implemented in accordance with WV Legislative Rules, 47CSR58 (Groundwater Protection Rule).

“Grubbing” means physically removing vegetative stumps and roots from the ground and disturbing the earth, usually by heavy machinery.

“Intermittent stream” means a stream that has no flow during sustained periods of no precipitation and does not support aquatic life whose life history requires residence in flowing waters for a continuous period of at least six months.

“Karst” means a type of topography formed over limestone, dolomite, or gypsum resulting in dissolving or solution of the underlying calcareous rock.

“Minor construction activity” means an activity which disturbs one acre or more, but less than three acres.

“National Pollutant Discharge Elimination System” (NPDES) means the national program for issuing, denying, modifying, revoking and reissuing, suspending, revoking, monitoring and enforcing permits, and imposing and enforcing pretreatment requirements under Section 307, 318, 402, and 405 of CWA, including any approved state program.

“Notice of Intent” (NOI) is the form to be submitted by the applicant to register a small construction project (one that disturbs one to less than three acres) under the Construction Stormwater General Permit. A project that disturbs one to less than three acres but will have construction activities one year or longer must file a Site Registration Application Form.

“Notice of Termination” (NOT) is the form to be submitted by the permittee to terminate coverage under the Construction General Stormwater Permit, after final stabilization has been completed. See Final Stabilization.

WV-36a STATE OF WEST VIRGINIA
REV. 1/29/02 PURCHASING CONTINUATION SHEET
VENDOR:

“Permanent detention/retention facility” means: Detention- The process of reducing offsite stormwater discharge rates by temporarily holding the water in a storage basin and then releasing it slowly over a period of time. The objective of a detention facility is to regulate the runoff from a given rainfall event and to control discharge rates to reduce the impact on downstream stormwater systems. Retention- The prevention of stormwater runoff from being discharged into receiving waters by storing it in a storage area. Water is retained and stored until it is lost through percolation, removed by evapotranspiration by plants, or through evaporation from the free water surface. Retention systems are designed to not have any offsite discharges.

“Point source” is any discernible, confined and discrete conveyance, including but not limited to, any pipe, ditch, channel, tunnel, conduit, well, discrete fissure, and container from which pollutants are or may be discharged to surface waters of the state.

“Pollutant” means industrial waste, sewage or other wastes.

“Post-development” means the anticipated final conditions of the project, including rooftops, parking lots, streets, drainage systems, vegetation, and any other structure planned. For subdivisions and speculative developments, it will be assumed that all lots are developed.

“Pre-development” means the condition of the land, the amount and health of the ground cover and vegetation prior to development.

“Runoff coefficient” means the fraction of total rainfall that is not infiltrated into the ground that will appear at the point of discharge as runoff.

“Runoff curve number” is the numeric value reflecting the runoff coefficient and is based on soils, slopes, and type and health of the ground cover.

“Secretary” means the Secretary of the Department of Environmental Protection, or her designated representative.

“Sediment” means any particulate matter that can be transported by fluid flow and which eventually is deposited as a layer of solid particles on the bed or bottom of a body of water or other liquid.

“Sedimentation” means the deposition by settling of a suspended material.

“Sediment trap” means a temporary ponding area formed by constructing an embankment or excavation and embankment that will trap the flow of sediment-laden runoff. Sediment traps have a properly stabilized outlet/weir or riser and pipe to detain sediment-laden runoff from small disturbed areas of five acres or less. Outlets must be designed to extend the detention time and allow the majority of the sediment to settle out.

“Sediment basin” means a temporary structure consisting of an earthen embankment, or embankment and excavated area, located in a suitable area to capture sediment-laden runoff from a construction site. A sediment basin reduces the energy of the water through extended detention (48 to 72 hours) to settle out the majority of the suspended solids and sediment and prevent sedimentation in waterways, culverts, streams and rivers. Sediment basins have both wet and dry storage space to enhance the trapping efficiency and are appropriate in drainage areas of five acres and greater.

“Sinkhole” means a depression in the land surface formed by solution or collapse that directs surface runoff into subsurface or to an underground drainage flow.

“Site Registration Application forms” means the forms designed by the Director for the purpose of registering for coverage under a general permit. Under the General Permit there will be two separate forms, one for one to less than three acres (Notice of Intent) and the Site Registration Application form for projects that disturb three acres and greater. A project that disturbs one to less than three acres but will have construction activities one year or longer must file a Site Registration Application form.

“Stormwater” means stormwater runoff, snowmelt runoff, and surface runoff and drainage.

“Stormwater management facilities” means structures such as ponds, basins, outlets, ditches, velocity dissipaters, infiltration trenches and basins, extended detention basins and ponds, and any other structure used to control the quality and quantity of stormwater from a development project.

WV-36a STATE OF WEST VIRGINIA
REV. 1/29/02 PURCHASING CONTINUATION SHEET
VENDOR:

“Stormwater Pollution Prevention Plan” (SWPPP) means the erosion and sediment control plan and the post development plan submitted as part of the Site Registration Application form.

“Tier 2.5 Waters” means Waters of Special Concern as identified in 60CSR5 (Antidegradation Implementation Procedures) and 47CSR2-4.1.c. (Requirements Governing Water Quality Standards).

“Tier 3 Waters” means waters as otherwise identified in 47CSR2-4.1.d. (Requirements Governing Water Quality Standards).

“Trout Streams” means any waters which meet the definition of 47CSR2-2.18. (Requirements Governing Water Quality Standards).

“1-year, 24-hour precipitation event” means the maximum 24-hour precipitation event with a probable recurrence interval of once in one year.

“25-year, 24-hour precipitation” means the maximum 24-hour precipitation event with a probable recurrence interval of once in 25 years.

SECTION F. OTHER REPORTING

F.1. Reporting Spill and Accidental Discharges

Nothing in this permit shall be construed to preclude the institution of any legal action or relieve the permittee from any responsibilities, liabilities, or penalties established pursuant to 47CSR11-2. (Special Rules) of the West Virginia Legislative Rules promulgated pursuant to Chapter 22, Article 11.

F.2. Immediate Reporting

F.2.a. The permittee shall report any noncompliance which may endanger health or the environment immediately after becoming aware of the circumstances by using the Department’s designated spill alert telephone number ((800) 642-3074). A written submission shall be provided within five days of the time the permittee becomes aware of the circumstances. The written submission shall contain a description of the noncompliance and its cause; the period of noncompliance, including exact dates and time, and if, the noncompliance has not been corrected, the anticipated time it is expected to continue; and steps taken or planned to reduce, eliminate, and prevent recurrence of the noncompliance.

SECTION G. OTHER REQUIREMENTS

G.1. Requiring an Individual Permit or an Alternative General Permit.

G.1.a. The Director may require any person authorized by this permit to apply for and obtain either an individual NPDES permit or an alternative NPDES General Permit. Any interested person may petition the Director to take action under this paragraph. The Director may require any owner or operator authorized by this permit to apply for an individual NPDES permit only if the owner or operator has been notified in writing that such a permit application is required.

G.2. Prohibition of Non-Stormwater Discharges

All discharges authorized by this permit shall be composed entirely of stormwater. Discharges of material other than stormwater are not authorized by this permit except as follows.

WV-36a STATE OF WEST VIRGINIA
REV. 1/29/02 PURCHASING CONTINUATION SHEET
VENDOR:

The following non-stormwater discharges are authorized by this permit: discharges from firefighting activities, fire hydrant flushing; waters used to wash vehicles or control dust; potable water sources, including waterline flushing; irrigation drainage; lawn watering; routine external building washdown which does not use detergents; pavement washwater where spills or leaks of toxic or hazardous materials have not occurred (unless all spilled material has been removed) and where detergents are not used; air conditioning condensate; springs; uncontaminated groundwater; and foundation or footing drains where flows are not contaminated with process materials such as solvents that are combined with stormwater discharges associated with industrial activity.

This permit does not authorize the conveyance, diversion, channeling, directing or otherwise allowing the discharge of stormwater into a sinkhole without an Underground Injection Control Permit.

G.3. Releases in Excess of Reportable Quantities

This permit does not relieve the permittee of the reporting requirements of 40CFR117 and 40CFR302. The discharge of hazardous substances in the stormwater discharge(s) from a project is not authorized by this General Permit, and in no case shall the discharge(s) contain a hazardous substance equal to or in excess of reporting quantities.

G.4. Stormwater Pollution Prevention Plans and Groundwater Protection Plans (SWPPP/GPP)

A Stormwater Pollution Plan and a Groundwater Protection Plan shall be developed for each project covered by this permit. These two plans may be combined into one plan if all of the requirements for both plans are met. Alternatively, they may be developed and maintained as separate stand-alone documents.

Stormwater Pollution Prevention Plans shall be prepared in accordance with good engineering practices. The plan shall identify potential sources of pollution that may reasonably be expected to affect the quality of stormwater discharges associated with construction activity. In addition, the plan shall describe and ensure the implementation of practices that are to be used to reduce the pollutants in stormwater discharges associated with construction activity and to assure compliance with the terms and conditions of this permit.

Groundwater Protection Plans (GPP) shall be prepared in accordance with the requirements of 47CSR58-4.11. et seq (Groundwater Protection Regulations). The GPP shall identify all operations that may reasonably be expected to contaminate the groundwater resources with an indication of the potential for soil and groundwater contamination from those operations. In addition the GPP shall provide a thorough and detailed description of procedures designed to protect groundwater from the identified potential contamination sources. The GPP is not required to be submitted to the Division of Water and Waste Management for review. Guidance in the completion of a GPP is available from the Division of Water and Waste Management.

G.4.a. The SWPPP and the GPP shall be signed in accordance with Section C.6. and retained onsite.

G.4.b. The application and SWPPP shall be submitted to the Division of Water and Waste Management at least 45 days before construction is to begin, except as noted in G.4.b.3. and G.4.b.4. Prospective permittees should submit applications for review prior to accepting construction bids on the project. As the plans are evaluated by the Director or authorized representative, the Director or authorized representative may notify the permittee during the 45-day review period that the plan does not meet one or more of the minimum requirements of this section. After such notification from the Director or authorized representative, the permittee shall make changes to the plan in accordance with the time frames established below, and shall submit to the Director a written certification that the requested changes have been made.

G.4.b.1. Except as provided in G.4.b.2., the permittee shall have 30 days after such notification to make the changes necessary.

G.4.b.2. The permittee shall have 24 hours after such notification to make changes relating to sediment and erosion controls to prevent loss of sediment from an active construction site, unless additional time is provided by the Director or an authorized representative.

WV-36a STATE OF WEST VIRGINIA
REV. 1/29/02 PURCHASING CONTINUATION SHEET
VENDOR:

- G.4.b.3. Projects disturbing less than three acres and that do not discharge to or upstream of Tier 2.5 or Tier 3 waters shall submit only the Notice of Intent Form (NOI) 10 days prior to initiating construction. A project that disturbs one to less than three acres but will have construction activities one year or longer must file a Site Registration Application form.
- G.4.b.4. Projects that will discharge to or upstream of Tier 2.5 or Tier 3 waters and disturb three acres or more, or that will disturb 100 or more acres, or that the grading phase of construction will last for more than one year, shall submit the application and SWPPP at least 90 days prior to construction to allow for the public notice procedure.
- G.4.b.5. Within 24 hours of filing an NOI (one to less than three acres) or a Site Registration Application (three acres or more) with DWWM, all projects shall display a sign for the duration of the construction project near the entrance of the project or, for linear projects, at a location near an active part of the project that is accessible by the public, which contains the following information using the template found in the instructions: 1) the registrant's name or the name of a contact person along with a telephone number; 2) A brief description of the project; 3) a statement indicating that the NOI or SWPPP, as applicable, has been filed with the DWWM; 4) the address and telephone number of the agency where the NOI or SWPPP is maintained; and 5) That any person may obtain a copy of the NOI or SWPPP by contacting the DWWM at (800) 654-5227. The sign shall be a minimum of two feet by two feet and at least three feet above ground level, clearly visible and legible from a public roadway or right-of-way. If it is not feasible to display a sign at or near the project, the registrant, with prior approval from the DWWM, may post a notice containing the foregoing information at a local public building, including, but not limited to, a town hall or public library.
- G.4.c. The permittee shall modify, using forms provided by DWWM, the SWPPP whenever there is a change in design, construction, scope of operation, or maintenance, which has the potential to adversely impact the surface waters of the State, or if the SWPPP proves to be ineffective in achieving the general objectives of controlling pollutants in stormwater discharges associated with construction activities. Should conditions warrant, the Director, or the Director's representative, may request changes to the SWPPP during a field inspection. The Director may review changes or modifications to the SWPPP in the same manner as above.
- The permittee shall amend the GPP whenever there is a change in design, construction, operation, or maintenance which could reasonably be expected to have an impact on the potential contamination of groundwater.
- G.4.d. In addition to the requirements of G.4.e, the SWPPP shall also include, at a minimum, the following items:
- G.4.d.1. General management controls
- G.4.d.1.A. Preventive maintenance – A preventive maintenance program shall involve inspection and maintenance of sediment and erosion control best management practices to identify and address conditions that could cause breakdowns or failures resulting in discharges of pollutants to surface waters.
- G.4.d.1.B. Good housekeeping – Good housekeeping requires the maintenance of a clean and orderly project.
- G.4.d.1.C. Spill prevention and response procedures – Areas where potential spills may occur, and their accompanying drainage points, shall be identified clearly in the SWPPP/GPP. Where appropriate, specify material handling procedures and storage requirements in the SWPPP/GPP. Procedures for cleaning up spills shall be identified in the plan and made available to the appropriate personnel. The necessary equipment to implement a cleanup shall be available to personnel, including spill kits.
- G.4.d.2. Consistency with other plans
- Stormwater Pollution Prevention Plans may reflect requirements for Spill Prevention Control and Countermeasure (SPCC) plans under section 311 of the CWA or any Best Management Practices (BMP) and Groundwater Protection Plans (GPP) pursuant to 47CSR58 (Groundwater Protection Rule) or otherwise required by an NPDES permit and may incorporate any part of such plans into the Stormwater Pollution Prevention Plan by reference.
- G.4.e. Requirements for construction activities – Operations that discharge stormwater associated with construction activity disturbing one or more acres are not only subject to the requirements of Section G.4.d. of this permit, but are also subject to the following requirements. The SWPPP shall include, as a minimum, the following items.

WV-36a STATE OF WEST VIRGINIA
REV. 1/29/02 PURCHASING CONTINUATION SHEET
VENDOR:

G.4.e.1. Site description – Each plan shall, at a minimum, provide a description of the following:

G.4.e.1.A. A description of the nature of the construction activity, including a proposed timetable for major activities;

G.4.e.1.B. Estimates of the total area of the site and the part of the site that is expected to undergo excavation or grading and the total amount of excavation by cut and fill;

G.4.e.1.C. For each discharge design point, the pre-construction peak discharge from a one year, 24-hour storm in cubic feet per second and the post-development peak discharge from a one year, 24-hour storm in cubic feet per second shall be calculated. The design procedures shall follow professionally accepted engineering and hydrologic methodologies.

G.4.e.1.D. Site maps indicating, with a minimum of five-foot contours, drainage patterns and slopes prior to construction and anticipated conditions after grading activities, topsoil stockpiles, waste areas, borrow sites, locations of sediment control structures identified in the narrative, the location of impervious areas after construction is complete, final stormwater routing including all ditches and pipe systems, property boundaries and easements, nearest receiving stream, access roads, legend and springs, surface waters and any other information necessary to describe the project in detail.

G.4.e.1.E. A description and detail of the proposed construction entrance(s). Each site shall have stone access entrance and exit drives and parking areas to reduce the tracking of sediment onto public or private roads. Except for haul roads, all unpaved roads on the site carrying more than 25 vehicles per day shall be graveled.

G.4.e.2. Controls – Each construction operation covered by this permit shall develop a description of controls appropriate for the project and implement such controls. The description of these controls shall address the following minimum components, including a schedule for implementing such controls.

G.4.e.2.A. Erosion and sediment controls

G.4.e.2.A.i. Vegetative practices – A description of interim and permanent stabilization practices, including site specific implementation schedules of the practices shall be provided. Site plans should ensure that existing vegetation is preserved where attainable and that disturbed portions of the site are stabilized as rapidly as possible. Stabilization practices may include: temporary seeding, permanent seeding, mulching, geotextiles, sod stabilization, vegetative buffer strips, protection of trees, preservation of mature vegetation, and other appropriate measures. Also include in the plan seedbed preparation requirements and the type and amount of soil amendments necessary to establish a healthy stand of vegetation. A record of the dates when major grading activities will occur, and when construction activities temporarily or permanently cease on a portion of the site, and when stabilization measures will be initiated shall be included in the plan. Except as noted below, stabilization measures shall be initiated as soon as practicable in portions of the site where construction activities have temporarily or permanently ceased, but in no case more than seven days after the construction activity in that portion of the site has permanently ceased.

G.4.e.2.A.i.a. Where the initiation of stabilization measures by the seventh day after construction activity temporarily or permanently ceases is precluded by snow cover, stabilization measures shall be initiated as soon as conditions allow.

G.4.e.2.A.i.b. Where construction activity will resume on a portion of the site within 21 days from when activities ceased, (e.g., the total time period that construction activity is temporarily halted is less than 21 days) then stabilization measures do not have to be initiated on that portion of the site by the seventh day after construction activities have temporarily ceased.

G.4.e.2.A.i.c. Areas where the seed has failed to germinate adequately (uniform perennial vegetative cover with a density of 70%) within 30 days after seeding and mulching must be reseeded immediately, or as soon as weather conditions allow.

G.4.e.2.A.i.d. Diversions must be stabilized prior to becoming functional.

WV-36a STATE OF WEST VIRGINIA
 REV. 1/29/02 PURCHASING CONTINUATION SHEET
 VENDOR:

- G.4.e.2.A.ii. Structural practices – A description of the structural practices to be used to divert flows around exposed soils, store flows or otherwise limit runoff from exposed areas and eliminate sediment-laden runoff from the site. Such practices may include but are not limited to silt fences, earth dikes and berms, land grading, diversions, drainage swales, check dams subsurface drains, pipe slope drains, storm drain inlet protection, rock outlet protection, reinforced soil retention systems and geotextiles, gabions and riprap, and permanent and temporary sediment traps/basins.**
- G.4.e.2.A.ii.a. For locations on a site that have a drainage area of five acres or less, a sediment trap which provides a storage volume equal to 3,600 cubic feet per acre of drainage area shall be installed. Half of the volume of the trap will be in a permanent pool and half will be dry storage.**
- G.4.e.2.A.ii.b. For drainage areas of greater than five acres, a sediment basin providing 3,600 cubic feet per drainage acre shall be installed. Half of the volume of the basin shall be in a permanent pool and half shall be dry storage. Sediment basins must be able to dewater the dry storage volume in 48 to 72 hours. A sediment basin must be able to pass through the spillway(s) a 25-year, 24-hour storm event, and still maintain at least one foot of freeboard.**
- G.4.e.2.A.ii.c. The inlet(s) and outlet(s) for a sediment trapping structure must be protected against erosion by appropriate material such as riprap or other similar media.**
- G.4.e.2.A.ii.d. If necessary, diversions will be used to direct runoff to the trapping structure. Diversions must be stabilized prior to becoming functional.**
- G.4.e.2.A.ii.e. For locations served by a common drainage where a detention basin providing 3,600 cubic feet of storage is not attainable, additional sediment and erosion controls within the project area are required in lieu of the required sized sediment basin. Justification and a narrative description of the additional measures proposed must be provided for use of any practice(s) other than sediment basins or traps.**
- G.4.e.2.A.ii.f. Fill slopes must be protected by measures used to divert runoff away from fill slopes to conveyance measures such as pipe slope drains or stable channels.**
- G.4.e.2.A.ii.g. Sediment trapping structures will be eliminated and the area properly reclaimed and stabilized when the contributing drainage area is stabilized and the structures are no longer needed, unless the structure is converted into a permanent stormwater detention/retention structure.**
- G.4.e.2.A.ii.h. All trapped sediments will be disposed on an upland area where there is no chance of entering nearby streams.**
- G.4.e.2.A.ii.i. Breaching the embankment to dewater the structure is not permitted. Dewatering and structure removal shall not cause a violation of water quality standards. Provide a description of the procedures that will be used in removing these structures and the time frame.**
- G.4.e.2.A.ii.j. No sediment-laden water will be allowed to leave the site without going through an appropriate best management practice.**
- G.4.e.2.A.ii.k. Hay or straw bales are not acceptable BMPs.**
- G.4.e.2.A.iii. Presumptive conditions for discharges to Tier 2.5 and Tier 3 waters**
- Construction activities discharging to Tier 2.5 or Tier 3 waters will go through the Tier 2.5 or Tier 3.0 antidegradation review process.

WV-36a STATE OF WEST VIRGINIA
REV. 1/29/02 PURCHASING CONTINUATION SHEET

VENDOR:

G.4.e.2.B. Stormwater management plan

A description of measures that will be installed during construction to control pollutants in stormwater discharges after the project is completed shall be included in the SWPPP. The completed project shall convey stormwater runoff in a manner that will protect both the site and the receiving stream from post-construction erosion. All surface waters and other runoff conveyance structures shall be permanently stabilized as appropriate for expected flows. In developing structural practices for stormwater control, the permittee shall consider the use of, but not limited to: infiltration of runoff onsite; flow attenuation by use of open vegetated swales and natural depressions; stormwater retention structures and stormwater detention structures. A combination of practices may be utilized. The permittee should consider low impact development (LID) in the design of the site and the best management practices. This will allow the site to retain its natural hydrology and infiltrate stormwater within the boundary of the site. The use of impervious surfaces for stabilization should be avoided. Velocity dissipation devices shall be placed at the outlet of all detention or retention structures and along the length of any outlet channel as necessary to provide a non-erosive velocity flow from the structure to a water course.

Projects located in areas that have local government requirements and/or criteria for post development stormwater management must meet those requirements and/or criteria. Compliance with this general permit does not assure compliance with local codes regulations, or ordinances.

The permittee shall submit all calculations, watershed mapping, design drawings, and any other information necessary to explain the technical basis for the stormwater management plan. Since development site conditions vary widely, plan preparers will have significant latitude in designing practices to comply with this provision of the permit. However, design procedures shall follow professionally accepted engineering and hydrologic methodologies. Permanent stormwater management structures that will impound water (detention/retention basins or similar structures) shall be designed and certified by a registered professional engineer. These structures shall also have a certified as-built drawing submitted with the Notice of Termination at the completion of the project.

G.4.e.2.C Other controls

G.4.e.2.C.i. Waste disposal – All solid waste and construction/demolition material must be disposed of in accordance with the Code of West Virginia and Legislative Rule Title 33 Series 1, (Solid Waste Management Rule).

G.4.e.2.C.ii. Provisions must be made to control fugitive dust.

G.4.e.2.C.iii. Groundwater Protection Plan (GPP) – The applicant shall prepare a GPP that will satisfy the 47CSR58-4.11. et seq. Groundwater must be protected in accordance with the Code of West Virginia and Legislative Rule Title 47 Series 58 (Groundwater Protection Rule).

G.4.e.2.C.iv. Employee training – Employee training programs shall inform personnel at all levels of responsibility of the components and goals of the SWPPP. Training should address topics such as spill response, good housekeeping and routine inspection. Training shall be on a quarterly basis and records of the training shall be maintained on site for review by the Director or the Director's representative.

G.4.e.2.C.v. Visual inspection – Company personnel shall be identified to inspect as set forth under G.4.e.2.D. A tracking procedure shall be used to ensure that adequate corrective actions have been taken in response to deficiencies identified during an inspection. Records of inspections shall be maintained onsite for review by the Director or the Director's representative.

G.4.e.2.C.vi. Recordkeeping and internal reporting procedures – Incidents such as spills, leaks and improper dumping, along with other information describing the quality and quantity of stormwater discharges should be included in the records. Inspection and maintenance records must be kept onsite for review by the Director or the Director's representative.

G.4.e.2.D Maintenance

A description of procedures to maintain in good and effective condition and promptly repair or restore all grade surfaces, walls, dams and structures, vegetation, erosion and sediment control measures and other protective devices identified in the site plan. At a minimum, procedures in a plan shall provide that all erosion controls on the site are inspected at least once every seven calendar days and within 24 hours after any storm event of greater than 0.5 inches of rain per 24-hour period.

WV-36a STATE OF WEST VIRGINIA
REV. 1/29/02 PURCHASING CONTINUATION SHEET
VENDOR:

G.4.e.2.D.i. All public and private roads adjacent to a construction entrance must be inspected and cleaned of debris originating from the construction site as necessary.

G.4.f. All Stormwater Pollution Prevention Plans and Groundwater Protection Plans required under this permit are considered reports that shall be available to the public under Section 308(b) of the CWA. The owner or operator of a project with stormwater discharges covered by this permit shall make plans available to members of the public upon request. However, the permittee may claim any portion of a Stormwater Pollution Plan or Groundwater Protection Plan as confidential in accordance with 47 CSR10-12.7. (NPDES Program).

G.4.g. Compliance with other laws and statutes

Nothing in this general permit shall be construed as excusing the permittee from compliance with any applicable federal, state, or local statutes, ordinances, or regulations.

G.5. Discharges to Impaired Waters

This permit does not authorize new sources or new discharges of constituents of concern to impaired waters unless consistent with the approved total maximum daily load (TMDL) and applicable state law. Impaired waters are those that do not meet applicable water quality standards and are listed on the Clean Water Act Section 303(d) list. Pollutants of concern are those constituents for which the water body is listed as impaired. Discharges of pollutants of concern to impaired waterbodies for which there is an approved TMDL are not eligible for coverage under this permit unless they are consistent with the approved TMDL. Within six months of the TMDL approval, permittees must incorporate any limitations, conditions or requirements applicable to their discharges necessary for compliance with the TMDL, including any monitoring or reporting required by DWWM rules, into their SWPPP in order to be eligible for coverage under this general permit.

Sites that discharge into a receiving water that has been listed on the Clean Water Act 303(d) list of impaired waters, and with discharges that contain the pollutant(s) for which the water body is impaired, must document in the SWPPP how the BMPs will control the discharge of the pollutant(s) of concern.

G.6. Endangered and Threatened Species

If a site discharges to a stream where a federally endangered or threatened species or its habitats are present, the applicant shall contact the U.S. Fish and Wildlife Service to insure that requirements of the federal Endangered Species Act are met.

H. Reopener Clause

If there is evidence indicating potential or realized impacts on water quality due to any stormwater discharge authorized by this general permit, the owner or operator of such discharge may be required to obtain an individual permit or alternative general permit in accordance with Section G.1. of this permit, or the permit may be modified to include different limitations and/or requirements.

I. The conditions, standards, and limitations of this General Permit will be reviewed at the time of reissuance for possible revisions that may lead to more or less stringent conditions, standards, and limitations.

WV-36a STATE OF WEST VIRGINIA
REV. 1/29/02 PURCHASING CONTINUATION SHEET
VENDOR:

J. Permit coverage for construction activities encompassed by this permit expires upon satisfactory stabilization of the site. Satisfactory stabilization means ALL disturbed areas shall be covered by some permanent protection. Stabilize includes pavement, buildings, waterways (riprap, concrete, grass, or pipe), a healthy, vigorous stand of grass that uniformly covers more than 70 percent of the ground, stable outlet channels with velocity dissipation which directs site runoff to a natural watercourse, and any other approved structure or material. The permittee will request a final inspection by sending in the Notice of Termination. The Notice of Termination shall also include as-built drawings, certified by a registered professional engineer, for any permanent ponds or basins. Sites not stabilized will continue to have coverage under this permit and will be assessed an annual permit fee as promulgated by the West Virginia Legislature. Sites will be assessed a prorated annual fee based upon the completion date and proper stabilization. The Notice of Termination must be submitted within 30 days after final stabilization is achieved.

The herein-described activity is to be constructed or installed and operated, used and maintained strictly in accordance with the terms and conditions of this permit with any plans, specifications, and information submitted with the individual site registration application form, with any plan of maintenance and method of operation thereof submitted and with any applicable rules and regulations promulgated by the Environmental Quality Board and the Secretary of the Department of Environmental Protection.

Failure to comply with the terms and conditions of this permit, with any plans, specifications and information submitted, and with any plan of maintenance and method of operation thereof submitted shall constitute grounds for the revocation or suspension of this permit to any individual establishment or other person and for the invocation of all the enforcement procedures set forth in Chapter 22, Articles 11 and 12 of the Code of West Virginia.

This permit is issued in accordance with the provisions of Chapter 22, Article 11 of the Code of West Virginia.

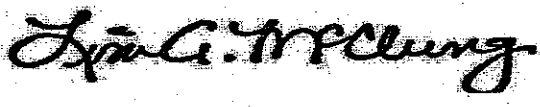

BY: _____
Director

BUYER CB-23	PAGE 063	REQ. OR PO NO. DEP13710
SPENDING UNIT WEST VIRGINIA DEPARTMENT OF ENVIRONMENTAL PROTECTION/SPECIAL RECLAMATION		

WV-36 STATE OF WEST VIRGINIA
 REV. 1/29/02 PURCHASING CONTINUATION SHEET
 VENDOR:

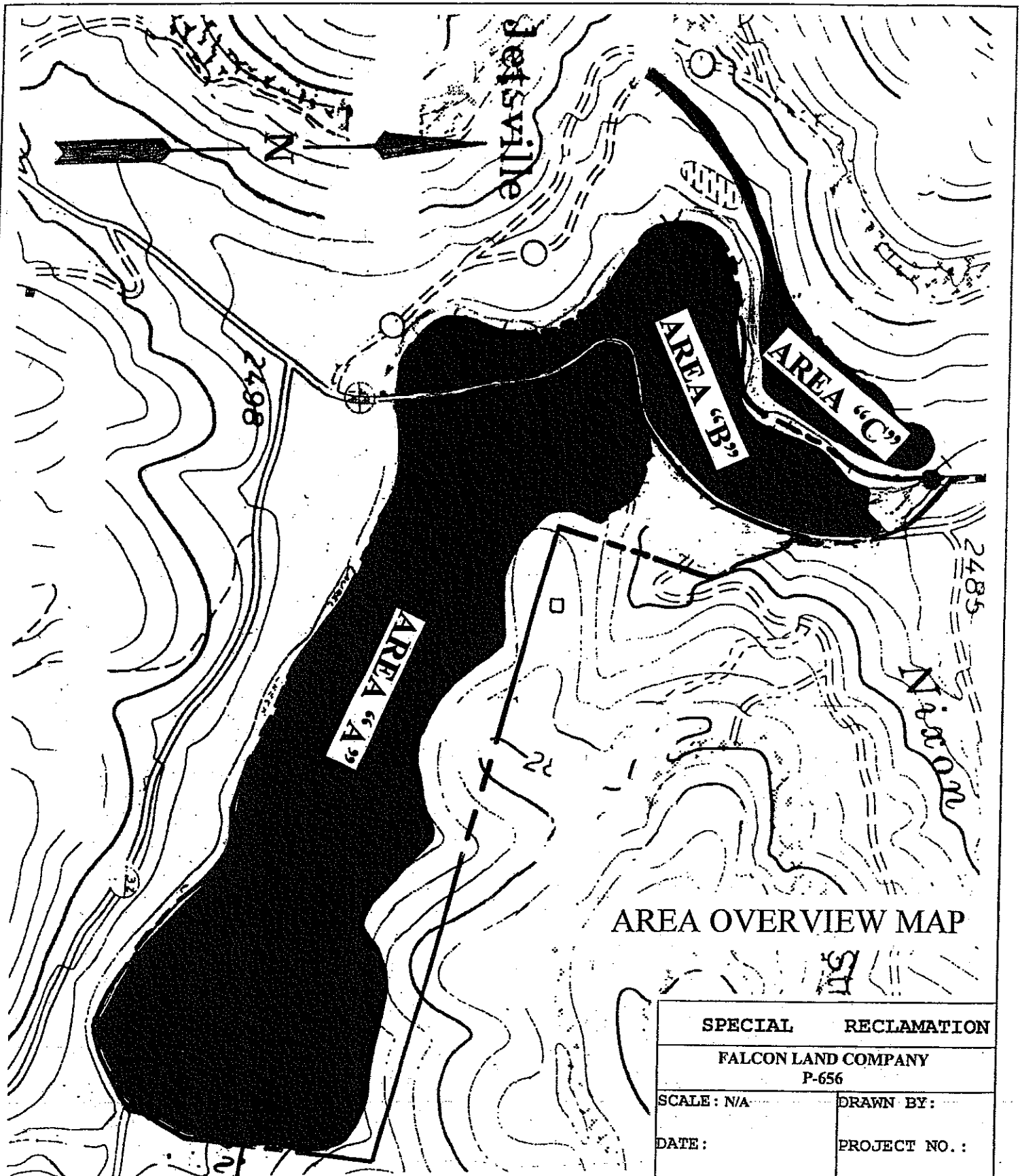

WV-36a STATE OF WEST VIRGINIA
 REV. 1/29/02 PURCHASING CONTINUATION SHEET
 VENDOR:

BUYER CB-23	PAGE 064	REQ. OR PO NO. DEP13710
SPENDING UNIT WEST VIRGINIA DEPARTMENT OF ENVIRONMENTAL PROTECTION/OFFICE OF SPECIAL RECLAMATION		

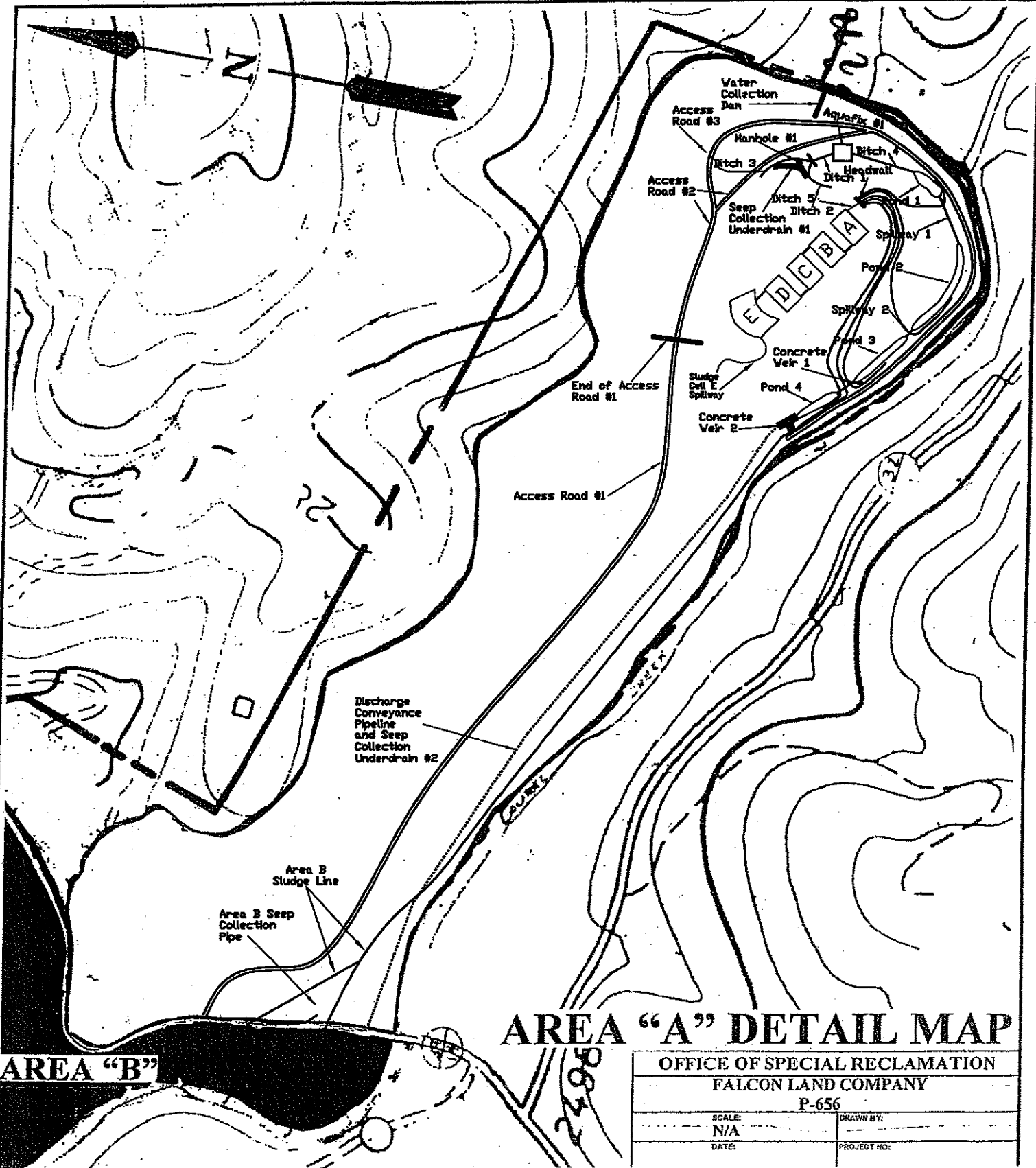

AREA "A" DETAIL MAP

OFFICE OF SPECIAL RECLAMATION
 FALCON LAND COMPANY
 P-656

SCALE N/A	DRAWN BY:
DATE:	PROJECT NO:

AREA "B"

WV-36 STATE OF WEST VIRGINIA
 REV. 1/29/02 PURCHASING CONTINUATION SHEET
 VENDOR:

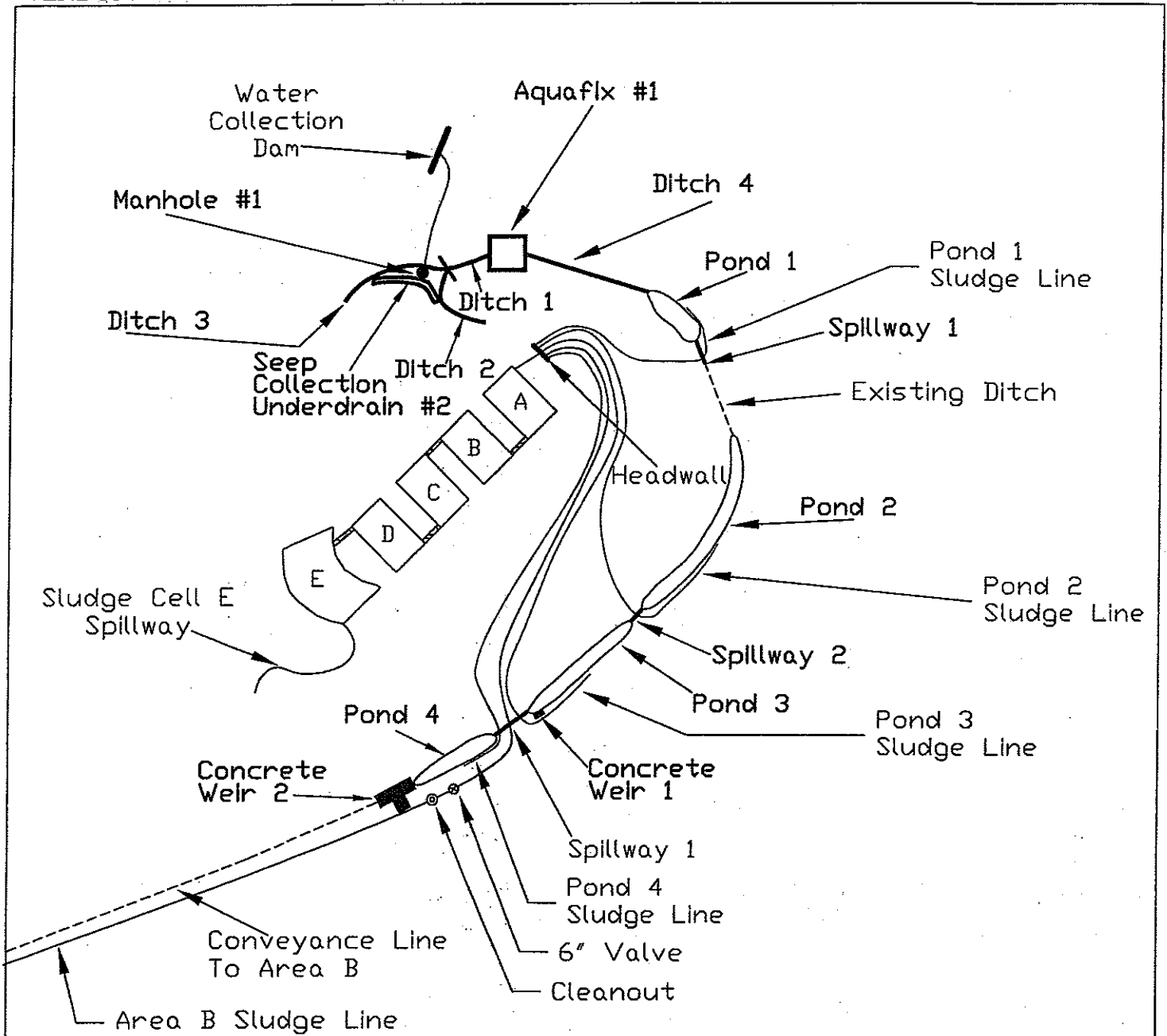

SPECIAL RECLAMATION	
AREA A SLUDGE LINE DETAIL	
SCALE: Not To Scale	DRAWN BY:
DATE:	PROJECT NO.:

WV-36 STATE OF WEST VIRGINIA
 REV. 1/29/02 PURCHASING CONTINUATION SHEET
 VENDOR:

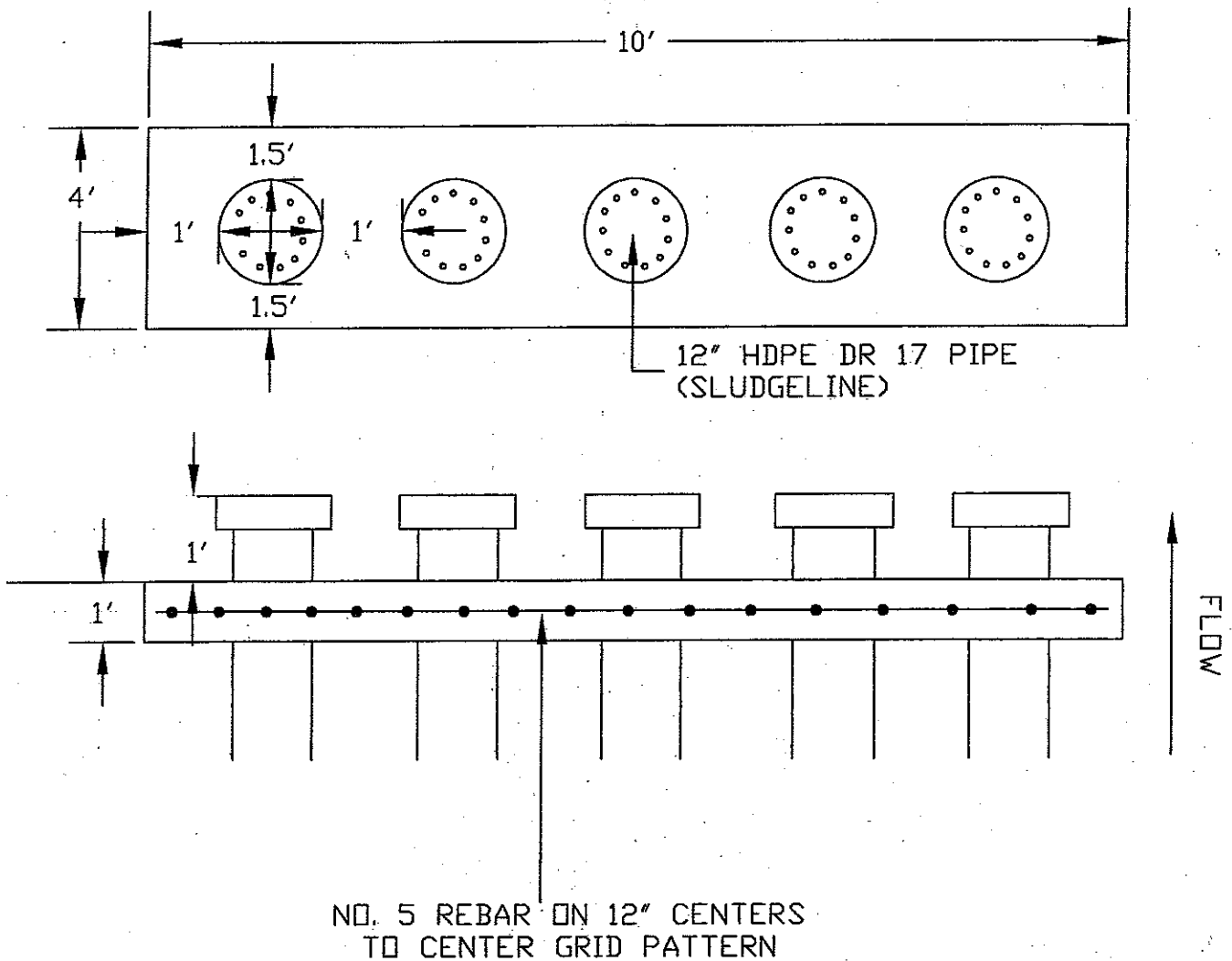

NOTE: DISCHARGE END OF ALL
 SLUDGE LINES SHALL BE EQUIPPED
 WITH A FLANGED END, STAINLESS STEEL
 FLANGE BACK-UP RING, STAINLESS
 STEEL BOLTS, NUTS, AND WASHERS.
 A RED RUBBER FULL-FACE STYLE GASKET
 SHALL BE INSTALLED ON FLANGED ENDS AND
 CAPS. FLANGE COVERS SHALL BE MADE OF
 HDPE MATERIAL.

SPECIAL RECLAMATION	
HEADWALL AT SLUDGE CELL A	
SCALE: Not To Scale	DRAWN BY:
DATE:	PROJECT NO.:

WV-36 STATE OF WEST VIRGINIA
 REV. 1/29/02 PURCHASING CONTINUATION SHEET
 VENDOR:

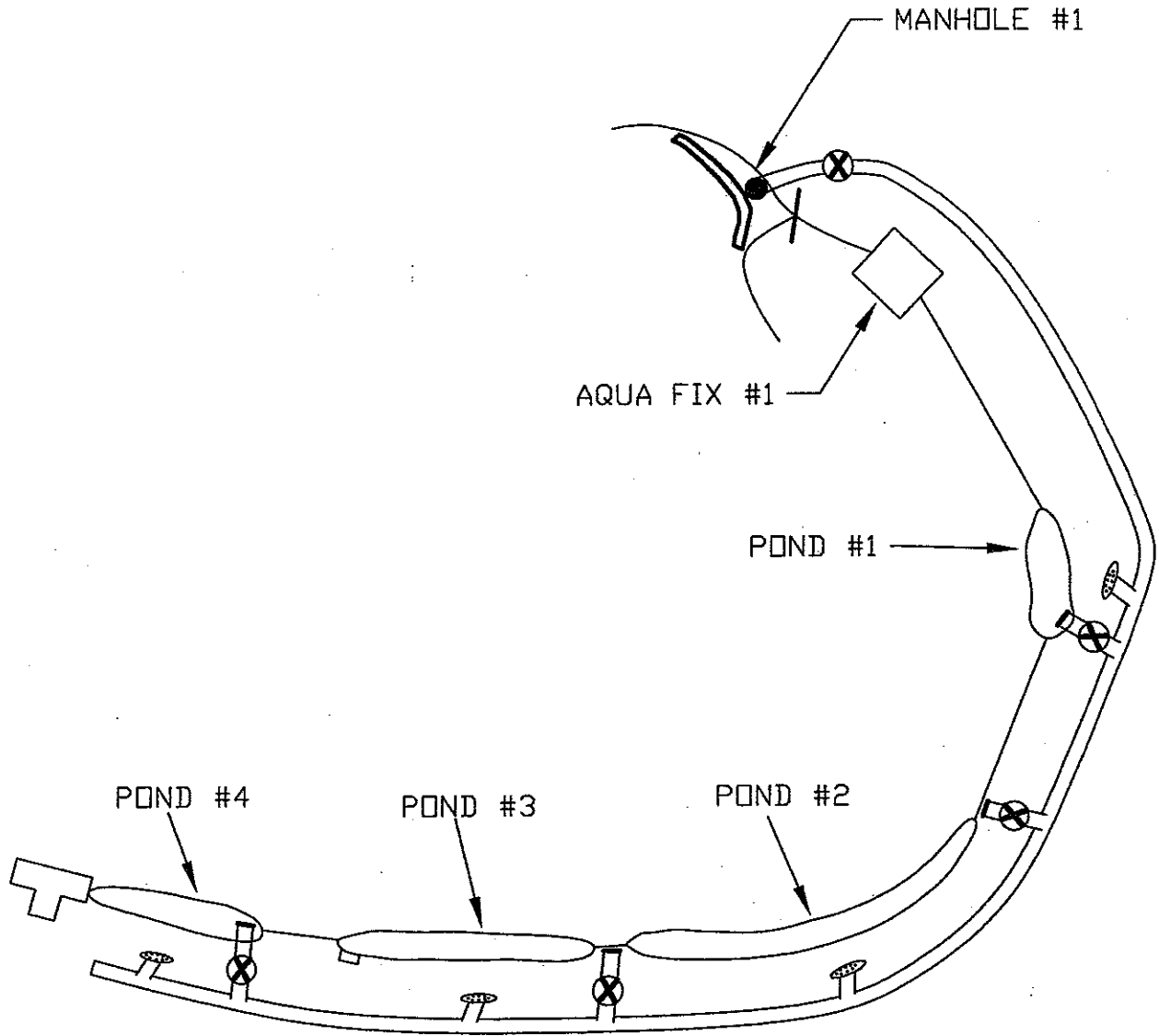

Legend	
	— 4" S.S. Knife Valve
	— 4" Clean-Out

SPECIAL RECLAMATION	
AREA A RECIRCULATION LINE	
SCALE: Not To Scale	DRAWN BY:
DATE:	PROJECT NO.:

WV-36 STATE OF WEST VIRGINIA
 REV. 1/29/02 PURCHASING CONTINUATION SHEET
 VENDOR:

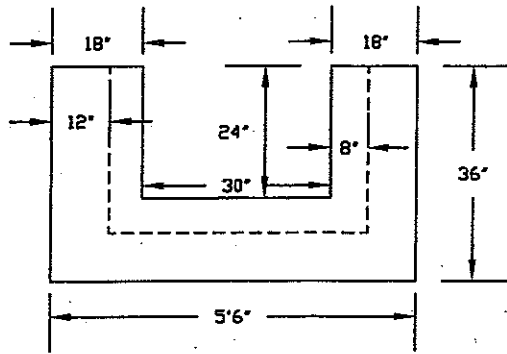

X-SECTION
A-A'

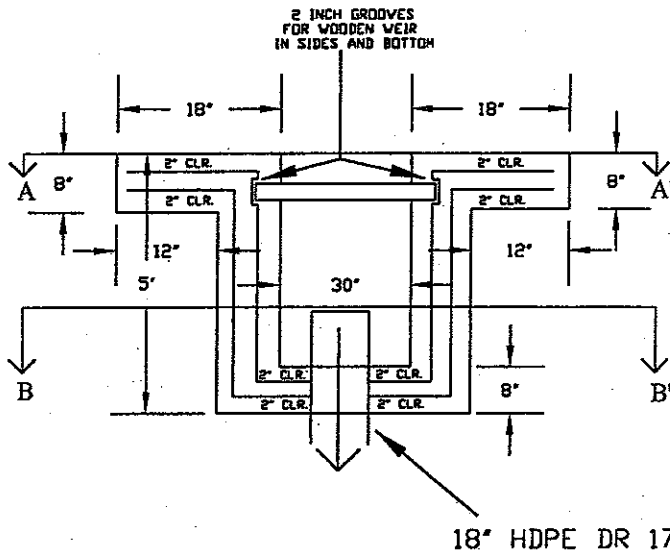

2 INCH GROOVES
FOR WOODEN WEIR
IN SIDES AND BOTTOM

18" HDPE DR 17 PIPE

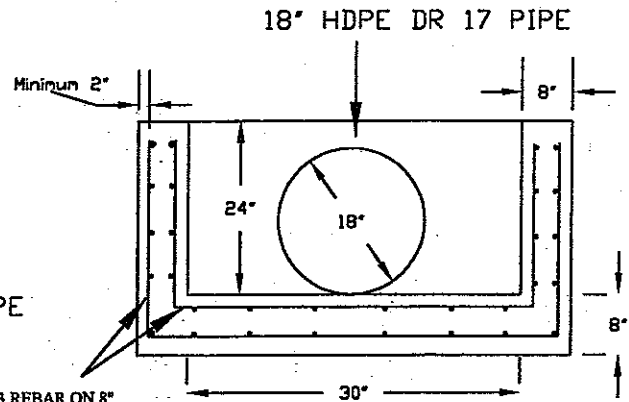

18" HDPE DR 17 PIPE

Minimum 2"

NO.3 REBAR ON 8"
CENTERS IN BOTH DIRECTIONS

X-SECTION
B-B'

AREA A POND 3

SPECIAL RECLAMATION

CONCRETE WEIR #1

NOTE: ALL REBAR SHALL
HAVE A MINIMUM OF 2 INCHES
COVER FROM CONCRETE FACE

SCALE: Not To Scale	DRAWN BY:
DATE:	PROJECT NO.:

WV-36
REV. 1/29/02
VENDOR:

STATE OF WEST VIRGINIA
PURCHASING CONTINUATION SHEET

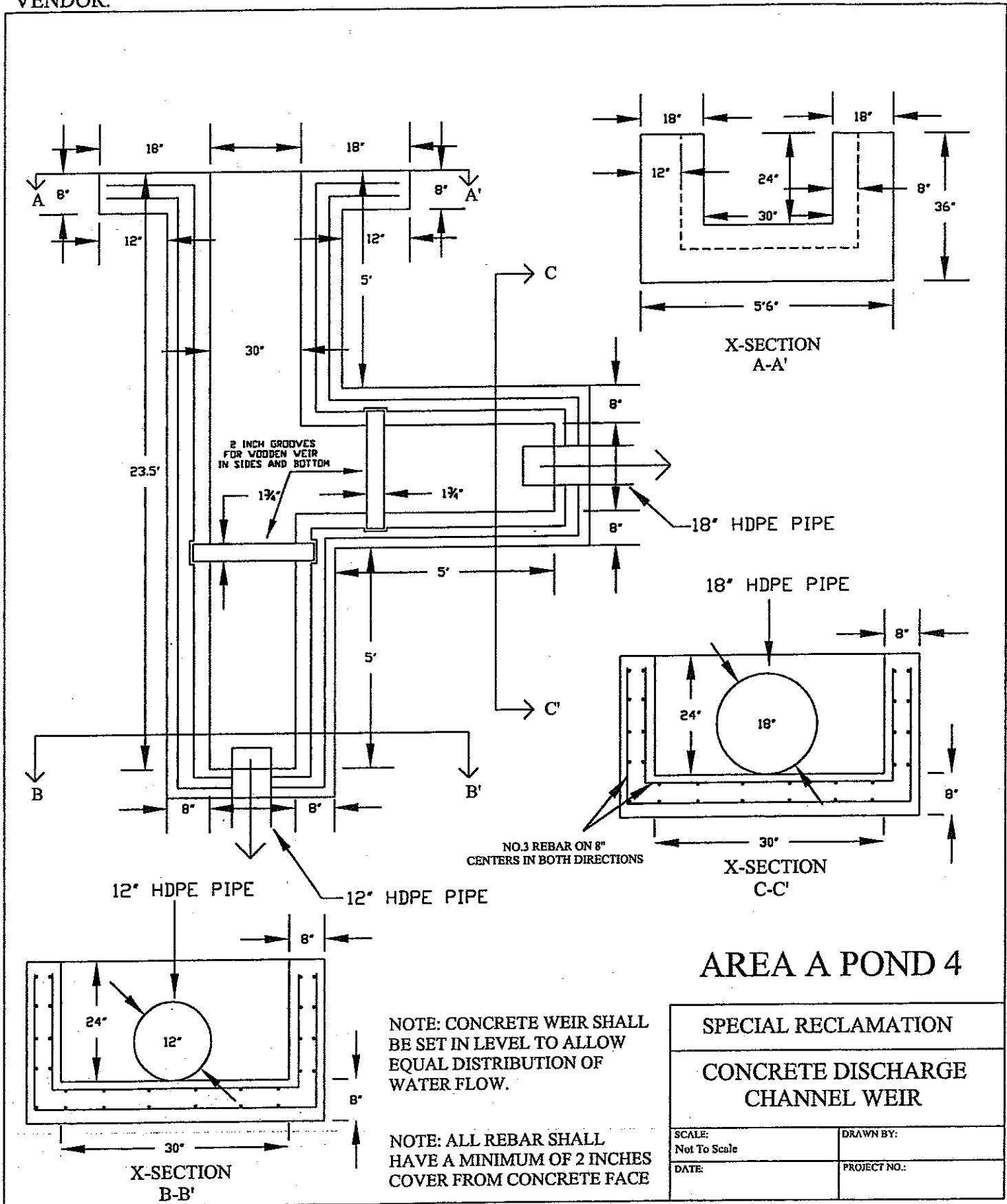

WV-36 STATE OF WEST VIRGINIA
 REV. 1/29/02 PURCHASING CONTINUATION SHEET
 VENDOR:

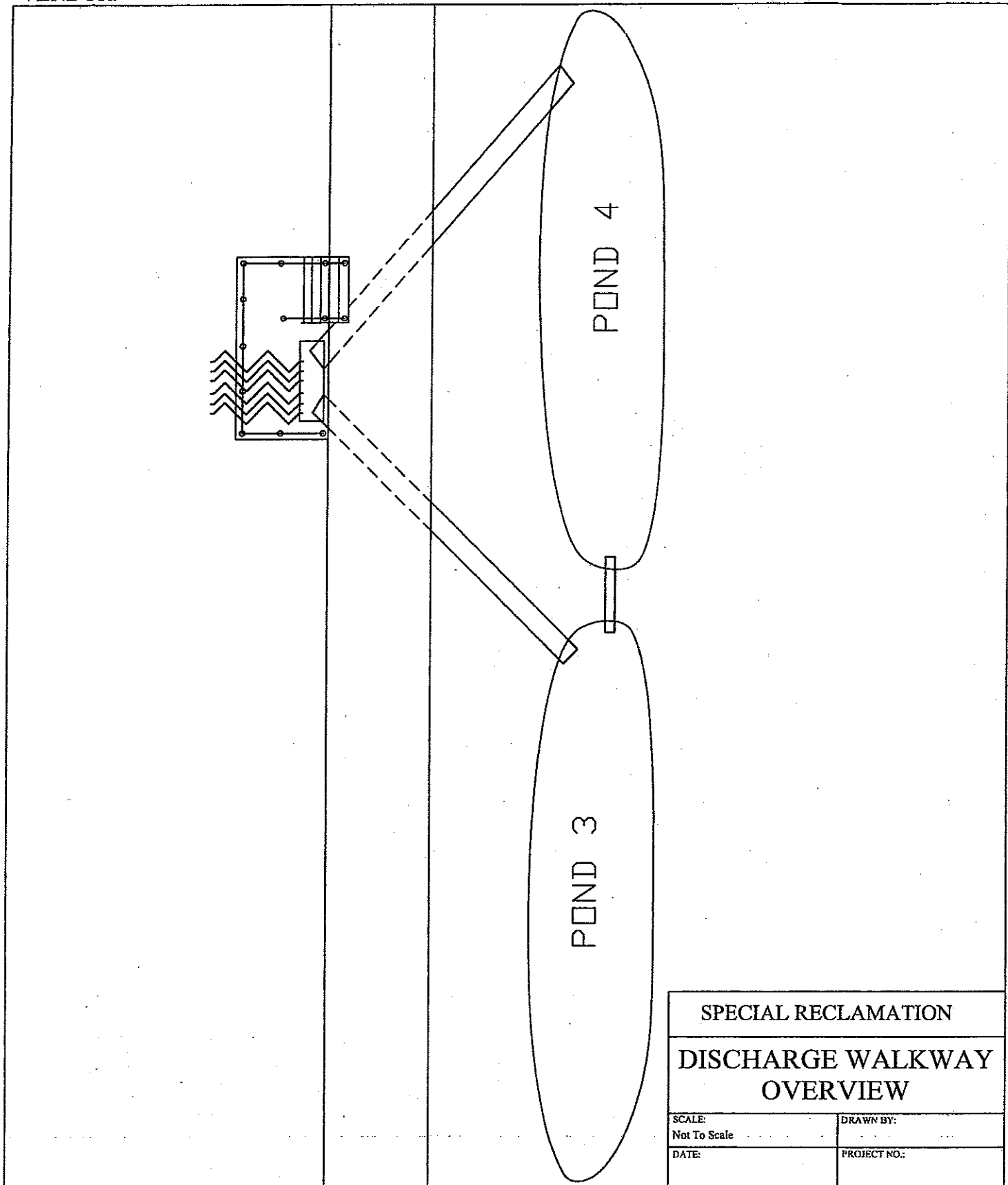

SPECIAL RECLAMATION	
DISCHARGE WALKWAY OVERVIEW	
SCALE: Not To Scale	DRAWN BY:
DATE:	PROJECT NO.:

WV-36
 REV. 1/29/02
 VENDOR:

STATE OF WEST VIRGINIA
 PURCHASING CONTINUATION SHEET

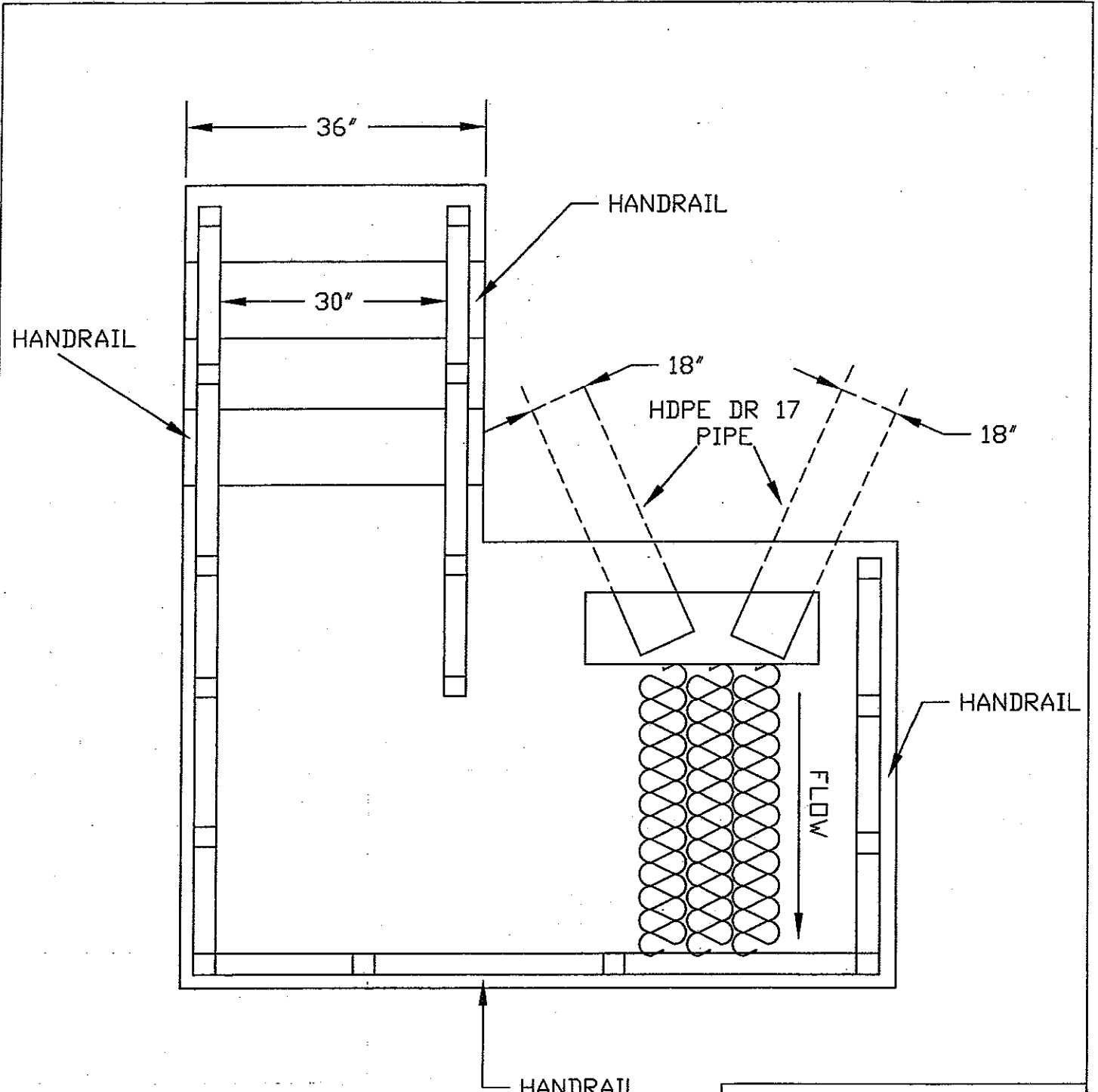

SPECIAL RECLAMATION	
DISCHARGE WALKWAY TOP VIEW	
SCALE: Not To Scale	DRAWN BY:
DATE:	PROJECT NO.:

WV-36 STATE OF WEST VIRGINIA
 REV. 1/29/02 PURCHASING CONTINUATION SHEET
 VENDOR:

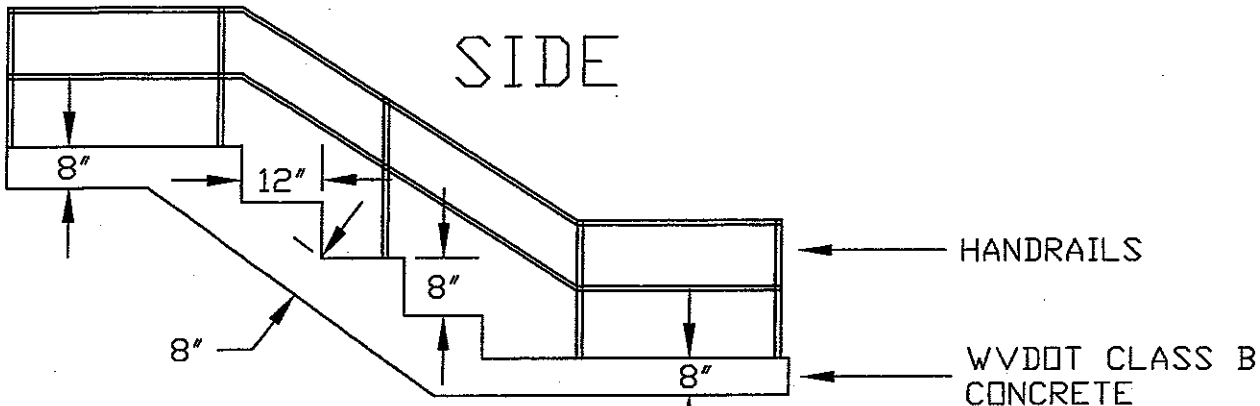

Note: All rebar shall be $\frac{3}{8}$ inch diameter on One (1) foot spacing in both directions, with exception of steps being on Eight (8) inch spacing.

Note: All rebar shall have a minimum of 2 inch clearance from all faces of concrete.

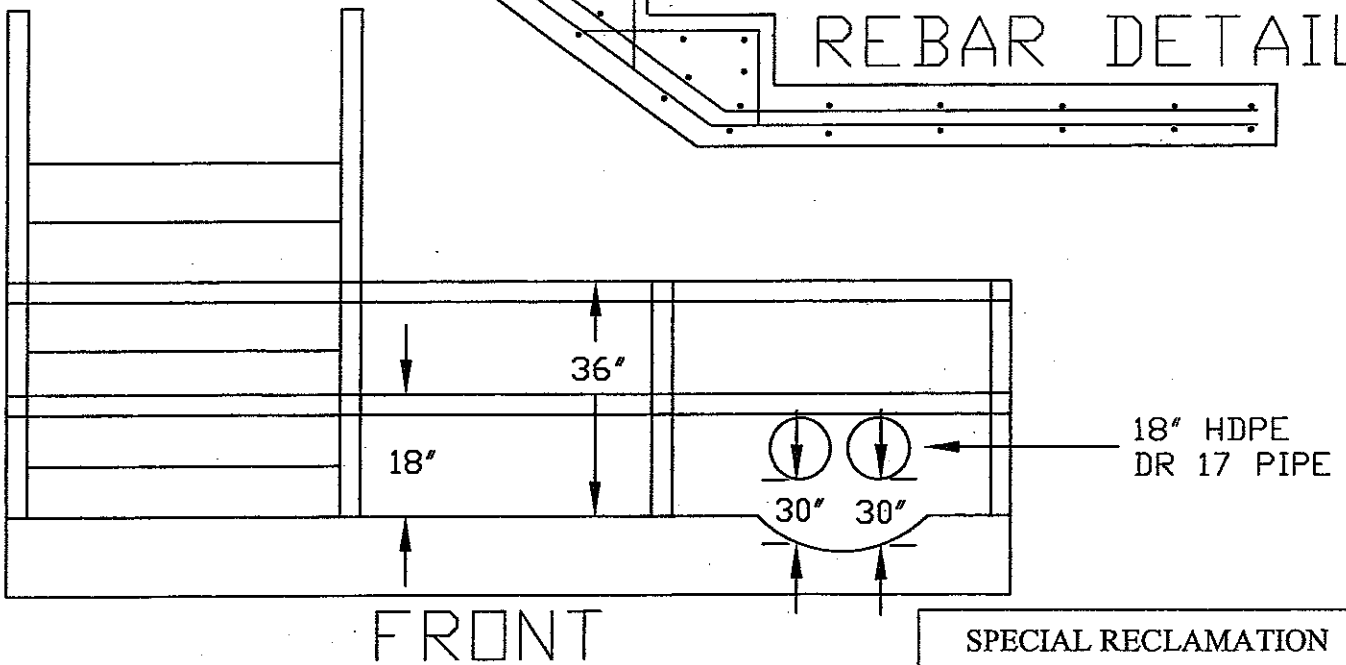
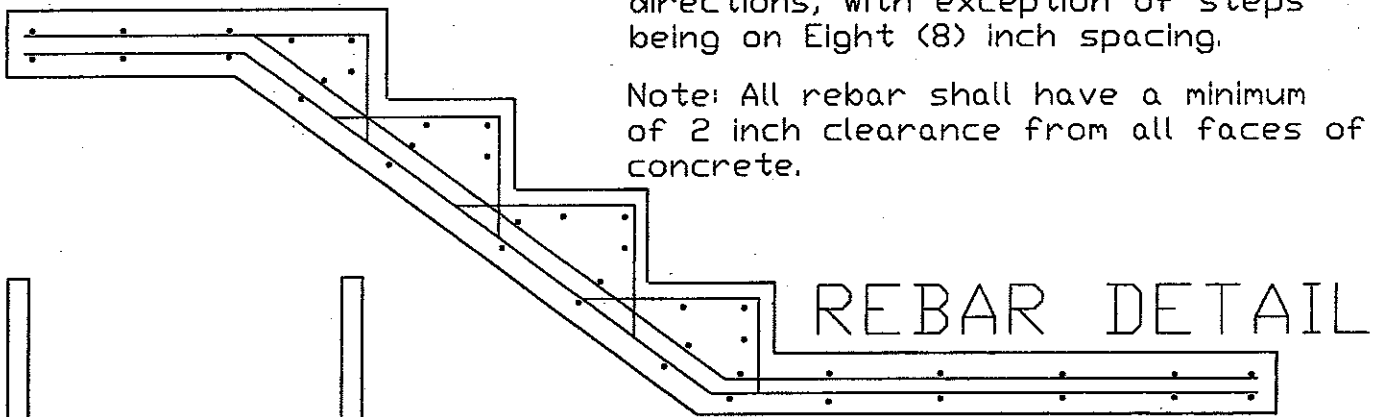

NOTE: NUMBER OF STEPS TO BE ADJUSTED
 BASED ON FIELD CONDITIONS

SPECIAL RECLAMATION	
DISCHARGE WALKWAY SIDE-VIEWS	
SCALE: Not To Scale	DRAWN BY:
DATE:	PROJECT NO.:

BUYER CB-23	PAGE 073	REQ. or P.O. No. DEP13710
SPENDING UNIT WEST VIRGINIA DEPARTMENT OF ENVIRONMENTAL PROTECTION/ SPECIAL RECLAMATION		

WV-36

STATE OF WEST VIRGINIA
PURCHASING CONTINUATION SHEET

REV. 1/29/02

VENDOR:

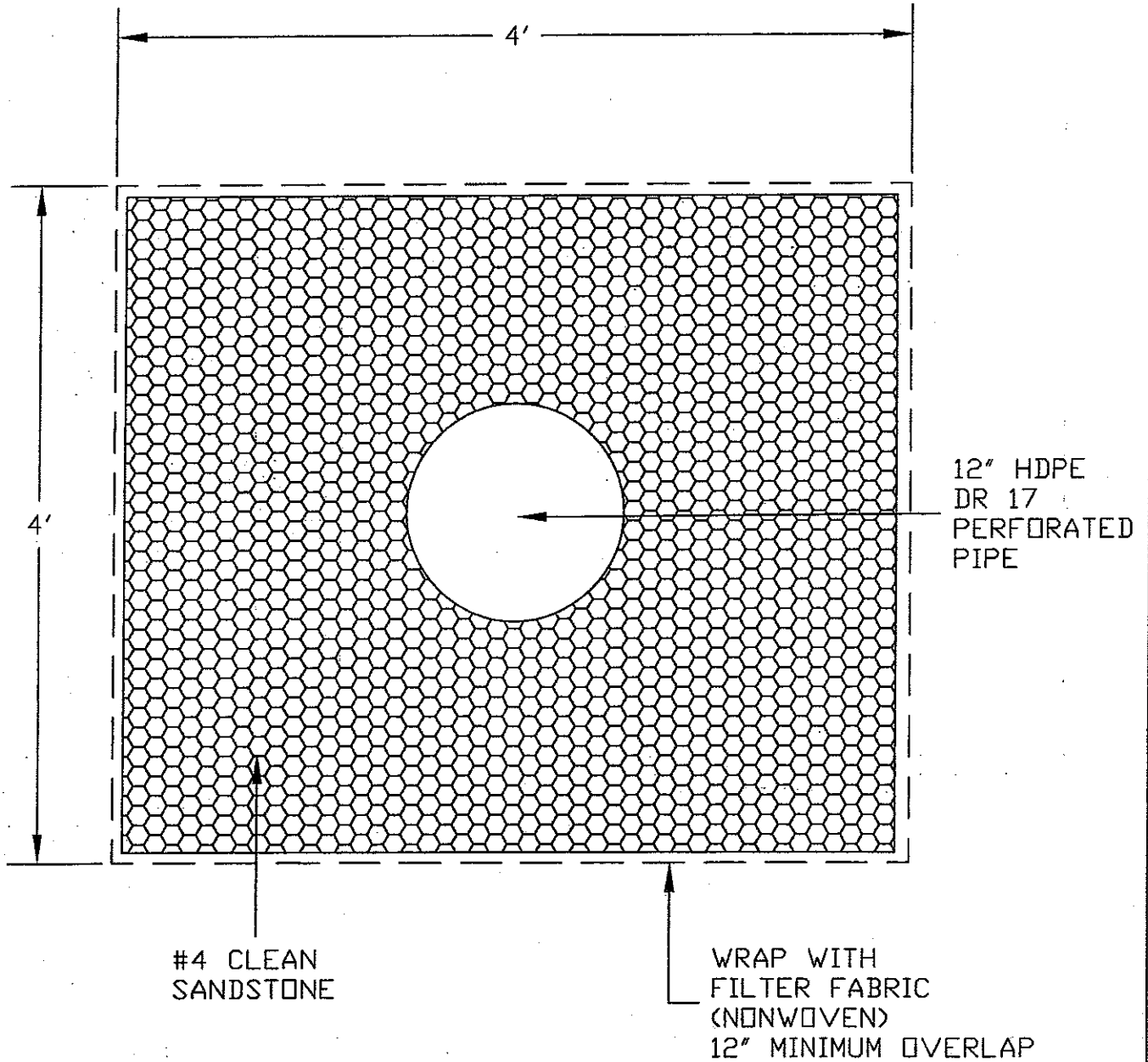

SPECIAL RECLAMATION	
SEEP COLLECTION UNDERDRAIN #1	
SCALE: Not To Scale	DRAWN BY:
DATE:	PROJECT NO.:

WV-36 STATE OF WEST VIRGINIA
 REV. 1/29/02 PURCHASING CONTINUATION SHEET
 VENDOR:

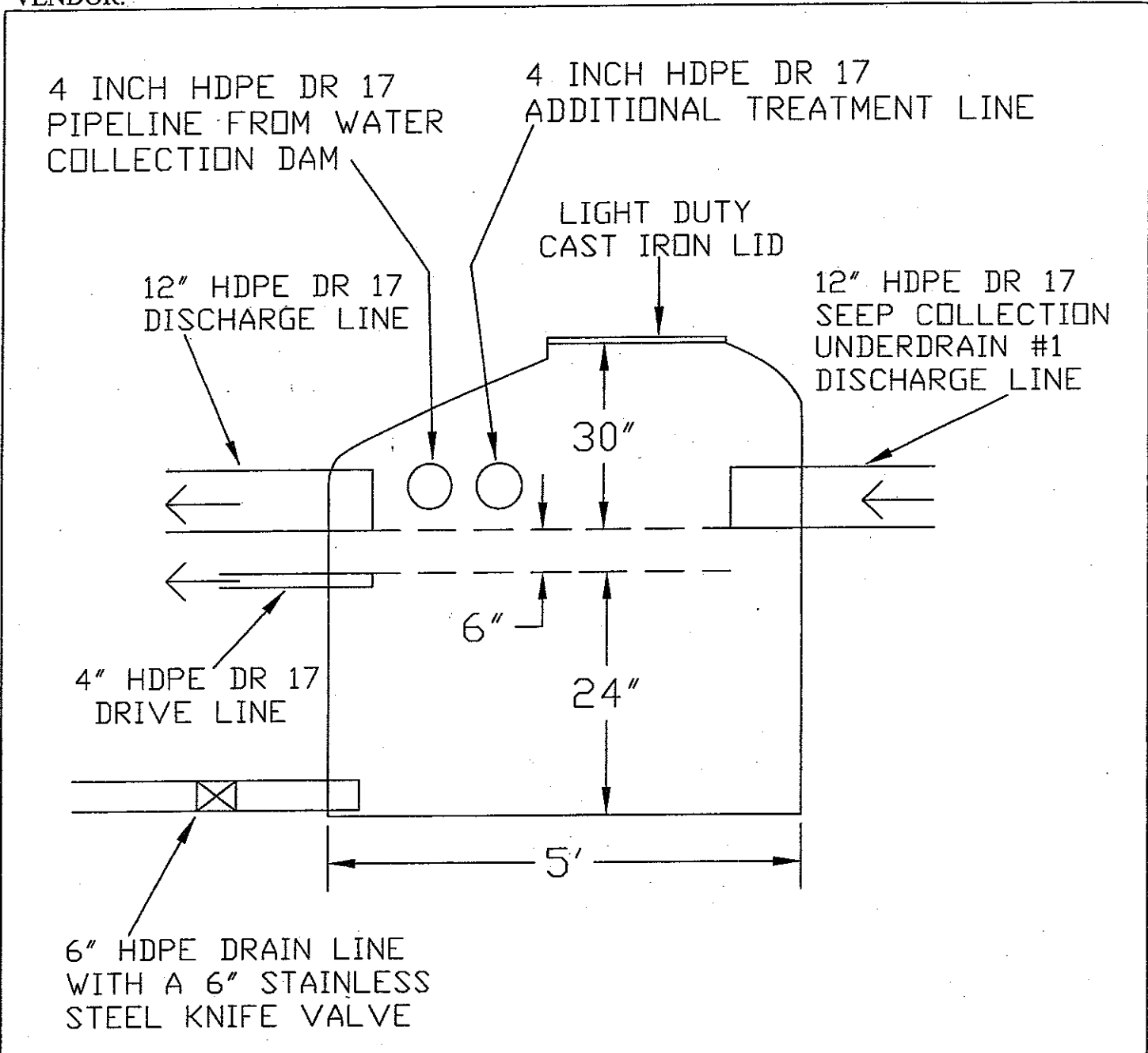

MANHOLE #1

Note: The Hydraulic Grout used on this project shall be Rutland Water Stopper Hydraulic and Anchoring Cement (or equivalent). The specifications are as follows: Product is a dry cement mix which sets in three (3) to five (5) minutes after mixing with water. Base proprietary cement mixture. Color: Gray. Set time (77 degrees F): Approximately five (5) minutes. Ultimate compressive strength: (6,200 psi).

SPECIAL RECLAMATION	
X-SECTION OF CONCRETE MANHOLE	
SCALE: NOT TO SCALE	DRAWN BY:
DATE:	PROJECT NO.:

WV-36
 REV. 1/29/02
 VENDOR:

STATE OF WEST VIRGINIA
 PURCHASING CONTINUATION SHEET

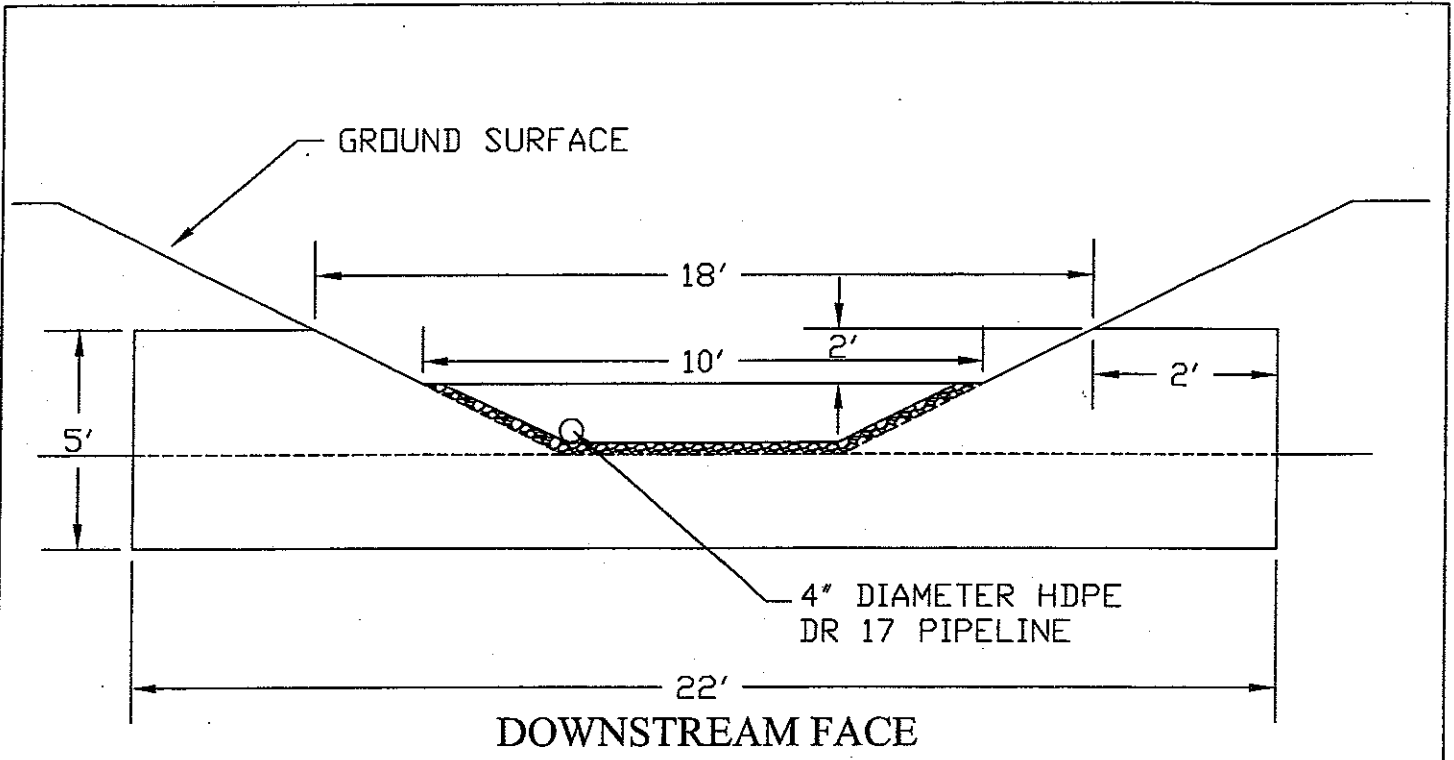

NO. 5 REBAR ON 12" CENTERS
 TO CENTER GRID PATTERN

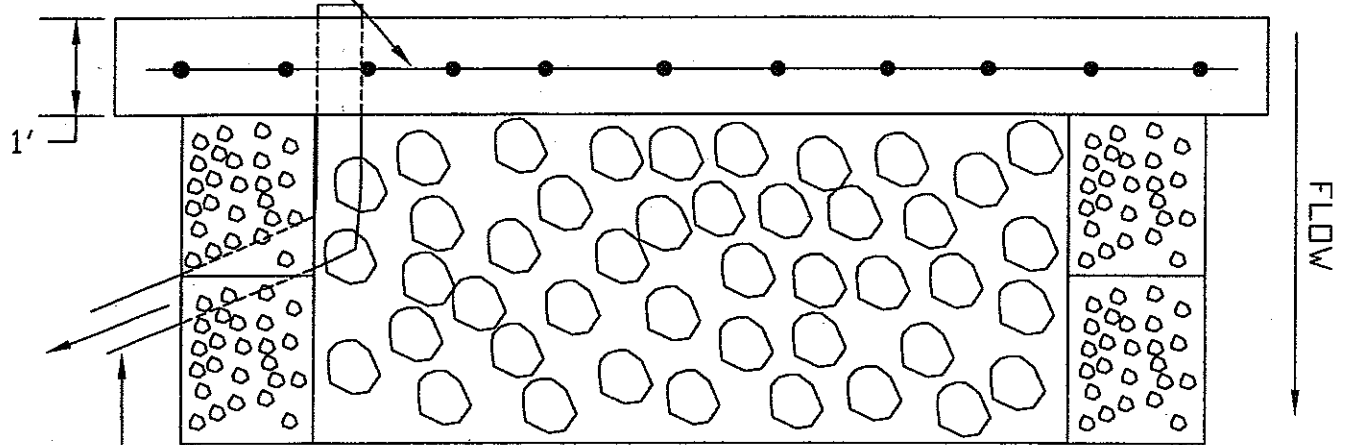

STREAM CHANNEL
 TOP VIEW

SPECIAL RECLAMATION	
WATER COLLECTION DAM	
SCALE: Not To Scale	DRAWN BY:
DATE:	PROJECT NO.:

WV-36 STATE OF WEST VIRGINIA
 REV. 1/29/02 PURCHASING CONTINUATION SHEET
 VENDOR:

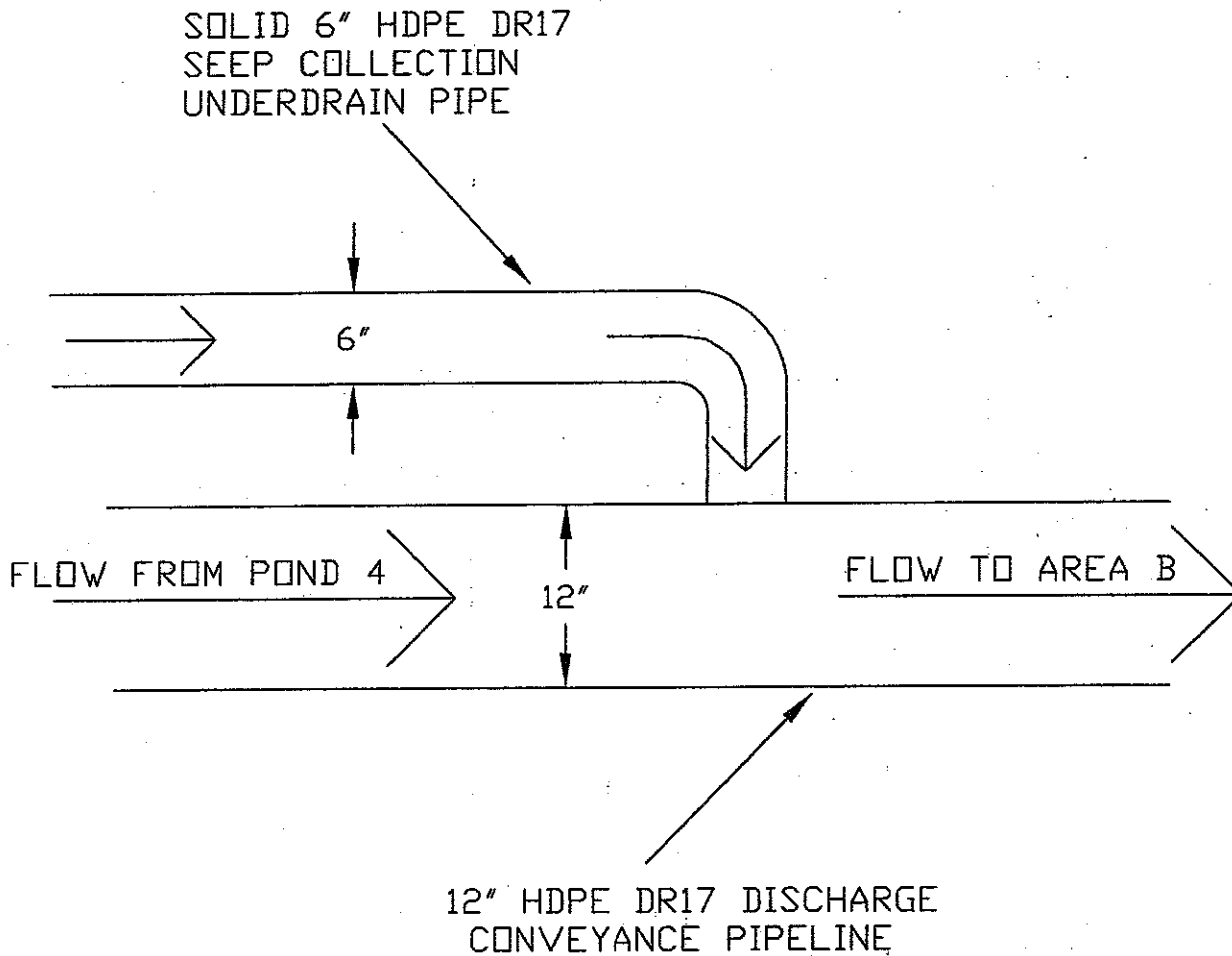

NOTE: SEEP COLLECTION UNDERDRAIN PIPE WILL BE CONSTRUCTED DOWN GRADIENT SO IT CAN BE BROUGHT INTO THE TOP OF THE DISCHARGE CONVEYANCE PIPELINE.

SPECIAL RECLAMATION	
DETAIL OF CONNECTION FROM 6 INCH HDPE DR17 PIPE TO 12 INCH HDPE DR17 PIPE	
SCALE: Not To Scale	DRAWN BY:
DATE:	PROJECT NO.:

BUYER CB-23	PAGE 077	REQ. or P.O. No. DEP13710
SPENDING UNIT WEST VIRGINIA DEPARTMENT OF ENVIRONMENTAL PROTECTION/ SPECIAL RECLAMATION		

WV-36
REV. 1/29/02
VENDOR:

STATE OF WEST VIRGINIA
PURCHASING CONTINUATION SHEET

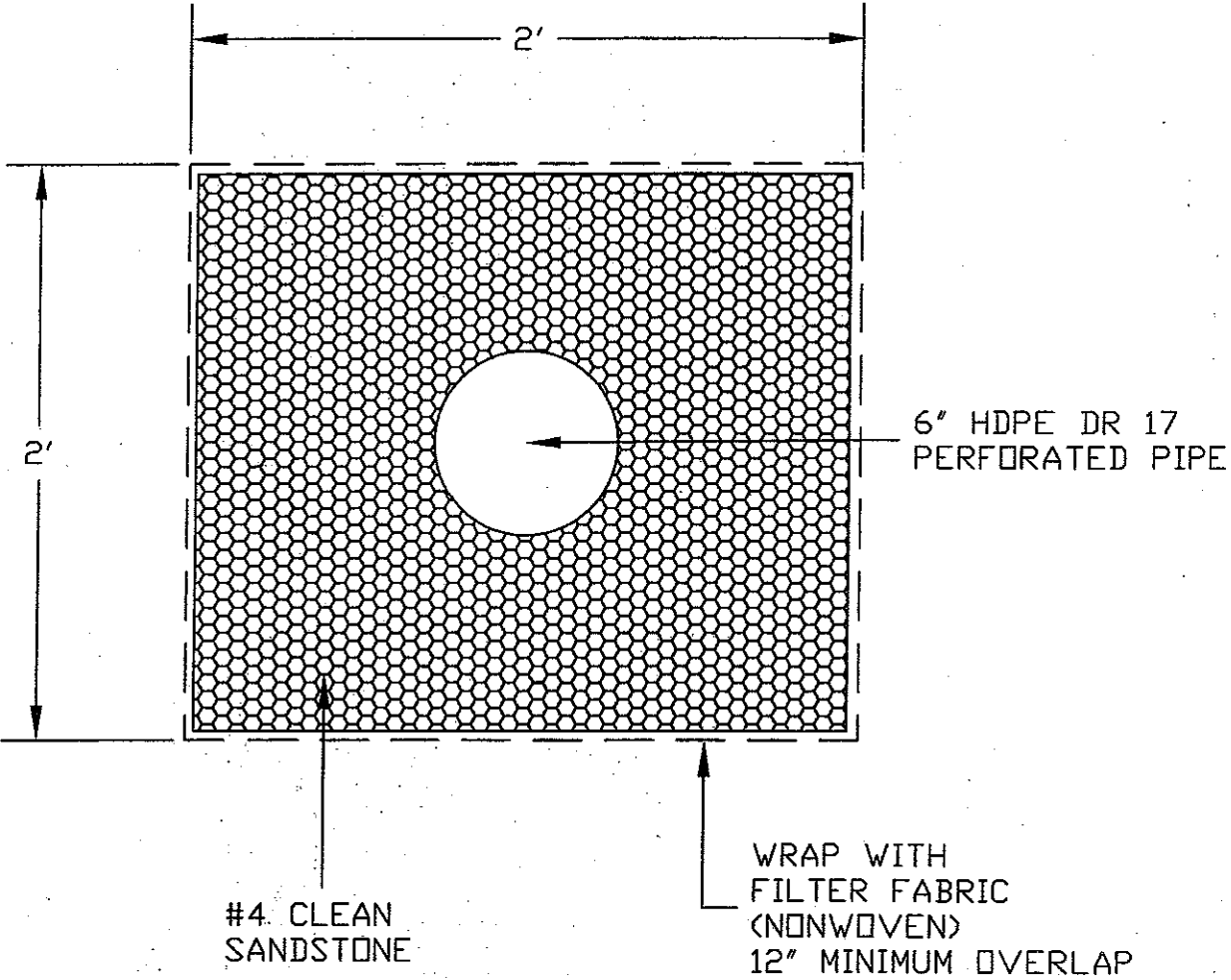

SPECIAL RECLAMATION	
SEEP COLLECTION UNDERDRAIN #2	
SCALE: Not To Scale	DRAWN BY:
DATE:	PROJECT NO.:

BUYER CB-23	PAGE 078	REQ. OR PO NO. DEP13710
SPENDING UNIT		
WEST VIRGINIA DEPARTMENT OF ENVIRONMENTAL PROTECTION/SPECIAL RECLAMATION		

WV-36 STATE OF WEST VIRGINIA
 REV. 1/29/02 PURCHASING CONTINUATION SHEET
 VENDOR:

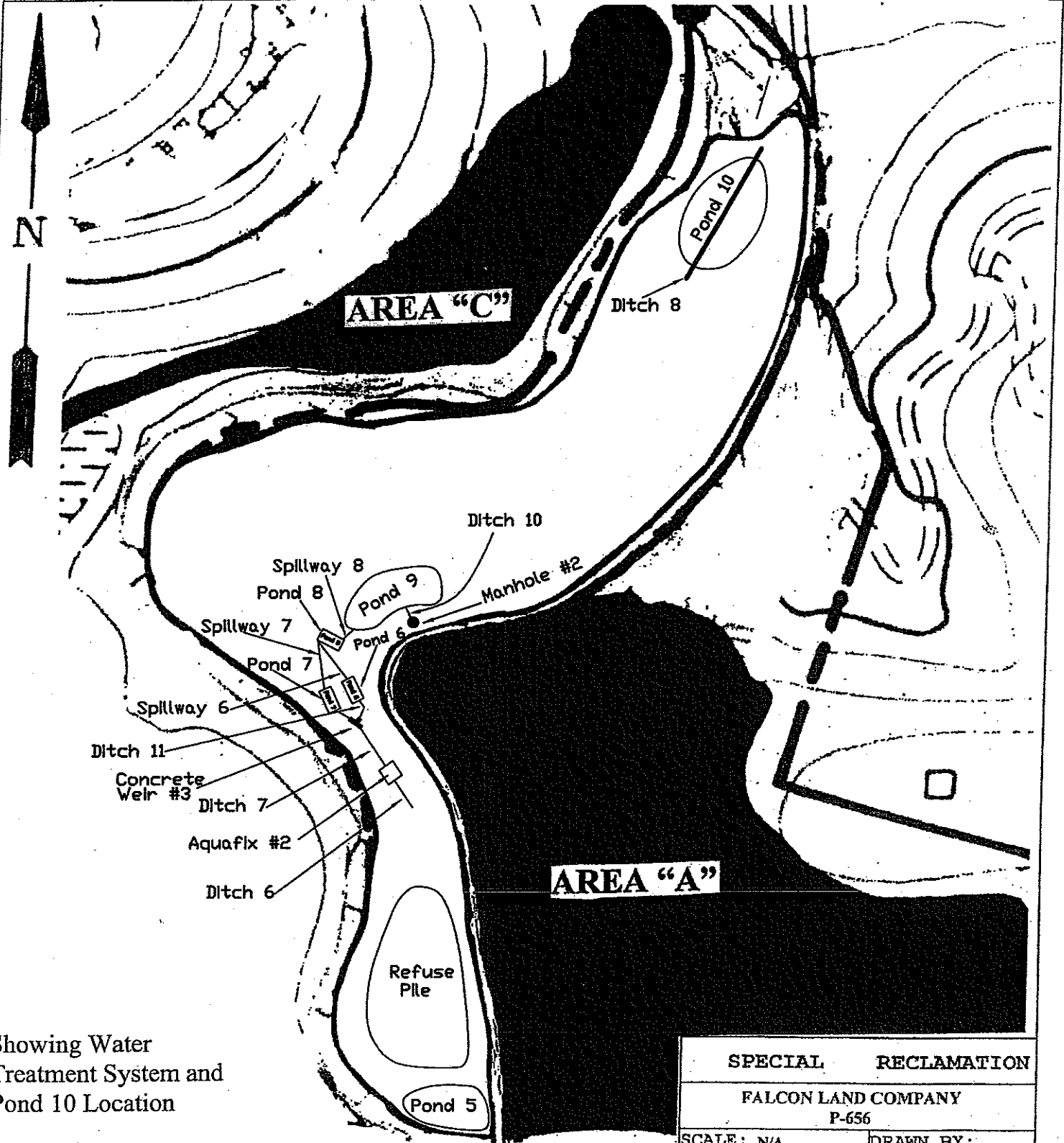

Showing Water
 Treatment System and
 Pond 10 Location

Map 1 of 3
AREA "B" DETAIL MAP

SPECIAL RECLAMATION	
FALCON LAND COMPANY P-656	
SCALE: N/A	DRAWN BY:
DATE:	PROJECT NO.:

BUYER CB-23	PAGE 079	REQ. or P.O. No. DEP13710
SPENDING UNIT WEST VIRGINIA DEPARTMENT OF ENVIRONMENTAL PROTECTION/ SPECIAL RECLAMATION		

WV-36 STATE OF WEST VIRGINIA
 REV. 1/29/02 PURCHASING CONTINUATION SHEET
 VENDOR:

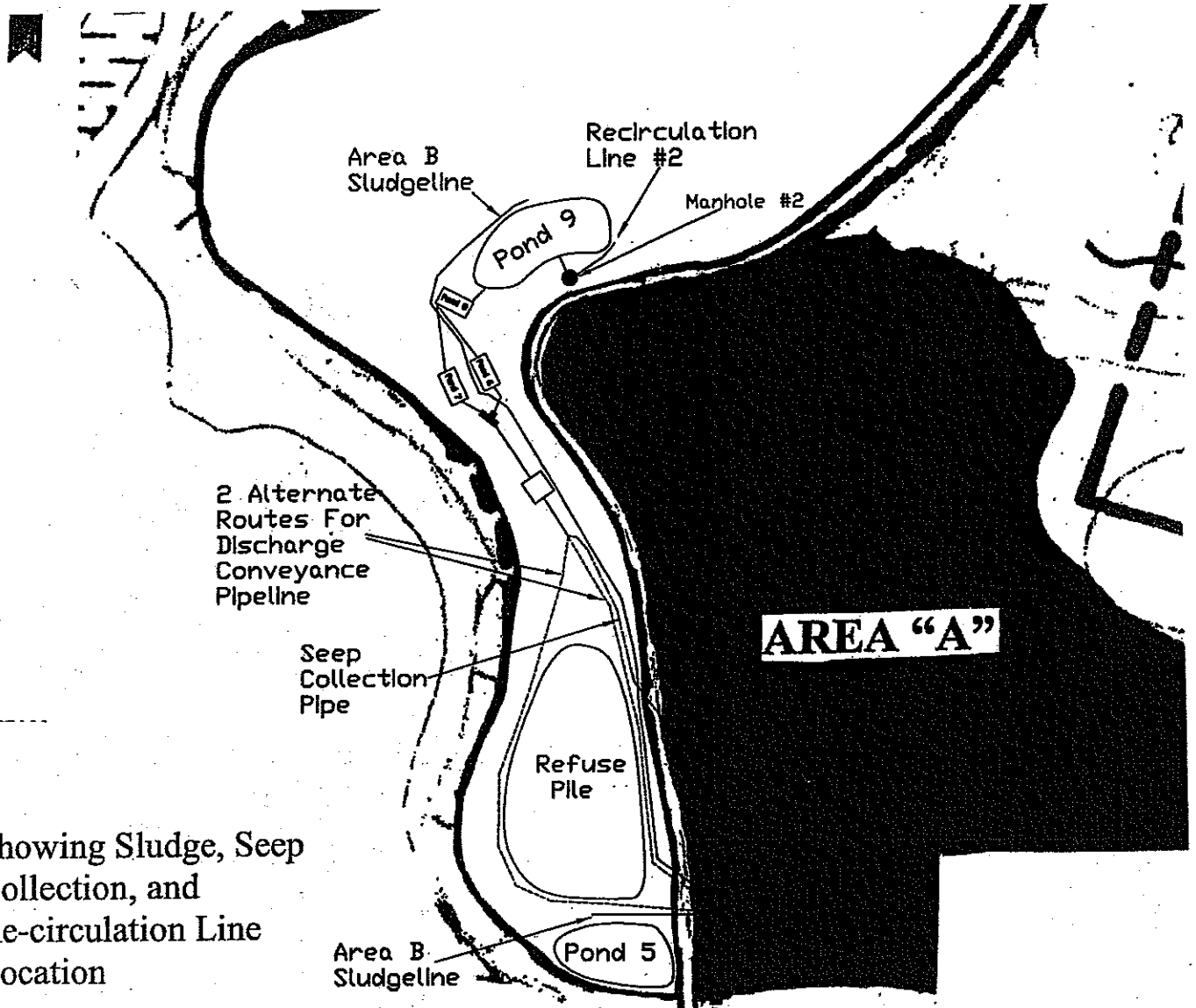

Showing Sludge, Seep
 Collection, and
 Re-circulation Line
 Location

Map 2 of 3
AREA "B" DETAIL MAP

SPECIAL RECLAMATION	
FALCON LAND COMPANY P-656	
SCALE: Not To Scale	DRAWN BY:
DATE:	PROJECT NO.:

WV-36
REV. 1/29/02
VENDOR:

STATE OF WEST VIRGINIA
PURCHASING CONTINUATION SHEET

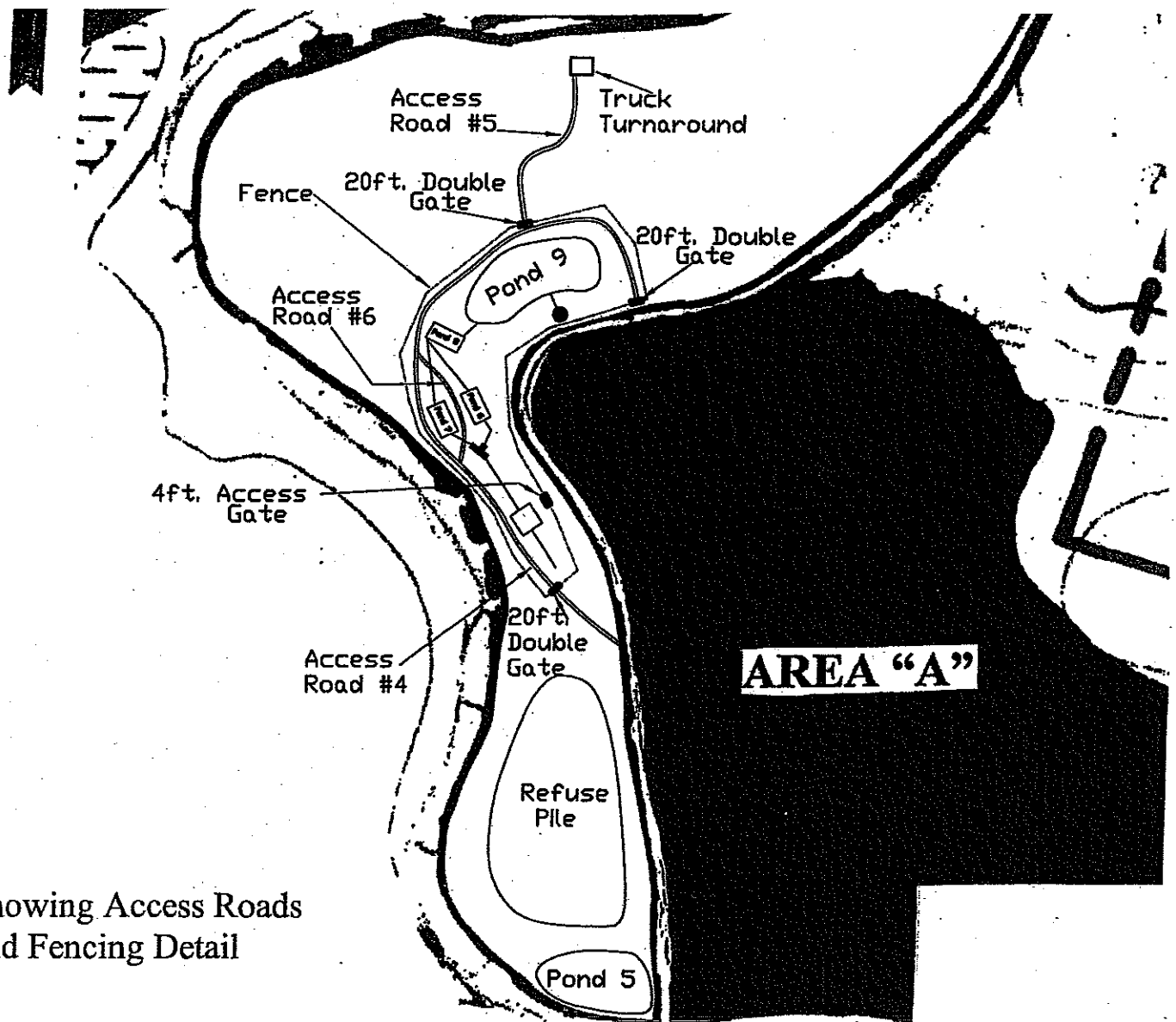

Showing Access Roads
and Fencing Detail

Map 3 of 3
AREA "B" DETAIL MAP

SPECIAL RECLAMATION	
FALCON LAND COMPANY P-656	
SCALE: Not To Scale	DRAWN BY:
DATE:	PROJECT NO.:

WV-36 STATE OF WEST VIRGINIA
 REV. 1/29/02 PURCHASING CONTINUATION SHEET
 VENDOR:

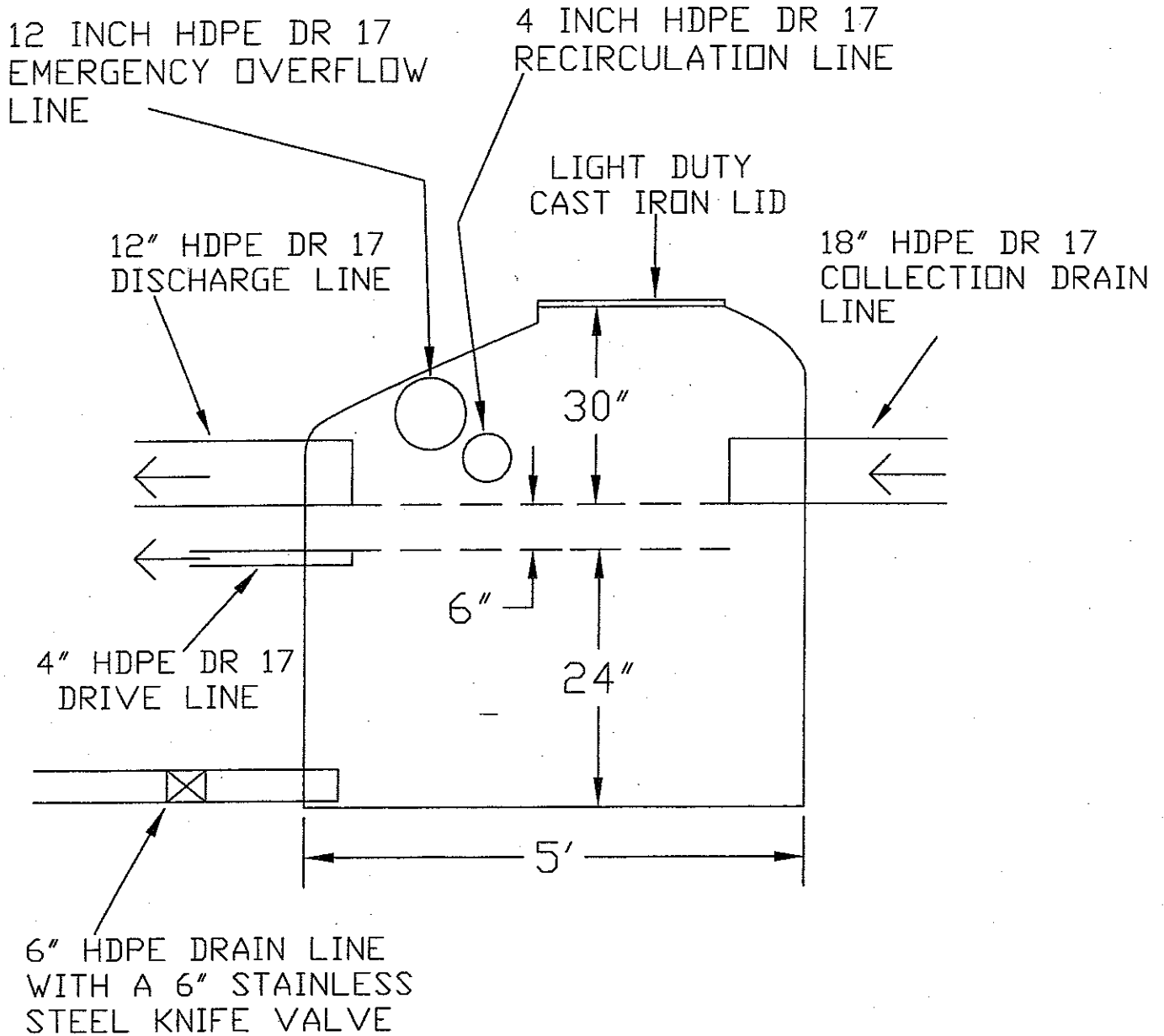

AREA B MANHOLE #2

Note: The Hydraulic Grout used on this project shall be Rutland Warter Stopper Hydraulic and Anchoring Cement (or equivalent). The specifications are as follows: Product is a dry cement mix which sets in three (3) to five (5) minutes after mixing with water. Base proprietary cement mixture. Color: Gray. Set time (77 degrees F): Approximately five (5) minutes. Ultimate compressive strength: (6,200 psi).

SPECIAL RECLAMATION	
X-SECTION OF CONCRETE MANHOLE	
SCALE: NOT TO SCALE	DRAWN BY:
DATE:	PROJECT NO.:

BUYER CB-23	PAGE 082	REQ. or P.O. No. DEP13710
SPENDING UNIT WEST VIRGINIA DEPARTMENT OF ENVIRONMENTAL PROTECTION SPECIAL RECLAMATION		

WV-36 STATE OF WEST VIRGINIA
 REV. 1/29/02 PURCHASING CONTINUATION SHEET
 VENDOR:

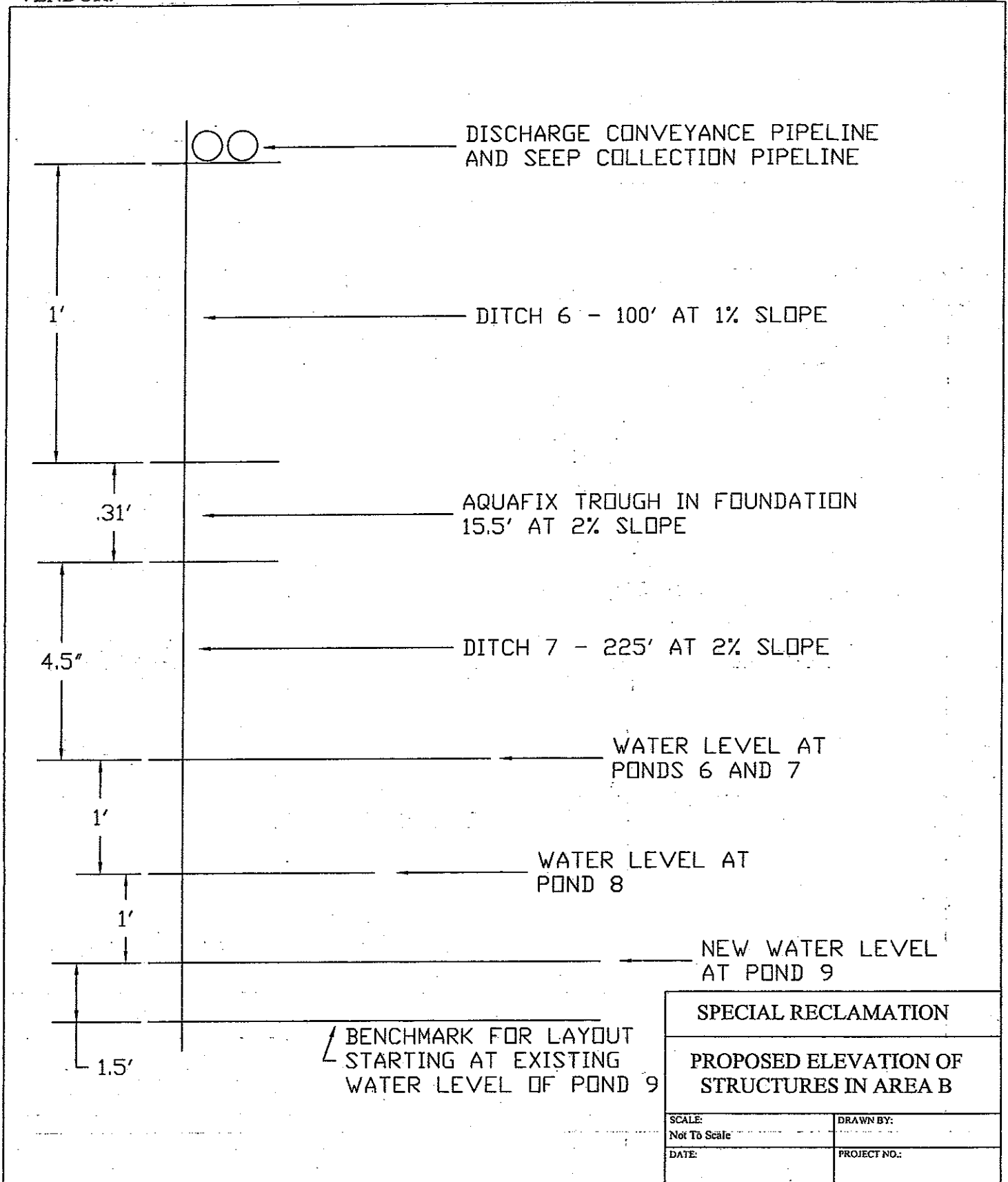

SPECIAL RECLAMATION	
PROPOSED ELEVATION OF STRUCTURES IN AREA B	
SCALE: Not To Scale	DRAWN BY:
DATE:	PROJECT NO.:

WV-36
REV. 1/29/02
VENDOR:

STATE OF WEST VIRGINIA
PURCHASING CONTINUATION SHEET

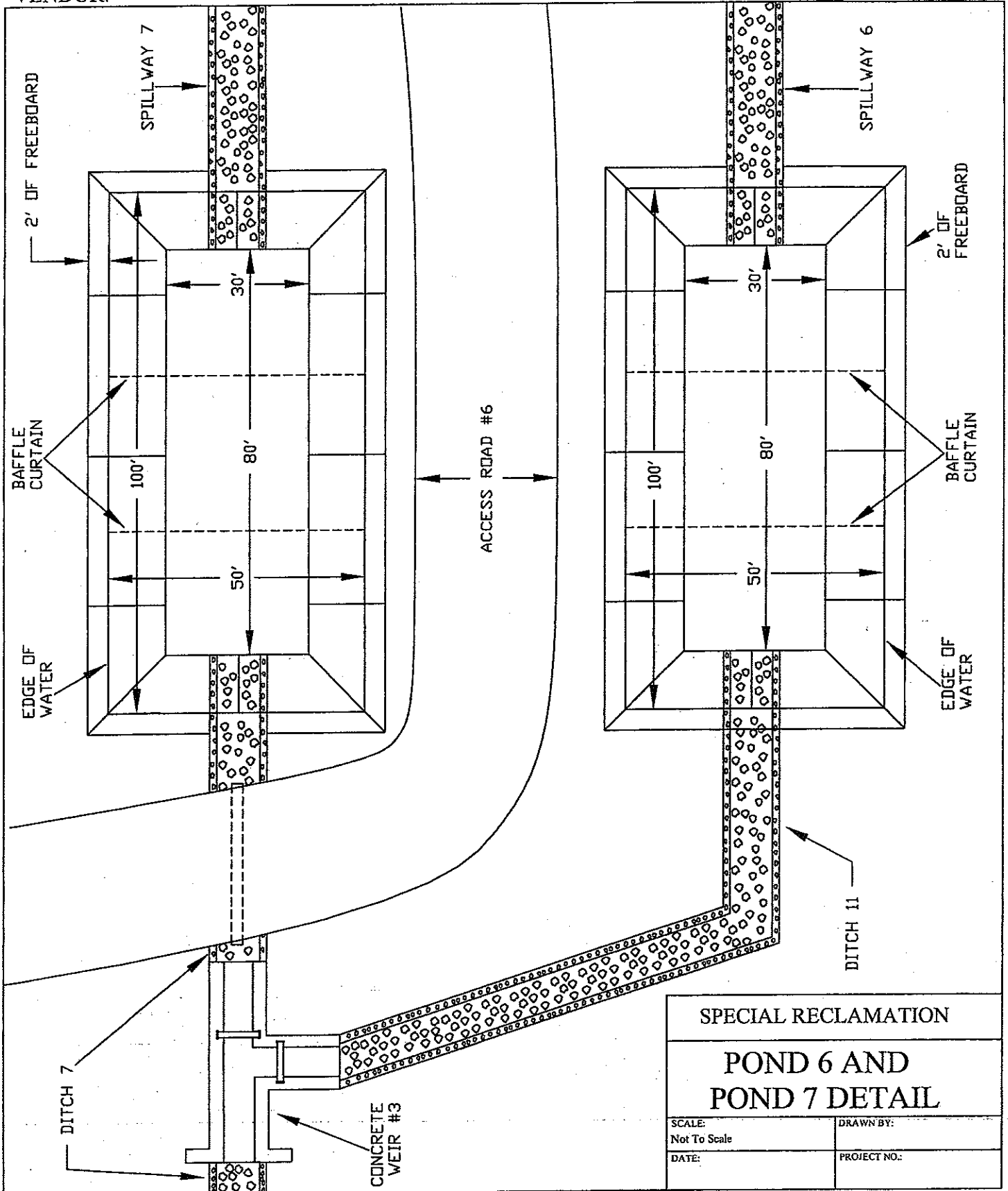

SPECIAL RECLAMATION	
POND 6 AND POND 7 DETAIL	
SCALE: Not To Scale	DRAWN BY:
DATE:	PROJECT NO.:

WV-36 STATE OF WEST VIRGINIA
 REV. 1/29/02 PURCHASING CONTINUATION SHEET
 VENDOR:

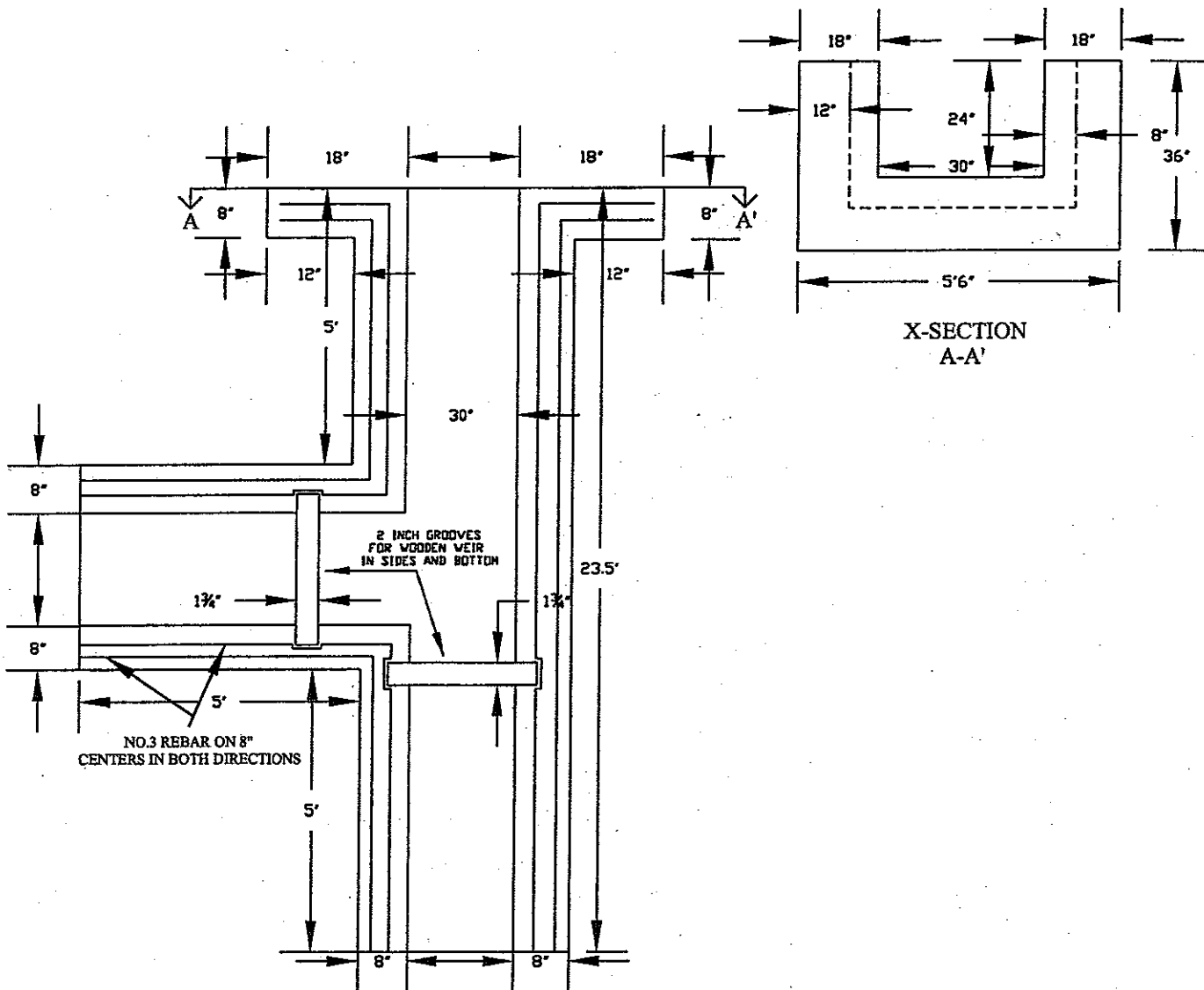

X-SECTION
A-A'

AREA B

NOTE: ALL REBAR SHALL
 HAVE A MINIMUM OF 2 INCHES
 COVER FROM CONCRETE FACE

SPECIAL RECLAMATION	
CONCRETE WEIR #3	
SCALE: Not To Scale	DRAWN BY:
DATE:	PROJECT NO.:

WV-36 STATE OF WEST VIRGINIA
 REV. 1/29/02 PURCHASING CONTINUATION SHEET
 VENDOR:

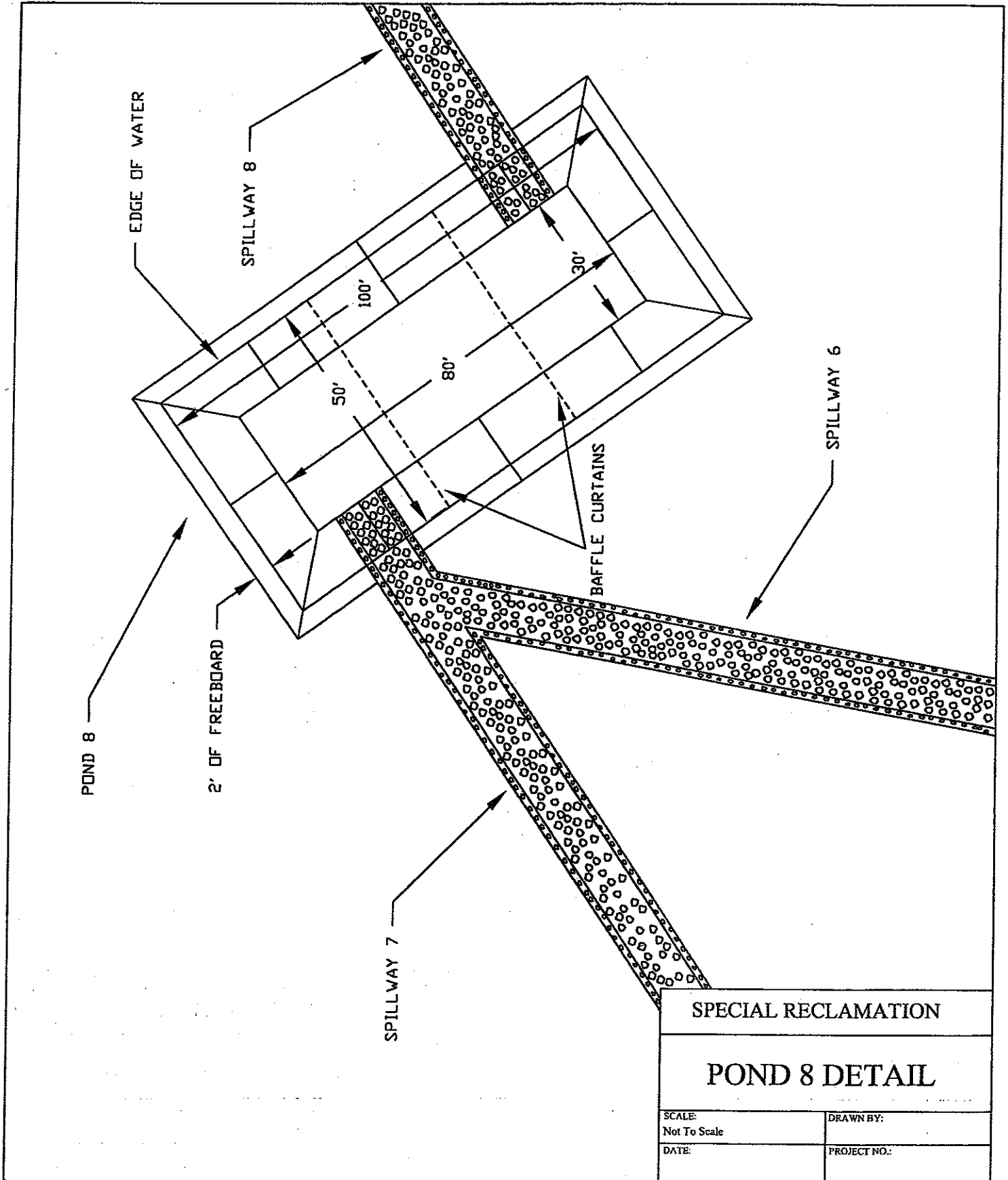

SPECIAL RECLAMATION	
POND 8 DETAIL	
SCALE: Not To Scale	DRAWN BY:
DATE:	PROJECT NO.:

WV-36
REV. 1/29/02
VENDOR:

STATE OF WEST VIRGINIA
PURCHASING CONTINUATION SHEET

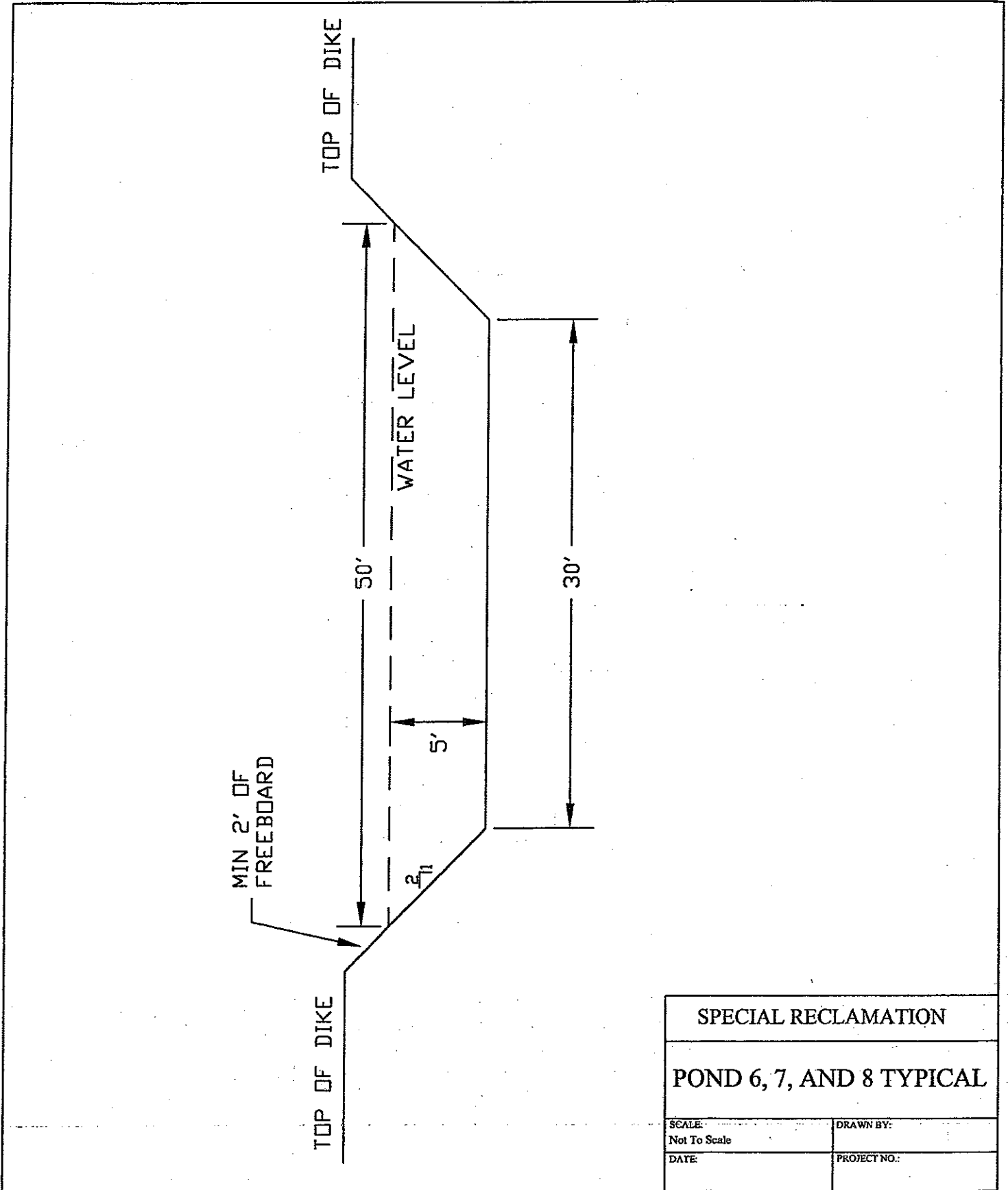

SPECIAL RECLAMATION	
POND 6, 7, AND 8 TYPICAL	
SCALE: Not To Scale	DRAWN BY:
DATE:	PROJECT NO.:

WV-36 STATE OF WEST VIRGINIA
REV. 1/29/02 PURCHASING CONTINUATION SHEET
VENDOR:

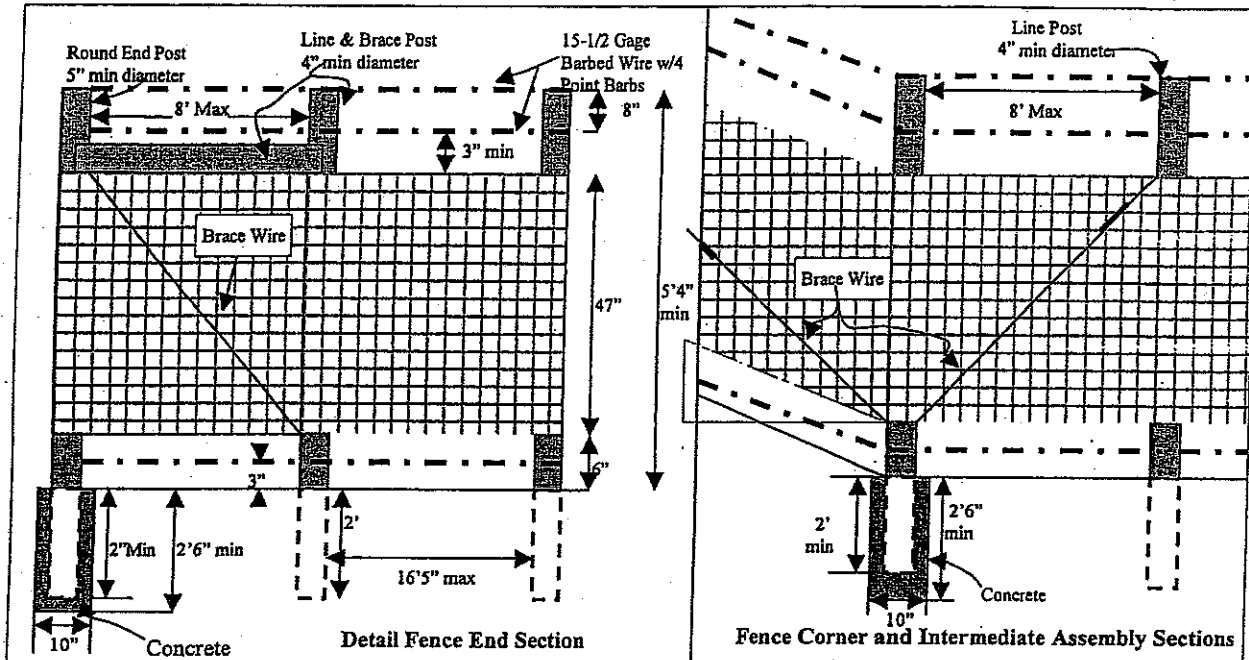

Fence Vehicle Gate Arrangement

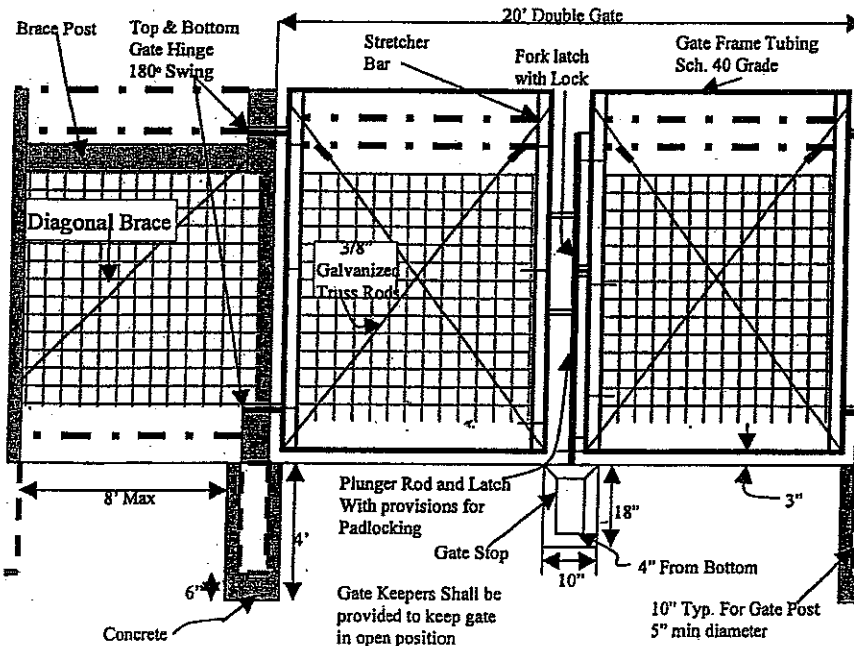

- Fence Notes**
1. All concrete used shall meet WVDH Class "B" Concrete specifications.
 2. Gates shall not be hung, fabric and barbed wire shall not be installed for a minimum of 7 days after concrete has been poured.
 3. The post diagonal and 9 gauge high tensile galvanized steel softwire truss rod are placed at gate post and not more than 660ft. apart on level or gently sloping land and at any significant change in land surface - 15° change in alignment or slope.
 4. All fence splices shall be made in accordance with the manufacture spec.
 5. 5 inch minimum diameter round wooden treated posts set in concrete as shown shall be used for gate corner and end posts. 4" minimum diameter wooden treated post shall be used for line and brace posts. Line posts shall be installed a maximum of every 16'5".
 6. Hardware and miscellaneous fittings not specifically designated herein as to type or dimension shall be of good quality commercial design acceptable to the DEP onsite representative or engineer.
 7. Staples used to fasten fence wire to wooden posts will be 9 gauge galvanized wire with a minimum length of 1-1/2" for softwood and 1" for hardwood. Staples will be driven cross-wise to the grain and will not be driven in tight against wire.
 8. Fence fabric shall be 11 gauge or larger top and bottom wires, 14 1/2 gauge or larger intermediate line and stay wires. Maximum of 12" between stay wires.

**SPECIAL RECLAMATION
FENCING DETAILS**

SCALE: Not To Scale	DRAWN BY:
DATE:	PROJECT NO.:

WV-36
REV. 1/29/02
VENDOR:

STATE OF WEST VIRGINIA
PURCHASING CONTINUATION SHEET

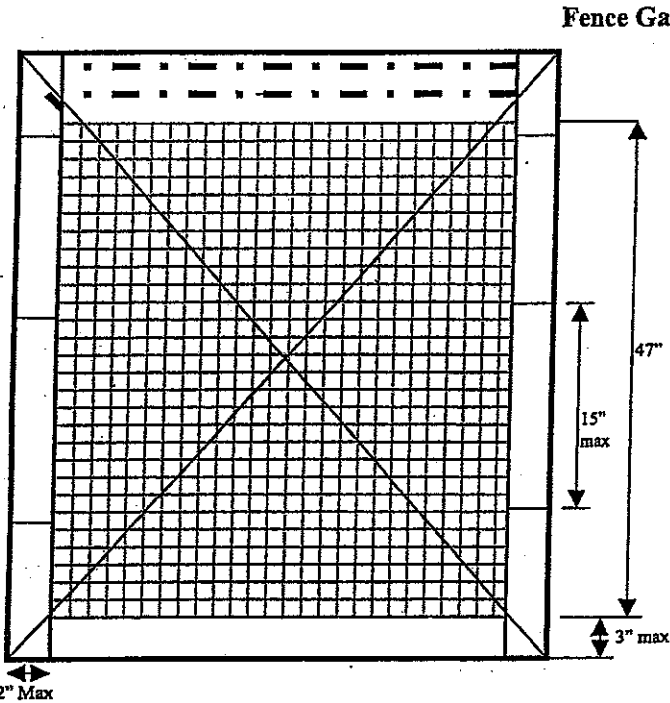

- Gate Notes**
1. Barbed wire evenly spaced between fabric and frame
 2. Contractor shall provide and install all materials for fence gates. Gates perimeter frames shall be tubular members. Contractor shall provide additional horizontal and vertical members to assure proper operation of the gate and for attachment of fabric, barbed wire, hardware, and accessories. Fabrication of gates shall have a minimum pipe diameter of 1.9" outside diameter weighing a minimum of 2.72 lbs per linear foot. Gate tubing shall be 2" square with a minimum weight of 2.60 lbs per lin foot
 3. Contractor shall provide stretcher bars which shall be in one-piece lengths equal to full height of the fabric, with a minimum cross section of 3/16" X 3/4". A stretcher bar shall be provided for each gate.
 4. Gate hinges shall be pressed or forged steel, or malleable iron, to suit the gate size non-lift-off type, offset to permit 180 degree opening. Provide 1/2 inch per hinge for each leaf over 6 feet in nominal height. Gate latches shall be forked type or plunger bar type to permit operation from either side of gate. Gate padlock eye shall be an integral part of latch.
 5. Gates shall have mushroom or flush plate, with anchors which will be set in concrete to engage the center drop rod or plunger bar. Padlock eyes shall be in integral part of the latch, requiring one padlock for locking both gate leaves.
 6. Gate keeper for vehicle gates shall automatically engage the gate leaf and holds it in the open position until manually released.
 7. Diagonal cross bracing consisting of 3/8" diameter adjustable length truss rods on gates where required to provide frame rigidity without sag or twist.

Detail Showing Typical Section at Minor Depressions and Wet Weather Crossings

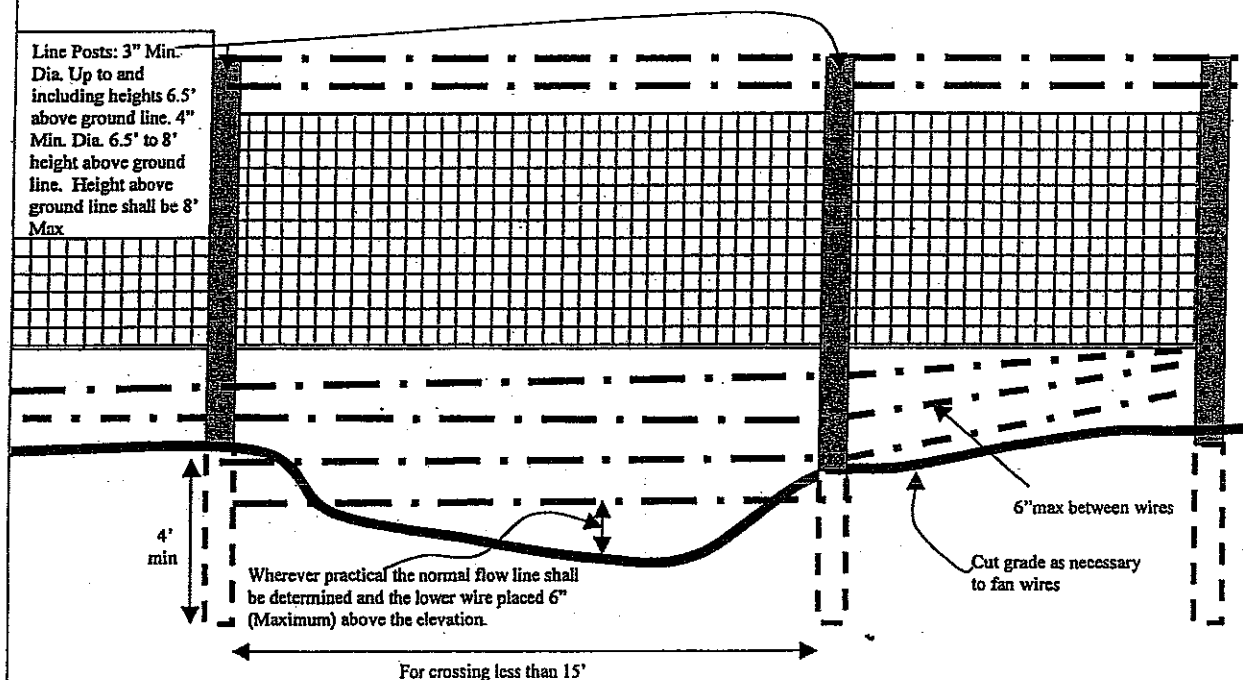

**SPECIAL RECLAMATION
FENCING DETAILS**

SCALE: Not To Scale	DRAWN BY:
DATE:	PROJECT NO.:

WV-36 STATE OF WEST VIRGINIA
 REV. 1/29/02 PURCHASING CONTINUATION SHEET
 VENDOR:

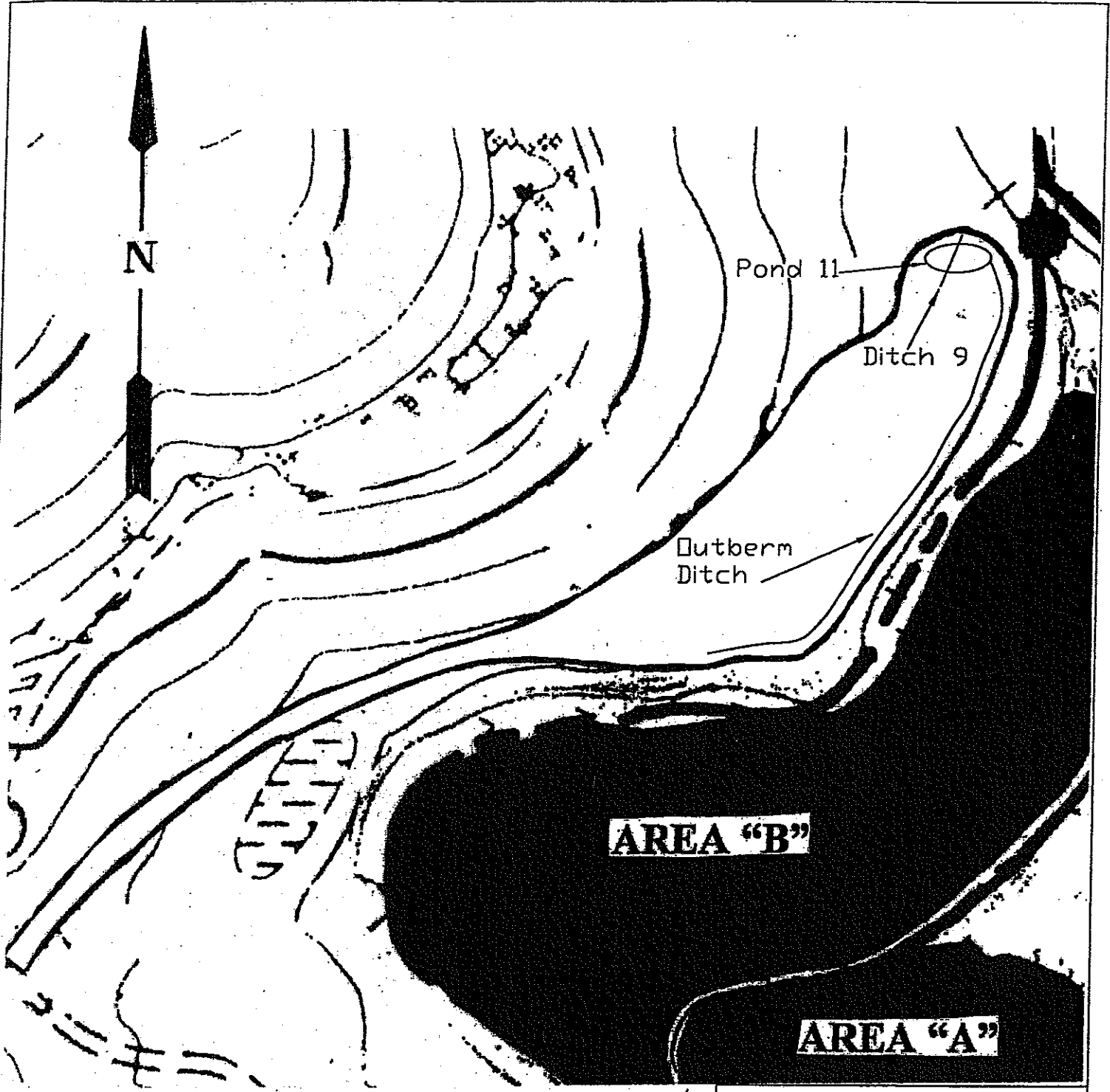

AREA "C" DETAIL MAP

SPECIAL RECLAMATION	
FALCON LAND COMPANY P-656	
SCALE: N/A	DRAWN BY:
DATE:	PROJECT NO.:

BUYER CB-23	PAGE 090	REQ. or P.O. No. DEP 13710
SPENDING UNIT WEST VIRGINIA DEPARTMENT OF ENVIRONMENTAL PROTECTION/ SPECIAL RECLAMATION		

WV-36
REV. 1/29/02
VENDOR:

STATE OF WEST VIRGINIA
PURCHASING CONTINUATION SHEET

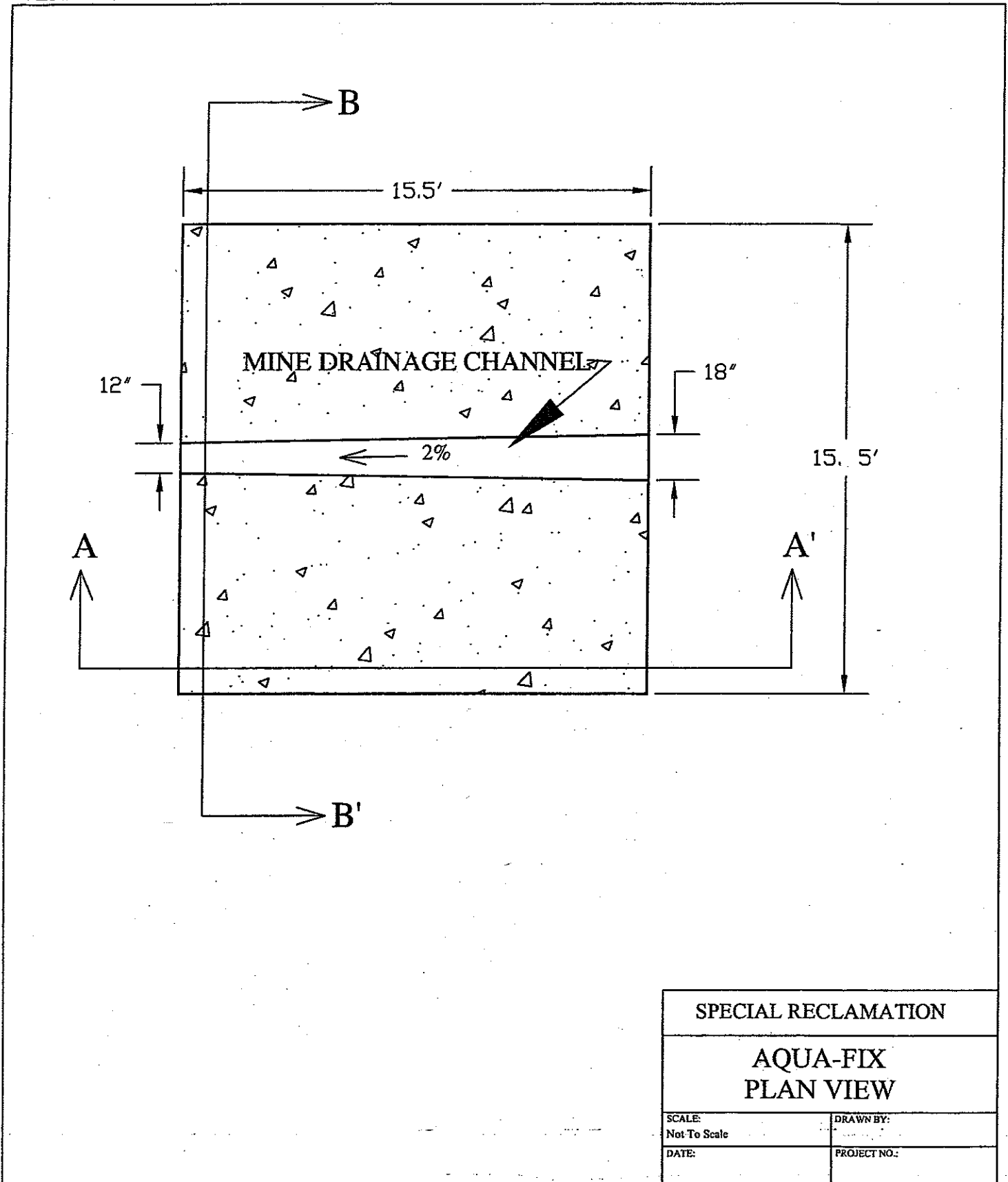

SPECIAL RECLAMATION	
AQUA-FIX PLAN VIEW	
SCALE: Not To Scale	DRAWN BY:
DATE:	PROJECT NO.:

WV-36 STATE OF WEST VIRGINIA
 REV. 1/29/02 PURCHASING CONTINUATION SHEET
 VENDOR:

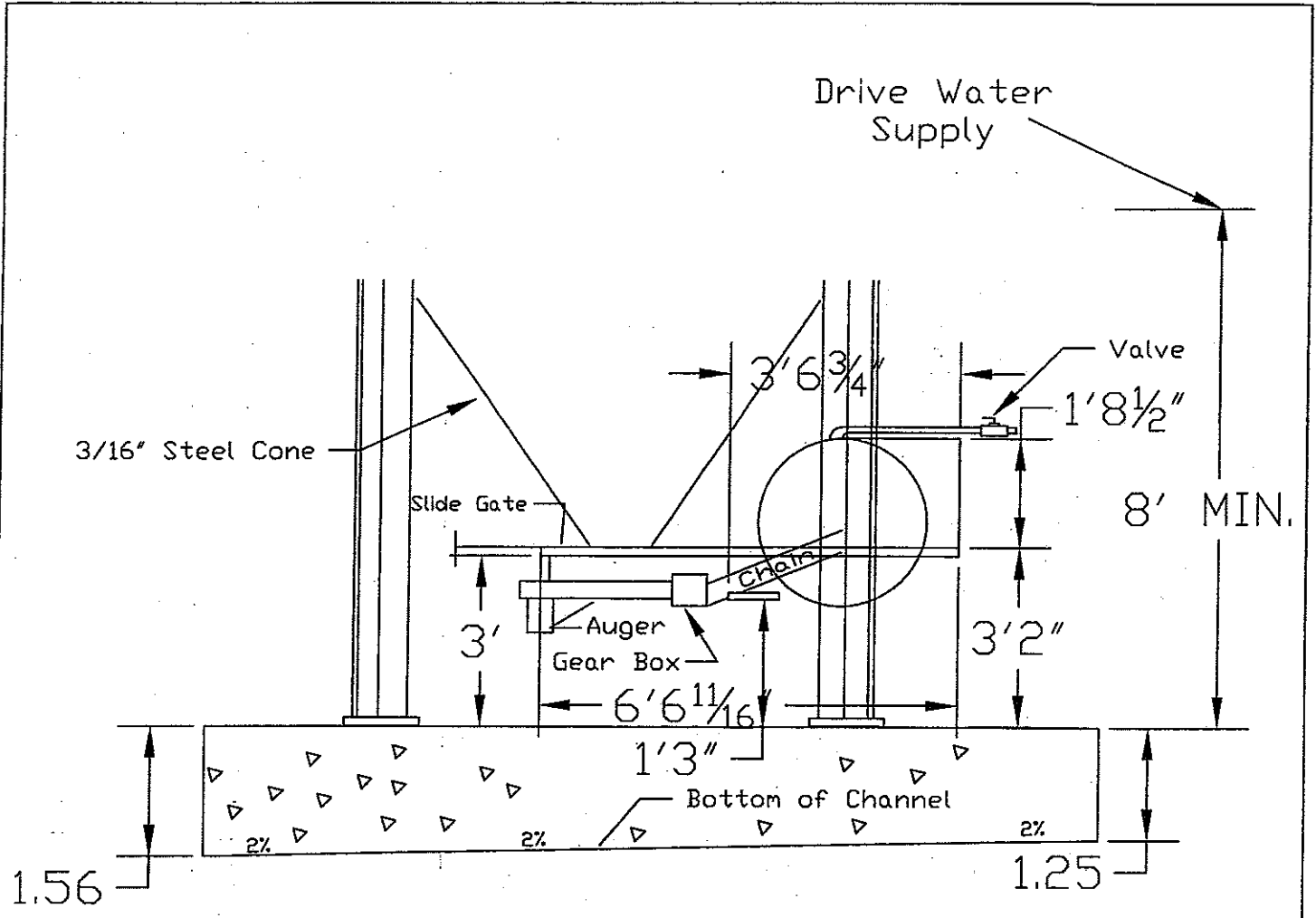

SPECIAL RECLAMATION	
AQUAFIX SIDE VIEW	
SCALE: Not To Scale	DRAWN BY:
DATE:	PROJECT NO.:

WV-36 STATE OF WEST VIRGINIA
 REV. 1/29/02 PURCHASING CONTINUATION SHEET
 VENDOR:

DIRECTION OF WATER FLOW

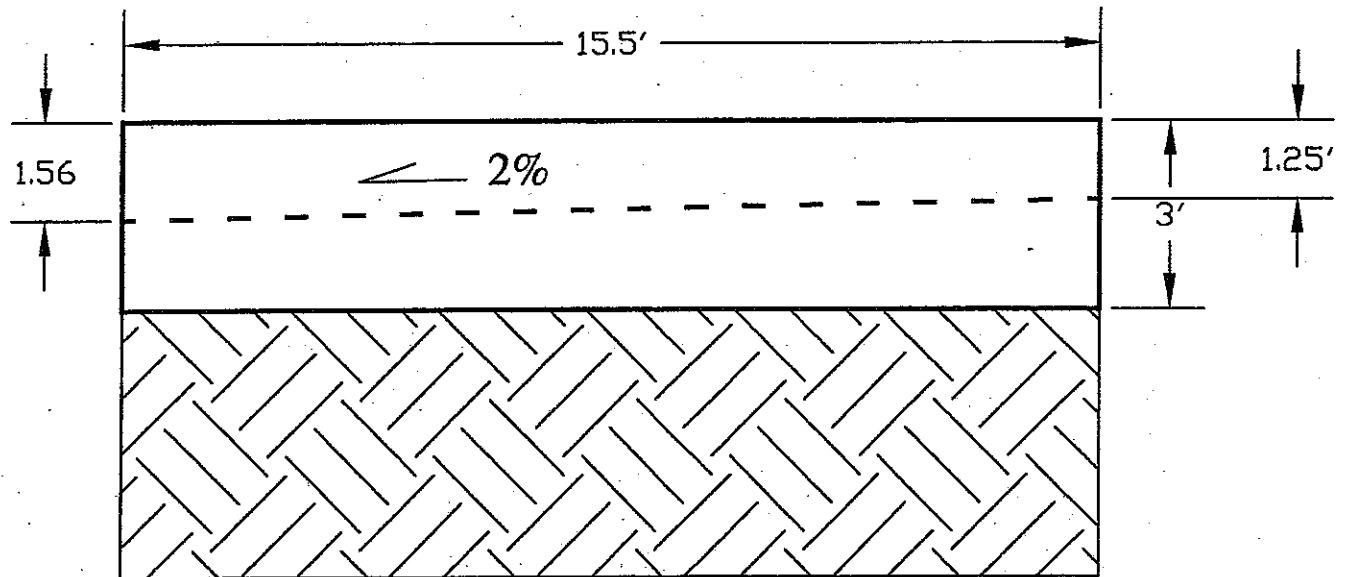

SPECIAL RECLAMATION	
'AQUA-FIX CROSS SECTION A-A'	
SCALE: Not To Scale	DRAWN BY:
DATE:	PROJECT NO.:

WV-36 STATE OF WEST VIRGINIA
 REV. 1/29/02 PURCHASING CONTINUATION SHEET
 VENDOR:

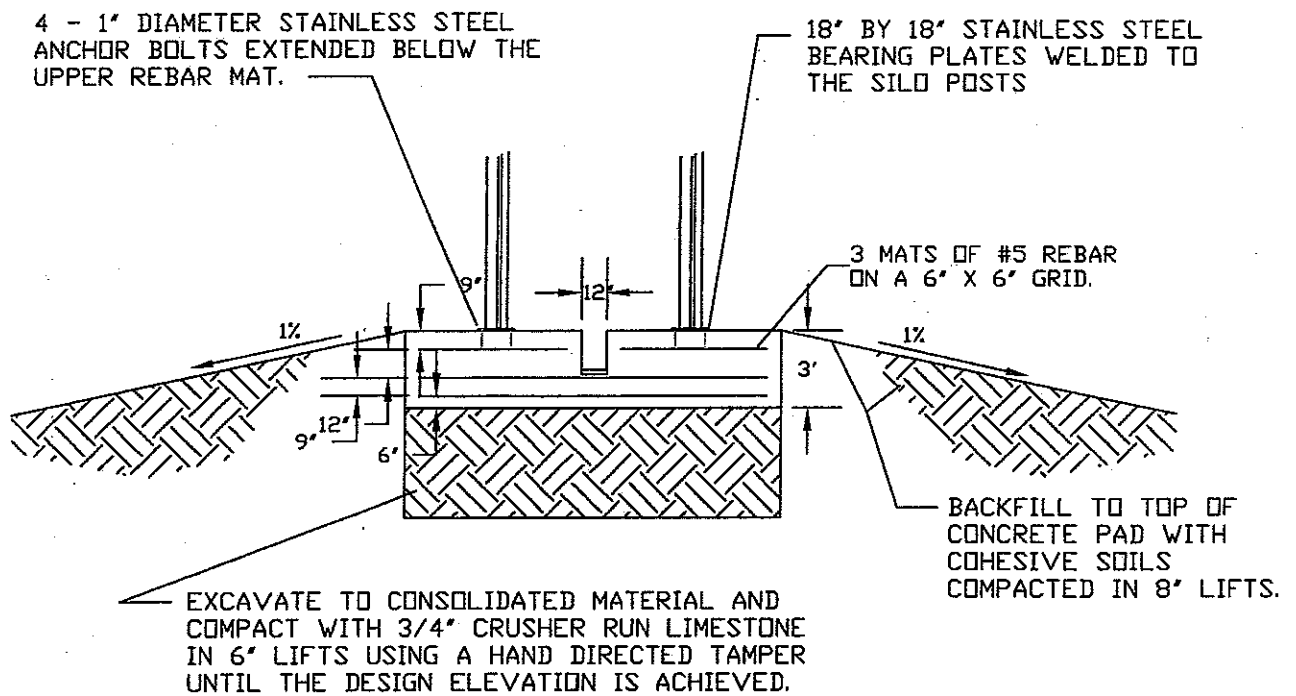

SPECIAL RECLAMATION	
AQUA-FIX CROSS SECTION B-B	
SCALE: Not To Scale	DRAWN BY:
DATE:	PROJECT NO.:

WV-36 STATE OF WEST VIRGINIA
 REV. 1/29/02 PURCHASING CONTINUATION SHEET
 VENDOR:

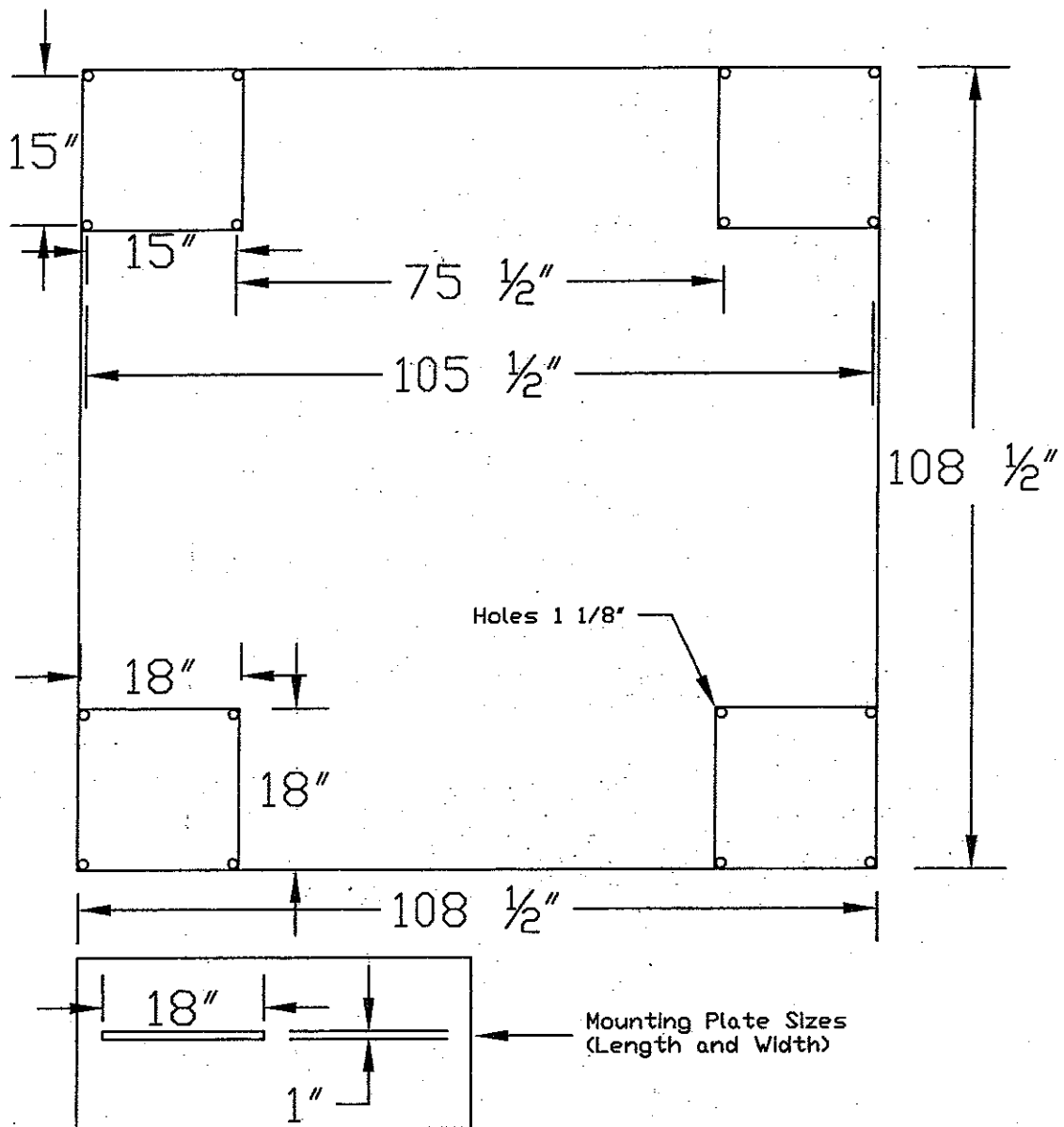

MOUNTING PLATE DETAILS

ANCHOR BOLTS ARE SPACED 15" APART MEASURED FROM CENTER TO CENTER.
 STAINLESS STEEL PLATES ARE 18" BY 18" BY 1" THICK
 HOLES ARE 1 1/8" IN DIAMETER.
 ANCHOR BOLT SPACING TEMPLATE TO BE PROVIDED BY LIME SILO MANUFACTURER.

SPECIAL RECLAMATION	
AQUAFIX MOUNTING PLATE	
SCALE: Not To Scale	DRAWN BY:
DATE:	PROJECT NO.:

WV-36 STATE OF WEST VIRGINIA
 REV. 1/29/02 PURCHASING CONTINUATION SHEET
 VENDOR:

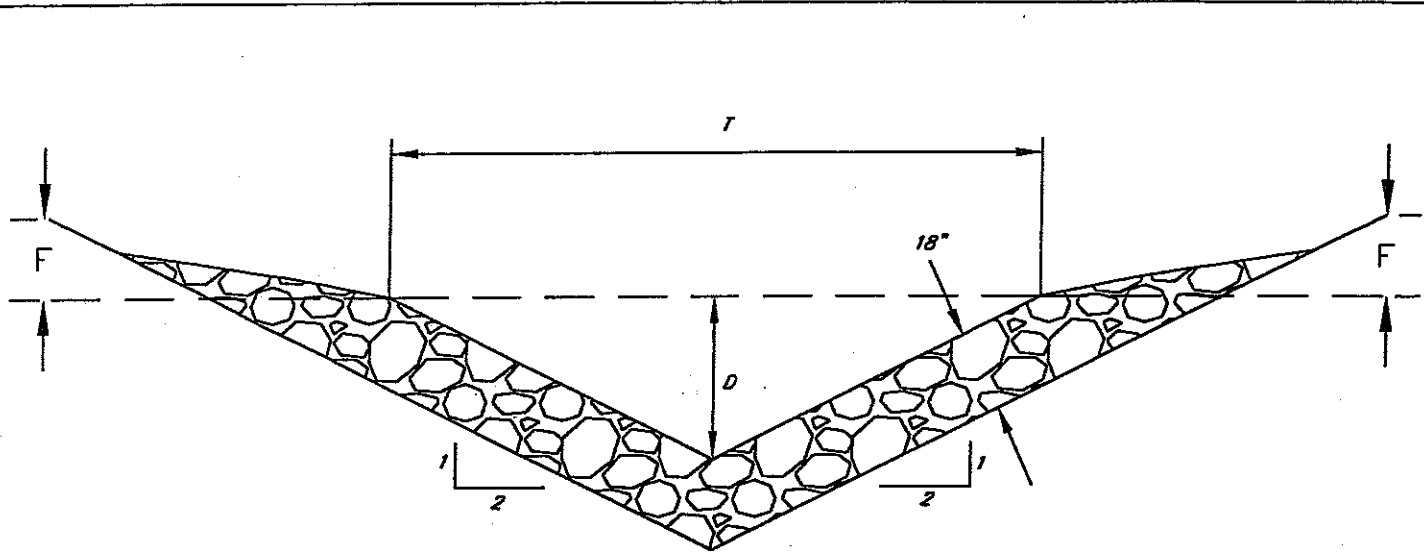

Ditch Number	Depth (ft)	Top Width (ft)	Length (ft)	Free Board (ft)	Lining
	D	T		F	
1	1	4	50	1	Limestone Rip-Rap
2	1	4	90	1	Limestone Rip-Rap
3	1	4	90	1	Limestone Rip-Rap
6	1	4	100	1	Limestone Rip-Rap
8	1	4	500	1	Limestone Rip-Rap
9	1	4	375	1	Limestone Rip-Rap
10	1	4	155	1	Limestone Rip-Rap

SPECIAL RECLAMATION	
FALCON LAND COMPANY P-656	
SCALE: Not To Scale	DRAWN BY:
DATE:	PROJECT NO.:

WV-36
REV. 1/29/02
VENDOR:

STATE OF WEST VIRGINIA
PURCHASING CONTINUATION SHEET

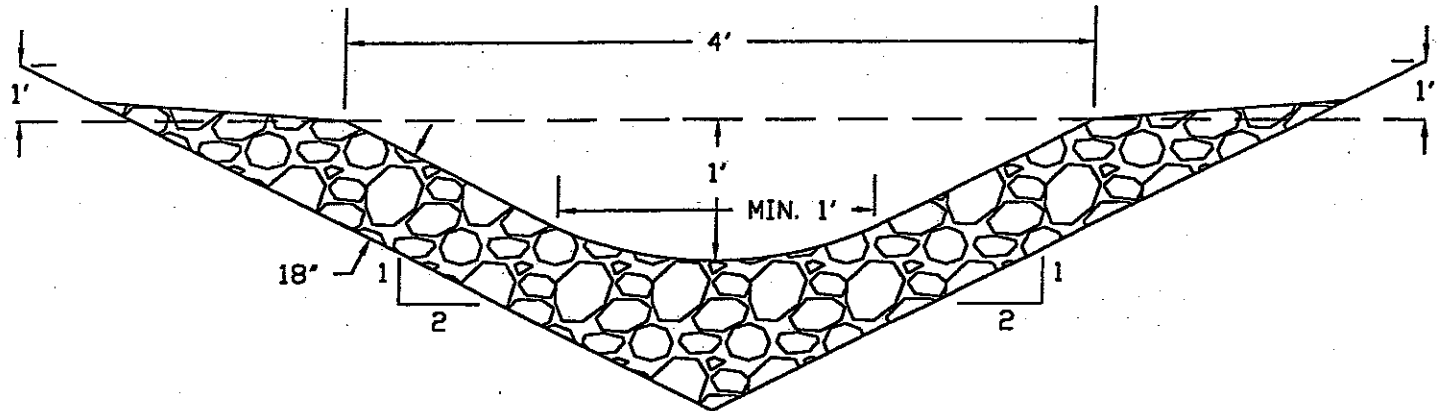

***TYPICAL V-DITCH
RIP-RAP CHANNEL
WITH PARABOLIC BOTTOM***

Ditch Number	Depth (ft)	Top Width (ft)	Length (ft)	Free Board (ft)	Lining
4	1	4	160	1	GROUTED GABION LIMESTONE RIP-RAP
7	1	4	225	1	GROUTED GABION LIMESTONE RIP-RAP
11	1	4	125	1	GROUTED GABION LIMESTONE RIP-RAP

Note: Ditch 4, Ditch 7, and Ditch 11 shall be grouted, with grout having 100% penetration and a 1 foot wide smooth finished parabolic bottom.

SPECIAL RECLAMATION	
DITCH 4, DITCH 7, AND DITCH 11 DETAIL	
SCALE: Not To Scale	DRAWN BY:
DATE:	PROJECT NO.:

WV-36
REV. 1/29/02
VENDOR:

STATE OF WEST VIRGINIA
PURCHASING CONTINUATION SHEET

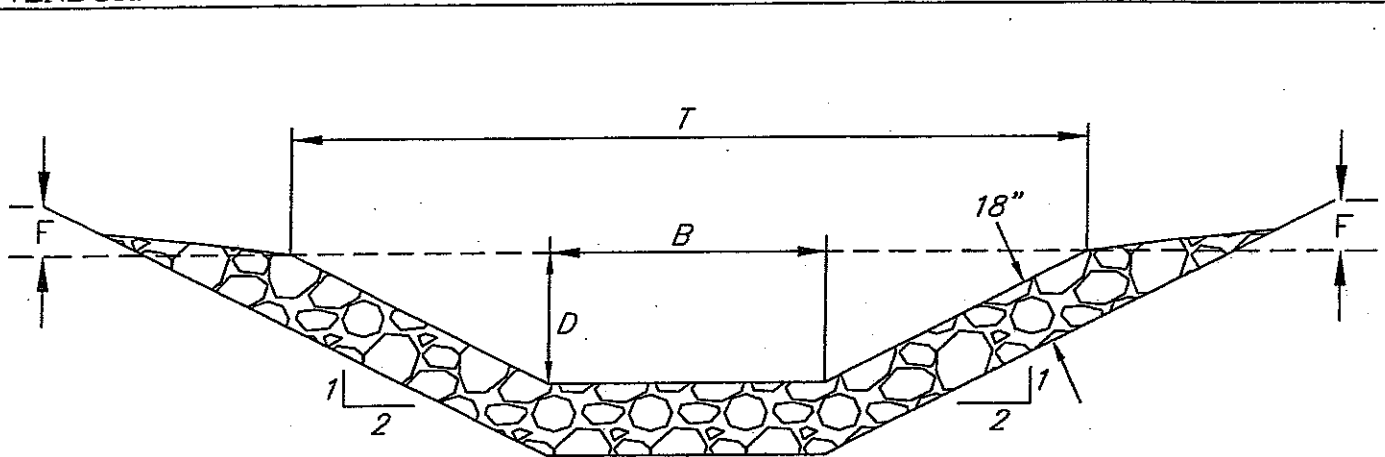

Ditch Number	Depth (ft)	Bottom Width (ft)	Top Width (ft)	Length (ft)	Free Board	Lining
	D	B	T		F	
Ditch 5	1	10	14	35	1	Grouted Limestone Rip-Rap
Pond 1 Spillway	1	6	10	55	1	Grouted Limestone Rip-Rap
Pond 2 Spillway	1	6	10	45	1	Grouted Limestone Rip-Rap
Pond 3 Spillway	1	6	10	45	1	Grouted Limestone Rip-Rap
Pond 6 Spillway	1	6	10	50	1	Grouted Limestone Rip-Rap
Pond 7 Spillway	1	6	10	50	1	Grouted Limestone Rip-Rap
Pond 8 Spillway	1	6	10	55	1	Grouted Limestone Rip-Rap
Sludge Cell E Spillway	1	6	10	350	1	Limestone Rip-Rap

NOTE: ALL GROUTED SPILLWAYS SHALL CONTAIN THE CONCRETE SEEPAGE CUTOFF.

SPECIAL RECLAMATION	
POND SPILLWAY DETAIL	
SCALE: Not To Scale	DRAWN BY:
DATE:	PROJECT NO.:

WV-36
REV. 1/29/02
VENDOR:

STATE OF WEST VIRGINIA
PURCHASING CONTINUATION SHEET

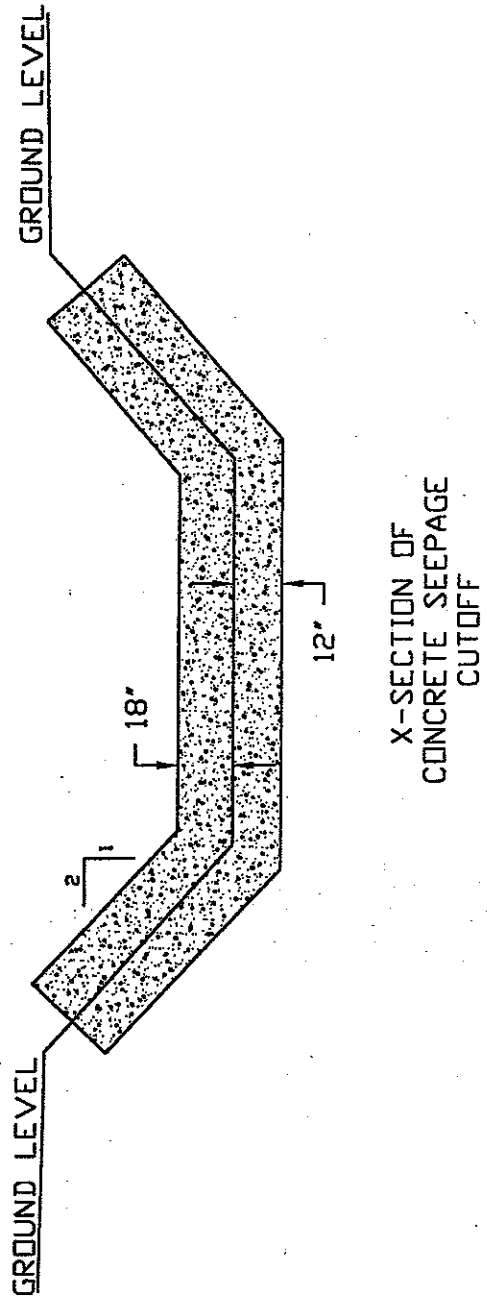
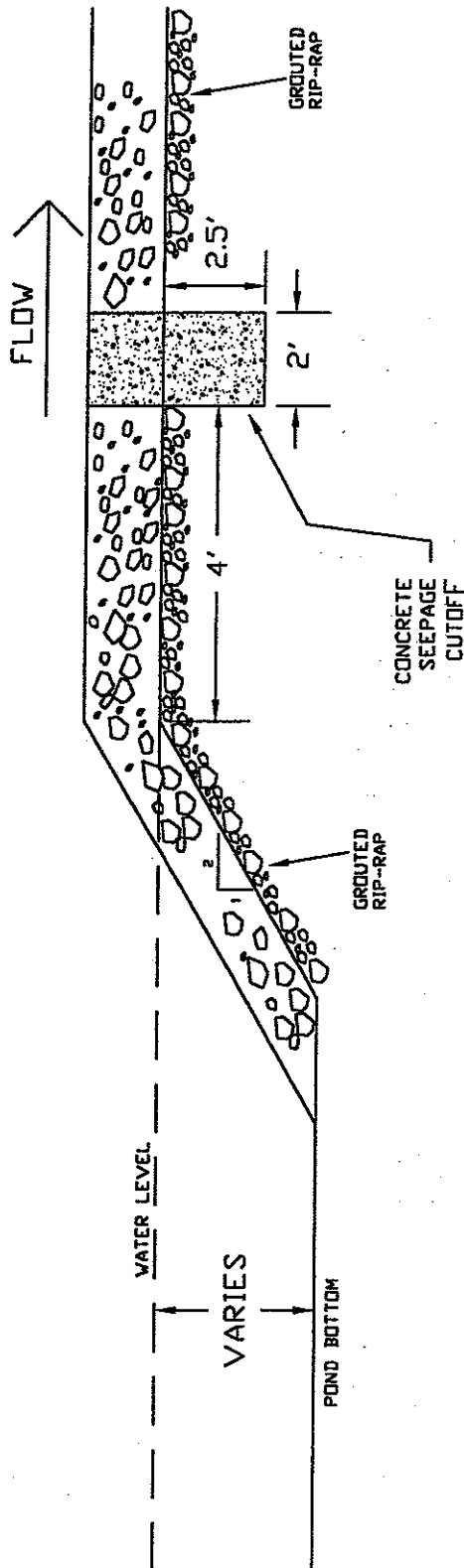

X-SECTION OF
CONCRETE SEEPAGE
CUTOFF

SPECIAL RECLAMATION	
SPILLWAY CONCRETE SEEPAGE CUTOFF TYPICAL	
SCALE: Not To Scale	DRAWN BY:
DATE:	PROJECT NO.:

WV-36
REV. 1/29/02
VENDOR:

STATE OF WEST VIRGINIA
PURCHASING CONTINUATION SHEET

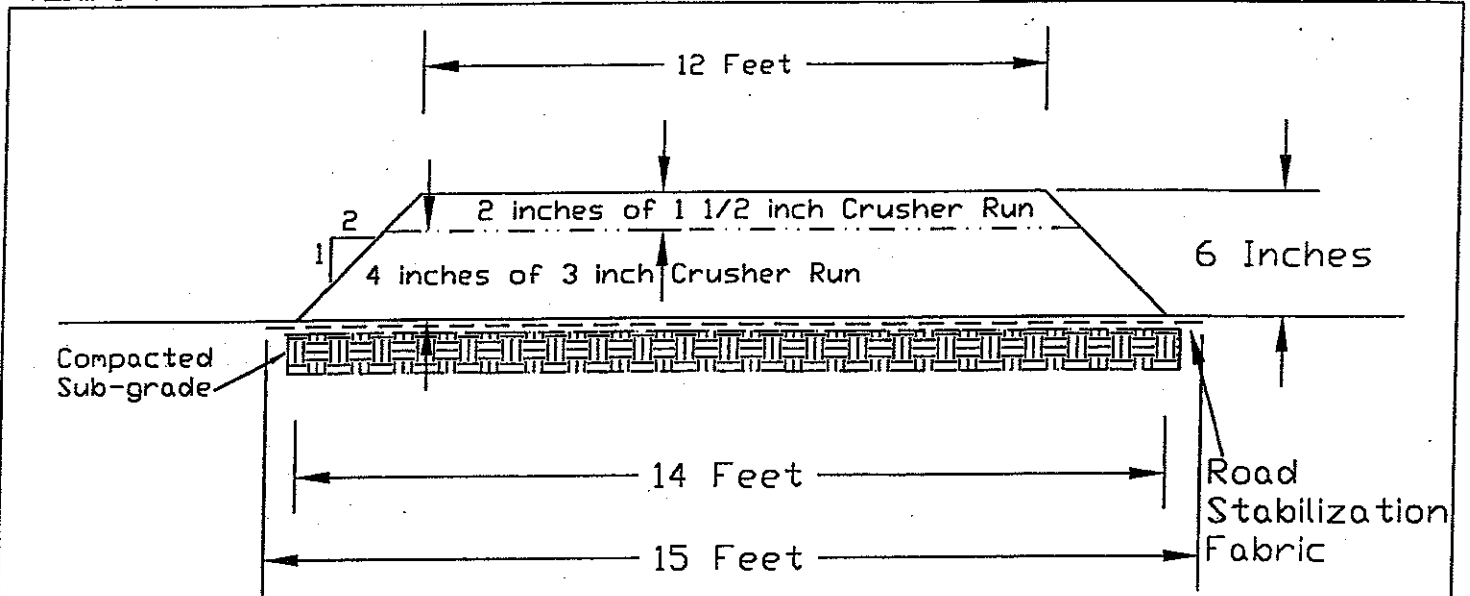

Note:

1. THE ROAD SURFACES INDICATED SHALL BE THREE (3) INCH CRUSHER RUN LIMESTONE FOUR (4) INCHES DEEP TOPPED WITH ONE AND A HALF (1½) INCH CRUSHER RUN LIMESTONE TWO (2) INCHES DEEP.
2. THE THREE (3) INCH CRUSHER RUN LIMESTONE GRADATION IS TO BE AN EVEN BLEND OF ALL PARTICLE SIZES.
3. ROAD RUNNING SURFACE WIDTH IS TO BE TWELVE (12) FEET.
4. THE SUBGRADE BASE AND THE ONE AND A HALF (1½) INCH CRUSHER RUN LIMESTONE ARE TO BE COMPACTED TO NINETY-FIVE PERCENT (95%) STANDARD PROCTOR WITH A SMOOTH DRUM VIBRATORY ROLLER.
5. THE ROAD STABILIZATION FABRIC IS TO BE OF THE WOVEN TYPE.
6. SHOULD MORE THAN ONE SECTION OF FABRIC BE REQUIRED THERE MUST BE A MINIMUM OF A TWO (2) FOOT OVERLAP OF THE FABRIC SECTIONS.

FALCON LAND COMPANY
P-656

SPECIAL RECLAMATION	
ACCESS ROADS 1, 3, 4, 5, AND 6 CONSTRUCTION DETAIL	
SCALE Not To Scale	DRAWN BY:
DATE:	PROJECT NO.:

WV-36 STATE OF WEST VIRGINIA
 REV. 1/29/02 PURCHASING CONTINUATION SHEET
 VENDOR:

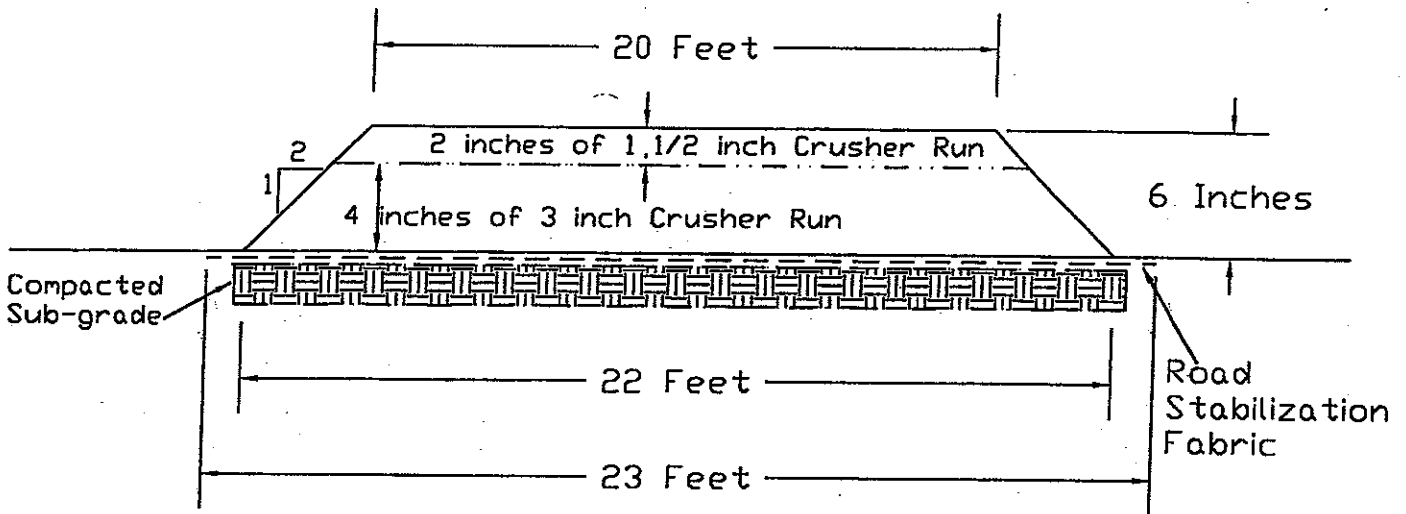

Note:

1. THE ROAD SURFACES INDICATED SHALL BE THREE (3) INCH CRUSHER RUN LIMESTONE FOUR (4) INCHES DEEP TOPPED WITH ONE AND A HALF (1 1/2) INCH CRUSHER RUN LIMESTONE TWO (2) INCHES DEEP.
2. THE THREE (3) INCH CRUSHER RUN LIMESTONE GRADATION IS TO BE AN EVEN BLEND OF ALL PARTICLE SIZES.
3. ROAD RUNNING SURFACE WIDTH IS TO BE TWENTY (20) FEET.
4. THE SUBGRADE BASE AND THE ONE AND A HALF (1 1/2) INCH CRUSHER RUN LIMESTONE ARE TO BE COMPACTED TO NINETY-FIVE PERCENT (95%) STANDARD PROCTOR WITH A SMOOTH DRUM VIBRATORY ROLLER.
5. THE ROAD STABILIZATION FABRIC IS TO BE OF THE WOVEN TYPE.
6. SHOULD MORE THAN ONE SECTION OF FABRIC BE REQUIRED THERE MUST BE A MINIMUM OF A TWO (2) FOOT OVERLAP OF THE FABRIC SECTIONS.

FALCON LAND COMPANY
 P-656

SPECIAL RECLAMATION	
ACCESS ROAD 2 CONSTRUCTION DETAIL	
SCALE: Not To Scale	DRAWN BY:
DATE:	PROJECT NO.:

BUYER CB-23	PAGE 101	REQ. or P.O. No. DEP13710
SPENDING UNIT WEST VIRGINIA DEPARTMENT OF ENVIRONMENTAL PROTECTION/ SPECIAL RECLAMATION		

WV-36 STATE OF WEST VIRGINIA
 REV. 1/29/02 PURCHASING CONTINUATION SHEET
 VENDOR:

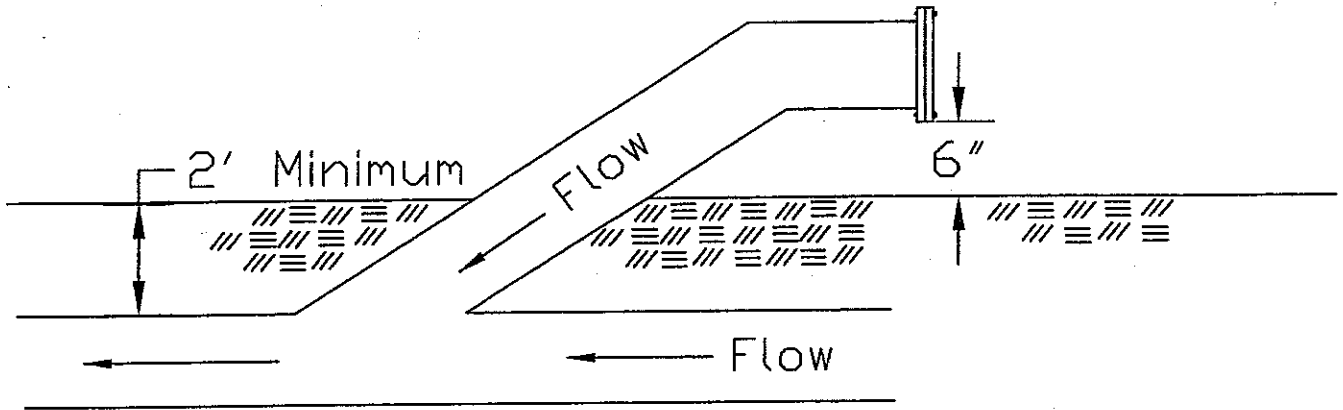

SPECIAL RECLAMATION	
4 INCH CLEAN-OUT TYPICAL	
SCALE: Not To Scale	DRAWN BY:
DATE:	PROJECT NO.:

BUYER CB-23	PAGE 102	REQ. or P.O. No. DEP13710
SPENDING UNIT WEST VIRGINIA DEPARTMENT OF ENVIRONMENTAL PROTECTION/ SPECIAL RECLAMATION		

WV-36 STATE OF WEST VIRGINIA
REV. 1/29/02 PURCHASING CONTINUATION SHEET
VENDOR:

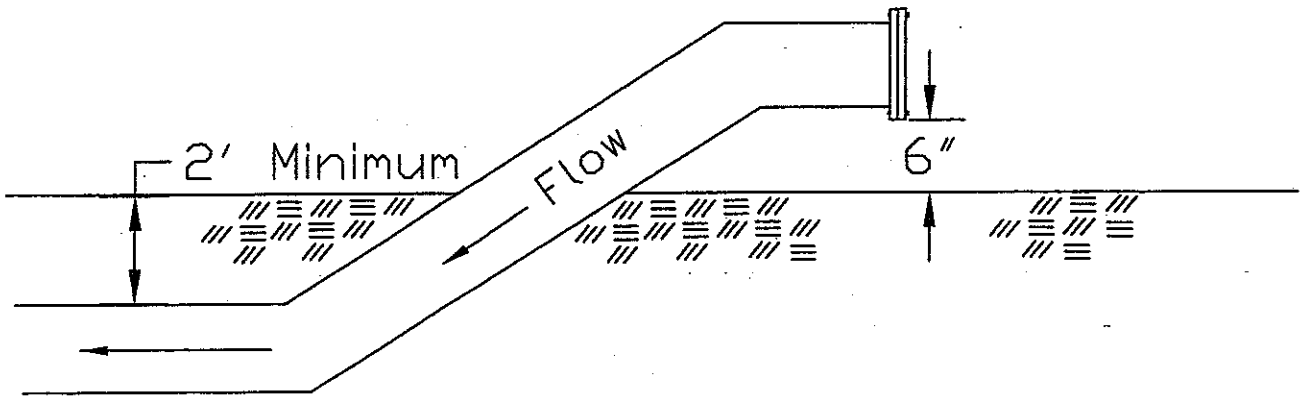

SPECIAL RECLAMATION	
6 INCH CLEAN-OUT TYPICAL	
SCALE: Not To Scale	DRAWN BY:
DATE:	PROJECT NO.:

VENDOR:

BUYER CB-23	PAGE 133	REQ. OR PO NO. DEP13710
SPENDING UNIT WEST VIRGINIA DEPARTMENT OF ENVIRONMENTAL PROTECTION/SPECIAL RECLAMATION		

ANCHORING DETAIL

WIRE OR NYLON BOUND BALES PLACED ON THE CONTOUR

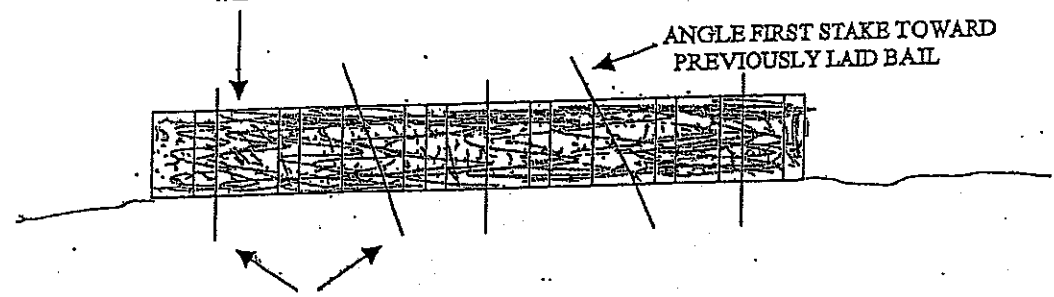

2" - 2 INCH X 2 INCH STAKES, 1 1/2 FEET TO 2 FEET IN THE GROUND

ANGLE FIRST STAKE TOWARD PREVIOUSLY LAID BALE

EMBEDDING DETAIL

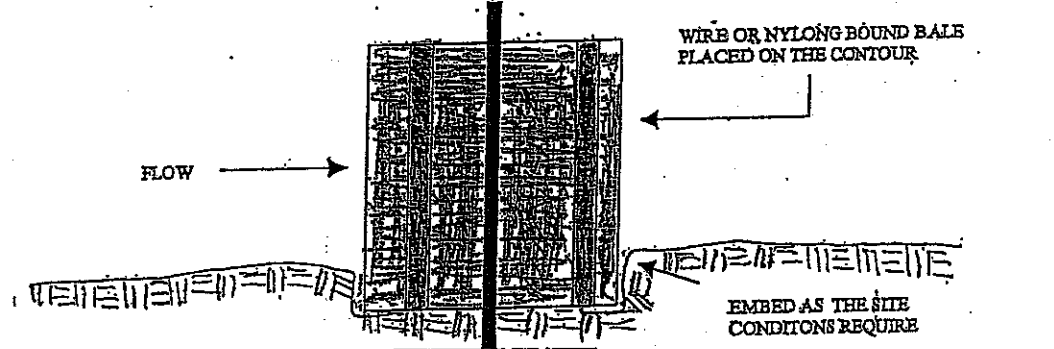

WIRE OR NYLON BOUND BALES PLACED ON THE CONTOUR

FLOW

EMBED AS THE SITE CONDITIONS REQUIRE

SEDIMENT BARRIER

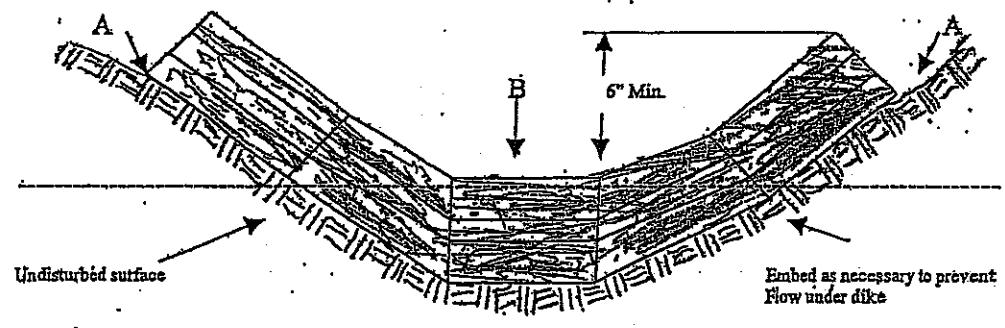

Undisturbed surface

6" Min.

Embed as necessary to prevent flow under dike

POINTS A SHOULD BE HIGHER THAN POINT B A MINIMUM OF 6 INCHES

FALCON LAND COMPANY
P-656

OFFICE OF SPECIAL RECLAMATION

Hay Bale Dike

SCALE:	DRAWN BY:
DATE:	PROJECT NO:

Embed as necessary to Prevent flow under dike

Undisturbed surface

BUYER CB-23	PAGE 104	REQ. OR PO NO. DEP13710
SPENDING UNIT WEST VIRGINIA DEPARTMENT OF ENVIRONMENTAL PROTECTION/OFFICE OF SPECIAL RECLAMATION		

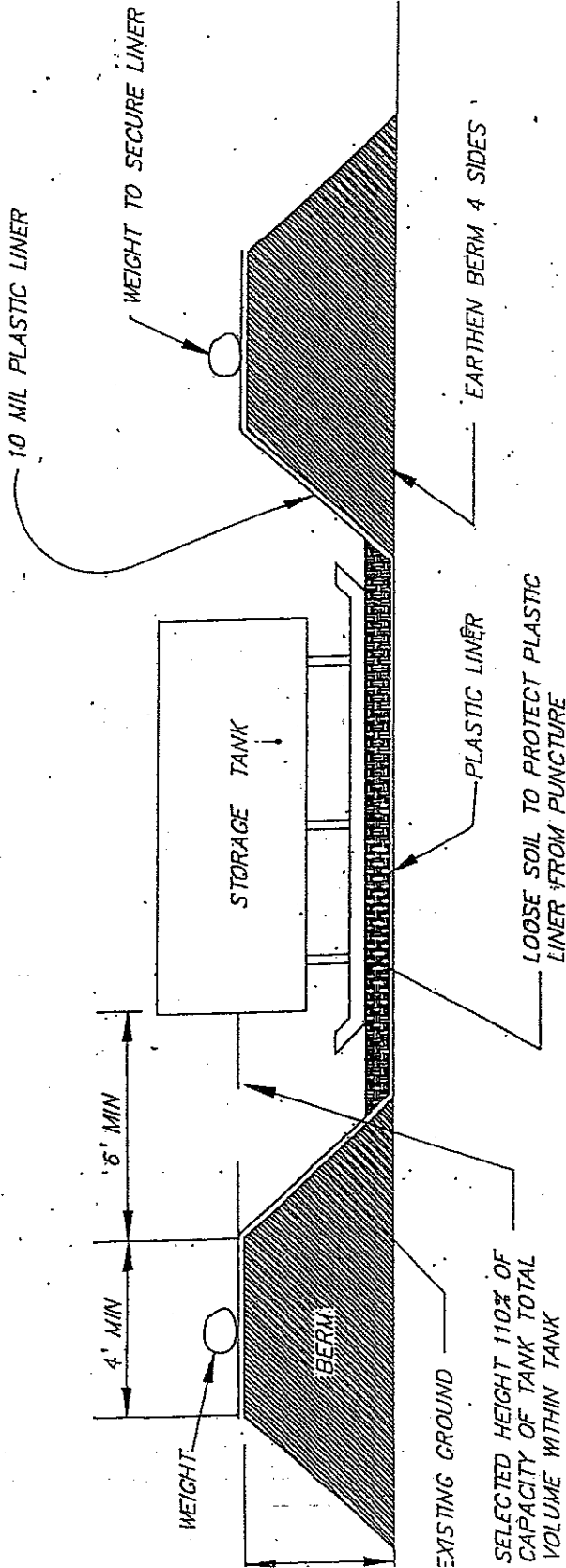

Note: A 2" water removal drain shall be located at the lowest point in the bottom of the containment volume. It shall connect to a normally closed gate valve outside the dike. The gate valve is manually operated and protected from unauthorized operation. Rainwater contained within this dike shall be examined prior to release to ensure that harmful quantities of fuels and lubricants are not discharged.

Alternate methods of water removal will be considered for approval.

FALCON LAND COMPANY
 P-656

OFFICE OF SPECIAL RECLAMATION

Spill Containment

INTS

DRAWN BY:

BUYER	PAGE	REQ. OR PO NO.
CB-23	15	DEP13710
SPENDING UNIT:		
WEST VIRGINIA DEPARTMENT OF ENVIRONMENTAL PROTECTION/OFFICE OF SPECIAL RECLAMATION		

WV-36a STATE OF WEST VIRGINIA
REV. 1/29/02 PURCHASING CONTINUATION SHEET
VENDOR:

General Requirements

Project Construction Sign

Work Required

The work to be performed under this Section consists of providing all labor, material and equipment necessary to install a project sign as indicated on the detail included herein and as specified herein.

Materials

- (a) Paint. Paint for the project sign shall be one (1) coat Exterior-Grade Wood Primer-Sealer, and two (2) coats Exterior-Grade Enamel by Glidden or equivalent.
- (b) Wood. Sign face shall be 3/4" X 4' X 8' Marine Exterior plywood, and posts and cross braces shall be treated.
- (c) Hardware. All hardware shall be manufactured from good, commercial-quality material and be rust resistant such as galvanized coated.

Execution

(a) Project Sign. The signboard shall be cut to the dimensions shown on the details herein. The sign shall be painted with one (1) coat of primer and two (2) coats of white enamel. All exterior cut edges shall be smooth sanded prior to painting. All edges shall be double primed. The letters, border and strips shall be painted as shown on the detail drawing.

The Contractor shall bolt the sign to posts and provide required cross bracing. The posts and sign shall be erected and posts set in gravel base, as shown on the drawings. One (1) sign is required and is to be located at the direction of WVDEP.

(b) Payment. Payment for the work which shall include installation of the project sign shall be incidental to the lump sum bid item for "Mobilization/Demobilization"

Note: No construction work shall commence prior to the project sign being installed.

FALCON LAND COMPANY
P-656

OFFICE OF SPECIAL RECLAMATION	
PROJECT CONSTRUCTION SIGN	
SCALE:	DRAWN BY:
DATE:	PROJECT NO:

BUYER	PAGE	REQ. OR PO NO.
CB-23	106	DEP13710
SPENDING UNIT		
WEST VIRGINIA DEPARTMENT OF ENVIRONMENTAL PROTECTION/OFFICE OF SPECIAL RECLAMATION		



Joe Manchin, III,
Governor



Stephanie Timmermeyer,
Cabinet Secretary



Ken Ellison,
Director

STATE OF WEST VIRGINIA
DEPARTMENT OF ENVIRONMENTAL PROTECTION

Division of Land Restoration
Office of Special Reclamation

Project Cost: \$XXX,XXX.00

Funding provided by the Special Reclamation Coal Tax paid by WV Coal Mine Companies

Permit Name
Permit Number
Contractor: Joe Smith Contracting
Project Start Date: 01/01/01

OFFICE OF SPECIAL RECLAMATION

PROJECT CONSTRUCTION SIGN

SCALE:

DRAWN BY:

DATE:

PROJECT NO:

BUYER CB-23	PAGE 107	REQ. OR PO NO. DEP13710
SPENDING UNIT		
WEST VIRGINIA DEPARTMENT OF ENVIRONMENTAL PROTECTION/OFFICE OF SPECIAL RECLAMATION		

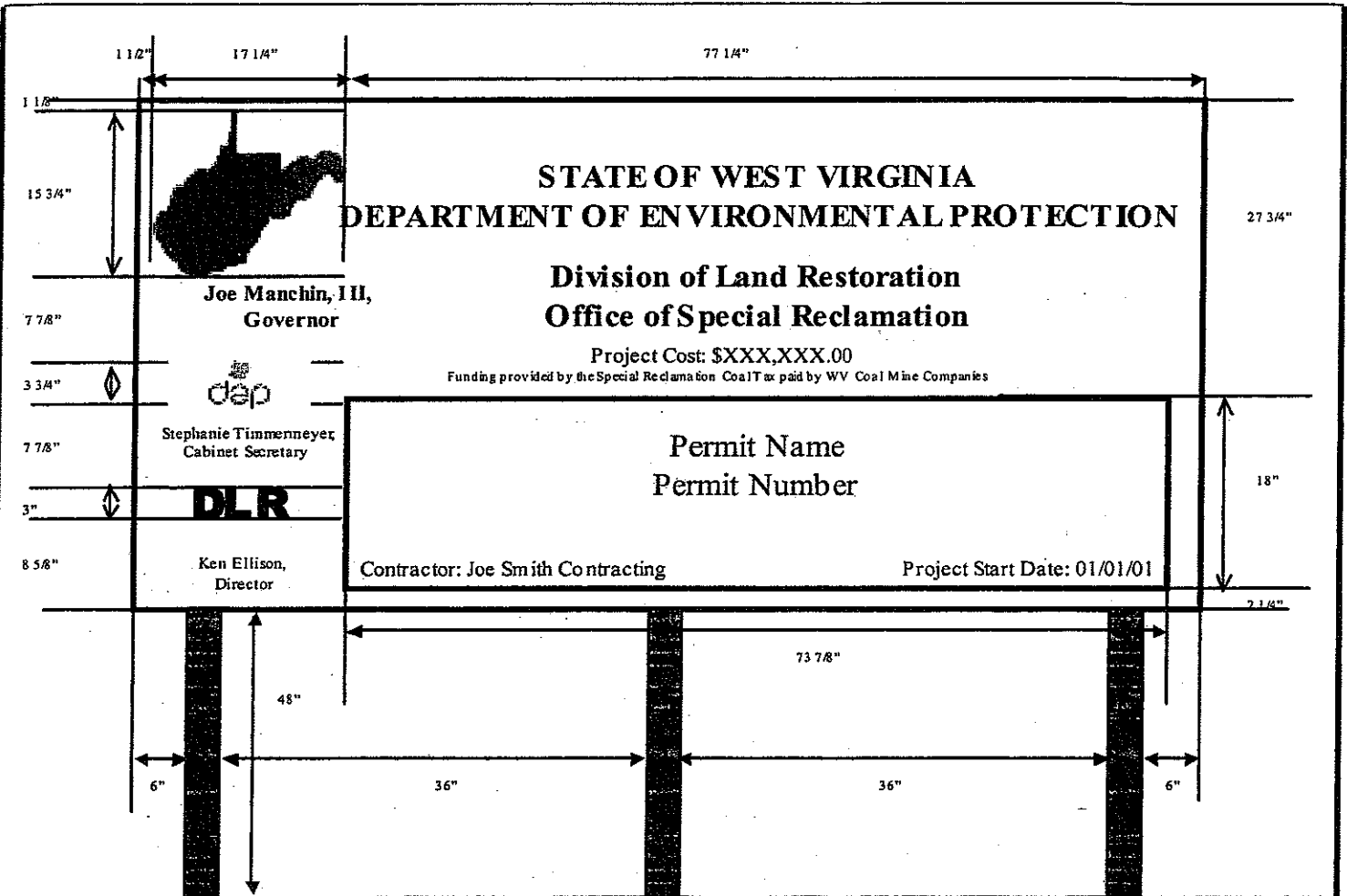

OFFICE OF SPECIAL RECLAMATION	
PROJECT CONSTRUCTION SIGN	
SCALE:	DRAWN BY:
DATE:	PROJECT NO.:

BUYER CB-23	PAGE 108	REQ. OR PO NO. DEP13710
SPENDING UNIT WEST VIRGINIA DEPARTMENT OF ENVIRONMENTAL PROTECTION/OFFICE OF SPECIAL RECLAMATION		

96"



STATE OF WEST VIRGINIA
 DEPARTMENT OF ENVIRONMENTAL PROTECTION

Joe Manchin, III,
 Governor

Division of Land Restoration
 Office of Special Reclamation

Project Cost: \$XXX,XXX.00

Funding provided by the Special Reclamation Coal Tax paid by WV Coal Mine Companies



Stephanie Timmermeyer,
 Cabinet Secretary



Ken Ellison,
 Director

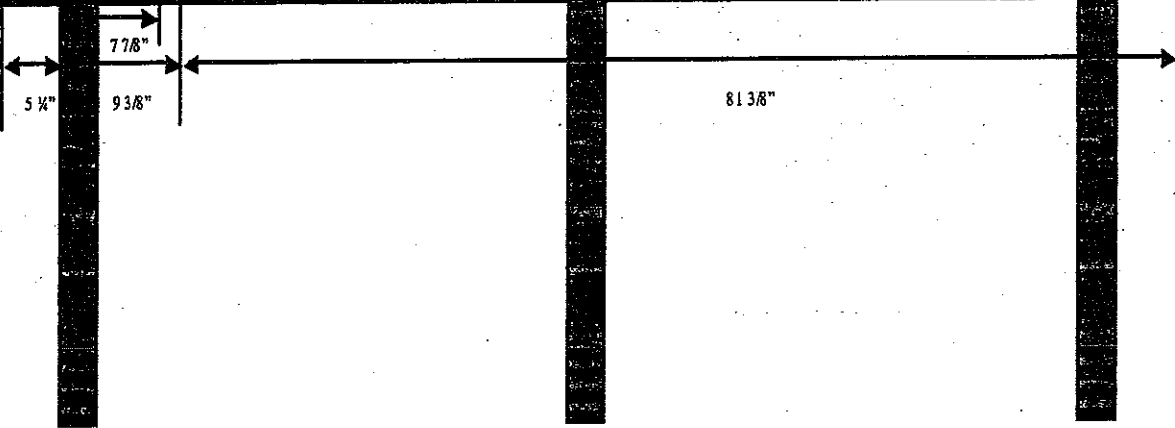

Permit Name
Permit Number
Contractor: Joe Smith Contracting
Project Start Date: 01/01/01

48"

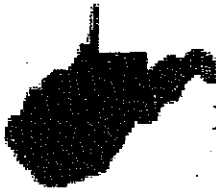

OFFICE OF SPECIAL RECLAMATION	
PROJECT CONSTRUCTION SIGN	
SCALE:	DRAWN BY:
DATE:	PROJECT NO.:

BUYER CB-23	PAGE 109	REQ. OR PO NO. DEP13710
SPENDING UNIT WEST VIRGINIA DEPARTMENT OF ENVIRONMENTAL PROTECTION/OFFICE OF SPECIAL RECLAMATION		

		STATE OF WEST VIRGINIA DEPARTMENT OF ENVIRONMENTAL PROTECTION Division of Land Restoration Office of Special Reclamation	6" 2 1/4" 1 1/2" 2 1/4" 3 1/2" 2 1/4" 1 1/2" 2 1/4" 3 1/4" 1 1/2" 4 7/8" 2 1/4" 1 1/2" 2 1/4" 4 7/8" 1 1/2" 3 1/4"
17 1/2" 1 1/2" 1 1/2" 9 1/2" 1" 1" 8" 1" 1" 3 1/2"	Joe Manchin, III, Governor  Stephanie Timmerman, Cabinet Secretary DLR Ken Filson, Director	Project Cost: \$XXX,XXX.00 <small>Funding provided by the Special Reclamation Coal Tax paid by WV Coal Mine Companies</small> <div style="border: 1px solid black; padding: 5px; margin: 5px 0;"> Permit Name Permit Number </div> Contractor: Joe Smith Contracting Project Start Date: 01/01/01	

OFFICE OF SPECIAL RECLAMATION	
PROJECT CONSTRUCTION SIGN	
SCALE:	DRAWN BY:
DATE:	PROJECT NO.:

WV-36a STATE OF WEST VIRGINIA
 REV. 1/29/02 PURCHASING CONTINUATION SHEET
 VENDOR:

BUYER	PAGE	REQ. OR PO NO.
CB-23	110	DEP13710
SPENDING UNIT		
WEST VIRGINIA DEPARTMENT OF ENVIRONMENTAL PROTECTION/OFFICE OF SPECIAL RECLAMATION		

Notes:

1. Sign Board to be 3/4" by 4' X 8' Marine Plywood
2. Sign Board Color is to be White and
 Letter Colors are to be Dark Green
3. 2" X 4" Treated Cross Brace Let into Posts
4. Mount sign to Posts using 3/8" X 5" Galvanized Carriage Bolts
5. Posts are to be Treated 4" X 4" X 12'
6. Location determined WVDEP

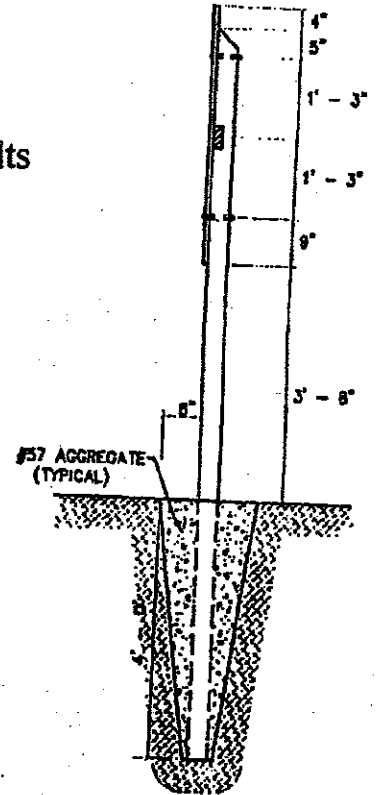
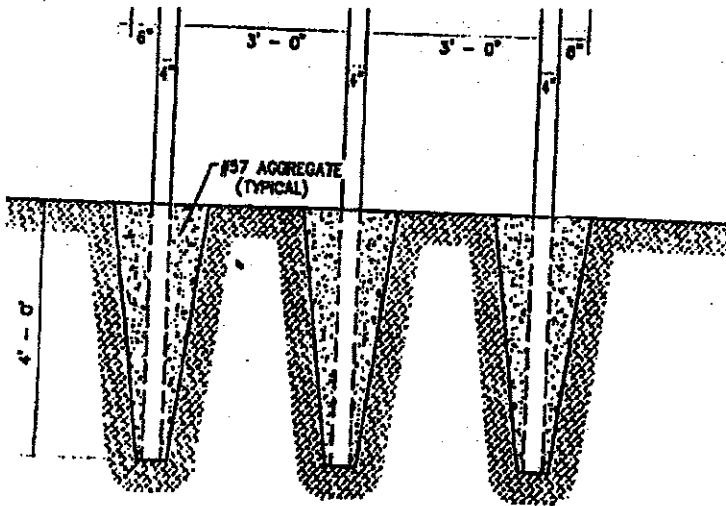

OFFICE OF SPECIAL RECLAMATION	
PROJECT SIGN	
SCALE:	DRAWN BY:
DATE:	PROJECT NO.:

BID BOND

KNOW ALL MEN BY THESE PRESENTS, That we, the undersigned, _____
of _____, _____, as Principal, and _____
of _____, _____, a corporation organized and existing under the laws of the State of _____
with its principal office in the City of _____, as Surety, are held and firmly bound unto the State
of West Virginia, as Obligee, in the penal sum of _____ (\$ _____) for the payment of which,
well and truly to be made, we jointly and severally bind ourselves, our heirs, administrators, executors, successors and assigns.

The Condition of the above obligation is such that whereas the Principal has submitted to the Purchasing Section of the
Department of Administration a certain bid or proposal, attached hereto and made a part hereof, to enter into a contract in writing for

NOW THEREFORE,

- (a) If said bid shall be rejected, or
- (b) If said bid shall be accepted and the Principal shall enter into a contract in accordance with the bid or proposal attached
hereto and shall furnish any other bonds and insurance required by the bid or proposal, and shall in all other respects perform the
agreement created by the acceptance of said bid, then this obligation shall be null and void, otherwise this obligation shall remain in full
force and effect. It is expressly understood and agreed that the liability of the Surety for any and all claims hereunder shall, in no event,
exceed the penal amount of this obligation as herein stated.

The Surety, for the value received, hereby stipulates and agrees that the obligations of said Surety and its bond shall be in no
way impaired or affected by any extension of the time within which the Obligee may accept such bid, and said Surety does hereby
waive notice of any such extension.

IN WITNESS WHEREOF, Principal and Surety have hereunto set their hands and seals, and such of them as are corporations
have caused their corporate seals to be affixed hereunto and these presents to be signed by their proper officers, this
_____ day of _____, 20_____.

Principal Corporate Seal

See Attached

(Name of Principal)

By _____
(Must be President or
Vice President)

(Title)

Surety Corporate Seal

(Name of Surety)

Attorney-in-Fact

**IMPORTANT – Surety executing bonds must be licensed in West Virginia to transact surety insurance. Raised corporate seals
must be affixed, a power of attorney must be attached.**

BID BOND PREPARATION INSTRUCTIONS

AGENCY (A)
RFQ/RFP# (B)

- (A) WV State Agency
(Stated on Page 1 "Spending Unit")
Request for Quotation Number (upper
right corner of page #1)
(C) Your Company Name
(D) City, Location of your Company
(E) State, Location of your Company
(F) Surety Corporate Name
(G) City, Location of Surety
(H) State, Location of Surety
(I) State of Surety Incorporation
(J) City of Surety Incorporation
(K) Minimum amount of acceptable bid
bond is 5% of total bid. You may state
"5% of bid" or a specific amount on
this line in words.
(L) Amount of bond in figures
(M) Brief Description of scope of work
(N) Day of the month
(O) Month
(P) Year
(Q) Name of Corporation
(R) Raised Corporate Seal of Principal
(S) Signature of President or Vice
President
(T) Title of person signing
(U) Raised Corporate Seal of Surety
(V) Corporate Name of Surety
(W) Signature of Attorney in Fact of the
Surety

NOTE: Dated, Power of Attorney with Raised
Surety Seal must accompany this bid
bond.

Bid Bond

KNOW ALL MEN BY THESE PRESENTS, That we, the undersigned,
(C) of (D), (E)
as Principal, and (F) of (G),
(H), a corporation organized and existing under the laws
of the State of (I) with its principal office in the City of
(J), as Surety, are held and firmly bound unto The State
of West Virginia, as Obligee, in the penal sum of (K)
(\$ (L)) for the payment of which, well and truly to be made,
we jointly and severally bind ourselves, our heirs, administrators, executors,
successors and assigns.

The Condition of the above obligation is such that whereas the Principal
has submitted to the Purchasing Section of the Department of Administration
a certain bid or proposal, attached hereto and made a part hereof to enter into a
contract in writing for (M)

NOW THEREFORE.

- (a) If said bid shall be rejected, or
(b) If said bid shall be accepted and the Principal shall enter into a

contract in accordance with the bid or proposal attached hereto and shall furnish
any other bonds and insurance required by the bid or proposal, and shall in all
other respects perform the agreement created by the acceptance of said bid then
this obligation shall be null and void, otherwise this obligation shall remain in full
force and effect. It is expressly understood and agreed that the liability of the
Surety for any and all claims hereunder shall, in no event, exceed the penal
amount of this obligation as herein stated

The Surety for value received, hereby stipulates and agrees that the
obligations of said Surety and its bond shall be in no way impaired or affected by
any extension of time within which the Obligee may accept such bid: and said
Surety does hereby waive notice of any such extension.

IN WITNESS WHEREOF, Principal and Surety have hereunto set their
hands and seals, and such of them as are corporations have caused their corporate
seals to be affixed hereto and these presents to be signed by their proper officers,
this (N) day of (O), 20 (P).

Principal Corporate Seal

(R)

(Q)
(Name of Principal)
By (S)
(Must be President or
Vice President)
(T)
Title

Surety Corporate Seal

(U)

(V)
(Name of Surety)

(W)
Attorney-in-Fact

IMPORTANT - Surety executing bonds must be licensed in West Virginia to
transact surety insurance. Raised Corporate Seals must be affixed and a Power of
Attorney must be attached.

STATE OF WEST VIRGINIA
Purchasing Division**PURCHASING AFFIDAVIT**

West Virginia Code §5A-3-10a states: No contract or renewal of any contract may be awarded by the state or any of its political subdivisions to any vendor or prospective vendor when the vendor or prospective vendor or a related party to the vendor or prospective vendor is a debtor and the debt owed is an amount greater than one thousand dollars in the aggregate

DEFINITIONS:

"Debt" means any assessment, premium, penalty, fine, tax or other amount of money owed to the state or any of its political subdivisions because of a judgment, fine, permit violation, license assessment, defaulted workers' compensation premium, penalty or other assessment presently delinquent or due and required to be paid to the state or any of its political subdivisions, including any interest or additional penalties accrued thereon.

"Debtor" means any individual, corporation, partnership, association, limited liability company or any other form or business association owing a debt to the state or any of its political subdivisions. "Political subdivision" means any county commission; municipality; county board of education; any instrumentality established by a county or municipality; any separate corporation or instrumentality established by one or more counties or municipalities, as permitted by law; or any public body charged by law with the performance of a government function or whose jurisdiction is coextensive with one or more counties or municipalities. "Related party" means a party, whether an individual, corporation, partnership, association, limited liability company or any other form or business association or other entity whatsoever, related to any vendor by blood, marriage, ownership or contract through which the party has a relationship of ownership or other interest with the vendor so that the party will actually or by effect receive or control a portion of the benefit, profit or other consideration from performance of a vendor contract with the party receiving an amount that meets or exceeds five percent of the total contract amount.

EXCEPTION: The prohibition of this section does not apply where a vendor has contested any tax administered pursuant to chapter eleven of this code, workers' compensation premium, permit fee or environmental fee or assessment and the matter has not become final or where the vendor has entered into a payment plan or agreement and the vendor is not in default of any of the provisions of such plan or agreement.

LICENSING: Vendors must be licensed and in good standing in accordance with any and all state and local laws and requirements by any state or local agency of West Virginia, including, but not limited to, the West Virginia Secretary of State's Office, the West Virginia Tax Department, West Virginia Insurance Commission, or any other state agencies or political subdivision. Furthermore, the vendor must provide all necessary releases to obtain information to enable the Director or spending unit to verify that the vendor is licensed and in good standing with the above entities.

CONFIDENTIALITY: The vendor agrees that he or she will not disclose to anyone, directly or indirectly, any such personally identifiable information or other confidential information gained from the agency, unless the individual who is the subject of the information consents to the disclosure in writing or the disclosure is made pursuant to the agency's policies, procedures and rules. Vendors should visit www.state.wv.us/admin/purchase/privacy for the Notice of Agency Confidentiality Policies.

Under penalty of law for false swearing (West Virginia Code, §61-5-3), it is hereby certified that the vendor acknowledges the information in this said affidavit and are in compliance with the requirements as stated.

Vendor's Name: Carpenter Reclamation

Authorized Signature: Kelly Carpenter Date: 3/25/08



BID BOND

KNOW ALL MEN BY THESE PRESENTS, That we, the undersigned, Carpenter Reclamation, Inc
of PO Box 13015 Sissonville, WV 25360, as Principal, and Western Surety Company
of U.S. Steel Tower, 600 Grant Street, Suite 500, Pittsburgh, PA, a corporation organized and existing under the laws of the State of South Dakota with its principal office in the City of Sioux Falls, as Surety, are held and firmly bound unto the State of West Virginia, as Obligee, in the penal sum of Five Percent (\$ 5%) for the payment of which, well and truly to be made, we jointly and severally bind ourselves, our heirs, administrators, executors, successors and assigns.

The Condition of the above obligation is such that whereas the Principal has submitted to the Purchasing Section of the Department of Administration a certain bid or proposal, attached hereto and made a part hereof, to enter into a contract in writing for DEP 13710, Falcon Land Company in Nicholas County, according to plans and specifications.

NOW THEREFORE,

- (a) If said bid shall be rejected, or
- (b) If said bid shall be accepted and the Principal shall enter into a contract in accordance with the bid or proposal attached hereto and shall furnish any other bonds and insurance required by the bid or proposal, and shall in all other respects perform the agreement created by the acceptance of said bid, then this obligation shall be null and void, otherwise this obligation shall remain in full force and effect. It is expressly understood and agreed that the liability of the Surety for any and all claims hereunder shall, in no event, exceed the penal amount of this obligation as herein stated.

The Surety, for the value received, hereby stipulates and agrees that the obligations of said Surety and its bond shall be in no way impaired or affected by any extension of the time within which the Obligee may accept such bid, and said Surety does hereby waive notice of any such extension.

IN WITNESS WHEREOF, Principal and Surety have hereunto set their hands and seals, and such of them as are corporations have caused their corporate seals to be affixed hereunto and these presents to be signed by their proper officers, this 13th day of February, 2008.

Principal Corporate Seal

Carpenter Reclamation
(Name of Principal)

By Kelley Carpenter
Kelley Carpenter (Must be President or Vice President)

President
(Title)

Surety Corporate Seal

Western Surety Company
(Name of Surety)

Ross E Johnson
Ross E Johnson Attorney-in-Fact

IMPORTANT – Surety executing bonds must be licensed in West Virginia to transact surety insurance. Corporate seals must be affixed, and a power of attorney must be attached.



Western Surety Company

POWER OF ATTORNEY APPOINTING INDIVIDUAL ATTORNEY-IN-FACT

Know All Men By These Presents, That WESTERN SURETY COMPANY, a South Dakota corporation, is a duly organized and existing corporation having its principal office in the City of Sioux Falls, and State of South Dakota, and that it does by virtue of the signature and seal herein affixed hereby make, constitute and appoint

Ross E. Johnson, Patricia C Baire, Beverly A Holstine, Kathryn K Arthur, Individually

of Charleston, WV, its true and lawful Attorney(s)-in-Fact with full power and authority hereby conferred to sign, seal and execute for and on its behalf bonds, undertakings and other obligatory instruments of similar nature

- In Unlimited Amounts -

and to bind it thereby as fully and to the same extent as if such instruments were signed by a duly authorized officer of the corporation and all the acts of said Attorney, pursuant to the authority hereby given, are hereby ratified and confirmed.

This Power of Attorney is made and executed pursuant to and by authority of the By-Law printed on the reverse hereof, duly adopted, as indicated, by the shareholders of the corporation.

In Witness Whereof, WESTERN SURETY COMPANY has caused these presents to be signed by its Senior Vice President and its corporate seal to be hereto affixed on this 23rd day of October, 2006.



WESTERN SURETY COMPANY

Paul T. Bruflat, Senior Vice President

State of South Dakota }
County of Minnehaha } ss

On this 23rd day of October, 2006, before me personally came Paul T. Bruflat, to me known, who, being by me duly sworn, did depose and say: that he resides in the City of Sioux Falls, State of South Dakota; that he is the Senior Vice President of WESTERN SURETY COMPANY described in and which executed the above instrument; that he knows the seal of said corporation; that the seal affixed to the said instrument is such corporate seal; that it was so affixed pursuant to authority given by the Board of Directors of said corporation and that he signed his name thereto pursuant to like authority, and acknowledges same to be the act and deed of said corporation.

My commission expires
November 30, 2012

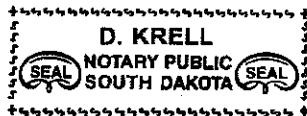

D. Krell, Notary Public

CERTIFICATE

I, L. Nelson, Assistant Secretary of WESTERN SURETY COMPANY do hereby certify that the Power of Attorney hereinabove set forth is still in force, and further certify that the By-Law of the corporation printed on the reverse hereof is still in force. In testimony whereof I have hereunto subscribed my name and affixed the seal of the said corporation this 13th day of February 2008.



WESTERN SURETY COMPANY

L. Nelson, Assistant Secretary

Authorizing By-Law

ADOPTED BY THE SHAREHOLDERS OF WESTERN SURETY COMPANY

This Power of Attorney is made and executed pursuant to and by authority of the following By-Law duly adopted by the shareholders of the Company.

Section 7. All bonds, policies, undertakings, Powers of Attorney, or other obligations of the corporation shall be executed in the corporate name of the Company by the President, Secretary, and Assistant Secretary, Treasurer, or any Vice President, or by such other officers as the Board of Directors may authorize. The President, any Vice President, Secretary, any Assistant Secretary, or the Treasurer may appoint Attorneys in Fact or agents who shall have authority to issue bonds, policies, or undertakings in the name of the Company. The corporate seal is not necessary for the validity of any bonds, policies, undertakings, Powers of Attorney or other obligations of the corporation. The signature of any such officer and the corporate seal may be printed by facsimile.