



State of West Virginia
 Department of Administration
 Purchasing Division
 2019 Washington Street East
 Post Office Box 50130
 Charleston, WV 25305-0130

Request for Quotation

RFQ NUMBER
707C0025

PAGE
1

ADDRESS CORRESPONDENCE TO ATTENTION OF
**JOHN JOHNSTON
 304-558-2402**

VENDOR

*216110733 630-323-4342
PEWAG INC
281 SHORE DRIVE

BURR RIDGE IL 60527

SHIP TO

DIVISION OF HIGHWAYS
VARIOUS LOCALES AS INDICATED
BY ORDER

DATE PRINTED	TERMS OF SALE	SHIP VIA	FOB	FREIGHT TERMS
06/10/2007				

BID OPENING DATE: **07/03/2007** **BID OPENING TIME 01:30PM**

LINE	QUANTITY	UOP	CAT. NO.	ITEM NUMBER	UNIT PRICE	AMOUNT
0001	1	LS		055-15		
<p>TIRE AND CROSS CHAINS</p> <p>OPEN END CONTRACT</p> <p>TO PROVIDE A COMPLETE LINE OF TIRE AND CROSS CHAINS.</p> <p>SEE ATTACHED</p> <p>EXHIBIT 3</p> <p>LIFE OF CONTRACT: THIS CONTRACT BECOMES EFFECTIVE ON AND EXTENDS FOR A PERIOD OF ONE (1) YEAR OR UNTIL SUCH "REASONABLE TIME" THEREAFTER AS IS NECESSARY TO OBTAIN A NEW CONTRACT OR RENEW THE ORIGINAL CONTRACT. THE "REASONABLE TIME" PERIOD SHALL NOT EXCEED TWELVE (12) MONTHS. DURING THIS "REASONABLE TIME" THE VENDOR MAY TERMINATE THIS CONTRACT FOR ANY REASON UPON GIVING THE DIRECTOR OF PURCHASING 30 DAYS WRITTEN NOTICE.</p> <p>UNLESS SPECIFIC PROVISIONS ARE STIPULATED ELSEWHERE IN THIS CONTRACT DOCUMENT, THE TERMS, CONDITIONS AND PRICING SET HEREIN ARE FIRM FOR THE LIFE OF THE CONTRACT.</p> <p>RENEWAL: THIS CONTRACT MAY BE RENEWED UPON THE MUTUA WRITTEN CONSENT OF THE SPENDING UNIT AND VENDOR, SUBMITTED TO THE DIRECTOR OF PURCHASING THIRTY (30) DAYS PRIOR TO THE EXPIRATION DATE. SUCH RENEWAL SHALL BE IN ACCORDANCE WITH THE TERMS AND CONDITIONS OF THE ORIGINAL CONTRACT AND SHALL BE LIMITED TO TWO (2) ONE (1) YEAR PERIODS.</p>						

2007 JUL -3 A 9 13
 PURCHASING DIVISION
 STATE OF WV

SEE REVERSE SIDE FOR TERMS AND CONDITIONS

SIGNATURE *M. Humbacher* TELEPHONE **630-323-4342** DATE **6/28/07**

TITLE **General Manager** FEIN **22-2087186** ADDRESS CHANGES TO BE NOTED ABOVE

WHEN RESPONDING TO RFQ, INSERT NAME AND ADDRESS IN SPACE ABOVE LABELED 'VENDOR'



State of West Virginia
 Department of Administration
 Purchasing Division
 2019 Washington Street East
 Post Office Box 50130
 Charleston, WV 25305-0130

Request for Quotation

RFQ NUMBER
707C0025

PAGE
2

ADDRESS CORRESPONDENCE TO ATTENTION OF
**JOHN JOHNSTON
 304-558-2402**

VENDOR

*216110733 630-323-4342
 PEWAG INC
 281 SHORE DRIVE
 BURR RIDGE IL 60527

SHIP TO

DIVISION OF HIGHWAYS
 VARIOUS LOCALES AS INDICATED
 BY ORDER

DATE PRINTED	TERMS OF SALE	SHIP VIA	F.O.B.	FREIGHT TERMS
06/10/2007				

BID OPENING DATE: **07/03/2007** BID OPENING TIME **01:30PM**

LINE	QUANTITY	UOP	CAT NO	ITEM NUMBER	UNIT PRICE	AMOUNT
<p>CANCELLATION: THE DIRECTOR OF PURCHASING RESERVES THE RIGHT TO CANCEL THIS CONTRACT IMMEDIATELY UPON WRITTEN NOTICE TO THE VENDOR IF THE COMMODITIES AND/OR SERVICES SUPPLIED ARE OF AN INFERIOR QUALITY OR DO NOT CONFORM TO THE SPECIFICATIONS OF THE BID AND CONTRACT HEREIN.</p> <p>OPEN MARKET CLAUSE: THE DIRECTOR OF PURCHASING MAY AUTHORIZE A SPENDING UNIT TO PURCHASE ON THE OPEN MARKET, WITHOUT THE FILING OF A REQUISITION OR COST ESTIMATE, ITEMS SPECIFIED ON THIS CONTRACT FOR IMMEDIATE DELIVERY IN EMERGENCIES DUE TO UNFORESEEN CAUSES (INCLUDING BUT NOT LIMITED TO DELAYS IN TRANSPORTATION OR AN UNANTICIPATED INCREASE IN THE VOLUME OF WORK.)</p> <p>QUANTITIES: QUANTITIES LISTED IN THE REQUISITION ARE APPROXIMATIONS ONLY, BASED ON ESTIMATES SUPPLIED BY THE STATE SPENDING UNIT. IT IS UNDERSTOOD AND AGREED THAT THE CONTRACT SHALL COVER THE QUANTITIES ACTUALLY ORDERED FOR DELIVERY DURING THE TERM OF THE CONTRACT, WHETHER MORE OR LESS THAN THE QUANTITIES SHOWN.</p> <p>ORDERING PROCEDURE: SPENDING UNIT(S) SHALL ISSUE A WRITTEN STATE CONTRACT ORDER (FORM NUMBER WV-39) TO THE VENDOR FOR COMMODITIES COVERED BY THIS CONTRACT. THE ORIGINAL COPY OF THE WV-39 SHALL BE MAILED TO THE VENDOR AS AUTHORIZATION FOR SHIPMENT, A SECOND COPY MAILED TO THE PURCHASING DIVISION, AND A THIRD COPY RETAINED BY THE SPENDING UNIT.</p> <p>BANKRUPTCY: IN THE EVENT THE VENDOR/CONTRACTOR FILES FOR BANKRUPTCY PROTECTION, THIS CONTRACT IS AUTOMATICALLY NULL AND VOID, AND IS TERMINATED WITHOUT FURTHER ORDER.</p> <p>THE TERMS AND CONDITIONS CONTAINED IN THIS CONTRACT</p>						

SEE REVERSE SIDE FOR TERMS AND CONDITIONS

SIGNATURE <i>M. Whumben</i>	TELEPHONE 630-323-4342	DATE 6/28/07
TITLE <i>General Manager</i>	FEIN 22-2087186	ADDRESS CHANGES TO BE NOTED ABOVE

WHEN RESPONDING TO RFQ, INSERT NAME AND ADDRESS IN SPACE ABOVE LABELED 'VENDOR'



State of West Virginia
 Department of Administration
 Purchasing Division
 2019 Washington Street East
 Post Office Box 50130
 Charleston, WV 25305-0130

Request for Quotation

RFQ NUMBER
707C0025

PAGE
3

ADDRESS CORRESPONDENCE TO ATTENTION OF
JOHN JOHNSTON
304-558-2402

VENDOR

*216110733 630-323-4342
 PEWAG INC
 281 SHORE DRIVE
 BURR RIDGE IL 60527

SHIP TO

DIVISION OF HIGHWAYS
 VARIOUS LOCALES AS INDICATED
 BY ORDER

DATE PRINTED 06/10/2007	TERMS OF SALE	SHIP VIA	F.O.B.	FREIGHT TERMS
-----------------------------------	---------------	----------	--------	---------------

BID OPENING DATE: **07/03/2007** BID OPENING TIME **01:30PM**

LINE	QUANTITY	UOP	CAT. NO.	ITEM NUMBER	UNIT PRICE	AMOUNT
<p>SHALL SUPERSEDE ANY AND ALL SUBSEQUENT TERMS AND CONDITIONS WHICH MAY APPEAR ON ANY ATTACHED PRINTED DOCUMENTS SUCH AS PRICE LISTS, ORDER FORMS, SALES AGREEMENTS OR MAINTENANCE AGREEMENTS, INCLUDING ANY ELECTRONIC MEDIUM SUCH AS CD-ROM.</p> <p>REV. 04/11/2001</p> <p>VENDOR PREFERENCE CERTIFICATE</p> <p>CERTIFICATION AND APPLICATION* IS HEREBY MADE FOR PREFERENCE IN ACCORDANCE WITH WEST VIRGINIA CODE, 5A-3-37 (DOES NOT APPLY TO CONSTRUCTION CONTRACTS).</p> <p>A. APPLICATION IS MADE FOR 2.5% PREFERENCE FOR THE REASON CHECKED:</p> <p>() BIDDER IS AN INDIVIDUAL RESIDENT VENDOR AND HAS RESIDED CONTINUOUSLY IN WEST VIRGINIA FOR FOUR (4) YEARS IMMEDIATELY PRECEDING THE DATE OF THIS CERTIFICATION; OR</p> <p>() BIDDER IS A PARTNERSHIP, ASSOCIATION OR CORPORATION RESIDENT VENDOR AND HAS MAINTAINED ITS HEAD-QUARTERS OR PRINCIPAL PLACE OF BUSINESS CONTINUOUSLY IN WEST VIRGINIA FOR FOUR (4) YEARS IMMEDIATELY PRECEDING THE DATE OF THIS CERTIFICATION; OR 80% OF THE OWNERSHIP INTEREST OF BIDDER IS HELD BY ANOTHER INDIVIDUAL, PARTNERSHIP, ASSOCIATION OR CORPORATION RESIDENT VENDOR WHO HAS MAINTAINED ITS HEADQUARTERS OR PRINCIPAL PLACE OF BUSINESS CONTINUOUSLY IN WEST VIRGINIA FOR FOUR (4) YEARS IMMEDIATELY PRECEDING THE DATE OF THIS CERTIFICATION; OR</p> <p>() BIDDER IS A CORPORATION NONRESIDENT VENDOR WHICH HAS AN AFFILIATE OR SUBSIDIARY WHICH EMPLOYS</p>						

SEE REVERSE SIDE FOR TERMS AND CONDITIONS

SIGNATURE <i>M. Whumbacher</i>	TELEPHONE 630-323-4342	DATE 6/28/07
TITLE <i>General Manager</i>	FEIN 22-2087186	ADDRESS CHANGES TO BE NOTED ABOVE

WHEN RESPONDING TO RFQ, INSERT NAME AND ADDRESS IN SPACE ABOVE LABELED 'VENDOR'



State of West Virginia
 Department of Administration
 Purchasing Division
 2019 Washington Street East
 Post Office Box 50130
 Charleston, WV 25305-0130

Request for Quotation

RFQ NUMBER
707C0025

PAGE
4

ADDRESS CORRESPONDENCE TO ATTENTION OF:
JOHN JOHNSTON
304-558-2402

VENDOR

*216110733 630-323-4342
PEWAG INC
281 SHORE DRIVE

BURR RIDGE IL 60527

SHIP TO

DIVISION OF HIGHWAYS
VARIOUS LOCALES AS INDICATED
BY ORDER

DATE PRINTED 06/10/2007	TERMS OF SALE	SHIP VIA	F.O.B.	FREIGHT TERMS
BID OPENING DATE: 07/03/2007		BID OPENING TIME 01:30PM		

LINE	QUANTITY	UOP	CAT. NO.	ITEM NUMBER	UNIT PRICE	AMOUNT
<p>A MINIMUM OF ONE HUNDRED STATE RESIDENTS AND WHICH HAS MAINTAINED ITS HEADQUARTERS OR PRINCIPAL PLACE OF BUSINESS WITHIN WEST VIRGINIA CONTINUOUSLY FOR THE FOUR (4) YEARS IMMEDIATELY PRECEDING THE DATE OF THIS CERTIFICATION.</p> <p>B. APPLICATION IS MADE FOR 2.5% PREFERENCE FOR THE REASON CHECKED:</p> <p>() BIDDER IS A RESIDENT VENDOR WHO CERTIFIES THAT, DURING THE LIFE OF THE CONTRACT, ON AVERAGE AT LEAST 75% OF THE EMPLOYEES WORKING ON THE PROJECT BEING BID ARE RESIDENTS OF WEST VIRGINIA WHO HAVE RESIDED IN THE STATE CONTINUOUSLY FOR THE TWO YEARS IMMEDIATELY PRECEDING SUBMISSION OF THIS BID;</p> <p>OR</p> <p>() BIDDER IS A NONRESIDENT VENDOR EMPLOYING A MINIMUM OF ONE HUNDRED STATE RESIDENTS OR IS A NONRESIDENT VENDOR WITH AN AFFILIATE OR SUBSIDIARY WHICH MAINTAINS ITS HEADQUARTERS OR PRINCIPAL PLACE OF BUSINESS WITHIN WEST VIRGINIA EMPLOYING A MINIMUM OF ONE HUNDRED STATE RESIDENTS WHO CERTIFIES THAT, DURING THE LIFE OF THE CONTRACT, ON AVERAGE AT LEAST 75% OF THE EMPLOYEES OR BIDDERS' AFFILIATE'S OR SUBSIDIARY'S EMPLOYEES ARE RESIDENTS OF WEST VIRGINIA WHO HAVE RESIDED IN THE STATE CONTINUOUSLY FOR THE TWO YEARS IMMEDIATELY PRECEDING SUBMISSION OF THIS BID.</p> <p>BIDDER UNDERSTANDS IF THE SECRETARY OF TAX & REVENUE DETERMINES THAT A BIDDER RECEIVING PREFERENCE HAS FAILED TO CONTINUE TO MEET THE REQUIREMENTS FOR SUCH PREFERENCE, THE SECRETARY MAY ORDER THE DIRECTOR OF PURCHASING TO: (A) RESCIND THE CONTRACT OR PURCHASE ORDER ISSUED; OR (B) ASSESS A PENALTY AGAINST SUCH BIDDER IN AN AMOUNT NOT TO EXCEED 5% OF THE BID AMOUNT AND THAT SUCH PENALTY WILL BE PAID TO THE CONTRACTING</p>						

SEE REVERSE SIDE FOR TERMS AND CONDITIONS

SIGNATURE *M. W. Wambacher* TELEPHONE **630-323-4342** DATE **6/28/07**
 TITLE *General Manager* FEIN **22-2087186** ADDRESS CHANGES TO BE NOTED ABOVE

WHEN RESPONDING TO RFQ, INSERT NAME AND ADDRESS IN SPACE ABOVE LABELED 'VENDOR'



State of West Virginia
 Department of Administration
 Purchasing Division
 2019 Washington Street East
 Post Office Box 50130
 Charleston, WV 25305-0130

Request for Quotation

RFQ NUMBER
707C0025

PAGE
5

ADDRESS-CORRESPONDENCE TO ATTENTION OF
JOHN JOHNSTON 304-558-2402

VENDOR

*216110733 630-323-4342
 PEWAG INC
 281 SHORE DRIVE
 BURR RIDGE IL 60527

SHIP TO

DIVISION OF HIGHWAYS
 VARIOUS LOCALES AS INDICATED
 BY ORDER

DATE PRINTED	TERMS OF SALE	SHIP VIA	F.O.B.	FREIGHT TERMS
06/10/2007				

BID OPENING DATE: 07/03/2007 BID OPENING TIME 01:30PM

LINE	QUANTITY	UOP	CAT NO	ITEM NUMBER	UNIT PRICE	AMOUNT
<p>AGENCY OR DEDUCTED FROM ANY UNPAID BALANCE ON THE CONTRACT OR PURCHASE ORDER.</p> <p>BY SUBMISSION OF THIS CERTIFICATE, BIDDER AGREES TO DISCLOSE ANY REASONABLY REQUESTED INFORMATION TO THE PURCHASING DIVISION AND AUTHORIZES THE DEPARTMENT OF TAX AND REVENUE TO DISCLOSE TO THE DIRECTOR OF PURCHASING APPROPRIATE INFORMATION VERIFYING THAT BIDDER HAS PAID THE REQUIRED BUSINESS TAXES, PROVIDED THAT SUCH INFORMATION DOES NOT CONTAIN THE AMOUNTS OF TAXES PAID NOR ANY OTHER INFORMATION DEEMED BY THE TAX COMMISSIONER TO BE CONFIDENTIAL.</p> <p>UNDER PENALTY OF LAW FOR FALSE SWEARING (WEST VIRGINIA CODE 61-5-3), BIDDER HEREBY CERTIFIES THAT THIS CERTIFICATE IS TRUE AND ACCURATE IN ALL RESPECTS; AND THAT IF A CONTRACT IS ISSUED TO BIDDER AND IF ANYTHING CONTAINED WITHIN THIS CERTIFICATE CHANGES DURING THE TERM OF THE CONTRACT, BIDDER WILL NOTIFY THE PURCHASING DIVISION IN WRITING IMMEDIATELY.</p> <p>BIDDER: <u>Pewag Inc.</u></p> <p>DATE: <u>6/28/07</u></p> <p>SIGNED: <u>M. Kumbacher</u></p> <p>TITLE: <u>General Manager</u></p> <p>* CHECK ANY COMBINATION OF PREFERENCE CONSIDERATION(S) IN EITHER "A" OR "B", OR BOTH "A" AND "B" WHICH YOU ARE ENTITLED TO RECEIVE. YOU MAY REQUEST UP TO THE</p>						

SEE REVERSE SIDE FOR TERMS AND CONDITIONS

SIGNATURE	TELEPHONE	DATE
<u>M. Kumbacher</u>	<u>630-323-4342</u>	<u>6/28/07</u>
TITLE	FEIN	ADDRESS CHANGES TO BE NOTED ABOVE
<u>General Manager</u>	<u>22-2087186</u>	

WHEN RESPONDING TO RFQ, INSERT NAME AND ADDRESS IN SPACE ABOVE LABELED 'VENDOR'



State of West Virginia
Department of Administration
Purchasing Division
2019 Washington Street East
Post Office Box 50130
Charleston, WV 25305-0130

Request for Quotation

RFQ NUMBER
707C0025

PAGE
6

ADDRESS CORRESPONDENCE TO ATTENTION OF
JOHN JOHNSTON 304-558-2402

VENDOR

*216110733 630-323-4342
PEWAG INC
281 SHORE DRIVE
BURR RIDGE IL 60527

SHIP TO

DIVISION OF HIGHWAYS
VARIOUS LOCALES AS INDICATED
BY ORDER

DATE PRINTED	TERMS OF SALE	SHIP VIA	F.O.B	FREIGHT TERMS
06/10/2007				
BID OPENING DATE: 07/03/2007		BID OPENING TIME 01:30PM		

LINE	QUANTITY	UOP	CAT. NO.	ITEM NUMBER	UNIT PRICE	AMOUNT
<p>MAXIMUM 5% PREFERENCE FOR BOTH "A" AND "B". (REV. 12/00)</p> <p style="text-align: center;">NOTICE</p> <p>A SIGNED BID MUST BE SUBMITTED TO:</p> <p style="text-align: center;">DEPARTMENT OF ADMINISTRATION PURCHASING DIVISION BUILDING 15 2019 WASHINGTON STREET, EAST CHARLESTON, WV 25305-0130</p> <p>THE BID SHOULD CONTAIN THIS INFORMATION ON THE FACE OF THE ENVELOPE OR THE BID MAY NOT BE CONSIDERED:</p> <p>SEALED BID</p> <p>BUYER: 33</p> <p>RFQ. NO.: 707C0025</p> <p>BID OPENING DATE AND TIME 7/3/07 at 1:30 pm</p> <p>PLEASE PROVIDE A FAX NUMBER IN CASE IT IS NECESSARY TO CONTACT YOU REGARDING YOUR BID: 630-323-2292</p>						

SEE REVERSE SIDE FOR TERMS AND CONDITIONS

SIGNATURE <i>M. Whumbar</i>	TELEPHONE 630-323-4342	DATE 6/28/07
TITLE General Manager	FEIN 22-2087186	ADDRESS CHANGES TO BE NOTED ABOVE

WHEN RESPONDING TO RFQ, INSERT NAME AND ADDRESS IN SPACE ABOVE LABELED 'VENDOR'



State of West Virginia
 Department of Administration
 Purchasing Division
 2019 Washington Street East
 Post Office Box 50130
 Charleston, WV 25305-0130

Request for Quotation

RFQ NUMBER
707C0025

PAGE
7

ADDRESS CORRESPONDENCE TO ATTENTION OF
**JOHN JOHNSTON
 304-558-2402**

VENDOR

*216110733 630-323-4342
PEWAG INC
281 SHORE DRIVE

BURR RIDGE IL 60527

SHIP TO

DIVISION OF HIGHWAYS
VARIOUS LOCALES AS INDICATED
BY ORDER

DATE PRINTED	TERMS OF SALE	SHIP VIA	FOB	FREIGHT TERMS
06/10/2007				

BID OPENING DATE: **07/03/2007** BID OPENING TIME **01:30PM**

LINE	QUANTITY	UOP	QAT NO.	ITEM NUMBER	UNIT PRICE	AMOUNT
CONTACT PERSON (PLEASE PRINT CLEARLY): ----- <i>Mike Whrenbacher</i> ----- ***** THIS IS THE END OF RFQ 707C0025 ***** TOTAL: <u>\$ 938,660.30</u>						

SEE REVERSE SIDE FOR TERMS AND CONDITIONS

SIGNATURE *M. Whrenbacher* TELEPHONE **630-323-4342** DATE **6/28/07**
 TITLE *General Manager* FEIN **22-2087186** ADDRESS CHANGES TO BE NOTED ABOVE

WHEN RESPONDING TO RFQ, INSERT NAME AND ADDRESS IN SPACE ABOVE LABELED 'VENDOR'

TO PROVIDE A COMPLETE LINE OF TIRE AND CROSS CHAINS. CHAINS SHALL BE DESIGNED TO WORK EQUALLY WELL WITH RADIAL AND BIAS PLY TIRES FOR TRUCKS, PASSENGER CARS, AND OFF-ROAD EQUIPMENT; AS REQUIRED BY THE WEST VIRGINIA DIVISION OF HIGHWAYS. VENDOR SHOULD PROVIDE PRODUCT SPECIFICATION SHEET WITH BID. CHAINS SHALL MEET OR EXCEED ALL REQUIREMENTS OF THE NATIONAL ASSOCIATION OF CHAIN MANUFACTURER'S. SQUARE LINK CROSS CHAIN MUST BE HIGH STRENGTH, ALLOY STEEL. STEEL MUST BE NICKEL MANGANESE ALLOY OR EQUAL. CORE HARDNESS MUST FALL IN THE RANGE OF 49 TO 53 RC. CASE HARDENING MUST FALL IN THE RANGE OF 61 TO 65 RC. CASE HARDENING MUST BE TO A MINIMUM DEPTH OF SIX PERCENT (6%) FROM LINK SURFACE. CHAINS MUST BE REVERSIBLE AND REPAIRABLE AND CHAIN MUST HAVE REPAIR LINKS AVAILABLE THAT ARE CONSISTENT IN WIRE SIZE, LINK SIZE, SHAPE AND QUALITY WITH THE LINKS OF THE ORIGINAL CHAIN +/-0.1%. CHAINS MUST BE ISO 9001 CERTIFIED AND VENDOR SHOULD PROVIDE PROOF OF CERTIFICATION.

CHAINS TO BE PACKAGED ONE (1) SET PER BAG OR BOX. CROSS CHAINS TO BE PACKAGED 50 OR LESS PER BOX.

CHAINS TO BE DELIVERED PREPAID ON PALLETS. THE PALLETS MUST BE SHRINK WRAPPED; THEY WILL NOT BE RETURNED AND THE PALLET CORE CHARGE, IF ANY, MUST BE INCLUDED IN THE DELIVERED PRICE OF THE PRODUCT.

CONTRACT SHALL BE AWARDED BASED ON A SINGLE DISCOUNT FROM MANUFACTURER'S ENTIRE CHAIN LINE PRICE LIST.

MANUFACTURER'S PRICE LIST SHOULD BE PROVIDED WITH BID.

FOR FURTHER INFORMATION, CONTACT KEVIN RILEY AT 304-473-5356.

SIZES ARE TO INCLUDE, BUT NOT LIMITED TO THE ATTACHED LIST:

PRICING MODEL FOR EVALUATION PURPOSES:

ITEM	CHAIN SIZE	ESTIMATED		
		QUANTITY	DISCOUNTED UNIT COST	AMOUNT
1	225/70R17.5 SQUARE LINK	70	\$ 91.58	\$ 6,410.60
2	235/75R16LT SQUARE LINK	500	\$ 87.94	\$ 43,970.00
3	245/75R16LT SQUARE LINK	1000	\$ 91.58	\$ 91,580.00
4	245/75R22.5 SQUARE LINK	100	\$ 100.59	\$ 10,059.00
5	245/70R19.5LT SQUARE LINK	100	\$ 97.10	\$ 9,710.00
6	11R22.5 SQUARE LINK	2000	\$ 110.20	\$ 220,400.00
7	11.00-22 SQUARE LINK	150	\$ 114.30	\$ 17,145.00
8	1400-24 TRUCK SQUARE LINK	10	\$ 217.37	\$ 2,173.70
9	11R-22.5 DUAL-TRIPLE SQUARE LINK	600	\$ 215.65	\$ 129,390.00
10	10.00-22 DUAL TRIPLE SQUARE LINK	50	\$ 221.59	\$ 11,079.50
11	15.5-25 LOADER SQUARE LINK	100	\$ 342.25	\$ 34,225.00
12	14.00-24 GRADER SQUARE LINK	300	\$ 406.45	\$ 121,935.00

ITEM	ESTIMATED QUANTITY	DISCOUNTED UNIT COST	AMOUNT
13 17.5-25 LOADER SQUARE LINK	<u>50</u>	<u>\$ 399.25</u>	<u>\$ 19,962.50</u>
<u>REPLACEMENT CROSS LINKS</u>			
14 14.00 X 24 GRADER SQUARE LINK	<u>7000</u>	<u>\$ 9.59</u>	<u>\$ 67,130.00</u>
15 11R-22.5 TRUCK SQUARE LINK	<u>40,000</u>	<u>\$ 3.35</u>	<u>\$ 134,000.00</u>
16 245/75R16LT SQUARE LINK	<u>5000</u>	<u>\$ 1.98</u>	<u>\$ 9,900.00</u>
17 15.5-25 LOADER SQUARE LINK	<u>1000</u>	<u>\$ 9.59</u>	<u>\$ 9,590.00</u>

TOTAL \$ 938,660.30

This contract provides for the updating of the manufacturers price lists only, and the percent of discount remains constant throughout the life of contract. If the manufacturer changes parts numbers, add new parts, makes price changes, such changes may be obtained by submitting copies of the manufacturers changes of the published price list to all agencies listed on page 6.

Any late changes from the indicated delivery schedule without prior approval by the Division of Highways may be cause for cancellation.

ORDERING INFORMATION: 1) Purchasing card acceptance; The State of West Virginia currently utilizes a Visa Purchasing Card program which is issued through a local bank. The successful Vendor must accept the State of West Virginia Visa Purchasing Card for payment of all orders placed by any State Agency for orders that are less than \$2500.00 as a condition of award.

ORDERS LESS THAN \$100.00 MAY BE OBTAINED BY THE AGENCY USING ALTERNATE PROCUREMENT METHODS.

METHOD OF PAYMENT: 1) For a WVDOT Purchasing Card Purchase vendor must provide a credit receipt, sales receipt, or cash register receipt. Vendor is not to charge until items are shipped. 2) For a SCO, WV-39 purchase vendor must provide an original invoice and 3 copies, not bill for an item which was back ordered, list parts on invoices at the cost from price book, discounts are to be taken per line item, provide the WV Division of Highways with a contact person for all billing problems.

DELIVERY: Delivery shall be made to the WVDOT/DIVISION OF HIGHWAYS locations as shown on page 6.

ALL SHIPMENTS ARE TO BE FOB DESTINATION.

FREIGHT CHARGE WILL ONLY BE ALLOWED FOR 24 HR. SERVICE.

Delivery is an integral part of this contract and failure to comply will be cause to initiate a D.O.T Administrative Form WV-82, Vendor Performance Form. The WV-82 Form will provide a means of officially notifying the Purchasing Division and the vendor of unsatisfactory performance; such as late deliveries, poor service, inadequate parts, supplies, etc.

All warranty claims that require field service shall be done by the vendor at no cost to the WV Division of Highways.

The vendor shall furnish any technical engineering service which might be needed in the proper installation of these parts at no extra cost to the WV Division of Highways.

Material Safety Data Sheet: In addition to meeting current Federal & State laws and requirements concerning Hazardous Chemicals, vendor shall forward with shipment a proper and current Material Safety Date Sheet (MSDS) to the Equipment Division in Buckhannon. Furthermore, vendor shall furnish the State and/or its agencies additional MSDS as requested. By offering and signing a bid response the vendor agrees to these conditions.

The vendor will furnish the State of West Virginia with current price lists and supplement sheets as published by each manufacturer as listed above, manuals and catalogs as may be required. The Department of Highways cannot process invoices for payment until the most current price list is received. Also the State Auditors Office will not approve any invoices for payment without the most current price list. **ALL DETAILS PERTAINING TO THE PRICE LISTS AND SUPPLEMENTS WILL BE HANDLED BY THE PROCURMENT OFFICE OF THE WEST VIRGINIA DIVISION OF HIGHWAYS, CHARLESTON, WV.** The Division of highways reserves the right to revise this section of the contract pertaining the district listing should the amount of the districts increase. The afore mentioned price lists should be forward directly to the addresses listed below:

Vendor should provide a copy of manufacturers current price list with bid.

Bidder to complete: Mfg. Name Pewag Inc.

Date of Price List August 1st, 2007

Contract prices based upon current manufacturers published fleet prices less applicable discount:

DISCOUNT 64.67 %

DISCOUNT FOR 24 HOUR SERVICE 45.00 %

Vendor must guarantee that he will maintain in his warehouse adequate stock to supply the needs of the WV Division of Highways at all times. ORDERS MUST NOT BE HELD BY THE VENDOR UNTIL A MAXIMUM ORDER POINT HAS BEEN REACHED. Orders should be delivered in a MAXIMUM OF THREE (3) WORKING DAYS OR THE WVDIVISION OF HIGHWAYS PARTS EXPEDITOR MAY GO OFF CONTRACT TO PURCHASE THE PARTS ON THE OPEN MARKET AFTER 5 DAYS WITH THE APPROVAL OF THE EQUIPMENT DIVISION DIRECTOR OR THE DISTRICT EQUIPMENT SUPERVISOR OR HIS DESIGNEE. ALL OPEN MARKET PURCHASES MUST BE MADE IN ACCORDANCE WITH THE DEPARTMENT OF ADMINISTRATION PURCHASING DIVISION REGULATIONS.

A restocking charge can only be attached by the vendor with prior mutual consent. Any new parts placed on the market by the manufacturer during the contract period shall be made available to the WV Division of Highways at the Manufacturers published Fleet price less the discount listed above.

All deliveries of merchandise and/or shipping documents at each organization must be properly marked on the outside of the carton showing the WV Division of Highways Purchase Order Number. Any material delivered without this information on the outside of the carton or on documents will be returned to the shipper at shipper expense.

Equipment Division

WV Division of Highways
PO Box 610
Buckhannon, WV 26201
ATTENTION: Kevin Riley (FOUR COPYS)

WVDOT/Division of Highways
D-1
1340 Smith St.
Charleston, WV 25301
Attn: Melissa Mullens

WVDOT/Division of Highways
D-2
Po. Box 880
Huntington, WV 25712
Attn: Keith Chapman

WVDOT/Division of Highways
D-3
626 Depot St.
Parkersburg, WV 26101
Attn: Mark Kimes

WVDOT/Division of Highways
D-4
P.O. BOX 2570
Clarksburg, WV 26301
Attn: John Bartlett

WVDOT/Division of Highways
D-5
PO BOX 99
BURLINGTON, WV 26710
Attn: Pat Broadhurst

WVDOT/Division of Highways
D-6
Third & Jefferson St.
Moundsville, WV 26041

WVDOT/Division Highways
D-7
Drawer 1228
Weston, WV 26452
Attn: Melissa Jordan

WVDOT/Division of Highways
D-8
PO Box 1516
Elkins, WV 26241
Attn: Debbie Barnett

WVDOT/Division of Highways
D-9
103 1/2 Church Street
Lewisburg, WV 24901
Attn: Keith Brown

WVDOT/Division of Highways
D-10
270 Hardwood Lane
Princeton, WV 24740
Attn: Tommy Camden

STATE OF WEST VIRGINIA
Purchasing Division

PURCHASING AFFIDAVIT

West Virginia Code §5A-3-10a states: No contract or renewal of any contract may be awarded by the state or any of its political subdivisions to any vendor or prospective vendor when the vendor or prospective vendor or a related party to the vendor or prospective vendor is a debtor and the debt owned is an amount greater than one thousand dollars in the aggregate

DEFINITIONS:

"Debt" means any assessment, premium, penalty, fine, tax or other amount of money owed to the state or any of its political subdivisions because of a judgment, fine, permit violation, license assessment, defaulted workers' compensation premium, penalty or other assessment presently delinquent or due and required to be paid to the state or any of its political subdivisions, including any interest or additional penalties accrued thereon.

"Debtor" means any individual, corporation, partnership, association, limited liability company or any other form or business association owing a debt to the state or any of its political subdivisions. "Political subdivision" means any county commission; municipality; county board of education; any instrumentality established by a county or municipality; any separate corporation or instrumentality established by one or more counties or municipalities, as permitted by law; or any public body charged by law with the performance of a government function or whose jurisdiction is coextensive with one or more counties or municipalities. "Related party" means a party, whether an individual, corporation, partnership, association, limited liability company or any other form or business association or other entity whatsoever, related to any vendor by blood, marriage, ownership or contract through which the party has a relationship of ownership or other interest with the vendor so that the party will actually or by effect receive or control a portion of the benefit, profit or other consideration from performance of a vendor contract with the party receiving an amount that meets or exceed five percent of the total contract amount.

EXCEPTION: The prohibition of this section does not apply where a vendor has contested any tax administered pursuant to chapter eleven of this code, workers' compensation premium, permit fee or environmental fee or assessment and the matter has not become final or where the vendor has entered into a payment plan or agreement and the vendor is not in default of any of the provisions of such plan or agreement.

LICENSING: Vendors must be licensed and in good standing in accordance with any and all state and local laws and requirements by any state or local agency of West Virginia, including, but not limited to, the West Virginia Secretary of State's Office, the West Virginia Tax Department, West Virginia Insurance Commission, or any other state agencies or political subdivision. Furthermore, the vendor must provide all necessary releases to obtain information to enable the Director or spending unit to verify that the vendor is licensed and in good standing with the above entities.

CONFIDENTIALITY: The vendor agrees that he or she will not disclose to anyone, directly or indirectly, any such personally identifiable information or other confidential information gained from the agency, unless the individual who is the subject of the information consents to the disclosure in writing or the disclosure is made pursuant to the agency's policies, procedures and rules. Vendors should visit www.state.wv.us/admin/purchase/privacy for the Notice of Agency Confidentiality Policies.

Under penalty of law for false swearing (West Virginia Code, §61-5-3), it is hereby certified that the vendor acknowledges the information in this said affidavit and are in compliance with the requirements as stated.

Vendor's Name: Pewag Inc.

Authorized Signature: M. Wumberger

Date: 6/28/07



June 28th, 2007

State of West Virginia
Department of Administration
Purchasing Division
Attn: Mr. John Johnston
2019 Washington Street East
Post Office Box 50130
Charleston WV 25305-0130

Request for Quotation # 707C0025

Dear Mr. Johnston,

We are sending you the Quotation from Pewag Inc. for Bid # 707C0025 for bid opening date 7/3/2007 at 1:30 PM.

Pewag Inc. is in full compliance with all requested bid specifications. We have attached to this letter our current 2007 Price List as well as a copy of Pewag's current ISO 9001 Certification.

If you have any questions regarding our bid, please contact me at 1-800-526-3924.

Sincerely,

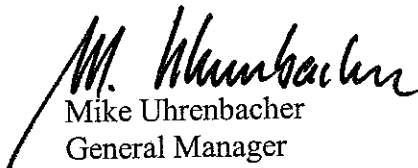
Mike Uhrenbacher
General Manager
Pewag Inc.



Management Service

CERTIFICATE

The Certification Body
of TÜV SÜD Landesgesellschaft Österreich GmbH

certifies that



pewag austria GmbH

Bahnhofgürtel 59
A-8020 Graz

Mariazeller Strasse 143
A-8605 Kapfenberg - Hansenhütte

has established and applies
a Quality Management System for

Design, manufacture and sales of
technical chains and components, forestry chains, tire protections
chains, commercial chains, flat webbing slings,
round slings, web lashing equipment.

An audit was performed, Report No. **153987**
Proof has been furnished that the requirements
according to

ISO 9001 : 2000

are fulfilled. The certificate is valid until **December 2009**

Certificate Registration No. **Q1530710 / 01**

Vienna, 2006-12-04



BGBL II Nr. 297/2006



pewag

WORLD'S STRONGEST CHAIN

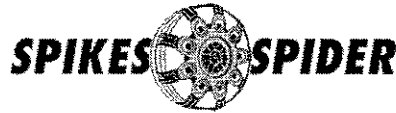

Traction Chains & Accessories

JOBBER PRICE LIST

2007 - 2008 Winter Season - Effective August 1, 2007

Pewag Traction Chain Division

9800 Hillview Road, Newcastle CA. 95658

1-800-445-2895

(530) 888-6446 FAX: (530) 888-8821

**Pewag Chains, Inc.
Nevada Distribution Center**

750 Freeport Blvd - #101, Sparks, NV 89431
1-877-912-7392
(775) 355-8080 FAX: (775) 355-8963

**Pewag Chains, Inc.
Chicago Distribution Center
& Corporate Office**

281 Shore Drive, Burr Ridge, IL 60527
1-800-526-3924
(630) 323 4342 Fax: (630) 323 2292

**Pewag Chains, Inc.
Denver Distribution Center**

5355 E. 39th St. Denver, CO 80207
1-800-445-2895
(530) 888-6446 Fax: (530) 888-8821

TERMS*: Net 30 - Credit must be established with Pewag, Inc. for open account billing. All other orders Prepaid.

FREIGHT POLICY*:

Less than 1,000 lbs OR \$ 1,700.00: Freight prepaid and added to invoice.

1,000 lbs > 2,500 lbs OR \$ 1,700.00 > \$ 4,450.00 (Net) Freight Prepaid to buyer's place of business in N. America (excluding Alaska & Hawaii). Prepaid shipments via carrier of Pewag's choice. Allowed prepaid shipment cost limited to the carriers tariff rates for transportation. Extra charges such as duties, broker fees, taxes & fuel surcharges will be prepaid and invoiced to buyer.

Over 2,500 lbs OR \$ 4,450.00 (Net) Same as above with fuel surcharges prepaid and allowed.

Qualifying shipments to Alaska & Hawaii will be prepaid to the port of departure in the continental U.S.A. under the terms of this freight policy. **Past due accounts will be charged back all allowed freight charges.**

MINIMUM CHARGES*: \$100.00 per order

PRICES*: Orders will be accepted subject to prevailing price at time of order. Prices subject to change without notice.

RETURN MERCHANDISE*: No merchandise will be accepted without prior written authorization. All returns subject to a 20% restock/handling charge, which will be deducted from the amount of credit memo. Return shipments must be prepaid. Collect or unauthorized shipments will be refused.

* See complete Terms & Condition on page 15.

"The Choice Of Professionals Around The World !"

Now Available From

pewag
WORLD'S STRONGEST CHAIN

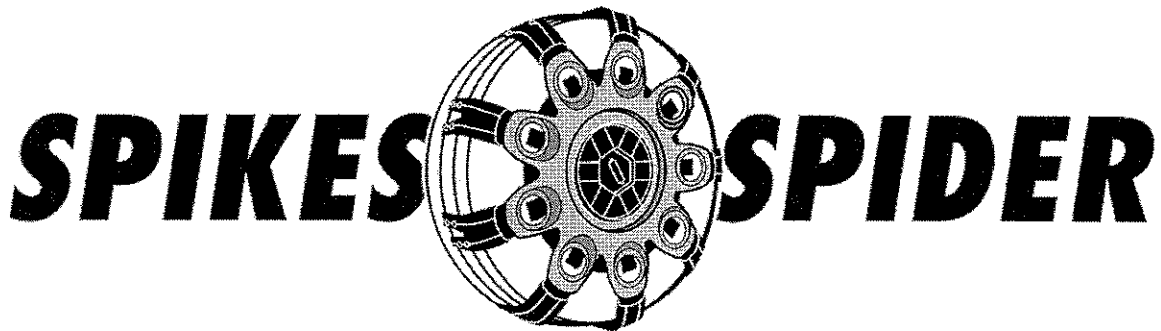

The Instant Traction Solution !

Spikes -Spider is the perfect traction solution for vehicles which cannot use conventional traction chains or cables due to clearance restrictions between the tires and running gear of the vehicle !

Easy mounting allows for 30 second installation once the wheel adaptor kits have been installed on the wheels !

Sizes to fit popular Car, SUV, Mini-van, Van and Light Truck Applications.

Ideal where frequent traction device installation is needed !

High Quality -Swiss Made construction.

All Spike-Spider components can be purchased individually or packaged as a complete kit -ready to install.

Stock Number	Order Unit	Description	Unit Weight lbs	Jobber Price
SPIKES-SPIDER COMPACT				
SS1701	1 Pair Spikes-Spider Compact Size 1		18	\$ 340.88
SS1702	1 Pair Spikes-Spider Compact Size 2		18	\$ 409.52
SS1703	1 Pair Spikes-Spider Compact Size 3		18	\$ 455.27
SS1704	1 Pair Spikes-Spider Compact Size 4		18	\$ 523.91
SPIKES-SPIDER COMPACT + Mounting Kit Combination				
SS1701-17	1 Pair Spikes-Spider Compact Size 1 + 17mm Mounting Kit		18	\$ 592.56
SS1701-19	1 Pair Spikes-Spider Compact Size 1 + 19mm Mounting Kit		18	\$ 592.56
SS1701-21	1 Pair Spikes-Spider Compact Size 1 + 21mm Mounting Kit		18	\$ 592.56
SS1701-22	1 Pair Spikes-Spider Compact Size 1 + 22mm Mounting Kit		18	\$ 592.56
SS1701-24	1 Pair Spikes-Spider Compact Size 1 + 24mm Mounting Kit		18	\$ 592.56
SS1702-17	1 Pair Spikes-Spider Compact Size 2 + 17mm Mounting Kit		20	\$ 661.19
SS1702-19	1 Pair Spikes-Spider Compact Size 2 + 19mm Mounting Kit		20	\$ 661.19
SS1702-21	1 Pair Spikes-Spider Compact Size 2 + 21mm Mounting Kit		20	\$ 661.19
SS1702-22	1 Pair Spikes-Spider Compact Size 2 + 22mm Mounting Kit		20	\$ 661.19
SS1702-24	1 Pair Spikes-Spider Compact Size 2 + 24mm Mounting Kit		20	\$ 661.19
SS1703-17	1 Pair Spikes-Spider Compact Size 3 + 17mm Mounting Kit		20	\$ 706.95
SS1703-19	1 Pair Spikes-Spider Compact Size 3 + 19mm Mounting Kit		20	\$ 706.95
SS1703-21	1 Pair Spikes-Spider Compact Size 3 + 21mm Mounting Kit		20	\$ 706.95
SS1703-22	1 Pair Spikes-Spider Compact Size 3 + 22mm Mounting Kit		20	\$ 706.95
SS1703-24	1 Pair Spikes-Spider Compact Size 3 + 24mm Mounting Kit		20	\$ 706.95
SS1704-17	1 Pair Spikes-Spider Compact Size 4 + 17mm Mounting Kit		22	\$ 775.58
SS1704-19	1 Pair Spikes-Spider Compact Size 4 + 19mm Mounting Kit		22	\$ 775.58
SS1704-21	1 Pair Spikes-Spider Compact Size 4 + 21mm Mounting Kit		22	\$ 775.58
SS1704-22	1 Pair Spikes-Spider Compact Size 4 + 22mm Mounting Kit		22	\$ 775.58
SS1704-24	1 Pair Spikes-Spider Compact Size 4 + 24mm Mounting Kit		22	\$ 775.58
SPIKES-SPIDER SPORT				
SS1410	1 Pair Spikes-Spider Sport Type XS			\$ 432.39
SS1420	1 Pair Spikes-Spider Sport Type S			\$ 432.39
SS1430	1 Pair Spikes-Spider Sport Type M			\$ 523.91
SS1440	1 Pair Spikes-Spider Sport Type L			\$ 523.91
SS1450	1 Pair Spikes-Spider Sport Type XL			\$ 592.54
SS1460	1 Pair Spikes-Spider Sport Type XXL			\$ 592.54
SS1470	1 Pair Spikes-Spider Sport Type XXXL			\$ 661.18
SPIKES-SPIDER SPORT + Mounting Kit Combination				
SS1410-17	1 Pair Spikes-Spider Sport Type XS + 17mm Mounting Kit			\$ 684.07
SS1410-19	1 Pair Spikes-Spider Sport Type XS + 19mm Mounting Kit			\$ 684.07
SS1410-21	1 Pair Spikes-Spider Sport Type XS + 21mm Mounting Kit			\$ 684.07
SS1410-22	1 Pair Spikes-Spider Sport Type XS + 22mm Mounting Kit			\$ 684.07
SS1410-24	1 Pair Spikes-Spider Sport Type XS + 24mm Mounting Kit			\$ 684.07
SS1420-17	1 Pair Spikes-Spider Sport Type S + 17mm Mounting Kit			\$ 684.07
SS1420-19	1 Pair Spikes-Spider Sport Type S + 19mm Mounting Kit			\$ 684.07
SS1420-21	1 Pair Spikes-Spider Sport Type S + 21mm Mounting Kit			\$ 684.07
SS1420-22	1 Pair Spikes-Spider Sport Type S + 22mm Mounting Kit			\$ 684.07
SS1420-24	1 Pair Spikes-Spider Sport Type S + 24mm Mounting Kit			\$ 684.07
SS1430-17	1 Pair Spikes-Spider Sport Type M + 17mm Mounting Kit			\$ 775.58
SS1430-19	1 Pair Spikes-Spider Sport Type M + 19mm Mounting Kit			\$ 775.58
SS1430-21	1 Pair Spikes-Spider Sport Type M + 21mm Mounting Kit			\$ 775.58
SS1430-22	1 Pair Spikes-Spider Sport Type M + 22mm Mounting Kit			\$ 775.58
SS1430-24	1 Pair Spikes-Spider Sport Type M + 24mm Mounting Kit			\$ 775.58
SS1440-17	1 Pair Spikes-Spider Sport Type L + 17mm Mounting Kit			\$ 775.58
SS1440-19	1 Pair Spikes-Spider Sport Type L + 19mm Mounting Kit			\$ 775.58
SS1440-21	1 Pair Spikes-Spider Sport Type L + 21mm Mounting Kit			\$ 775.58
SS1440-22	1 Pair Spikes-Spider Sport Type L + 22mm Mounting Kit			\$ 775.58
SS1440-24	1 Pair Spikes-Spider Sport Type L + 24mm Mounting Kit			\$ 775.58
SS1450-17	1 Pair Spikes-Spider Sport Type XL + 17mm Mounting Kit			\$ 844.22
SS1450-19	1 Pair Spikes-Spider Sport Type XL + 19mm Mounting Kit			\$ 844.22
SS1450-21	1 Pair Spikes-Spider Sport Type XL + 21mm Mounting Kit			\$ 844.22
SS1450-22	1 Pair Spikes-Spider Sport Type XL + 22mm Mounting Kit			\$ 844.22
SS1450-24	1 Pair Spikes-Spider Sport Type XL + 24mm Mounting Kit			\$ 844.22
SS1460-17	1 Pair Spikes-Spider Sport Type XXL + 17mm Mounting Kit			\$ 844.22
SS1460-19	1 Pair Spikes-Spider Sport Type XXL + 19mm Mounting Kit			\$ 844.22
SS1460-21	1 Pair Spikes-Spider Sport Type XXL + 21mm Mounting Kit			\$ 844.22
SS1460-22	1 Pair Spikes-Spider Sport Type XXL + 22mm Mounting Kit			\$ 844.22
SS1460-24	1 Pair Spikes-Spider Sport Type XXL + 24mm Mounting Kit			\$ 844.22
SS1470-17	1 Pair Spikes-Spider Sport Type XXXL + 17mm Mounting Kit			\$ 912.85
SS1470-19	1 Pair Spikes-Spider Sport Type XXXL + 19mm Mounting Kit			\$ 912.85
SS1470-21	1 Pair Spikes-Spider Sport Type XXXL + 21mm Mounting Kit			\$ 912.85
SS1470-22	1 Pair Spikes-Spider Sport Type XXXL + 22mm Mounting Kit			\$ 912.85
SS1470-24	1 Pair Spikes-Spider Sport Type XXXL + 24mm Mounting Kit			\$ 912.85

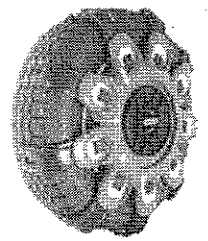

COMPACT

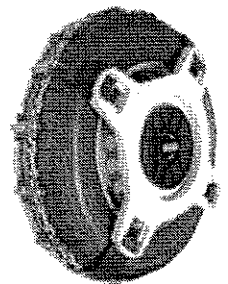
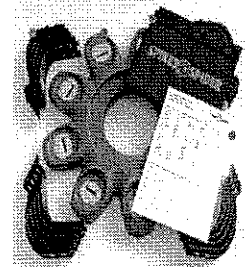

SPORT

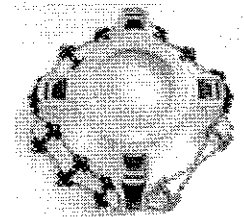

Stock Number	Order Unit	Description	Jobber Price
SPIKES-SPIDER MOUNTING ADAPTER			
SS8117	1 Set	Holding System 17mm	\$ 251.66
SS8119	1 Set	Holding System 19mm	\$ 247.28
SS8121	1 Set	Holding System 21mm	\$ 247.28
SS8122	1 Set	Holding System 22mm	\$ 247.28
SS8124	1 Set	Holding System 24mm	\$ 247.28
Spare Parts SPIKES-SPIDER COMPACT			
SS9700		Small Supporting Ring for Size 1 (SS1701) & Size 2 (SS1702) with 8 Arms	\$ 74.63
SS9701		Large Supporting Ring for Size 3 (SS1703) & Size 4 (SS1704) with 9 Arms	\$ 90.25
SS9741		Short Arm for size 1 (SS1701) & size 3 (SS1703)	\$ 17.20
SS9761		Long Arm for size 2 (SS1702) & size 4 (SS1704)	\$ 19.09
Spare Parts: SPIKES-SPIDER SPORT			
SS9314101	Short Arm, Middle	Sport XS + S (SS1410 - SS1420)	\$ 23.67
SS9316101	Short Arm, Right	Sport XS + S (SS1410 - SS1420)	\$ 23.67
SS9318101	Short Arm, Left	Sport XS + S (SS1410 - SS1420)	\$ 23.67
SS9315101	Long Arm, Middle	Sport M+L+XL+XXL (SS1430 - SS1460)	\$ 23.67
SS9317101	Long Arm, Right	Sport M+L+XL+XXL (SS1430 - SS1460)	\$ 23.67
SS9319101	Long Arm, Left	Sport M+L+XL+XXL (SS1430 - SS1460)	\$ 23.67
SS9315124	Long Arm, Middle	Carrier M - XXXXL (SS1630 - SS1680)	\$ 23.67
SS9317124	Long Arm, Right	Carrier M - XXXXL (SS1630 - SS1680)	\$ 23.67
SS9319124	Long Arm, Left	Carrier M - XXXXL (SS1630 - SS1680)	\$ 23.67
SS9304105		Green Track with 2 Spikes - All Sport Models	\$ 17.99
SS9308101		Black Track with 3 Spikes - All Sport Models	\$ 20.83
SS93097		Supporting Ring, Sport extra small: fits sizes XS+S (SS1410 - SS1420) Long Arms	\$ 98.06
SS93100		Supporting Ring, Sport small: fits sizes M + L (SS1430 - SS1440) Long Arms	\$ 98.06
SS93100		Support Ring, Carrier small: fits sizes M + L (SS1630 - SS1640)	\$ 98.06
SS93101		Supporting Ring, Sport Medium: fits sizes XL + XXL (SS1450 - SS1460) Long Arms	\$ 98.06
SS93101		Supporting Ring, Carrier Medium: fits sizes XL + XXL (SS1650 - SS1660)	\$ 98.06
SS93102		Supporting Ring, Carrier Large: fits sizes XXXL + XXXXL (SS1670 - SS1680)	\$ 124.96
SS90211		1 pair of double hooks 80mm	\$ 16.57
SS90311		1 pair of double hooks 100mm	\$ 19.64
SS90411		one double hook, 80mm + 100mm	\$ 18.30
SS90511		chain + loop for green segment	\$ 34.55
SS30101		Mounting Hardware Kit W / Socket Wrench	\$ 98.14
SS7171		set Fix Clip 17mm	\$ 75.50
SS7191		set Fix Clip 19mm	\$ 75.50
SS7211		set Fix Clip 21mm	\$ 75.50
SS7221		set Fix Clip 22mm	\$ 75.50
SS7241		set Fix Clip 24mm	\$ 75.50
SS95001		flat hub	\$ 25.17
SS95012		flat hub extra large	\$ 75.50
SS95101		hub cover, black	\$ 20.12
SS95102		hub cover, silver	\$ 21.46
SS95103		hub cover, brilliant	\$ 40.94
SS9521		locking disc	\$ 65.87
SS9605		set washers (c) 10 pcs	\$ 18.07
SS9606		set spacers (d) 17mm 10pcs	\$ 33.29
SS9607		set spacers (E) 34mm 10 pcs	\$ 37.24
SS9800		set bolts (A) 8x12mm 10 pcs	\$ 14.91
SS9803		set bolts (B) 8x20mm 10 pcs	\$ 15.15
SS90041		box wrench	\$ 20.12
SS90045		torque handle	\$ 10.10
SS90046		wrench + handle	\$ 30.21

SPIKES-SPIDER ADAPTOR ASSEMBLY

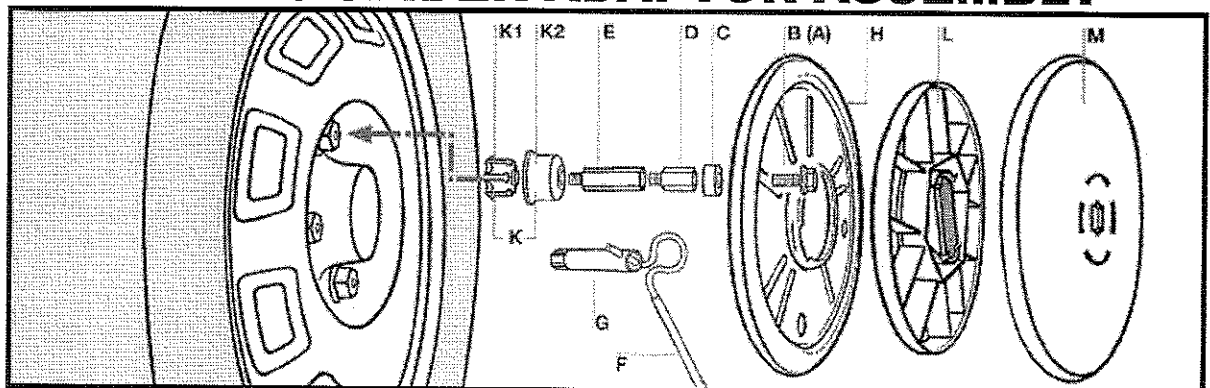

Pewag Tire Chains

Pewag Tire Chains

Stock Number	CC Size	Order Unit	Unit Wgt	Jobber Price
Pewag SPORTMATIK Passenger Chains				
Packaged 4 Pair Per Carton				
SMX 60		PR.	9	\$ 213.76
SMX 62		PR.	9.5	\$ 213.76
SMX 64		PR.	9.9	\$ 213.76
SMX 67		PR.	10.2	\$ 213.76
SMX 69		PR.	10.3	\$ 213.76
SMX 73		PR.	10.6	\$ 213.76
SMX 75		PR.	11	\$ 213.76
SMX 77		PR.	13	\$ 213.76

Pewag BRENTA-C 4x4 Light Truck / SUV				
Packaged 4 Pair Per Carton				
XMR 77V		PR.	18	\$ 336.94
XMR 79V		PR.	19	\$ 336.94
XMR 80V		PR.	23	\$ 370.15
XMR 81V		PR.	24	\$ 370.15
XMR 82V		PR.	24	\$ 370.15

Pewag "ALL SQUARE" - Light Truck - Singles				
1 Pair Per Bag	mm			
E 2209 S	5.6	PR.	22	\$ 220.23
E 2209 SC	5.6	PR.	22	\$ 220.23
E 2211 S	5.6	PR.	25	\$ 248.63
E 2211 SC	5.6	PR.	25	\$ 248.63
E 2214 S	5.6	PR.	31	\$ 275.16
E 2214 SC	5.6	PR.	31	\$ 275.16
E 2216 S	5.6	PR.	24	\$ 238.02
E 2216 SC	5.6	PR.	24	\$ 238.02
E 2219 S	5.6	PR.	26	\$ 248.24
E 2219 SC	5.6	PR.	26	\$ 248.24
E 2221 S	5.6	PR.	28	\$ 258.48
E 2221 SC	5.6	PR.	28	\$ 258.48
E 2226 S	5.6	PR.	34	\$ 287.59
E 2226 SC	5.6	PR.	34	\$ 287.59
E 2228 S	5.6	PR.	31	\$ 274.06
E 2228 SC	5.6	PR.	31	\$ 274.06
E 2229 S	5.6	PR.	27	\$ 244.49
E 2229 SC	5.6	PR.	27	\$ 244.49

Pewag "ALL SQUARE" - Heavy Truck - Singles				
1 Pair Per Bag	mm			
E 2233 S	7	PR.	40	\$ 274.18
E 2233 SC	7	PR.	40	\$ 274.18
E 2237 S	7	PR.	43	\$ 279.39
E 2237 SC	7	PR.	43	\$ 279.39
E 2239 S	7	PR.	48	\$ 283.92
E 2239 SC	7	PR.	48	\$ 283.92
E 2241 S	7	PR.	52	\$ 301.01
E 2241 SC	7	PR.	52	\$ 301.01
E 2245 S	7	PR.	54	\$ 308.27
E 2245 SC	7	PR.	54	\$ 308.27
E 2247 S	7	PR.	56	\$ 311.03
E 2247 SC	7	PR.	56	\$ 311.03
E 2249 S	7	PR.	59	\$ 319.97
E 2249 SC	7	PR.	59	\$ 319.97
E 2251 S	7	PR.	59	\$ 322.60
E 2251 SC	7	PR.	59	\$ 322.60
E 2253 S	7	PR.	77	\$ 355.37
E 2253 SC	7	PR.	77	\$ 355.37
E 2255 S	7	PR.	70	\$ 440.00
E 2255 SC	7	PR.	70	\$ 440.00
E 2257 S	7	PR.	78	\$ 455.07
E 2257 SC	7	PR.	78	\$ 455.07
E 2271S	7	PR.	84	\$ 586.98
E 2271SC	7	PR.	84	\$ 586.98
E 2273S	7	PR.	87	\$ 613.52
E 2273SC	7	PR.	87	\$ 613.52

Stock Number	CC Size	Order Unit	Unit Wgt	Jobber Price
Pewag "ALL SQUARE" - Mud Service - Singles				
1 Pair Per Bag mm				
E 2433 S	7	PR.	36	\$ 347.12
E 2435 S	7	PR.	42	\$ 362.01
E 2437 S	7	PR.	45	\$ 376.94
E 2439 S	7	PR.	47	\$ 399.65
E 2441 S	8.2	PR.	68	\$ 410.52
E 2445 S	8.2	PR.	74	\$ 428.19
E 2448 S	8.2	PR.	84	\$ 449.71
E 2452 S	8.2	PR.	86	\$ 469.05
E 2470 S	8.2	PR.	93	\$ 546.95
E 2486 S	8.2	PR.	102	\$ 575.74

Pewag "ALL SQUARE" WIDE BASE & DUALS				
1 Pair Per Bag	mm			
E 3210 S	5.6	PR.	29	\$ 255.28
E 3210 SC	5.6	PR.	29	\$ 255.28
E 3227 S	7	PR.	36	\$ 263.18
E 3227 SC	7	PR.	36	\$ 263.18
E 3229 S	7	PR.	39	\$ 281.18
E 3229 SC	7	PR.	39	\$ 281.18
E 3231 S	7	PR.	43	\$ 296.21
E 3231 SC	7	PR.	43	\$ 296.21
E 3235 S	7	PR.	48	\$ 354.04
E 3235 SC	7	PR.	48	\$ 354.04
E 3237 S	7	PR.	42	\$ 382.87
E 3237 SC	7	PR.	42	\$ 382.87
E 3249 S	7	PR.	43	\$ 392.41
E 3249 SC	7	PR.	43	\$ 392.41
E 3251 S	7	PR.	48	\$ 414.02
E 3251 SC	7	PR.	48	\$ 414.02
E 3255 S	7	PR.	73	\$ 452.70
E 3255 SC	7	PR.	73	\$ 452.70
E 3257 S	7	PR.	78	\$ 483.61
E 3257 SC	7	PR.	78	\$ 483.61
E 3259 S	7	PR.	60	\$ 377.26
E 3259 SC	7	PR.	60	\$ 377.26
E 3261 S	7	PR.	86	\$ 532.17
E 3261 SC	7	PR.	86	\$ 532.17
E 3265 S	7	PR.	63	\$ 412.21
E 3265 SC	7	PR.	63	\$ 412.21
E 3267 S	7	PR.	69	\$ 422.74
E 3267 SC	7	PR.	69	\$ 422.74
E 3269 S	7	PR.	73	\$ 457.88
E 3269 SC	7	PR.	73	\$ 457.88
E 3271 S	7	PR.	78	\$ 534.13
E 3271 SC	7	PR.	78	\$ 534.13
E 3273 S	7	PR.	79	\$ 492.18
E 3273 SC	7	PR.	79	\$ 492.18
E 3275 S	7	PR.	86	\$ 549.30
E 3275 SC	7	PR.	86	\$ 549.30
E 3277 S	7	PR.	92	\$ 672.06
E 3277 SC	7	PR.	92	\$ 672.06

Pewag "ASV" PATTERN - Light & Heavy Truck				
1 Pair Per Bag	mm			
ASV01	8.2	PR.	112	\$ 1,501.22
ASV02	8.2	PR.	114	\$ 1,521.25
ASV03	8.2	PR.	119	\$ 1,555.22
ASV05	8.2	PR.	115	\$ 1,663.22
ASV06	8.2	PR.	131	\$ 1,836.03
ASV08	8.2	PR.	132	\$ 1,841.43
ASV09	8.2	PR.	144	\$ 1,852.23
ASV10	8.2	PR.	143	\$ 2,057.43
ASV12	8.2	PR.	264	\$ 3,812.45
ASV15	8.2	PR.	279	\$ 4,077.06
ASV77	5.6	PR.	35	\$ 680.41
ASV79	5.6	PR.	36	\$ 718.21

Always pre-fit tire chains before use is required !

Continued Next Page

Pewag Tire Chains

Stock Number	CC Size	Order Unit	Unit Wgt	Jobber Price
ASV80	7	PR.	55	\$ 847.81
ASV81	7	PR.	57	\$ 853.21
ASV82	7	PR.	55	\$ 907.21
ASV84	7	PR.	61	\$ 918.01
ASV85	7	PR.	64	\$ 988.21
ASV86	7	PR.	63	\$ 988.21
ASV88	7	PR.	69	\$ 1,042.21
ASV89	7	PR.	101	\$ 1,279.82
ASV91	8.2	PR.	103	\$ 1,339.22
ASV94	8.2	PR.	104	\$ 1,393.22
ASV95	7	PR.	108	\$ 1,447.22
ASV97	8.2	PR.	112	\$ 1,447.22

Pewag "CL " PATTERN - Heavy Truck - Singles

1 Pair Per Bag	mm				
CL91S	7	PR.	64	\$	461.30
CL94S	7	PR.	68	\$	461.30
CL97S	7	PR.	73	\$	480.60

KWB Studded Heavy Truck -Singles

1 Pair Per Bag	mm				
KST2249S	7	PR.	55	\$	369.51

Pewag "ALL SQUARE"- Light Truck - Duals

1/2 Pair Per Bag	mm				
E 4211 S	5.6	PR.	42	\$	408.64
E 4211 SC	5.6	PR.	42	\$	408.64
E 4214 S	5.6	PR.	57	\$	525.86
E 4214 SC	5.6	PR.	57	\$	525.86
E 4216 S	5.6	PR.	44	\$	485.02
E 4216 SC	5.6	PR.	44	\$	485.02
E 4219 S	5.6	PR.	47	\$	475.77
E 4219 SC	5.6	PR.	47	\$	475.77
E 4221 S	5.6	PR.	51	\$	525.35
E 4221 SC	5.6	PR.	51	\$	525.35
E 4226 S	5.6	PR.	64	\$	547.61
E 4226 SC	5.6	PR.	64	\$	547.61
E 4228 S	5.6	PR.	55	\$	569.01
E 4228 SC	5.6	PR.	55	\$	569.01
E 4229 S	5.6	PR.	47	\$	517.27
E 4229 SC	5.6	PR.	47	\$	517.27

Pewag "ALL SQUARE"- Heavy Truck - Duals

1/2 Pair Per Bag	mm				
E 4233 S	7	PR.	73	\$	562.69
E 4233 SC	7	PR.	73	\$	562.69
E 4237 S	7	PR.	78	\$	562.69
E 4237 SC	7	PR.	78	\$	562.69
E 4239 S	7	PR.	88	\$	562.69
E 4239 SC	7	PR.	88	\$	562.69
E 4241 S	7	PR.	92	\$	594.67
E 4241 SC	7	PR.	92	\$	594.67
E 4245 S	7	PR.	98	\$	603.09
E 4245 SC	7	PR.	98	\$	603.09
E 4247 S	7	PR.	102	\$	608.67
E 4247 SC	7	PR.	102	\$	608.67
E 4249 S	7	PR.	107	\$	625.43
E 4249 SC	7	PR.	107	\$	625.43
E 4251 S	7	PR.	107	\$	647.67
E 4251 SC	7	PR.	107	\$	647.67
E 4253 S	7	PR.	137	\$	841.94
E 4253 SC	7	PR.	137	\$	841.94
E 4255 S	7	PR.	128	\$	780.35
E 4255 SC	7	PR.	128	\$	780.35
E 4257 S	7	PR.	145	\$	807.04
E 4257 SC	7	PR.	145	\$	807.04
E 4271 S	7	PR.	154	\$	1,040.94
E 4271 SC	7	PR.	154	\$	1,040.94
E 4273 S	7	PR.	171	\$	1,088.01
E 4273 SC	7	PR.	171	\$	1,088.01

Pewag Tire Chains

Stock Number	CC Size	Order Unit	Unit Wgt	Jobber Price
Pewag "ALL SQUARE" - Mud Service - Duals				
1/2 Pair Per Bag mm				
E 4412 S	7	PR.	74	\$ 665.27
E 4435 S	8.2	PR.	128	\$ 731.49
E 4437 S	8.2	PR.	138	\$ 773.06
E 4448 S	8.2	PR.	146	\$ 806.31
E 4461 S	8.2	PR.	159	\$ 824.04
E 4486 S	8.2	PR.	183	\$ 1,014.43

Pewag "CL " - Heavy Truck - Duals

1/2 Pair Per Bag	mm				
CL291S	7	PR.	108	\$	863.58
CL294S	7	PR.	119	\$	863.58
CL297S	7	PR.	123	\$	863.58

KWB Studded Heavy Truck - Duals

1/2 Pair Per Bag	mm				
KST4249S	7	PR.	101	\$	678.15

Pewag "ALL SQUARE"- Heavy Equipment OTR

1/2 Pair Per Bag	mm				
E 2612 S	8.2	PR.	100	\$	686.52
E 2612 S	10	PR.	148	\$	965.98
E 2612 S	12	PR.	172	\$	1,360.50
E 2615 S	8.2	PR.	114	\$	729.43
E 2615 S	10	PR.	152	\$	1,147.18
E 2615 S	12	PR.	204	\$	1,611.29
E 2624 S	10	PR.	150	\$	1,126.88
E 2624 S	12	PR.	193	\$	1,479.03
E 2627 S	10	PR.	170	\$	1,249.19
E 2627 S	12	PR.	220	\$	1,699.59
E 2633 S	10	PR.	182	\$	1,366.76
E 2633 S	12	PR.	230	\$	1,911.44
E 2636 S	10	PR.	195	\$	1,444.16
E 2636 S	12	PR.	243	\$	2,033.05
E 2642 S	10	PR.	232	\$	1,813.53
E 2642 S	12	PR.	296	\$	2,461.52
E 2645 S	10	PR.	218	\$	1,600.52
E 2645 S	12	PR.	268	\$	2,291.34
E 2648 S	10	PR.	242	\$	1,977.08
E 2648 S	12	PR.	298	\$	2,437.88
E 2654 S	10	PR.	292	\$	2,327.57
E 2654 S	12	PR.	351	\$	2,599.49
E 2657 S	10	PR.	271	\$	2,041.96
E 2657 S	12	PR.	346	\$	2,700.43
E 2660 S	10	PR.	304	\$	2,341.78
E 2660 S	12	PR.	356	\$	3,043.56
E 2672 S	10	PR.	312	\$	2,383.06
E 2672 S	12	PR.	403	\$	3,575.09
E 2675 S	10	PR.	330	\$	2,522.69
E 2675 S	12	PR.	427	\$	3,783.57

For 2 Link spacing multiply Jobber Price x 1.9

pewag
chain 

" The Choice Of Professionals "

Pewag Square Link tire chains can be custom built to your needs !
Double link spacing and larger cross chain sizes are no problem.
Contact your Pewag sales representative for details and pricing.

Pewag Tire Chains

Stock Number	CC Size	Order Unit	Unit Wgt	Jobber Price
Pewag "ALL SQUARE"- Tractor				
1/2 Pair Per Bag mm				
E 0820 S	8.2	PR.	61	\$ 485.98
E 0821 S	8.2	PR.	64	\$ 489.03
E 0822 S	8.2	PR.	79	\$ 446.46
E 0829 S	8.2	PR.	76	\$ 375.98
E 0831 S	8.2	PR.	72	\$ 458.99
E 0832 S	8.2	PR.	79	\$ 485.34
E 0834 S	8.2	PR.	78	\$ 485.98
E 0836 S	8.2	PR.	88	\$ 539.45
E 0838 S	8.2	PR.	109	\$ 621.56
E 0846 S	8.2	PR.	126	\$ 747.51
E 0850 S	8.2	PR.	86	\$ 493.41
E 0850 S	10	PR.	96	\$ 658.04
E 0852 S	8.2	PR.	105	\$ 582.84
E 0852 S	10	PR.	150	\$ 793.58
E 0856 S	8.2	PR.	111	\$ 662.76
E 0856 S	10	PR.	159	\$ 906.00
E 0858 S	8.2	PR.	122	\$ 670.37
E 0858 S	10	PR.	174	\$ 924.41
E 0859 S	8.2	PR.	124	\$ 851.18
E 0859 S	10	PR.	177	\$ 1,195.91
E 0862 S	8.2	PR.	145	\$ 791.05
E 0862 S	10	PR.	207	\$ 1,063.09
E 0866 S	8.2	PR.	153	\$ 1,231.76
E 0866 S	10	PR.	219	\$ 1,614.74
E 0869 S	8.2	PR.	137	\$ 1,046.90
E 0869 S	10	PR.	195	\$ 1,372.39
E 0871 S	8.2	PR.	163	\$ 1,296.72
E 0871 S	10	PR.	233	\$ 1,699.91
E 0874 S	8.2	PR.	137	\$ 1,098.77
E 0874 S	10	PR.	196	\$ 1,440.38
E 0876 S	8.2	PR.	158	\$ 1,171.11
E 0876 S	10	PR.	226	\$ 1,535.22
E 0877 S	8.2	PR.	164	\$ 1,238.92
E 0877 S	10	PR.	234	\$ 1,624.15
E 0879 S	8.2	PR.	171	\$ 1,311.32
E 0879 S	10	PR.	245	\$ 1,719.06
E 0881 S	10	PR.	205	\$ 926.41
E 0881 S	12	PR.	264	\$ 1,294.69
E 0882 S	10	PR.	244	\$ 1,089.88
E 0882 S	12	PR.	309	\$ 1,428.75
E 0883 S	10	PR.	268	\$ 1,163.30
E 0883 S	12	PR.	339	\$ 1,568.05
E 0884 S	10	PR.	283	\$ 1,243.45
E 0884 S	12	PR.	358	\$ 1,629.58
E 0885 S	10	PR.	319	\$ 1,477.10
E 0885 S	12	PR.	404	\$ 1,870.68
E 0887 S	10	PR.	324	\$ 1,409.46
E 0887 S	12	PR.	410	\$ 1,850.73
E 0889 S	10	PR.	364	\$ 1,684.75
E 0889 S	12	PR.	460	\$ 2,129.99
E 0890 S	10	PR.	438	\$ 2,028.12
E 0890 S	12	PR.	554	\$ 2,565.24
E 0891 S	10	PR.	338	\$ 1,565.08
E 0891 S	12	PR.	428	\$ 1,981.81
E 0892 S	10	PR.	385	\$ 1,782.70
E 0892 S	12	PR.	487	\$ 2,255.01
E 0893 S	10	PR.	384	\$ 1,778.07
E 0893 S	12	PR.	486	\$ 2,250.38
E 0894 S	10	PR.	370	\$ 1,869.11
E 0894 S	12	PR.	468	\$ 2,450.26
E 0895 S	10	PR.	523	\$ 2,421.70
E 0895 S	12	PR.	662	\$ 3,065.33

Pewag Tire Chains

Stock Number	CC Size	Order Unit	Unit Wgt	Jobber Price
Pewag Skid Steer Equipment Chains - 2 & 4 Link Spacing				
1/2 Pair Per Bag mm				
SSE10165-4	8.2	PR.	34	\$ 322.69
SSE10165-2	8.2	PR.	69	\$ 645.38
SSE12165-4	8.2	PR.	40	\$ 383.20
SSE12165-2	8.2	PR.	81	\$ 766.39
SSE14175-4	8.2	PR.	46	\$ 439.15
SSE14175-2	8.2	PR.	93	\$ 878.29

Pewag Universal "ED" Equipment Chains

mm				
UNE120020-8	8.2	PR.	170	\$ 2,865.32
UNE12520-8	8.2	PR.	154	\$ 2,896.48
UNE130020-8	8.2	PR.	183	\$ 2,974.71
UNE140020-8	8.2	PR.	209	\$ 3,071.49
UNE140020-10	10	PR.	390	\$ 4,049.59
UNE14520-8	8.2	PR.	168	\$ 2,907.54
UNE14520-10	10	PR.	381	\$ 3,430.32
UNE14758020-8	8.2	PR.	170	\$ 2,519.01
UNE3658520-8	8	PR.	388	\$ 2,833.63
UNE3958520-10	10	PR.	412	\$ 4,140.99
UNE15525-10	10	PR.	388	\$ 4,417.66
UNE130024-8	8.2	PR.	202	\$ 3,399.20
UNE140024-8	8.2	PR.	216	\$ 3,440.75
UNE140024-10	10	PR.	405	\$ 4,730.47
UNE160024-10	10	PR.	445	\$ 5,048.59
UNE180025-10	10	PR.	485	\$ 5,554.70
UNE2024-10	10	PR.	489	\$ 4,967.53
UNE17525-10	10	PR.	481	\$ 4,957.56
UNE17525-12	12	PR.	568	\$ 5,762.23
UNE20525-10	10	PR.	471	\$ 5,776.01
UNE20525-12	12	PR.	595	\$ 6,523.84
UNE23525-10	10	PR.	520	\$ 6,449.89
UNE23525-12	12	PR.	656	\$ 6,978.17
UNE26525-10	10	PR.	542	\$ 6,228.29
UNE26525-12	12	PR.	714	\$ 7,718.25
UNE29525-12	12	PR.	798	\$ 8,352.59

Pewag ERZBERG "ED" Equipment Chains

mm				
ERE140024-8	8	PR.	308	\$ 11,189.46
ERE140024-10	10	PR.	605	\$ 13,299.48
ERE17525-10	10	PR.	436	\$ 13,812.57
ERE180025-10	10	PR.	795	\$ 16,277.72
ERE20525-10	10	PR.	730	\$ 15,931.10
ERE20525-12	12	PR.	959	\$ 18,639.56
ERE23525-10	10	PR.	972	\$ 17,055.83
ERE23525-12	12	PR.	1100	\$ 20,466.97
ERE26525-10	10	PR.	1091	\$ 18,665.88
ERE26525-12	12	PR.	1240	\$ 22,399.06
ERE29525-12	12	PR.	1361	\$ 24,247.91
ERE29529-12	12	PR.	1488	\$ 25,190.82

Don't see your tire size ??

Universal ED & Erzberg tire sizes not listed can be special ordered !

Contact us for details today !

pewag
 WORLD'S STRONGEST CHAIN

Pewag Replacement Cross Chains			
Stock Number	CC Size	Order Unit	Jobber Price
Pewag REPLACEMENT CROSS CHAINS			
	mm		
E6219	5.6	EA.	\$ 4.87
E6221	5.6	EA.	\$ 5.60
E6225	5.6	EA.	\$ 6.80
E6229	5.6	EA.	\$ 7.00
E6251	7	EA.	\$ 8.10
E6253	7	EA.	\$ 9.45
E6256	8.2	EA.	\$ 13.55
E6259	7	EA.	\$ 10.84
E6260	7	EA.	\$ 9.78
E6263	7	EA.	\$ 10.29
E6265	8.2	EA.	\$ 13.15
E6266	7	EA.	\$ 11.35
E6266	8.2	EA.	\$ 14.06
E6267	8.2	EA.	\$ 13.76
E6434	8.2	EA.	\$ 13.66
E6445	8.2	EA.	\$ 15.01
E6445	10	EA.	\$ 24.88
E6630	8.2	EA.	\$ 20.24
E6630	10	EA.	\$ 27.07
E6630	12	EA.	\$ 29.34
E6640	10	EA.	\$ 30.13
E6640	12	EA.	\$ 45.55
E6650	10	EA.	\$ 37.44
E6650	12	EA.	\$ 54.78

Continued Next Column

Pewag Replacement Cross Chains			
Stock Number	CC Size	Order Unit	Jobber Price
Pewag REPLACEMENT CROSS CHAINS			
	mm		
E6660	10	EA.	\$ 37.25
E6660	12	EA.	\$ 62.16
E6670	10	EA.	\$ 50.49
E6670	12	EA.	\$ 69.86
E6680	10	EA.	\$ 60.59
E6680	12	EA.	\$ 83.83
E7213	7	EA.	\$ 10.77
E7214	7	EA.	\$ 13.10
E7215	7	EA.	\$ 13.76
E7216	7	EA.	\$ 17.12
E7420	8.2	EA.	\$ 17.53
E7420	10	EA.	\$ 26.98
E7426	8.2	EA.	\$ 22.32
E7426	10	EA.	\$ 29.76
E9562	10	EA.	\$ 35.20
E9562	12	EA.	\$ 43.98
E9567	10	EA.	\$ 44.09
E9567	12	EA.	\$ 55.09
	mm		
CL91F	7	EA.	\$ 59.47
CL94F	7	EA.	\$ 59.47
CL97F	7	EA.	\$ 59.47
	mm		
KST6253	7	EA.	\$ 14.53

See pages 14 & 15 for a complete listing of genuine Pewag & Glacier repair parts and accessories.

• • •
pewag
 WORLD'S STRONGEST CHAIN

Light & Heavy Equipment Chains

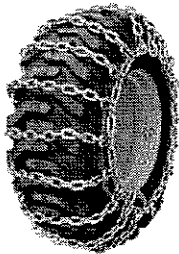

**Skid Steer
2 Link Spacing**

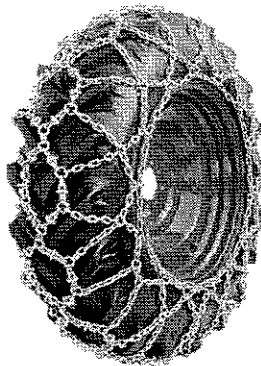

**Universal
"ED"**

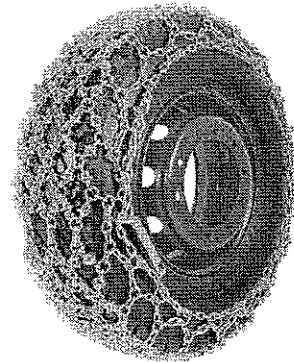

**Erzberg
"ED"**

“The Choice Of Professionals”

Glacier Tire Chains

Stock Number	Order Unit	Unit Wgt	Jobber Price
Glacier Passenger Cable Chains Packaged 6 Pair Per Carton			
1014	PR.	4.2	\$ 48.95
1018	PR.	4.7	\$ 48.95
1022	PR.	5.1	\$ 48.95
1026	PR.	5	\$ 48.95
1030	PR.	5.3	\$ 48.95
1034	PR.	5.7	\$ 48.95
1038	PR.	6.2	\$ 48.95
1042	PR.	6.7	\$ 48.95
1046	PR.	7.2	\$ 52.63

Stock Number	Order Unit	Unit Wgt	Jobber Price
Glacier P L Twist Link Passenger Chains Packaged 4 Pair Per Carton			
PL 1110	PR.	8	\$ 52.63
PL 1114	PR.	9	\$ 52.63
PL 1118	PR.	9.7	\$ 52.63
PL 1122	PR.	10.8	\$ 52.63
PL 1126	PR.	10.5	\$ 52.63
PL 1130	PR.	11.5	\$ 52.63
PL 1134	PR.	11.7	\$ 52.63
PL 1138	PR.	12	\$ 52.63
PL 1142	PR.	12.5	\$ 52.63
PL 1144	PR.	13.7	\$ 52.63
PL 1146	PR.	16	\$ 57.92

Stock Number	Order Unit	Unit Wgt	Jobber Price
Glacier PLC Square Link Passenger Chains Packaged 4 Pair Per Carton			
PLC 1110	PR.	8	\$ 58.07
PLC 1114	PR.	9	\$ 58.07
PLC 1118	PR.	9.7	\$ 58.07
PLC 1122	PR.	10.8	\$ 58.07
PLC 1126	PR.	10.5	\$ 58.07
PLC 1130	PR.	11.5	\$ 58.07
PLC 1134	PR.	11.7	\$ 58.07
PLC 1138	PR.	12	\$ 58.07
PLC 1142	PR.	12.5	\$ 58.07
PLC 1144	PR.	13.7	\$ 63.19
PLC 1146	PR.	16	\$ 63.19

Stock Number	Order Unit	Unit Wgt	Jobber Price
Glacier V-Trac Passenger Cable Chains Packaged 4 Pair Per Carton			
1914 V	PR.	6	\$ 83.69
1918 V	PR.	7	\$ 83.69
1922 V	PR.	7	\$ 83.69
1926 V	PR.	7	\$ 83.69
1930 V	PR.	8	\$ 83.69
1934 V	PR.	8	\$ 83.69
1938 V	PR.	8	\$ 83.69
1942 V	PR.	8	\$ 83.69
1946 V	PR.	9	\$ 83.69
1948 V	PR.	10	\$ 83.69

Stock Number	Order Unit	Unit Wgt	Jobber Price
Glacier LIGHT TRUCK CABLES - Singles Packaged 1 Pair Per Tote Bag			
2014 C	PR.	13.5	\$ 97.99
2016 C	PR.	10.8	\$ 97.99
2019 C	PR.	11.5	\$ 97.99
2021 C	PR.	12.2	\$ 97.99
2028 C	PR.	14.2	\$ 97.99
2029 C	PR.	12.8	\$ 97.99
3010 C	PR.	13.5	\$ 97.99
3027 C	PR.	14.5	\$ 111.79
3029 C	PR.	16.0	\$ 111.79

Always Pre-fit Traction Chains Before Use Is Required !

Traction device fit charts are offered as a guide only. All traction devices offered for sale by Pewag Inc. must be test fitted on the vehicle's tire to determine proper fit. Use of a traction device may not be suitable for use on a vehicle due to insufficient clearances between the traction device and wheel well fenders, suspension & drive line components. It is the vehicle operator's responsibility to determine the suitability of use for any traction device installed.

Glacier Tire Chains

Stock Number	Order Unit	Unit Wgt	Jobber Price
Glacier V-Trac LIGHT TRUCK CABLES - Singles Packaged 1 Pair Per Tote Bag			
2114 V	PR.	15.5	\$ 143.59
2115 V	PR.	13.0	\$ 143.59
2117 V	PR.	14.0	\$ 143.59
2119 V	PR.	15.0	\$ 143.59
2121 V	PR.	17.0	\$ 143.59
2127 V	PR.	15.0	\$ 143.59
2129 V	PR.	14.0	\$ 143.59

Stock Number	Order Unit	Unit Wgt	Jobber Price
Glacier HEAVY TRUCK CABLES - Singles Packaged 1 Pair Per Tote Bag			
2033 C	PR.	14.5	\$ 146.59
2037 C	PR.	15.0	\$ 146.59
2039 C	PR.	15.5	\$ 146.59
2041 C	PR.	16.5	\$ 146.59
2045 C	PR.	17.0	\$ 146.59
2049 C	PR.	18.0	\$ 146.59

Stock Number	Order Unit	Unit Wgt	Jobber Price
Glacier V-Trac HEAVY TRUCK CABLES - Singles Packaged 1 Pair Per Tote Bag			
2145 V	PR.	41	\$ 210.49
2149 V	PR.	43	\$ 210.49
2155 V	PR.	42	\$ 246.50
3161 V	PR.	48	\$ 314.46
3171 V	PR.	52	\$ 293.27

Stock Number	Order Unit	Unit Wgt	Jobber Price
Glacier LIGHT TRUCK - Cam Type - Singles Packaged 1 Pair Per Bag			
H 2209 SC	PR.	20	\$ 101.57
H 2211 SC	PR.	24	\$ 101.57
H 2214 SC	PR.	30	\$ 101.57
H 2216 SC	PR.	23	\$ 101.57
H 2219 SC	PR.	25	\$ 101.57
H 2221 SC	PR.	27	\$ 101.57
H 2226 SC	PR.	35	\$ 101.57
H 2228 SC	PR.	29	\$ 101.57
H 2229 SC	PR.	25	\$ 101.57

Stock Number	Order Unit	Unit Wgt	Jobber Price
Glacier HEAVY TRUCK - Cam Type - Singles Packaged 1 Pair Per Bag			
H 2233 SC	PR.	38	\$ 134.22
H 2237 SC	PR.	42	\$ 134.22
H 2239 SC	PR.	46	\$ 134.22
H 2241 SC	PR.	51	\$ 155.98
H 2245 SC	PR.	54	\$ 155.98
H 2247 SC	PR.	53	\$ 155.98
H 2249 SC	PR.	56	\$ 155.98
H 2251 SC	PR.	70	\$ 187.63
H 2253 SC	PR.	77	\$ 196.06
H 2255 SC	PR.	71	\$ 229.11
H 2257 SC	PR.	75	\$ 232.79
H 2271 SC	PR.	78	\$ 311.98
H 2273 SC	PR.	87	\$ 321.33

Stock Number	Order Unit	Unit Wgt	Jobber Price
Glacier ALLOY TRUCK - Square Link - Cam Type - Singles Packaged 1 Pair Per Bag			
H 2314 SLC	5.5 mm PR.	29	\$ 126.96
H 2316 SLC	5.5 mm PR.	24	\$ 126.96
H 2319 SLC	5.5 mm PR.	26	\$ 126.96
H 2321 SLC	5.5 mm PR.	28	\$ 126.96
H 2328 SLC	5.5 mm PR.	30	\$ 126.96
H 2329 SLC	5.5 mm PR.	25	\$ 126.96



Stock Number	Order Unit	Unit Wgt	Jobber Price
H 2337 SLC	7mm PR.	44	\$ 174.54
H 2339 SLC	7mm PR.	47	\$ 178.29
H 2341 SLC	7mm PR.	51	\$ 190.38
H 2345 SLC	7mm PR.	54	\$ 205.75
H 2347 SLC	7mm PR.	55	\$ 211.91
H 2349 SLC	7mm PR.	58	\$ 216.58

Glacier Tire Chains			
Stock Number	Order Unit	Unit Wgt	Jobber Price
Glacier MUD SERVICE - Singles Packaged 1 Pair Per Bag			
H2433S	PR.	34	\$ 113.41
H2435S	PR.	38	\$ 124.22
H2437S	PR.	41	\$ 128.37
H2439S	PR.	43	\$ 134.79
H2441S	PR.	66	\$ 205.79
H2445S	PR.	71	\$ 234.40
H2448S	PR.	81	\$ 236.67
H2452S	PR.	83	\$ 251.38
H2470S	PR.	94	\$ 286.69
H2486S	PR.	90	\$ 298.72
Glacier V- BAR - Light Truck - Singles Packaged 1 Pair Per Bag			
H 2814 SC	PR	29	\$ 137.21
H 2816 SC	PR	23	\$ 137.21
H 2819 SC	PR	26	\$ 137.21
H 2821 SC	PR	27	\$ 137.21
H 2828 SC	PR	31	\$ 137.21
H 2829 SC	PR	26	\$ 137.21
Glacier V- BAR - Heavy Truck - Singles Packaged 1 Pair Per Bag			
H 2839 SC	PR	45	\$ 220.16
H 2841 SC	PR	48	\$ 220.16
H 2845 SC	PR	52	\$ 220.16
H 2847 SC	PR	55	\$ 220.16
H 2849 SC	PR	59	\$ 220.16
H 2851 SC	PR	70	\$ 299.87
H 2853 SC	PR	82	\$ 314.54
H 2855 SC	PR	74	\$ 299.87
H 2857 SC	PR	86	\$ 322.16
Glacier WIDE BASE & DUALS Packaged 1 Pair Per Bag			
H 3210 SC	PR.	26	\$ 101.57
H 3227 SC	PR.	39	\$ 126.98
H 3229 SC	PR.	42	\$ 126.98
H 3231 SC	PR.	48	\$ 156.42
H 3235 SC	PR.	48	\$ 168.77
H 3237 SC	PR.	42	\$ 141.69
H 3249 S	PR.	43	\$ 137.27
H 3249 SC	PR.	43	\$ 148.55
H 3251 S	PR.	48	\$ 147.47
H 3251 SC	PR.	48	\$ 159.32
H 3255 S	PR.	73	\$ 221.58
H 3255 SC	PR.	73	\$ 237.54
H 3257 S	PR.	78	\$ 237.13
H 3257 SC	PR.	78	\$ 253.96
H 3259 S	PR.	60	\$ 176.42
H 3259 SC	PR.	60	\$ 190.71
H 3261 S	PR.	86	\$ 265.28
H 3261 SC	PR.	86	\$ 283.65
H 3265 S	PR.	63	\$ 193.39
H 3265 SC	PR.	63	\$ 207.77
H 3267 S	PR.	67	\$ 212.18
H 3267 SC	PR.	67	\$ 227.63
H 3269 S	PR.	73	\$ 221.80
H 3269 SC	PR.	73	\$ 237.77
H 3271 S	PR.	78	\$ 240.39
H 3271 SC	PR.	78	\$ 257.39
H 3273 S	PR.	79	\$ 246.86
H 3273 SC	PR.	79	\$ 264.24
H 3275 S	PR.	86	\$ 265.28
H 3275 SC	PR.	86	\$ 283.65
H 3277 S	PR.	92	\$ 287.03
H 3277 SC	PR.	92	\$ 302.14
Glacier HEAVY TRUCK CABLES - Duals Packaged 1/2 Pair Per Tote Bag			
4039 C	PR.	30	\$ 277.35
4041 C	PR.	32	\$ 277.35
4045 C	PR.	33	\$ 277.35
4049 C	PR.	35	\$ 277.35

Glacier Tire Chains			
Stock Number	Order Unit	Unit Wgt	Jobber Price
Glacier LIGHT TRUCK- Cam Type - Duals Packaged 1 Pair Per Bag			
H 4211 SC	PR.	42	\$ 193.43
H 4214 SC	PR.	50	\$ 193.43
H 4216 SC	PR.	42	\$ 193.43
H 4219 SC	PR.	44	\$ 193.43
H 4221 SC	PR.	49	\$ 193.43
H 4228 SC	PR.	49	\$ 193.43
H 4229 SC	PR.	44	\$ 193.43
Glacier HEAVY TRUCK-Cam Type - Duals Packaged 1/2 Pair Per Bag			
H 4233 SC	PR.	72	\$ 296.45
H 4237 SC	PR.	76	\$ 296.45
H 4239 SC	PR.	84	\$ 296.45
H 4241 SC	PR.	92	\$ 296.45
H 4245 SC	PR.	97	\$ 296.45
H 4247 SC	PR.	94	\$ 296.45
H 4249 SC	PR.	101	\$ 296.45
H 4251 SC	PR.	127	\$ 351.81
H 4253 SC	PR.	140	\$ 387.84
H 4255 SC	PR.	129	\$ 357.36
H 4257 SC	PR.	137	\$ 379.49
H 4271 SC	PR.	142	\$ 393.39
H 4273 SC	PR.	160	\$ 443.27
Glacier ALLOY TRUCK- Square Link -Cam Type - Duals Packaged 1/2 Pair Per Bag			
H 4339 SLC	7mm PR.	88	
H 4343 SLC	7mm PR.	92	
H 4345 SLC	7mm PR.	98	
H 4347 SLC	7mm PR.	102	
H 4349 SLC	7mm PR.	107	
Glacier MUD SERVICE - Duals Packaged 1/2 Pair Per Bag			
H4412S	PR.	72	\$ 213.15
H4435S	PR.	118	\$ 401.73
H4437S	PR.	124	\$ 423.78
H4448S	PR.	138	\$ 469.84
H4461S	PR.	151	\$ 513.64
H4486S	PR.	175	\$ 595.29
Glacier V BAR - Heavy Truck - Duals Packaged 1/2 Pair Per Bag			
H 4839 SC	PR	94	\$ 346.18
H 4841 SC	PR	97	\$ 370.32
H 4845 SC	PR	100	\$ 389.45
H 4847 SC	PR	103	\$ 394.47
H 4849 SC	PR	107	\$ 401.15
Glacier HEAVY EQUIPMENT - OTR Twist Link Packaged 1/2 Pair Per Bag			
H 2612 S	9/0 PR.	114	\$ 319.67
H 2615 S	9/0 PR.	130	\$ 364.52
H 2624 S	11/0 PR.	156	\$ 545.46
H 2627 S	11/0 PR.	180	\$ 629.33
H 2633 S	11/0 PR.	192	\$ 671.36
H 2636 S	11/0 PR.	207	\$ 723.80
H 2642 S	11/0 PR.	247	\$ 863.68
H 2645 S	14/0 PR.	354	\$ 1,237.74
H 2648 S	14/0 PR.	373	\$ 1,304.17
H 2654 S	14/0 PR.	440	\$ 1,538.43
H 2657 S	14/0 PR.	419	\$ 1,464.97
H 2660 S	14/0 PR.	461	\$ 1,611.89
H 2672 S	14/0 PR.	489	\$ 1,709.74
H 2675 S	14/0 PR.	516	\$ 1,804.13
Glacier HEAVY EQUIPMENT Alloy V-Bar - OTR Packaged 1/2 Pair Per Bag			
H 2912 S	9/0 PR.	128	\$ 410.01
H 2915 S	9/0 PR.	148	\$ 464.43
H 2924 S	11/0 PR.	177	\$ 688.64
H 2927 S	11/0 PR.	203	\$ 794.27

Glacier Tire Chains					Glacier Tire Chains				
Stock Number	Order Unit	Unit Wgt	Jobber Price		Stock Number	Order Unit	Unit Wgt	Jobber Price	
Glacier HEAVY EQUIPMENT - Alloy Square Link					Glacier CTD Tractor Chains				
Packaged 1/2 Pair Per Bag					Packaged 1/2 Pair Per Bag				
H 2712 SL- 8	8mm PR.	96	\$	407.42	H 260 SL	PR.	165	\$	504.78
H 2712 SL-10	10mm PR.	127	\$	538.99	H 261 SL	PR.	165	\$	504.78
H 2715 SL- 8	8mm PR.	104	\$	441.37	H 262 SL	PR.	170	\$	520.13
H 2715 SL-10	10mm PR.	145	\$	615.38	H 263 SL	PR.	140	\$	428.27
H 2724 SL-10	10mm PR.	158	\$	670.55	H 264 SL	PR.	136	\$	416.04
H 2724 SL-12	12mm PR.	193	\$	819.09	H 266 SL	PR.	186	\$	569.05
H 2727 SL-10	10mm PR.	167	\$	708.75	H 268 SL	PR.	169	\$	516.93
H 2727 SL-12	12mm PR.	220	\$	933.68	H 270 SL	PR.	205	\$	627.17
H 2733 SL-10	10mm PR.	177	\$	751.19	H 271 SL	PR.	190	\$	581.21
H 2733 SL-12	12mm PR.	261	\$	1,107.68	H 272 SL	PR.	225	\$	688.33
H 2736 SL-10	10mm PR.	195	\$	827.58	H 273 SL	PR.	210	\$	642.52
H 2736 SL-12	12mm PR.	243	\$	1,031.29	H 275 SL	PR.	162	\$	495.59
H 2742 SL-10	10mm PR.	232	\$	984.60	H 276 SL	PR.	255	\$	780.19
H 2742 SL-12	12mm PR.	284	\$	1,205.29	H 277 SL	PR.	260	\$	795.46
H 2745 SL-12	12mm PR.	301	\$	1,277.44	H 279 SL	PR.	195	\$	568.75
Glacier TWIST LINK - Tractor					Glacier GTH Garden Tractor Chains				
Packaged 1/2 Pair Per Bag					Packaged 1/2 Pair Per Bag				
H 0820 S	PR.	58	\$	205.41	CTD0005	PR.	26	\$	108.12
H 0821 S	PR.	61	\$	215.88	CTD0007	PR.	25	\$	96.75
H 0822 S	PR.	75	\$	265.67	CTD0011	PR.	53	\$	205.06
H 0829 S	PR.	72	\$	255.12	CTD0019	PR.	58	\$	224.36
H 0831 S	PR.	68	\$	240.86	CTD0025	PR.	62	\$	239.73
H 0832 S	PR.	75	\$	265.58	CTD0029	PR.	68	\$	262.37
H 0834 S	PR.	74	\$	262.15	CTD0031	PR.	120	\$	464.19
H 0836 S	PR.	84	\$	297.52	CTD0035	PR.	152	\$	587.87
H 0838 S	PR.	104	\$	368.42	CTD0037	PR.	156	\$	603.44
H 0846 S	PR.	120	\$	425.08	CTD0041	PR.	174	\$	672.97
H 0850 S	PR.	82	\$	290.39	Glacier GTH Garden Tractor Chains				
H 0852 S	PR.	100	\$	354.17	Packaged 1/2 Pair Per Bag				
H 0856 S	PR.	105	\$	371.94	CTH0004	PR.	30	\$	120.73
H 0858 S	PR.	116	\$	410.91	GTH3309	PR.	33	\$	132.76
H 0859 S	PR.	118	\$	417.95	GTH3313	PR.	37	\$	148.90
H 0862 S	PR.	138	\$	488.77	GTH3319	PR.	40	\$	161.03
H 0866 S	PR.	145	\$	513.66	Glacier Studded Truck Chains -Singles				
H 0869 S	PR.	130	\$	460.44	Packaged 1Pair Per Bag				
H 0871 S	PR.	155	\$	549.12	GST2249S	8mm PR.	80	\$	345.44
H 0874 S	PR.	130	\$	460.53	Glacier Studded Truck Chains -Duals				
H 0876 S	PR.	150	\$	531.35	Packaged 1Pair Per Bag				
H 0877 S	PR.	156	\$	552.55	GST4249S	8mm PR.	145	\$	665.14
H 0879 S	PR.	162	\$	573.84	Glacier Ring Skidder Chains				
H 0880 S	PR.	180	\$	637.61	Packaged 1/2 Pair Per Bundle				
H 0881 S	PR.	134	\$	474.43	GRS001	9/16" PR.	540	\$	1,584.80
H 0883 S	PR.	178	\$	630.49	GRS002	5/8" PR.	678	\$	1,989.93
H 0884 S	PR.	187	\$	662.42	GRS003	5/8" PR.	802	\$	2,353.74
H 0885 S	PR.	211	\$	743.18	GRS004	5/8" PR.	796	\$	2,336.15
H 0887 S	PR.	214	\$	753.65	GRS005	5/8" PR.	900	\$	2,640.89
H 0889 S	PR.	238	\$	838.19	Glacier Double Diamond Studded Skidder Chains				
H 0890 S	PR.	290	\$	1,021.34	Packaged 1 Pair Per Crate				
H 0891 S	PR.	224	\$	788.75	GDDS001	5/8" PR.	924	\$	2,651.53
H 0892 S	PR.	255	\$	898.10	GDDS002	5/8" PR.	911	\$	2,614.26
H 0893 S	PR.	252	\$	887.45	GDDS003	5/8" PR.	968	\$	2,777.84
H 0894 S	PR.	244	\$	859.30	GDDS004	5/8" PR.	988	\$	2,835.23
H 0895 S	PR.	344	\$	1,211.45	GDDS005	5/8" PR.	1144	\$	3,282.90
Glacier Duo " H" Pattern Tractor Chains					Glacier Snowblower & Garden Tractor				
Packaged 1/2 Pair Per Bag					Packaged 1 Pair Per Bag				
H 214 SL	PR.	110	\$	336.49	SE1301	PR.	11	\$	63.38
H 218 SL	PR.	140	\$	443.62	SE1308	PR.	19	\$	74.75
H 224 SL	PR.	148	\$	401.27	SE3300	PR.	12	\$	69.00
H 225 SL	PR.	110	\$	336.49	SE3301	PR.	3	\$	43.21
H 226 SL	PR.	122	\$	373.19	SE3302	PR.	4	\$	23.94
H 227 SL	PR.	173	\$	459.53	SE3303	PR.	16	\$	92.13
H 228 SL	PR.	160	\$	425.00	SE3305	PR.	16	\$	92.13
H 229 SL	PR.	134	\$	409.96	SE3307	PR.	15	\$	86.51
H 232 SL	PR.	175	\$	535.32	SE3308	PR.	3	\$	43.21
H 236 SL	PR.	200	\$	448.63	SE3312	PR.	14	\$	80.63
H 240 SL	PR.	144	\$	440.50	SE4300	PR.	22	\$	126.76
H 242 SL	PR.	154	\$	471.12	SE5307	PR.	25	\$	143.88
H 246 SL	PR.	182	\$	556.82	SE5308	PR.	30	\$	172.76
H 247 SL	PR.	196	\$	599.60	SE5313	PR.	19	\$	109.38
H 250 SL	PR.	160	\$	489.51	SE7106	PR.	3	\$	43.21
H 252 SL	PR.	172	\$	526.13	SE7129	PR.	6	\$	42.83
H 254 SL	PR.	194	\$	593.52	SE7145	PR.	20	\$	115.13
H 255 SL	PR.	222	\$	589.69					
H 256 SL	PR.	235	\$	624.22					
H 259 SL	PR.	258	\$	685.31					

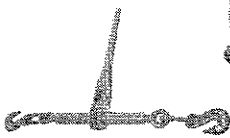
continued next column

Glacier Tire Chains				Glacier Replacement Cross Chains			
Stock Number	Order Unit	Unit Wgt	Jobber Price	Stock Number	Order Unit	Unit Wgt	Jobber Price
Glacier ATV Chains Packaged 1 Pair Per Bag				Size			
ATV610	PR.	26	\$ 75.13	H5414	1/0	EA.	\$ 2.47
ATV611	PR.	29	\$ 84.83	H5419	1/0	EA.	\$ 2.75
ATV612	PR.	32	\$ 100.37	H5420	1/0	EA.	\$ 3.04
ATV615	PR.	27	\$ 80.48	H5422	1/0	EA.	\$ 3.17
ATV618	PR.	38	\$ 114.83	E5414	3.7	EA.	\$ 2.75
ATV620	PR.	37	\$ 122.02	E5419	3.7	EA.	\$ 3.17
Glacier Transport Chain				E5420	3.7	EA.	\$ 3.46
Glacier G 70 TRANSPORT CHAIN w/ Grab Hooks Less Than Barrel Qty				E5422	3.7	EA.	\$ 3.60
G7TC-51616-YC	EA.	18		6114V	.35"	EA.	\$ 3.89
G7TC-51620-YC	EA.	23		6119V	.35"	EA.	\$ 3.89
G7TC-51625-YC	EA.	30		6120V	.35"	EA.	\$ 3.89
G7TC-3816-YC	EA.	28		6122V	.35"	EA.	\$ 3.89
G7TC-3820-YC	EA.	31		8821	.45"	EA.	\$ 3.70
G7TC-3825-YC	EA.	38		8825	.45"	EA.	\$ 3.70
Glacier G 70 TRANSPORT CHAIN w/ Grab Hooks Full Barrel Qty				8851	.45"	EA.	\$ 4.06
G7TC-51616-YC	Barrel (30 pcs)	540		8853	.45"	EA.	\$ 4.06
G7TC-51620-YC	Barrel (25 Pcs)	575		H292	9/0	EA.	\$ 20.39
G7TC-51625-YC	Barrel (25 Pcs)	745		H293	9/0	EA.	\$ 21.62
G7TC-3816-YC	Barrel (25 Pcs)	700		H294	9/0	EA.	\$ 22.44
G7TC-3820-YC	Barrel (20 Pcs)	620		H295	9/0	EA.	\$ 24.49
G7TC-3825-YC	Barrel (20 Pcs)	760		H296	9/0	EA.	\$ 26.13
Glacier G 70 CLEVIS GRAB HOOKS				H297	9/0	EA.	\$ 28.73
G7CG-516-YC	EA.	1		H298	9/0	EA.	\$ 31.34
G7CG-38-YC	EA.	1.8		H299	9/0	EA.	\$ 40.77
G7CG-12-YC	EA.	2.6		H6219	4/0	EA.	\$ 3.36
Glacier G 70 Bulk Drums - Continuous				H6221	4/0	EA.	\$ 3.48
G7-516-D-YC	550'	640		H6225	4/0	EA.	\$ 3.36
G7-38-D-YC	400'	596		H6229	4/0	EA.	\$ 3.46
G7-12-D-YC	200'	476		H6251	6/0	EA.	\$ 3.70
Glacier LEVER LOAD BINDERS Grade 70 Transport Chains with Grab Hooks				H6251 TSL	6/0	EA.	\$ 4.86
LLB-51638	EA.	8.2		H6253	6/0	EA.	\$ 4.03
LLB-3812	EA.	9.5		H6253 TSL	6/0	EA.	\$ 5.30
Glacier RATCHET LOAD BINDERS				H6256	7/0	EA.	\$ 6.53
RLB-14	EA.	6		H6259	6/0	EA.	\$ 5.12
RLB-51638	EA.	11		H6260	7/0	EA.	\$ 5.83
RLB-3812	EA.	13		H6263	7/0	EA.	\$ 6.18
RLB-1258	EA.	15		H6265	6/0	EA.	\$ 5.76
** See Glacier Industrial Chain Price List				H6266	7/0	EA.	\$ 6.53
  <p>Ratchet Binders Lever Binders</p>				H6267	6/0	EA.	\$ 6.07
				H6434	9/0	EA.	\$ 7.94
				H6445	9/0	EA.	\$ 15.02
				H6630	9/0	EA.	\$ 9.58
				H6640	11/0	EA.	\$ 18.47
				H6650	11/0	EA.	\$ 20.37
				H6660	14/0	EA.	\$ 46.35
				H6670	14/0	EA.	\$ 52.31
				H6680	14/0	EA.	\$ 60.14
				H6821	4/0	EA.	\$ 5.39
H6825	4/0	EA.	\$ 5.63				
H6851	6/0	EA.	\$ 6.25				
H6853	6/0	EA.	\$ 6.61				
H6930	9/0	EA.	\$ 12.22				
H6940	11/0	EA.	\$ 13.82				
H7213	7/0	EA.	\$ 5.61				
H7214	7/0	EA.	\$ 6.07				
H7215	7/0	EA.	\$ 6.49				
H7216	7/0	EA.	\$ 7.68				
H7420	9/0	EA.	\$ 9.18				
H7426	9/0	EA.	\$ 11.25				
H9562	11/0	EA.	\$ 18.33				
H9567	11/0	EA.	\$ 21.02				
Truck ALloy Square Link				H6319SL	5.5mm	EA.	\$ 4.48
				H6321SL	5.5mm	EA.	\$ 4.65
				H6351SL	7mm	EA.	\$ 5.54
				H6353SL	7mm	EA.	\$ 6.04
Alloy V-Bar OTR Twist Link				H6930 A	9/0	EA.	\$ 14.66
				H6940 A	11/0	EA.	\$ 16.58
Alloy OTR Square Link				H6730	8mm	EA.	\$ 14.04
				H6730	10mm	EA.	\$ 23.22
				H6740	10mm	EA.	\$ 33.15
				H6740	12mm	EA.	\$ 33.15
				H6750	10mm	EA.	\$ 27.69
				H6750	12mm	EA.	\$ 40.95
				H6760	12mm	EA.	\$ 48.75

Pewag & Glacier Accessories & Repair Parts

Stock Number	Order Unit	Unit Wgt		Jobber Price	Stock Number	Order Unit	Unit Wgt		Jobber Price		
Glacier TIRE CHAIN ADJUSTERS					SIDE CHAIN REPAIR LINKS						
96 (15" Tarp Strap)	EA.	0.24	\$	2.68	Per 25						
97 (Truck-Rubber)	EA.	0.76	\$	14.19	603	EA.	0.31	\$	0.99		
98 (Truck-Spring)	EA.	4.00	\$	69.33	605	EA.	0.82	\$	1.14		
99 (L.T.)	EA.	0.50	\$	6.85	607	EA.	1.96	\$	1.26		
100 (Pass)	EA.	0.44	\$	4.98	609SC	EA.	6.50	\$	1.57		
101 (Equip)	EA.	3.00	\$	62.03	610	EA.	4.98	\$	1.65		
102 (Small Equip)	EA.	0.60	\$	3.85	Pewag CROSS CHAIN REPAIR LINKS						
TIRE CHAIN REPAIR PLIERS					PKG 10						
200	EA.	0.4	\$	33.11	705 Pewag	EA.	0.33	\$	1.00		
201	EA.	8.4	\$	137.37	706 Glacier	EA.	1.00	\$	1.03		
202 (Import)	EA.	11.8	\$	212.06	707 Pewag	EA.	0.63	\$	1.41		
203 (Domestic)	EA.	8.5	\$	443.47	708 Pewag	EA.	1.12	\$	1.75		
202A	EA.	2.2	\$	108.43	709 Glacier	EA.	1.60	\$	2.70		
CAM TOOLS					710 Pewag	EA.	1.93	\$	3.41		
204LT	EA.	0.25	\$	3.57	712 Pewag	EA.	3.25	\$	4.75		
204	EA.	0.40	\$	5.36	Glacier REPAIR LOCKS						
SIDE CHAIN FASTENER - Outside					Chain Size mm						
312 (Clevis)	EA.	0.45	\$	8.51	908	7 & 8.2	EA.	0.2	\$	5.36	
317 (Clevis)	EA.	1.10	\$	19.86	910	10	EA.	0.35	\$	8.39	
SPEED HOOK - Inside Fastener					Pewag SIDE CHAIN - Hardened - Continuous						
Per 100					Per 100'						
318	EA.	2.84	\$	1.42	1008	7/0	Ft.	68	\$	4.56	
319	EA.	8.33	\$	2.85	1010	9/0	Ft.	104	\$	5.82	
320	EA.	21.0	\$	3.57	1012	11/0	Ft.	141	\$	11.01	
CROSS CHAIN HOOKS					Glacier SIDE CHAIN - Continuous						
Per 50					Per 100'						
403	.177	EA.	1.26	\$	0.48	1000	#1	Ft.	14	\$	1.42
404	.207	EA.	4.15	\$	0.71	1001	1/0	Ft.	18	\$	1.50
405	.250	EA.	3.47	\$	0.82	1002	2/0	Ft.	27	\$	1.71
406	.281	EA.	5.50	\$	0.94	1004	4/0	Ft.	35	\$	1.93
407	.312	EA.	8.25	\$	1.15	1006	6/0	Ft.	56	\$	2.42
409	.375	EA.	13.4	\$	1.44	1007	7/0	Ft.	71	\$	2.79
410	.406	EA.	17.5	\$	1.90	1009	9/0	Ft.	108	\$	3.37
411	.437	EA.	21.8	\$	2.33	1011	11/0	Ft.	138	\$	4.50
413	.512	EA.	32.2	\$	3.27	1013	13/0	Ft.	236	\$	7.86
CROSS CHAIN SWIVEL HOOKS					Glacier TWIST LINK CROSS CHAIN - Continuous						
Per 25					Per 100'						
509	EA.	6	\$	4.05	2004	4/0	Ft.	24	\$	3.42	
511	EA.	12	\$	6.52	2006	6/0	Ft.	35	\$	3.85	
5858SP	EA.	6.9	\$	6.32	2007	7/0	Ft.	82	\$	4.73	
5859 Washer	EA.	1.2	\$	1.82	2009	9/0	Ft.	136	\$	5.53	
5861 (Ruggo)	EA.	14	\$	9.09	2011	11/0	Ft.	184	\$	8.03	
5862 Hanger (only)	EA.	6	\$	3.41	2014	14/0	Ft.	280	\$	11.83	



Pewag & Glacier Accessories & Repair Parts

Stock Number	Order Unit	Unit Wgt	Jobber Price	Stock Number	Order Unit	Unit Wgt	Jobber Price
Glacier TIRE CHAIN ADJUSTERS				SIDE CHAIN REPAIR LINKS			
96 (15" Tarp Strap)	EA.	0.24	\$ 2.68	Per 25			
97 (Truck-Rubber)	EA.	0.76	\$ 14.19	603	EA.	0.31	\$ 0.99
98 (Truck-Spring)	EA.	4.00	\$ 69.33	605	EA.	0.82	\$ 1.14
99 (L.T.)	EA.	0.50	\$ 6.85	607	EA.	1.96	\$ 1.26
100 (Pass)	EA.	0.44	\$ 4.98	609SC	EA.	6.50	\$ 1.57
101 (Equip)	EA.	3.00	\$ 62.03	610	EA.	4.98	\$ 1.65
102 (Small Equip)	EA.	0.60	\$ 3.85	Pewag CROSS CHAIN REPAIR LINKS			
TIRE CHAIN REPAIR PLIERS				PKG 10			
200	EA.	0.4	\$ 33.11	705 Pewag	EA.	0.33	\$ 1.00
201	EA.	8.4	\$ 137.37	706 Glacier	EA.	1.00	\$ 1.03
202 (Import)	EA.	11.8	\$ 212.06	707 Pewag	EA.	0.63	\$ 1.41
203 (Domestic)	EA.	8.5	\$ 443.47	708 Pewag	EA.	1.12	\$ 1.75
202A	EA.	2.2	\$ 108.43	709 Glacier	EA.	1.60	\$ 2.70
CAM TOOLS				710 Pewag	EA.	1.93	\$ 3.41
204LT	EA.	0.25	\$ 3.57	712 Pewag	EA.	3.25	\$ 4.75
204	EA.	0.40	\$ 5.36	Glacier REPAIR LOCKS			
OTR SIDE CHAIN FASTENER - Outside				Chain Size mm			
312 (Clevis)	EA.	0.45	\$ 8.51	908	7 & 8.2	EA.	0.2 \$ 5.36
317 (Clevis)	EA.	1.10	\$ 19.86	910	10	EA.	0.35 \$ 8.39
SPEED HOOK - Inside Fastener				Per 100'			
			100	1008	7/0	Ft.	68 \$ 4.56
318	EA.	2.84	\$ 1.42	1010	9/0	Ft.	104 \$ 5.82
319	EA.	8.33	\$ 2.85	1012	11/0	Ft.	141 \$ 11.01
320	EA.	21.0	\$ 3.57	Glacier SIDE CHAIN - Continuous			
CROSS CHAIN HOOKS				Per 100'			
			50	1000	#1	Ft.	14 \$ 1.42
403	.177	EA.	1.26 \$ 0.48	1001	1/0	Ft.	18 \$ 1.50
404	.207	EA.	4.15 \$ 0.71	1002	2/0	Ft.	27 \$ 1.71
405	.250	EA.	3.47 \$ 0.82	1004	4/0	Ft.	35 \$ 1.93
406	.281	EA.	5.50 \$ 0.94	1006	6/0	Ft.	56 \$ 2.42
407	.312	EA.	8.25 \$ 1.15	1007	7/0	Ft.	71 \$ 2.79
409	.375	EA.	13.4 \$ 1.44	1009	9/0	Ft.	108 \$ 3.37
410	.406	EA.	17.5 \$ 1.90	1011	11/0	Ft.	138 \$ 4.50
411	.437	EA.	21.8 \$ 2.33	1013	13/0	Ft.	236 \$ 7.86
413	.512	EA.	32.2 \$ 3.27	Glacier TWIST LINK CROSS CHAIN - Continuous			
CROSS CHAIN SWIVEL HOOKS				Per 100'			
			25	2004	4/0	Ft.	24 \$ 3.42
509	EA.	6	\$ 4.05	2006	6/0	Ft.	35 \$ 3.85
511	EA.	12	\$ 6.52	2007	7/0	Ft.	82 \$ 4.73
5858SP	EA.	6.9	\$ 6.32	2009	9/0	Ft.	136 \$ 5.53
5859 Washer	EA.	1.2	\$ 1.82	2011	11/0	Ft.	184 \$ 8.03
5861 (Ruggo)	EA.	14	\$ 9.09	2014	14/0	Ft.	280 \$ 11.83
5862 Hanger (only)	EA.	6	\$ 3.41	Glacier SQUARE LINK -TWISTED - Continuous			
				Per 100'			
				2008 TSL	8mm	Ft.	96 \$ 6.88
				2010 TSL	10mm	Ft.	166 \$ 8.15

Pewag & Glacier Accessories & Repair Parts

Stock Number	Order Unit	Unit Wgt	Jobber Price	Stock Number	Order Unit	Unit Wgt	Jobber Price
Pewag "ALL SQUARE" CROSS CHAIN				EMERGENCY QUICK LINK			
Continuous	mm		Per 100'			Per 20	
3003	3.7	Ft.	21.2 \$	3.04	8004	3/16"	EA. 1 \$ 1.88
3004	4.5	Ft.	31.2 \$	3.52	8006	1/4"	EA. 1.2 \$ 2.99
3005	5.6	Ft.	49 \$	4.90	8008	5/16"	EA. 3 \$ 3.74
3007	7	Ft.	78 \$	5.57	8010	3/8	EA. 5 \$ 4.47
3008	8.2	Ft.	108 \$	6.87	8013	1/2"	EA. 9 \$ 6.14
3008TSL*	8.2	Ft.	108 \$	7.54	SIDE CHAIN FASTENER - Outside		
3010	10	Ft.	162 \$	11.75	8220		EA. 0.08 \$ 4.37
3010TSL*	10	Ft.	162 \$	12.16	8230		EA. 0.18 \$ 6.91
3012	12	Ft.	216 \$	17.74	8250		EA. 0.58 \$ 8.73
* Twisted Square Link					8260		EA. 0.50 \$ 8.88
CAM SIDE CHAIN TIGHTENERS					8270		EA. 1.05 \$ 15.47
W / Long Link					5297		EA. 1.8 \$ 19.91
			PKG 10		Pewag MIDDLE CONNECTING HOOKS		
5998	4/0	EA.	3 \$	8.92	9008	8	EA. 0.3 \$ 11.65
5999	6/0	EA.	7 \$	10.94	9010	10	EA. 0.6 \$ 16.37
EMERGENCY CHAINS					9012	12	EA. 1.0 \$ 28.79
6083		PR.	2 \$	18.92	Pewag 3 LINK REPAIR SECTIONS		
6087		PR.	3 \$	30.33		mm	
6085V		PR.	14 \$	62.63	9900	8.2	EA. 0.5 \$ 9.09
SLIT RINGS					9902	10	EA. 1.0 \$ 11.83
	mm				9904	12	EA. 2.0 \$ 25.75
5073	8x36	EA.	0.15 \$	1.90	BOW SHACKLES - Screw Pin		
5109	12x45	EA.	0.2 \$	6.27			
7093	14x52	EA.	0.3 \$	7.97	SHACKLE 3/8"	EA.	0.3 \$ 6.97
7094	17x64	EA.	0.6 \$	17.15	SHACKLE 1/2"	EA.	0.6 \$ 10.54

Notes:

pewäg
WORLD'S STRONGEST CHAIN



The Choice Of Professionals Around The World !



Pewag, Inc. Traction Chain Products: Customer Service Center

1-800-445-2895

9800 Hillview Road, Newcastle, CA., 95658
1-530-888-6446, FAX: 1-530-888-8821

DISTRIBUTED BY: