



State of West Virginia
 Department of Administration
 Purchasing Division
 2019 Washington Street East
 Post Office Box 50130
 Charleston, WV 25305-0130

Request for Quotation

RFQ NUMBER
707EC022

PAGE
1

ADDRESS CORRESPONDENCE TO ATTENTION OF
JOHN JOHNSTON
304-558-2402

VENDOR

*709035538 01 304-776-5600
 MOUNTAIN INTERNATIONAL TRUCKS
 PO BOX 7771
 CHARLESTON WV 25356

SHIP TO

DIVISION OF HIGHWAYS
 EQUIPMENT DIVISION
 ROUTE 33
 BRUSHY FORK ROAD
 BUCKHANNON, WV
 26201 304-472-1750

DATE PRINTED	TERMS OF SALE	SHIP VIA	F.O.B.	FREIGHT TERMS
03/19/2007	net			
BID OPENING DATE: 04/25/2007		BID OPENING TIME 01:30PM		

LINE	QUANTITY	UOP	CAT NO	ITEM NUMBER	UNIT PRICE	AMOUNT
0001	1	EA		070-47		
<p>25,950 LB. GVW CAB AND CHASSIS/UTILITY BED</p> <p>OPEN END CONTRACT</p> <p>TO PROVIDE 25,950 LB. GVW CAB AND CHASSIS/UTILITY BED AS DESCRIBED IN ATTACHED PROCUREMENT SPECIFICATION 269-1-I.</p> <p>THERE WILL BE A MANDATORY PRE-BID CONFERENCE AT THE STATE CAPITOL COMPLEX, BUILDING 15, CONFERENCE ROOM, AT 10:00 AM ON 4/12/07. FAILURE TO ATTEND THE PRE-BID CONFERENCE WILL RESULT IN BID DISQUALIFICATION.</p> <p>QUESTIONS: WRITTEN QUESTIONS WILL BE ACCEPTED THROUGH CLOSE OF BUSINESS (5:00PM EST.) ON TUESDAY, 4/3/07.</p> <p>SEND YOUR QUESTIONS TO: PURCHASING DIVISION ATTENTION JOHN JOHNSTON 2019 WASHINGTON ST. E. CHARLESTON, WV. 25305</p> <p>QUESTIONS MAY BE SENT VIA FAX, E-MAIL, OR REGULAR MAIL E-MAIL: JJOHNSTON@WVADMIN.GOV FAX: 304-558-4115</p> <p>IT IS THE VENDORS RESPONSIBILITY TO VERIFY THAT THEIR QUESTIONS HAVE BEEN RECEIVED BY CALLING 304-558-2402.</p> <p>EXHIBIT 2</p> <p>LIFE OF CONTRACT: THIS CONTRACT BECOMES EFFECTIVE ON AND EXTENDS FOR A PERIOD OF ONE (1)</p>						

SEE REVERSE SIDE FOR TERMS AND CONDITIONS

SIGNATURE	TELEPHONE	DATE
	304/776-5600	4-25-07
TITLE	FEIN	ADDRESS CHANGES TO BE NOTED ABOVE
VP	55-033-7886	

WHEN RESPONDING TO RFQ, INSERT NAME AND ADDRESS IN SPACE ABOVE LABELED 'VENDOR'



State of West Virginia
 Department of Administration
 Purchasing Division
 2019 Washington Street East
 Post Office Box 50130
 Charleston, WV 25305-0130

Request for Quotation

RFQ NUMBER
707EC022

PAGE
2

ADDRESS CORRESPONDENCE TO ATTENTION OF
JOHN JOHNSTON
304-558-2402

VENDOR

*709035538 01 304-776-5600
 MOUNTAIN INTERNATIONAL TRUCKS
 PO BOX 7771
 CHARLESTON WV 25356

SHIP TO

DIVISION OF HIGHWAYS
 EQUIPMENT DIVISION
 ROUTE 33
 BRUSHY FORK ROAD
 BUCKHANNON, WV
 26201 304-472-1750

DATE PRINTED 03/19/2007	TERMS OF SALE net	SHIP VIA	F.O.B.	FREIGHT TERMS
BID OPENING DATE: 04/25/2007		BID OPENING TIME 01:30PM		

LINE	QUANTITY	UOP	CAT. NO.	ITEM NUMBER	UNIT PRICE	AMOUNT
<p>YEAR OR UNTIL SUCH "REASONABLE TIME" THEREAFTER AS IS NECESSARY TO OBTAIN A NEW CONTRACT OR RENEW THE ORIGINAL CONTRACT. THE "REASONABLE TIME" PERIOD SHALL NOT EXCEED TWELVE (12) MONTHS. DURING THIS "REASONABLE TIME" THE VENDOR MAY TERMINATE THIS CONTRACT FOR ANY REASON UPON GIVING THE DIRECTOR OF PURCHASING THIRTY (30) DAYS WRITTEN NOTICE.</p> <p>UNLESS SPECIFIC PROVISIONS ARE STIPULATED IN THIS CONTRACT DOCUMENT, THE TERMS, CONDITIONS, AND PRICING SET HEREIN ARE FIRM FOR THE LIFE OF THE CONTRACT.</p> <p>RENEWAL: THIS CONTRACT MAY BE RENEWED UPON THE MUTUAL WRITTEN CONSENT OF THE SPENDING UNIT AND VENDOR, SUBMITTED TO THE DIRECTOR OF PURCHASING THIRTY (30) DAYS PRIOR TO THE EXPIRATION DATE. SUCH RENEWAL SHALL BE IN ACCORDANCE WITH THE TERMS AND CONDITIONS OF THE ORIGINAL CONTRACT AND SHALL BE LIMITED TO TWO (2) ONE (1) YEAR PERIODS.</p> <p>CANCELLATION: THE DIRECTOR OF PURCHASING RESERVES THE RIGHT TO CANCEL THIS CONTRACT IMMEDIATELY UPON WRITTEN NOTICE TO THE VENDOR IF THE COMMODITIES AND/OR SERVICES SUPPLIED ARE OF AN INFERIOR QUALITY OR DO NOT CONFORM WITH THE SPECIFICATIONS OF THE BID AND CONTRACT HEREIN.</p> <p>OPEN MARKET CLAUSE: THE DIRECTOR OF PURCHASING MAY AUTHORIZE A SPENDING UNIT TO PURCHASE ON THE OPEN MARKET, WITHOUT THE FILING OF A REQUISITION OR COST ESTIMATE, ITEMS SPECIFIED ON THIS CONTRACT FOR IMMEDIATE DELIVERY IN EMERGENCIES DUE TO UNFORESEEN CAUSES (INCLUDING BUT NOT LIMITED TO DELAYS IN TRANSPORTATION OR AN UNANTICIPATED INCREASE IN THE VOLUME OF WORK).</p> <p>QUANTITIES: QUANTITIES LISTED IN THE REQUISITION ARE APPROXIMATIONS ONLY, BASED ON ESTIMATES SUPPLIES BY TH</p>						

SEE REVERSE SIDE FOR TERMS AND CONDITIONS

SIGNATURE 	TELEPHONE 304/776-5600	DATE 4-25-07
TITLE VP	FON 55-033-7886	ADDRESS CHANGES TO BE NOTED ABOVE

WHEN RESPONDING TO RFQ, INSERT NAME AND ADDRESS IN SPACE ABOVE LABELED 'VENDOR'



State of West Virginia
 Department of Administration
 Purchasing Division
 2019 Washington Street East
 Post Office Box 50130
 Charleston, WV 25305-0130

Request for Quotation

RFQ NUMBER
707EC022

PAGE
3

ADDRESS CORRESPONDENCE TO ATTENTION OF
JOHN JOHNSTON
304-558-2402

VENDOR

*709035538 01 304-776-5600
 MOUNTAIN INTERNATIONAL TRUCKS
 PO BOX 7771
 CHARLESTON WV 25356

SHIP TO

DIVISION OF HIGHWAYS
 EQUIPMENT DIVISION
 ROUTE 33
 BRUSHY FORK ROAD
 BUCKHANNON, WV
 26201 304-472-1750

DATE PRINTED 03/19/2007	TERMS OF SALE net	SHIP VIA	F.O.B.	FREIGHT TERMS
BID OPENING DATE: 04/25/2007		BID OPENING TIME 01:30PM		

LINE	QUANTITY	UOP	CAT NO	ITEM NUMBER	UNIT PRICE	AMOUNT
<p>STATE SPENDING UNIT. IT IS UNDERSTOOD AND AGREED THAT THE CONTRACT SHALL COVER THE QUANTITIES ACTUALLY ORDERED FOR DELIVERY DURING THE TERM OF CONTRACT, WHETHER MORE OR LESS THAN THE QUANTITIES SHOWN.</p> <p>ORDERING PROCEDURE: SPENDING UNIT(S) SHALL ISSUE A WRITTEN EQUIPMENT CONTRACT ORDER (FORM NUMBER WV-35) FOR COMMODITIES COVERED BY THIS CONTRACT. THE ORIGINAL WV-35 MUST BE SENT TO THE PURCHASING DIVISION OF THE DEPARTMENT OF ADMINISTRATION. AFTER APPROVAL AND ENCUMBRANCE, ONE COPY OF THE PURCHASE ORDER WILL BE RETURNED TO THE SPENDING UNIT AND ONE COPY FORWARDED TO THE VENDOR AS AUTHORIZATION FOR SHIPMENT. NO ORDER IS VALID UNLESS APPROVED AND ENCUMBERED BY THE PURCHASING DIVISION.</p> <p>BANKRUPTCY: IN THE EVENT THE VENDOR/CONTRACTOR FILES FOR BANKRUPTCY PROTECTION, THIS CONTRACT IS AUTOMATICALLY NULL AND VOID, AND IS TERMINATED WITHOUT FURTHER ORDER.</p> <p>REV. 9/98</p> <p>EXHIBIT 6</p> <p>PRICE ADJUSTMENT PROVISION: THE STATE OF WEST VIRGINIA WILL CONSIDER BIDS THAT CONTAIN PROVISIONS FOR PRICE ADJUSTMENTS PRIOR TO THE ORIGINAL EXPIRATION OF THE CONTRACT, PROVIDED THAT SUCH PRICE ADJUSTMENT COVERS BOTH UPWARD AND DOWNWARD MOVEMENT OF THE COMMODITY PRICE, AND THAT ADJUSTMENT IS BASED ON THE "PASS THROUGH" INCREASE OR DECREASE OF RAW MATERIALS AND/OR LABOR, WHICH MAKE UP ALL OR A SUBSTANTIAL PART OF A PRODUCT. ADJUSTMENTS ARE TO BE BASED UPON AN ACTUAL DOLLAR FIGURE, NOT A PERCENTAGE.</p>						

SEE REVERSE SIDE FOR TERMS AND CONDITIONS

SIGNATURE 	TELEPHONE 304/776-5600	DATE 4-25-07
TITLE VP	55-033-7886	ADDRESS CHANGES TO BE NOTED ABOVE

WHEN RESPONDING TO RFQ, INSERT NAME AND ADDRESS IN SPACE ABOVE LABELED 'VENDOR'



State of West Virginia
 Department of Administration
 Purchasing Division
 2019 Washington Street East
 Post Office Box 50130
 Charleston, WV 25305-0130

Request for Quotation

RFQ NUMBER
707EC022

PAGE
4

ADDRESS CORRESPONDENCE TO ATTENTION OF
JOHN JOHNSTON
304-558-2402

VENDOR

*709035538 01 304-776-5600
 MOUNTAIN INTERNATIONAL TRUCKS
 PO BOX 7771
 CHARLESTON WV 25356

SHIP TO

DIVISION OF HIGHWAYS
 EQUIPMENT DIVISION
 ROUTE 33
 BRUSHY FORK ROAD
 BUCKHANNON, WV
 26201 304-472-1750

DATE PRINTED 03/19/2007	TERMS OF SALE net	SHIP VIA	F.O.B.	FREIGHT TERMS
BID OPENING DATE: 04/25/2007				

BID OPENING TIME 01:30PM

LINE	QUANTITY	UOP	CAT NO	ITEM NUMBER	UNIT PRICE	AMOUNT
<p>ALL PRICE ADJUSTMENT REQUESTS MUST BE SUBSTANTIATED IN A MANNER ACCEPTABLE TO THE DIRECTOR PURCHASING, E.G. GOVERNMENTAL BENCH MARKS, GENERAL MARKET INCREASE, PUBLISHED PRICE LISTS. SUCH REQUESTS FOR AND INCREASE SHOULD BE RECEIVED IN WRITING BY THE DIRECTOR OF PURCHASING AT LEAST 30 DAYS IN ADVANCE OF THE EFFECTIVE DATE OF THE INCREASE. ANY TIME THE VENDOR REQUESTS A PRICE ADJUSTMENT, THE PURCHASING DIVISION MAY EITHER ACCEPT THE PRICE ADJUSTMENT AND AMEND THE CONTRACT ACCORDINGLY OR REJECT THE ADJUSTMENT IN ITS ENTIRETY AND CANCEL THE CONTRACT.</p> <p>EXHIBIT 4</p> <p>LOCAL GOVERNMENT BODIES: UNLESS THE VENDOR INDICATES IN THE BID HIS REFUSAL TO EXTEND THE PRICES, TERMS, AND CONDITIONS OF THE BID TO COUNTY, SCHOOL, MUNICIPAL AND OTHER LOCAL GOVERNMENT BODIES, THE BID SHALL EXTEND TO POLITICAL SUBDIVISIONS OF THE STATE OF WEST VIRGINIA. IF THE VENDOR DOES NOT WISH TO EXTEND THE PRICES, TERMS, AND CONDITIONS OF THE BID TO ALL POLITICAL SUBDIVISIONS OF THE STATE, THE VENDOR MUST CLEARLY INDICATE SUCH REFUSAL IN HIS BID. SUCH REFUSAL SHALL NOT PREJUDICE THE AWARD OF THIS CONTRACT IN ANY MANNER.</p> <p>REV. 3/88</p> <p>VENDOR PREFERENCE CERTIFICATE</p> <p>CERTIFICATION AND APPLICATION* IS HEREBY MADE FOR PREFERENCE IN ACCORDANCE WITH WEST VIRGINIA CODE, 5A-3-37 (DOES NOT APPLY TO CONSTRUCTION CONTRACTS).</p> <p>A. APPLICATION IS MADE FOR 2.5% PREFERENCE FOR THE REASON CHECKED:</p>						

SEE REVERSE SIDE FOR TERMS AND CONDITIONS

SIGNATURE 	TELEPHONE 304/776-5600	DATE 4-25-07
TITLE VP	FEIN 55-033-7886	ADDRESS CHANGES TO BE NOTED ABOVE

WHEN RESPONDING TO RFQ, INSERT NAME AND ADDRESS IN SPACE ABOVE LABELED 'VENDOR'



State of West Virginia
 Department of Administration
 Purchasing Division
 2019 Washington Street East
 Post Office Box 50130
 Charleston, WV 25305-0130

Request for Quotation

RFQ NUMBER
707EC022

PAGE
5

ADDRESS CORRESPONDENCE TO ATTENTION OF
JOHN JOHNSTON 304-558-2402

VENDOR

*709035538 01 304-776-5600
 MOUNTAIN INTERNATIONAL TRUCKS
 PO BOX 7771

CHARLESTON WV 25356

SHIP TO

DIVISION OF HIGHWAYS
 EQUIPMENT DIVISION
 ROUTE 33
 BRUSHY FORK ROAD
 BUCKHANNON, WV
 26201 304-472-1750

DATE PRINTED	TERMS OF SALE	SHIP VIA	F.O.B.	FREIGHT TERMS
03/19/2007	net			
BID OPENING DATE:		BID OPENING TIME		
04/25/2007		01:30PM		

LINE	QUANTITY	UOP	CAT. NO.	ITEM NUMBER	UNIT PRICE	AMOUNT
<p>() BIDDER IS AN INDIVIDUAL RESIDENT VENDOR AND HAS RESIDED CONTINUOUSLY IN WEST VIRGINIA FOR FOUR (4) YEARS IMMEDIATELY PRECEDING THE DATE OF THIS CERTIFICATION; OR</p> <p>(xxx) BIDDER IS A PARTNERSHIP, ASSOCIATION OR CORPORATION RESIDENT VENDOR AND HAS MAINTAINED ITS HEAD-QUARTERS OR PRINCIPAL PLACE OF BUSINESS CONTINUOUSLY IN WEST VIRGINIA FOR FOUR (4) YEARS IMMEDIATELY PRECEDING THE DATE OF THIS CERTIFICATION; OR 80% OF THE OWNERSHIP INTEREST OF BIDDER IS HELD BY ANOTHER INDIVIDUAL, PARTNERSHIP, ASSOCIATION OR CORPORATION RESIDENT VENDOR WHO HAS MAINTAINED ITS HEADQUARTERS OR PRINCIPAL PLACE OF BUSINESS CONTINUOUSLY IN WEST VIRGINIA FOR FOUR (4) YEARS IMMEDIATELY PRECEDING THE DATE OF THIS CERTIFICATION; OR</p> <p>() BIDDER IS A CORPORATION NONRESIDENT VENDOR WHICH HAS AN AFFILIATE OR SUBSIDIARY WHICH EMPLOYS A MINIMUM OF ONE HUNDRED STATE RESIDENTS AND WHICH HAS MAINTAINED ITS HEADQUARTERS OR PRINCIPAL PLACE OF BUSINESS WITHIN WEST VIRGINIA CONTINUOUSLY FOR THE FOUR (4) YEARS IMMEDIATELY PRECEDING THE DATE OF THIS CERTIFICATION.</p> <p>B. APPLICATION IS MADE FOR 2.5% PREFERENCE FOR THE REASON CHECKED:</p> <p>(xx) BIDDER IS A RESIDENT VENDOR WHO CERTIFIES THAT, DURING THE LIFE OF THE CONTRACT, ON AVERAGE AT LEAST 75% OF THE EMPLOYEES WORKING ON THE PROJECT BEING BID ARE RESIDENTS OF WEST VIRGINIA WHO HAVE RESIDED IN THE STATE CONTINUOUSLY FOR THE TWO YEARS IMMEDIATELY PRECEDING SUBMISSION OF THIS BID; OR</p>						

SIGNATURE	SEE REVERSE SIDE FOR TERMS AND CONDITIONS		
TITLE	TELEPHONE	DATE	
VP	304/776-5600	4-25-07	
	55-033-7886	ADDRESS CHANGES TO BE NOTED ABOVE	

WHEN RESPONDING TO RFQ, INSERT NAME AND ADDRESS IN SPACE ABOVE LABELED 'VENDOR'



State of West Virginia
 Department of Administration
 Purchasing Division
 2019 Washington Street East
 Post Office Box 50130
 Charleston, WV 25305-0130

Request for Quotation

RFQ NUMBER
707EC022

PAGE
6

ADDRESS CORRESPONDENCE TO ATTENTION OF
JOHN JOHNSTON 304-558-2402

PROPERTY

*709035538 01 304-776-5600
 MOUNTAIN INTERNATIONAL TRUCKS
 PO BOX 7771
 CHARLESTON WV 25356

SHIP TO

DIVISION OF HIGHWAYS
 EQUIPMENT DIVISION
 ROUTE 33
 BRUSHY FORK ROAD
 BUCKHANNON, WV
 26201 304-472-1750

DATE PRINTED	TERMS OF SALE	SHIP VIA	FOB	FREIGHT TERMS
03/19/2007	net			
BID OPENING DATE: 04/25/2007		BID OPENING TIME 01:30PM		

LINE	QUANTITY	UOP	CAT NO	ITEM NUMBER	UNIT PRICE	AMOUNT
<p>() BIDDER IS A NONRESIDENT VENDOR EMPLOYING A MINIMUM OF ONE HUNDRED STATE RESIDENTS OR IS A NONRESIDENT VENDOR WITH AN AFFILIATE OR SUBSIDIARY WHICH MAINTAINS ITS HEADQUARTERS OR PRINCIPAL PLACE OF BUSINESS WITHIN WEST VIRGINIA EMPLOYING A MINIMUM OF ONE HUNDRED STATE RESIDENTS WHO CERTIFIES THAT, DURING THE LIFE OF THE CONTRACT, ON AVERAGE AT LEAST 75% OF THE EMPLOYEES OR BIDDERS' AFFILIATE'S OR SUBSIDIARY'S EMPLOYEES ARE RESIDENTS OF WEST VIRGINIA WHO HAVE RESIDED IN THE STATE CONTINUOUSLY FOR THE TWO YEARS IMMEDIATELY PRECEDING SUBMISSION OF THIS BID.</p> <p>BIDDER UNDERSTANDS IF THE SECRETARY OF TAX & REVENUE DETERMINES THAT A BIDDER RECEIVING PREFERENCE HAS FAILED TO CONTINUE TO MEET THE REQUIREMENTS FOR SUCH PREFERENCE, THE SECRETARY MAY ORDER THE DIRECTOR OF PURCHASING TO: (A) RESCIND THE CONTRACT OR PURCHASE ORDER ISSUED; OR (B) ASSESS A PENALTY AGAINST SUCH BIDDER IN AN AMOUNT NOT TO EXCEED 5% OF THE BID AMOUNT AND THAT SUCH PENALTY WILL BE PAID TO THE CONTRACTING AGENCY OR DEDUCTED FROM ANY UNPAID BALANCE ON THE CONTRACT OR PURCHASE ORDER.</p> <p>BY SUBMISSION OF THIS CERTIFICATE, BIDDER AGREES TO DISCLOSE ANY REASONABLY REQUESTED INFORMATION TO THE PURCHASING DIVISION AND AUTHORIZES THE DEPARTMENT OF TAX AND REVENUE TO DISCLOSE TO THE DIRECTOR OF PURCHASING APPROPRIATE INFORMATION VERIFYING THAT BIDDER HAS PAID THE REQUIRED BUSINESS TAXES, PROVIDED THAT SUCH INFORMATION DOES NOT CONTAIN THE AMOUNTS OF TAXES PAID NOR ANY OTHER INFORMATION DEEMED BY THE TAX COMMISSIONER TO BE CONFIDENTIAL.</p> <p>UNDER PENALTY OF LAW FOR FALSE SWEARING (WEST VIRGINIA CODE 61-5-3), BIDDER HEREBY CERTIFIES THAT THIS CERTIFICATE IS TRUE AND ACCURATE IN ALL RESPECTS; AND</p>						

SEE REVERSE SIDE FOR TERMS AND CONDITIONS

SIGNATURE	TELEPHONE	DATE
	304/776-5600	4-25-07
TITLE	ADDRESS CHANGES TO BE NOTED ABOVE	
VP	55-033-7886	

WHEN RESPONDING TO RFQ, INSERT NAME AND ADDRESS IN SPACE ABOVE LABELED 'VENDOR'



State of West Virginia
 Department of Administration
 Purchasing Division
 2019 Washington Street East
 Post Office Box 50130
 Charleston, WV 25305-0130

Request for Quotation

RFO NUMBER
707EC022

PAGE
7

ADDRESS CORRESPONDENCE TO ATTENTION OF:
JOHN JOHNSTON
304-558-2402

VENDOR
 *709035538 01 304-776-5600
MOUNTAIN INTERNATIONAL TRUCKS
PO BOX 7771
CHARLESTON WV 25356

SHIP TO
DIVISION OF HIGHWAYS
EQUIPMENT DIVISION
ROUTE 33
BRUSHY FORK ROAD
BUCKHANNON, WV
26201 **304-472-1750**

DATE PRINTED	TERMS OF SALE	SHIP VIA	F.O.B.	FREIGHT TERMS
03/19/2007	net			
BID OPENING DATE: 04/25/2007		BID OPENING TIME 01:30PM		

LINE	QUANTITY	UOP	CAT NO	ITEM NUMBER	UNIT PRICE	AMOUNT
<p>THAT IF A CONTRACT IS ISSUED TO BIDDER AND IF ANYTHING CONTAINED WITHIN THIS CERTIFICATE CHANGES DURING THE TERM OF THE CONTRACT, BIDDER WILL NOTIFY THE PURCHASING DIVISION IN WRITING IMMEDIATELY.</p> <p>BIDDER: Mountain International Trucks, Inc.</p> <p>DATE: 4-25-07</p> <p>SIGNED: </p> <p>TITLE: Vice President</p> <p>* CHECK ANY COMBINATION OF PREFERENCE CONSIDERATION(S) IN EITHER "A" OR "B", OR BOTH "A" AND "B" WHICH YOU ARE ENTITLED TO RECEIVE. YOU MAY REQUEST UP TO THE MAXIMUM 5% PREFERENCE FOR BOTH "A" AND "B". (REV. 12/00)</p> <p>NOTICE</p> <p>A SIGNED BID MUST BE SUBMITTED TO:</p> <p>DEPARTMENT OF ADMINISTRATION PURCHASING DIVISION BUILDING 15 2019 WASHINGTON STREET, EAST CHARLESTON, WV 25305-0130</p>						

SEE REVERSE SIDE FOR TERMS AND CONDITIONS

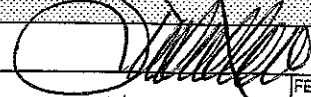
SIGNATURE:  TITLE: VP

TELEPHONE: 304/776-5600 DATE: 4-25-07

FEIN: 55-033-7886 ADDRESS CHANGES TO BE NOTED ABOVE

WHEN RESPONDING TO RFO, INSERT NAME AND ADDRESS IN SPACE ABOVE LABELED 'VENDOR'



State of West Virginia
 Department of Administration
 Purchasing Division
 2019 Washington Street East
 Post Office Box 50130
 Charleston, WV 25305-0130

Request for Quotation

RFQ NUMBER
707EC022

PAGE
8

ADDRESS CORRESPONDENCE TO ATTENTION OF
JOHN JOHNSTON
304-558-2402

PROVIDE

*709035538 01 304-776-5600
 MOUNTAIN INTERNATIONAL TRUCKS
 PO BOX 7771

CHARLESTON WV 25356

SHIP TO

DIVISION OF HIGHWAYS
 EQUIPMENT DIVISION
 ROUTE 33
 BRUSHY FORK ROAD
 BUCKHANNON, WV
 26201

304-472-1750

DATE PRINTED	TERMS OF SALE	SHIP VIA	FOB	FREIGHT TERMS
03/19/2007	net			

BID OPENING DATE: **04/25/2007** BID OPENING TIME **01:30PM**

LINE	QUANTITY	UOP	CAT. NO.	ITEM NUMBER	UNIT PRICE	AMOUNT
<p>THE BID SHOULD CONTAIN THIS INFORMATION ON THE FACE OF THE ENVELOPE OR THE BID MAY NOT BE CONSIDERED:</p> <p>SEALED BID</p> <p>BUYER: 33</p> <p>RFQ. NO.: 707EC022</p> <p>BID OPENING DATE AND TIME</p> <p>PLEASE PROVIDE A FAX NUMBER IN CASE IT IS NECESSARY TO CONTACT YOU REGARDING YOUR BID: ----- 304/776-4184 -----</p> <p>CONTACT PERSON (PLEASE PRINT CLEARLY): ----- Chuck Whitlow -----</p> <p>***** THIS IS THE END OF RFQ 707EC022 ***** TOTAL:</p>						

SIGNATURE  SEE REVERSE SIDE FOR TERMS AND CONDITIONS

TITLE VP TELEPHONE 304/776-5600 DATE 4-25-07

55-033-7886 ADDRESS CHANGES TO BE NOTED ABOVE

WHEN RESPONDING TO RFQ, INSERT NAME AND ADDRESS IN SPACE ABOVE LABELED 'VENDOR'

WEST VIRGINIA DEPARTMENT OF TRANSPORTATION
DIVISION OF HIGHWAYS
EQUIPMENT DIVISION

23

BIDDER'S EVALUATION REPORT

PROCUREMENT SPECIFICATIONS FOR OPEN END CONTRACT
NO. 269-1-I

OPEN END CONTRACT
25,950# GVW CAB AND CHASSIS/UTILITY BED

NOTE TO BIDDER: Procurement Specification No. 269-1-I, Paragraph 2.0 recommends the completion and submittal of this Report with your bid. Purpose of this Report is to enable the West Virginia Division of Highways Evaluation Committee to make full and fair evaluation of the bid. Addendums in order, along with exception sheets, should be with Bidder's Evaluation Report.
FAILURE TO SUBMIT THIS REPORT, COMPLETE IN ITS ENTIRETY, MAY SUBJECT THE BIDDER TO DISQUALIFICATION.

Reference Requisition No.: 707EC022

Bidder's Name: Mountain International Trucks, Inc.

Address: P. O. Box 7771 Charleston, West Virginia 25356

Telephone Number: 304/776-5600

Years Bidder has been registered to do business with the State of West Virginia: 50+ YRS.

Years Company has been an authorized dealer for proposed unit: 50+ YRS.

X4.2 DELIVERY:

X4.2.1 Delivery date of completed representative unit: 90 Calendar Days After Date of Purchase Agreement

X4.2.2 Delivery date of balance of completed units: 180 Calendar Days After Date of Purchase Agreement

NOTE: Vendors can complete Bidder's Evaluation Report at Purchasing's Web Site
www.state.wv.us/admin/purchase

X5.0 AWARD CRITERIA;

X5.1	Prices for units in quantities of	1-5	<u>\$69,058.04</u>	per unit
		6-11	<u>\$69,058.04</u>	per unit
		11-15	<u>\$69,058.04</u>	per unit
		16 and over	<u>\$69,058.04</u>	per unit

X6.0 SPECIFICATIONS - GENERAL

X6.1 Manufacturer, model, series, and date of manufacture of proposed unit:

DuraStar
International Truck & Engine Corp./2008/4300M7/Fiscal 2007

Is descriptive literature, fully describing proposed unit attached to your bid? YES NO

If not, why? International has just announced changes to model line-up and collateral is now being redesigned. The 4000 series is now called the DuraStar and this particular model is the 4300M7. Placing a copy of the 4000 literature along with insert for new MaxxForce7 engine until the new becomes available.

X6.2 Will the required number of service manuals, and complete parts list be delivered to the Equipment Division at Buckhannon upon completion of delivery of total units? YES NO

Will the required Equipment Preventive Maintenance Form (Section X6.2 of Bidders Evaluation Report) be provided upon inspection of the pilot unit? YES NO

X6.2
2-10-00

Delivery of this sheet to be made with pilot unit

EQUIPMENT PREVENTATIVE MAINTENANCE QUESTIONNAIRE

THIS FORM MUST BE COMPLETED IN ITS ENTIRETY BY SUCCESSFUL BIDDER OR MANUFACTURER'S TECHNICAL REPRESENTATIVE PRIOR TO DELIVERY OF PILOT MODEL TO THE WVDOH.

DESCRIPTION: _____ MAKE: _____

MODEL: _____ YEAR: _____ PURCHASE AMOUNT: _____

ENGINE: MAKE: _____ MODEL: _____ FUEL TYPE: _____

HORSEPOWER: _____ CYLINDER: _____ ENGINE SERIAL: _____

COOLING SYSTEM CAPACITY: _____

BELTS: DESCRIPTION: _____ PART NUMBERS: _____

GVW: _____ AXLE CAPACITY: FRONT: _____ REAR: _____

TIRES: FRONT MAKE & SIZE: _____

REAR MAKE & SIZE: _____

DIMENSIONS OF UNIT: LENGTH: _____ WIDTH: _____ LENGTH: _____

VENDOR CONTACT PERSON: _____ PHONE: _____

PARTS:

BATTERY MAKE: _____ MODEL: _____ CCA: _____

TOP OR SIDE POST: _____ DIMENSIONS: LENGTH _____ WIDTH _____ HEIGHT _____

SPARK PLUGS OR FUEL INJECTORS MAKE: _____ PART # _____

FUEL PUMP OR INJECTION PUMP MAKE: _____ MODEL: _____

ALTERNATOR MAKE: _____ PART # _____

STARTER MAKE: _____ PART # _____

TURBO CHARGER MAKE: _____ PART # _____

TRANS. MAKE: _____ MODEL: _____ AUTO/MANUAL: _____

HYDRAULIC PUMP MAKE: _____ MODEL: _____

FILTERS MAKE PART NO. LUBRICANT MANUFACTURER TYPE

OIL _____

AIR INNER _____

AIR OUTER _____

FUEL PRIMARY _____

FUEL SECONDARY _____

COOLANT _____

HYDRAULIC _____

OTHER _____

ENGINE _____

TRANSMISSION _____

POWER STEERING _____

HYDRAULIC _____

DIFFERENTIALS _____

BRAKE FLUID _____

COOLANT _____

OTHER _____

X6.3 TRAINING:

Will training seminar be conducted on Preventive Maintenance, Operator and Mechanic Training
 YES NO

Will you conduct training with each purchase order against this open end contract?
 YES NO

Will training be conducted within 2 working days from the delivery of the pilot unit on the individual purchase order?
 YES NO

If NO, explain time frame Note: every effort will be made to comply; however, may have to take into consideration holidays and instructor availability

Will an Operator's Manual be furnished directly to Letha Lamb, Training Academy prior to the delivery of the pilot?
 YES NO

X6.4 If you are the successful vendor, will you furnish all training aids, i.e., videos, projectors, required in conducting the training?
 YES NO

X6.4.1 Will all manuals, booklets, etc. explaining preventive maintenance, operator procedures, and service schedule be delivered with each unit?
 YES NO
 If NO, explain _____

X6.5 WARRANTY AND SERVICE POLICY

Will the warranty and service you provide comply with all areas as stated in Section 6.5 of specifications
 YES NO

Is warranty literature attached?
 YES NO

Is a minimum three (3) year bumper to bumper basic parts and labor warranty included?
 YES NO

Describe:

International Truck and Engine Corp. does not offer "Bumper to Bumper" warranty on any of its product lines. We have extended the Basic warranty coverage for this model to 3 years, 150,000 miles, 5,400 hours, whichever occurs first. Please refer to the custom policy included and the standard warranty form for the model. All aspects of the standard warranty are extended to 3 years, 150,000 miles or 5,400 hours, whichever occurs first.

X6.5 WARRANTY AND SERVICE POLICY QUESTIONNAIRE

THIS FORM MUST BE COMPLETED IN ITS ENTIRETY BY THE SUCCESSFUL BIDDER OR MANUFACTURERS TECHNICAL REPRESENTATIVE PRIOR TO DELIVERY OF PILOT MODEL TO THE WVDOH (If additional lines are needed, make copies of form.)

1. Define the terms of the standard warranty. If not offered, so state. (Attach copy)

Please refer to sample copy of policy provided and note indicated exceptions to as stated on the published policy; As noted, this policy is extended to 3 years from 1 year coverage

2. Define warranty service to be performed at DOH facilities and warranty service to be performed at manufacturer's representative facility. List name and location of manufacturer's representative.

Warranty repairs are under the control of International Truck and Engine Corp. Minor repairs may be approved to be made at WVDOT facilities with their prior approval. Refer to list of available repair facilities

3. List locations for parts inventories that are within the State of West Virginia. Also, list availability levels, if known.

We are listing the facilities within the State of West Virginia; Stocking levels of parts inventories of other International dealers is not public knowledge. Mountain International Trucks, Inc. carries parts inventories of over \$1 million. The same list

4. During the term of warranty, list the guarantee discount to manufacturer's published list price for parts that bidder will sell the parts to owner. for service facilities may be used for parts.

- | | | |
|----|---------------|--|
| A. | Terms: Net 30 | Manufacturer's published list price less: <u>15</u> % discount |
| B. | Terms: Net 60 | Manufacturer's published list price less: <u>0</u> % discount |
| C. | Terms: Net 90 | Manufacturer's published list price less: <u>0</u> % discount |

5. During the term of warranty, will all manufacturers or engineering improvements be submitted to Division of Highways? WVDOT should make such requests xxx YES NO

known to International's Customer Service Engineer who will call on the facility at Buckhannon on a regular basis.

6. During the term of warranty, list the guaranteed rates charged for repair to the unit.

- | | | |
|----|---|---|
| A. | Shop Rate | \$ <u>82.00</u> per mechanic hour |
| B. | Travel Time Charge
(Specify if one-way) | \$ <u>82.00</u> per mechanic hour
<u> </u> ; port to port <u>xxxx</u> |
| C. | Mileage Charge
(Specify if one-way) | \$ <u>1.75</u> per vehicle mile
<u> </u> ; port to port <u>xxx</u> |
| D. | Field Mechanic Rate | \$ <u>82.00</u> per mechanic hour |
| E. | Specify period of time that prices are in effect: | <u>1 year from contract</u> |
| F. | Surcharge for miscellaneous items: | <u>7</u> % |

X6.6 EVALUATION COMMITTEE REQUIREMENTS

Is all component specifications, product literature, component models provided for Evaluation Committee bid determination? xxx YES _____ NO

X6.7 Will all parts, equipment, accessories, material, design and performance characteristics not specified herein, but which are necessary to provide a complete unit, be furnished with the unit and conform in strength, quality of material, and quality of workmanship to those which are advertised and provided to the market in general by the unit industry? xxx YES _____ NO

X6.7.1 Are all parts and accessories adequate and regularly supplied as standard to be included except those which may be duplications of specifications herein, and except these by specification are not to be furnished? xxxx YES _____ NO

X6.7.2 Are all standard safety features that are required by Federal and State statutes of law included? xxxx YES _____ NO

X7.0 MANDATORY SPECIFICATIONS OF THE QUOTED UNIT

The bidder should complete the following schedule in order for the Division to compare the actual bid unit to the specifications. Should the bidder except a requirement, then such exception may be only on the basis that such feature is not offered by the manufacturer. The Division will have the sole discretion as to whether the bidder's substitution meets the requirements of the specifications.

X8.0 SPECIFICATIONS - CHASSIS

Manufacturer: International Model: 4300M7

X8.1 GVW Plate Rating: 25,999 Lbs.

X8.2 Cab to Axle Dimension: 84 Usable Inches

X8.3 Wheelbase: 195 Inches

X8.4 Frame:
Frame Steel: 80,000 PSI

R.B.M. 859,000 Ins/Lb.

X8.4.1 Is frame rail clean of obstruction on outside of both rails from rear of cab back for installation of utility body xxx YES _____ NO

- X8.5 Cab: Is the crew cab the manufacturer's standard steel and/or fiberglass, equipped with one piece tilt hood and fenders. xxx YES NO
- X8.5.1 Cab door locks on both doors xxx YES NO
- X8.5.2 Dual sun visors xxx YES NO
- X8.5.3 Arm rests both sides xxxx YES NO
- X8.5.4 Seat:
Driver/rear seat full width bench seat with three (3) seat belts xxx YES NO
- X8.5.5 Floor mats:
Rubber floor mats throughout cab with non-absorbent backing under mats xxx YES NO
- X8.5.6 Turn signals:
Manufacturers heavy duty self canceling with hazard warning switch
x xxx YES NO
- X8.5.7 Heater and defroster: Fresh air type, heaviest duty xxxx YES NO
- X8.5.7.1 Rear heater for back seat compartment provided xxx YES NO
(17,000 btu - mounted by International TSPC)
- X8.5.8 Air conditioning manufacturers standard with replaceable fresh air filter xxxx YES NO
- X8.5.9 Windshield wipers and washers:
Two speed electric wipers with intermittent feature.
Washer system has largest reservoir offered by manufacturer. xxxx YES NO
- X8.5.10 Radio: AM/FM xxx YES NO
- X8.5.11 Instruments: Direct readout type xxxx YES NO
 - X8.5.11.1 Engine oil pressure xxx YES NO
 - X8.5.11.2 Engine coolant temperature xxx YES NO
 - X8.5.11.3 Voltmeter xxx YES NO
 - X8.5.11.4 Engine RPM tachometer xxxx YES NO
 - X8.5.11.5 Speedometer with odometer xxxx YES NO
 - X8.5.11.6 Low pressure warning buzzer/light for brakes xxx YES NO

- X8.5.11.7 Air filter restriction indicator, dash mounted xxx YES NO
- X8.5.11.8 Engine hour meter, oil pressure controlled xxx YES NO
- X8.5.11.9 Fuel gauge with low fuel warning indicator xxxx YES NO
- X8.5.11.10 Starter switch key ~~or push button~~ xxx YES NO
- X8.5.11.11 Low coolant indicator xxx YES NO
- X8.5.12 Rearview mirrors dual heated west coast type, 7" x 16" adjustable, natural finish with fore and aft breakaway feature xxx YES NO
- Corrosive resistant finish xx or ~~stainless steel~~ powder coat xxxx or aluminum or composite housing and mounting brackets (Mirrors has a black powder coated tube and black mirror head)
- X8.5.13 Grab handle both sides internal or external to rear of door opening xxx YES NO
- X8.5.14 Glass tinted safety glass all locations xxxx YES NO
- X8.5.15 List accessories not indicated above but are standard:
Halogen headlights, Test Exterior Lights, Pre-trip Inspection; headlights on with wipers; Daytime Running Lights
-
- X8.6 Engine:
- X8.6.1 Diesel Engine: 230 HP @ 2600 RPM
- X8.6.2 Peak torque: 620 lb ft/lb
- X8.6.3 Horizontal exhaust that meets all Federal Noise Abatement Requirements? xxx YES NO
- X8.6.4 Air cleaner: Dry type with ~~frontal or side~~ air intake dual element xxx YES NO
- X8.6.5 Oil Filter full flow type xxxx YES NO
- X8.6.6 Fuel heater water separator mounted inside engine compartment xxxx YES NO
- Manufacturer: Fleetguard (built in)

X8.6.7 In block engine heater? xxxx YES NO 1000 Watts
 Includes weatherproof spring loaded cap over plug xxx YES NO

X8.7 Clutch:

X8.7.1 Two plate ceramic 14 inch diameter mechanical pull type control and kwik adjust manual feature
xxx YES NO
 Manufacturer: Eaton Fuller SAS1402

X8.8 Cooling System:

Is the cooling system capable of maintaining engine temperature with the manufacturer's recommended range during continuous operation? xxx YES NO

Does cooling system have thermostat and by-pass for warm up? xxx YES NO

Is anti-freeze Dex-Cool extended type providing freeze protection to -30°F or lower?

xxx YES NO
 (Antifreeze is Rotella Permanent to -40 degrees which has been ruled ~~as~~ accepted)

X8.8.1 Is radiator provided with bug screen ~~or stone and gravel guard~~ xxxx YES NO

X8.9 Fuel Tank:

X8.9.1 Single tank with built in step xxx YES NO

X8.9.2 Capacity 50 U.S. gallons

X8.9.3 Is filler cap chain tethered to fuel tank to prevent loss? xxx YES NO

X8.9.4 Tank(s) comply with FMVSS xxx YES NO 1 xx OR 2 tanks

X8.10 Electrical System:

X8.10.1 Type:(Manufacturer) International 12 volt negative ground system
xxx YES NO

X8.10.2 Number of 12 volt batteries 2 with sealed terminals YES xxx NO
 (exception- sealed terminals not available for factory build on this

X8.10.3 Batteries: Approximate Ratings model)

X8.10.3.1 Reserve Capacity 360 minutes @ 27°C fully charged (all batteries).
 (per International data book) 80 degrees F

X8.10.3.2 Cold crank power: 1442 amps @ -20 degrees F (1850 CCA at 0 degrees F)
 Exceeds

X8.10.4 Alternator capacity: 100 amps brushless with internal regulator

X8.10.5 Wiring: Is it heavy duty hypalon type or equal heavy duty sheathing? xxx YES NO

- X8.10.6 Does the lighting conform to the W. Va. Motor Vehicle Code ICC xxx YES NO
- X8.10.7 Is a 7 way trailer connection plug provided for the body company to be installed in the rear of service body assembly (next to hitch) xx YES NO
- Is it ABS compliant xxx YES NO Manufacturer/Part# Cole Hersee 12080
- X8.10.8 Is fire extinguisher installed in unit conveniently located? xxx YES NO
- X8.11 Transmission:
Manufacturer: Fuller Model: 6406N
- X8.12 Driveline:
Manufacturer: Spicer Model: 1710
- X8.13 Rear Axle:
X8.13.1 Rated Capacity: 19,000 lbs.
- X8.13.2 Rear Spring Capacity: 23,500 lbs. with multileaf or rubber auxiliary spring system of 4,500 lbs
- X8.13.3 Ratio: 4.88 is top speed of vehicle 65 MPH? xxx YES NO
- X8.14 Front Axle:
X8.14.1 Rated Capacity: 10,000 lbs
- X8.14.2 Front Spring Capacity: 10,000 lbs.
- X8.14.3 Are the shock absorbers of the heavy duty type? xxx YES NO
- X8.15 Brakes "Air Brake:
X8.15.1 Front brake size: 15.0"x4.0"
- X8.15.2 Rear brake size: 16.5"x7.0"
exception:
- X8.15.3 Manufacturer/Model of brake air dryer: Bendix/ADIP (Note: ADIS is not available on this model truck)
- X8.15.4 Air Compressor: 13.2 CFM
- X8.15.5 Brake dust shield provided xxx YES NO
- X8.15.6 Do brakes meet or exceed all Federal and State standards xxxx YES NO

X8.16 Tires and Wheels:

X8.16.1 Wheels, front and rear size 22.5x8.25 DCAre they hub piloted steel disc type xxx YES NOAre they the manufacturer's standard to accommodate specified tire size
xxx YES NOAll wheels include wheel guard separators xxx YES NOX8.16.2 Front size: 11R22.5/G - 14 plyAre they highway tread xxx YES NOAre they radial tubeless xxx YES NOManufacturer/Model: Michelin XZEX8.16.3 Rear size: 11R22.5/G - 14 plyAre they on/off highway tread xxx YES NOAre they radial tubeless xxxxxx YES NOManufacturer/Model: Michelin XDE M/S

X8.17 Power Steering:

X8.17.1 Manufacturer: Sheppard M-100X8.18 Front Bumper: Manufacturer Manufacturer's standard

X8.19 Other Standard Features - Chassis

List other standard features offered and not addressed above:

Cab Air Suspension; Vent Windows in front doors; Overhead storagepockets above driver and passenger; flush mounted cab marker lightsBreakaway Rear View Mirrors;

X8.20 Paint: Describe proposed method of painting unit:
Cab is cleaned of all contaminants by dipping first; then it is dipped into bath of E-Coat to protect against corrosion on all panels of galvanized steel; the truck is robotically base coat - clear coated for quality

Is sample of proposed paint attached to bid? YES xx NO

If NO, when will sample be submitted? upon request of WVDOT- paint process same as units now in fleet

X8.20.1 Specify cab exterior/interior and service body color & paint type:

Truck will be 9219 White done in base coat-clear coat process

X8.20.2 Will chassis be painted manufacturer's standard black? xxxx YES NO

X8.20.3 Is truck grille manufacturer's standard similar to silver/aluminum in color? xxxx YES NO

X8.20.4 Are fuel tanks, steps, front and rear bumper manufacturers standard color? xxxx YES NO

Non-corrosive coated? xxx YES NO

X8.20.4.1 Wheel paint (describe): Vendor applied PKGRY21 Grey Powder Coal Paint

X8.20.5 Will plant paint procedures be manufacturers standard for prep xxxxx YES NO

Cab and utility body white and chassis black? xxx YES NO

X8.20.6 Will you furnish larger paint sample if required? xxxx YES NO

X8.20.7 Detail and Decorative Stripes with Logo:

X8.20.7.1 Are stripes provided 2" type w/taper at front of hood? xxxx YES NO

(will be provided by body company)

X8.20.7.2 Does the conspicuity striping material provided meet the requirements of Section 8.20.7.2 through 8.20.7.7 xxx YES NO

X8.20.7.8 Is your proposed paint plan attached with your bid? xxxx YES NO

9.0 SPECIFICATIONS - UTILITY SERVICE BODY

Manufacturer: see addendum Model: _____

Have you attached shop drawings? YES NO

X9.1 Overall Body Weight: see addendum Lbs.

X9.2 Body Overall Approximate Dimensions:

X9.2.1 Length: 132 Inches

X9.2.2 Width: 94 outside Inches

X9.2.3 Height at Right Front: 64 Inches

Other: 43 3/4 Inches

X9.2.4 Compartment Depth: 20 Inches

X9.2.5 Head Room, floor to inside top of enclosure: 61 Inches

X9.3 Construction:

Is unit electrically welded, rust resistant two-sided A-60 galvanneal steel? YES NO

- X9.3.1 Floor plate: 3/16 treadplate
- X9.3.2 Are front and rear cross members 5 inch, 6.7 structural steel channel?
 YES
 NO
- Are intermediate cross members 12 gauge commercial grade steel channels?
 YES
 NO
- X9.3.3 Are doors double panel with slam action type locks keyed alike?
 See addendum YES
 NO
- Gauge _____ Are there chains on (curb side) horizontal doors to hold level for work table?
 YES _____ NO _____
- X9.3.4 Wheelhousing:
 Are they full inner lined with steel and accepting up to 11R22.5 on/off highway tread radial tires?
 YES NO
- NO
- X9.3.5 Gauge of galvanized steel of trays 18 Are they slotted on 4 inch centers for dividers, with 3 removable and adjustable shelves in each of the left front vertical compartments and right rear compartment?
 YES NO
 Number of dividers included 20
- X9.3.6 Gauge of galvanized steel of partitions, bottoms, headers, panel top and bulkhead
12-14-16 Exceeds
- X9.3.7 Is a spare tire carrier provided against the front bulkhead?
 YES NO
- Does the carrier accept tires and rims up to 11R22.5?
 YES
 NO
- X9.3.8 Is the bumper dual wheel type safety step bumper of heavy steel treadplate? _____
 YES _____ NO See addendum
- With combination pintle-ball hitch rated at 2,000 lb. torque weight and 12,000 lb. trailer weight?
 YES NO
 Height of ball above ground _____ Inch

Does the bumper design provide a step full width of body?

Step _____ inches from the ground. Ball diameter _____ inches. YES _____ NO _____

X9.3.9 OSHA approved backup alarm 112 dba shock mounted at rear body. YES
 NO

X9.3.10 Mud Flaps:
 Are they rubber type provided behind rear wheels? YES
 NO

X9.3.11 Are stop, turn, flasher, and backup lights LED type recessed into rear vertical face of body with trim rings fitted for aesthetics and moisture resistance?
 YES NO

X9.3.12 Will body surfaces not accessible after assembly be fully painted and rust proofed prior to assembly?
 YES NO

X9.3.13 Describe the two (2) curbside front compartments:

64" high to include 12 ga. floor plate reinforcement,

Base Ring, Hose Hook, Air Vents and chain

Hold downs for oxygen and acetylene tanks.

X9.3.14 Are heavy duty ladder racks with adjustable slides front and rear of body provided and installed? See Addendum _____
 YES _____ NO _____

Height of ladder racks above the bed floor _____ inches

X9.3.15 Is the unit equipped with heavy duty ladder located at right rear corner to enable placement of equipment on top of bed?
 YES _____ NO _____

X9.3.16 Is door hardware stainless steel YES NO or cadmium plated YES NO

Do locks have double strikers? _____ YES NO

Locks are 2 stage rotary type with single striker

- X9.3.17 Do street side horizontal doors have rubber bumpers to protect paint? YES NO
- X9.3.18 Clear vertical opening of double rear doors 55 1/4 inches
Clear horizontal opening 48 inches.
- X9.3.19 Are two (2) dome lights with manual switch wired into chassis electrical system and installed on ceiling of bed enclosure? YES NO
- X9.3.20 Do wheel wells have rolled edge to provide strength and eliminate sharp edges? YES NO
- X9.3.21 Are all four (4) doors sealed with automotive type rubber sealer? YES NO
- X9.3.22 Does the top enclosures include three (3) full length horizontal shelves each side with the necessary supporting bulkheads? YES NO
- Do these shelves extend past the inside face of the body side compartments?
 YES NO
- Does each have a three (3) inch front lip to retain materials and tools?
 YES NO
- X9.3.23 Service Body paint:
see addendum
- X9.3.24 Is the understructure completely undercoated? YES NO
see addendum
- X9.3.25 Does the proposed unit meet or exceed "OSHA OF 1970" or subsequent changes? YES NO
- X9.3.26 Does the unit conform to advertising guidelines? YES NO
- X9.3.27 Will the Preventive Maintenance and Operator Procedures as described be provided? YES NO
- X9.3.27.1 If you are the successful vendor, will you furnish all training aids; i.e., videos, projectors, etc., required in conducting the training? YES NO



State of West Virginia
 Department of Administration
 Purchasing Division
 2019 Washington Street East
 Post Office Box 50130
 Charleston, WV 25305-0130

Request for Quotation

RFQ NUMBER
707EC022

PAGE
1

ADDRESS CORRESPONDENCE TO ATTENTION OF:
JOHN JOHNSTON 304-558-2402

VENDOR

*709035538 01 304-776-5600
 MOUNTAIN INTERNATIONAL TRUCKS
 PO BOX 7771
 CHARLESTON WV 25356

SHIP TO

DIVISION OF HIGHWAYS
 EQUIPMENT DIVISION
 ROUTE 33
 BRUSHY FORK ROAD
 BUCKHANNON, WV
 26201 304-472-1750

DATE PRINTED	TERMS OF SALE	SHIP VIA	F.O.B.	FREIGHT TERMS
04/17/2007	net			
BID OPENING DATE: 04/25/2007		BID OPENING TIME 01:30PM		

LINE	QUANTITY	UOP	CAT NO	ITEM NUMBER	UNIT PRICE	AMOUNT
				ADDENDUM NO. 1		
				CHANGES TO THE SPECIFICATIONS PER THE ATTACHED.		
				BID OPENING DATE AND TIME REMAINS THE SAME.		
				NO OTHER CHANGES.		
0001	1	EA		070-47		
	25,950 LB.	GVW CAB AND CHASSIS/UTILITY BED				
***** THIS IS THE END OF RFQ 707EC022 ***** TOTAL:						

SEE REVERSE SIDE FOR TERMS AND CONDITIONS			
SIGNATURE	TELEPHONE	DATE	
	304/776-5600	4-25-07	
TITLE	FEIN	ADDRESS CHANGES TO BE NOTED ABOVE	
VP	55-033-7886		

WHEN RESPONDING TO RFQ, INSERT NAME AND ADDRESS IN SPACE ABOVE LABELED 'VENDOR'

ADDENDUM #1
707EC022

OPEN END CONTRACT

25,950 LB. GVW CAB AND CHASSIS/UTILITY BED

CHANGES TO BIDDER'S EVALUATION REPORT:

FROM:
CHANGE IN SPEC TITLE
25,950# GVW CAB AND CHASSIS/UTILITY BED

TO:
CHANGE IN SPEC TITLE
26,000 LB. GVW CAB AND CHASSIS/UTILITY BED

X1.0 NO CHANGE REQUIRED

X8.1 NO CHANGE REQUIRED

GVW Plate Rating: 25,999 Lbs.

FROM:

X8.5 Cab: Is the crew cab the manufacturer's standard steel and/or fiberglass, equipped with one piece tilt hood and fenders xxx YES NO

TO:

X8.5 Cab: Is the crew cab the manufacturer's standard steel, aluminum, and/or fiberglass, equipped with one piece tilt hood and fenders xxx YES NO

X8.10.7 NO CHANGE REQUIRED

Is a 7 way trailer connection plug provided for the body company to be installed in the rear of service body assembly (next to hitch) xxx YES NO

Is it ABS compliant xxxx YES NO Manufacturer & Part # 12080

707EC022 Addendum #1

FROM:
X9.0

SPECIFICATIONS - UTILITY SERVICE BODY

Manufacturer: _____ Model: _____

Have you attached shop drawings? _____ YES _____ NO

TO:
X9.0

SPECIFICATIONS - UTILITY SERVICE BODY

Manufacturer: Reading Model: PB60HD132ADW

Is it heavy duty? YES _____ NO

Have you attached shop drawings? YES _____ NO

X9.1 NO CHANGE REQUIRED

Overall Body Weight: 3450 Lbs.

FROM:
X9.3.3

Are doors double panel with slam action type locks keyed alike?
_____ YES _____ NO

Gauge _____ Are there chains on (curb side) horizontal doors to hold level for work table?
_____ YES _____ NO

TO:
X9.3.3

Are doors double panel with slam action type locks keyed alike?
 YES _____ NO

Gauge: .18-20 exceeds

Are there chains or vinyl coated aircraft cables on (curb side) horizontal doors to hold level for work table?
 YES _____ NO

707EC022 Addendum #1

FROM:

X9.3.23 Service Body paint:

TO:

X9.3.23 Is service body painted white to match truck chassis including inside compartments and inside enclosed cargo area? YES NO

FROM:

X9.3.24 Is the understructure completely undercoated? YES NO

TO:

X9.3.24 Is the underside of body sections completely undercoated? YES NO

PURCHASING CONTINUATION SHEET

Buyer: JJ-33	Page 12	Req. or P.O. No.: 707EC022
Spending Unit:		

Vendor:

Requisition No.: 707EC022

ADDENDUM ACKNOWLEDGEMENT

I hereby acknowledge receipt of the following checked addendum(s) and have made the necessary revisions to my proposal, plans and/or specifications, etc.

Addendum No.'s:

- No. 1 xxxx
- No. 2 _____
- No. 3 _____
- No. 4 _____
- No. 5 _____

I understand that failure to confirm the receipt of the addendum(s) may be cause for rejection of bids.



 Signature

Mountain International Trucks, Inc.
Company

4-25-07
Date



MOUNTAIN INTERNATIONAL TRUCKS, INC.

P.O. BOX 7771, CHARLESTON, WV 25356

T 304 776 5600

F 304 776 4184

cwhitlow@mountaininternational.com

3.1 Exceptions to Non-Mandatory Specifications

X8.10.2 "with sealed terminals" Not available from the factory on this model; see request for special equipment - denied; see also request for local installation at Truck Specialty Processing Center-denied.

X8.15.3

"Manufacturer/Model of brake air dryer" - Cannot supply Bendix ADIS air dryer on this model truck; Not Available; see comment on Special Equipment request; denied

SERVICE BODY
(USA DOLLAR)

SQ Header

SQ Number : 000034W (2007)	Submitted By : MOUNTAIN INTL TRKS INC
Customer : WEST VIRGINIA DEPT OF TRANS	Dealer Contact : Stewart Whitlow
Customer Alias : WV Dept. of Transportation	Phone : (304) 776-5600
Fleet Number : 0000208504	
Reference ID :	
Model : 4300M7 SBA 4X2 (MA065)	SE Contact Name :
Prod. Mo/Yr Req. : 06/2007	SE Contact Phone :
Dealer Deadline : 4/10/2007	Stock Vehicle : No
Bid Open : 4/12/2007	Number of vehicles : 5
Safe Program :	Potential Per Year : 15
SPA Number :	

SQ Status

No. of Items : 3	SQ Type : Proposal
Items Approved: 1	Submit Date : 4/5/2007
Items Rejected: 2	Received Date : 4/5/2007
SQ Status: FINAL	Finalized Date : 4/20/2007
Price Effective Date: 1/8/2007	Price Effective Deadline : 4/10/2007
Expiration Date: 10/17/2007	

Market/Application/Mission

Market : UNITED STATES	GVWR (Calc) : 23500
Vehicle Type : TRUCK	GCWR : 0
Application : SERVICE BODY	Start/Gradeability : 20.00%/1.50% @55 MPH

Vehicle Information

Wheelbase : 195.0	Sleeper Box : 0
AF : 75.0	Trailer/Body : Utility Box
Ratios : 4.88 0 0	Vocational Desc : State Highway Tool and Eq
Desired Speed : 65	Top Speed : 69
PTO Provision :	

Components

Engine : 0012NTH	{International MaxxForce 7} 50 State, 230 HP @ 2600 RPM, 620 lb-ft Torque @ 1400 RPM, 2800 RPM Governed Speed, 230 Peak HP (Max)
Transmission : 0013GMS	{Fuller FS-6406N} 6-Speed Manual; Fully Synchronized, Short Shift Stroke
Aux Transmission :	
Clutch : 0011LEY	{Eaton Fuller SAS1402} Two-Plate, Stamped Angle Spring; Ceramic, 14" Diameter, 7+1 Low Rate Damper, With 1.75" Spline, Mechanical Pull Type Control and With Kwik-Adjust(Manual) Feature 860 lb-ft Torque Capacity
Front Axle : 0002ADC	{International I-100SG} I-Beam Type, 10,000-lb Capacity
Rear Axle : 0014AGA	{Dana Spicer 19060S} Single Reduction, 19,000-lb Capacity, Hypoid Gearing With 190 Wheel Ends
Fuel Tank : 0015SCD	Top Draw; D Style, Steel, 50 U.S. Gal., 189 L Capacity, 16" Deep, With Quick Connect Outlet, Mounted Right Side, Under Cab
Trans Case :	
Rear Suspension : 0014VAH	Vari-Rate; 23,500-lb Capacity, With 4500 lb Auxiliary Rubber Spring
Frame : 0001CAB	High Strength Low Alloy Steel (80,000 PSI Yield); 9.125" x 3.062" x 0.312" (231.8mm x 77.8mm x 8.0mm); 394.3" (10014mm) Maximum OAL
Frame Reinf :	
Front Suspension : 0003ADB	Parabolic, Taper Leaf; 10,000-lb Capacity; With Shock Absorbers
Brake : 0004091	Dual System for Straight Truck Applications
Exhaust : 0007BDA	Single, Horizontal, Aftertreatment Device, Frame Mounted Right Side Back of Cab, Includes Horizontal Tailpipe
Exhaust Brake :	
Cab : 0016196	Conventional 6-Man Crew Cab

Tires/Wheels

Front Tire : 07402133253	11R22.5 XZE (MICHELIN) 501 rev/mile, load range G, 14 ply
Rear Tire : 07402133217	11R22.5 XDE M/S (MICHELIN) 498 rev/mile, load range G, 14 ply
Front Wheel : 0027DMA	DISC; 22.5" Painted Steel, 2 Hand Hole, 10 Stud (285.75MM BC) Hub Piloted, Flanged Nut, Metric Mount, 8.25 DC Rims; With Steel Hubs.
Rear Wheel : 0028DMA	DUAL DISC; 22.5" Painted Steel, 2 Hand Hole, 10-Stud (285.75MM BC) Hub Piloted, Flanged Nut, Metric Mount, 8.25 DC Rims; With Steel Hubs
Front Spare Tire : No	
Rear Spare Tire : No	
Front Spare Wheel : No	
Rear Spare Wheel : No	

SE Items					
Item	Response	Feature Code	Description	Status	Price
0001	001	0011LEY	Description: CLUTCH, {Eaton Fuller SAS1402} Two-Plate, Stamped Angle Spring; Ceramic, 14" Diameter, 7+1 Low Rate Damper, With 1.75" Spline, Mechanical Pull Type Control and With Kwik-Adjust(Manual) Feature 860 lb-ft Torque Capacity Request: CLUTCH,{Eaton Fuller SAS1402} Two-Plate, Stamped Angle Spring; Ceramic, 14" Diameter, 7+1 Low Rate Damper, With 1.75" Spline, Mechanical Pull Type Control and With Kwik-Adjust(Manual) Feature 860 lb-ft Torque Capacity App. Engr.: APPROVED COMBINATION PER ENGINEERING.	Approved	183.00
0002	001	00BD001	Description: MISCELLANEOUS, Request: bid spec calls for fuel heater/water seperator mounted inside of engine compartment; Davco, Alliance, Racor, Fleetguard or approved equal App. Engr.: NOTE; STANDARD ON ENGINE.	Denied	0.0
0003	001	00BD002	Description: MISCELLANEOUS, Request: Sealed Battery Terminals required for this bid App. Engr.: NOT AVAILABLE IN MODEL. SUGGEST TSC TO SUPPLY AND INSTALL.	Denied	0.0

Chuck Whitlow

From: Swigart, Thomas M (Tom) [Tom.Swigart@Nav-International.com]
Sent: Tuesday, April 24, 2007 11:13 AM
To: Chuck Whitlow
Subject: RE: add on for special prep

Hi Chuck,

I have looked up several 7000 series with the Code 8875 and they all have different cable numbers because of the way they are spec'ed. Also in checking availability of some of the cables there is no stock and TSC can not get these from Garland. – Sorry on this one.

From: Chuck Whitlow [mailto:cwhitlow@mountaininternational.com]
Sent: Monday, April 23, 2007 2:28 PM
To: Swigart, Thomas M (Tom)
Subject: RE: add on for special prep

Thanks, Tom-

The bid opens on Wednesday.

Chuck Whitlow
Mountain International Trucks, Inc.
Charleston, West Virginia
cwhitlow@mountaininternational.com
(304) 776-5600 F-(304) 776-4184 M-(304) 541-2486

From: Swigart, Thomas M (Tom) [mailto:Tom.Swigart@Nav-International.com]
Sent: Monday, April 23, 2007 2:17 PM
To: Chuck Whitlow
Subject: RE: add on for special prep

Hi Chuck,

Just waiting to hear from our electric guy.

From: Chuck Whitlow [mailto:cwhitlow@mountaininternational.com]
Sent: Friday, April 20, 2007 3:26 PM
To: Swigart, Thomas M (Tom)
Subject: RE: add on for special prep

Hi Tom-

Per the CT400 on the 7000 series unit (of which we have spec'd this feature) it is code 08875 – BATTERY TERMINALS Sealed.

“The contact surfaces of the sealed battery terminal are encased to shield against the effects of the operating environment and to reduce corrosion.”

The plant won't SQ it, so they told me to come to you.

Thanks.

SERVICE BODY
(USA DOLLAR)

SQ Header

SQ Number : 000035W (2007)	Submitted By : MOUNTAIN INTL TRKS INC
Customer : WEST VIRGINIA DEPT OF TRANS	Dealer Contact : Stewart Whitlow
Customer Alias : WV Dept. of Transportation	Phone : (304) 776-5600
Fleet Number : 0000208504	
Reference ID :	
Model : 4300M7 SBA 4X2 (MA065)	SE Contact Name :
Prod. Mo/Yr Req. : 07/2007	SE Contact Phone :
Dealer Deadline : 4/18/2007	Stock Vehicle : No
Bid Open : 4/25/2007	Number of vehicles : 1
Sale Program :	Potential Per Year : 5
SPA Number :	

SQ Status

No. of Items : 1	SQ Type : Proposal
Items Approved : 0	Submit Date : 4/12/2007
Items Rejected : 1	Received Date : 4/12/2007
SQ Status : FINAL	Finalized Date : 4/12/2007
Price Effective Date : 1/8/2007	Price Effective Deadline : 4/18/2007
Expiration Date : 10/9/2007	

Market/Application/Mission

Market : UNITED STATES	GVWR (Calc) : 23500
Vehicle Type : TRUCK	GCWR : 0
Application : SERVICE BODY	Start/Gradeability : 20.00%/1.50% @55 MPH

Vehicle Information

Wheelbase : 195.0	Sleeper Box : 0
AF : 75.0	Trailer/Body : svc utility
Ratios : 4.88 0 0	Vocational Desc : State Roads Service Truck
Desired Speed : 65	Top Speed : 69
PTO Provision :	

Components

Engine : 0012NTH	{International MaxxFer 7} 50 State, 230 HP @ 2600 RPM, 620 lb-ft Torque @ 1400 RPM, 2800 RPM Governed Speed, 230 Peak HP (Max)
Transmission : 0013GMS	{Fuller FS-6406N} 6-Speed Manual; Fully Synchronized, Short Shift Stroke
Aux Transmission :	
Clutch : 0011LEY	{Eaton Fuller SAS1402} Two-Plate, Stamped Angle Spring; Ceramic, 14" Diameter, 7+1 Low Rate Damper, With 1.75" Spline, Mechanical Pull Type Control and With Kwik-Adjust(Manual) Feature 860 lb-ft Torque Capacity
Front Axle : 0002ADC	{International I-100SG} I-Beam Type, 10,000-lb Capacity
Rear Axle : 0014AGA	{Dana Spicer 19060S} Single Reduction, 19,000-lb Capacity, Hypoid Gearing With 190 Wheel Ends
Fuel Tank : 0015SCD	Top Draw; D Style, Steel, 50 U.S. Gal., 189 L Capacity, 16" Deep, With Quick Connect Outlet, Mounted Right Side, Under Cab
Trans Case :	
Rear Suspension : 0014VAH	Vari-Rate; 23,500-lb Capacity, With 4500 lb Auxiliary Rubber Spring
Frame : 0001CAB	High Strength Low Alloy Steel (80,000 PSI Yield); 9.125" x 3.062" x 0.312" (231.8mm x 77.8mm x 8.0mm); 394.3" (10014mm) Maximum OAL
Frame Reinf. :	
Front Suspension : 0003ADB	Parabolic, Taper Leaf; 10,000-lb Capacity; With Shock Absorbers
Brake : 0004091	Dual System for Straight Truck Applications
Exhaust : 0007BDA	Single, Horizontal, Aftertreatment Device, Frame Mounted Right Side Back of Cab, Includes Horizontal Tailpipe
Exhaust Brake :	
Cab : 0016196	Conventional 6-Man Crew Cab

Tires/Wheels

Front Tire : 07402133253	11R22.5 XZE (MICHELIN) 501 rev/mile, load range G, 14 ply
Rear Tire : 07402133217	11R22.5 XDE M/S (MICHELIN) 498 rev/mile, load range G, 14 ply
Front Wheel : 0027DMA	DISC; 22.5" Painted Steel, 2 Hand Hole, 10 Stud (285.75MM BC) Hub Piloted, Flanged Nut, Metric Mount, 8.25 DC Rims; With Steel Hubs.
Rear Wheel : 0028DMA	DUAL DISC; 22.5" Painted Steel, 2 Hand Hole, 10-Stud (285.75MM BC) Hub Piloted, Flanged Nut, Metric Mount, 8.25 DC Rims; With Steel Hubs
Front Spare Tire : No	
Rear Spare Tire : No	
Front Spare Wheel : No	
Rear Spare Wheel : No	

SE Items					
Item	Response	Feature Code	Description	Status	Price
0001	001	00BD003	Description: MISCELLANEOUS, Request: Bendix Air Dryer (AD-IS) with replaceable filter-mandatory App. Engr.: 9000 MODELS ONLY; <u>NOT AVAILABLE ON ANY 4000, 5000, OR 7000</u> <u>MODELS.</u>	Denied	0.0



1130 Newark Road P.O. Box 2605 Zanesville, Ohio 43702-2605
888-799-6220 740 453-0551 FAX 740 453-7023

PRICE QUOTATION

QUOTE _____ DATE 04/24/07
ORDER _____ DATE

PURCHASE ORDER _____

SALESMAN

COMPANY STATE OF WVA
ADDRESS

ATTN:

END USER BID #707EC022

PHONE
FAX

CHASSIS INFORMATION	MAKE	MODEL	W/B	CA/CT	84
	TRANS.	MODEL	TIRES	PAINT	WHITE

READING PB60-HD132A HEAVY DUTY SERVICE BODY
WITH ALL FEATURES CALLED FOR ON THE ATTACHED SPEC SHEET
TRUCKS WILL BE STRIPED PER SPECIFICATION
TRUCKS WILL BE DELIVERED TO BUCKHANNON WVA
THIS BID MEETS OR EXCEEDS ALL SPECIFICATIONS

NOTE OUTSIDE OF CHASSIS FRAME RAILS MUST
BE CLEAN BEHIND CAB FOR UTILITY BODY MOUNT

PRICE 13688.00 EA
FED. TAX
SALES TAX EXEMPT
SUB TOTAL
TRADE-IN
NET PRICE 13688.00 EA

TRADE DESCRIPTION

This quotation becomes an order when signed here: Name _____ Title _____
This order is not binding until approved by a company official. All quotations and delivery promises made and orders accepted subject to delays caused by fire, accident, strikes or other causes beyond our control. Deliveries delayed by any of the above conditions shall not constitute cause for cancellation of this order. Prices subject to change without notice.

TOTAL P.04

981220-1

SPRINKLER NUMBER TAG MOUNTED
ON THE WALL AT THE END OF
STATIONARY

(2) DOWN LIGHTS IN FLOOR AREA
WITH SWATH INSIDE FRONT BLIND
PANEL DOWN AND OCCUPIED TO
CHASSIS ELECTRICAL SYSTEM

(3) EXOTIC HEADS AND
REMOVABLE SPINES WITH 100
60-140 ADJUSTABLE DIMMERS

(4) 40" X 20" SCISSOR BEYONDABLE
SEAT WITH 100% 40-110 ADJUSTABLE
DIMMERS

ROCK ACCESS LANGES
FOR CLEAN
AND ASSEMBLY

ROCK ACCESS

ROCK SURFACE

VENT

VENT

1" CAR
OF ANCHOR
APPEND

1" CAR
OF ANCHOR
APPEND

IF IN DOUBT - ASK

CURBSIDE

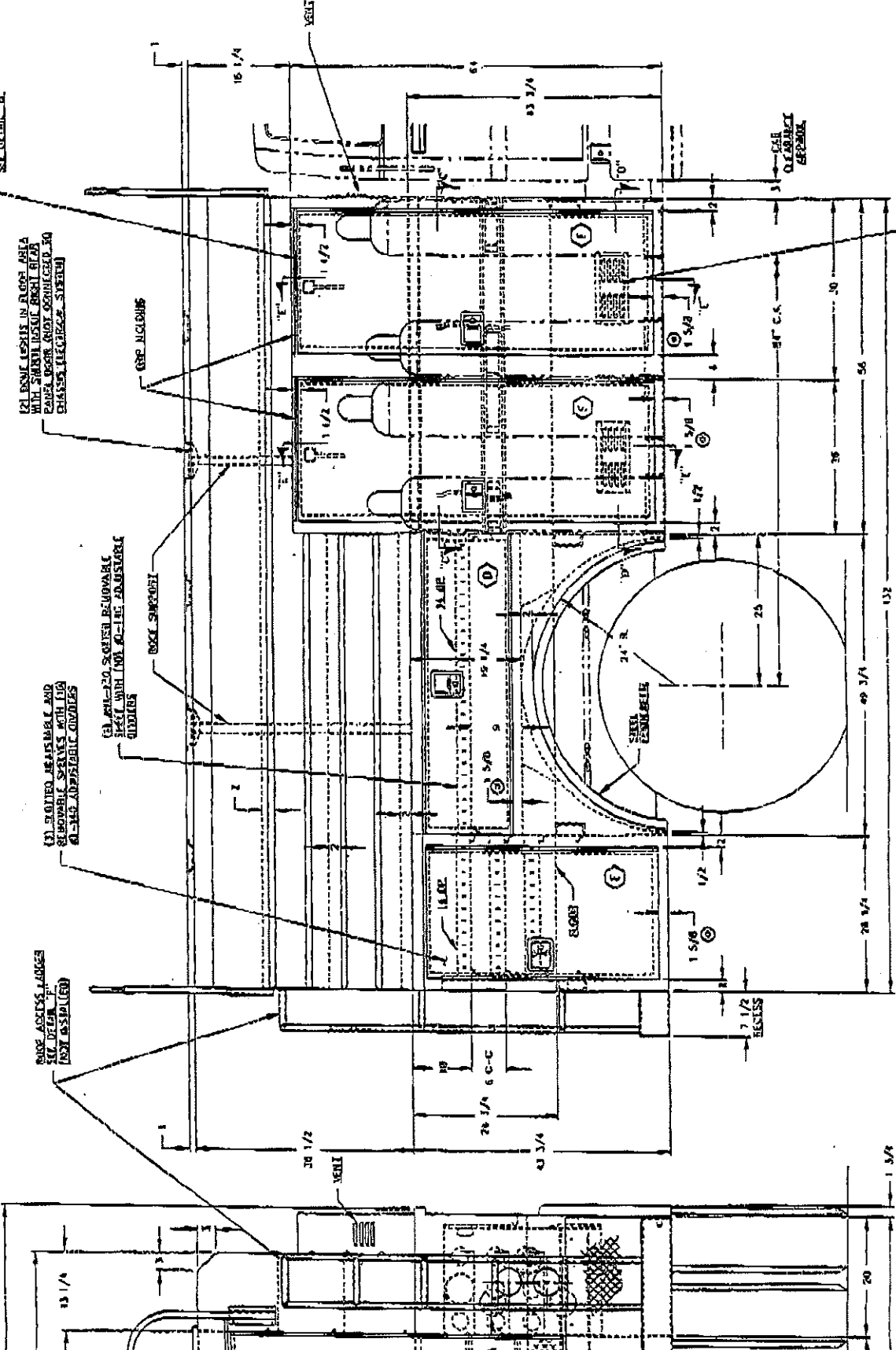

GLASS MOUNTED

20\"/>

Prepared For:
 WV Dept. of Transportation
 Donald Weese
 P. O. Box 610
 Buckhannon, WV 26201-
 (304)348 - 1750
 Reference ID: N/A

Presented By:
 MOUNTAIN INTERNATIONAL TRUCKS, INC.
 Stewart W Whitlow
 P.O. BOX 7771
 408 GOFF MOUNTAIN ROAD (25313)
 CHARLESTON WV 25356
 (304)776-5600

Thank you for the opportunity to provide you with the following quotation on a new International truck. I am sure the following detailed specification will meet your operational requirements, and I look forward to serving your business needs.

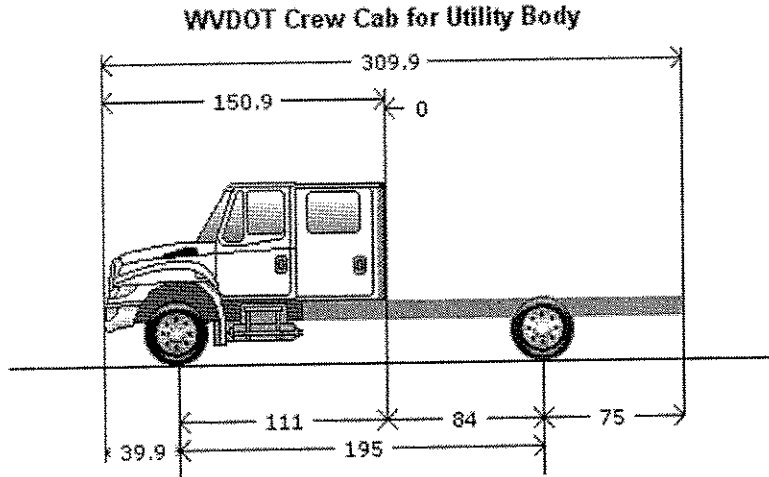

Model Profile
2008 4300M7 SBA 4X2 (MA065)

- APPLICATION:** Service Body
- MISSION:** Requested GVWR: 25999. Calc. GVWR: 25999
 Calc. Start / Grade Ability: 20.00% / 2.94% @ 55 MPH
 Calc. Geared Speed: 69.1 MPH
- FUEL ECONOMY:** N/A
- DIMENSION:** Wheelbase: 195.0, CA: 84.0, Axle to Frame: 75.0
- ENGINE, DIESEL:** {International MaxxForce 7} 50 State, 230 HP @ 2600 RPM, 620 lb-ft Torque @ 1400 RPM, 2800 RPM Governed Speed, 230 Peak HP (Max)
- TRANSMISSION, MANUAL:** {Fuller FS-6406N} 6-Speed Manual; Fully Synchronized, Short Shift Stroke
- CLUTCH:** {Eaton Fuller SAS1402} Two-Plate, Stamped Angle Spring; Ceramic, 14" Diameter, 7+1 Low Rate Damper, With 1.75" Spline, Mechanical Pull Type Control and With Kwik-Adjust(Manual) Feature
 860 lb-ft Torque Capacity
- AXLE, FRONT NON-DRIVING:** {International I-100SG} I-Beam Type, 10,000-lb Capacity
- AXLE, REAR, SINGLE:** {Dana Spicer 19060S} Single Reduction, 19,000-lb Capacity, Hypoid Gearing With 190 Wheel Ends Gear Ratio: 4.88
- CAB:** Conventional 6-Man Crew Cab
- TIRE, FRONT:** (2) 11R22.5 XZE (MICHELIN) 501 rev/mile, load range G, 14 ply
- TIRE, REAR:** (4) 11R22.5 XDE M/S (MICHELIN) 498 rev/mile, load range G, 14 ply
- SUSPENSION, RR, SPRING, SINGLE:** Vari-Rate; 23,500-lb Capacity, With 4500 lb Auxiliary Rubber Spring
- PAINT:** Cab Schematic 100GA
 Location 1: 9219, Winter White
 Chassis Schematic N/A

Description

Base Chassis, Model 4300M7 SBA 4X2 with 195.0 Wheelbase, 84.0 CA, and 75.0 Axle to Frame.

FRAME RAILS High Strength Low Alloy Steel (80,000 PSI Yield); 9.125" x 3.062" x 0.312" (231.8mm x 77.8mm x 8.0mm); 394.3" (10014mm) Maximum OAL

BUMPER, FRONT Full Width, Aerodynamic, Steel; 0.142" Material Thickness

WHEELBASE RANGE 185" (470cm) Through and Including 236" (600cm)

AXLE, FRONT NON-DRIVING {International I-100SG} I-Beam Type, 10,000-lb Capacity

SUSPENSION, FRONT, SPRING Parabolic, Taper Leaf; 10,000-lb Capacity; With Shock Absorbers

BRAKE SYSTEM, AIR Dual System for Straight Truck Applications

AIR BRAKE ABS {Bendix AntiLock Brake System} Full Vehicle Wheel Control System (4-Channel)

AIR DRYER {Bendix AD-IP} With Heater

BRAKES, FRONT, AIR CAM S-Cam; 15.0" x 4.0"; Includes 20 Sq. In. MGM Long Stroke Brake Chambers

BRAKES, REAR, AIR CAM 16.5" x 7.0"; Includes MGM TR3030 Long Stroke Brake Chamber and Heavy Duty Spring Actuated Parking Brake

AIR COMPRESSOR {Bendix Tu-Flo 550} 13.2 CFM Capacity

DUST SHIELDS, FRONT BRAKE

DUST SHIELDS, REAR BRAKE

STEERING COLUMN Stationary

STEERING WHEEL 2-Spoke, 18" Diam., Black

STEERING GEAR {Sheppard M-100} Power

EXHAUST SYSTEM Single, Horizontal, Aftertreatment Device, Frame Mounted Right Side Back of Cab, Includes Horizontal Tailpipe

ELECTRICAL SYSTEM 12-Volt, Standard Equipment

ALTERNATOR {Delco Remy 23-SI} 12 Volt 100 Amp. Capacity, Pad Mounted, Integral, Brushless

BODY BUILDER WIRING Back of Standard Cab at Left Frame or Under Extended or Crew Cab at Left Frame; Includes Sealed Connectors for Tail/Amber Turn/Marker/ Backup/Accessory Power/Ground and Sealed Connector for Stop/Turn

BATTERY SYSTEM {International} Maintenance-Free, (2) 12-Volt 1850CCA Total

RADIO {Panasonic CQR-111} AM/FM, With Cassette Player, Includes Multiple Dual Cone Speakers

TRAILER CONNECTION SOCKET 7-Way; Mounted at Rear of Frame, Wired for Turn Signals Independent of Stop, Compatible With Trailers That Have Amber or Side Turn Lamps

WINDSHIELD WIPER SPD CONTROL Force Wipers to Slowest Intermittent Speed When Park Brake Set and Wipers Left on for a Predetermined Time

HEADLIGHTS Halogen; Composite Aero Design for Two Light System; Includes Daytime Running Lights

TEST EXTERIOR LIGHTS Pre-Trip Inspection will Cycle all Exterior Lamps Except Back-up Lights

HEADLIGHTS ON W/WIPERS Headlights Will Automatically Turn on if Windshield Wipers are turned on

INDICATOR, LOW COOLANT LEVEL With Audible Alarm

STARTING MOTOR {Delco Remy 29MT} 12 Volt; Less Thermal Over-Crank Protection, With Integrated Magnetic Switch

GRILLE Chrome

BUG SCREEN Front End; Mounted Behind Grille

Description

FRONT END Tilting, Fiberglass, With Three Piece Construction

PAINT SCHEMATIC, PT-1 Single Color, Design 100

PAINT TYPE Base Coat/Clear Coat, 1-2 Tone

FRAME, SPECIAL RATING Limited to 25,999-lb GVWR

CLUTCH {Eaton Fuller SAS1402} Two-Plate, Stamped Angle Spring; Ceramic, 14" Diameter, 7+1 Low Rate Damper, With 1.75" Spline, Mechanical Pull Type Control and With Kwik-Adjust(Manual) Feature 860 lb-ft Torque Capacity

BLOCK HEATER, ENGINE {Phillips} 120 Volt/1000 Watt

ENGINE, DIESEL {International MaxxForce 7} 50 State, 230 HP @ 2600 RPM, 620 lb-ft Torque @ 1400 RPM, 2800 RPM Governed Speed, 230 Peak HP (Max)

FAN DRIVE {Borg-Warner Series 790} Viscous Screw On Type

FEDERAL EMISSIONS for 2004; for International VT365, DT466 and DT570 Engines

RADIATOR Aluminum; 2-Row, Cross Flow, Over Under System, 717 SqIn Louvered, With 313 SqIn Charge Air Cooler

AIR CLEANER Dual Element

THROTTLE, HAND CONTROL Engine Speed Control; Electronic, Stationary, Variable Speed; Mounted on Steering Wheel

FEDERAL EMISSIONS 2007 for International MaxxForce 7 Engines (V8)

ENGINE CONTROL, REMOTE MOUNTED Provision for; Includes Wiring for Body Builder Installation of PTO Controls; With Ignition Switch Control for International post 2007 Emissions Electronic Engines

TRANSMISSION, MANUAL {Fuller FS-6406N} 6-Speed Manual; Fully Synchronized, Short Shift Stroke

AXLE, REAR, SINGLE {Dana Spicer 19060S} Single Reduction, 19,000-lb Capacity, Hypoid Gearing With 190 Wheel Ends

SUSPENSION, RR, SPRING, SINGLE Vari-Rate; 23,500-lb Capacity, With 4500 lb Auxiliary Rubber Spring

FUEL TANK Top Draw; D Style, Steel, 50 U.S. Gal., 189 L Capacity, 16" Deep, With Quick Connect Outlet, Mounted Right Side, Under Cab

CAB Conventional 6-Man Crew Cab

SEAT, PASSENGER Omit Item

GAUGE CLUSTER English With English Electronic Speedometer

GAUGE, AIR CLEANER RESTRICTION {Filter-Minder} With Black Bezel Mounted in Instrument Panel

IP CLUSTER DISPLAY On Board Diagnostics Display of Fault Codes in Gauge Cluster

SEAT, FRONT BENCH {Gra-Mag} Full Width; Vinyl, With Fixed Mid Back

SEAT, REAR {International} BENCH; Full Width; Vinyl, With Fixed Back and Two Integral Outboard Headrest

MIRRORS (2) {Lang Mekra} Rectangular, 7.44" x 14.84", Brackets Breakaway Type, With 102" Wide Spacing, With 7.44" sq. Convex Both Sides, With All Heated Heads, Thermostatically Controlled

INSTRUMENT PANEL Center Section, Flat Panel

AIR CONDITIONER {International Blend-Air} With Integral Heater & Defroster

FRESH AIR FILTER for HVAC

CAB INTERIOR TRIM Deluxe; for Crew Cab

CAB REAR SUSPENSION Air Bag Type

WHEELS, FRONT DISC; 22.5" Painted Steel, 2 Hand Hole, 10 Stud (285.75MM BC) Hub Piloted, Flanged Nut, Metric Mount, 8.25 DC Rims; With Steel Hubs.

Description

WHEELS, REAR DUAL DISC; 22.5" Painted Steel, 2 Hand Hole, 10-Stud (285.75MM BC) Hub Piloted, Flanged Nut, Metric Mount, 8.25 DC Rims; With Steel Hubs

PAINT IDENTITY, FRONT WHEELS {Accuride} Disc Front Wheels; With Vendor Applied (PKGRY21) Grey Powder Coat Paint

PAINT IDENTITY, REAR WHEELS {Accuride} Disc Rear Wheels; With Vendor Applied (PKGRY21) Grey Powder Coat Paint

WHEEL GUARDS, FRONT {Accuride} for Metric Hub Piloted Wheels with Flanged Mounting Nuts Mounted Between Hub and Wheel

WHEEL GUARDS, REAR {Accuride} for Metric Hub Piloted Wheels with Flanged Mounting Nuts, Mounted Between Hub & Wheel and Between Dual Wheels

(4) TIRE, REAR 11R22.5 XDE M/S (MICHELIN) 498 rev/mile, load range G, 14 ply

(2) TIRE, FRONT 11R22.5 XZE (MICHELIN) 501 rev/mile, load range G, 14 ply

Cab Schematic 100GA

Location 1: 9219, Winter White

Chassis Schematic N/A

Services Section:

SERVICES, TOWING To 36-Month/150,000 Miles (240,000 km), 5400 Hours; Service Call to the Vehicle or Towing to the Nearest International Dealership for a Non-Drivable Unit in Conjunction with an International Warrantable Failure; \$250 (USA) Maximum Benefit per Incident

Reading PB60-HD132A HD Service Body from Ace Truck Equipment

Steel Surcharge-Durastar 4000

INTERNATIONAL®

Body Allied/Equipment
2008 4300M7 SBA 4X2 (MA065)

April 25, 2007

(USA DOLLAR)

Description

Price

Reading PB60-HD132A HD Service Body from Ace Truck Equipment

\$13,688.00

Total Body Allied/Equipment: \$13,688.00

ENGINE/TRANSMISSION MATCHING

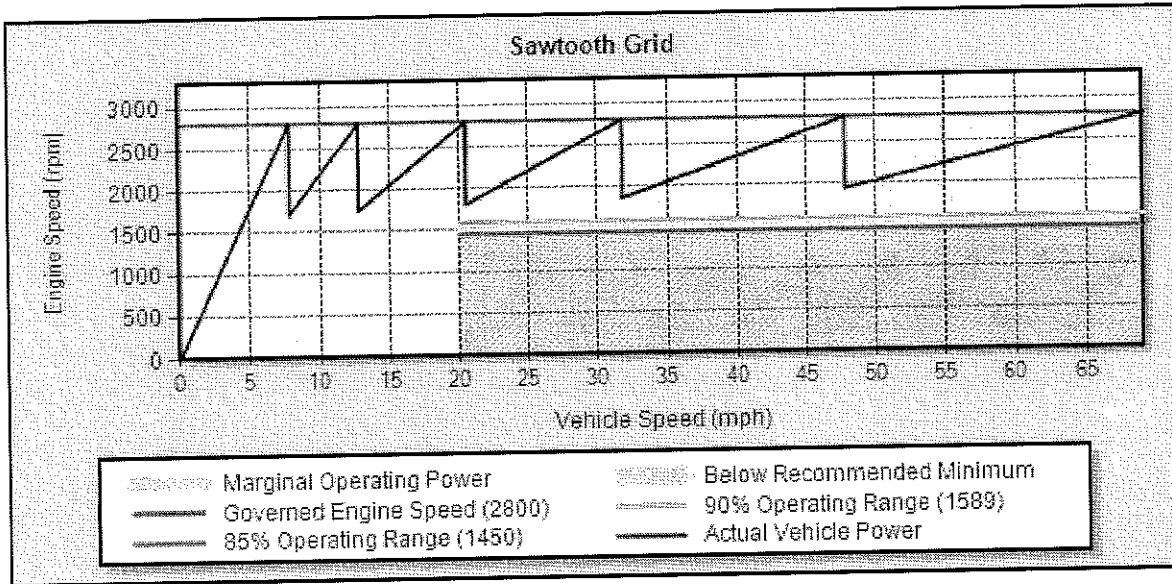

Sawtooth Details

Gear	Trans Ratio	Upshift Power Avail		Govern Power Avail		Peak Power Comparison			Warn Msg
		Veh Spd (MPH)	Eng Spd (RPM)	Veh Spd (MPH)	Eng Spd (RPM)	Gear Step (%)	85% Range (%)	90% Range (%)	
1	8.84	0.0	0	7.8	2800	64.0	93	76	
2	5.39	7.8	1708	12.8	2800	60.0	93	76	
3	3.37	12.8	1750	20.5	2800	54.9	93	76	
4	2.17	20.5	1807	31.8	2800	50.3	93	76	
5	1.45	31.8	1862	47.8	2800	44.6	93	76	
6	1.00	47.8	1936	69.1	2800	0.0	93	76	

CAB, CREW

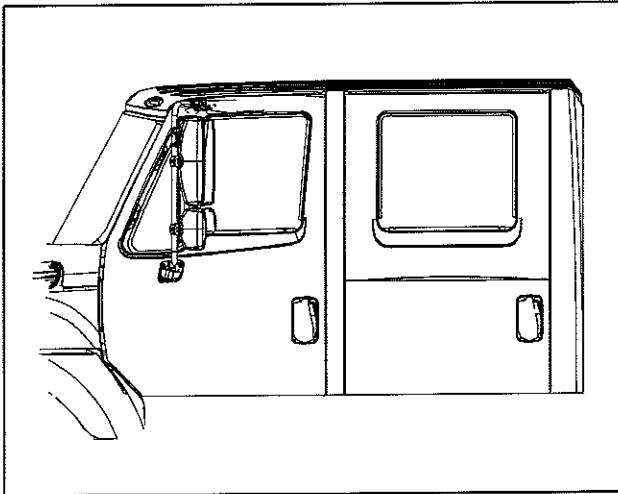

The 6-Man Crew Cab, with a 150.9" BBC, provides a spacious rear passenger compartment and is ideal for construction, utility applications and fire trucks where work crews must travel to various job sites together.

Features included with the crew cab are:

- One-piece roof section for strength and +/-1mm tolerances for lap joints assuring superior fit and finish.
- Excellent cab insulation and sealing shields the driver from outside noise and temperatures.
- Easy entry and exit through wide rear cab doors that open a full 85 degrees. Fully functional rear windows are included for passenger convenience.
- Rear cab air suspension provides additional passenger comfort and extended cab life and is required for the 4200, 4300, 4400 models.

OPTIONAL

16196 – CAB Conventional 6-Man Crew Cab

CREW CAB WHEELBASE DIMENSIONS

The Crew Cab reduces CA dimension by 44". The following chart displays chassis dimensions with Crew Cab. All dimensions are in inches.

Wheelbase	CA	CF	AF
169	58	121	63
175	64	127	63
187	76	151	75
205	94	169	75
217	106	203	96
236	125	222	96
254	143	240	96

195" WB = 84" CA

MIRRORS

STANDARD

Mirror styles are a sleek, C-loop design, incorporate a stabilizer bar to minimize vibration-induced image distortion. A passenger side convex mirror is standard. Features include breakaway capability forward and rearward which minimizes the potential for cab and/or door damage. "No tools needed" glass replacement is a feature of the styled mirrors. The standard mirror has a black powder coated tube and black mirror head. Wiring is contained within the mirror components.

16SDA – MIRRORS (2) {Lang Mekra} Rectangular, 7.44" x 14.84", Brackets Breakaway Type, With 102" Wide Spacing, With 7.44" sq. Convex Right Side Only

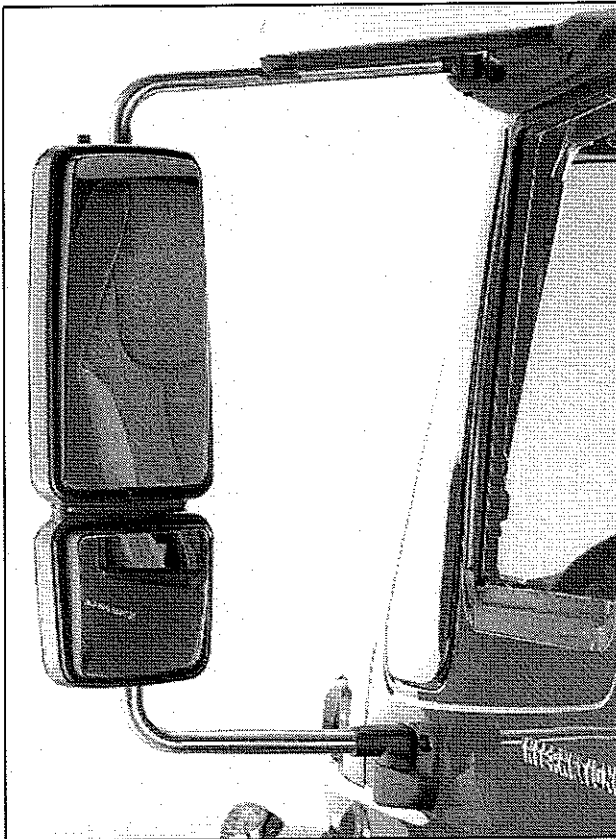

EXTERIOR MIRRORS WITH 7.44" CONVEX

OPTIONAL

Additional optional features include integral dual CB antenna bases, power mirror adjustment, heated mirror heads, and clearance lights.

16SDJ – MIRRORS (2) {Lang Mekra} Rectangular, 7.44" x 14.84", Brackets Breakaway Type, With 102" Wide Spacing, With 7.44" sq. Convex Both Sides

16SDL – MIRRORS (2) {Lang Mekra} Rectangular, 7.44" x 14.84", Brackets Breakaway Type, With 102" Wide Spacing, With 7.44" sq. Convex Both Sides, With All Heated Heads, Thermostatically Controlled

16SDN – MIRRORS (2) {Lang Mekra} Styled; Rectangular, 7.09" x 15.75", Brackets Breakaway Type, With 102" Wide Spacing, With Integral Convex Both Sides, With Bright Finish Heads and Brackets

16SDP – MIRRORS (2) {Lang Mekra} Styled; Rectangular, 7.09" x 15.75", Brackets Breakaway Type, With 102" Wide Spacing, With Integral Convex Both Sides, With All Heated Heads, Thermostatically Controlled, With Bright Finish Heads and Brackets

16SDR – MIRRORS (2) {Lang Mekra} Styled; Rectangular, 7.09" x 15.75", Brackets Breakaway Type, With 102" Wide Spacing, With Integral Convex Both Side, With Heated Effects All Heads, Thermostatically Controlled, With Clearance Lights Effects LED, Right and Left Side

16SDS – MIRRORS (2) {Lang Mekra} Styled; Rectangular, 7.09" x 15.75", Brackets Breakaway Type, With 102" Wide Spacing, With Integral Convex Both Sides, With All Heated Heads, Thermostatically Controlled, With Clearance Lights LED, With Bright Finish Heads and Brackets

16SDT – MIRRORS (2) {Lang Mekra} Styled; Rectangular, 7.09" x 15.75", Brackets Breakaway Type, With 102" Wide Spacing, With Integral Convex Both Sides, With All Heated Heads, Thermostatically Controlled, With Clearance Lights LED, Powered Both Sides, Flat Glass Only

16SDU – MIRRORS (2) {Lang Mekra} Styled; Rectangular, 7.09" x 15.75", Brackets Breakaway Type, With 102" Wide Spacing, With Integral Convex Both Sides, With All Heated Heads, Thermostatically Controlled, With Clearance Lights LED, Powered Both Sides, With Bright Heads & Brackets

MAXXFORCE

INTERNATIONAL DIESEL POWER™

FUEL ECONOMY

RELIABILITY

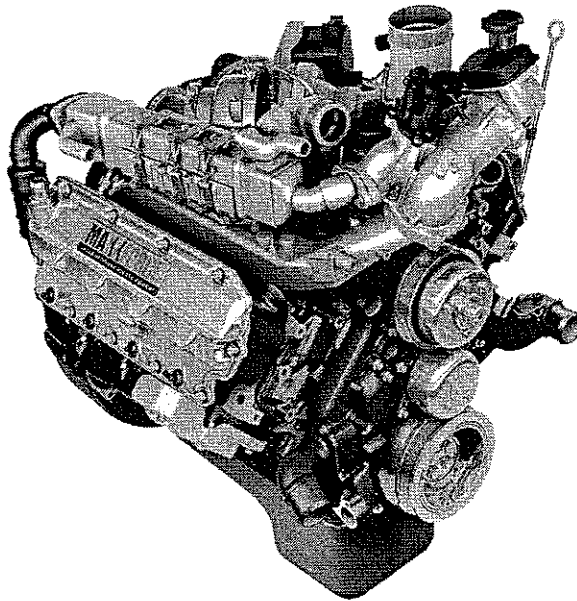

LOW NOISE

PERFORMANCE

MaxxForce™ 7

- New V8 Diesel from International®
- 6.4 Liter Displacement
- Piezo High Pressure Common Rail Fuel System

5 shot per cycle capability delivers great fuel economy, quiet engine operation, low engine out NOx emissions, improved performance, and after-treatment control without downstream injection.

- Increased Performance
- 32 bit engine control module
- 2007 Emissions

- Modern EGR technology
- Actively managed Diesel Particulate Filter
- Closed Crankcase Ventilation System
- Meets stringent 2007 EPA standards for NOx and Particulate Matter



<u>Rating Code</u>	<u>HP</u>	<u>Torque</u>	<u>Gov Speed</u>
12NTE	200	560	2800 rpm
12NTG	215	560	2800 rpm
12NTH	230	620	2800 rpm



INTERNATIONAL

CTS-2475F

Note: The customer has 180 days from DTU (delivery to end user) to purchase any extended warranty on the unit. See your local International dealer for details.

WHAT IS NOT INCLUDED UNDER BASIC COVERAGE

AFTER THE FIRST 90 DAYS FROM DELIVERY TO USER (DTU):

- Correction of loose fasteners, squeaks, rattles and unusual noises.
- Towing.
- Adjustments and maintenance (e.g., aim headlights, adjust brake/clutch, adjust steering system, check and fill coolant levels).
- **COMPONENTS / ITEMS:**
- Warranted by their respective manufacturers (e.g., non-International brand engines, tires & tubes, Allison Transmissions, radios, lubricants, etc.)
- Bodies, equipment, and accessories installed by other than authorized International Truck employees at International Truck manufacturing plants.
- Front and rear axle alignment.

REPAIRS & MAINTENANCE:

- Maintenance-related items/repairs, or those as a result of normal wear and tear, including tune-ups, brake/clutch linings, windshield wiper blades, tire balancing, lubrication and other similar procedures/parts required to keep vehicle in good working condition.
- Vehicle misuse, negligent care, improper maintenance, improper operation, or the result of accident or collision.
- Fade, runs, mismatch or damage to paint, trim items, upholstery, chrome, polished surfaces, etc., resulting from environmental causes, improper polishes, cleaners or washing solutions, or chemical and industrial fallout.
- Failure to observe published capacity or load specifications for engine, transmission, propshaft, axles (power train) and suspension.

OTHER:

- Vehicles sold and/or operated outside the United States and Canada.
- Vehicles/components which have had unauthorized alterations or modifications.
- Vehicles on which the odometer reading has been altered.
- Loss of time or use of the vehicle, loss of profits, inconvenience, or other consequential or incidental damages or expenses.

- Replacement of defective parts with parts other than those provided by International Trucks.

DISCLAIMER

NO WARRANTIES ARE GIVEN BEYOND THOSE DESCRIBED HEREIN. THIS WARRANTY IS IN LIEU OF ALL OTHER WARRANTIES, EXPRESSED OR IMPLIED. THE COMPANY SPECIFICALLY DISCLAIMS WARRANTIES OF MERCHANTABILITY AND FITNESS FOR A PARTICULAR PURPOSE, ALL OTHER REPRESENTATIONS TO THE USER/PURCHASER, AND ALL OTHER OBLIGATIONS OR LIABILITIES. THE COMPANY FURTHER EXCLUDES LIABILITY FOR INCIDENTAL AND CONSEQUENTIAL DAMAGES, ON THE PART OF THE COMPANY OR SELLER. No person is authorized to give any other warranties or to assume any liabilities on the Company's behalf unless made or assumed in writing by the Company; and no other person is authorized to give any warranties or to assume any liabilities on the seller's behalf unless made or assumed in writing by the seller.

Remedies Under State or Provincial Law: Some States and Provinces do not allow the exclusion or limitation of incidental or consequential damages, so the above limitation or exclusion may not apply to the owner. This warranty gives the owner specific legal rights, and he may also have other legal rights which may vary by state or province.

RECORD OF OWNERSHIP

Upon receipt of new vehicle by original owner, complete the following: I have read this Warranty Brochure and fully understand the warranty coverage. I acknowledge that I have received a copy of the Owner's Limited Warranty and I accept the terms described herein.

Customer Signature	_____	Date	_____
Owner's Address	_____	City	_____
Truck Model	_____	State/Prov	_____
Engine Number	_____	Postal Code	_____
Date Delivered to User (DTU)	_____	Vehicle Identification Number	_____
	_____	Engine Serial Number	_____
	_____	Odometer Reading at Delivery	_____

01/2007

LIMITED WARRANTY
BASIC WARRANTY FOR MEDIUM DUTY
4000 SERIES/DURASTAR™ SERIES
BASIC VEHICLE COVERAGE

International Truck & Engine Corp., at its option, will repair or replace any part of this vehicle which proves defective in material or workmanship, in normal use and service, with new or ReNEWed® parts, for the first 24 months from new vehicle delivery date, regardless of distance traveled. Exceptions are listed herein under *What Is Not Included Under Vehicle Service Contract Coverage*.

This limited warranty is automatically transferred to subsequent owners at no charge.

ADDITIONAL COMPONENT COVERAGE

The components described below are given **additional** warranty coverage of variable time periods and distance traveled limitations, as shown in the *Warranty Coverage Schedule*.

1. Frame Side Rails.
2. Cab/Cowl Structure (on-highway applications).
3. The Cab/Cowl is warranted against perforation due to corrosion, except for perforation caused by industrial chemicals and/or corrosion caused by use in a corrosive industrial environment.
4. International Diesel Engines including: block, cylinder heads, fuel pump, high pressure pump, turbocharger, internally lubricated components, and water pump, injectors/nozzles; electronic modules, relays, sensors and regulators required for electronic engine operation. **Note:** Thermostats, attaching accessories, or externally mounted filtration systems, glow plugs, glow plug relay, and harness are warranted per the Limited Warranty Coverage Schedule.

WARRANTY COVERAGE SCHEDULE

Items Covered	Months	Miles/Km (000)
BASIC VEHICLE COVERAGE		
Basic Vehicle Warranty (Feature Code 40024)	24	Unlimited
COMPONENTS		
Frame side rails	84	Unlimited
Cab/cowl structure	60	Unlimited
Cab/cowl perforation corrosion	60	Unlimited
Batteries	12	Unlimited
Brightwork, Chassis Paint and Corrosion (other than Cab)	6	Unlimited
Cab Paint	12	Unlimited
INTERNATIONAL® ENGINE		
MaxxForce™ 7	36	150/240
MaxxForce™ DT	36	150/240
MaxxForce™ 9	36	150/240
VT 365, DT 466, International 530, 570	36	150/240
VT 365 Glow Plug, Relay & Harness/Connectors	12	Unlimited
MaxxForce 7™ Glow Plugs/Relay & Harness & Connector (All Applications)	12	Unlimited
(Fire Trucks, Ambulances, Emergency Rescue applications only)		
VT 365, DT 466, International 530, 570	60	100/160
MaxxForce™ 7, MaxxForce™ DT, MaxxForce™ 9	60	100/160

OBTAINING SERVICE

Return this vehicle to any International Truck Dealer authorized to service this model vehicle and engine.

IMPORTANT: The information contained in this Warranty Policy explains the coverage provided on your new International vehicle. This policy should be kept in the vehicle for presentation to the Dealer when you request warranty services.



Attn: Chuck Whitlow

Custom Service Contract Proposal

002732156
MOUNTAIN INTL TRKS INC
CROSS LANES INT 64
CHARLESTON, WV 25313
Attn: Chuck Whitlow

Date: 04/09/2007

Quote Number: 22

Phone: 304-776-5600

Fax: 304-776-4184

Customer: WV DOT

Location: USA

Vehicle Model: 4300M7 SBA 4X2

Quantity Quoted: 15

Miles/Year: 30,000

Type of Roads: HIGHWAY

Vocation (How Used): Van

GVW/GCW: 25,999

Engine: 0012NTH

Trans: 0013GMS

R/A: 0014AGA

F/A: 0002ADC

Susp: 0014VAH

Other relevant warranty information: Price is based on 12mth Standard Warranty and 2008 Models being built in FY 2007. Hours are applicable.

Length of contract:

() 36 Months / 150,000 Miles / 5,400 Hours from DTU Date

Coverage desired: Vehicle Service Contract Coverage, less Engine, 100% P&L.

Prepared by: Rebecca A. Ake (Rebecca A. Ake)

Date: 04/12/2007

This proposal is valid for 60 days after delivery to user. To obtain printed policies when you sell this coverage, fill in the blanks below and return a copy of the signed form to International Truck Reliability Center, P.O. 10088, Fort Wayne, Indiana 46850, Attn: Service Contracts, or FAX to 260-461-1976.

This information is **required** in order to receive policies.

Authorized Signature: _____

Date: _____

WV DOT Crew Cab for Utility Body

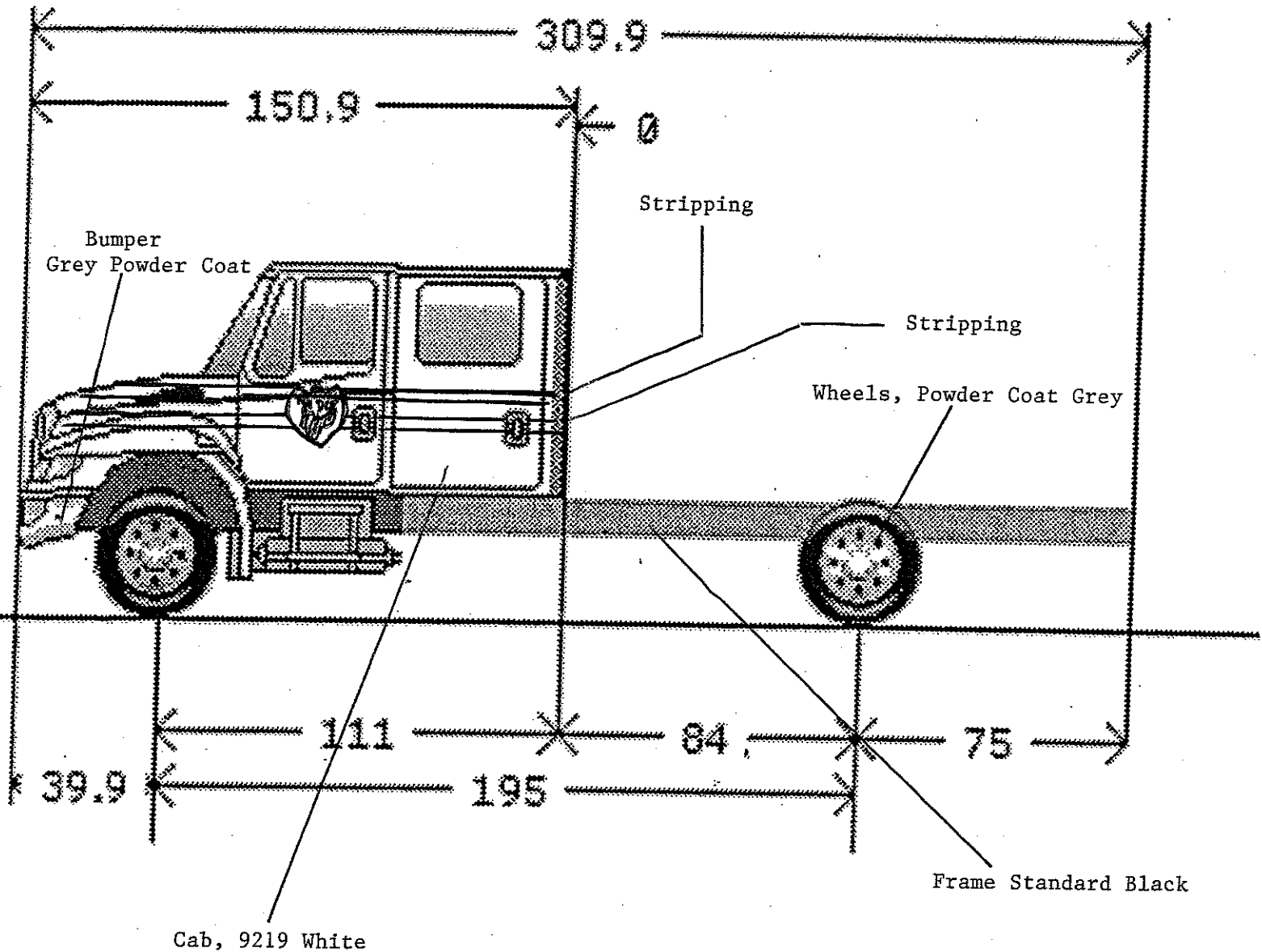

Parts and Service Locations – International

Mountain International Trucks, Inc.	Lewisburg, West Virginia
Mountain International Trucks, Inc.	Beckley, West Virginia
Mountain International Trucks, Inc.	Bluefield, West Virginia
Mountain International Trucks, Inc.	Charleston, West Virginia
R. F. Steiner & Company	Huntington, West Virginia
Newlon's, LLC	Elkins, West Virginia
O. S. Hill & Co., Inc.	Wheeling, West Virginia
O. S. Hill & Co., Inc.	Washington, Pennsylvania
Grimes Truck Center	Frederick, Maryland
Highway Motors, Inc.	Harrisonburg, Virginia

Each of the above dealers maintain International parts inventories in keeping with the standards set forth by International Truck and Engine Corporation. The exact levels maintained at the above locations is not one that is published by individual dealers as a matter of public record. Mountain International Trucks, Inc. maintains an inventory in excess of \$1 million dollars.

AGREEMENT ADDENDUM

In the event of conflict between this addendum and the agreement, this addendum shall control:

1. ARBITRATION - Any references to arbitration contained in the agreement are hereby deleted. Disputes arising out of the agreement shall be presented to the West Virginia Court of Claims.
2. HOLD HARMLESS - Any clause requiring the Agency to indemnify or hold harmless any party is hereby deleted in its entirety.
3. GOVERNING LAW - The agreement shall be governed by the laws of the State of West Virginia. This provision replaces any references to any other State's governing law.
4. TAXES - Provisions in the agreement requiring the Agency to pay taxes are deleted. As a State entity, the Agency is exempt from Federal, State, and local taxes and will not pay taxes for any Vendor including individuals, nor will the Agency file any tax returns or reports on behalf of Vendor or any other party.
5. PAYMENT - Any references to prepayment are deleted. Payment will be in arrears.
6. INTEREST - Should the agreement include a provision for interest on late payments, the Agency agrees to pay the maximum legal rate under West Virginia law. All other references to interest or late charges are deleted.
7. RECOURPMENT - Any language in the agreement waiving the Agency's right to set-off, counterclaim, recoupment, or other defense is hereby deleted.
8. FISCAL YEAR FUNDING - Service performed under the agreement may be continued in succeeding fiscal years for the term of the agreement, contingent upon funds being appropriated by the Legislature or otherwise being available for this service. In the event funds are not appropriated or otherwise available for this service, the agreement shall terminate without penalty on June 30. After that date, the agreement becomes of no effect and is null and void. However, the Agency agrees to use its best efforts to have the amounts contemplated under the agreement included in its budget. Non-appropriation or non-funding shall not be considered an event of default.
9. STATUTE OF LIMITATION - Any clauses limiting the time in which the Agency may bring suit against the Vendor, lessor, individual, or any other party are deleted.
10. SIMILAR SERVICES - Any provisions limiting the Agency's right to obtain similar services or equipment in the event of default or non-funding during the term of the agreement are hereby deleted.
11. ATTORNEY FEES - The Agency recognizes an obligation to pay attorney's fees or costs only when assessed by a court of competent jurisdiction. Any other provision is invalid and considered null and void.
12. ASSIGNMENT - Notwithstanding any clause to the contrary, the Agency reserves the right to assign the agreement to another State of West Virginia agency, board or commission upon thirty (30) days written notice to the Vendor and Vendor shall obtain the written consent of Agency prior to assigning the agreement.
13. LIMITATION OF LIABILITY - The Agency, as a State entity, cannot agree to assume the potential liability of a Vendor. Accordingly, any provision limiting the Vendor's liability for direct damages or limiting the Vendor's liability under a warranty to a certain dollar amount or to the amount of the agreement is hereby deleted. In addition, any limitation is null and void to the extent that it precludes any action for injury to persons or for damages to personal property.
14. RIGHT TO TERMINATE - Agency shall have the right to terminate the agreement upon thirty (30) days written notice to Vendor.
15. TERMINATION CHARGES - Any provision requiring the Agency to pay a fixed amount or liquidated damages upon termination of the agreement is hereby deleted. The Agency may only agree to reimburse a Vendor for actual costs incurred or losses sustained during the current fiscal year due to wrongful termination by the Agency prior to the end of any current agreement term.
16. RENEWAL - Any reference to automatic renewal is hereby deleted. The agreement may be renewed only upon mutual written agreement of the parties.
17. INSURANCE - Any provision requiring the Agency to insure equipment or property of any kind and name the Vendor as beneficiary or as an additional insured is hereby deleted.
18. RIGHT TO NOTICE - Any provision for repossession of equipment without notice is hereby deleted. However, the Agency does recognize a right of repossession with notice.
19. ACCELERATION - Any reference to acceleration of payments in the event of default or non-funding is hereby deleted.
20. AMENDMENTS - All amendments, modifications, alterations or changes to the agreement shall be in writing and signed by both parties. No amendment, modification, alteration or change may be made to this addendum without the express written approval of the Purchasing Division and the Attorney General.

ACCEPTED BY:
STATE OF WEST VIRGINIA

VENDOR

Spending Unit: _____

Company Name Mountain International Trucks, Inc.

Signed: _____

Signed:  _____

Title: _____

Title: VP

Date: _____

Date: 4-25-07

A F F I D A V I T

West Virginia Code §5A-3-10a states:

No contract or renewal of any contract may be awarded by the state or any of its political subdivisions to any vendor or prospective vendor when the vendor or prospective vendor or a related party to the vendor or prospective vendor is a debtor and the debt owned is an amount greater than one thousand dollars in the aggregate

DEFINITIONS:

"Debt" means any assessment, premium, penalty, fine, tax or other amount of money owed to the state or any of its political subdivisions because of a judgment, fine, permit violation, license assessment, defaulted workers' compensation premium, penalty or other assessment presently delinquent or due and required to be paid to the state or any of its political subdivisions, including any interest or additional penalties accrued thereon.

"Debtor" means any individual, corporation, partnership, association, limited liability company or any other form or business association owing a debt to the state or any of its political subdivisions. "Political subdivision" means any county commission; municipality; county board of education; any instrumentality established by a county or municipality; any separate corporation or instrumentality established by one or more counties or municipalities, as permitted by law; or any public body charged by law with the performance of a government function or whose jurisdiction is coextensive with one or more counties or municipalities. "Related party" means a party, whether an individual, corporation, partnership, association, limited liability company or any other form or business association or other entity whatsoever, related to any vendor by blood, marriage, ownership or contract through which the party has a relationship of ownership or other interest with the vendor so that the party will actually or by effect receive or control a portion of the benefit, profit or other consideration from performance of a vendor contract with the party receiving an amount that meets or exceeds five percent of the total contract amount.

EXCEPTION:

The prohibition of this section does not apply where a vendor has contested any tax administered pursuant to chapter eleven of this code, workers' compensation premium, permit fee or environmental fee or assessment and the matter has not become final or where the vendor has entered into a payment plan or agreement and the vendor is not in default of any of the provisions of such plan or agreement.

LICENSING:

Vendors must be licensed and in good standing in accordance with any and all state and local laws and requirements by any state or local agency of West Virginia, including, but not limited to, the West Virginia Secretary of State's Office, the West Virginia Tax Department, West Virginia Insurance Commission, or any other state agencies or political subdivision. Furthermore, the vendor must provide all necessary releases to obtain information to enable the Director or spending unit to verify that the vendor is licensed and in good standing with the above entities.

CONFIDENTIALITY:

The vendor agrees that he or she will not disclose to anyone, directly or indirectly, any such personally identifiable information or other confidential information gained from the agency, unless the individual who is the subject of the information consents to the disclosure in writing or the disclosure is made pursuant to the agency's policies, procedures and rules. Vendors should visit www.state.wv.us/admin/purchase/privacy for the Notice of Agency Confidentiality Policies.

Under penalty of law for false swearing (West Virginia Code, §61-5-3), it is hereby certified that the vendor acknowledges the information in this said affidavit and are in compliance with the requirements as stated.

Vendor's Name: Mountain International Trucks, Inc.

Authorized Signature:  Date: 4-25-07