



Department of Administration
Purchasing Division
2019 Washington Street East
Post Office Box 50130
Charleston, WV 25305-0130

State of West Virginia Purchase Order

Order Date: 05-14-2025

CORRECT ORDER NUMBER MUST APPEAR
ON ALL PACKAGES, INVOICES, AND
SHIPPING PAPERS. QUESTIONS
CONCERNING THIS ORDER SHOULD BE
DIRECTED TO THE DEPARTMENT
CONTACT.

Order Number:	CPO 0211 4028 GSD2500000014 1	Change Order No:	Procurement Folder:	1531431
Document Name:	WV Consolidated State Lab Facility - Site Grading Package		Reason for Modification:	
Document Description:	WV Consolidated State Lab Facility - Site Grading Package			
Procurement Type:	Central Purchase Order			
Buyer Name:	Tara Lyle			
Telephone:	(304) 558-2544			
Email:	tara.l.lyle@wv.gov			
Shipping Method:	Best Way			
Free on Board:	FOB Dest, Freight Prepaid		Effective Start Date:	
			Effective End Date:	

VENDOR		DEPARTMENT CONTACT	
Vendor Customer Code:	000000104658	Requestor Name:	Richard C Atencio
K & N CONTRACTING INC PO BOX 607		Requestor Phone:	304-352-5515
ELKVIEW WV 25071		Requestor Email:	richard.c.atencio@wv.gov
US		<h1>2025</h1> <p>FILE LOCATION _____</p>	
Vendor Contact Phone:	999-999-9999 Extension:		
Discount Details:			
Discount Allowed	Discount Percentage	Discount Days	
#1 No	0.0000	0	
#2 Not Entered			
#3 Not Entered			
#4 Not Entered			

INVOICE TO	SHIP TO
GENERAL SERVICES DIVISION DEPARTMENT OF ADMINISTRATION 112 CALIFORNIA AVENUE BLDG 4, 6TH FLOOR CHARLESTON WV 25305 US	STATE OF WEST VIRGINIA JOBSITE - SEE SPECIFICATIONS No City WV 99999 US

Total Order Amount: \$1,650,650.08

Purchasing Division's File Copy

PURCHASING DIVISION AUTHORIZATION DATE: 5/15/2025 ELECTRONIC SIGNATURE ON FILE	ATTORNEY GENERAL APPROVAL AS TO FORM DATE: 5/20/2025 ELECTRONIC SIGNATURE ON FILE	ENCUMBRANCE CERTIFICATION DATE: 5-20-25 ELECTRONIC SIGNATURE ON FILE
--	---	--

Extended Description:
CENTRAL PURCHASE ORDER
CONSTRUCTION

The Vendor, K&N Contracting, Inc., agrees to this One-Time Purchase contract with the WV Department of Administration, General Services Division ("Agency" and "Owner") for the WV Consolidated State Laboratory Facility - Site Grading Package - for sitework preliminary to new building construction at the WV Regional Technology Park in South Charleston, WV, per the attached bid requirements, specifications, terms and conditions, Addendum No. 1 issued 10/31/2024, Addendum No. 2 issued 11/15/2024 and the Vendor's submitted bid dated 11/19/2025 incorporated herein by reference and made a part hereof.

Line	Commodity Code	Quantity	Unit	Unit Price	Total Price
1	72121103	0.00000		0.000000	1650650.08
Service From	Service To	Manufacturer		Model No	
Commodity Line Description: WV Consolidated State Lab Facility, Site C, Building B, Room 101					

Commodity Line Description: WV Consolidated State Lab Facility - Site Grading Package

Extended Description:
Total Bid Amount - Pricing pages attached to the purchase order.

GENERAL TERMS AND CONDITIONS:

1. CONTRACTUAL AGREEMENT: Issuance of an Award Document signed by the Purchasing Division Director, or his designee, and approved as to form by the Attorney General's office constitutes acceptance by the State of this Contract made by and between the State of West Virginia and the Vendor. Vendor's signature on its bid, or on the Contract if the Contract is not the result of a bid solicitation, signifies Vendor's agreement to be bound by and accept the terms and conditions contained in this Contract.

2. DEFINITIONS: As used in this Solicitation/Contract, the following terms shall have the meanings attributed to them below. Additional definitions may be found in the specifications included with this Solicitation/Contract.

2.1. "Agency" or "Agencies" means the agency, board, commission, or other entity of the State of West Virginia that is identified on the first page of the Solicitation or any other public entity seeking to procure goods or services under this Contract.

2.2. "Bid" or "Proposal" means the vendors submitted response to this solicitation.

2.3. "Contract" means the binding agreement that is entered into between the State and the Vendor to provide the goods or services requested in the Solicitation.

2.4. "Director" means the Director of the West Virginia Department of Administration, Purchasing Division.

2.5. "Purchasing Division" means the West Virginia Department of Administration, Purchasing Division.

2.6. "Award Document" means the document signed by the Agency and the Purchasing Division, and approved as to form by the Attorney General, that identifies the Vendor as the contract holder.

2.7. "Solicitation" means the official notice of an opportunity to supply the State with goods or services that is published by the Purchasing Division.

2.8. "State" means the State of West Virginia and/or any of its agencies, commissions, boards, etc. as context requires.

2.9. "Vendor" or "Vendors" means any entity submitting a bid in response to the Solicitation, the entity that has been selected as the lowest responsible bidder, or the entity that has been awarded the Contract as context requires.

3. CONTRACT TERM; RENEWAL; EXTENSION: The term of this Contract shall be determined in accordance with the category that has been identified as applicable to this Contract below:

☐ **Term Contract**

Initial Contract Term: The Initial Contract Term will be for a period of _____. The Initial Contract Term becomes effective on the effective start date listed on the first page of this Contract, identified as the State of West Virginia contract cover page containing the signatures of the Purchasing Division, Attorney General, and Encumbrance clerk (or another page identified as _____), and the Initial Contract Term ends on the effective end date also shown on the first page of this Contract.

Renewal Term: This Contract may be renewed upon the mutual written consent of the Agency, and the Vendor, with approval of the Purchasing Division and the Attorney General's office (Attorney General approval is as to form only). Any request for renewal should be delivered to the Agency and then submitted to the Purchasing Division thirty (30) days prior to the expiration date of the initial contract term or appropriate renewal term. A Contract renewal shall be in accordance with the terms and conditions of the original contract. Unless otherwise specified below, renewal of this Contract is limited to _____ successive one (1) year periods or multiple renewal periods of less than one year, provided that the multiple renewal periods do not exceed the total number of months available in all renewal years combined. Automatic renewal of this Contract is prohibited. Renewals must be approved by the Vendor, Agency, Purchasing Division and Attorney General's office (Attorney General approval is as to form only)

☐ **Alternate Renewal Term** – This contract may be renewed for _____ successive _____ year periods or shorter periods provided that they do not exceed the total number of months contained in all available renewals. Automatic renewal of this Contract is prohibited. Renewals must be approved by the Vendor, Agency, Purchasing Division and Attorney General's office (Attorney General approval is as to form only)

Delivery Order Limitations: In the event that this contract permits delivery orders, a delivery order may only be issued during the time this Contract is in effect. Any delivery order issued within one year of the expiration of this Contract shall be effective for one year from the date the delivery order is issued. No delivery order may be extended beyond one year after this Contract has expired.

☒ **Fixed Period Contract:** This Contract becomes effective upon Vendor's receipt of the notice to proceed and must be completed within One Hundred & Eighty (180) days.

☐ **Fixed Period Contract with Renewals:** This Contract becomes effective upon Vendor's receipt of the notice to proceed and part of the Contract more fully described in the attached specifications must be completed within _____ days. Upon completion of the work covered by the preceding sentence, the vendor agrees that:

☐ the contract will continue for _____ years;

☐ the contract may be renewed for _____ successive _____ year periods or shorter periods provided that they do not exceed the total number of months contained in all available renewals. Automatic renewal of this Contract is prohibited. Renewals must be approved by the Vendor, Agency, Purchasing Division and Attorney General's Office (Attorney General approval is as to form only).

☐ **One-Time Purchase:** The term of this Contract shall run from the issuance of the Award Document until all of the goods contracted for have been delivered, but in no event will this Contract extend for more than one fiscal year.

☐ **Construction/Project Oversight:** This Contract becomes effective on the effective start date listed on the first page of this Contract, identified as the State of West Virginia contract cover page containing the signatures of the Purchasing Division, Attorney General, and Encumbrance clerk (or another page identified as _____), and continues until the project for which the vendor is providing oversight is complete.

☐ **Other:** Contract Term specified in _____

4. AUTHORITY TO PROCEED: Vendor is authorized to begin performance of this contract on the date of encumbrance listed on the front page of the Award Document unless either the box for "Fixed Period Contract" or "Fixed Period Contract with Renewals" has been checked in Section 3 above. If either "Fixed Period Contract" or "Fixed Period Contract with Renewals" has been checked, Vendor must not begin work until it receives a separate notice to proceed from the State. The notice to proceed will then be incorporated into the Contract via change order to memorialize the official date that work commenced.

5. QUANTITIES: The quantities required under this Contract shall be determined in accordance with the category that has been identified as applicable to this Contract below.

☐ **Open End Contract:** Quantities listed in this Solicitation/Award Document are approximations only, based on estimates supplied by the Agency. It is understood and agreed that the Contract shall cover the quantities actually ordered for delivery during the term of the Contract, whether more or less than the quantities shown.

☐ **Service:** The scope of the service to be provided will be more clearly defined in the specifications included herewith.

☐ **Combined Service and Goods:** The scope of the service and deliverable goods to be provided will be more clearly defined in the specifications included herewith.

☐ **One-Time Purchase:** This Contract is for the purchase of a set quantity of goods that are identified in the specifications included herewith. Once those items have been delivered, no additional goods may be procured under this Contract without an appropriate change order approved by the Vendor, Agency, Purchasing Division, and Attorney General's office.

☒ **Construction:** This Contract is for construction activity more fully defined in the specifications.

6. EMERGENCY PURCHASES: The Purchasing Division Director may authorize the Agency to purchase goods or services in the open market that Vendor would otherwise provide under this Contract if those goods or services are for immediate or expedited delivery in an emergency. Emergencies shall include, but are not limited to, delays in transportation or an unanticipated increase in the volume of work. An emergency purchase in the open market, approved by the Purchasing Division Director, shall not constitute a breach of this Contract and shall not entitle the Vendor to any form of compensation or damages. This provision does not excuse the State from fulfilling its obligations under a One-Time Purchase contract.

7. REQUIRED DOCUMENTS: All of the items checked in this section must be provided to the Purchasing Division by the Vendor as specified:

☐ **LICENSE(S) / CERTIFICATIONS / PERMITS:** In addition to anything required under the Section of the General Terms and Conditions entitled Licensing, the apparent successful Vendor shall furnish proof of the following licenses, certifications, and/or permits upon request and in a form acceptable to the State. The request may be prior to or after contract award at the State's sole discretion.

☐☐☐☐

The apparent successful Vendor shall also furnish proof of any additional licenses or certifications contained in the specifications regardless of whether or not that requirement is listed above.

8. INSURANCE: The apparent successful Vendor shall furnish proof of the insurance identified by a checkmark below prior to Contract award. The insurance coverages identified below must be maintained throughout the life of this contract. Thirty (30) days prior to the expiration of the insurance policies, Vendor shall provide the Agency with proof that the insurance mandated herein has been continued. Vendor must also provide Agency with immediate notice of any changes in its insurance policies, including but not limited to, policy cancelation, policy reduction, or change in insurers. The apparent successful Vendor shall also furnish proof of any additional insurance requirements contained in the specifications prior to Contract award regardless of whether that insurance requirement is listed in this section.

Vendor must maintain:

☒ **Commercial General Liability Insurance** in at least an amount of: \$1,000,000.00 per occurrence.

☒ **Automobile Liability Insurance** in at least an amount of: \$1,000,000.00 per occurrence.

☐ **Professional/Malpractice/Errors and Omission Insurance** in at least an amount of: _____ per occurrence. Notwithstanding the forgoing, Vendor's are not required to list the State as an additional insured for this type of policy.

☐ **Commercial Crime and Third Party Fidelity Insurance** in an amount of: _____ per occurrence.

☐ **Cyber Liability Insurance** in an amount of: _____ per occurrence.

☒ **Builders Risk Insurance** in an amount equal to 100% of the amount of the Contract.

☐ **Pollution Insurance** in an amount of: _____ per occurrence.

☐ **Aircraft Liability** in an amount of: _____ per occurrence.

☐

☐

☐

☐

9. WORKERS' COMPENSATION INSURANCE: Vendor shall comply with laws relating to workers compensation, shall maintain workers' compensation insurance when required, and shall furnish proof of workers' compensation insurance upon request.

10. VENUE: All legal actions for damages brought by Vendor against the State shall be brought in the West Virginia Claims Commission. Other causes of action must be brought in the West Virginia court authorized by statute to exercise jurisdiction over it.

11. LIQUIDATED DAMAGES: This clause shall in no way be considered exclusive and shall not limit the State or Agency's right to pursue any other available remedy. Vendor shall pay liquidated damages in the amount specified below or as described in the specifications:

☐ _____ for _____.

☒ Liquidated Damages Contained in the Specifications.

☐ Liquidated Damages Are Not Included in this Contract.

12. ACCEPTANCE: Vendor's signature on its bid, or on the certification and signature page, constitutes an offer to the State that cannot be unilaterally withdrawn, signifies that the product or service proposed by vendor meets the mandatory requirements contained in the Solicitation for that product or service, unless otherwise indicated, and signifies acceptance of the terms and conditions contained in the Solicitation unless otherwise indicated.

13. PRICING: The pricing set forth herein is firm for the life of the Contract, unless specified elsewhere within this Solicitation/Contract by the State. A Vendor's inclusion of price adjustment provisions in its bid, without an express authorization from the State in the Solicitation to do so, may result in bid disqualification. Notwithstanding the foregoing, Vendor must extend any publicly advertised sale price to the State and invoice at the lower of the contract price or the publicly advertised sale price.

14. PAYMENT IN ARREARS: Payments for goods/services will be made in arrears only upon receipt of a proper invoice, detailing the goods/services provided or receipt of the goods/services, whichever is later. Notwithstanding the foregoing, payments for software maintenance, licenses, or subscriptions may be paid annually in advance.

15. PAYMENT METHODS: Vendor must accept payment by electronic funds transfer and P-Card. (The State of West Virginia's Purchasing Card program, administered under contract by a banking institution, processes payment for goods and services through state designated credit cards.)

16. TAXES: The Vendor shall pay any applicable sales, use, personal property or any other taxes arising out of this Contract and the transactions contemplated thereby. The State of West Virginia is exempt from federal and state taxes and will not pay or reimburse such taxes.

17. ADDITIONAL FEES: Vendor is not permitted to charge additional fees or assess additional charges that were not either expressly provided for in the solicitation published by the State of West Virginia, included in the Contract, or included in the unit price or lump sum bid amount that Vendor is required by the solicitation to provide. Including such fees or charges as notes to the solicitation may result in rejection of vendor's bid. Requesting such fees or charges be paid after the contract has been awarded may result in cancellation of the contract.

18. FUNDING: This Contract shall continue for the term stated herein, contingent upon funds being appropriated by the Legislature or otherwise being made available. In the event funds are not appropriated or otherwise made available, this Contract becomes void and of no effect beginning on July 1 of the fiscal year for which funding has not been appropriated or otherwise made available. If that occurs, the State may notify the Vendor that an alternative source of funding has been obtained and thereby avoid the automatic termination. Non-appropriation or non-funding shall not be considered an event of default.

19. CANCELLATION: The Purchasing Division Director reserves the right to cancel this Contract immediately upon written notice to the vendor if the materials or workmanship supplied do not conform to the specifications contained in the Contract. The Purchasing Division Director may also cancel any purchase or Contract upon 30 days written notice to the Vendor in accordance with West Virginia Code of State Rules § 148-1-5.2.b.

20. TIME: Time is of the essence regarding all matters of time and performance in this Contract.

21. APPLICABLE LAW: This Contract is governed by and interpreted under West Virginia law without giving effect to its choice of law principles. Any information provided in specification manuals, or any other source, verbal or written, which contradicts or violates the West Virginia Constitution, West Virginia Code, or West Virginia Code of State Rules is void and of no effect.

22. COMPLIANCE WITH LAWS: Vendor shall comply with all applicable federal, state, and local laws, regulations and ordinances. By submitting a bid, Vendor acknowledges that it has reviewed, understands, and will comply with all applicable laws, regulations, and ordinances.

SUBCONTRACTOR COMPLIANCE: Vendor shall notify all subcontractors providing commodities or services related to this Contract that as subcontractors, they too are required to comply with all applicable laws, regulations, and ordinances. Notification under this provision must occur prior to the performance of any work under the contract by the subcontractor.

23. ARBITRATION: Any references made to arbitration contained in this Contract, Vendor's bid, or in any American Institute of Architects documents pertaining to this Contract are hereby deleted, void, and of no effect.

24. MODIFICATIONS: This writing is the parties' final expression of intent. Notwithstanding anything contained in this Contract to the contrary no modification of this Contract shall be binding without mutual written consent of the Agency, and the Vendor, with approval of the Purchasing Division and the Attorney General's office (Attorney General approval is as to form only). Any change to existing contracts that adds work or changes contract cost, and were not included in the original contract, must be approved by the Purchasing Division and the Attorney General's Office (as to form) prior to the implementation of the change or commencement of work affected by the change.

25. WAIVER: The failure of either party to insist upon a strict performance of any of the terms or provision of this Contract, or to exercise any option, right, or remedy herein contained, shall not be construed as a waiver or a relinquishment for the future of such term, provision, option, right, or remedy, but the same shall continue in full force and effect. Any waiver must be expressly stated in writing and signed by the waiving party.

26. SUBSEQUENT FORMS: The terms and conditions contained in this Contract shall supersede any and all subsequent terms and conditions which may appear on any form documents submitted by Vendor to the Agency or Purchasing Division such as price lists, order forms, invoices, sales agreements, or maintenance agreements, and includes internet websites or other electronic documents. Acceptance or use of Vendor's forms does not constitute acceptance of the terms and conditions contained thereon.

27. ASSIGNMENT: Neither this Contract nor any monies due, or to become due hereunder, may be assigned by the Vendor without the express written consent of the Agency, the Purchasing Division, the Attorney General's office (as to form only), and any other government agency or office that may be required to approve such assignments.

28. WARRANTY: The Vendor expressly warrants that the goods and/or services covered by this Contract will: (a) conform to the specifications, drawings, samples, or other description furnished or specified by the Agency; (b) be merchantable and fit for the purpose intended; and (c) be free from defect in material and workmanship.

29. STATE EMPLOYEES: State employees are not permitted to utilize this Contract for personal use and the Vendor is prohibited from permitting or facilitating the same.

30. PRIVACY, SECURITY, AND CONFIDENTIALITY: The Vendor agrees that it will not disclose to anyone, directly or indirectly, any such personally identifiable information or other confidential information gained from the Agency, unless the individual who is the subject of the information consents to the disclosure in writing or the disclosure is made pursuant to the Agency's policies, procedures, and rules. Vendor further agrees to comply with the Confidentiality Policies and Information Security Accountability Requirements, set forth in www.state.wv.us/admin/purchase/privacy.

31. YOUR SUBMISSION IS A PUBLIC DOCUMENT: Vendor's entire response to the Solicitation and the resulting Contract are public documents. As public documents, they will be disclosed to the public following the bid/proposal opening or award of the contract, as required by the competitive bidding laws of West Virginia Code §§ 5A-3-1 et seq., 5-22-1 et seq., and 5G-1-1 et seq. and the Freedom of Information Act West Virginia Code §§ 29B-1-1 et seq.

DO NOT SUBMIT MATERIAL YOU CONSIDER TO BE CONFIDENTIAL, A TRADE SECRET, OR OTHERWISE NOT SUBJECT TO PUBLIC DISCLOSURE.

Submission of any bid, proposal, or other document to the Purchasing Division constitutes your explicit consent to the subsequent public disclosure of the bid, proposal, or document. The Purchasing Division will disclose any document labeled "confidential," "proprietary," "trade secret," "private," or labeled with any other claim against public disclosure of the documents, to include any "trade secrets" as defined by West Virginia Code § 47-22-1 et seq. All submissions are subject to public disclosure without notice.

32. LICENSING: In accordance with West Virginia Code of State Rules § 148-1-6.1.e, Vendor must be licensed and in good standing in accordance with any and all state and local laws and requirements by any state or local agency of West Virginia, including, but not limited to, the West Virginia Secretary of State's Office, the West Virginia Tax Department, West Virginia Insurance Commission, or any other state agency or political subdivision. Obligations related to political subdivisions may include, but are not limited to, business licensing, business and occupation taxes, inspection compliance, permitting, etc. Upon request, the Vendor must provide all necessary releases to obtain information to enable the Purchasing Division Director or the Agency to verify that the Vendor is licensed and in good standing with the above entities.

SUBCONTRACTOR COMPLIANCE: Vendor shall notify all subcontractors providing commodities or services related to this Contract that as subcontractors, they too are required to be licensed, in good standing, and up-to-date on all state and local obligations as described in this section. Obligations related to political subdivisions may include, but are not limited to, business licensing, business and occupation taxes, inspection compliance, permitting, etc. Notification under this provision must occur prior to the performance of any work under the contract by the subcontractor.

33. ANTITRUST: In submitting a bid to, signing a contract with, or accepting a Award Document from any agency of the State of West Virginia, the Vendor agrees to convey, sell, assign, or transfer to the State of West Virginia all rights, title, and interest in and to all causes of action it may now or hereafter acquire under the antitrust laws of the United States and the State of West Virginia for price fixing and/or unreasonable restraints of trade relating to the particular commodities or services purchased or acquired by the State of West Virginia. Such assignment shall be made and become effective at the time the purchasing agency tenders the initial payment to Vendor.

34. VENDOR NON-CONFLICT: Neither Vendor nor its representatives are permitted to have any interest, nor shall they acquire any interest, direct or indirect, which would compromise the performance of its services hereunder. Any such interests shall be promptly presented in detail to the Agency.

35. VENDOR RELATIONSHIP: The relationship of the Vendor to the State shall be that of an independent contractor and no principal-agent relationship or employer-employee relationship is contemplated or created by this Contract. The Vendor as an independent contractor is solely liable for the acts and omissions of its employees and agents. Vendor shall be responsible for selecting, supervising, and compensating any and all individuals employed pursuant to the terms of this Solicitation and resulting contract. Neither the Vendor, nor any employees or subcontractors of the Vendor, shall be deemed to be employees of the State for any purpose whatsoever. Vendor shall be exclusively responsible for payment of employees and contractors for all wages and salaries, taxes, withholding payments, penalties, fees, fringe benefits, professional liability insurance premiums, contributions to insurance and pension, or other deferred compensation plans, including but not limited to, Workers' Compensation and Social Security obligations, licensing fees, etc. and the filing of all necessary documents, forms, and returns pertinent to all of the foregoing.

Vendor shall hold harmless the State, and shall provide the State and Agency with a defense against any and all claims including, but not limited to, the foregoing payments, withholdings, contributions, taxes, Social Security taxes, and employer income tax returns.

36. INDEMNIFICATION: The Vendor agrees to indemnify, defend, and hold harmless the State and the Agency, their officers, and employees from and against: (1) Any claims or losses for services rendered by any subcontractor, person, or firm performing or supplying services, materials, or supplies in connection with the performance of the Contract; (2) Any claims or losses resulting to any person or entity injured or damaged by the Vendor, its officers, employees, or subcontractors by the publication, translation, reproduction, delivery, performance, use, or disposition of any data used under the Contract in a manner not authorized by the Contract, or by Federal or State statutes or regulations; and (3) Any failure of the Vendor, its officers, employees, or subcontractors to observe State and Federal laws including, but not limited to, labor and wage and hour laws.

37. NO DEBT CERTIFICATION: In accordance with West Virginia Code §§ 5A-3-10a and 5-22-1(i), the State is prohibited from awarding a contract to any bidder that owes a debt to the State or a political subdivision of the State. By submitting a bid, or entering into a contract with the State, Vendor is affirming that (1) for construction contracts, the Vendor is not in default on any monetary obligation owed to the state or a political subdivision of the state, and (2) for all other contracts, neither the Vendor nor any related party owe a debt as defined above, and neither the Vendor nor any related party are in employer default as defined in the statute cited above unless the debt or employer default is permitted under the statute.

38. CONFLICT OF INTEREST: Vendor, its officers or members or employees, shall not presently have or acquire an interest, direct or indirect, which would conflict with or compromise the performance of its obligations hereunder. Vendor shall periodically inquire of its officers, members and employees to ensure that a conflict of interest does not arise. Any conflict of interest discovered shall be promptly presented in detail to the Agency.

39. REPORTS: Vendor shall provide the Agency and/or the Purchasing Division with the following reports identified by a checked box below:

☒ Such reports as the Agency and/or the Purchasing Division may request. Requested reports may include, but are not limited to, quantities purchased, agencies utilizing the contract, total contract expenditures by agency, etc.

☐ Quarterly reports detailing the total quantity of purchases in units and dollars, along with a listing of purchases by agency. Quarterly reports should be delivered to the Purchasing Division via email at purchasing.division@wv.gov.

40. BACKGROUND CHECK: In accordance with W. Va. Code § 15-2D-3, the State reserves the right to prohibit a service provider's employees from accessing sensitive or critical information or to be present at the Capitol complex based upon results addressed from a criminal background check. Service providers should contact the West Virginia Division of Protective Services by phone at (304) 558-9911 for more information.

41. PREFERENCE FOR USE OF DOMESTIC STEEL PRODUCTS: Except when authorized by the Director of the Purchasing Division pursuant to W. Va. Code § 5A-3-56, no contractor may use or supply steel products for a State Contract Project other than those steel products made in the United States. A contractor who uses steel products in violation of this section may be subject to civil penalties pursuant to W. Va. Code § 5A-3-56. As used in this section:

- a. "State Contract Project" means any erection or construction of, or any addition to, alteration of or other improvement to any building or structure, including, but not limited to, roads or highways, or the installation of any heating or cooling or ventilating plants or other equipment, or the supply of and materials for such projects, pursuant to a contract with the State of West Virginia for which bids were solicited on or after June 6, 2001.
- b. "Steel Products" means products rolled, formed, shaped, drawn, extruded, forged, cast, fabricated or otherwise similarly processed, or processed by a combination of two or more or such operations, from steel made by the open hearth, basic oxygen, electric furnace, Bessemer or other steel making process.
- c. The Purchasing Division Director may, in writing, authorize the use of foreign steel products if:
 1. The cost for each contract item used does not exceed one tenth of one percent (.1%) of the total contract cost or two thousand five hundred dollars (\$2,500.00), whichever is greater. For the purposes of this section, the cost is the value of the steel product as delivered to the project; or
 2. The Director of the Purchasing Division determines that specified steel materials are not produced in the United States in sufficient quantity or otherwise are not reasonably available to meet contract requirements.

42. PREFERENCE FOR USE OF DOMESTIC ALUMINUM, GLASS, AND STEEL: In Accordance with W. Va. Code § 5-19-1 et seq., and W. Va. CSR § 148-10-1 et seq., for every contract or subcontract, subject to the limitations contained herein, for the construction, reconstruction, alteration, repair, improvement or maintenance of public works or for the purchase of any item of machinery or equipment to be used at sites of public works, only domestic aluminum, glass or steel products shall be supplied unless the spending officer determines, in writing, after the receipt of offers or bids, (1) that the cost of domestic aluminum, glass or steel products is unreasonable or inconsistent with the public interest of the State of West Virginia, (2) that domestic aluminum, glass or steel products are not produced in sufficient quantities to meet the contract requirements, or (3) the available domestic aluminum, glass, or steel do not meet the contract specifications. This provision only applies to public works contracts awarded in an amount more than fifty thousand dollars (\$50,000) or public works contracts that require more than ten thousand pounds of steel products.

The cost of domestic aluminum, glass, or steel products may be unreasonable if the cost is more than twenty percent (20%) of the bid or offered price for foreign made aluminum, glass, or steel products. If the domestic aluminum, glass or steel products to be supplied or produced in a "substantial labor surplus area", as defined by the United States Department of Labor, the cost of domestic aluminum, glass, or steel products may be unreasonable if the cost is more than thirty percent (30%) of the bid or offered price for foreign made aluminum, glass, or steel products. This preference shall be applied to an item of machinery or equipment, as indicated above, when the item is a single unit of equipment or machinery manufactured primarily of aluminum, glass or steel, is part of a public works contract and has the sole purpose or of being a permanent part of a single public works project. This provision does not apply to equipment or machinery purchased by a spending unit for use by that spending unit and not as part of a single public works project.

All bids and offers including domestic aluminum, glass or steel products that exceed bid or offer prices including foreign aluminum, glass or steel products after application of the preferences provided in this provision may be reduced to a price equal to or lower than the lowest bid or offer price for foreign aluminum, glass or steel products plus the applicable preference. If the reduced bid or offer prices are made in writing and supersede the prior bid or offer prices, all bids or offers, including the reduced bid or offer prices, will be reevaluated in accordance with this rule.

43. INTERESTED PARTY SUPPLEMENTAL DISCLOSURE: W. Va. Code § 6D-1-2 requires that for contracts with an actual or estimated value of at least \$1 million, the Vendor must submit to the Agency a disclosure of interested parties prior to beginning work under this Contract. Additionally, the Vendor must submit a supplemental disclosure of interested parties reflecting any new or differing interested parties to the contract, which were not included in the original pre-work interested party disclosure, within 30 days following the completion or termination of the contract. A copy of that form is included with this solicitation or can be obtained from the WV Ethics Commission. This requirement does not apply to publicly traded companies listed on a national or international stock exchange. A more detailed definition of interested parties can be obtained from the form referenced above.

44. PROHIBITION AGAINST USED OR REFURBISHED: Unless expressly permitted in the solicitation published by the State, Vendor must provide new, unused commodities, and is prohibited from supplying used or refurbished commodities, in fulfilling its responsibilities under this Contract.

45. VOID CONTRACT CLAUSES: This Contract is subject to the provisions of West Virginia Code § 5A-3-62, which automatically voids certain contract clauses that violate State law.

46. ISRAEL BOYCOTT: Bidder understands and agrees that, pursuant to W. Va. Code § 5A-3-63, it is prohibited from engaging in a boycott of Israel during the term of this contract.

ADDITIONAL TERMS AND CONDITIONS (Construction Contracts Only)

1. CONTRACTOR'S LICENSE: Until June 15, 2021, West Virginia Code § 21-11-2, and after that date, § 30-42-2, requires that all persons desiring to perform contracting work in this state be licensed. The West Virginia Contractors Licensing Board is empowered to issue the contractor's license. Applications for a contractor's license may be made by contacting the West Virginia Contractor Licensing Board.

The apparent successful Vendor must furnish a copy of its contractor's license prior to the issuance of a contract award document.

2. BONDS: The following bonds must be submitted:

- ☒ **BID BOND:** Pursuant to the requirements contained in W. Va. Code § 5-22-1(c), All Vendors submitting a bid on a construction project shall furnish a valid bid bond in the amount of five percent (5%) of the total amount of the bid protecting the State of West Virginia. **THE BID BOND MUST BE SUBMITTED WITH THE BID OR VENDOR'S BID WILL BE DISQUALIFIED.**
- ☒ **PERFORMANCE BOND:** The apparent successful Vendor shall provide a performance bond in the amount of 100% of the contract. The performance bond must be received by the Purchasing Division prior to Contract award. (Attorney General requires use of the State approved bond forms found at: www.state.wv.us/admin/purchase/forms2.html)
- ☒ **LABOR/MATERIAL PAYMENT BOND:** The apparent successful Vendor shall provide a labor/material payment bond in the amount of 100% of the Contract value. The labor/material payment bond must be delivered to the Purchasing Division prior to Contract award. (Attorney General requires use of the State approved bond forms found at: www.state.wv.us/admin/purchase/forms2.html)
- ☐ **MAINTENANCE BOND:** The apparent successful Vendor shall provide a two (2) year maintenance bond covering the roofing system if the work impacts an existing roof. The amount of the bond must be equal to the price associated with the percentage of the project impacting the roof. The maintenance bond must be issued and delivered to the Purchasing Division prior to Contract award. (Attorney General requires use of the State approved bond forms found at: www.state.wv.us/admin/purchase/forms2.html)

At a minimum, all construction projects require a bid bond, performance bond, and labor/material payment bond. Failure on the part of the state of West Virginia to checkmark the required bonds above does not relieve the vendor from the legal requirement of providing these bonds.

In lieu of the Bid Bond, the Vendor may provide certified checks, cashier's checks, or irrevocable letters of credit. Any certified check, cashier's check, or irrevocable letter of credit provided in lieu of the bid bond must be of the same amount required of the Bid Bond and delivered with the bid.

3. DRUG-FREE WORKPLACE AFFIDAVIT: W. Va. Code § 21-1D-5 provides that any solicitation for a public improvement contract requires each Vendor that submits a bid for the work to submit an affidavit that the Vendor has a written plan for a drug-free workplace policy. If the affidavit is not submitted with the bid submission, the Purchasing Division shall promptly request by telephone and electronic mail that the low bidder and second low bidder provide the affidavit within one business day of the request. Failure to submit the affidavit within one business day of receiving the request shall result in disqualification of the bid. To comply with this law, Vendor should complete the enclosed drug-free workplace affidavit and submit the same with its bid. Failure to submit the signed and notarized drugfree workplace affidavit or a similar affidavit that fully complies with the requirements of the applicable code, within one business day of being requested to do so shall result in disqualification of Vendor's bid. Pursuant to W. Va. Code 21-1D-2(b) and (k), this provision does not apply to public improvement contracts the value of which is \$100,000 or less or temporary or emergency repairs.

3.1. DRUG-FREE WORKPLACE POLICY: Pursuant to W. Va. Code § 21-1D-4, Vendor and its subcontractors must implement and maintain a written drug-free workplace policy that complies with said article. The awarding public authority shall cancel this contract if: (1) Vendor fails to implement and maintain a written drug-free workplace policy described in the preceding paragraph, (2) Vendor fails to provide information regarding implementation of its drug-free workplace policy at the request of the public authority; or (3) Vendor provides to the public authority false information regarding the contractor's drug-free workplace policy.

Pursuant to W. Va. Code 21-1D-2(b) and (k), this provision does not apply to public improvement contracts the value of which is \$100,000 or less or temporary or emergency repairs.

4. DRUG FREE WORKPLACE REPORT: Pursuant to W. Va. Code § 21-1D-7b, no less than once per year, or upon completion of the project, every contractor shall provide a certified report to the public authority which let the contract. For contracts over \$25,000, the public authority shall be the West Virginia Purchasing Division. For contracts of \$25,000 or less, the public authority shall be the agency issuing the contract. The report shall include:

- (1) Information to show that the education and training service to the requirements of West Virginia Code § 21-1D-5 was provided;
- (2) The name of the laboratory certified by the United States Department of Health and Human Services or its successor that performs the drug tests;
- (3) The average number of employees in connection with the construction on the public improvement;
- (4) Drug test results for the following categories including the number of positive tests and the number of negative tests: (A) Pre-employment and new hires; (B) Reasonable suspicion; (C) Post-accident; and (D) Random.

Vendor should utilize the attached Certified Drug Free Workplace Report Coversheet when submitting the report required hereunder. Pursuant to W. Va. Code 21-1D-2(b) and (k), this provision does not apply to public improvement contracts the value of which is \$100,000 or less or temporary or emergency repairs.

5. AIA DOCUMENTS: All construction contracts that will be completed in conjunction with architectural services procured under Chapter 5G of the West Virginia Code will be governed by the attached AIA documents, as amended by the Supplementary Conditions for the State of West Virginia, in addition to the terms and conditions contained herein.

6. PROHIBITION AGAINST GENERAL CONDITIONS: Notwithstanding anything contained in the AIA Documents or the Supplementary Conditions, the State of West Virginia will not pay for general conditions, or winter conditions, or any other condition representing a delay in the contracts. The Vendor is expected to mitigate delay costs to the greatest extent possible and any costs associated with Delays must be specifically and concretely identified. The state will not consider an average daily rate multiplied by the number of days extended to be an acceptable charge.

7. GREEN BUILDINGS MINIMUM ENERGY STANDARDS: In accordance with § 22-29-4, all new building construction projects of public agencies that have not entered the schematic design phase prior to July 1, 2012, or any building construction project receiving state grant funds and appropriations, including public schools, that have not entered the schematic design phase prior to July 1, 2012, shall be designed and constructed complying with the ICC International Energy Conservation Code, adopted by the State Fire Commission, and the ANSI/ASHRAE/IESNA Standard 90.1-2007: Provided, That if any construction project has a commitment of federal funds to pay for a portion of such project, this provision shall only apply to the extent such standards are consistent with the federal standards.

8. LOCAL LABOR MARKET HIRING REQUIREMENT: Pursuant to West Virginia Code §21-1C-1 et seq., Employers shall hire at least seventy-five percent of employees for public improvement construction projects from the local labor market, to be rounded off, with at least two employees from outside the local labor market permissible for each employer per project.

Any employer unable to employ the minimum number of employees from the local labor market shall inform the nearest office of Workforce West Virginia of the number of qualified employees needed and provide a job description of the positions to be filled.

If, within three business days following the placing of a job order, Workforce West Virginia is unable to refer any qualified job applicants to the employer or refers less qualified job applicants than the number requested, then Workforce West Virginia shall issue a waiver to the employer stating the unavailability of applicant and shall permit the employer to fill any positions covered by the waiver from outside the local labor market. The waiver shall be in writing and shall be issued within the prescribed three days. A waiver certificate shall be sent to both the employer for its permanent project records and to the public authority.

Any employer who violates this requirement is subject to a civil penalty of \$250 per each employee less than the required threshold of seventy-five percent per day of violation after receipt of a notice of violation.

Any employer that continues to violate any provision of this article more than fourteen calendar days after receipt of a notice of violation is subject to a civil penalty of \$500 per each employee less than the required threshold of seventy-five percent per day of violation.

The following terms used in this section have the meaning shown below.

- (1) The term "construction project" means any construction, reconstruction, improvement, enlargement, painting, decorating or repair of any public improvement let to contract in an amount equal to or greater than \$500,000. The term "construction project" does not include temporary or emergency repairs;
- (2) The term "employee" means any person hired or permitted to perform hourly work for wages by a person, firm or corporation in the construction industry; The term "employee" does not include: (i) Bona fide employees of a public authority or individuals engaged in making temporary or emergency repairs; (ii) Bona fide independent contractors; or (iii) Salaried supervisory personnel necessary to assure efficient execution of the employee's work;
- (3) The term "employer" means any person, firm or corporation employing one or more employees on any public improvement and includes all contractors and subcontractors;
- (4) The term "local labor market" means every county in West Virginia and any county outside of West Virginia if any portion of that county is within fifty miles of the border of West Virginia;
- (5) The term "public improvement" includes the construction of all buildings, roads, highways, bridges, streets, alleys, sewers, ditches, sewage disposal plants, waterworks, airports and all other structures that may be let to contract by a public authority, excluding improvements funded, in whole or in part, by federal funds.

9. DAVIS-BACON AND RELATED ACT WAGE RATES:

- ☐ The work performed under this contract is federally funded in whole, or in part. Pursuant to _____, Vendors are required to pay applicable Davis-Bacon wage rates.
- ☒ The work performed under this contract is not subject to Davis-Bacon wage rates.

10. SUBCONTRACTOR LIST SUBMISSION: In accordance with W. Va. Code § 5-22-1, the apparent low bidder on a contract valued at more than \$250,000.00 for the construction, alteration, decoration, painting or improvement of a new or existing building or structure shall submit a list of all subcontractors who will perform more than \$25,000.00 of work on the project including labor and materials. (This section does not apply to any other construction projects, such as highway, mine reclamation, water or sewer projects.) The subcontractor list shall be provided to the Purchasing Division within one business day of the opening of bids for review. If the apparent low bidder fails to submit the subcontractor list, the Purchasing Division shall promptly request by telephone and electronic mail that the low bidder and second low bidder provide the subcontractor list within one business day of the request. Failure to submit the subcontractor list within one business day of receiving the request shall result in disqualification of the bid.

If no subcontractors who will perform more than \$25,000.00 of work are to be used to complete the project, the apparent low bidder must make this clear on the subcontractor list, in the bid itself, or in response to the Purchasing Division's request for the subcontractor list.

a. Required Information. The subcontractor list must contain the following information:

i. Bidder's name

ii. Name of each subcontractor performing more than \$25,000 of work on the project.

iii. The license number of each subcontractor, as required by W. Va. Code § 21-11-1 et. seq.

iv. If applicable, a notation that no subcontractor will be used to perform more than \$25,000.00 of work. (This item iv. is not required if the vendor makes this clear in the bid itself or in documentation following the request for the subcontractor list.)

b. Subcontractor List Submission Form: The subcontractor list may be submitted in any form, including the attached form, as long as the required information noted above is included. If any information is missing from the bidder's subcontractor list submission, it may be obtained from other documents such as bids, emails, letters, etc. that accompany the subcontractor list submission.

c. Substitution of Subcontractor. Written approval must be obtained from the State Spending Unit before any subcontractor substitution is permitted. Substitutions are not permitted unless:

i. The subcontractor listed in the original bid has filed for bankruptcy;

ii. The subcontractor in the original bid has been debarred or suspended; or

iii. The contractor certifies in writing that the subcontractor listed in the original bid fails, is unable, or refuses to perform his subcontract.

Subcontractor List Submission (Construction Contracts Only)

Bidder's Name: K & N Contracting Inc

☐ Check this box if no subcontractors will perform more than \$25,000.00 of work to complete the project.

Subcontractor Name	License Number if Required by W. Va. Code § 21-11-1 et. seq.
H & C Surfacing	
Orders Construction Co	

Attach additional pages if necessary

DESIGNATED CONTACT: Vendor appoints the individual identified in this Section as the Contract Administrator and the initial point of contact for matters relating to this Contract.

(Printed Name and Title) Timothy Keaton, Project Manager

(Address) PO Box 607, Elkview, WV 25071

(Phone Number) / (Fax Number) (304) 965-9088 / (304) 965-9089

(email address) kncontract@gmail.com

CERTIFICATION AND SIGNATURE: By signing below, or submitting documentation through wvOASIS, I certify that: I have reviewed this Solicitation/Contract in its entirety; that I understand the requirements, terms and conditions, and other information contained herein; that this bid, offer or proposal constitutes an offer to the State that cannot be unilaterally withdrawn; that the product or service proposed meets the mandatory requirements contained in the Solicitation/Contract for that product or service, unless otherwise stated herein; that the Vendor accepts the terms and conditions contained in the Solicitation, unless otherwise stated herein; that I am submitting this bid, offer or proposal for review and consideration; that this bid or offer was made without prior understanding, agreement, or connection with any entity submitting a bid or offer for the same material, supplies, equipment or services; that this bid or offer is in all respects fair and without collusion or fraud; that this Contract is accepted or entered into without any prior understanding, agreement, or connection to any other entity that could be considered a violation of law; that I am authorized by the Vendor to execute and submit this bid, offer, or proposal, or any documents related thereto on Vendor's behalf; that I am authorized to bind the vendor in a contractual relationship; and that to the best of my knowledge, the vendor has properly registered with any State agency that may require registration.

By signing below, I further certify that I understand this Contract is subject to the provisions of West Virginia Code § 5A-3-62, which automatically voids certain contract clauses that violate State law; and that pursuant to W. Va. Code 5A-3-63, the entity entering into this contract is prohibited from engaging in a boycott against Israel.

K & N Contracting Inc

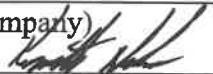
(Company) 

(Signature of Authorized Representative)

Kenneth Newhouse, President

11/18/2024

(Printed Name and Title of Authorized Representative) (Date)

(304) 965-9088 / (304) 965-9089

(Phone Number) (Fax Number)

kncontract@gmail.com

(Email Address)

REQUEST FOR QUOTATION
WV Consolidated State Laboratory Facility - Site Grading Package
CRFQ GSD2500000010

GENERAL CONSTRUCTION SPECIFICATIONS

1. **PURPOSE AND SCOPE:** The West Virginia Purchasing Division is soliciting bids on behalf of the WV Department of Administration, General Services Division (“Agency” and “Owner”) to establish a contract for the WV Consolidated State Laboratory Facility - Site Grading Package, for sitework preliminary to new building construction, at the WV Regional Technology Park in South Charleston, WV, per the attached Specifications and Project Manual. Refer to drawings and specifications for complete scope of work. ZMM Architects Engineers is serving as the Architect on this project.
2. **DEFINITIONS:** The terms listed below shall have the meanings assigned to them below. Additional definitions can be found in section 2 of the General Terms and Conditions and in the Specifications Manual as defined below.
 - 2.1. **“Construction Services”** means the Site Grading Package, as more fully described in these specifications and the Project Manual.
 - 2.2. **“Pricing Page”** means the pages contained in wvOASIS, attached hereto as Exhibit A, upon which Vendor should list its proposed price for the Construction Services.
 - 2.3. **“Solicitation”** means the official notice of an opportunity to supply the State with Construction Services that is published by the Purchasing Division.
 - 2.4. **“Specifications/Project Manual”** means the American Institute of Architect forms, specifications, plans, drawings, and related documents developed by the architect, engineer, or Agency that provide detailed instructions on how the Construction Services are to be performed along with any American Institute of Architects documents (“AIA documents”) attached thereto.
3. **ORDER OF PRECEDENCE:** This General Construction Specifications document will have priority over, and supersede, anything contained in the Specifications/Project Manual.
4. **QUALIFICATIONS:** Vendor, or Vendor’s staff if requirements are inherently limited to individuals rather than corporate entities, shall have the following minimum qualifications:
 - 4.1 **Experience:** Vendor, or Vendor’s supervisory staff assigned to this project, must have successfully completed at least Four (4) projects that involved work similar to that described in the Specifications/Project Manual. Compliance with this experience requirement will be determined prior to contract award by the State through references provided by the Vendor upon request, through knowledge or documentation of the Vendor’s past projects, through confirmation of experience requirements from the architect assisting the State in this project, or some other method that the State determines to be acceptable.

REQUEST FOR QUOTATION
WV Consolidated State Laboratory Facility - Site Grading Package
CRFQ GSD2500000010

Vendor must provide any documentation requested by the State to assist in confirmation of compliance with this provision. References, documentation, or other information to confirm compliance with this experience requirement may be requested after bid opening and prior to contract award.

- 5. CONTRACT AWARD:** The Contract is intended to provide the Agency with a purchase price for the Construction Services. The Contract will be awarded to the lowest qualified responsible bidder meeting the required specifications. If the Pricing Pages contain alternates/add-ons, the Contract will be awarded based on the grand total of the base bid and any alternates/add-ons selected. **All bidders are required to provide a copy of the completed Exhibit A pricing page with their bid.**
- 6. SELECTION OF ALTERNATES:** Pursuant to W. Va. Code § 5-22-1(f), any solicitation of bids shall include no more than five alternates. Alternates, if accepted, shall be accepted in the order in which they are listed on the bid form. Any unaccepted alternate contained within a bid shall expire 90 days after the date of the opening of bids for review. Determination of the lowest qualified responsible bidder shall be based on the sum of the base bid and any alternates accepted. Alternate selection will be identified in the Purchase Order.
- 7. PROGRESS PAYMENTS:** The Vendor will be paid in the form of periodic progress payments for work completed. Payment requests along with documentation supporting the request will be submitted to and reviewed by the Architect. If approved, the Architect will communicate approval to the Owner and the Owner will process payment. The Owner reserves the right to withhold liquidated damages from progress payments. Progress payments will be made no more than monthly.

Approval and payment of progress payments will be based on Contractor's submission of a payment allocation schedule which allocates the entire contract sum to payment milestones. Architect and Owner will review the payment allocation and may mandate changes that they believe are necessary.
- 8. RETAINAGE:** Agency is entitled to withhold Ten Percent (10%) from each progress payment made as retainage. Agency will partially release retainage upon certification of substantial completion by the Architect in accordance with this Contract but will continue to retain amounts sufficient to cover activities needed to reach final completion.
- 9. PERFORMANCE:** Vendor shall perform the Construction Services in accordance with this document and the Specifications/Project Manual.

REQUEST FOR QUOTATION
WV Consolidated State Laboratory Facility - Site Grading Package
CRFQ GSD2500000010

- 10. SUBSTANTIAL AND FINAL COMPLETION:** Vendor shall achieve Substantial Completion by One Hundred and Sixty-Five (165) calendar days and Final Completion by One Hundred and Eighty (180) calendar days after the Contract start date established by the issuance of the Notice to Proceed. Failure to meet the deadlines established herein, unless extended by a change order authorizing additional time free of liquidated damages, will result in liquidated damages being applied.
- 11. LIQUIDATED DAMAGES:** Vendor shall pay Liquidated Damages in the amount of \$1,000.00 per calendar day for every calendar day beyond the date for Substantial Completion of the overall contract, as established by the issuance of the Notice to Proceed, for which Substantial Completion of the overall project has not been achieved.
- 12. PROJECT PLANS:** Copies of the project plans can be obtained by contacting the entity identified below.
- Hard Copies of the plans and specification may be obtained by:
- Prime Contract Bidders only may contact ZMM, Inc. Architects and Engineers, Attn: Receptionist; reception@zmm.com, and request information to access the firm's online ShareFile site for the Site Grading Package for the WV Consolidated State Laboratory Facility project. Once access is gained, Bidders can download Bidding Documents in the form of PDF files at no charge. Requests for access to documents must be made by email, and those requests received through mail, telephone, fax transmission, or other online communications will not receive a response.
- Hard Copies may be obtained from Charleston Blueprint (304-343-1063) by General Contractors, Subcontractors, material suppliers and dealers by paying the actual cost of printing, binding and mailing; however, such cost is not refundable.
- See Project Manual Section "VIEWING DEPOSITORIES FOR BIDDING DOCUMENTS" for Plans House in which the documents may be examined.
- 13. SUBSTITUTIONS:** Any substitution requests must be submitted in accordance with the official question and answer period described in the INSTRUCTIONS TO VENDORS SUBMITTING BIDS, Paragraph 4. Vendor Question Deadline. Bidders are encouraged to include sufficient information with any technical question requesting review of a potential substitution. The Agency reserves the right to not provide approval or rejection of a substitution request by technical question if the bidder does not submit sufficient documentation with their question for the Agency to conclude compliance of the requested substitution with all applicable specifications.

REQUEST FOR QUOTATION
WV Consolidated State Laboratory Facility - Site Grading Package
CRFQ GSD2500000010

14. FACILITIES ACCESS: Performance of Contract Services may require access cards and/or keys to gain entrance to the Agency's facilities. In the event that access cards and/or keys are required:

- 14.1** Vendor must identify principal service personnel who will be issued access cards and/or keys to perform service.
- 14.2** Vendor will be responsible for controlling cards and keys and will pay a replacement fee if the cards or keys become lost or stolen.
- 14.3** Vendor will be responsible for controlling cards and keys and will pay a replacement fee if the cards or keys become lost or stolen.
- 14.4** Vendor shall notify the Agency immediately of any lost, stolen, or missing card or key.
- 14.5** Anyone performing under this Contract will be subject to Agency's security protocol and procedures.
- 14.6** Vendor shall inform all staff of Agency's security protocol and procedures.

REQUEST FOR QUOTATION
WV Consolidated State Laboratory Facility - Site Grading Package
CRFQ GSD2500000010

15. MISCELLANEOUS:

- 15.1 Contract Manager:** During its performance of this Contract, Vendor must designate and maintain a primary contract manager responsible for overseeing Vendor's responsibilities under this Contract. The Contract manager must be available during normal business hours to address any customer service or other issues related to this Contract. Vendor should list its Contract manager and his or her contact information below.

Contract Manager:	<u>Timothy Keaton</u>
Telephone Number:	<u>(304) 965-9088</u>
Fax Number:	<u>(304) 965-9089</u>
Email Address:	<u>kncontract@gmail.com</u>

Owner's Representative: Owner's representative for notice purposes is:

Name:	Rick Atencio
Telephone Number:	(304)352-5515
Fax Number:	(304)558-1475
Email Address:	<u>richard.c.atencio@wv.gov</u>

- 16 Initial Decision Maker:** ZMM Architects Engineers, the Engineer, shall serve as the Initial Decision Maker in matters relating to this contract.



Department of Administration
Purchasing Division
2019 Washington Street East
Post Office Box 50130
Charleston, WV 25305-0130

State of West Virginia
Centralized Request for Quote
Construction

Proc Folder: 1531431

Doc Description: WV Consolidated State Lab Facility - Site Grading Package

Reason for Modification:
Addendum No. 1

Proc Type: Central Purchase Order

Date Issued	Solicitation Closes	Solicitation No	Version
2024-10-31	2024-11-20 13:30	CRFQ 0211 GSD2500000010	2

BID RECEIVING LOCATION

BID CLERK
DEPARTMENT OF ADMINISTRATION
PURCHASING DIVISION
2019 WASHINGTON ST E
CHARLESTON WV 25305
US

VENDOR

Vendor Customer Code:

Vendor Name :

Address :

Street :

City :

State :

Country :

Zip :

Principal Contact :

Vendor Contact Phone:

Extension:

FOR INFORMATION CONTACT THE BUYER

Melissa Pettrey
(304) 558-0094
melissa.k.pettrey@wv.gov

Vendor
Signature X

FEIN#

DATE

All offers subject to all terms and conditions contained in this solicitation

ADDITIONAL INFORMATION

Addendum No. 1 is issued to publish and distribute the attached information to the vendor community.

**REQUEST FOR QUOTATION
CONSTRUCTION**

The West Virginia Purchasing Division is soliciting bids on behalf of the WV Department of Administration, General Services Division ("Agency" and "Owner") to establish a contract for the WV Consolidated State Laboratory Facility - Site Grading Package, for sitework preliminary to new building construction, at the WV Regional Technology Park in South Charleston, WV, per the bid requirements, Specifications and terms and conditions as attached hereto.

SEE SECTION 12 OF THE GENERAL CONSTRUCTION SPECIFICATIONS FOR INSTRUCTIONS ON HOW TO OBTAIN THE PROJECT MANUAL AND DRAWINGS. THEY ARE NOT ATTACHED TO THIS SOLICITATION***

ZMM Architects Engineers is serving as the Architect on this project.

INVOICE TO**SHIP TO**

DEPARTMENT OF
ADMINISTRATION
GENERAL SERVICES
DIVISION
103 MICHIGAN AVENUE
CHARLESTON WV
US

STATE OF WEST VIRGINIA

JOBSITE - SEE
SPECIFICATIONS

No City
US

WV

Line	Comm Ln Desc	Qty	Unit Issue	Unit Price	Total Price
1	WV Consolidated State Lab Facility - Site Grading Package				

Comm Code	Manufacturer	Specification	Model #
72121103			

Extended Description:
Total Bid Amount

SCHEDULE OF EVENTS

Line	Event	Event Date
1	Mandatory Pre-bid meeting @10AM @	2024-10-30
2	Vendor question deadline @ 12:00 PM	2024-11-06

SOLICITATION NUMBER: CRFQ GSD2500000010
Addendum Number: 1

The purpose of this addendum is to modify the solicitation identified as ("Solicitation") to reflect the change(s) identified and described below.

Applicable Addendum Category:

- ☐ Modify bid opening date and time
- ☒ Modify specifications of product or service being sought
- ☐ Attachment of vendor questions and responses
- ☒ Attachment of pre-bid sign-in sheet
- ☐ Correction of error
- ☐ Other

Description of Modification to Solicitation:

Addendum is issued to publish and distribute the following information to the Vendor community.

1. To publish to the Vendor community that Revised Drawings and Project Manuals (to include Section 033000 Cast-In-Place Concrete) are available. Revised Drawings and Project Manuals are also available through the designated locations to obtain Project Plans detailed in the General Construction Specifications.
2. To publish revised Exhibit A - Pricing Page, per Attachment A.
3. To publish per-bid sign-in sheet, per Attachment A.

No other changes.

Additional Documentation: Documentation related to this Addendum (if any) has been included herewith as Attachment A and is specifically incorporated herein by reference.

Terms and Conditions:

1. All provisions of the Solicitation and other addenda not modified herein shall remain in full force and effect.
2. Vendor should acknowledge receipt of all addenda issued for this Solicitation by completing an Addendum Acknowledgment, a copy of which is included herewith. Failure to acknowledge addenda may result in bid disqualification. The addendum acknowledgement should be submitted with the bid to expedite document processing.

ATTACHMENT A

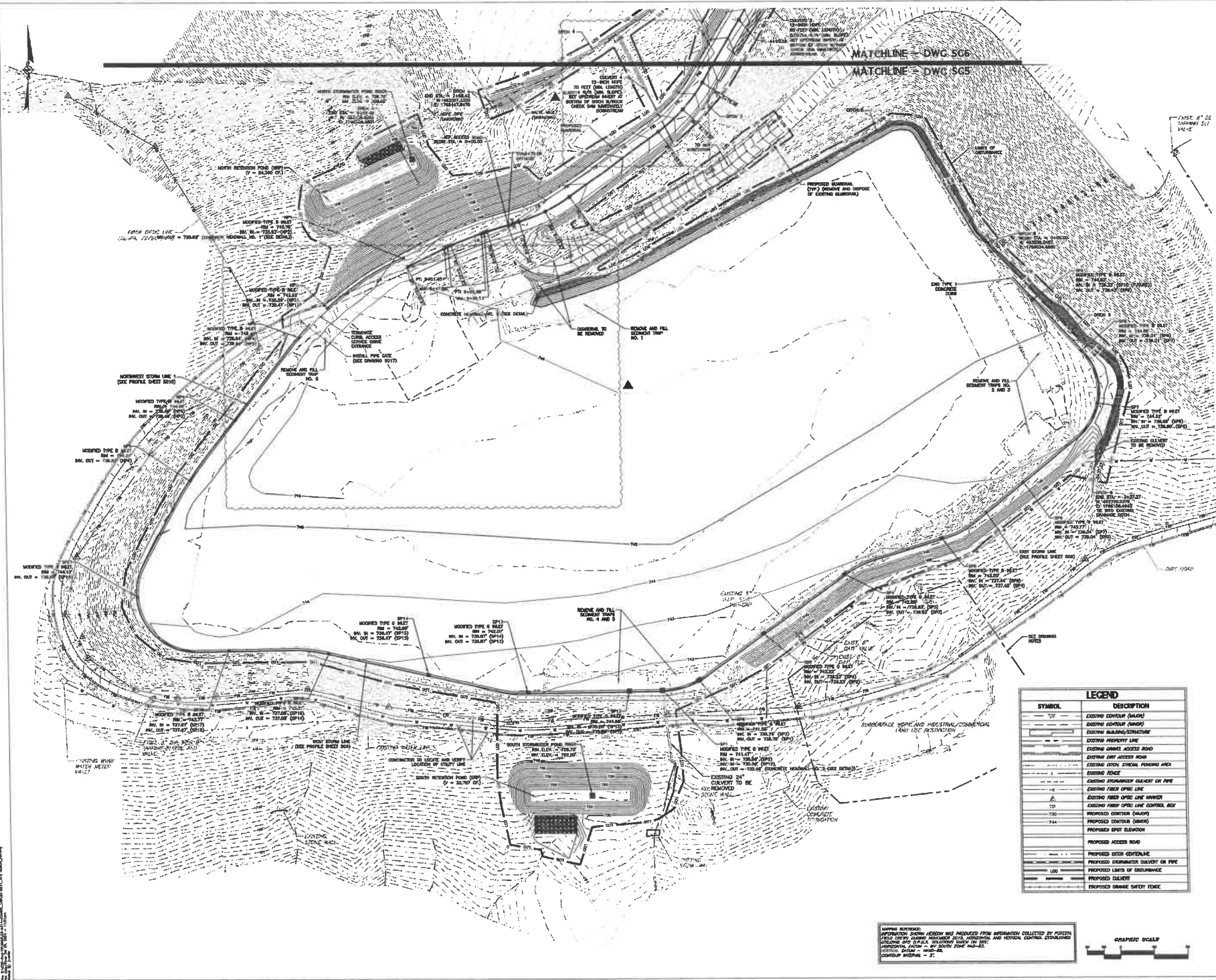
[illegible]

SITE GRADING PACKAGE
WV CONSOLIDATED STATE LABORATORY FACILITY
State of WV Department of Administration - General Services Division
South Charleston, West Virginia

BIDDING DOCUMENTS

© by ZMPA, INC.

SITE GRADING PLAN

DRAWN	CHECKED
	DATE 29 OCT 2024
	COMM. NO. 24016

SG5 - R1

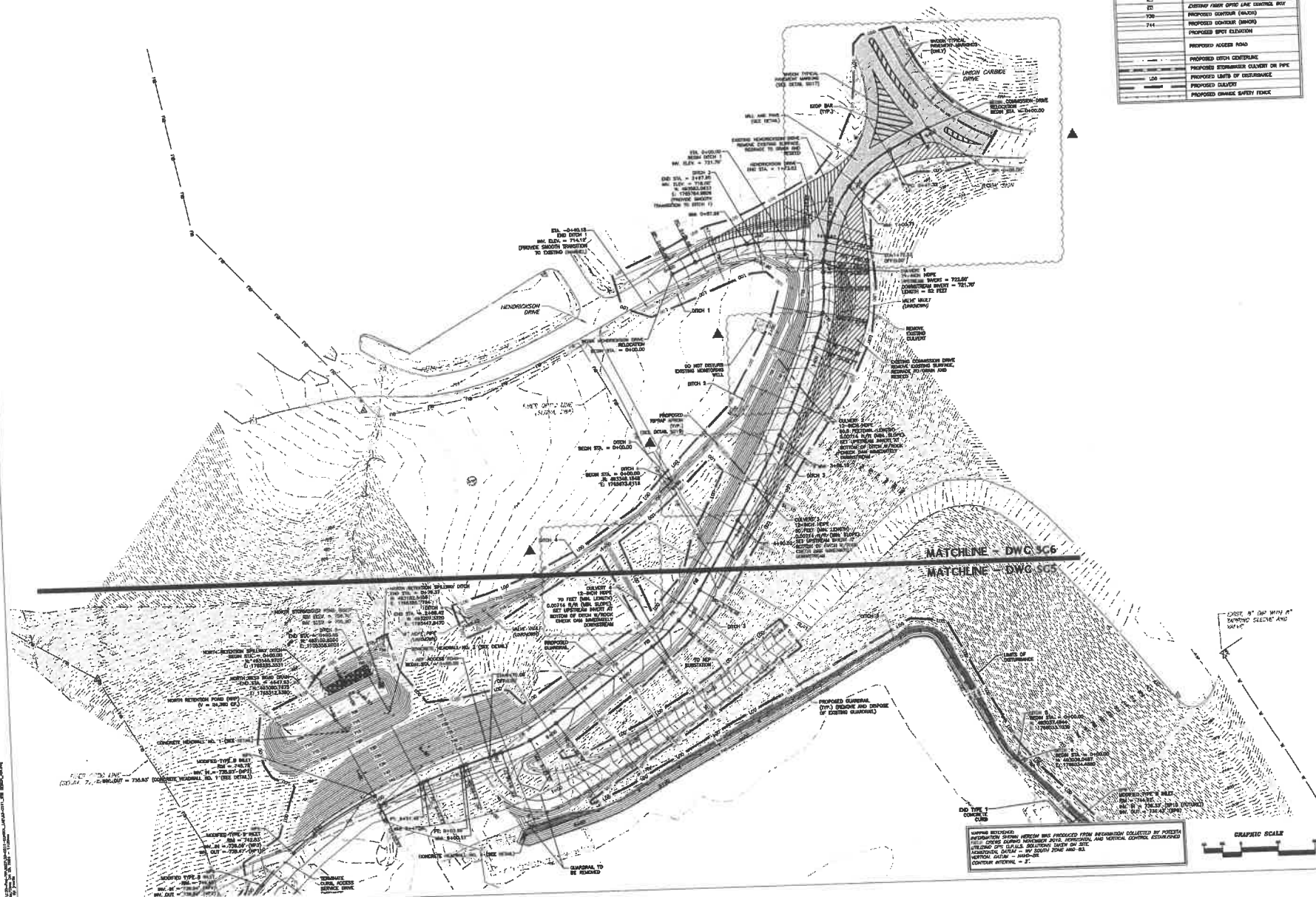

SYMBOL		LEGEND	DESCRIPTION
772			EXISTING CONDUIT (SLOPE)
773			EXISTING CONDUIT (HORIZONTAL)
774			EXISTING AIR LINE/STRUCTURE
775			EXISTING PROPERTY LINE
776			EXISTING GRAVEL ACCESS ROAD
777			EXISTING DIRT ACCESS ROAD
778			EXISTING DRIVE, SIDEWALK, PARKING AREA
779			EXISTING FENCE
780			EXISTING STORMWATER DRAINAGE OR PIPE
781			EXISTING FIBER OPTIC LINE
782			EXISTING FIBER OPTIC LINE HAZARD
783			EXISTING FIRE FIGHTING LINE CONDUIT (SLOPE)
784			PROPOSED CONDUIT (SLOPE)
785			PROPOSED CONDUIT (HORIZONTAL)
786			PROPOSED SAVI ELEVATION
787			PROPOSED ACCESS ROAD
788			PROPOSED OTHER CENTURLINE
789			PROPOSED STORMWATER DRAINAGE OR PIPE
790			PROPOSED LIMITS OF DISTURBANCE
791			PROPOSED CHAINAGE
792			PROPOSED CHAINAGE SURVEY FENCE

[illegible]

SITE GRADING PACKAGE
WV CONSOLIDATED STATE LABORATORY FACILITY
State of WV Department of Administration - General Services Division
South Charleston, West Virginia

BIDDING DOCUMENTS

© 1994 ZIM INC.

SITE DRAINAGE PLAN

DRAWN	CHECKED
	DATE 29 OCT 2024
	COMM. NO. 2401E

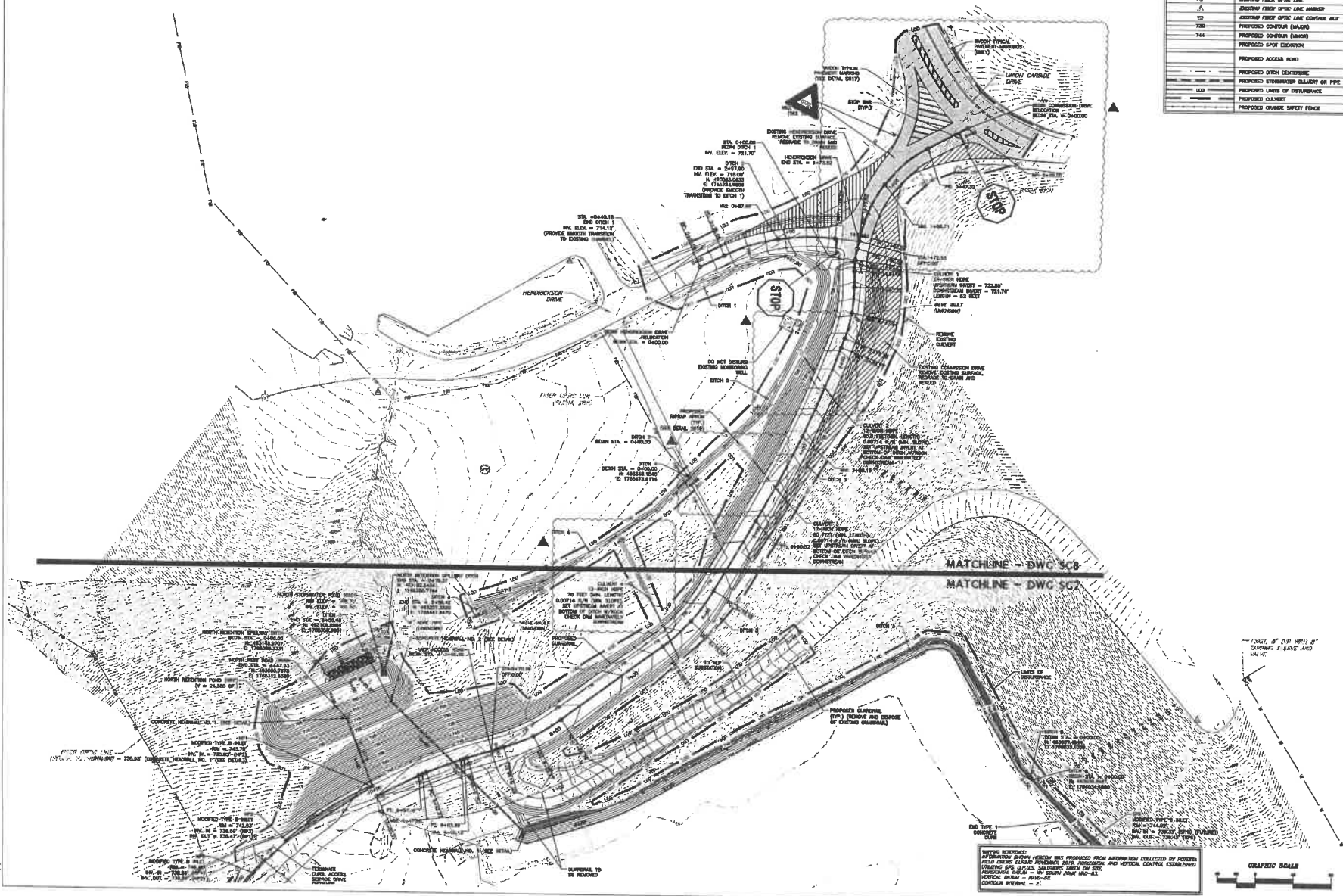
SG8 - R1 

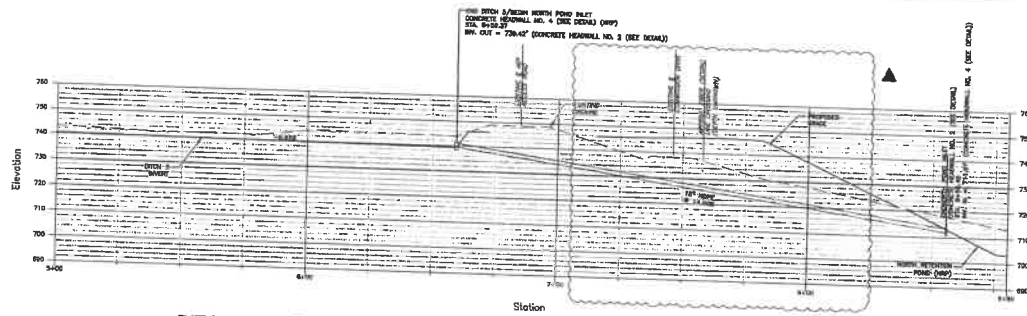

DITCH 5 PROFILE - STA. 5+00 TO 6+59.37 WITH NORTH POND INLET PROFILE

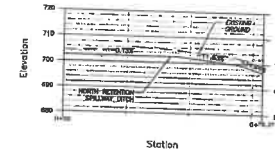

NORTH RETENTION SPILLWAY DITCH PROFILE

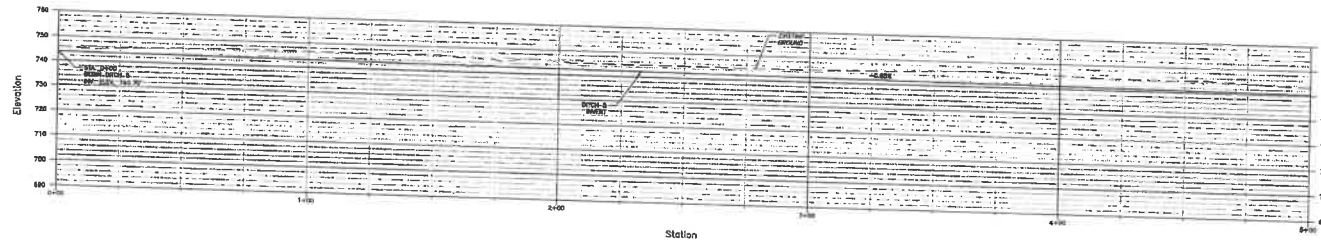

DITCH 5 PROFILE - STA. 0+00 TO 5+00

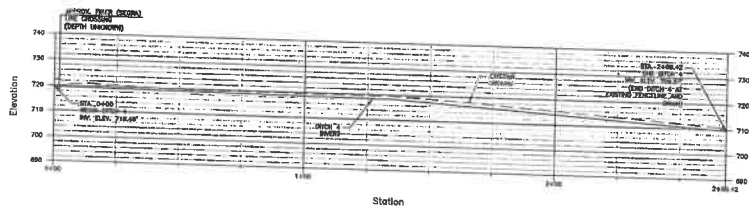

DITCH 4 PROFILE

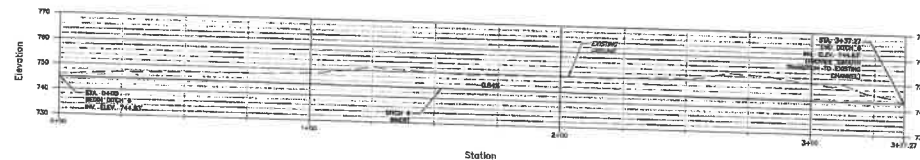

DITCH 6 PROFILE

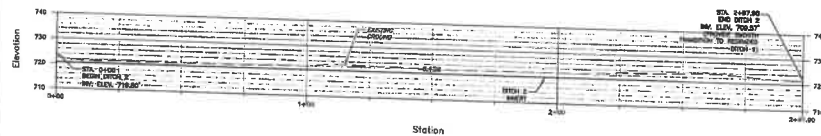

DITCH 2 PROFILE

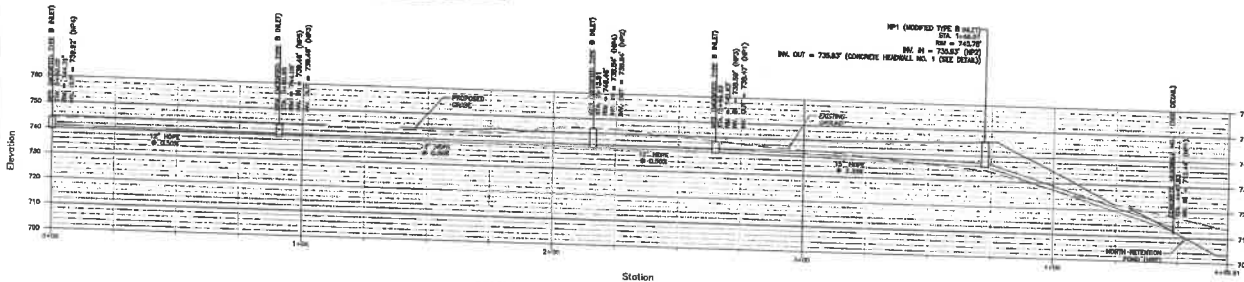

NORTHWEST STORM LINE 1 PROFILE

ZMM
ARCHITECT.
ENGINEERS
222 Lee Street West
Charleston, West Virginia 25302
Phone: 304.345.9119
Fax: 304.345.9144
www.zmm.com

POTESTA
POTESTA & ASSOCIATES, INC.
INTERNATIONAL ENGINEERING & CONSTRUCTION
101 Main Street, Suite 100, Charleston, WV 25301
Tel: (304) 345-1000 Fax: (304) 345-1001
E-Mail: potesta@potesta.com

NO.	REVISIONS	DATE
1	PRELIMINARY DRAINAGE, ELEVATION, CULVERT, AND PAVEMENT	10/20/24

SITE GRADING PACKAGE
WV CONSOLIDATED STATE LABORATORY FACILITY
State of WV Department of Administration - General Services Division
South Charleston, West Virginia
BIDDING DOCUMENTS

© By ZMM, INC.

**SITE DRAINAGE
PROFILES**

DRAWN	CHECKED
DATE	19 OCT 2024
CONTRACT NO.	24616

SG10 - R1

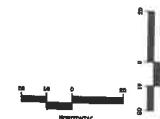
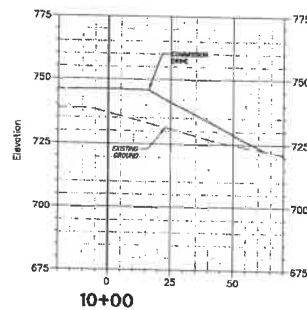
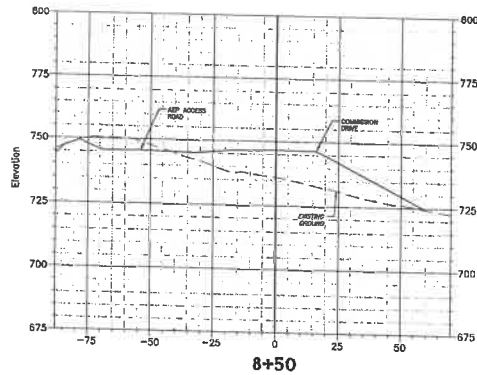
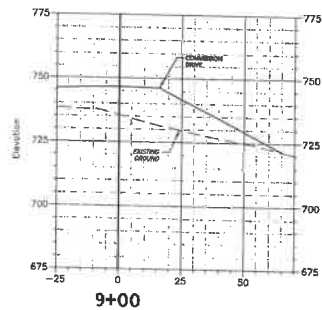
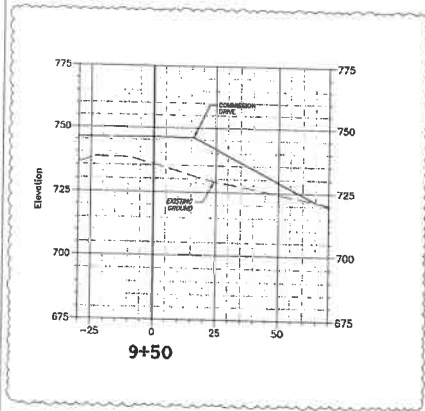

ZMM
ARCHITECT
ENGINEERS

22 Lee Street, Suite 100
Charleston, West Virginia 25302
Phone: 304.246.9114
Fax: 304.246.9114
WWW.ZMM.COM

POTESTA
POTESTA & ASSOCIATES, INC.
ARCHITECTURAL & ENGINEERING

1015 Riverside Drive, Rt. 1, Charleston, WV 25301
Tel: 304.765.1111 Fax: 304.765.1111
E-Mail: info@potesta.com

NO.	REVISIONS	DATE	BY
1	ISSUED FOR BIDDING	10/29/24	
2	REVISIONS		
3			
4			
5			
6			
7			
8			
9			
10			

SITE GRADING PACKAGE

WV CONSOLIDATED STATE LABORATORY FACILITY

State of WV Department of Administration - General Services Division

South Charleston, West Virginia

BIDDING DOCUMENTS

COMMISSION
DRIVE & AEP
ROAD CROSS
SECTIONS

DRAWN: _____ CHECKED: _____

DATE: 29 OCT 2024

COMM. NO. 24015

SG14 - R1

TYPE	THICKNESS	WEIGHT
1	1/2"	15.0
2	3/4"	22.5
3	1"	30.0
4	1 1/4"	45.0
5	1 1/2"	52.5
6	2"	70.0
7	2 1/2"	87.5
8	3"	105.0
9	3 1/2"	122.5
10	4"	140.0
11	4 1/2"	157.5
12	5"	175.0
13	5 1/2"	192.5
14	6"	210.0
15	6 1/2"	227.5
16	7"	245.0
17	7 1/2"	262.5
18	8"	280.0
19	8 1/2"	297.5
20	9"	315.0
21	9 1/2"	332.5
22	10"	350.0
23	10 1/2"	367.5
24	11"	385.0
25	11 1/2"	402.5
26	12"	420.0
27	12 1/2"	437.5
28	13"	455.0
29	13 1/2"	472.5
30	14"	490.0
31	14 1/2"	507.5
32	15"	525.0
33	15 1/2"	542.5
34	16"	560.0
35	16 1/2"	577.5
36	17"	595.0
37	17 1/2"	612.5
38	18"	630.0
39	18 1/2"	647.5
40	19"	665.0
41	19 1/2"	682.5
42	20"	700.0
43	20 1/2"	717.5
44	21"	735.0
45	21 1/2"	752.5
46	22"	770.0
47	22 1/2"	787.5
48	23"	805.0
49	23 1/2"	822.5
50	24"	840.0
51	24 1/2"	857.5
52	25"	875.0
53	25 1/2"	892.5
54	26"	910.0
55	26 1/2"	927.5
56	27"	945.0
57	27 1/2"	962.5
58	28"	980.0
59	28 1/2"	997.5
60	29"	1015.0
61	29 1/2"	1032.5
62	30"	1050.0
63	30 1/2"	1067.5
64	31"	1085.0
65	31 1/2"	1102.5
66	32"	1120.0
67	32 1/2"	1137.5
68	33"	1155.0
69	33 1/2"	1172.5
70	34"	1190.0
71	34 1/2"	1207.5
72	35"	1225.0
73	35 1/2"	1242.5
74	36"	1260.0
75	36 1/2"	1277.5
76	37"	1295.0
77	37 1/2"	1312.5
78	38"	1330.0
79	38 1/2"	1347.5
80	39"	1365.0
81	39 1/2"	1382.5
82	40"	1400.0
83	40 1/2"	1417.5
84	41"	1435.0
85	41 1/2"	1452.5
86	42"	1470.0
87	42 1/2"	1487.5
88	43"	1505.0
89	43 1/2"	1522.5
90	44"	1540.0
91	44 1/2"	1557.5
92	45"	1575.0
93	45 1/2"	1592.5
94	46"	1610.0
95	46 1/2"	1627.5
96	47"	1645.0
97	47 1/2"	1662.5
98	48"	1680.0
99	48 1/2"	1697.5
100	49"	1715.0
101	49 1/2"	1732.5
102	50"	1750.0
103	50 1/2"	1767.5
104	51"	1785.0
105	51 1/2"	1802.5
106	52"	1820.0
107	52 1/2"	1837.5
108	53"	1855.0
109	53 1/2"	1872.5
110	54"	1890.0
111	54 1/2"	1907.5
112	55"	1925.0
113	55 1/2"	1942.5
114	56"	1960.0
115	56 1/2"	1977.5
116	57"	1995.0
117	57 1/2"	2012.5
118	58"	2030.0
119	58 1/2"	2047.5
120	59"	2065.0
121	59 1/2"	2082.5
122	60"	2100.0
123	60 1/2"	2117.5
124	61"	2135.0
125	61 1/2"	2152.5
126	62"	2170.0
127	62 1/2"	2187.5
128	63"	2205.0
129	63 1/2"	2222.5
130	64"	2240.0
131	64 1/2"	2257.5
132	65"	2275.0
133	65 1/2"	2292.5
134	66"	2310.0
135	66 1/2"	2327.5
136	67"	2345.0
137	67 1/2"	2362.5
138	68"	2380.0
139	68 1/2"	2397.5
140	69"	2415.0
141	69 1/2"	2432.5
142	70"	2450.0
143	70 1/2"	2467.5
144	71"	2485.0
145	71 1/2"	2502.5
146	72"	2520.0
147	72 1/2"	2537.5
148	73"	2555.0
149	73 1/2"	2572.5
150	74"	2590.0
151	74 1/2"	2607.5
152	75"	2625.0
153	75 1/2"	2642.5
154	76"	2660.0
155	76 1/2"	2677.5
156	77"	2695.0
157	77 1/2"	2712.5
158	78"	2730.0
159	78 1/2"	2747.5
160	79"	2765.0
161	79 1/2"	2782.5
162	80"	2800.0
163	80 1/2"	2817.5
164	81"	2835.0
165	81 1/2"	2852.5
166	82"	2870.0
167	82 1/2"	2887.5
168	83"	2905.0
169	83 1/2"	2922.5
170	84"	2940.0
171	84 1/2"	2957.5
172	85"	2975.0
173	85 1/2"	2992.5
174	86"	3010.0
175	86 1/2"	3027.5
176	87"	3045.0
177	87 1/2"	3062.5
178	88"	3080.0
179	88 1/2"	3097.5
180	89"	3115.0
181	89 1/2"	3132.5
182	90"	3150.0
183	90 1/2"	3167.5
184	91"	3185.0
185	91 1/2"	3202.5
186	92"	3220.0
187	92 1/2"	3237.5
188	93"	3255.0
189	93 1/2"	3272.5
190	94"	3290.0
191	94 1/2"	3307.5
192	95"	3325.0
193	95 1/2"	3342.5
194	96"	3360.0
195	96 1/2"	3377.5
196	97"	3395.0
197	97 1/2"	3412.5
198	98"	3430.0
199	98 1/2"	3447.5
200	99"	3465.0
201	99 1/2"	3482.5
202	100"	3500.0

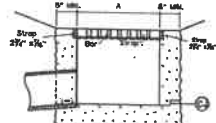

MOUNDING DETAIL

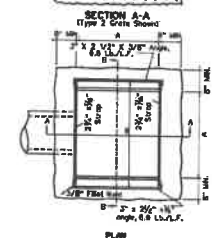
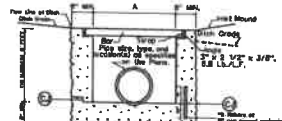

SECTION A-A

TYPE 2 GRATE SHOWN

SECTION B-B

TYPE 2 GRATE SHOWN

SECTION C-C

TYPE 2 GRATE SHOWN

SECTION D-D

TYPE 2 GRATE SHOWN

SECTION E-E

TYPE 2 GRATE SHOWN

SECTION F-F

TYPE 2 GRATE SHOWN

SECTION G-G

TYPE 2 GRATE SHOWN

SECTION H-H

TYPE 2 GRATE SHOWN

SECTION I-I

TYPE 2 GRATE SHOWN

SECTION J-J

TYPE 2 GRATE SHOWN

SECTION K-K

TYPE 2 GRATE SHOWN

SECTION L-L

TYPE 2 GRATE SHOWN

SECTION M-M

TYPE 2 GRATE SHOWN

SECTION N-N

TYPE 2 GRATE SHOWN

SECTION O-O

TYPE 2 GRATE SHOWN

SECTION P-P

TYPE 2 GRATE SHOWN

SECTION Q-Q

TYPE 2 GRATE SHOWN

SECTION R-R

TYPE 2 GRATE SHOWN

SECTION S-S

TYPE 2 GRATE SHOWN

SECTION T-T

TYPE 2 GRATE SHOWN

SECTION U-U

TYPE 2 GRATE SHOWN

SECTION V-V

TYPE 2 GRATE SHOWN

SECTION W-W

TYPE 2 GRATE SHOWN

SECTION X-X

TYPE 2 GRATE SHOWN

SECTION Y-Y

TYPE 2 GRATE SHOWN

SECTION Z-Z

TYPE 2 GRATE SHOWN

SECTION AA-AA

TYPE 2 GRATE SHOWN

SECTION BB-BB

TYPE 2 GRATE SHOWN

SECTION CC-CC

TYPE 2 GRATE SHOWN

SECTION DD-DD

TYPE 2 GRATE SHOWN

NOTES

The finished top surface of inlet and grate shall be flush with adjacent finished surfaces such as pavement, gutters, curbs, and sidewalks. Top of grate elevation, if shown on the plans, is for information only.

Construction may be cast-in-place, precast in one or multiple sections, or any combination of cast-in-place and precast.

Type 2 Grates shall be used at all locations unless otherwise specified on the Plans. Type 1 Urban Grates shall be used only at specially designated locations as shown on the plans.

The Contractor, at his option, may omit use of the frame by forming a ledge in the concrete.

Special care shall be exercised in forming the 2" wide concrete ledge to provide a smooth, even surface for supporting the grate. If the shown frame is not used, no projection shall exist on the bearing surfaces of the ledge or the grate, and the grate shall rest on the ledge without rocking.

The Mounding Detail as shown is not required when an inlet is placed in a stop.

Optional construction joints labeled "C-J" may be roughened, concrete, keyed or dovetailed as per the typical details shown herein or as approved by the Engineer. Non-shrink grout meeting the requirements of subsection 705.5 of the specifications may be used to a depth of 1/2" for keying between precast sections. Thicker depths shall be allowed as per the manufacturer's recommendations.

The inlet is to be installed in roadside or median ditches only. It is not to be placed adjacent to pavement or in the gutter pan of combination curb and gutter.

The minimum distance from the top of any pipe opening to any construction joint above the opening shall be four (4) inches.

The number and location of pipe openings shall be as shown in the plans. The Contractor at no additional cost, shall be responsible for any temporary bracing required to transport precast inlet sections to multiple openings.

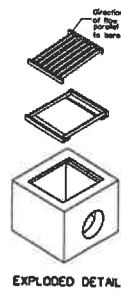

EXPLODED DETAIL

CONSTRUCTION JOINT DETAILS

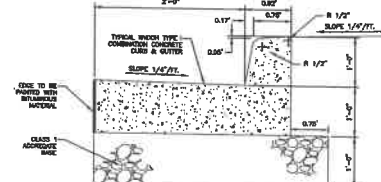

TYPICAL CURB AND GUTTER DETAIL

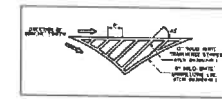

TYPICAL PAINTED ISLAND

WYDOH TYPICAL PAVEMENT MARKING DETAIL

NO SCALE

WYDOH TYPE "G" DROP INLET DETAIL

NO SCALE

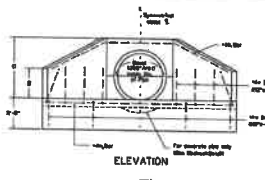

ELEVATION

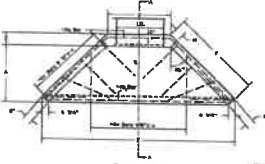

PLAN VIEW

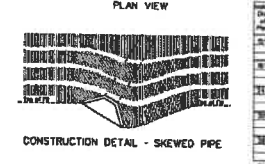

CONSTRUCTION DETAIL - SKEWED PIPE

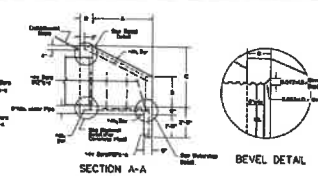

SECTION A-A

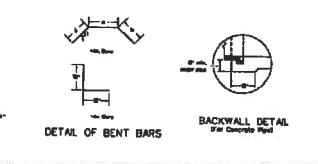

DETAIL OF BENT BARS

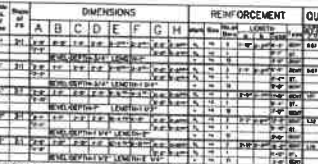

BACKWALL DETAIL

REINFORCE FOR INLET WINGWALLS BY CORRUGATED METAL. WPI ITS ACCOMPANIES THE INVELL
REINFORCE FOR INLET WINGWALLS BY CORRUGATED METAL. WPI ITS ACCOMPANIES THE INVELL

T WINGWALL DETAILS



SYMBOL		DESCRIPTION
720		EXISTING CONCRETE (BAWGS)
721		EXISTING CONCRETE (BARNS)
722		EXISTING BRICK-CONCRETE
723		EXISTING PROPERTY LINE
724		EXISTING SIGNAL ACCESS ROAD
725		EXISTING DRIVE ACCESS ROAD
726		EXISTING DRIVE, SIGNAL, PAVEMENT AREA
727		EXISTING FENCE
728		EXISTING STORMWATER DRAINAGE OR PIPE
729		EXISTING FIBER OPTIC LINE
730		EXISTING FIBER OPTIC LINE (BARRIER)
731		EXISTING FIBER OPTIC LINE (CONTROL BOX)
732		EXISTING FIBER OPTIC LINE (CONTROL BOX)
733		PROPOSED CONTOUR (BAWGS)
734		PROPOSED CONTOUR (BARNS)
735		PROPOSED SPLIT DRAINAGE
736		PROPOSED ACCESS ROAD
737		PROPOSED DRIVE ACCESS ROAD
738		PROPOSED DRIVE, SIGNAL, PAVEMENT AREA
739		PROPOSED STORMWATER DRAINAGE OR PIPE
740		PROPOSED FIBER OPTIC LINE (BARRIER)
741		PROPOSED FIBER OPTIC LINE (CONTROL BOX)
742		PROPOSED FIBER OPTIC LINE (CONTROL BOX)
743		PROPOSED GROUNDLINE
744		PROPOSED GROUNDLINE (BAWGS)
745		PROPOSED GROUNDLINE (BARNS)
746		PROPOSED GROUNDLINE (CONCRETE)
747		PROPOSED GROUNDLINE (CONCRETE)
748		PROPOSED GROUNDLINE (CONCRETE)
749		PROPOSED GROUNDLINE (CONCRETE)
750		PROPOSED GROUNDLINE (CONCRETE)
751		PROPOSED GROUNDLINE (CONCRETE)
752		PROPOSED GROUNDLINE (CONCRETE)
753		PROPOSED GROUNDLINE (CONCRETE)
754		PROPOSED GROUNDLINE (CONCRETE)
755		PROPOSED GROUNDLINE (CONCRETE)
756		PROPOSED GROUNDLINE (CONCRETE)
757		PROPOSED GROUNDLINE (CONCRETE)
758		PROPOSED GROUNDLINE (CONCRETE)
759		PROPOSED GROUNDLINE (CONCRETE)
760		PROPOSED GROUNDLINE (CONCRETE)
761		PROPOSED GROUNDLINE (CONCRETE)
762		PROPOSED GROUNDLINE (CONCRETE)
763		PROPOSED GROUNDLINE (CONCRETE)
764		PROPOSED GROUNDLINE (CONCRETE)
765		PROPOSED GROUNDLINE (CONCRETE)
766		PROPOSED GROUNDLINE (CONCRETE)
767		PROPOSED GROUNDLINE (CONCRETE)
768		PROPOSED GROUNDLINE (CONCRETE)
769		PROPOSED GROUNDLINE (CONCRETE)
770		PROPOSED GROUNDLINE (CONCRETE)
771		PROPOSED GROUNDLINE (CONCRETE)
772		PROPOSED GROUNDLINE (CONCRETE)
773		PROPOSED GROUNDLINE (CONCRETE)
774		PROPOSED GROUNDLINE (CONCRETE)
775		PROPOSED GROUNDLINE (CONCRETE)
776		PROPOSED GROUNDLINE (CONCRETE)
777		PROPOSED GROUNDLINE (CONCRETE)
778		PROPOSED GROUNDLINE (CONCRETE)
779		PROPOSED GROUNDLINE (CONCRETE)
780		PROPOSED GROUNDLINE (CONCRETE)
781		PROPOSED GROUNDLINE (CONCRETE)
782		PROPOSED GROUNDLINE (CONCRETE)
783		PROPOSED GROUNDLINE (CONCRETE)
784		PROPOSED GROUNDLINE (CONCRETE)
785		PROPOSED GROUNDLINE (CONCRETE)
786		PROPOSED GROUNDLINE (CONCRETE)
787		PROPOSED GROUNDLINE (CONCRETE)
788		PROPOSED GROUNDLINE (CONCRETE)
789		PROPOSED GROUNDLINE (CONCRETE)
790		PROPOSED GROUNDLINE (CONCRETE)
791		PROPOSED GROUNDLINE (CONCRETE)
792		PROPOSED GROUNDLINE (CONCRETE)
793		PROPOSED GROUNDLINE (CONCRETE)
794		PROPOSED GROUNDLINE (CONCRETE)
795		PROPOSED GROUNDLINE (CONCRETE)
796		PROPOSED GROUNDLINE (CONCRETE)
797		PROPOSED GROUNDLINE (CONCRETE)
798		PROPOSED GROUNDLINE (CONCRETE)
799		PROPOSED GROUNDLINE (CONCRETE)
800		PROPOSED GROUNDLINE (CONCRETE)
801		PROPOSED GROUNDLINE (CONCRETE)
802		PROPOSED GROUNDLINE (CONCRETE)
803		PROPOSED GROUNDLINE (CONCRETE)
804		PROPOSED GROUNDLINE (CONCRETE)
805		PROPOSED GROUNDLINE (CONCRETE)
806		PROPOSED GROUNDLINE (CONCRETE)
807		PROPOSED GROUNDLINE (CONCRETE)
808		PROPOSED GROUNDLINE (CONCRETE)
809		PROPOSED GROUNDLINE (CONCRETE)
810		PROPOSED GROUNDLINE (CONCRETE)
811		PROPOSED GROUNDLINE (CONCRETE)
812		PROPOSED GROUNDLINE (CONCRETE)
813		PROPOSED GROUNDLINE (CONCRETE)
814		PROPOSED GROUNDLINE (CONCRETE)
815		PROPOSED GROUNDLINE (CONCRETE)
816		PROPOSED GROUNDLINE (CONCRETE)
817		PROPOSED GROUNDLINE (CONCRETE)
818		PROPOSED GROUNDLINE (CONCRETE)
819		PROPOSED GROUNDLINE (CONCRETE)
820		PROPOSED GROUNDLINE (CONCRETE)
821		PROPOSED GROUNDLINE (CONCRETE)
822		PROPOSED GROUNDLINE (CONCRETE)
823		PROPOSED GROUNDLINE (CONCRETE)
824		PROPOSED GROUNDLINE (CONCRETE)
825		PROPOSED GROUNDLINE (CONCRETE)
826		PROPOSED GROUNDLINE (CONCRETE)
827		PROPOSED GROUNDLINE (CONCRETE)
828		PROPOSED GROUNDLINE (CONCRETE)
829		PROPOSED GROUNDLINE (CONCRETE)
830		PROPOSED GROUNDLINE (CONCRETE)
831		PROPOSED GROUNDLINE (CONCRETE)
832		PROPOSED GROUNDLINE (CONCRETE)
833		PROPOSED GROUNDLINE (CONCRETE)
834		PROPOSED GROUNDLINE (CONCRETE)
835		PROPOSED GROUNDLINE (CONCRETE)
836		PROPOSED GROUNDLINE (CONCRETE)</

[illegible]

SITE GRADING PACKAGE
WV CONSOLIDATED STATE LABORATORY FACILITY
State of WV Department of Administration - General Services Division
South Charleston, West Virginia

BIDDING DOCUMENTS

© 1997 ZIMM, INC.

E&S CONTROL PLAN

DRAWN	CHECKED
	DATE 29 OCT 2024
	COMM. NO. 24015

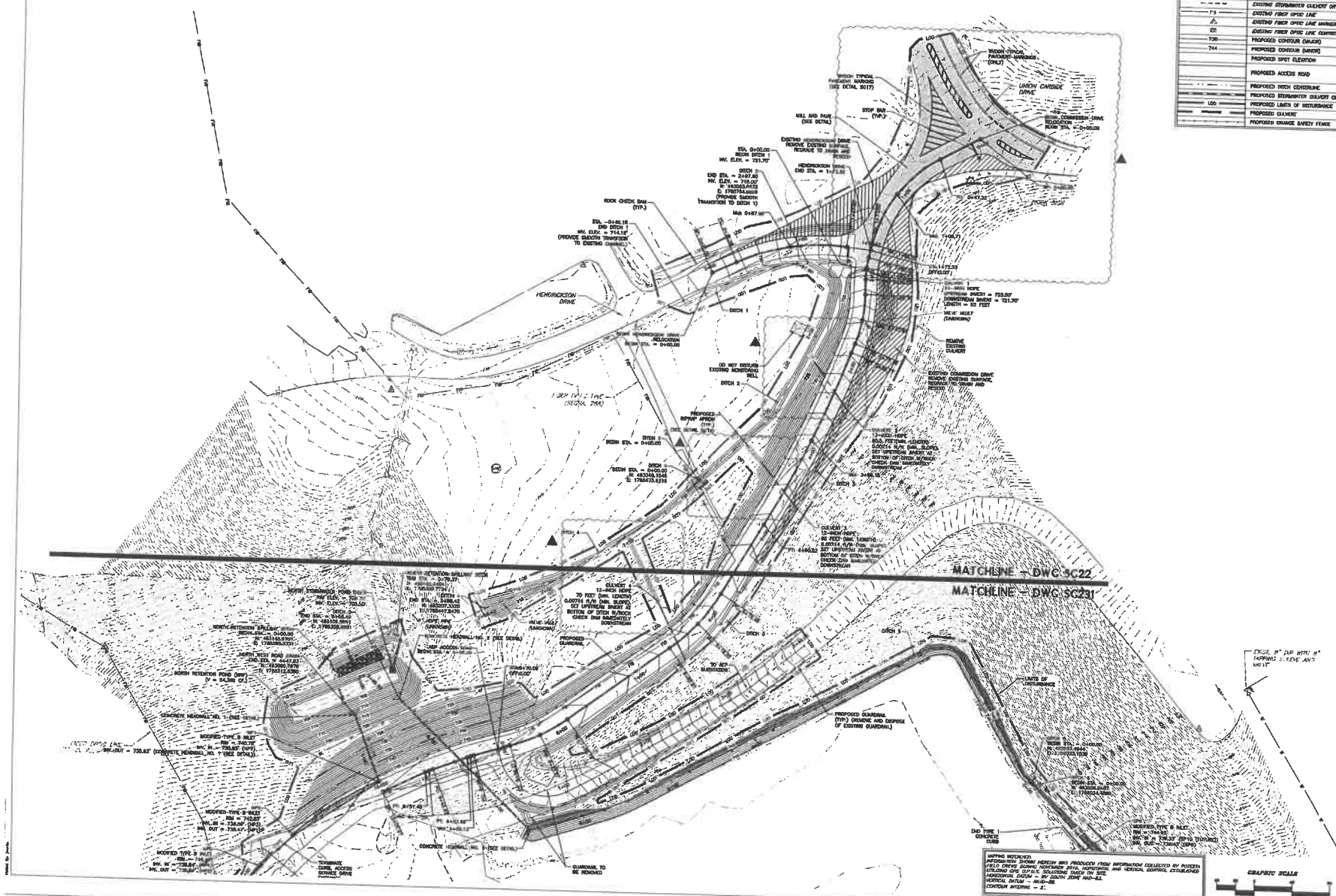
SG22 - R1

SECTION 033000 - CAST-IN-PLACE CONCRETE

PART 1 - GENERAL

1.1 RELATED DOCUMENTS

- A. Drawings and general provisions of the Contract, including General and Supplementary Conditions and Division 01 Specification Sections, apply to this Section.

1.2 SUMMARY

- A. This Section specifies cast-in-place concrete, including formwork, reinforcement, concrete materials, mixture design, placement procedures, and finishes, for the following:
 - 1. Concrete Curb and Gutter
- B. Related Sections include the following:
 - 1. 312000 - Earth Moving.
 - 2. 334200 - Stormwater Conveyance.

1.3 DEFINITIONS

- A. Cementitious Materials: Portland cement alone or in combination with one or more of the following: blended hydraulic cement, fly ash and other pozzolans, ground granulated blast-furnace slag, and silica fume; subject to compliance with requirements.

1.4 SUBMITTALS

- A. Product Data: For each type of product indicated.
 - 1. Design Mixtures for Credit ID 1.1: For each concrete mixture containing fly ash as a replacement for Portland cement or other Portland cement replacements and for equivalent concrete mixtures that do not contain Portland cement replacements.
- B. Design Mixtures: For each concrete mixture. Submit alternate design mixtures when characteristics of materials, Project conditions, weather, test results, or other circumstances warrant adjustments.
 - 1. Indicate amounts of mixing water to be withheld for later addition at Project site.
- C. Steel Reinforcement Shop Drawings: Placing drawings that detail fabrication, bending, and placement. Include bar sizes, lengths, material, grade, bar schedules, stirrup spacing, bent bar diagrams, bar arrangement, splices and laps, mechanical connections, tie spacing, hoop spacing, and supports for concrete reinforcement.

D. Material Test Reports: For the following, from a qualified testing agency, indicating compliance with requirements:

1. Concrete Unconfined Compression Strength (1 test for every 20 CY)
 - a. Four cylinder per test
 - 1 - seven-day strength
 - 2 - twenty-eight-day strength
 - 1 - spare reserve

E. Material Certificates: For each of the following, signed by manufacturers:

1. Cementitious materials.
2. Admixtures.
3. Form materials and form-release agents.
4. Steel reinforcement and accessories.
5. Fiber reinforcement.
6. Waterstops.
7. Curing compounds.
8. Bonding agents.
9. Adhesives.
10. Semirigid joint filler.
11. Joint-filler strips.
12. Repair materials.

1.5 QUALITY ASSURANCE

- A. Installer Qualifications: A qualified installer who employs Project personnel qualified as ACI-certified Flatwork Technician and Finisher and a supervisor who is an ACI-certified Concrete Flatwork Technician.
- B. Manufacturer Qualifications: A firm experienced in manufacturing ready-mixed concrete products and that complies with ASTM C 94/C 94M requirements for production facilities and equipment.
 1. Manufacturer certified according to NRMCA's "Certification of Ready Mixed Concrete Production Facilities."
- C. Source Limitations: Obtain each type or class of cementitious material of the same brand from the same manufacturer's plant, obtain aggregate from one source, and obtain admixtures through one source from a single manufacturer.
- D. Concrete Testing Service: Engage a qualified independent testing agency to perform material evaluation tests and to design concrete mixtures.

1.6 DELIVERY, STORAGE, AND HANDLING

- A. Steel Reinforcement: Deliver, store, and handle steel reinforcement to prevent bending and damage.

PART 2 - PRODUCTS

2.1 FORM-FACING MATERIALS

- A. Smooth-Formed Finished Concrete: Form-facing panels that will provide continuous, true, and smooth concrete surfaces. Furnish in largest practicable sizes to minimize number of joints.
 - 1. Plywood, metal, or other approved panel materials.
 - 2. Exterior-grade plywood panels, suitable for concrete forms, complying with DOC PS 1, and as follows:
 - a. High-density overlay, Class 1 or better.
 - b. Medium-density overlay, Class 1 or better; mill-release agent treated and edge sealed.
 - c. Structural 1, B-B or better; mill oiled and edge sealed.
 - d. B-B (Concrete Form), Class 1 or better; mill oiled and edge sealed.
- B. Rough-Formed Finished Concrete: Plywood, lumber, metal, or another approved material. Provide lumber dressed on at least two edges and one side for tight fit.
- C. Chamfer Strips: Wood, metal, PVC, or rubber strips, 3/4 by 3/4 inch, minimum.
- D. Form-Release Agent: Commercially formulated form-release agent that will not bond with, stain, or adversely affect concrete surfaces and will not impair subsequent treatments of concrete surfaces.
 - 1. Formulate form-release agent with rust inhibitor for steel form-facing materials.
- E. Form Ties: Factory-fabricated, removable or snap-off metal or glass-fiber-reinforced plastic form ties designed to resist lateral pressure of fresh concrete on forms and to prevent spalling of concrete on removal.
 - 1. Furnish units that will leave no corrodible metal closer than 1 inch to the plane of exposed concrete surface.
 - 2. Furnish ties that, when removed, will leave holes no larger than 1 inch in diameter in concrete surface.
 - 3. Furnish ties with integral water-barrier plates to walls indicated to receive dampproofing or waterproofing.

2.2 STEEL REINFORCEMENT

- A. Recycled Content of Steel Products: Provide products with an average recycled content of steel products so postconsumer recycled content plus one-half of pre-consumer recycled content is not less than 25 percent.
- B. Reinforcing Bars: ASTM A 615/A 615M, Grade 60, deformed.
- C. Low-Alloy-Steel Reinforcing Bars: ASTM A 706/A 706M, deformed.

WV Consolidated Laboratory Project – Site Grading Package
General Services Administration, Charleston, WV

- D. Galvanized Reinforcing Bars: ASTM A 615/A 615M, Grade 60, deformed bars, ASTM A 767/A 767M, Class I zinc coated after fabrication and bending.
- E. Epoxy-Coated Reinforcing Bars: ASTM A 615/A 615M, Grade 60, deformed bars, ASTM A 775/A 775M, epoxy coated, with less than 2 percent damaged coating in each 12-inch bar length.
- F. Plain-Steel Wire: ASTM A 82, galvanized.
- G. Epoxy-Coated Wire: ASTM A 884/A 884M, Class A, Type 1 coated, plain-steel wire, with less than 2 percent damaged coating in each 12-inch wire length.
- H. Plain-Steel Welded Wire Reinforcement: ASTM A 185, plain, fabricated from as-drawn steel wire into flat sheets.
- I. Deformed-Steel Welded Wire Reinforcement: ASTM A 497, flat sheet.
- J. Galvanized-Steel Welded Wire Reinforcement: ASTM A 185, plain, fabricated from galvanized steel wire into flat sheets.
- K. Epoxy-Coated Welded Wire Reinforcement: ASTM A 884/A 884M, Class A coated, Type 1, plain steel.

2.3 REINFORCEMENT ACCESSORIES

- A. Joint Dowel Bars: ASTM A 615/A 615M, Grade 60, plain-steel bars, cut bars true to length with ends square and free of burrs.
- B. Epoxy-Coated Joint Dowel Bars: ASTM A 615/A 615M, Grade 60, plain-steel bars, ASTM A 775/A 775M epoxy coated.
- C. Epoxy Repair Coating: Liquid, two-part, epoxy repair coating; compatible with epoxy coating on reinforcement and complying with ASTM A 775/A 775M.
- D. Bar Supports: Bolsters, chairs, spacers, and other devices for spacing, supporting, and fastening reinforcing bars and welded wire reinforcement in place. Manufacture bar supports from steel wire, plastic, or precast concrete according to CRSI's "Manual of Standard Practice," of greater compressive strength than concrete and as follows:
 - 1. For concrete surfaces exposed to view where legs of wire bar supports, contact forms, use CRSI Class 1 plastic-protected steel wire or CRSI Class 2 stainless-steel bar supports.
 - 2. For epoxy-coated reinforcement, use epoxy-coated or other dielectric-polymer-coated wire bar supports.
 - 3. For zinc-coated reinforcement, use galvanized wire or dielectric-polymer-coated wire bar supports.

2.4 CONCRETE MATERIALS

- A. Cementitious Material: Use the following cementitious materials, of the same type, brand, and source, throughout Project:

WV Consolidated Laboratory Project – Site Grading Package
General Services Administration, Charleston, WV

1. Portland Cement: ASTM C 150, Type II, gray.
 - a. Fly Ash: ASTM C 618, Class C.
 - b. Ground Granulated Blast-Furnace Slag: ASTM C 989, Grade 100 or 120.
- B. Normal-Weight Aggregates: ASTM C 33, Class 3S coarse aggregate or better, graded. Provide aggregates from a single source.
 1. Maximum Coarse-Aggregate Size: 3/4 inch nominal.
 2. Fine Aggregate: Free of materials with deleterious reactivity to alkali in cement.
- C. Water: ASTM C 94/C 94M and potable.

2.5 ADMIXTURES

- A. Air-Entraining Admixture: ASTM C 260.
- B. Chemical Admixtures: Provide admixtures certified by manufacturer to be compatible with other admixtures and that will not contribute water-soluble chloride ions exceeding those permitted in hardened concrete. Do not use calcium chloride or admixtures containing calcium chloride.
 1. Water-Reducing Admixture: ASTM C 494/C 494M, Type A.
 2. Retarding Admixture: ASTM C 494/C 494M, Type B.
 3. Water-Reducing and Retarding Admixture: ASTM C 494/C 494M, Type D.
 4. High-Range, Water-Reducing Admixture: ASTM C 494/C 494M, Type F.
 5. High-Range, Water-Reducing and Retarding Admixture: ASTM C 494/C 494M, Type G.
 6. Plasticizing and Retarding Admixture: ASTM C 1017/C 1017M, Type II.
- C. Set-Accelerating Corrosion-Inhibiting Admixture: Commercially formulated, anodic inhibitor or mixed cathodic and anodic inhibitor; capable of forming a protective barrier and minimizing chloride reactions with steel reinforcement in concrete and complying with ASTM C 494/C 494M, Type C.
 1. Products:
 - a. Boral Material Technologies, Inc.; Boral BCN.
 - b. Euclid Chemical Company (The); Eucon CIA.
 - c. Grace Construction Products, W. R. Grace & Co.; DCI.
 - d. Master Builders, Inc.; Rheocrete CNI.
 - e. Sika Corporation; Sika CNI.
- D. Non-Set-Accelerating Corrosion-Inhibiting Admixture: Commercially formulated, non-set-accelerating, anodic inhibitor or mixed cathodic and anodic inhibitor; capable of forming a protective barrier and minimizing chloride reactions with steel reinforcement in concrete.
 1. Products:
 - a. Axim Concrete Technologies; Catexol 1000CI.

WV Consolidated Laboratory Project – Site Grading Package
General Services Administration, Charleston, WV

- b. Boral Material Technologies, Inc.; Boral BCN2.
 - c. Cortec Corporation; MCI 2005NS.
 - d. Grace Construction Products, W. R. Grace & Co.; DCI-S.
 - e. Master Builders, Inc.; Rheocrete 222+.
 - f. Sika Corporation; FerroGard-901.
- E. Color Pigment: ASTM C 979, synthetic mineral-oxide pigments or colored water-reducing admixtures; color stable, nonfading, and resistant to lime and other alkalis.
 - 1. Manufacturers:
 - a. Bayer Corporation.
 - b. ChemMasters.
 - c. Conspec Marketing & Manufacturing Co., Inc.; a Dayton Superior Company.
 - d. Davis Colors.
 - e. Elementis Pigments, Inc.
 - f. Hoover Color Corporation.
 - g. Lambert Corporation.
 - h. Scofield, L. M. Company.
 - i. Solomon Colors.
 - 2. Color: As selected by Architect from manufacturer's full range.

2.6 FIBER REINFORCEMENT

- A. Carbon-Steel Fiber: ASTM A 820, deformed, minimum of 2 inches long, and aspect ratio of 45 to 50.
 - 1. Products:
 - a. Bekaert Corporation; Dramix.
 - b. Fibercon International, Inc.; Fibercon.
 - c. SI Concrete Systems; Zorex.
 - 2. Fiber: Type 1, cold-drawn wire.
- B. Synthetic Fiber: fibrillated polypropylene fibers engineered and designed for use in concrete pavement, complying with ASTM C 1116, Type III, 1/2 to 1-1/2 inches long.
 - 1. Products:
 - a. Monofilament Fibers:
 - 1) Axim Concrete Technologies; Fibrasol IIP.
 - 2) Euclid Chemical Company (The); Fiberstrand 100.
 - 3) FORTA Corporation; Forta Mono.
 - 4) Grace Construction Products, W. R. Grace & Co.; Grace MicroFiber.
 - 5) Metalcrete Industries; Polystrand 1000.
 - 6) SI Concrete Systems; Fibermix Stealth.

- WV Consolidated Laboratory Project – Site Grading Package
- General Services Administration, Charleston, WV

b. Fibrillated Fibers:

- 1) Axim Concrete Technologies; Fibrasol F.
- 2) Euclid Chemical Company (The); Fiberstrand F.
- 3) FORTA Corporation; Forta.
- 4) Grace Construction Products, W. R. Grace & Co.; Grace Fibers.
- 5) SI Concrete Systems; Fibermesh.

2.7 WATERSTOPS

- A. Flexible Rubber Waterstops: CE CRD-C 513, for embedding in concrete to prevent passage of fluids through joints. Factory fabricate corners, intersections, and directional changes.

1. Manufacturers:

- a. Greenstreak.
- b. Progress Unlimited, Inc.
- c. Williams Products, Inc.

2. Profile: Flat, dumbbell with center bulb.
3. Dimensions: 6 inches by 3/8 inch thick; nontapered.

- B. Chemically Resistant Flexible Waterstops: Thermoplastic elastomer rubber waterstops, for embedding in concrete to prevent passage of fluids through joints; resistant to oils, solvents, and chemicals. Factory fabricate corners, intersections, and directional changes.

1. Products:

- a. JP Specialties, Inc.; Earth Shield TPE-Rubber.
- b. Vinylex Corp.; PetroStop.
- c. WESTEC Barrier Technologies, Inc.; 600 Series TPE-R.

2. Profile: Flat, dumbbell with center bulb.
3. Dimensions: 6 inches by 3/16 inch thick; nontapered.

- C. Flexible PVC Waterstops: CE CRD-C 572, for embedding in concrete to prevent passage of fluids through joints. Factory fabricate corners, intersections, and directional changes.

1. Manufacturers:

- a. Bometals, Inc.
- b. Greenstreak.
- c. Meadows, W. R., Inc.
- d. Murphy, Paul Plastics Co.
- e. Progress Unlimited, Inc.
- f. Tamms Industries, Inc.
- g. Vinylex Corp.

2. Profile: Flat, dumbbell with center bulb.
3. Dimensions: 6 inches by 3/8 inch thick; nontapered.

WV Consolidated Laboratory Project – Site Grading Package
General Services Administration, Charleston, WV

- D. Self-Expanding Butyl Strip Waterstops: Manufactured rectangular or trapezoidal strip, butyl rubber with sodium bentonite or other hydrophilic polymers, for adhesive bonding to concrete, 3/4 by 1 inch.

1. Products:

- a. Colloid Environmental Technologies Company; Volclay Waterstop-RX.
- b. Concrete Sealants Inc.; Conseal CS-231.
- c. Greenstreak; Swellstop.
- d. Henry Company, Sealants Division; Hydro-Flex.
- e. JP Specialties, Inc.; Earthshield Type 20.
- f. Progress Unlimited, Inc.; Superstop.
- g. TCMiraDRI; Mirastop.

- E. Self-Expanding Rubber Strip Waterstops: Manufactured rectangular or trapezoidal strip, bentonite-free hydrophilic polymer modified chloroprene rubber, for adhesive bonding to concrete, 3/8 by 3/4 inch.

1. Products:

- a. Deneef Construction Chemicals; Swellseal.
- b. Greenstreak; Hydrotite.
- c. Mitsubishi International Corporation; Adeka Ultra Seal.
- d. Progress Unlimited, Inc.; Superstop.

2.8 CURING MATERIALS

- A. Evaporation Retarder: Waterborne, monomolecular film forming, manufactured for application to fresh concrete.

1. Products:

- a. Axim Concrete Technologies; Cimfilm.
- b. Burke by Edoco; BurkeFilm.
- c. ChemMasters; Spray-Film.
- d. Conspec Marketing & Manufacturing Co., Inc., a Dayton Superior Company; Aquafilm.
- e. Dayton Superior Corporation; Sure Film.
- f. Euclid Chemical Company (The); Eucobar.
- g. Kaufman Products, Inc.; Vapor Aid.
- h. Lambert Corporation; Lambco Skin.
- i. L&M Construction Chemicals, Inc.; E-Con.
- j. MBT Protection and Repair, Div. of ChemRex; Confilm.
- k. Meadows, W. R., Inc.; Sealtight Evapre.
- l. Metalcrete Industries; Waterhold.
- m. Nox-Crete Products Group, Kinsman Corporation; Monofilm.
- n. Sika Corporation, Inc.; SikaFilm.
- o. Symons Corporation, a Dayton Superior Company; Finishing Aid.
- p. Unitex; Pro-Film.
- q. US Mix Products Company; US Spec Monofilm ER.

WV Consolidated Laboratory Project – Site Grading Package
General Services Administration, Charleston, WV

- r. Vexcon Chemicals, Inc.; Certi-Vex EnvioAssist.
- B. Absorptive Cover: AASHTO M 182, Class 2, burlap cloth made from jute or kenaf, weighing approximately 9 oz./sq. yd. when dry.
- C. Moisture-Retaining Cover: ASTM C 171, polyethylene film or white burlap-polyethylene sheet.
- D. Water: Potable.
- E. Clear, Waterborne, Membrane-Forming Curing Compound: ASTM C 309, Type 1, Class B, dissipating.
 - 1. Products:
 - a. Anti-Hydro International, Inc.; AH Curing Compound #2 DR WB.
 - b. Burke by Edoco; Aqua Resin Cure.
 - c. ChemMasters; Safe-Cure Clear.
 - d. Conspec Marketing & Manufacturing Co., Inc., a Dayton Superior Company; W.B. Resin Cure.
 - e. Dayton Superior Corporation; Day Chem Rez Cure (J-11-W).
 - f. Euclid Chemical Company (The); Kurez DR VOX.
 - g. Kaufman Products, Inc.; Thinfilm 420.
 - h. Lambert Corporation; Aqua Kure-Clear.
 - i. L&M Construction Chemicals, Inc.; L&M Cure R.
 - j. Meadows, W. R., Inc.; 1100 Clear.
 - k. Nox-Crete Products Group, Kinsman Corporation; Resin Cure E.
 - l. Symons Corporation, a Dayton Superior Company; Resi-Chem Clear Cure.
 - m. Tamms Industries, Inc.; Horncure WB 30.
 - n. Unitex; Hydro Cure 309.
 - o. US Mix Products Company; US Spec Maxcure Resin Clear.
 - p. Vexcon Chemicals, Inc.; Certi-Vex Enviocure 100.
- F. Clear, Waterborne, Membrane-Forming Curing Compound: ASTM C 309, Type 1, Class B, nondissipating.
 - 1. Products:
 - a. Anti-Hydro International, Inc.; AH Clear Cure WB.
 - b. Burke by Edoco; Spartan Cote WB II.
 - c. ChemMasters; Safe-Cure & Seal 20.
 - d. Conspec Marketing & Manufacturing Co., Inc., a Dayton Superior Company; Cure and Seal WB.
 - e. Dayton Superior Corporation; Safe Cure and Seal (J-18).
 - f. Euclid Chemical Company (The); Aqua Cure VOX.
 - g. Kaufman Products, Inc.; Cure & Seal 309 Emulsion.
 - h. Lambert Corporation; Glazecote Sealer-20.
 - i. L&M Construction Chemicals, Inc.; Dress & Seal WB.
 - j. Meadows, W. R., Inc.; Vocomp-20.
 - k. Metalcrete Industries; Metcure.
 - l. Nox-Crete Products Group, Kinsman Corporation; Cure & Seal 150E.

WV Consolidated Laboratory Project – Site Grading Package
General Services Administration, Charleston, WV

- m. Symons Corporation, a Dayton Superior Company; Cure & Seal 18 Percent E.
- n. Tamms Industries, Inc.; Clearseal WB 150.
- o. Unitex; Hydro Seal.
- p. US Mix Products Company; US Spec Hydrasheen 15 percent
- q. Vexcon Chemicals, Inc.; Starseal 309.

G. Clear, Waterborne, Membrane-Forming Curing Compound: ASTM C 309, Type 1, Class B, 18 to 25 percent solids, nondissipating

1. Products:

- a. Burke by Edoco; Spartan Cote WB II 20 Percent.
- b. ChemMasters; Safe-Cure Clear.
- c. Conspec Marketing & Manufacturing Co., Inc., a Dayton Superior Company; High Seal.
- d. Dayton Superior Corporation; Safe Cure and Seal (J-19).
- e. Euclid Chemical Company (The); Diamond Clear VOX.
- f. Kaufman Products, Inc.; SureCure Emulsion.
- g. Lambert Corporation; Glazecote Sealer-20.
- h. L&M Construction Chemicals, Inc.; Dress & Seal WB.
- i. MBT Protection and Repair, Div. of ChemRex; MasterKure-N-Seal VOC.
- j. Meadows, W. R., Inc.; Vocomp-20.
- k. Metalcrete Industries; Metcure 0800.
- l. Nox-Crete Products Group, Kinsman Corporation; Cure & Seal 200E.
- m. Sonneborn, Div. of ChemRex; Kure-N-Seal.
- n. Symons Corporation, a Dayton Superior Company; Cure & Seal 18 Percent E.
- o. Tamms Industries, Inc.; Clearseal WB STD.
- p. Unitex; Hydro Seal 18.
- q. US Mix Products Company; US Spec Radiance UV-25
- r. Vexcon Chemicals, Inc.; Starseal 0800.

H. Clear, Solvent-Borne, Membrane-Forming Curing and Sealing Compound: ASTM C 1315, Type 1, Class A.

1. Products:

- a. Burke by Edoco; Cureseal 1315.
- b. ChemMasters; Spray-Cure & Seal Plus.
- c. Conspec Marketing & Manufacturing Co., Inc., a Dayton Superior Company; Sealcure 1315.
- d. Dayton Superior Corporation; Day-Chem Cure and Seal (J-22UV).
- e. Euclid Chemical Company (The); Super Diamond Clear.
- f. Kaufman Products, Inc.; Sure Cure 25.
- g. Lambert Corporation; UV Super Seal.
- h. L&M Construction Chemicals, Inc.; Lumiseal Plus.
- i. Meadows, W. R., Inc.; CS-309/30.
- j. Metalcrete Industries; Seal N Kure 0.
- k. Sonneborn, Div. of ChemRex; Kure-N-Seal 5.
- l. Tamms Industries, Inc.; LusterSeal 300.
- m. Unitex; Solvent Seal 1315.
- n. US Mix Products Company; US Spec CS-25

WV Consolidated Laboratory Project – Site Grading Package
General Services Administration, Charleston, WV

o. Vexcon Chemicals, Inc.; Certi-Vex AC 1315

I. Clear, Waterborne, Membrane-Forming Curing and Sealing Compound: ASTM C 1315, Type 1, Class A.

1. Products:

- a. Burke by Edoco; Cureseal 1315 WB.
- b. ChemMasters; Polyseal WB.
- c. Conspec Marketing & Manufacturing Co., Inc., a Dayton Superior Company; Sealcure 1315 WB.
- d. Euclid Chemical Company (The); Super Diamond Clear VOX.
- e. Kaufman Products, Inc.; Sure Cure 25 Emulsion.
- f. Lambert Corporation; UV Safe Seal.
- g. L&M Construction Chemicals, Inc.; Lumiseal WB Plus.
- h. Meadows, W. R., Inc.; Vocomp-30.
- i. Metalcrete Industries; Metcure 30.
- j. Symons Corporation, a Dayton Superior Company; Cure & Seal 31 Percent E.
- k. Tamms Industries, Inc.; LusterSeal WB 300.
- l. Unitex; Hydro Seal 25.
- m. US Mix Products Company; US Spec Radiance UV-25.
- n. Vexcon Chemicals, Inc.; Vexcon Starseal 1315.

2.9 RELATED MATERIALS

- A. Expansion- and Isolation-Joint-Filler Strips: ASTM D 1751, asphalt-saturated cellulosic fiber.
- B. Semirigid Joint Filler: Two-component, semirigid, 100 percent solids, epoxy resin with a Type A shore durometer hardness of 80 per ASTM D 2240.
- C. Bonding Agent: ASTM C 1059, Type II, non-redispersible, acrylic emulsion or styrene butadiene.
- D. Epoxy Bonding Adhesive: ASTM C 881, two-component epoxy resin, capable of humid curing and bonding to damp surfaces, of class suitable for application temperature and of grade to suit requirements, and as follows:
 - 1. Types I and II, non-load bearing applications and IV and V, load bearing, for bonding hardened or freshly mixed concrete to hardened concrete.
- E. Reglets: Fabricate reglets of not less than 0.0217-inch thick, galvanized steel sheet. Temporarily fill or cover face opening of reglet to prevent intrusion of concrete or debris.
- F. Dovetail Anchor Slots: Hot-dip galvanized steel sheet, not less than 0.0336 inch thick, with bent tab anchors. Temporarily fill or cover face opening of slots to prevent intrusion of concrete or debris.

2.10 REPAIR MATERIALS

WV Consolidated Laboratory Project – Site Grading Package
General Services Administration, Charleston, WV

- A. Repair Underlayment: Cement-based, polymer-modified, self-leveling product that can be applied in thicknesses from 1/8 inch and that can be feathered at edges to match adjacent floor elevations.
 - 1. Cement Binder: ASTM C 150, Portland cement or hydraulic or blended hydraulic cement as defined in ASTM C 219.
 - 2. Primer: Product of underlayment manufacturer recommended for substrate, conditions, and application.
 - 3. Aggregate: Well-graded, washed gravel, 1/8 to 1/4 inch or coarse sand as recommended by underlayment manufacturer.
 - 4. Compressive Strength: Not less than 4000 psi at 28 days when tested according to ASTM C 109/C 109M.
- B. Repair Overlayment: Cement-based, polymer-modified, self-leveling product that can be applied in thicknesses from 1/8 inch and that can be feathered at edges to match adjacent floor elevations.
 - 1. Cement Binder: ASTM C 150, Portland cement or hydraulic or blended hydraulic cement as defined in ASTM C 219.
 - 2. Primer: Product of topping manufacturer recommended for substrate, conditions, and application.
 - 3. Aggregate: Well-graded, washed gravel, 1/8 to 1/4 inch or coarse sand as recommended by topping manufacturer.
 - 4. Compressive Strength: Not less than 5000 psi at 28 days when tested according to ASTM C 109/C 109M.

2.11 CONCRETE MIXTURES, GENERAL

- A. Prepare design mixtures for each type and strength of concrete, proportioned on the basis of laboratory trial mixture or field test data, or both, according to ACI 301.
 - 1. Use a qualified independent testing agency for preparing and reporting proposed mixture designs based on laboratory trial mixtures.
- B. Cementitious Materials: Limit percentage, by weight, of cementitious materials other than Portland cement in concrete as follows:
 - 1. Fly Ash: 25 percent.
 - 2. Combined Fly Ash and Pozzolan: 25 percent.
 - 3. Ground Granulated Blast-Furnace Slag: 50 percent.
 - 4. Combined Fly Ash or Pozzolan and Ground Granulated Blast-Furnace Slag: 50 percent Portland cement minimum, with fly ash or pozzolan not exceeding 25 percent.
 - 5. Silica Fume: 10 percent.
 - 6. Combined Fly Ash, Pozzolans, and Silica Fume: 35 percent with fly ash or pozzolans not exceeding 25 percent and silica fume not exceeding 10 percent.
 - 7. Combined Fly Ash or Pozzolans, Ground Granulated Blast-Furnace Slag, and Silica Fume: 50 percent with fly ash or pozzolans not exceeding 25 percent and silica fume not exceeding 10 percent.

- C. Limit water-soluble, chloride-ion content in hardened concrete to 0.15 percent by weight of cement.
- D. Admixtures: Use admixtures according to manufacturer's written instructions.
 - 1. Use water-reducing, high-range water-reducing, or plasticizing admixtures in concrete, as required, for placement and workability.
 - 2. Use water-reducing and retarding admixture when required by high temperatures, low humidity, or other adverse placement conditions.
 - 3. Use water-reducing admixture in pumped concrete, concrete for heavy-use industrial slabs and parking structure slabs, concrete required to be watertight, and concrete with a water-cementitious materials ratio below 0.50.
 - 4. Use corrosion-inhibiting admixture in concrete mixtures where indicated.
- E. Color Pigment: Add color pigment to concrete mixture according to manufacturer's written instructions and to result in hardened concrete color consistent with approved mockup.

2.12 CONCRETE MIXTURES FOR BUILDING ELEMENTS

- A. Sidewalks, Curb & Gutter, and Slab-on-Grade: Proportion normal-weight concrete mixture as follows:
 - 1. Minimum Compressive Strength: 4000 psi at 28 days.
 - 2. Minimum Cementitious Materials Content: 470 lb/cu. yd.
 - 3. Slump Limit: 4 inches, plus or minus 1 inch.
 - 4. Air Content: 5-1/2 percent, plus or minus 1.5 percent at point of delivery for 1-1/2-inch nominal maximum aggregate size.
 - 5. Air Content: 6 percent, plus or minus 1.5 percent at point of delivery for 3/4-inch nominal maximum aggregate size.
 - 6. Air Content: Do not allow air content of troweled finished areas to exceed 3 percent.
 - 7. Steel-Fiber Reinforcement: Add to concrete mixture, according to manufacturer's written instructions, at a rate of 50 lb/cu. yd.
 - 8. Synthetic Fiber: Uniformly disperse in concrete mixture at manufacturer's recommended rate, but not less than 1.5 lb/cu. yd.

2.13 FABRICATING REINFORCEMENT

- A. Fabricate steel reinforcement according to CRSI's "Manual of Standard Practice."

2.14 CONCRETE MIXING

- A. Ready-Mixed Concrete: Measure, batch, mix, and deliver concrete according to ASTM C 94/C 94M, and furnish batch ticket information.
 - 1. When air temperature is between 85 and 90 deg F, reduce mixing and delivery time from 1-1/2 hours to 75 minutes; when air temperature is above 90 deg F, reduce mixing and delivery time to 60 minutes.

- B. Project-Site Mixing: Measure, batch, and mix concrete materials and concrete according to ASTM C 94/C 94M. Mix concrete materials in appropriate drum-type batch machine mixer.
1. For mixer capacity of 1 cu. yd. or smaller, continue mixing at least 1-1/2 minutes, but not more than 5 minutes after ingredients are in mixer, before any part of batch is released.
 2. For mixer capacity larger than 1 cu. yd., increase mixing time by 15 seconds for each additional 1 cu. yd.
 3. Provide batch ticket for each batch discharged and used in the Work, indicating Project identification name and number, date, mixture type, mixture time, quantity, and amount of water added. Record approximate location of final deposit in structure.

PART 3 - EXECUTION

3.1 FORMWORK

- A. Design, erect, shore, brace, and maintain formwork, according to ACI 301, to support vertical, lateral, static, and dynamic loads, and construction loads that might be applied, until structure can support such loads.
- B. Construct formwork so concrete members and structures are of size, shape, alignment, elevation, and position indicated, within tolerance limits of ACI 117.
- C. Limit concrete surface irregularities, designated by ACI 347R as abrupt or gradual, as follows:
1. Class A, 1/8 inch for smooth-formed finished surfaces.
 2. Class B, 1/4 inch for rough-formed finished surfaces.
- D. Construct forms tight enough to prevent loss of concrete mortar.
- E. Fabricate forms for easy removal without hammering or prying against concrete surfaces. Provide crush or wrecking plates where stripping may damage cast concrete surfaces. Provide top forms for inclined surfaces steeper than 1.5 horizontal to 1 vertical.
1. Install keyways, reglets, recesses, and the like, for easy removal.
 2. Do not use rust-stained steel form-facing material.
- F. Set edge forms, bulkheads, and intermediate screed strips for slabs to achieve required elevations and slopes in finished concrete surfaces. Provide and secure units to support screed strips; use strike-off templates or compacting-type screeds.
- G. Provide temporary openings for cleanouts and inspection ports where interior area of formwork is inaccessible. Close openings with panels tightly fitted to forms and securely braced to prevent loss of concrete mortar. Locate temporary openings in forms at inconspicuous locations.
- H. Chamfer exterior corners and edges of permanently exposed concrete.
- I. Form openings, chases, offsets, sinkages, keyways, reglets, blocking, screeds, and bulkheads required in the Work. Determine sizes and locations from trades providing such items.

WV Consolidated Laboratory Project – Site Grading Package
General Services Administration, Charleston, WV

- J. Clean forms and adjacent surfaces to receive concrete. Remove chips, wood, sawdust, dirt, and other debris just before placing concrete.
- K. Retighten forms and bracing before placing concrete, as required, to prevent mortar leaks and maintain proper alignment.
- L. Coat contact surfaces of forms with form-release agent, according to manufacturer's written instructions, before placing reinforcement.

3.2 EMBEDDED ITEMS

- A. Place and secure anchorage devices and other embedded items required for adjoining work that is attached to or supported by cast-in-place concrete. Use setting drawings, templates, diagrams, instructions, and directions furnished with items to be embedded.
 - 1. Install anchor rods, accurately located, to elevations required and complying with tolerances in Section 7.5 of AISC's "Code of Standard Practice for Steel Buildings and Bridges."
 - 2. Install reglets to receive waterproofing and to receive through-wall flashings in outer face of concrete frame at exterior walls, where flashing is shown at lintels, shelf angles, and other conditions.
 - 3. Install dovetail anchor slots in concrete structures as indicated.

3.3 REMOVING AND REUSING FORMS

- A. General: Formwork for sides of beams, walls, columns, and similar parts of the Work that does not support weight of concrete may be removed after cumulatively curing at not less than 50 deg F for 24 hours after placing concrete, if concrete is hard enough to not be damaged by form-removal operations and curing and protection operations are maintained.
 - 1. Leave formwork for beam soffits, joists, slabs, and other structural elements that supports weight of concrete in place until concrete has achieved at least 70 percent of its 28-day design compressive strength.
 - 2. Remove forms only if shores have been arranged to permit removal of forms without loosening or disturbing shores.
- B. Clean and repair surfaces of forms to be reused in the Work. Split, frayed, delaminated, or otherwise damaged form-facing material will not be acceptable for exposed surfaces. Apply new form-release agent.
- C. When forms are reused, clean surfaces, remove fins and laitance, and tighten to close joints. Align and secure joints to avoid offsets. Do not use patched forms for exposed concrete surfaces unless approved by Engineer.

3.4 SHORES AND RESHORES

- A. Comply with ACI 318 and ACI 301 for design, installation, and removal of shoring and reshoring.

WV Consolidated Laboratory Project – Site Grading Package
General Services Administration, Charleston, WV

1. Do not remove shoring or reshoring until measurement of slab tolerances is complete.
- B. In multistory construction, extend shoring or reshoring over a sufficient number of stories to distribute loads in such a manner that no floor or member will be excessively loaded or will induce tensile stress in concrete members without sufficient steel reinforcement.
- C. Plan sequence of removal of shores and reshore to avoid damage to concrete. Locate and provide adequate reshoring to support construction without excessive stress or deflection.

3.5 VAPOR RETARDERS

- A. Plastic Vapor Retarders: Place, protect, and repair vapor retarders according to ASTM E 1643 and manufacturer's written instructions.
 1. Lap joints 6 inches and seal with manufacturer's recommended tape.
- B. Bituminous Vapor Retarders: Place, protect, and repair vapor retarders according to manufacturer's written instructions.
- C. Granular Course: Cover vapor retarder with granular fill, moisten, and compact with mechanical equipment to elevation tolerances of plus 0 inch or minus 3/4 inch.
 1. Place and compact a 1/2-inch- (13-mm-) thick layer of fine-graded granular material over granular fill.

3.6 STEEL REINFORCEMENT

- A. General: Comply with CRSI's "Manual of Standard Practice" for placing reinforcement.
 1. Do not cut or puncture vapor retarder. Repair damage and reseal vapor retarder before placing concrete.
- B. Clean reinforcement of loose rust and mill scale, earth, ice, and other foreign materials that would reduce bond to concrete.
- C. Accurately position, support, and secure reinforcement against displacement. Locate and support reinforcement with bar supports to maintain minimum concrete cover. Do not tack weld crossing reinforcing bars.
 1. Weld reinforcing bars according to AWS D1.4, where indicated.
- D. Set wire ties with ends directed into concrete, not toward exposed concrete surfaces.
- E. Install welded wire reinforcement in longest practicable lengths on bar supports spaced to minimize sagging. Lap edges and ends of adjoining sheets at least one mesh spacing. Offset laps of adjoining sheet widths to prevent continuous laps in either direction. Lace overlaps with wire.

- F. Epoxy-Coated Reinforcement: Repair cut and damaged epoxy coatings with epoxy repair coating according to ASTM D 3963/D 3963M. Use epoxy-coated steel wire ties to fasten epoxy-coated steel reinforcement.
- G. Zinc-Coated Reinforcement: Repair cut and damaged zinc coatings with zinc repair material according to ASTM A 780. Use galvanized steel wire ties to fasten zinc-coated steel reinforcement.

3.7 JOINTS

- A. General: Construct joints true to line with faces perpendicular to surface plane of concrete.
- B. Construction Joints: Install so strength and appearance of concrete are not impaired, at locations indicated or as approved by Engineer.
 - 1. Place joints perpendicular to main reinforcement. Continue reinforcement across construction joints, unless otherwise indicated. Do not continue reinforcement through sides of strip placements of floors and slabs.
 - 2. Form keyed joints as indicated. Embed keys at least 1-1/2 inches into concrete.
 - 3. Locate joints for beams, slabs, joists, and girders in the middle third of spans. Offset joints in girders a minimum distance of twice the beam width from a beam-girder intersection.
 - 4. Locate horizontal joints in walls and columns at underside of floors, slabs, beams, and girders and at the top of footings or floor slabs.
 - 5. Space vertical joints in walls as indicated. Locate joints beside piers integral with walls, near corners, and in concealed locations where possible.
 - 6. Use a bonding agent at locations where fresh concrete is placed against hardened or partially hardened concrete surfaces.
 - 7. Use epoxy-bonding adhesive at locations where fresh concrete is placed against hardened or partially hardened concrete surfaces.
- C. Contraction Joints in Slabs-on-Grade: Form weakened-plane contraction joints, sectioning concrete into areas as indicated. Construct contraction joints for a depth equal to at least one-fourth of concrete thickness as follows:
 - 1. Grooved Joints: Form contraction joints after initial floating by grooving and finishing each edge of joint to a radius of 1/8 inch. Repeat grooving of contraction joints after applying surface finishes. Eliminate groover tool marks on concrete surfaces.
 - 2. Sawed Joints: Form contraction joints with power saws equipped with shatterproof abrasive or diamond-rimmed blades. Cut 1/8-inch wide joints into concrete when cutting action will not tear, abrade, or otherwise damage surface and before concrete develops random contraction cracks.
- D. Isolation Joints in Sidewalks and Slabs-on-Grade: After removing formwork, install joint-filler strips at slab junctions with vertical surfaces, such as column pedestals, foundation walls, grade beams, and other locations, as indicated.
 - 1. Extend joint-filler strips full width and depth of joint, terminating flush with finished concrete surface, unless otherwise indicated.

WV Consolidated Laboratory Project – Site Grading Package
General Services Administration, Charleston, WV

2. Terminate full-width joint-filler strips not less than 1/2 inch or more than 1 inch below finished concrete surface where joint sealants, specified in Division 07 Section "Joint Sealants," are indicated.
 3. Install joint-filler strips in lengths as long as practicable. Where more than one length is required, lace or clip sections together.
- E. Doweled Joints: Install dowel bars and support assemblies at joints where indicated. Lubricate or asphalt coat one-half of dowel length to prevent concrete bonding to one side of joint.

3.8 WATERSTOPS

- A. Flexible Waterstops: Install in construction joints and at other joints indicated to form a continuous diaphragm. Install in longest lengths practicable. Support and protect exposed waterstops during progress of the Work. Field fabricate joints in waterstops according to manufacturer's written instructions.
- B. Self-Expanding Strip Waterstops: Install in construction joints and at other locations indicated, according to manufacturer's written instructions, adhesive bonding, mechanically fastening, and firmly pressing into place. Install in longest lengths practicable.

3.9 CONCRETE PLACEMENT

- A. Before placing concrete, verify that installation of formwork, reinforcement, and embedded items is complete and that required inspections have been performed.
- B. Do not add water to concrete during delivery, at Project site, or during placement unless approved by Engineer.
- C. Before test sampling and placing concrete, water may be added at Project site, subject to limitations of ACI 301.
1. Do not add water to concrete after adding high-range water-reducing admixtures to mixture.
- D. Deposit concrete continuously in one layer or in horizontal layers of such thickness that no new concrete will be placed on concrete that has hardened enough to cause seams or planes of weakness. If a section cannot be placed continuously, provide construction joints as indicated. Deposit concrete to avoid segregation.
1. Deposit concrete in horizontal layers of depth to not exceed formwork design pressures and in a manner to avoid inclined construction joints.
 2. Consolidate placed concrete with mechanical vibrating equipment according to ACI 301.
 3. Do not use vibrators to transport concrete inside forms. Insert and withdraw vibrators vertically at uniformly spaced locations to rapidly penetrate placed layer and at least 6 inches into preceding layer. Do not insert vibrators into lower layers of concrete that have begun to lose plasticity. At each insertion, limit duration of vibration to time necessary to consolidate concrete and complete embedment of reinforcement and other embedded items without causing mixture constituents to segregate.

WV Consolidated Laboratory Project – Site Grading Package
General Services Administration, Charleston, WV

- E. Deposit and consolidate concrete for sidewalks and slabs in a continuous operation, within limits of construction joints, until placement of a panel or section is complete.
1. Consolidate concrete during placement operations so concrete is thoroughly worked around reinforcement and other embedded items and into corners.
 2. Maintain reinforcement in position on chairs during concrete placement.
 3. Screed slab surfaces with a straightedge and strike off to correct elevations.
 4. Slope surfaces uniformly to drains where required.
 5. Begin initial floating using bull floats or darbies to form a uniform and open-textured surface plane, before excess bleedwater appears on the surface. Do not further disturb slab surfaces before starting finishing operations.
- F. Cold-Weather Placement: Comply with ACI 306.1 and as follows. Protect concrete work from physical damage or reduced strength that could be caused by frost, freezing actions, or low temperatures.
1. When average high and low temperature is expected to fall below 40 deg F for three successive days, maintain delivered concrete mixture temperature within the temperature range required by ACI 301.
 2. Do not use frozen materials or materials containing ice or snow. Do not place concrete on frozen subgrade or on subgrade containing frozen materials.
 3. Do not use calcium chloride, salt, or other materials containing antifreeze agents or chemical accelerators unless otherwise specified and approved in mixture designs.
- G. Hot-Weather Placement: Comply with ACI 301 and as follows:
1. Maintain concrete temperature below 90 deg F at time of placement. Chilled mixing water or chopped ice may be used to control temperature, provided water equivalent of ice is calculated to total amount of mixing water. Using liquid nitrogen to cool concrete is Contractor's option.
 2. Fog-spray forms, steel reinforcement, and subgrade just before placing concrete. Keep subgrade uniformly moist without standing water, soft spots, or dry areas.

3.10 FINISHING FORMED SURFACES

- A. Rough-Formed Finish: As-cast concrete texture imparted by form-facing material with tie holes and defects repaired and patched. Remove fins and other projections that exceed specified limits on formed-surface irregularities.
1. Apply to concrete surfaces not exposed to public view.
- B. Smooth-Formed Finish: As-cast concrete texture imparted by form-facing material, arranged in an orderly and symmetrical manner with a minimum of seams. Repair and patch tie holes and defects. Remove fins and other projections that exceed specified limits on formed-surface irregularities.
1. Apply to concrete surfaces to receive a rubbed finish.
- C. Rubbed Finish: Apply the following to smooth-formed finished as-cast concrete where indicated:

WV Consolidated Laboratory Project – Site Grading Package
General Services Administration, Charleston, WV

1. Smooth-Rubbed Finish: Not later than one day after form removal, moisten concrete surfaces and rub with carborundum brick or another abrasive until producing a uniform color and texture. Do not apply cement grout other than that created by the rubbing process.
 2. Grout-Cleaned Finish: Wet concrete surfaces and apply grout of a consistency of thick paint to coat surfaces and fill small holes. Mix one-part Portland cement to one and one-half parts fine sand with a 1:1 mixture of bonding admixture and water. Add white Portland cement in amounts determined by trial patches so color of dry grout will match adjacent surfaces. Scrub grout into voids and remove excess grout. When grout whitens, rub surface with clean burlap and keep surface damp by fog spray for at least 36 hours.
 3. Cork-Floated Finish: Wet concrete surfaces and apply stiff grout. Mix one part Portland cement and one-part fine sand with a 1:1 mixture of bonding agent and water. Add white Portland cement in amounts determined by trial patches so color of dry grout will match adjacent surfaces. Compress grout into voids by grinding surface. In a swirling motion, finish surface with a cork float.
- D. Related Unformed Surfaces: At tops of walls, horizontal offsets, and similar unformed surfaces adjacent to formed surfaces, strike off smooth and finish with a texture matching adjacent formed surfaces. Continue final surface treatment of formed surfaces uniformly across adjacent unformed surfaces, unless otherwise indicated.

3.11 FINISHING SIDEWALKS AND SLABS

- A. General: Comply with ACI 302.1R recommendations for screeding, restraightening, and finishing operations for concrete surfaces. Do not wet concrete surfaces.
- B. Broom Finish: Apply a broom finish to exterior concrete platforms, steps, and ramps, and elsewhere as indicated.
1. Immediately after float finishing, slightly roughen trafficked surface by brooming with fiber-bristle broom perpendicular to main traffic route. Coordinate required final finish with Engineer before application.
- C. Slip-Resistive Finish: Before final floating, apply slip-resistive aggregate finish where indicated and to concrete stair treads, platforms, and ramps. Apply according to manufacturer's written instructions and as follows:
1. Uniformly spread 25 lb/100 sq. ft. of dampened slip-resistive aggregate over surface in 1 or 2 applications. Tamp aggregate flush with surface, but do not force below surface.
 2. After broadcasting and tamping, apply float finish.
 3. After curing, lightly work surface with a steel wire brush or an abrasive stone and water to expose slip-resistive aggregate.

3.12 MISCELLANEOUS CONCRETE ITEMS

- A. Filling In: Fill in holes and openings left in concrete structures, unless otherwise indicated, after work of other trades is in place. Mix, place, and cure concrete, as specified, to blend with

- c. Cure concrete surfaces to receive floor coverings with either a moisture-retaining cover or a curing compound that the manufacturer certifies will not interfere with bonding of floor covering used on Project.
3. Curing Compound: Apply uniformly in continuous operation by power spray or roller according to manufacturer's written instructions. Recoat areas subjected to heavy rainfall within three hours after initial application. Maintain continuity of coating and repair damage during curing period.
 - a. After curing period has elapsed, remove curing compound without damaging concrete surfaces by method recommended by curing compound manufacturer.
4. Curing and Sealing Compound: Apply uniformly to floors and slabs indicated in a continuous operation by power spray or roller according to manufacturer's written instructions. Recoat areas subjected to heavy rainfall within three hours after initial application. Repeat the process 24 hours later and apply a second coat. Maintain continuity of coating and repair damage during curing period.

3.14 LIQUID FLOOR TREATMENTS

- A. Penetrating Liquid Floor Treatment: Prepare, apply, and finish penetrating liquid floor treatment according to manufacturer's written instructions.
 1. Remove curing compounds, sealers, oil, dirt, laitance, and other contaminants and complete surface repairs.
 2. Do not apply to concrete that is less than 14 days old.
 3. Apply liquid until surface is saturated, scrubbing into surface until a gel forms; rewet; and repeat brooming or scrubbing. Rinse with water; remove excess material until surface is dry. Apply a second coat in a similar manner if the surface is rough or porous.
- B. Sealing Coat: Uniformly apply a continuous sealing coat of curing and sealing compound to hardened concrete by power spray or roller according to manufacturer's written instructions.

3.15 JOINT FILLING

- A. Prepare, clean, and install joint filler according to manufacturer's written instructions.
 1. Defer joint filling until concrete has aged at least one month. Do not fill joints until construction traffic has permanently ceased.
- B. Remove dirt, debris, saw cuttings, curing compounds, and sealers from joints; leave contact faces of joint clean and dry.
- C. Install semirigid joint filler full depth in saw-cut joints and at least 2 inches deep in formed joints. Overfill joint and trim joint filler flush with top of joint after hardening.

3.16 CONCRETE SURFACE REPAIRS

WV Consolidated Laboratory Project – Site Grading Package
General Services Administration, Charleston, WV

- A. Defective Concrete: Repair and patch defective areas when approved by Engineer. Remove and replace concrete that cannot be repaired and patched to Engineer's approval.
- B. Patching Mortar: Mix dry pack patching mortar, consisting of one part Portland cement to two and one-half parts fine aggregate passing a No. 16 sieve, using only enough water for handling and placing.
- C. Repairing Formed Surfaces: Surface defects include color and texture irregularities, cracks, spalls, air bubbles, honeycombs, rock pockets, fins and other projections on the surface, and stains and other discolorations that cannot be removed by cleaning.
 - 1. Immediately after form removal, cut out honeycombs, rock pockets, and voids more than 1/2 inch in any dimension in solid concrete, but not less than 1 inch in depth. Make edges of cuts perpendicular to concrete surface. Clean, dampen with water, and brush-coat holes and voids with bonding agent. Fill and compact with patching mortar before bonding agent has dried. Fill form-tie voids with patching mortar or cone plugs secured in place with bonding agent.
 - 2. Repair defects on surfaces exposed to view by blending white Portland cement and standard Portland cement so that, when dry, patching mortar will match surrounding color. Patch a test area at inconspicuous locations to verify mixture and color match before proceeding with patching. Compact mortar in place and strike off slightly higher than surrounding surface.
 - 3. Repair defects on concealed formed surfaces that affect concrete's durability and structural performance as determined by Engineer.
- D. Repairing Unformed Surfaces: Test unformed surfaces, such as floors and slabs, for finish and verify surface tolerances specified for each surface. Correct low and high areas. Test surfaces sloped to drain for trueness of slope and smoothness; use a sloped template.
 - 1. Repair finished surfaces containing defects. Surface defects include spalls, popouts, honeycombs, rock pockets, crazing and cracks more than 0.01 inch wide or that penetrate to reinforcement or completely through unreinforced sections regardless of width, and other objectionable conditions.
 - 2. After concrete has cured for at least 14 days, correct high areas by grinding.
 - 3. Correct localized low areas during or immediately after completing surface finishing operations by cutting out low areas and replacing them with patching mortar. Finish repaired areas to blend into adjacent concrete.
 - 4. Correct other low areas scheduled to receive floor coverings with a repair underlayment. Prepare, mix, and apply repair underlayment and primer according to manufacturer's written instructions to produce a smooth, uniform, plane, and level surface. Feather edges to match adjacent floor elevations.
 - 5. Correct other low areas scheduled to remain exposed with a repair topping. Cut out low areas to ensure a minimum repair topping depth of 1/4 inch to match adjacent floor elevations. Prepare, mix, and apply repair topping and primer according to manufacturer's written instructions to produce a smooth, uniform, plane, and level surface.
 - 6. Repair defective areas, except random cracks and single holes 1 inch or less in diameter, by cutting out and replacing them with fresh concrete. Remove defective areas with clean, square cuts and expose steel reinforcement with at least a 3/4-inch clearance all around. Dampen concrete surfaces in contact with patching concrete and apply bonding

agent. Mix patching concrete of same materials and mixture as original concrete except without coarse aggregate. Place, compact, and finish to blend with adjacent finished concrete. Cure in same manner as adjacent concrete.

7. Repair random cracks and single holes 1 inch or less in diameter with patching mortar. Groove the top of cracks and cut out holes to sound concrete and clean off dust, dirt, and loose particles. Dampen cleaned concrete surfaces and apply bonding agent. Place patching mortar before bonding agent has dried. Compact patching mortar and finish to match adjacent concrete. Keep patched area continuously moist for at least 72 hours.
- E. Perform structural repairs of concrete, subject to Engineer's approval, using epoxy adhesive and patching mortar.
- F. Repair materials and installation not specified above may be used, subject to Engineer's approval.

3.17 FIELD QUALITY CONTROL

- A. Testing and Inspecting: Owner will engage a qualified testing and inspecting agency to perform field tests and inspections and prepare test reports.
- B. Testing and Inspecting: Engage a qualified testing and inspecting agency to perform tests and inspections and to submit reports.
- C. Inspections:
 1. Steel reinforcement placement.
 2. Steel reinforcement welding.
 3. Headed bolts and studs.
 4. Verification of use of required design mixture.
 5. Concrete placement, including conveying and depositing.
 6. Curing procedures and maintenance of curing temperature.
 7. Verification of concrete strength before removal of shores and forms from beams and slabs.
- D. Concrete Tests: Testing of composite samples of fresh concrete obtained according to ASTM C 172 shall be performed according to the following requirements:
 1. Testing Frequency: Obtain one composite sample for each day's pour of each concrete mixture exceeding 5 cu. yd., but less than 25 cu. yd., plus one set for each additional 50 cu. yd. or fraction thereof.
 2. Testing Frequency: Obtain at least one composite sample for each 100-cu. yd. or fraction thereof of each concrete mixture placed each day.
 - a. When frequency of testing will provide fewer than five compressive-strength tests for each concrete mixture, testing shall be conducted from at least five randomly selected batches or from each batch if fewer than five are used.
 3. Slump: ASTM C 143/C 143M; one test at point of placement for each composite sample, but not less than one test for each day's pour of each concrete mixture. Perform additional tests when concrete consistency appears to change.

WV Consolidated Laboratory Project – Site Grading Package
General Services Administration, Charleston, WV

4. Air Content: ASTM C 231, pressure method, for normal-weight concrete; one test for each composite sample, but not less than one test for each day's pour of each concrete mixture.
5. Concrete Temperature: ASTM C 1064/C 1064M; one test hourly when air temperature is 40 deg F and below and when 80 deg F and above, and one test for each composite sample.
6. Unit Weight: ASTM C 567, fresh unit weight of structural lightweight concrete; one test for each composite sample, but not less than one test for each day's pour of each concrete mixture.
7. Compression Test Specimens: ASTM C 31/C 31M.
 - a. Cast and laboratory cure two sets of two standard cylinder specimens for each composite sample.
8. Compressive-Strength Tests: ASTM C 39/C 39M; test one set of two laboratory-cured specimens at 7 days and one set of two specimens at 28 days.
 - a. Test one field-cured specimen at 7 days, one at 14 days, one at 28 days, and the remaining cylinder shall be kept as a spare for verification testing in excess of 28 days if required.
9. When strength of field-cured cylinders is less than 85 percent of companion laboratory-cured cylinders, Contractor shall evaluate operations and provide corrective procedures for protecting and curing in-place concrete.
10. Strength of each concrete mixture will be satisfactory if every average of any three consecutive compressive-strength tests equals or exceeds specified compressive strength, and no compressive-strength test value falls below specified compressive strength by more than 500 psi.
11. Test results shall be reported in writing to the Engineer, concrete manufacturer, and Contractor within 48 hours of testing. Reports of compressive-strength tests shall contain Project identification name and number, date of concrete placement, name of concrete testing and inspecting agency, location of concrete batch in Work, design compressive strength at 28 days, concrete mixture proportions and materials, compressive breaking strength, and type of break for both 7- and 28-day tests.
12. Nondestructive Testing: Impact hammer, sonoscope, or other nondestructive device may be permitted by Engineer but will not be used as sole basis for approval or rejection of concrete.
13. Additional Tests: Testing and inspecting agency shall make additional tests of concrete when test results indicate that slump, air entrainment, compressive strengths, or other requirements have not been met, as directed by Engineer. Testing and inspecting agency may conduct tests to determine adequacy of concrete by cored cylinders complying with ASTM C 42/C 42M or by other methods as directed by Engineer.
14. Additional testing and inspecting, at Contractor's expense, will be performed to determine compliance of replaced or additional work with specified requirements.
15. Correct deficiencies in the Work that test reports and inspections indicate does not comply with the Contract Documents.

END OF SECTION 033000

Pre-Bid Sign-In Sheet

Solicitation Number: CRFQ GSD2500000010

Date of Pre-Bid Meeting: 10/30/2024

Location of Prebid Meeting: Hendrickson Conference Rm.

Please Note:

Vendors must sign-in on this sheet to verify attendance at the Pre-Bid meeting.
Failure to legibly sign in may be grounds for declaring a vendor ineligible to bid.
For further verification, please also provide a business card if possible.

Firm Represented:*	Rep Name (Printed):	Firm Address:	Telephone #:	Fax #:	Email:
K+N Contracting	Brian Connad	Elkview, WV	304-629-9241		bc.connad@outlook.com
Cherry River Construction LLC	Will Legg	797 New England Ridge Rd Washington, WV	304-550-5581		Wlegg@cherryriverconstruction.net bhinke@cherryriverconstruction.net
Dass Enterprises LLC	Tim Criner	7522 4544Y19N Tara Lee, WV 26308	304-406-4043		tim.criner@dassenterprises.com
Core and Main	Mark Stolle	Scott Depot, WV	304.206.7808		mark.stolle@coreandmain.com
Ampco Inc	Les Putillion	P.O. Box 681 Elkview, WV 25071	304 539-8497		Mgrading@Ap1.com
Central Contracting	John Cvechko	PO Box 1485 St Albans, WV 25177	304-722-4939		john@ccentralc.com

***One Vendor Per Representative** - No one individual is permitted to represent more than one vendor at the pre-bid meeting. Any individual that does attempt to represent two or more vendors will be required to select one vendor to which the individual's attendance will be attributed. The vendors not selected will be deemed to have not attended the pre-bid meeting unless another individual attended on their behalf.

Pre-Bid Sign-In Sheet

Solicitation Number: CRFQ GSD2500000010

Date of Pre-Bid Meeting: 10/30/2024

Location of Prebid Meeting: Hendrickson Conference Rm.

Please Note:

Vendors must sign-in on this sheet to verify attendance at the Pre-Bid meeting.
Failure to legibly sign in may be grounds for declaring a vendor ineligible to bid.
For further verification, please also provide a business card if possible.

<u>Firm Represented:*</u>	<u>Rep Name (Printed):</u>	<u>Firm Address:</u>	<u>Telephone #:</u>	<u>Fax #:</u>	<u>Email:</u>
Echo Inc	Eric Haynes	100 Kingsbrook Lane Charleston WV 25312	304-984-1507	866-217-8800	eric@echoincwv.com
Dan Hill Construction	Luke Besovic	Po Box 685 Galeys Bridge WV 25045	304-632-1600	304-632-1501	Luke.Besovic@ Dan Hill Construction com

***One Vendor Per Representative** - No one individual is permitted to represent more than one vendor at the pre-bid meeting. Any individual that does attempt to represent two or more vendors will be required to select one vendor to which the individual's attendance will be attributed. The vendors not selected will be deemed to have not attended the pre-bid meeting unless another individual attended on their behalf.

ADDENDUM ACKNOWLEDGEMENT FORM
SOLICITATION NO.: CRFQ GSD2500000010

Instructions: Please acknowledge receipt of all addenda issued with this solicitation by completing this addendum acknowledgment form. Check the box next to each addendum received and sign below. Failure to acknowledge addenda may result in bid disqualification.

Acknowledgment: I hereby acknowledge receipt of the following addenda and have made the necessary revisions to my proposal, plans and/or specification, etc.

Addendum Numbers Received:

(Check the box next to each addendum received)

- ☒ Addendum No. 1
- ☐ Addendum No. 2
- ☐ Addendum No. 3
- ☐ Addendum No. 4
- ☐ Addendum No. 5

- ☐ Addendum No. 6
- ☐ Addendum No. 7
- ☐ Addendum No. 8
- ☐ Addendum No. 9
- ☐ Addendum No. 10

I understand that failure to confirm the receipt of addenda may be cause for rejection of this bid. I further understand that any verbal representation made or assumed to be made during any oral discussion held between Vendor's representatives and any state personnel is not binding. Only the information issued in writing and added to the specifications by an official addendum is binding.

Company

Authorized Signature

Date

NOTE: This addendum acknowledgment should be submitted with the bid to expedite document processing.



Department of Administration
Purchasing Division
2019 Washington Street East
Post Office Box 50130
Charleston, WV 25305-0130

State of West Virginia
Centralized Request for Quote
Construction

Proc Folder: 1531431

Doc Description: WV Consolidated State Lab Facility - Site Grading Package

Reason for Modification:
Addendum No. 2

Proc Type: Central Purchase Order

Date Issued	Solicitation Closes	Solicitation No	Version
2024-11-15	2024-11-20 13:30	CRFQ 0211 GSD2500000010	3

BID RECEIVING LOCATION

BID CLERK
DEPARTMENT OF ADMINISTRATION
PURCHASING DIVISION
2019 WASHINGTON ST E
CHARLESTON WV 25305
US

VENDOR

Vendor Customer Code:

Vendor Name :

Address :

Street :

City :

State :

Country :

Zip :

Principal Contact :

Vendor Contact Phone:

Extension:

FOR INFORMATION CONTACT THE BUYER

Melissa Pettrey
(304) 558-0094
melissa.k.pettrey@wv.gov

Vendor
Signature X

FEIN#

DATE

All offers subject to all terms and conditions contained in this solicitation

ADDITIONAL INFORMATION

Addendum No. 2 is issued to publish and distribute the attached information to the vendor community.

**REQUEST FOR QUOTATION
CONSTRUCTION**

The West Virginia Purchasing Division is soliciting bids on behalf of the WV Department of Administration, General Services Division ("Agency" and "Owner") to establish a contract for the WV Consolidated State Laboratory Facility - Site Grading Package, for sitework preliminary to new building construction, at the WV Regional Technology Park in South Charleston, WV, per the bid requirements, Specifications and terms and conditions as attached hereto.

SEE SECTION 12 OF THE GENERAL CONSTRUCTION SPECIFICATIONS FOR INSTRUCTIONS ON HOW TO OBTAIN THE PROJECT MANUAL AND DRAWINGS. THEY ARE NOT ATTACHED TO THIS SOLICITATION***

ZMM Architects Engineers is serving as the Architect on this project.

INVOICE TO**SHIP TO**

DEPARTMENT OF
ADMINISTRATION
GENERAL SERVICES
DIVISION
103 MICHIGAN AVENUE
CHARLESTON WV
US

STATE OF WEST VIRGINIA

JOBSITE - SEE
SPECIFICATIONS

No City
US

WV

Line	Comm Ln Desc	Qty	Unit Issue	Unit Price	Total Price
1	WV Consolidated State Lab Facility - Site Grading Package				

Comm Code	Manufacturer	Specification	Model #
-----------	--------------	---------------	---------

72121103

Extended Description:

Total Bid Amount

SCHEDULE OF EVENTS

Line	Event	Event Date
1	Mandatory Pre-bid meeting @10AM @	2024-10-30
2	Vendor question deadline @ 12:00 PM	2024-11-06

SOLICITATION NUMBER: CRFQ GSD2500000010

Addendum Number: 2

The purpose of this addendum is to modify the solicitation identified as ("Solicitation") to reflect the change(s) identified and described below.

Applicable Addendum Category:

- ☐ Modify bid opening date and time
- ☒ Modify specifications of product or service being sought
- ☒ Attachment of vendor questions and responses
- ☐ Attachment of pre-bid sign-in sheet
- ☐ Correction of error
- ☐ Other

Description of Modification to Solicitation:

Addendum is issued to publish and distribute the following information to the Vendor community.

1. To publish updated Exhibit A - Pricing Page, per Attachment A.
2. To publish response to Vendor Technical Questions (which includes revised drawings), per Attachment A.
3. To publish Release Form for a copy of Potesta's boring logs, per Attachment A.

No other changes.

Additional Documentation: Documentation related to this Addendum (if any) has been included herewith as Attachment A and is specifically incorporated herein by reference.

Terms and Conditions:

1. All provisions of the Solicitation and other addenda not modified herein shall remain in full force and effect.
2. Vendor should acknowledge receipt of all addenda issued for this Solicitation by completing an Addendum Acknowledgment, a copy of which is included herewith. Failure to acknowledge addenda may result in bid disqualification. The addendum acknowledgement should be submitted with the bid to expedite document processing.

ATTACHMENT A

**WV Consolidated State Laboratory Facility - Site Grading Package
Vendor Technical Questions and Responses**

Q 1. Regarding any excess suitable material generated on the project, where shall this material be stockpiled for future use?

A 1. The excess suitable material shall be stockpiled in the area labeled "soil stockpile area" in the southeast corner of the site as shown on attached drawing SG5-R2.

Q 2. On the current bid sheet, there is no item for guardrail or quantity/footage amount for guardrail. However, there is a guardrail on the plans/drawings alongside the road. Is the awarded contractor responsible for installing or having the guardrail installed? If so, what is the estimated quantity/footage?

A 2. Please see revised Exhibit A – Pricing Page that was included with Addendum No. 1.

Q 3. Will the owner allow for there to be access before bid due date, to dig any test holes onsite?

A 3. No access to the site will be granted for digging test holes prior to the bid date.

Q 4. Considering the last page of the Request for Quotation document states it wants the total bid dollar amount of all the line items included in the line item number one. I just wanted to make sure we are doing this correctly and not putting in the incorrect information.

A 4. On the Pricing Page (which had been revised with this Addendum), Line Item 1 would be for all work included in the project that were not further detailed in the unit pricing (line items 2-37). Line items 2-37 are for items for which there were estimated quantities required in the scope of work for the project, that may need to be adjusted based upon ACTUAL quantities. The inclusion of those items as "Unit Prices" allows for reconciliation of differences from those estimates after award. Vendors full bid amount will be for the sum of line items 1-37.

1. THE CONTRACTOR IS RESPONSIBLE TO VERIFY THE LOCATION OF ALL EXISTING UTILITIES WITH THE RESPECTIVE UTILITY PROVIDERS AND THE NV REGIONAL TECHNOLOGY PARK PRIOR TO ANY EXCAVATION, RELOCATION, ABANDONMENT, OR REMOVAL. THE LOCATIONS INDICATED ON THE EXISTING CONDITIONS PLAN SHOULD BE CONSIDERED APPROXIMATE AND REPRESENT TO THE BEST OF THE ENGINEER'S KNOWLEDGE THE TYPE, SIZE, AND LOCATION OF THE EXISTING BURIED SITE UTILITIES.

1. ALL EARTHWORK OPERATIONS SHALL BE SPECIFIED IN ACCORDANCE WITH WEST VIRGINIA DEPARTMENT OF HIGHWAYS (WVDOT) STANDARD SPECIFICATIONS, SECTION 201, UNLESS OTHERWISE SPECIFIED OR ALTERED BY THE ADDITIONAL SPECIFICATIONS HEREIN. ALL EARTHWORK OPERATIONS SHALL FOLLOW THE LINES AND GRADES AS INDICATED ON THE DRAWINGS.

2. CHUTE MATERIALS FOR USE AS FILL SHALL CONSIST OF EXCAVATED SOIL FROM OTHER PORTIONS OF THE PROJECT. THE CONTRACTOR SHALL USE THE CHUTE SOIL ACCORDINGLY TO FACILITATE THE CONSTRUCTION SCHEDULE. MATERIALS SHALL BE PLACED IN THE CHUTE IN A SINGLE LAYER. THE FILL, TOPSOIL, SHALL NOT BE MIXED WITH SATURABLE FILL MATERIALS. THE SATURABLE SOIL, FOR UTILIZED IN THE FINAL SIZING AND LANDSCAPING PHASES OF THE WORK.

- [illegible]

THE SITE GRADING PLAN PRESENTS THE PROPOSED LINES, GRADES, AND APPURTENANCES REQUIRED TO ACCOMPLISH THE INTENT OF THE SCOPE OF WORK. CERTAIN INCIDENTAL ITEMS REQUIRED TO COMPLETE THE SCOPE OF WORK MAY NOT BE DEPICTED.

- [illegible]

A COPY OF THE EROSION AND SEDIMENT CONTROL, POLLUTION CONTROL, PLANS SHALL BE SUBMITTED AT THE SAME TIME.

- [illegible]

8. ROLLED EROSION CONTROL BLANKET MATERIAL MAY BE UNLIED ON PREPARED CUT OR FILL SLOPES TO REDUCE EROSION AND TO PROMOTE VEGETATION GROWTH AS DEEMED APPROPRIATE BY THE OWNER OR ENGINEER.

- [illegible]

THE OBJECTIVE OF A REVEGETATION PLAN IS TO PROMOTE AND ESTABLISH SUFFICIENT VEGETATION

- [illegible]

[illegible][illegible]

THE APPLICATION OF TEMPORARY RULES, NOTICES AND AMENDMENTS SHALL BE COMPLETED BY BROADCASTING, OR BY MAIL, -SEEKING APPLICATION ACCORDING TO THE DATE INDICATED IN THE FOLLOWING TABLE BY THE COMMISSIONER.

- [illegible]

March 1 - April 1 (1 Incl August) - October 1		See working calendar
April 13 - August 1	See working calendar	See working calendar
October 1 - Dec 1	See working calendar	See working calendar
Dec 1 - March 1 - 1961	See working calendar	See working calendar

- [illegible]

- [illegible]

2-Week Inventory, Loan, and Acquisition Exam			
Elig to Share	2 to 5 days 10% to 15% index	Open 100% of Inventory	Submit to state records on ending 10th day
Want 2-Week Only Loan Transfer to Other Inventory	100% to 200% fee	Must all Inventory Items	For 100% Inventory

POTESTA
POTESTA & ASSOCIATES, INC.
RESEARCH & FINANCIAL CONSULTANTS
7115 Shadeland Ave., Ste. 100, Cincinnati, OH 45226
(513) 763-1500 FAX (513) 763-5851
E-Mail: info@potesta.com

[illegible]

SITE GRADING PACKAGE
WV CONSOLIDATED STATE LABORATORY FACILITY
State of WV Department of Administration - General Services Division
South Charleston, West Virginia

BIDDING DOCUMENTS

by DIM, INC.

GENERAL NOTES
CIVIL/SITE
GRADING

RAWN	CHECKED
	DATE:
	13 NOV 2024
	COMM. NO.
	24018

SG1 - R1

[illegible]

BIDDING DOCUMENTS

SITE GRADING PLAN

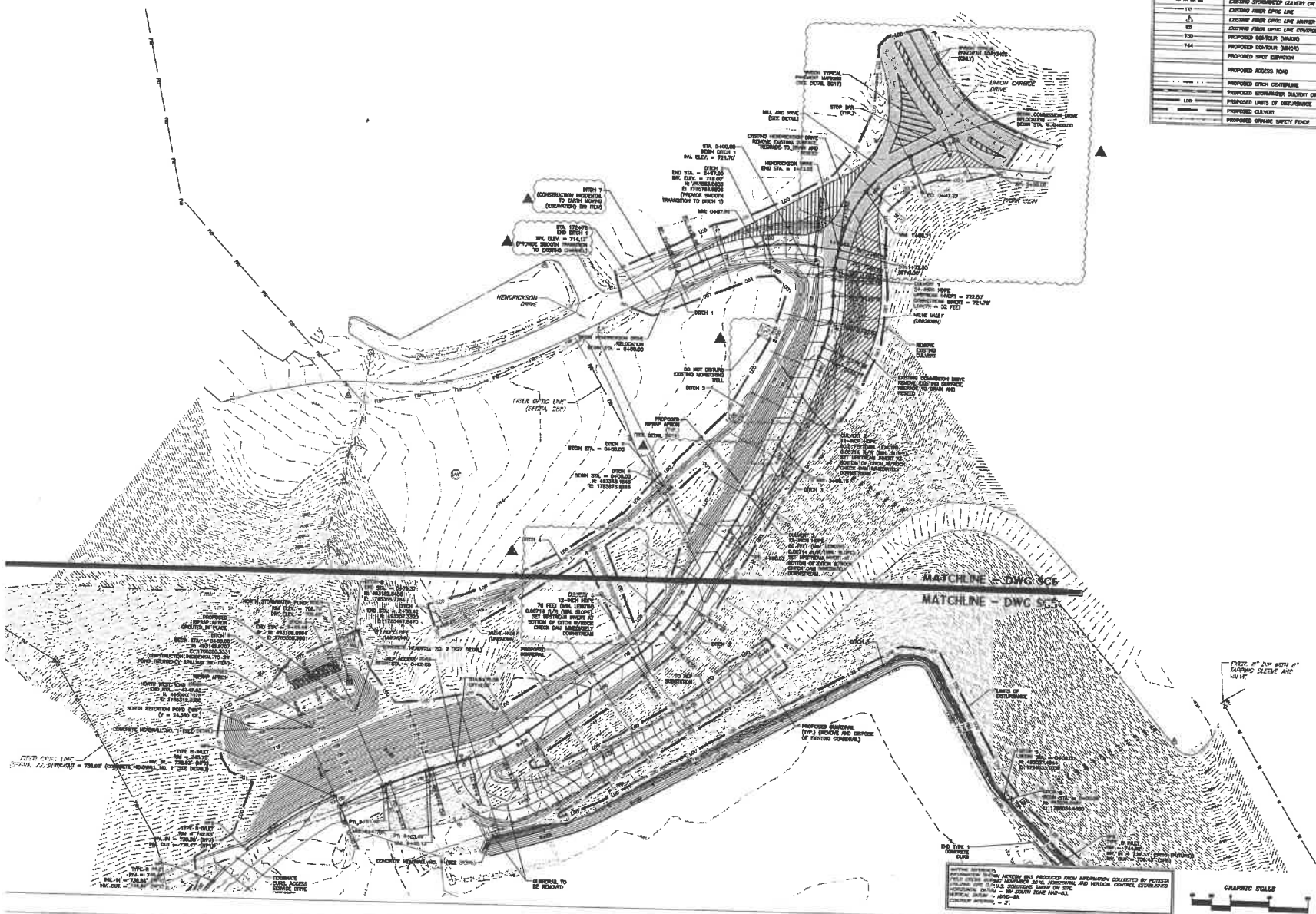
SG6 - R2 

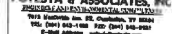
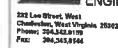
[illegible]

SITE GRADING PACKAGE
WV CONSOLIDATED STATE LABORATORY FACILITY
State of WV Department of Administration - General Services Division
South Charleston, West Virginia

BIDDING DOCUMENTS

© 1997 ZMM, INC.

SITE DRAINAGE PLAN

DRAWN	CHECKED
	DATE 13 NO
	COMM. NO 240

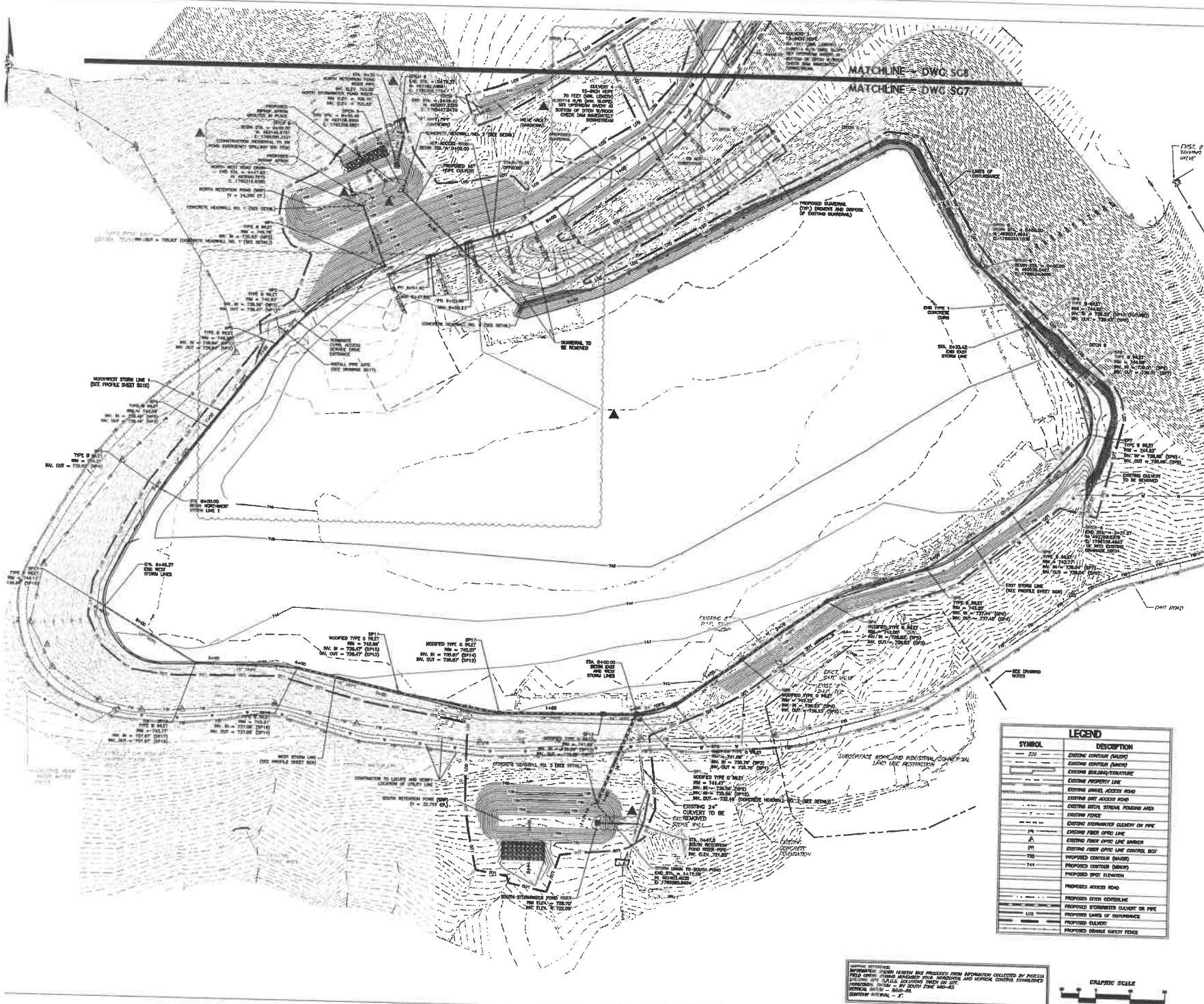
SG7 - R2 

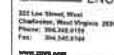

REVISIONS		
NO.	DESCRIPTION	DATE
▲	MATERIALS EXAMINED AND TESTED TO COVER UP APFIM	JUN78M
▲	POSTER WIFE GALLON, 1000000 WIFE GALLON	11/19/84

SITE GRADING PACKAGE
WV CONSOLIDATED STATE LABORATORY FACILITY
State of WV Department of Administration - General Services Division
South Charleston, West Virginia

BIDDING DOCUMENTS

© by ZUMA INC.

DRAWN	CHECKED
	DATE 13 NOV 20
	COMM. NO. 24016

SG8 - R2

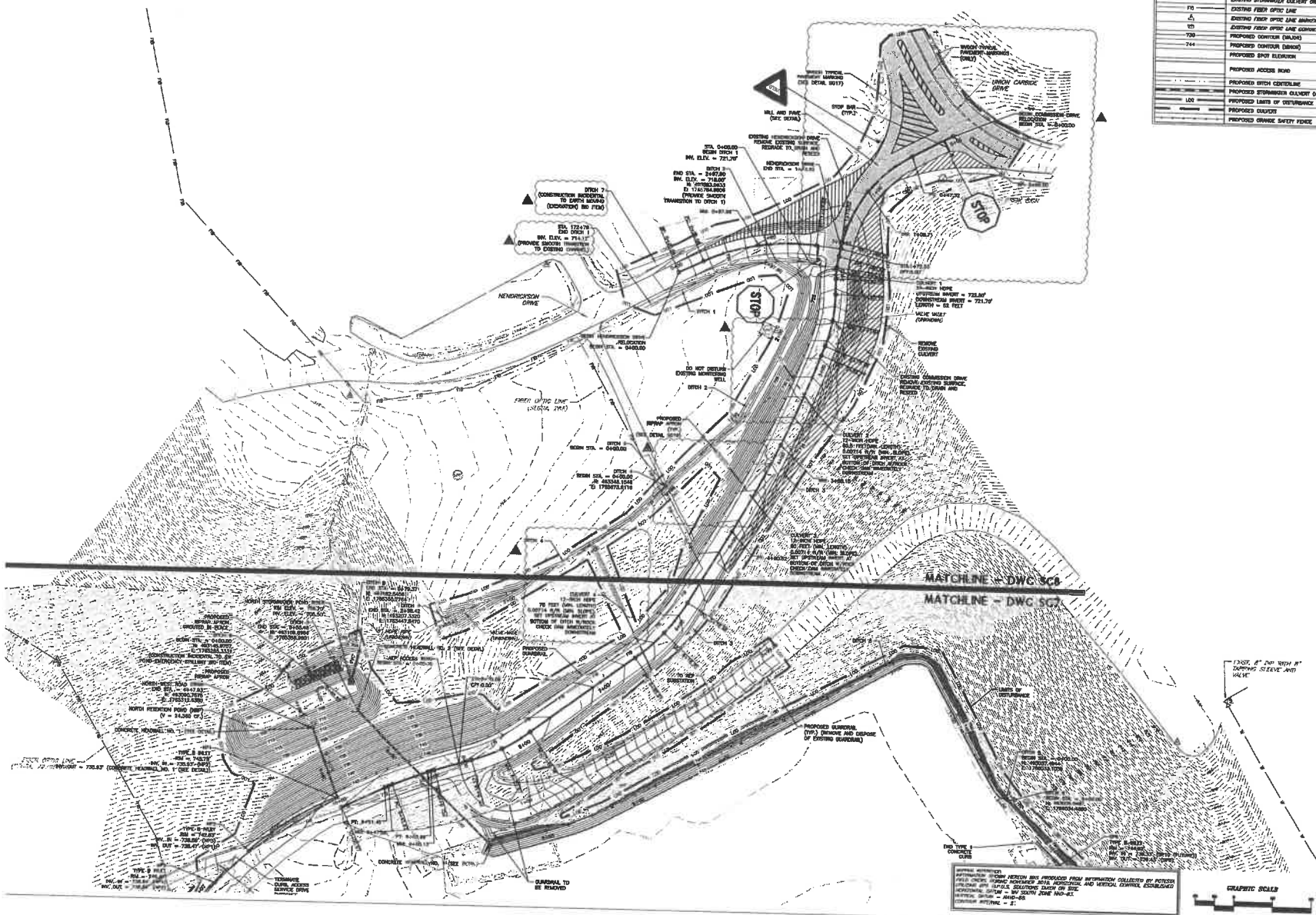

DATE	REVISION
11/13/2024	1.0
11/13/2024	2.0
11/13/2024	3.0
11/13/2024	4.0
11/13/2024	5.0
11/13/2024	6.0
11/13/2024	7.0
11/13/2024	8.0
11/13/2024	9.0
11/13/2024	10.0
11/13/2024	11.0
11/13/2024	12.0
11/13/2024	13.0
11/13/2024	14.0
11/13/2024	15.0
11/13/2024	16.0
11/13/2024	17.0
11/13/2024	18.0
11/13/2024	19.0
11/13/2024	20.0
11/13/2024	21.0
11/13/2024	22.0
11/13/2024	23.0
11/13/2024	24.0
11/13/2024	25.0
11/13/2024	26.0
11/13/2024	27.0
11/13/2024	28.0
11/13/2024	29.0
11/13/2024	30.0
11/13/2024	31.0
11/13/2024	32.0
11/13/2024	33.0
11/13/2024	34.0
11/13/2024	35.0
11/13/2024	36.0
11/13/2024	37.0
11/13/2024	38.0
11/13/2024	39.0
11/13/2024	40.0
11/13/2024	41.0
11/13/2024	42.0
11/13/2024	43.0
11/13/2024	44.0
11/13/2024	45.0
11/13/2024	46.0
11/13/2024	47.0
11/13/2024	48.0
11/13/2024	49.0
11/13/2024	50.0
11/13/2024	51.0
11/13/2024	52.0
11/13/2024	53.0
11/13/2024	54.0
11/13/2024	55.0
11/13/2024	56.0
11/13/2024	57.0
11/13/2024	58.0
11/13/2024	59.0
11/13/2024	60.0
11/13/2024	61.0
11/13/2024	62.0
11/13/2024	63.0
11/13/2024	64.0
11/13/2024	65.0
11/13/2024	66.0
11/13/2024	67.0
11/13/2024	68.0
11/13/2024	69.0
11/13/2024	70.0
11/13/2024	71.0
11/13/2024	72.0
11/13/2024	73.0
11/13/2024	74.0
11/13/2024	75.0
11/13/2024	76.0
11/13/2024	77.0
11/13/2024	78.0
11/13/2024	79.0
11/13/2024	80.0
11/13/2024	81.0
11/13/2024	82.0
11/13/2024	83.0
11/13/2024	84.0
11/13/2024	85.0
11/13/2024	86.0
11/13/2024	87.0
11/13/2024	88.0
11/13/2024	89.0
11/13/2024	90.0
11/13/2024	91.0
11/13/2024	92.0
11/13/2024	93.0
11/13/2024	94.0
11/13/2024	95.0
11/13/2024	96.0
11/13/2024	97.0
11/13/2024	98.0
11/13/2024	99.0
11/13/2024	100.0

SITE GRADING PACKAGE
WV CONSOLIDATED STATE LABORATORY FACILITY
State of WV Department of Administration - General Services Division
South Charleston, West Virginia
BIDDING DOCUMENTS

© BY ZMM, INC.

**SITE DRAINAGE
PROFILES**

DRAWN	CHECKED
DATE	13 NOV 2024
COMM. NO.	24016
SG10 - R2	

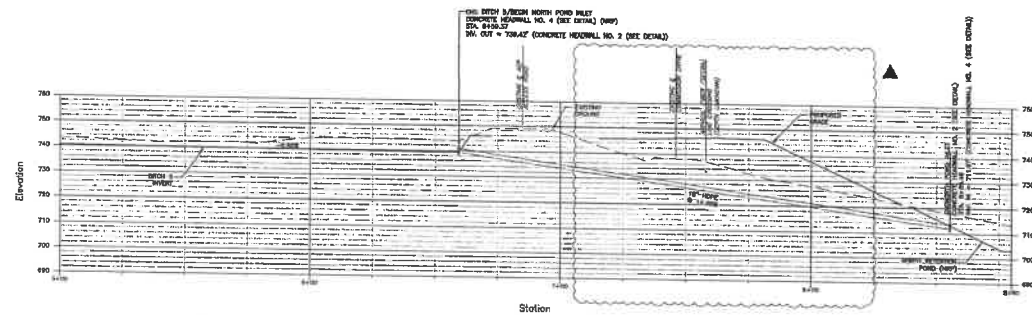

DITCH 5 PROFILE - STA. 5+00 TO 6+59.37 WITH NORTH POND INLET PROFILE

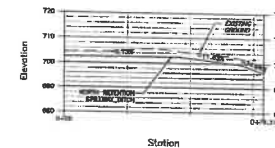

NORTH RETENTION SPILLWAY DITCH PROFILE

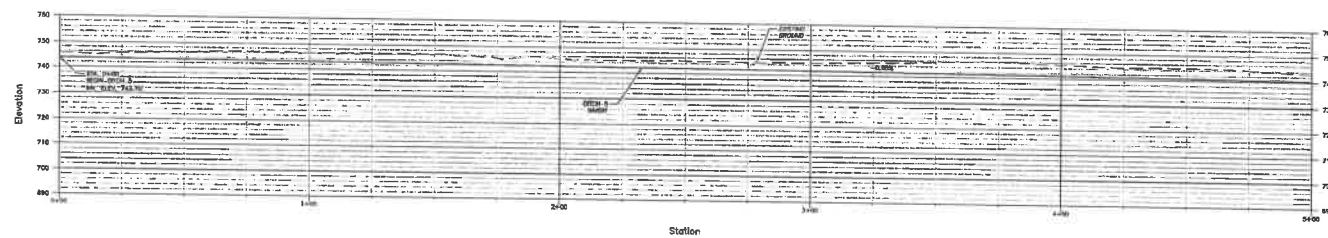

DITCH 5 PROFILE - STA. 0+00 TO 5+00

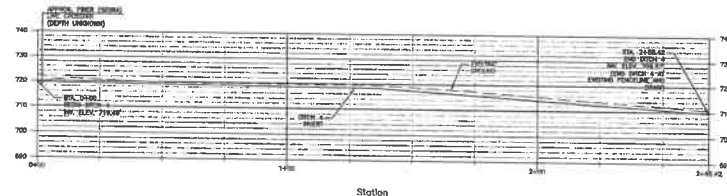

DITCH 4 PROFILE

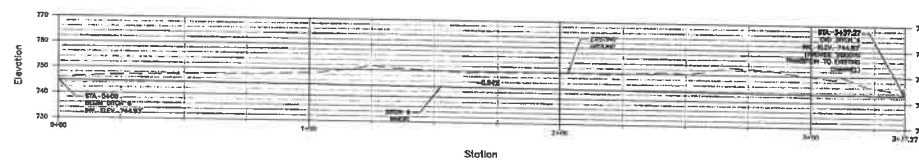

DITCH 6 PROFILE

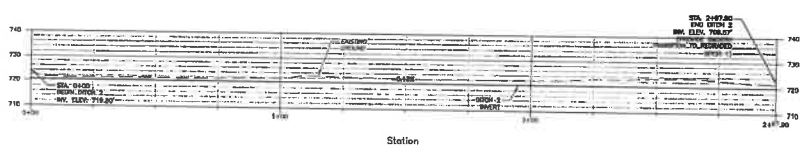

DITCH 2 PROFILE

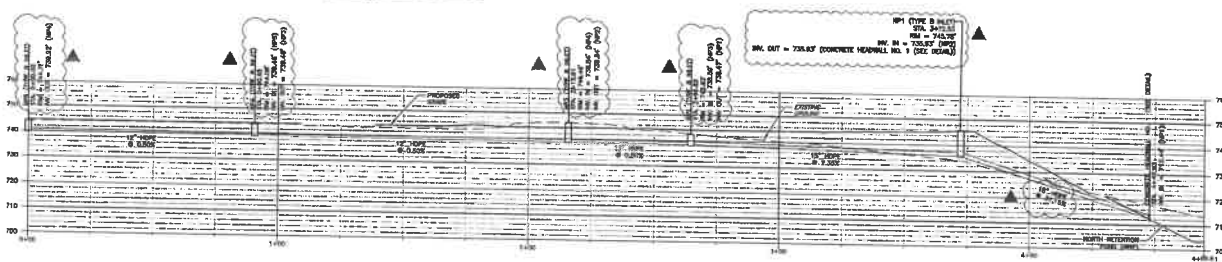

NORTHWEST STORM LINE 1 PROFILE





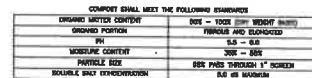
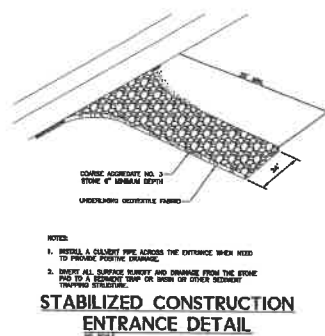

* BASED ON A FAILURE OF 3# SUPER SALT FORCE (WIRE REINFORCED AT 1000 FEET OF SLOPE, WATERHEAD EQUIVALENT TO RECOVERING LENGTH OF SEDIMENT CONTROL, DITCH, 1 IN. / 24 HR RAIN EVENT)

18" COMPOST FILTER SOCK

TYPICAL GUARDRAIL INSTALLATION
(UNANCHORED ENDS - WOOD POSTS AND BLOCKS SHOWN)

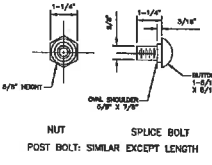
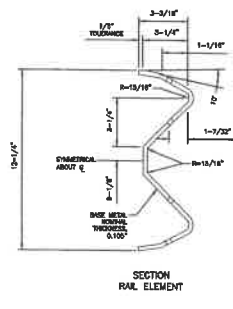
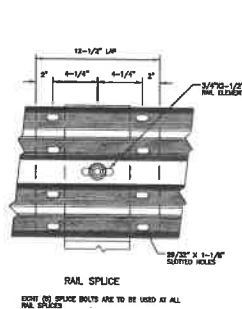
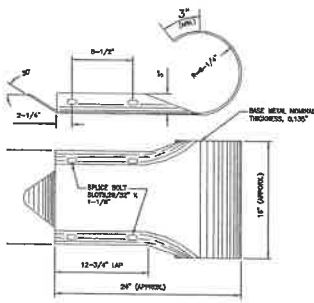
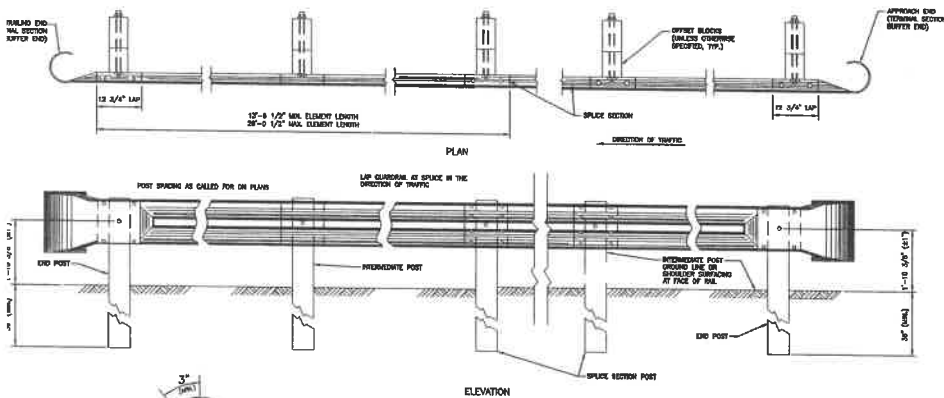

DOH GUARDRAIL DETAIL
NO SCALE

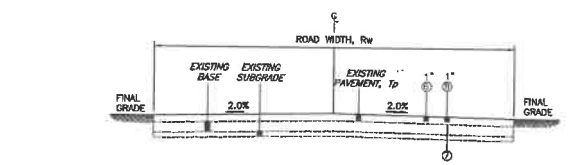

MILL AND PAVE (TYPICAL)
NO SCALE

- NOTES:
- PAVEMENT WORK SHALL BE COMPLETED IN ACCORDANCE WITH WYOMING STANDARD SPECIFICATIONS. WYOMING ITEM NUMBERS ARE SHOWN FOR REFERENCE, BUT ARE NOT USED AS DIRECT PAY ITEMS FOR THIS PROJECT.
 - CONTRACTOR SHALL VERIFY DIMENSIONS AND LAYOUT OF EXISTING ROADWAYS PRIOR TO PAVEMENT REMOVAL AND REPLACEMENT.
 - PAVEMENT DESIGN SHALL BE MEDIUM MARSHALL MIX DESIGN.
 - REMOVE EXISTING PAVEMENT WHERE FULL DEPTH REPLACEMENT IS INDICATED.

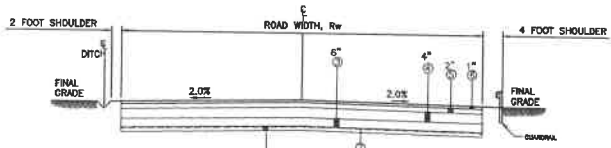

FULL DEPTH (TYPICAL)
NO SCALE

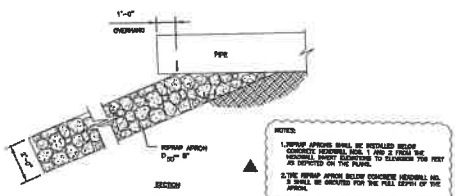
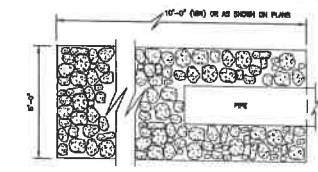

RIPRAP APRON DETAIL
NO SCALE

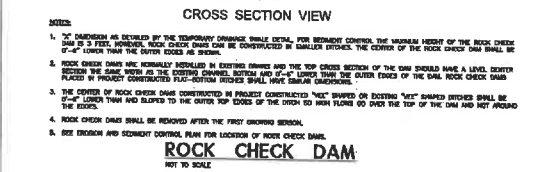
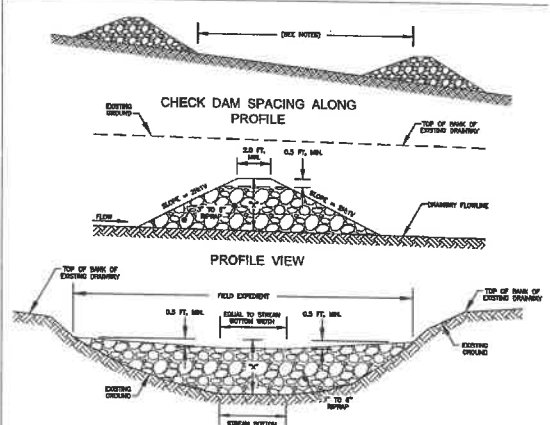

- NOTES:
- "X" DIMENSIONS AS DECIDED BY THE TEMPORARY OVERSIGHT SHALL BE DETAIL. FOR INSTANT CONTROL, THE MAXIMUM HEIGHT OF THE ROCK CHECK DAM IS 5 FEET. HOWEVER, ROCK CHECK DAMS CAN BE CONSTRUCTED IN SMALLER SIZES. THE CENTER OF THE ROCK CHECK DAM SHALL BE 6'-0" LOWER THAN THE OUTER EDGES AS SHOWN.
 - ROCK CHECK DAMS ARE NORMALLY INSTALLED IN EXISTING DRAINS AND THE TOP CROSS SECTION OF THE DAM SHOULD HAVE A LEVEL CENTER SECTION BE SAME WIDTH AS THE EXISTING DRAIN. BOTTOM AND 2'-0" LOWER THAN THE OUTER EDGES OF THE DAM. ROCK CHECK DAMS PLACED IN PROJECT CONSTRUCTED FLOOD CONTROL SHALL HAVE SIMILAR DIMENSIONS.
 - THE CENTER OF ROCK CHECK DAMS CONSTRUCTED IN PROJECT CONSTRUCTED "WET" DRAINS OR EXISTING "WET" DRAINS SHOULD BE 6'-0" LOWER THAN THE OUTER TOP EDGES OF THE DAM. EXISTING HIGH FLOODS GO OVER THE TOP OF THE DAM AND NOT AROUND THE DAMS.
 - ROCK CHECK DAMS SHALL BE REMOVED AFTER THE FIRST OVERSIGHT DESIGN.
 - SEE EROSION AND SEDIMENT CONTROL PLAN FOR LOCATION OF ROCK CHECK DAMS.

ROCK CHECK DAM
NO SCALE

LEGEND

①	ITEM 207002-000	SUBGRADE, CY
②	ITEM 207034-000	FABRIC FOR SEPARATION, SY
③	ITEM 307001-000	AGGREGATE BASE COURSE, CLASS 1, CY
④	ITEM 401001-020	MARSHALL ASPHALT BASE CRSE, SG, TY I, TN
⑤	ITEM 401001-023	MARSHALL ASPHALT BASE CRSE, SG, TY II, TN
⑥	ITEM 401002-020	MARSHALL ASPHALT WEAR CRSE, SG, TY I, TN
⑦	ITEM 408002-001	ASPHALT MATERIAL, GA
⑧	ITEM 415005-001	STANDARD MILLING, SY

ZMM ARCHITECT-ENGINEERS
225 Lee Road, West
Charleston, West Virginia 25302
Phone: 304.343.2100
Fax: 304.343.2104
WWW.ZMM-PA.COM

POTESTA & ASSOCIATES, INC.
ASSOCIATES IN PROFESSIONAL ENGINEERING
1912 Riverside Ave. N.W., Marietta, GA 30067
1700 Shady Lane, Suite 100, Sparks, MD 21151
P.O. Box 288, Sparks, MD 21151
6 800.288.8888 potesta@potesta.com

NO.	DATE	DESCRIPTION
1	11/13/2024	ISSUED FOR BIDDING

SITE GRADING PACKAGE
WV CONSOLIDATED STATE LABORATORY FACILITY
State of WV Department of Administration - General Services Division
South Charleston, West Virginia

© by ZMM, INC.

DETAILS

DRAWN	CHECKED
DATE	13 NOV 2024
COMM. NO.	24016
SG19-R1	

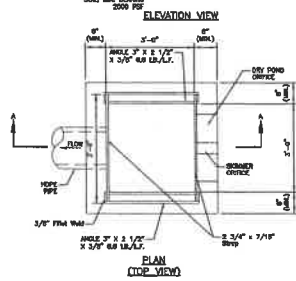

PORT 1 RILEY SUMMARY											
Port ID	Riser Elev. (ft)	Riser Inlet Elev. (ft)	Outlet Pipe Diameter (in)	Outlet Pipe Approx. Length (ft)	Outlet Pipe Inlet Slope (%)	Skimmer Suction (in)	Skimmer Orifice Radius (in)	Skimmer Orifice Diameter (in)	Skimmer Orifice Inlet Elev. (ft)	Dry-Pond Orifice H Elev. (ft)	Dry-Pond Orifice W Elev. (ft)
North	708.70	703.50	24	35	1.43	2.3	1.15	2.3	707.25	6	14.4
South	728.70	722.00	15	90	0.50	3.0	1.25	2.7	727.10	12	16.8

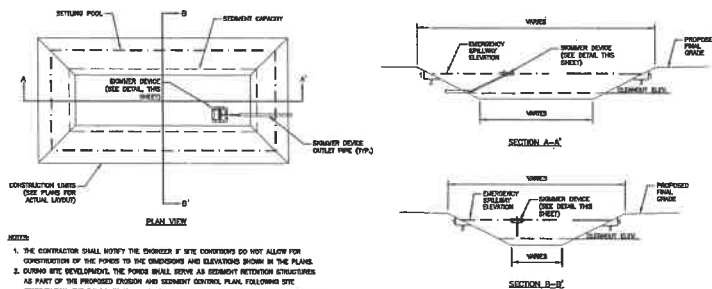

1. THE CONTRACTOR SHALL NOTIFY THE ENGINEER IF ANY CONDITIONS DO NOT ALLOW FOR CONSTRUCTION OF THE PILES TO THE DIMENSIONS AND ELEVATIONS SHOWN IN THE PLANS.
2. DURING THE SOILWORKING, THE PILES SHALL BEHAVE AS BEHAVIORING STRUCTURES AS THE SOILWORKING IS IN PROGRESS AND EXISTING CONDITIONS, PLAN FOLLOWING THE STABILIZATION, THE PILES SHALL BE CLEANED OF SEDIMENT AND REINSTALLED IN-PLACE TO 300% AS PERMANENT STABILIZATION MANAGEMENT STRUCTURES.
3. CLEANUP AND BRIMMER OWNER INVERT ELEVATIONS ARE APPROPRIATE.
4. DRAINAGE BRIMMER SHALL BE SET AT AN ELEVATION ALLOWING 30% OF THE STORAGE VOLUME TO BE IN PERMANENT FILL.
5. BRIMMER SHOULD BE CLEANED OUT PRIOR TO THE NET STORAGE VOLUME AND BE IN PLACE.
6. THE CONTRACTOR SHALL BE AFFOED TO PROTECT THEIR STRUCTURES FOR EACH POND.
7. OPERATIONS OF BRIMMER SERVICES MAY BE ADJUSTED TO FACILITATE MAINTENANCE FROM THE POND.
8. WHEN A BRIMMER IS INSTALLED THROUGH THE POND ENVIRONMENT, THE OUTLET PIPE SHALL BE THE SAME DRAINAGE OR LARGER THAN THAT OF THE PROPOSED BRIMMER DRAINAGE.
9. TEMPORARY BRIMMER SERVICES SHALL BE READILY AFTER THE PROPOSED STABILIZATION HAS OCCURRED.

STORMWATER POND SUMMARY					
Pond ID	Proposed Storage Volume (CF)	Bottom Elev. (ft)	Top Elev. (ft)	Skimmer Orifice Invert Elev. (ft)	Cleanout Elev. (ft)
North	24,360	703.50	710.00	707.25	705.70
South	32,757	722.00	730.00	727.10	725.15

SEDIMENT RETENTION STRUCTURE DETAIL
NO SCALE



Ditch ID	Left Side Slope (S ₁)	Right Side Slope (S ₂)	M ₁ Constructed (Length) (ft)	Channeling Material
1	2:1	2:1	21	Riprap (D ₅₀ = 4")
2	2:1	2:1	15	Grass
3	2:1	2:1	24	Riprap (D ₅₀ = 4")
4	2:1	2:1	13	Grass
5	2:1	1:1	27	Grass
6	1:1	3:1	19	Grass
7	2:1	2:1	12	Grass
8	2:1	2:1	30	Riprap (D ₅₀ = 4")

DRAINAGE DITCH DETAIL

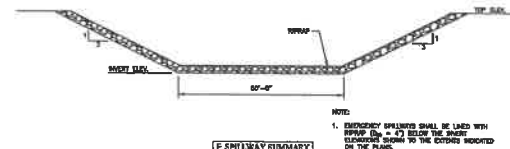

EMERGENCY SPILLWAY SECTION
NO SCALE

Pond ID	Top Elev. (ft)	Invert Elev. (ft)
North	719.00	708.70
South	730.00	728.50

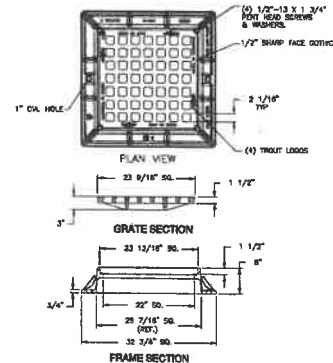

**EAST JORDAN FRAME AND GRATE
ASSEMBLY DETAIL**
NO SCALE

SYMBOL		LEGEND	DESCRIPTION
C70			DISTING CENTERLINE (WALD)
C71			DISTING CENTERLINE (WALD)
C72			DISTING BUILDING/STRUCTURE
C73			DISTING PROPERTY LINE
C74			DISTING DRIVE/ACCESS ROAD
C75			DISTING LINE ADDRESS ROAD
C76			DISTING CATCH BASIN, PONDING AREA
C77			DISTING FENCE
C78			DISTING GEOMORPHIC ELEMENT OR PIPE
C79			DISTING FENCE SPAC LINE
C80			DISTING FENCE SPAC LINE INVERSE
C81			DISTING FENCE SPAC LINE CONTING. RAY
C82			PROPOSED CENTERLINE (WALD)
C83			PROPOSED CENTERLINE (WALD)
C84			PROPOSED SPOT ELEVATION
C85			PROPOSED ACCESS ROAD
C86			PROPOSED TIE-IN CONTINUATION
C87			PROPOSED ESTIMATED GUARDRAIL OR PIPE
C88			PROPOSED LINE OF DIFFERENCE
C89			PROPOSED CATCH BASIN
C90			PROPOSED DRIVEWAY SPAC FENCE

[illegible]

SITE GRADING PACKAGE
WV CONSOLIDATED STATE LABORATORY FACILITY
State of WV Department of Administration - General Services Division
South Charleston, West Virginia

BIDDING DOCUMENTS

© by ZMM, INC.

E&S CONTROL PLAN

DRAWN	CHECKED
	DATE
	13 NOV 202
	COMM. NO.
	24016

SG22 - R2

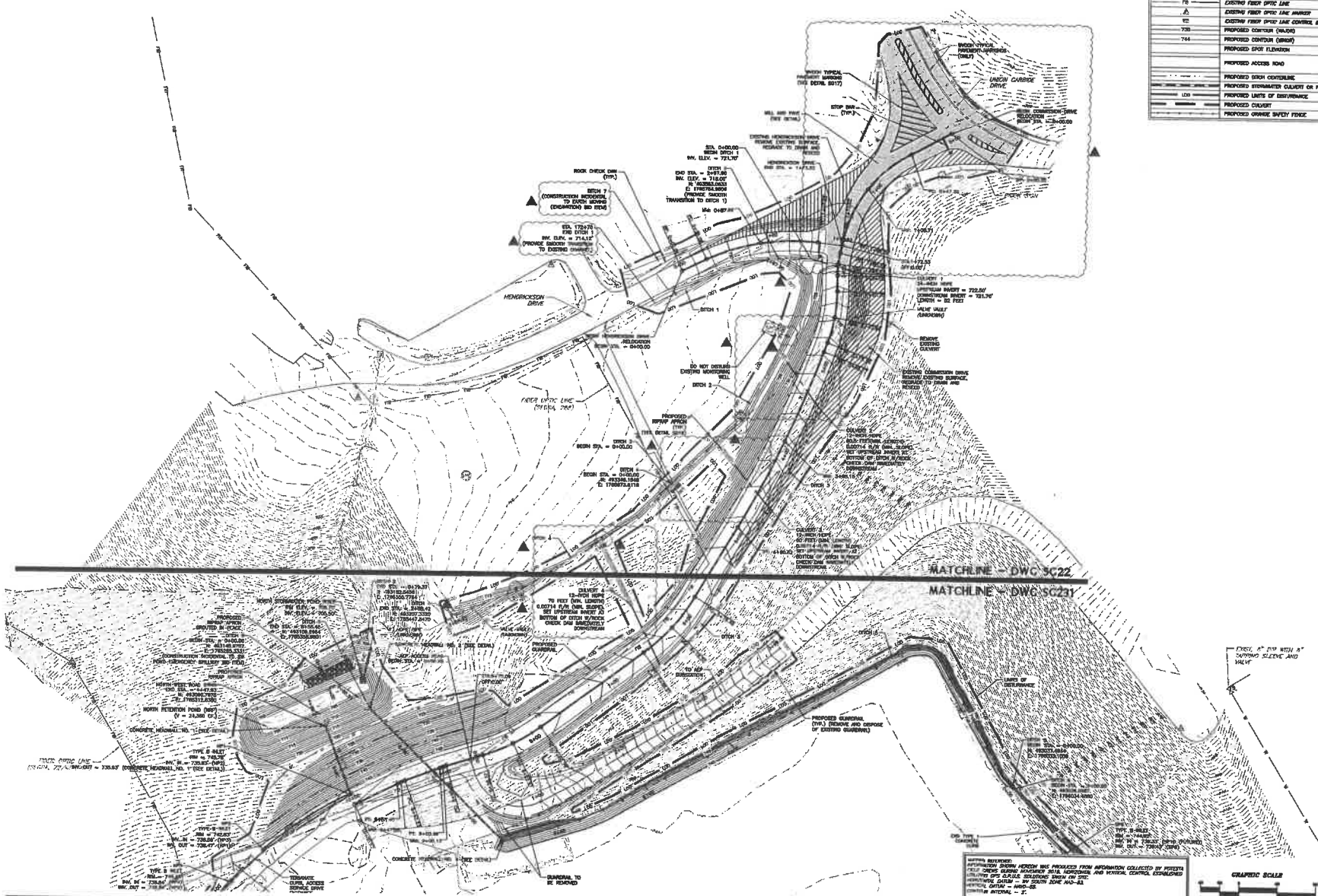

RELEASE FORM

FOR THE

WEST VIRGINIA CONSOLIDATED LABORATORY SITE GRADING PACKAGE

WV REGIONAL TECHNOLOGY PARK
SOUTH CHARLESTON, WV



GEOTECHNICAL INFORMATION FOR BIDDERS

Date: _____

- A. Site Information: Data from limited subsurface investigations are available to the Contractor for information only. They provide Owner's information for Bidders' convenience and are intended to supplement rather than serve in lieu of Bidders' own investigations. They are made available for Bidders' convenience and information, but are not a warranty of existing conditions. This Document and its attachments are not part of the Contract Documents. The Owner will not be responsible for interpretations or conclusions drawn from this data by Contractor.
1. Bidders must satisfy themselves by personal examination of the site of the Work and by such other means as they may wish as to the actual conditions there existing.
 2. Data is made available for the convenience of the Bidder. Data may be obtained from the Architect by requesting same on Bidder's letterhead, signed by a legal representative of the Bidder, in following form:
 - a. "Please forward copy of geotechnical boring logs for the **WV Consolidated Laboratory Site Grading Package**. _____
(Bidder) herein releases the Owner, Architect and Engineer from any responsibility or obligations as to its accuracy or completeness or for any additional compensation for work performed under the contract due to the assumptions based on use of such furnished information or data."

(Signature)

(Printed Name)

(Job Title)

ADDENDUM ACKNOWLEDGEMENT FORM
SOLICITATION NO.: CRFQ GSD2500000010

Instructions: Please acknowledge receipt of all addenda issued with this solicitation by completing this addendum acknowledgment form. Check the box next to each addendum received and sign below. Failure to acknowledge addenda may result in bid disqualification.

Acknowledgment: I hereby acknowledge receipt of the following addenda and have made the necessary revisions to my proposal, plans and/or specification, etc.

Addendum Numbers Received:

(Check the box next to each addendum received)

- ☒ Addendum No. 1
- ☒ Addendum No. 2
- ☐ Addendum No. 3
- ☐ Addendum No. 4
- ☐ Addendum No. 5

- ☐ Addendum No. 6
- ☐ Addendum No. 7
- ☐ Addendum No. 8
- ☐ Addendum No. 9
- ☐ Addendum No. 10

I understand that failure to confirm the receipt of addenda may be cause for rejection of this bid. I further understand that any verbal representation made or assumed to be made during any oral discussion held between Vendor's representatives and any state personnel is not binding. Only the information issued in writing and added to the specifications by an official addendum is binding.

Company

Authorized Signature

Date

NOTE: This addendum acknowledgment should be submitted with the bid to expedite document processing.

Document A201® – 2017

General Conditions of the Contract for Construction

for the following PROJECT:

(Name and location or address)

Site Grading Package for WV Consolidated Laboratory Facility
South Charleston, West Virginia

THE OWNER:

(Name, legal status and address)

State of West Virginia
Department of Administration
General Services Division
103 Michigan Avenue
Charleston, West Virginia 25305

THE ARCHITECT:

(Name, legal status and address)

ZMM Architects Engineers
222 Lee Street West
Charleston, West Virginia 25302
(304) 342-0159

TABLE OF ARTICLES

- | | |
|----|---|
| 1 | GENERAL PROVISIONS |
| 2 | OWNER |
| 3 | CONTRACTOR |
| 4 | ARCHITECT |
| 5 | SUBCONTRACTORS |
| 6 | CONSTRUCTION BY OWNER OR BY SEPARATE CONTRACTORS |
| 7 | CHANGES IN THE WORK |
| 8 | TIME |
| 9 | PAYMENTS AND COMPLETION |
| 10 | PROTECTION OF PERSONS AND PROPERTY |
| 11 | INSURANCE AND BONDS |
| 12 | UNCOVERING AND CORRECTION OF WORK |
| 13 | MISCELLANEOUS PROVISIONS |

ADDITIONS AND DELETIONS:

The author of this document has added information needed for its completion. The author may also have revised the text of the original AIA standard form. An *Additions and Deletions Report* that notes added information as well as revisions to the standard form text is available from the author and should be reviewed. A vertical line in the left margin of this document indicates where the author has added necessary information and where the author has added to or deleted from the original AIA text.

This document has important legal consequences. Consultation with an attorney is encouraged with respect to its completion or modification.

For guidance in modifying this document to include supplementary conditions, see AIA Document A503™, Guide for Supplementary Conditions.

- 14 **TERMINATION OR SUSPENSION OF THE CONTRACT**
- 15 **CLAIMS AND DISPUTES**

Init.

AIA Document A201 – 2017. Copyright © 1911, 1915, 1918, 1925, 1937, 1951, 1958, 1961, 1963, 1966, 1970, 1976, 1987, 1997, 2007 and 2017. All rights reserved. "The American Institute of Architects," "American Institute of Architects," "AIA," the AIA Logo, and "AIA Contract Documents" are trademarks of The American Institute of Architects. This document was produced at 16:06:01 ET on 09/24/2024 under Order No.3104239262 which expires on 12/09/2024, is not for resale, is licensed for one-time use only, and may only be used in accordance with the AIA Contract Documents® Terms of Service. To report copyright violations, e-mail docinfo@aiacontracts.com.

Use Notes:

(727207761)

INDEX

(Topics and numbers in bold are Section headings.)

- Acceptance of Nonconforming Work**
 - 9.6.6, 9.9.3, **12.3**
- Acceptance of Work
 - 9.6.6, 9.8.2, 9.9.3, 9.10.1, 9.10.3, **12.3**
- Access to Work**
 - 3.16**, 6.2.1, **12.1**
- Accident Prevention
 - 10**
- Acts and Omissions
 - 3.2, 3.3.2, 3.12.8, 3.18, 4.2.3, 8.3.1, 9.5.1, 10.2.5, 10.2.8, 13.3.2, 14.1, 15.1.2, 15.2
- Addenda
 - 1.1.1
- Additional Costs, Claims for
 - 3.7.4, 3.7.5, 10.3.2, 15.1.5
- Additional Inspections and Testing**
 - 9.4.2, 9.8.3, 12.2.1, **13.4**
- Additional Time, Claims for**
 - 3.2.4, 3.7.4, 3.7.5, 3.10.2, 8.3.2, **15.1.6**
- Administration of the Contract**
 - 3.1.3, **4.2**, 9.4, 9.5
- Advertisement or Invitation to Bid
 - 1.1.1
- Aesthetic Effect
 - 4.2.13
- Allowances**
 - 3.8**
- Applications for Payment**
 - 4.2.5, 7.3.9, 9.2, **9.3**, 9.4, 9.5.1, 9.5.4, 9.6.3, 9.7, 9.10
- Approvals
 - 2.1.1, 2.3.1, 2.5, 3.1.3, 3.10.2, 3.12.8, 3.12.9, 3.12.10.1, 4.2.7, 9.3.2, 13.4.1
- Arbitration**
 - 8.3.1, 15.3.2, **15.4**
- ARCHITECT**
 - 4**
- Architect, Definition of**
 - 4.1.1**
- Architect, Extent of Authority
 - 2.5, 3.12.7, 4.1.2, 4.2, 5.2, 6.3, 7.1.2, 7.3.4, 7.4, 9.2, 9.3.1, 9.4, 9.5, 9.6.3, 9.8, 9.10.1, 9.10.3, 12.1, 12.2.1, 13.4.1, 13.4.2, 14.2.2, 14.2.4, 15.1.4, 15.2.1
- Architect, Limitations of Authority and Responsibility
 - 2.1.1, 3.12.4, 3.12.8, 3.12.10, 4.1.2, 4.2.1, 4.2.2, 4.2.3, 4.2.6, 4.2.7, 4.2.10, 4.2.12, 4.2.13, 5.2.1, 7.4, 9.4.2, 9.5.4, 9.6.4, 15.1.4, 15.2
- Architect's Additional Services and Expenses
 - 2.5, 12.2.1, 13.4.2, 13.4.3, 14.2.4
- Architect's Administration of the Contract
 - 3.1.3, 3.7.4, 15.2, 9.4.1, 9.5
- Architect's Approvals
 - 2.5, 3.1.3, 3.5, 3.10.2, 4.2.7
- Architect's Authority to Reject Work
 - 3.5, 4.2.6, 12.1.2, 12.2.1
- Architect's Copyright
 - 1.1.7, 1.5
- Architect's Decisions
 - 3.7.4, 4.2.6, 4.2.7, 4.2.11, 4.2.12, 4.2.13, 4.2.14, 6.3, 7.3.4, 7.3.9, 8.1.3, 8.3.1, 9.2, 9.4.1, 9.5, 9.8.4, 9.9.1, 13.4.2, 15.2
- Architect's Inspections
 - 3.7.4, 4.2.2, 4.2.9, 9.4.2, 9.8.3, 9.9.2, 9.10.1, 13.4
- Architect's Instructions
 - 3.2.4, 3.3.1, 4.2.6, 4.2.7, 13.4.2
- Architect's Interpretations
 - 4.2.11, 4.2.12
- Architect's Project Representative
 - 4.2.10
- Architect's Relationship with Contractor
 - 1.1.2, 1.5, 2.3.3, 3.1.3, 3.2.2, 3.2.3, 3.2.4, 3.3.1, 3.4.2, 3.5, 3.7.4, 3.7.5, 3.9.2, 3.9.3, 3.10, 3.11, 3.12, 3.16, 3.18, 4.1.2, 4.2, 5.2, 6.2.2, 7, 8.3.1, 9.2, 9.3, 9.4, 9.5, 9.7, 9.8, 9.9, 10.2.6, 10.3, 11.3, 12, 13.3.2, 13.4, 15.2
- Architect's Relationship with Subcontractors
 - 1.1.2, 4.2.3, 4.2.4, 4.2.6, 9.6.3, 9.6.4, 11.3
- Architect's Representations
 - 9.4.2, 9.5.1, 9.10.1
- Architect's Site Visits
 - 3.7.4, 4.2.2, 4.2.9, 9.4.2, 9.5.1, 9.9.2, 9.10.1, 13.4
- Asbestos
 - 10.3.1
- Attorneys' Fees
 - 3.18.1, 9.6.8, 9.10.2, 10.3.3
- Award of Separate Contracts
 - 6.1.1, 6.1.2
- Award of Subcontracts and Other Contracts for Portions of the Work**
 - 5.2**
- Basic Definitions**
 - 1.1**
- Bidding Requirements
 - 1.1.1
- Binding Dispute Resolution
 - 8.3.1, 9.7, 11.5, 13.1, 15.1.2, 15.1.3, 15.2.1, 15.2.5, 15.2.6.1, 15.3.1, 15.3.2, 15.3.3, 15.4.1
- Bonds, Lien
 - 7.3.4.4, 9.6.8, 9.10.2, 9.10.3
- Bonds, Performance, and Payment**
 - 7.3.4.4, 9.6.7, 9.10.3, **11.1.2**, 11.1.3, **11.5**
- Building Information Models Use and Reliance**
 - 1.8**
- Building Permit
 - 3.7.1
- Capitalization**
 - 1.3**
- Certificate of Substantial Completion
 - 9.8.3, 9.8.4, 9.8.5

Certificates for Payment

4.2.1, 4.2.5, 4.2.9, 9.3.3, 9.4, 9.5, 9.6.1, 9.6.6, 9.7, 9.10.1, 9.10.3, 14.1.1.3, 14.2.4, 15.1.4

Certificates of Inspection, Testing or Approval

13.4.4

Certificates of Insurance

9.10.2

Change Orders

1.1.1, 3.4.2, 3.7.4, 3.8.2.3, 3.11, 3.12.8, 4.2.8, 5.2.3, 7.1.2, 7.1.3, 7.2, 7.3.2, 7.3.7, 7.3.9, 7.3.10, 8.3.1, 9.3.1.1, 9.10.3, 10.3.2, 11.2, 11.5, 12.1.2

Change Orders, Definition of

7.2.1

CHANGES IN THE WORK

2.2.2, 3.11, 4.2.8, 7, 7.2.1, 7.3.1, 7.4, 8.3.1, 9.3.1.1, 11.5

Claims, Definition of

15.1.1

Claims, Notice of

1.6.2, 15.1.3

CLAIMS AND DISPUTES

3.2.4, 6.1.1, 6.3, 7.3.9, 9.3.3, 9.10.4, 10.3.3, 15, 15.4

Claims and Timely Assertion of Claims

15.4.1

Claims for Additional Cost

3.2.4, 3.3.1, 3.7.4, 7.3.9, 9.5.2, 10.2.5, 10.3.2, 15.1.5

Claims for Additional Time

3.2.4, 3.3.1, 3.7.4, 6.1.1, 8.3.2, 9.5.2, 10.3.2, 15.1.6

Concealed or Unknown Conditions, Claims for

3.7.4

Claims for Damages

3.2.4, 3.18, 8.3.3, 9.5.1, 9.6.7, 10.2.5, 10.3.3, 11.3, 11.3.2, 14.2.4, 15.1.7

Claims Subject to Arbitration

15.4.1

Cleaning Up

3.15, 6.3

Commencement of the Work, Conditions Relating to

2.2.1, 3.2.2, 3.4.1, 3.7.1, 3.10.1, 3.12.6, 5.2.1, 5.2.3, 6.2.2, 8.1.2, 8.2.2, 8.3.1, 11.1, 11.2, 15.1.5

Commencement of the Work, Definition of

8.1.2

Communications

3.9.1, 4.2.4

Completion, Conditions Relating to

3.4.1, 3.11, 3.15, 4.2.2, 4.2.9, 8.2, 9.4.2, 9.8, 9.9.1, 9.10, 12.2, 14.1.2, 15.1.2

COMPLETION, PAYMENTS AND

9

Completion, Substantial

3.10.1, 4.2.9, 8.1.1, 8.1.3, 8.2.3, 9.4.2, 9.8, 9.9.1, 9.10.3, 12.2, 15.1.2

Compliance with Laws

2.3.2, 3.2.3, 3.6, 3.7, 3.12.10, 3.13, 9.6.4, 10.2.2, 13.1, 13.3, 13.4.1, 13.4.2, 13.5, 14.1.1, 14.2.1.3, 15.2.8, 15.4.2, 15.4.3

Concealed or Unknown Conditions

3.7.4, 4.2.8, 8.3.1, 10.3

Conditions of the Contract

1.1.1, 6.1.1, 6.1.4

Consent, Written

3.4.2, 3.14.2, 4.1.2, 9.8.5, 9.9.1, 9.10.2, 9.10.3, 13.2, 15.4.4.2

Consolidation or Joinder

15.4.4

CONSTRUCTION BY OWNER OR BY SEPARATE CONTRACTORS

1.1.4, 6

Construction Change Directive, Definition of

7.3.1

Construction Change Directives

1.1.1, 3.4.2, 3.11, 3.12.8, 4.2.8, 7.1.1, 7.1.2, 7.1.3, 7.3, 9.3.1.1

Construction Schedules, Contractor's

3.10, 3.11, 3.12.1, 3.12.2, 6.1.3, 15.1.6.2

Contingent Assignment of Subcontracts

5.4, 14.2.2.2

Continuing Contract Performance

15.1.4

Contract, Definition of

1.1.2

CONTRACT, TERMINATION OR SUSPENSION OF THE

5.4.1.1, 5.4.2, 11.5, 14

Contract Administration

3.1.3, 4, 9.4, 9.5

Contract Award and Execution, Conditions Relating to

3.7.1, 3.10, 5.2, 6.1

Contract Documents, Copies Furnished and Use of

1.5.2, 2.3.6, 5.3

Contract Documents, Definition of

1.1.1

Contract Sum

2.2.2, 2.2.4, 3.7.4, 3.7.5, 3.8, 3.10.2, 5.2.3, 7.3, 7.4, 9.1, 9.2, 9.4.2, 9.5.1.4, 9.6.7, 9.7, 10.3.2, 11.5, 12.1.2, 12.3, 14.2.4, 14.3.2, 15.1.4.2, 15.1.5, 15.2.5

Contract Sum, Definition of

9.1

Contract Time

1.1.4, 2.2.1, 2.2.2, 3.7.4, 3.7.5, 3.10.2, 5.2.3, 6.1.5, 7.2.1.3, 7.3.1, 7.3.5, 7.3.6, 7, 7, 7.3.10, 7.4, 8.1.1, 8.2.1, 8.2.3, 8.3.1, 9.5.1, 9.7, 10.3.2, 12.1.1, 12.1.2, 14.3.2, 15.1.4.2, 15.1.6.1, 15.2.5

Contract Time, Definition of

8.1.1

CONTRACTOR

3

Contractor, Definition of

3.1, 6.1.2

Contractor's Construction and Submittal Schedules

3.10, 3.12.1, 3.12.2, 4.2.3, 6.1.3, 15.1.6.2

Contractor's Employees

2.2.4, 3.3.2, 3.4.3, 3.8.1, 3.9, 3.18.2, 4.2.3, 4.2.6, 10.2, 10.3, 11.3, 14.1, 14.2.1.1

Contractor's Liability Insurance

11.1

Contractor's Relationship with Separate Contractors and Owner's Forces

3.12.5, 3.14.2, 4.2.4, 6, 11.3, 12.2.4

Contractor's Relationship with Subcontractors

1.2.2, 2.2.4, 3.3.2, 3.18.1, 3.18.2, 4.2.4, 5, 9.6.2, 9.6.7, 9.10.2, 11.2, 11.3, 11.4

Contractor's Relationship with the Architect

1.1.2, 1.5, 2.3.3, 3.1.3, 3.2.2, 3.2.3, 3.2.4, 3.3.1, 3.4.2, 3.5.1, 3.7.4, 3.10, 3.11, 3.12, 3.16, 3.18, 4.2, 5.2, 6.2.2, 7, 8.3.1, 9.2, 9.3, 9.4, 9.5, 9.7, 9.8, 9.9, 10.2.6, 10.3, 11.3, 12, 13.4, 15.1.3, 15.2.1

Contractor's Representations

3.2.1, 3.2.2, 3.5, 3.12.6, 6.2.2, 8.2.1, 9.3.3, 9.8.2

Contractor's Responsibility for Those Performing the Work

3.3.2, 3.18, 5.3, 6.1.3, 6.2, 9.5.1, 10.2.8

Contractor's Review of Contract Documents

3.2

Contractor's Right to Stop the Work

2.2.2, 9.7

Contractor's Right to Terminate the Contract

14.1

Contractor's Submittals

3.10, 3.11, 3.12, 4.2.7, 5.2.1, 5.2.3, 9.2, 9.3, 9.8.2, 9.8.3, 9.9.1, 9.10.2, 9.10.3

Contractor's Superintendent

3.9, 10.2.6

Contractor's Supervision and Construction

Procedures

1.2.2, 3.3, 3.4, 3.12.10, 4.2.2, 4.2.7, 6.1.3, 6.2.4, 7.1.3, 7.3.4, 7.3.6, 8.2, 10, 12, 14, 15.1.4

Coordination and Correlation

1.2, 3.2.1, 3.3.1, 3.10, 3.12.6, 6.1.3, 6.2.1

Copies Furnished of Drawings and Specifications

1.5, 2.3.6, 3.11

Copyrights

1.5, 3.17

Correction of Work

2.5, 3.7.3, 9.4.2, 9.8.2, 9.8.3, 9.9.1, 12.1.2, 12.2, 12.3, 15.1.3.1, 15.1.3.2, 15.2.1

Correlation and Intent of the Contract Documents

1.2

Cost, Definition of

7.3.4

Costs

2.5, 3.2.4, 3.7.3, 3.8.2, 3.15.2, 5.4.2, 6.1.1, 6.2.3, 7.3.3.3, 7.3.4, 7.3.8, 7.3.9, 9.10.2, 10.3.2, 10.3.6, 11.2, 12.1.2, 12.2.1, 12.2.4, 13.4, 14

Cutting and Patching

3.14, 6.2.5

Damage to Construction of Owner or Separate Contractors

3.14.2, 6.2.4, 10.2.1.2, 10.2.5, 10.4, 12.2.4

Damage to the Work

3.14.2, 9.9.1, 10.2.1.2, 10.2.5, 10.4, 12.2.4

Damages, Claims for

3.2.4, 3.18, 6.1.1, 8.3.3, 9.5.1, 9.6.7, 10.3.3, 11.3.2, 11.3, 14.2.4, 15.1.7

Damages for Delay

6.2.3, 8.3.3, 9.5.1.6, 9.7, 10.3.2, 14.3.2

Date of Commencement of the Work, Definition of

8.1.2

Date of Substantial Completion, Definition of

8.1.3

Day, Definition of

8.1.4

Decisions of the Architect

3.7.4, 4.2.6, 4.2.7, 4.2.11, 4.2.12, 4.2.13, 6.3, 7.3.4, 7.3.9, 8.1.3, 8.3.1, 9.2, 9.4, 9.5.1, 9.8.4, 9.9.1, 13.4.2, 14.2.2, 14.2.4, 15.1, 15.2

Decisions to Withhold Certification

9.4.1, 9.5, 9.7, 14.1.1.3

Defective or Nonconforming Work, Acceptance,

Rejection and Correction of

2.5, 3.5, 4.2.6, 6.2.3, 9.5.1, 9.5.3, 9.6.6, 9.8.2, 9.9.3, 9.10.4, 12.2.1

Definitions

1.1, 2.1.1, 3.1.1, 3.5, 3.12.1, 3.12.2, 3.12.3, 4.1.1, 5.1, 6.1.2, 7.2.1, 7.3.1, 8.1, 9.1, 9.8.1, 15.1.1

Delays and Extensions of Time

3.2, 3.7.4, 5.2.3, 7.2.1, 7.3.1, 7.4, 8.3, 9.5.1, 9.7, 10.3.2, 10.4, 14.3.2, 15.1.6, 15.2.5

Digital Data Use and Transmission

1.7

Disputes

6.3, 7.3.9, 15.1, 15.2

Documents and Samples at the Site

3.11

Drawings, Definition of

1.1.5

Drawings and Specifications, Use and Ownership of

3.11

Effective Date of Insurance

8.2.2

Emergencies

10.4, 14.1.1.2, 15.1.5

Employees, Contractor's

3.3.2, 3.4.3, 3.8.1, 3.9, 3.18.2, 4.2.3, 4.2.6, 10.2, 10.3.3, 11.3, 14.1, 14.2.1.1

Equipment, Labor, or Materials

1.1.3, 1.1.6, 3.4, 3.5, 3.8.2, 3.8.3, 3.12, 3.13, 3.15.1, 4.2.6, 4.2.7, 5.2.1, 6.2.1, 7.3.4, 9.3.2, 9.3.3, 9.5.1.3, 9.10.2, 10.2.1, 10.2.4, 14.2.1.1, 14.2.1.2

Execution and Progress of the Work

1.1.3, 1.2.1, 1.2.2, 2.3.4, 2.3.6, 3.1, 3.3.1, 3.4.1, 3.7.1, 3.10.1, 3.12, 3.14, 4.2, 6.2.2, 7.1.3, 7.3.6, 8.2, 9.5.1, 9.9.1, 10.2, 10.3, 12.1, 12.2, 14.2, 14.3.1, 15.1.4

Extensions of Time
3.2.4, 3.7.4, 5.2.3, 7.2.1, 7.3, 7.4, 9.5.1, 9.7, 10.3.2,
10.4, 14.3, 15.1.6, **15.2.5**

Failure of Payment

9.5.1.3, **9.7**, 9.10.2, 13.5, 14.1.1.3, 14.2.1.2

Faulty Work

(See Defective or Nonconforming Work)

Final Completion and Final Payment

4.2.1, 4.2.9, 9.8.2, **9.10**, 12.3, 14.2.4, 14.4.3

Financial Arrangements, Owner's

2.2.1, 13.2.2, 14.1.1.4

GENERAL PROVISIONS

1

Governing Law

13.1

Guarantees (See Warranty)

Hazardous Materials and Substances

10.2.4, **10.3**

Identification of Subcontractors and Suppliers

5.2.1

Indemnification

3.17, **3.18**, 9.6.8, 9.10.2, 10.3.3, 11.3

Information and Services Required of the Owner

2.1.2, **2.2**, 2.3, 3.2.2, 3.12.10.1, 6.1.3, 6.1.4, 6.2.5,

9.6.1, 9.9.2, 9.10.3, 10.3.3, 11.2, 13.4.1, 13.4.2,

14.1.1.4, 14.1.4, 15.1.4

Initial Decision

15.2

Initial Decision Maker, Definition of

1.1.8

Initial Decision Maker, Decisions

14.2.4, 15.1.4.2, 15.2.1, 15.2.2, 15.2.3, 15.2.4, 15.2.5

Initial Decision Maker, Extent of Authority

14.2.4, 15.1.4.2, 15.2.1, 15.2.2, 15.2.3, 15.2.4, 15.2.5

Injury or Damage to Person or Property

10.2.8, 10.4

Inspections

3.1.3, 3.3.3, 3.7.1, 4.2.2, 4.2.6, 4.2.9, 9.4.2, 9.8.3,

9.9.2, 9.10.1, 12.2.1, 13.4

Instructions to Bidders

1.1.1

Instructions to the Contractor

3.2.4, 3.3.1, 3.8.1, 5.2.1, 7, 8.2.2, 12, 13.4.2

Instruments of Service, Definition of

1.1.7

Insurance

6.1.1, 7.3.4, 8.2.2, 9.3.2, 9.8.4, 9.9.1, 9.10.2, 10.2.5, **11**

Insurance, Notice of Cancellation or Expiration

11.1.4, 11.2.3

Insurance, Contractor's Liability

11.1

Insurance, Effective Date of

8.2.2, 14.4.2

Insurance, Owner's Liability

11.2

Insurance, Property

10.2.5, 11.2, 11.4, 11.5

Insurance, Stored Materials

9.3.2

INSURANCE AND BONDS

11

Insurance Companies, Consent to Partial Occupancy

9.9.1

Insured loss, Adjustment and Settlement of

11.5

Intent of the Contract Documents

1.2.1, 4.2.7, 4.2.12, 4.2.13

Interest

13.5

Interpretation

1.1.8, 1.2.3, **1.4**, 4.1.1, 5.1, 6.1.2, 15.1.1

Interpretations, Written

4.2.11, 4.2.12

Judgment on Final Award

15.4.2

Labor and Materials, Equipment

1.1.3, 1.1.6, **3.4**, 3.5, 3.8.2, 3.8.3, 3.12, 3.13, 3.15.1,

5.2.1, 6.2.1, 7.3.4, 9.3.2, 9.3.3, 9.5.1.3, 9.10.2, 10.2.1,

10.2.4, 14.2.1.1, 14.2.1.2

Labor Disputes

8.3.1

Laws and Regulations

1.5, 2.3.2, 3.2.3, 3.2.4, 3.6, 3.7, 3.12.10, 3.13, 9.6.4,

9.9.1, 10.2.2, 13.1, 13.3.1, 13.4.2, 13.5, 14, 15.2.8,

15.4

Liens

2.1.2, 9.3.1, 9.3.3, 9.6.8, 9.10.2, 9.10.4, 15.2.8

Limitations, Statutes of

12.2.5, 15.1.2, 15.4.1.1

Limitations of Liability

3.2.2, 3.5, 3.12.10, 3.12.10.1, 3.17, 3.18.1, 4.2.6,

4.2.7, 6.2.2, 9.4.2, 9.6.4, 9.6.7, 9.6.8, 10.2.5, 10.3.3,

11.3, 12.2.5, 13.3.1

Limitations of Time

2.1.2, 2.2, 2.5, 3.2.2, 3.10, 3.11, 3.12.5, 3.15.1, 4.2.7,

5.2, 5.3, 5.4.1, 6.2.4, 7.3, 7.4, 8.2, 9.2, 9.3.1, 9.3.3,

9.4.1, 9.5, 9.6, 9.7, 9.8, 9.9, 9.10, 12.2, 13.4, 14, 15,

15.1.2, 15.1.3, 15.1.5

Materials, Hazardous

10.2.4, **10.3**

Materials, Labor, Equipment and

1.1.3, 1.1.6, 3.4.1, 3.5, 3.8.2, 3.8.3, 3.12, 3.13, 3.15.1,

5.2.1, 6.2.1, 7.3.4, 9.3.2, 9.3.3, 9.5.1.3, 9.10.2,

10.2.1.2, 10.2.4, 14.2.1.1, 14.2.1.2

Means, Methods, Techniques, Sequences and

Procedures of Construction

3.3.1, 3.12.10, 4.2.2, 4.2.7, 9.4.2

Mechanic's Lien

2.1.2, 9.3.1, 9.3.3, 9.6.8, 9.10.2, 9.10.4, 15.2.8

Mediation

8.3.1, 15.1.3.2, 15.2.1, 15.2.5, 15.2.6, **15.3**, 15.4.1,

15.4.1.1

Minor Changes in the Work

1.1.1, 3.4.2, 3.12.8, 4.2.8, 7.1, **7.4**

MISCELLANEOUS PROVISIONS

13

Modifications, Definition of

1.1.1

Modifications to the Contract

1.1.1, 1.1.2, 2.5, 3.11, 4.1.2, 4.2.1, 5.2.3, 7, 8.3.1, 9.7, 10.3.2

Mutual Responsibility

6.2

Nonconforming Work, Acceptance of

9.6.6, 9.9.3, 12.3

Nonconforming Work, Rejection and Correction of

2.4, 2.5, 3.5, 4.2.6, 6.2.4, 9.5.1, 9.8.2, 9.9.3, 9.10.4, 12.2

Notice

1.6, 1.6.1, 1.6.2, 2.1.2, 2.2.2, 2.2.3, 2.2.4, 2.5, 3.2.4, 3.3.1, 3.7.4, 3.7.5, 3.9.2, 3.12.9, 3.12.10, 5.2.1, 7.4, 8.2.2, 9.6.8, 9.7, 9.10.1, 10.2.8, 10.3.2, 11.5, 12.2.2.1, 13.4.1, 13.4.2, 14.1, 14.2.2, 14.4.2, 15.1.3, 15.1.5, 15.1.6, 15.4.1

Notice of Cancellation or Expiration of Insurance

11.1.4, 11.2.3

Notice of Claims

1.6.2, 2.1.2, 3.7.4, 9.6.8, 10.2.8, 15.1.3, 15.1.5, 15.1.6, 15.2.8, 15.3.2, 15.4.1

Notice of Testing and Inspections

13.4.1, 13.4.2

Observations, Contractor's

3.2, 3.7.4

Occupancy

2.3.1, 9.6.6, 9.8

Orders, Written

1.1.1, 2.4, 3.9.2, 7, 8.2.2, 11.5, 12.1, 12.2.2.1, 13.4.2, 14.3.1

OWNER

2

Owner, Definition of

2.1.1

Owner, Evidence of Financial Arrangements

2.2, 13.2.2, 14.1.1.4

Owner, Information and Services Required of the

2.1.2, 2.2, 2.3, 3.2.2, 3.12.10, 6.1.3, 6.1.4, 6.2.5, 9.3.2, 9.6.1, 9.6.4, 9.9.2, 9.10.3, 10.3.3, 11.2, 13.4.1, 13.4.2, 14.1.1.4, 14.1.4, 15.1.4

Owner's Authority

1.5, 2.1.1, 2.3.32.4, 2.5, 3.4.2, 3.8.1, 3.12.10, 3.14.2, 4.1.2, 4.2.4, 4.2.9, 5.2.1, 5.2.4, 5.4.1, 6.1, 6.3, 7.2.1, 7.3.1, 8.2.2, 8.3.1, 9.3.2, 9.5.1, 9.6.4, 9.9.1, 9.10.2, 10.3.2, 11.4, 11.5, 12.2.2, 12.3, 13.2.2, 14.3, 14.4, 15.2.7

Owner's Insurance

11.2

Owner's Relationship with Subcontractors

1.1.2, 5.2, 5.3, 5.4, 9.6.4, 9.10.2, 14.2.2

Owner's Right to Carry Out the Work

2.5, 14.2.2

Owner's Right to Clean Up

6.3

Owner's Right to Perform Construction and to Award Separate Contracts

6.1

Owner's Right to Stop the Work

2.4

Owner's Right to Suspend the Work

14.3

Owner's Right to Terminate the Contract

14.2, 14.4

Ownership and Use of Drawings, Specifications and Other Instruments of Service

1.1.1, 1.1.6, 1.1.7, 1.5, 2.3.6, 3.2.2, 3.11, 3.17, 4.2.12, 5.3

Partial Occupancy or Use

9.6.6, 9.9

Patching, Cutting and

3.14, 6.2.5

Patents

3.17

Payment, Applications for

4.2.5, 7.3.9, 9.2, 9.3, 9.4, 9.5, 9.6.3, 9.7, 9.8.5, 9.10.1, 14.2.3, 14.2.4, 14.4.3

Payment, Certificates for

4.2.5, 4.2.9, 9.3.3, 9.4, 9.5, 9.6.1, 9.6.6, 9.7, 9.10.1, 9.10.3, 14.1.1.3, 14.2.4

Payment, Failure of

9.5.1.3, 9.7, 9.10.2, 13.5, 14.1.1.3, 14.2.1.2

Payment, Final

4.2.1, 4.2.9, 9.10, 12.3, 14.2.4, 14.4.3

Payment Bond, Performance Bond and

7.3.4.4, 9.6.7, 9.10.3, 11.1.2

Payments, Progress

9.3, 9.6, 9.8.5, 9.10.3, 14.2.3, 15.1.4

PAYMENTS AND COMPLETION

9

Payments to Subcontractors

5.4.2, 9.5.1.3, 9.6.2, 9.6.3, 9.6.4, 9.6.7, 14.2.1.2

PCB

10.3.1

Performance Bond and Payment Bond

7.3.4.4, 9.6.7, 9.10.3, 11.1.2

Permits, Fees, Notices and Compliance with Laws

2.3.1, 3.7, 3.13, 7.3.4.4, 10.2.2

PERSONS AND PROPERTY, PROTECTION OF

10

Polychlorinated Biphenyl

10.3.1

Product Data, Definition of

3.12.2

Product Data and Samples, Shop Drawings

3.11, 3.12, 4.2.7

Progress and Completion

4.2.2, 8.2, 9.8, 9.9.1, 14.1.4, 15.1.4

Progress Payments

9.3, 9.6, 9.8.5, 9.10.3, 14.2.3, 15.1.4

Project, Definition of
1.1.4
 Project Representatives
 4.2.10
Property Insurance
 10.2.5, 11.2
Proposal Requirements
 1.1.1
PROTECTION OF PERSONS AND PROPERTY
10
 Regulations and Laws
 1.5, 2.3.2, 3.2.3, 3.6, 3.7, 3.12.10, 3.13, 9.6.4, 9.9.1,
 10.2.2, 13.1, 13.3, 13.4.1, 13.4.2, 13.5, 14, 15.2.8, 15.4
 Rejection of Work
 4.2.6, 12.2.1
 Releases and Waivers of Liens
 9.3.1, 9.10.2
 Representations
 3.2.1, 3.5, 3.12.6, 8.2.1, 9.3.3, 9.4.2, 9.5.1, 9.10.1
 Representatives
 2.1.1, 3.1.1, 3.9, 4.1.1, 4.2.10, 13.2.1
 Responsibility for Those Performing the Work
 3.3.2, 3.18, 4.2.2, 4.2.3, 5.3, 6.1.3, 6.2, 6.3, 9.5.1, 10
 Retainage
 9.3.1, 9.6.2, 9.8.5, 9.9.1, 9.10.2, 9.10.3
Review of Contract Documents and Field
Conditions by Contractor
 3.2, 3.12.7, 6.1.3
 Review of Contractor's Submittals by Owner and
 Architect
 3.10.1, 3.10.2, 3.11, 3.12, 4.2, 5.2, 6.1.3, 9.2, 9.8.2
 Review of Shop Drawings, Product Data and Samples
 by Contractor
 3.12
Rights and Remedies
 1.1.2, 2.4, 2.5, 3.5, 3.7.4, 3.15.2, 4.2.6, 5.3, 5.4, 6.1,
 6.3, 7.3.1, 8.3, 9.5.1, 9.7, 10.2.5, 10.3, 12.2.1, 12.2.2,
 12.2.4, 13.3, 14, 15.4
Royalties, Patents and Copyrights
 3.17
 Rules and Notices for Arbitration
 15.4.1
Safety of Persons and Property
 10.2, 10.4
Safety Precautions and Programs
 3.3.1, 4.2.2, 4.2.7, 5.3, 10.1, 10.2, 10.4
Samples, Definition of
 3.12.3
Samples, Shop Drawings, Product Data and
 3.11, 3.12, 4.2.7
Samples at the Site, Documents and
 3.11
Schedule of Values
 9.2, 9.3.1
 Schedules, Construction
 3.10, 3.12.1, 3.12.2, 6.1.3, 15.1.6.2

Separate Contracts and Contractors
 1.1.4, 3.12.5, 3.14.2, 4.2.4, 4.2.7, 6, 8.3.1, 12.1.2
Separate Contractors, Definition of
 6.1.1
Shop Drawings, Definition of
 3.12.1
Shop Drawings, Product Data and Samples
 3.11, 3.12, 4.2.7
Site, Use of
 3.13, 6.1.1, 6.2.1
 Site Inspections
 3.2.2, 3.3.3, 3.7.1, 3.7.4, 4.2, 9.9.2, 9.4.2, 9.10.1, 13.4
 Site Visits, Architect's
 3.7.4, 4.2.2, 4.2.9, 9.4.2, 9.5.1, 9.9.2, 9.10.1, 13.4
 Special Inspections and Testing
 4.2.6, 12.2.1, 13.4
Specifications, Definition of
 1.1.6
Specifications
 1.1.1, 1.1.6, 1.2.2, 1.5, 3.12.10, 3.17, 4.2.14
 Statute of Limitations
 15.1.2, 15.4.1.1
 Stopping the Work
 2.2.2, 2.4, 9.7, 10.3, 14.1
 Stored Materials
 6.2.1, 9.3.2, 10.2.1.2, 10.2.4
Subcontractor, Definition of
 5.1.1
SUBCONTRACTORS
 5
 Subcontractors, Work by
 1.2.2, 3.3.2, 3.12.1, 3.18, 4.2.3, 5.2.3, 5.3, 5.4, 9.3.1.2,
 9.6.7
Subcontractual Relations
 5.3, 5.4, 9.3.1.2, 9.6, 9.10, 10.2.1, 14.1, 14.2.1
 Submittals
 3.10, 3.11, 3.12, 4.2.7, 5.2.1, 5.2.3, 7.3.4, 9.2, 9.3, 9.8,
 9.9.1, 9.10.2, 9.10.3
 Submittal Schedule
 3.10.2, 3.12.5, 4.2.7
Subrogation, Waivers of
 6.1.1, 11.3
Substances, Hazardous
 10.3
Substantial Completion
 4.2.9, 8.1.1, 8.1.3, 8.2.3, 9.4.2, 9.8, 9.9.1, 9.10.3, 12.2,
 15.1.2
Substantial Completion, Definition of
 9.8.1
 Substitution of Subcontractors
 5.2.3, 5.2.4
 Substitution of Architect
 2.3.3
 Substitutions of Materials
 3.4.2, 3.5, 7.3.8
Sub-subcontractor, Definition of
 5.1.2

Subsurface Conditions
3.7.4
Successors and Assigns
13.2
Superintendent
3.9, 10.2.6
Supervision and Construction Procedures
1.2.2, 3.3, 3.4, 3.12.10, 4.2.2, 4.2.7, 6.1.3, 6.2.4, 7.1.3, 7.3.4, 8.2, 8.3.1, 9.4.2, 10, 12, 14, 15.1.4
Suppliers
1.5, 3.12.1, 4.2.4, 4.2.6, 5.2.1, 9.3, 9.4.2, 9.5.4, 9.6, 9.10.5, 14.2.1
Surety
5.4.1.2, 9.6.8, 9.8.5, 9.10.2, 9.10.3, 11.1.2, 14.2.2, 15.2.7
Surety, Consent of
9.8.5, 9.10.2, 9.10.3
Surveys
1.1.7, 2.3.4
Suspension by the Owner for Convenience
14.3
Suspension of the Work
3.7.5, 5.4.2, 14.3
Suspension or Termination of the Contract
5.4.1.1, 14
Taxes
3.6, 3.8.2.1, 7.3.4.4
Termination by the Contractor
14.1, 15.1.7
Termination by the Owner for Cause
5.4.1.1, **14.2, 15.1.7**
Termination by the Owner for Convenience
14.4
Termination of the Architect
2.3.3
Termination of the Contractor Employment
14.2.2

TERMINATION OR SUSPENSION OF THE CONTRACT

14

Tests and Inspections
3.1.3, 3.3.3, 3.7.1, 4.2.2, 4.2.6, 4.2.9, 9.4.2, 9.8.3, 9.9.2, 9.10.1, 10.3.2, 12.2.1, **13.4**

TIME

8

Time, Delays and Extensions of
3.2.4, 3.7.4, 5.2.3, 7.2.1, 7.3.1, 7.4, **8.3, 9.5.1, 9.7, 10.3.2, 10.4, 14.3.2, 15.1.6, 15.2.5**

Time Limits

2.1.2, 2.2, 2.5, 3.2.2, 3.10, 3.11, 3.12.5, 3.15.1, 4.2, 5.2, 5.3, 5.4, 6.2.4, 7.3, 7.4, 8.2, 9.2, 9.3.1, 9.3.3, 9.4.1, 9.5, 9.6, 9.7, 9.8, 9.9, 9.10, 12.2, 13.4, 14, 15.1.2, 15.1.3, 15.4

Time Limits on Claims

3.7.4, 10.2.8, 15.1.2, 15.1.3

Title to Work

9.3.2, 9.3.3

UNCOVERING AND CORRECTION OF WORK

12

Uncovering of Work

12.1

Unforeseen Conditions, Concealed or Unknown

3.7.4, 8.3.1, 10.3

Unit Prices

7.3.3.2, 9.1.2

Use of Documents

1.1.1, 1.5, 2.3.6, 3.12.6, 5.3

Use of Site

3.13, 6.1.1, 6.2.1

Values, Schedule of

9.2, 9.3.1

Waiver of Claims by the Architect

13.3.2

Waiver of Claims by the Contractor

9.10.5, 13.3.2, **15.1.7**

Waiver of Claims by the Owner

9.9.3, 9.10.3, 9.10.4, 12.2.2.1, 13.3.2, 14.2.4, **15.1.7**

Waiver of Consequential Damages

14.2.4, 15.1.7

Waiver of Liens

9.3, 9.10.2, 9.10.4

Waivers of Subrogation

6.1.1, **11.3**

Warranty

3.5, 4.2.9, 9.3.3, 9.8.4, 9.9.1, 9.10.2, 9.10.4, 12.2.2, 15.1.2

Weather Delays

8.3, 15.1.6.2

Work, Definition of

1.1.3

Written Consent

1.5.2, 3.4.2, 3.7.4, 3.12.8, 3.14.2, 4.1.2, 9.3.2, 9.10.3, 13.2, 13.3.2, 15.4.4.2

Written Interpretations

4.2.11, 4.2.12

Written Orders

1.1.1, 2.4, 3.9, 7, 8.2.2, 12.1, 12.2, 13.4.2, 14.3.1

§ 1.2.1.1 The invalidity of any provision of the Contract Documents shall not invalidate the Contract or its remaining provisions. If it is determined that any provision of the Contract Documents violates any law, or is otherwise invalid or unenforceable, then that provision shall be revised to the extent necessary to make that provision legal and enforceable. In such case the Contract Documents shall be construed, to the fullest extent permitted by law, to give effect to the parties' intentions and purposes in executing the Contract.

§ 1.2.2 Organization of the Specifications into divisions, sections and articles, and arrangement of Drawings shall not control the Contractor in dividing the Work among Subcontractors or in establishing the extent of Work to be performed by any trade.

§ 1.2.3 Unless otherwise stated in the Contract Documents, words that have well-known technical or construction industry meanings are used in the Contract Documents in accordance with such recognized meanings.

§ 1.3 Capitalization

Terms capitalized in these General Conditions include those that are (1) specifically defined, (2) the titles of numbered articles, or (3) the titles of other documents published by the American Institute of Architects.

§ 1.4 Interpretation

In the interest of brevity the Contract Documents frequently omit modifying words such as "all" and "any" and articles such as "the" and "an," but the fact that a modifier or an article is absent from one statement and appears in another is not intended to affect the interpretation of either statement.

§ 1.5 Ownership and Use of Drawings, Specifications, and Other Instruments of Service

§ 1.5.1 The Architect and the Architect's consultants shall be deemed the authors and owners of their respective Instruments of Service, including the Drawings and Specifications, and retain all common law, statutory, and other reserved rights in their Instruments of Service, including copyrights. The Contractor, Subcontractors, Sub-subcontractors, and suppliers shall not own or claim a copyright in the Instruments of Service. Submittal or distribution to meet official regulatory requirements or for other purposes in connection with the Project is not to be construed as publication in derogation of the Architect's or Architect's consultants' reserved rights.

§ 1.5.2 The Contractor, Subcontractors, Sub-subcontractors, and suppliers are authorized to use and reproduce the Instruments of Service provided to them, subject to any protocols established pursuant to Sections 1.7 and 1.8, solely and exclusively for execution of the Work. All copies made under this authorization shall bear the copyright notice, if any, shown on the Instruments of Service. The Contractor, Subcontractors, Sub-subcontractors, and suppliers may not use the Instruments of Service on other projects or for additions to the Project outside the scope of the Work without the specific written consent of the Owner, Architect, and the Architect's consultants.

§ 1.6 Notice

§ 1.6.1 Except as otherwise provided in Section 1.6.2, where the Contract Documents require one party to notify or give notice to the other party, such notice shall be provided in writing to the designated representative of the party to whom the notice is addressed and shall be deemed to have been duly served if delivered in person, by mail, by courier, or by electronic transmission if a method for electronic transmission is set forth in the Agreement.

§ 1.6.2 Notice of Claims as provided in Section 15.1.3 shall be provided in writing and shall be deemed to have been duly served only if delivered to the designated representative of the party to whom the notice is addressed by certified or registered mail, or by courier providing proof of delivery.

§ 1.7 Digital Data Use and Transmission

The parties shall agree upon protocols governing the transmission and use of Instruments of Service or any other information or documentation in digital form. The parties will use AIA Document E203™–2013, Building Information Modeling and Digital Data Exhibit, to establish the protocols for the development, use, transmission, and exchange of digital data.

§ 1.8 Building Information Models Use and Reliance

Any use of, or reliance on, all or a portion of a building information model without agreement to protocols governing the use of, and reliance on, the information contained in the model and without having those protocols set forth in AIA Document E203™–2013, Building Information Modeling and Digital Data Exhibit, and the requisite AIA Document

G202™-2013, Project Building Information Modeling Protocol Form, shall be at the using or relying party's sole risk and without liability to the other party and its contractors or consultants, the authors of, or contributors to, the building information model, and each of their agents and employees.

ARTICLE 2 OWNER

§ 2.1 General

§ 2.1.1 The Owner is the person or entity identified as such in the Agreement and is referred to throughout the Contract Documents as if singular in number. The Owner shall designate in writing a representative who shall have express authority to bind the Owner with respect to all matters requiring the Owner's approval or authorization. Except as otherwise provided in Section 4.2.1, the Architect does not have such authority. The term "Owner" means the Owner or the Owner's authorized representative.

§ 2.1.2 The Owner shall furnish to the Contractor, within fifteen days after receipt of a written request, information necessary and relevant for the Contractor to evaluate, give notice of, or enforce mechanic's lien rights. Such information shall include a correct statement of the record legal title to the property on which the Project is located, usually referred to as the site, and the Owner's interest therein.

§ 2.2 Evidence of the Owner's Financial Arrangements

§ 2.2.1 Prior to commencement of the Work and upon written request by the Contractor, the Owner shall furnish to the Contractor reasonable evidence that the Owner has made financial arrangements to fulfill the Owner's obligations under the Contract. The Contractor shall have no obligation to commence the Work until the Owner provides such evidence. If commencement of the Work is delayed under this Section 2.2.1, the Contract Time shall be extended appropriately.

§ 2.2.2 Following commencement of the Work and upon written request by the Contractor, the Owner shall furnish to the Contractor reasonable evidence that the Owner has made financial arrangements to fulfill the Owner's obligations under the Contract only if (1) the Owner fails to make payments to the Contractor as the Contract Documents require; (2) the Contractor identifies in writing a reasonable concern regarding the Owner's ability to make payment when due; or (3) a change in the Work materially changes the Contract Sum. If the Owner fails to provide such evidence, as required, within fourteen days of the Contractor's request, the Contractor may immediately stop the Work and, in that event, shall notify the Owner that the Work has stopped. However, if the request is made because a change in the Work materially changes the Contract Sum under (3) above, the Contractor may immediately stop only that portion of the Work affected by the change until reasonable evidence is provided. If the Work is stopped under this Section 2.2.2, the Contract Time shall be extended appropriately and the Contract Sum shall be increased by the amount of the Contractor's reasonable costs of shutdown, delay and start-up, plus interest as provided in the Contract Documents.

§ 2.2.3 After the Owner furnishes evidence of financial arrangements under this Section 2.2, the Owner shall not materially vary such financial arrangements without prior notice to the Contractor.

§ 2.2.4 Where the Owner has designated information furnished under this Section 2.2 as "confidential," the Contractor shall keep the information confidential and shall not disclose it to any other person. However, the Contractor may disclose "confidential" information, after seven (7) days' notice to the Owner, where disclosure is required by law, including a subpoena or other form of compulsory legal process issued by a court or governmental entity, or by court or arbitrator(s) order. The Contractor may also disclose "confidential" information to its employees, consultants, sureties, Subcontractors and their employees, Sub-subcontractors, and others who need to know the content of such information solely and exclusively for the Project and who agree to maintain the confidentiality of such information.

§ 2.3 Information and Services Required of the Owner

§ 2.3.1 Except for permits and fees that are the responsibility of the Contractor under the Contract Documents, including those required under Section 3.7.1, the Owner shall secure and pay for necessary approvals, easements, assessments and charges required for construction, use or occupancy of permanent structures or for permanent changes in existing facilities.

§ 2.3.2 The Owner shall retain an architect lawfully licensed to practice architecture, or an entity lawfully practicing architecture, in the jurisdiction where the Project is located. That person or entity is identified as the Architect in the Agreement and is referred to throughout the Contract Documents as if singular in number.

§ 2.3.3 If the employment of the Architect terminates, the Owner shall employ a successor to whom the Contractor has no reasonable objection and whose status under the Contract Documents shall be that of the Architect.

§ 2.3.4 The Owner shall furnish surveys describing physical characteristics, legal limitations and utility locations for the site of the Project, and a legal description of the site. The Contractor shall be entitled to rely on the accuracy of information furnished by the Owner but shall exercise proper precautions relating to the safe performance of the Work.

§ 2.3.5 The Owner shall furnish information or services required of the Owner by the Contract Documents with reasonable promptness. The Owner shall also furnish any other information or services under the Owner's control and relevant to the Contractor's performance of the Work with reasonable promptness after receiving the Contractor's written request for such information or services.

§ 2.3.6 Unless otherwise provided in the Contract Documents, the Owner shall furnish to the Contractor one copy of the Contract Documents for purposes of making reproductions pursuant to Section 1.5.2.

§ 2.4 Owner's Right to Stop the Work

If the Contractor fails to correct Work that is not in accordance with the requirements of the Contract Documents as required by Section 12.2 or repeatedly fails to carry out Work in accordance with the Contract Documents, the Owner may issue a written order to the Contractor to stop the Work, or any portion thereof, until the cause for such order has been eliminated; however, the right of the Owner to stop the Work shall not give rise to a duty on the part of the Owner to exercise this right for the benefit of the Contractor or any other person or entity, except to the extent required by Section 6.1.3.

§ 2.5 Owner's Right to Carry Out the Work

If the Contractor defaults or neglects to carry out the Work in accordance with the Contract Documents and fails within a ten-day period after receipt of notice from the Owner to commence and continue correction of such default or neglect with diligence and promptness, the Owner may, without prejudice to other remedies the Owner may have, correct such default or neglect. Such action by the Owner and amounts charged to the Contractor are both subject to prior approval of the Architect and the Architect may, pursuant to Section 9.5.1, withhold or nullify a Certificate for Payment in whole or in part, to the extent reasonably necessary to reimburse the Owner for the reasonable cost of correcting such deficiencies, including Owner's expenses and compensation for the Architect's additional services made necessary by such default, neglect, or failure. If current and future payments are not sufficient to cover such amounts, the Contractor shall pay the difference to the Owner. If the Contractor disagrees with the actions of the Owner or the Architect, or the amounts claimed as costs to the Owner, the Contractor may file a Claim pursuant to Article 15.

ARTICLE 3 CONTRACTOR

§ 3.1 General

§ 3.1.1 The Contractor is the person or entity identified as such in the Agreement and is referred to throughout the Contract Documents as if singular in number. The Contractor shall be lawfully licensed, if required in the jurisdiction where the Project is located. The Contractor shall designate in writing a representative who shall have express authority to bind the Contractor with respect to all matters under this Contract. The term "Contractor" means the Contractor or the Contractor's authorized representative.

§ 3.1.2 The Contractor shall perform the Work in accordance with the Contract Documents.

§ 3.1.3 The Contractor shall not be relieved of its obligations to perform the Work in accordance with the Contract Documents either by activities or duties of the Architect in the Architect's administration of the Contract, or by tests, inspections or approvals required or performed by persons or entities other than the Contractor.

§ 3.2 Review of Contract Documents and Field Conditions by Contractor

§ 3.2.1 Execution of the Contract by the Contractor is a representation that the Contractor has visited the site, become generally familiar with local conditions under which the Work is to be performed, and correlated personal observations with requirements of the Contract Documents.

§ 3.2.2 Because the Contract Documents are complementary, the Contractor shall, before starting each portion of the Work, carefully study and compare the various Contract Documents relative to that portion of the Work, as well as the information furnished by the Owner pursuant to Section 2.3.4, shall take field measurements of any existing conditions related to that portion of the Work, and shall observe any conditions at the site affecting it. These obligations are for the purpose of facilitating coordination and construction by the Contractor and are not for the purpose of discovering errors, omissions, or inconsistencies in the Contract Documents; however, the Contractor shall promptly report to the Architect any errors, inconsistencies or omissions discovered by or made known to the Contractor as a request for information in such form as the Architect may require. It is recognized that the Contractor's review is made in the Contractor's capacity as a contractor and not as a licensed design professional, unless otherwise specifically provided in the Contract Documents.

§ 3.2.3 The Contractor is not required to ascertain that the Contract Documents are in accordance with applicable laws, statutes, ordinances, codes, rules and regulations, or lawful orders of public authorities, but the Contractor shall promptly report to the Architect any nonconformity discovered by or made known to the Contractor as a request for information in such form as the Architect may require.

§ 3.2.4 If the Contractor believes that additional cost or time is involved because of clarifications or instructions the Architect issues in response to the Contractor's notices or requests for information pursuant to Sections 3.2.2 or 3.2.3, the Contractor shall submit Claims as provided in Article 15. If the Contractor fails to perform the obligations of Sections 3.2.2 or 3.2.3, the Contractor shall pay such costs and damages to the Owner, subject to Section 15.1.7, as would have been avoided if the Contractor had performed such obligations. If the Contractor performs those obligations, the Contractor shall not be liable to the Owner or Architect for damages resulting from errors, inconsistencies or omissions in the Contract Documents, for differences between field measurements or conditions and the Contract Documents, or for nonconformities of the Contract Documents to applicable laws, statutes, ordinances, codes, rules and regulations, and lawful orders of public authorities.

§ 3.3 Supervision and Construction Procedures

§ 3.3.1 The Contractor shall supervise and direct the Work, using the Contractor's best skill and attention. The Contractor shall be solely responsible for, and have control over, construction means, methods, techniques, sequences, and procedures, and for coordinating all portions of the Work under the Contract. If the Contract Documents give specific instructions concerning construction means, methods, techniques, sequences, or procedures, the Contractor shall evaluate the jobsite safety thereof and shall be solely responsible for the jobsite safety of such means, methods, techniques, sequences, or procedures. If the Contractor determines that such means, methods, techniques, sequences or procedures may not be safe, the Contractor shall give timely notice to the Owner and Architect, and shall propose alternative means, methods, techniques, sequences, or procedures. The Architect shall evaluate the proposed alternative solely for conformance with the design intent for the completed construction. Unless the Architect objects to the Contractor's proposed alternative, the Contractor shall perform the Work using its alternative means, methods, techniques, sequences, or procedures.

§ 3.3.2 The Contractor shall be responsible to the Owner for acts and omissions of the Contractor's employees, Subcontractors and their agents and employees, and other persons or entities performing portions of the Work for, or on behalf of, the Contractor or any of its Subcontractors.

§ 3.3.3 The Contractor shall be responsible for inspection of portions of Work already performed to determine that such portions are in proper condition to receive subsequent Work.

§ 3.4 Labor and Materials

§ 3.4.1 Unless otherwise provided in the Contract Documents, the Contractor shall provide and pay for labor, materials, equipment, tools, construction equipment and machinery, water, heat, utilities, transportation, and other facilities and services necessary for proper execution and completion of the Work, whether temporary or permanent and whether or not incorporated or to be incorporated in the Work.

§ 3.4.2 Except in the case of minor changes in the Work approved by the Architect in accordance with Section 3.12.8 or ordered by the Architect in accordance with Section 7.4, the Contractor may make substitutions only with the consent of the Owner, after evaluation by the Architect and in accordance with a Change Order or Construction Change Directive.

§ 3.4.3 The Contractor shall enforce strict discipline and good order among the Contractor's employees and other persons carrying out the Work. The Contractor shall not permit employment of unfit persons or persons not properly skilled in tasks assigned to them.

§ 3.5 Warranty

§ 3.5.1 The Contractor warrants to the Owner and Architect that materials and equipment furnished under the Contract will be of good quality and new unless the Contract Documents require or permit otherwise. The Contractor further warrants that the Work will conform to the requirements of the Contract Documents and will be free from defects, except for those inherent in the quality of the Work the Contract Documents require or permit. Work, materials, or equipment not conforming to these requirements may be considered defective. The Contractor's warranty excludes remedy for damage or defect caused by abuse, alterations to the Work not executed by the Contractor, improper or insufficient maintenance, improper operation, or normal wear and tear and normal usage. If required by the Architect, the Contractor shall furnish satisfactory evidence as to the kind and quality of materials and equipment.

§ 3.5.2 All material, equipment, or other special warranties required by the Contract Documents shall be issued in the name of the Owner, or shall be transferable to the Owner, and shall commence in accordance with Section 9.8.4.

§ 3.6 Taxes

The Contractor shall pay sales, consumer, use and similar taxes for the Work provided by the Contractor that are legally enacted when bids are received or negotiations concluded, whether or not yet effective or merely scheduled to go into effect.

§ 3.7 Permits, Fees, Notices and Compliance with Laws

§ 3.7.1 Unless otherwise provided in the Contract Documents, the Contractor shall secure and pay for the building permit as well as for other permits, fees, licenses, and inspections by government agencies necessary for proper execution and completion of the Work that are customarily secured after execution of the Contract and legally required at the time bids are received or negotiations concluded.

§ 3.7.2 The Contractor shall comply with and give notices required by applicable laws, statutes, ordinances, codes, rules and regulations, and lawful orders of public authorities applicable to performance of the Work.

§ 3.7.3 If the Contractor performs Work knowing it to be contrary to applicable laws, statutes, ordinances, codes, rules and regulations, or lawful orders of public authorities, the Contractor shall assume appropriate responsibility for such Work and shall bear the costs attributable to correction.

§ 3.7.4 Concealed or Unknown Conditions

If the Contractor encounters conditions at the site that are (1) subsurface or otherwise concealed physical conditions that differ materially from those indicated in the Contract Documents or (2) unknown physical conditions of an unusual nature that differ materially from those ordinarily found to exist and generally recognized as inherent in construction activities of the character provided for in the Contract Documents, the Contractor shall promptly provide notice to the Owner and the Architect before conditions are disturbed and in no event later than 14 days after first observance of the conditions. The Architect will promptly investigate such conditions and, if the Architect determines that they differ materially and cause an increase or decrease in the Contractor's cost of, or time required for, performance of any part of the Work, will recommend that an equitable adjustment be made in the Contract Sum or Contract Time, or both. If the Architect determines that the conditions at the site are not materially different from those indicated in the Contract Documents and that no change in the terms of the Contract is justified, the Architect shall promptly notify the Owner and Contractor, stating the reasons. If either party disputes the Architect's determination or recommendation, that party may submit a Claim as provided in Article 15.

§ 3.7.5 If, in the course of the Work, the Contractor encounters human remains or recognizes the existence of burial markers, archaeological sites or wetlands not indicated in the Contract Documents, the Contractor shall immediately suspend any operations that would affect them and shall notify the Owner and Architect. Upon receipt of such notice, the Owner shall promptly take any action necessary to obtain governmental authorization required to resume the operations. The Contractor shall continue to suspend such operations until otherwise instructed by the Owner but shall continue with all other operations that do not affect those remains or features. Requests for adjustments in the Contract Sum and Contract Time arising from the existence of such remains or features may be made as provided in Article 15.

Init.

§ 3.8 Allowances

§ 3.8.1 The Contractor shall include in the Contract Sum all allowances stated in the Contract Documents. Items covered by allowances shall be supplied for such amounts and by such persons or entities as the Owner may direct, but the Contractor shall not be required to employ persons or entities to whom the Contractor has reasonable objection.

§ 3.8.2 Unless otherwise provided in the Contract Documents,

- .1 allowances shall cover the cost to the Contractor of materials and equipment delivered at the site and all required taxes, less applicable trade discounts;
- .2 Contractor's costs for unloading and handling at the site, labor, installation costs, overhead, profit, and other expenses contemplated for stated allowance amounts shall be included in the Contract Sum but not in the allowances; and
- .3 whenever costs are more than or less than allowances, the Contract Sum shall be adjusted accordingly by Change Order. The amount of the Change Order shall reflect (1) the difference between actual costs and the allowances under Section 3.8.2.1 and (2) changes in Contractor's costs under Section 3.8.2.2.

§ 3.8.3 Materials and equipment under an allowance shall be selected by the Owner with reasonable promptness.

§ 3.9 Superintendent

§ 3.9.1 The Contractor shall employ a competent superintendent and necessary assistants who shall be in attendance at the Project site during performance of the Work. The superintendent shall represent the Contractor, and communications given to the superintendent shall be as binding as if given to the Contractor.

§ 3.9.2 The Contractor, as soon as practicable after award of the Contract, shall notify the Owner and Architect of the name and qualifications of a proposed superintendent. Within 14 days of receipt of the information, the Architect may notify the Contractor, stating whether the Owner or the Architect (1) has reasonable objection to the proposed superintendent or (2) requires additional time for review. Failure of the Architect to provide notice within the 14-day period shall constitute notice of no reasonable objection.

§ 3.9.3 The Contractor shall not employ a proposed superintendent to whom the Owner or Architect has made reasonable and timely objection. The Contractor shall not change the superintendent without the Owner's consent, which shall not unreasonably be withheld or delayed.

§ 3.10 Contractor's Construction and Submittal Schedules

§ 3.10.1 The Contractor, promptly after being awarded the Contract, shall submit for the Owner's and Architect's information a Contractor's construction schedule for the Work. The schedule shall contain detail appropriate for the Project, including (1) the date of commencement of the Work, interim schedule milestone dates, and the date of Substantial Completion; (2) an apportionment of the Work by construction activity; and (3) the time required for completion of each portion of the Work. The schedule shall provide for the orderly progression of the Work to completion and shall not exceed time limits current under the Contract Documents. The schedule shall be revised at appropriate intervals as required by the conditions of the Work and Project.

§ 3.10.2 The Contractor, promptly after being awarded the Contract and thereafter as necessary to maintain a current submittal schedule, shall submit a submittal schedule for the Architect's approval. The Architect's approval shall not be unreasonably delayed or withheld. The submittal schedule shall (1) be coordinated with the Contractor's construction schedule, and (2) allow the Architect reasonable time to review submittals. If the Contractor fails to submit a submittal schedule, or fails to provide submittals in accordance with the approved submittal schedule, the Contractor shall not be entitled to any increase in Contract Sum or extension of Contract Time based on the time required for review of submittals.

§ 3.10.3 The Contractor shall perform the Work in general accordance with the most recent schedules submitted to the Owner and Architect.

§ 3.11 Documents and Samples at the Site

The Contractor shall make available, at the Project site, the Contract Documents, including Change Orders, Construction Change Directives, and other Modifications, in good order and marked currently to indicate field changes and selections made during construction, and the approved Shop Drawings, Product Data, Samples, and similar required submittals. These shall be in electronic form or paper copy, available to the Architect and Owner, and

Init.

delivered to the Architect for submittal to the Owner upon completion of the Work as a record of the Work as constructed.

§ 3.12 Shop Drawings, Product Data and Samples

§ 3.12.1 Shop Drawings are drawings, diagrams, schedules, and other data specially prepared for the Work by the Contractor or a Subcontractor, Sub-subcontractor, manufacturer, supplier, or distributor to illustrate some portion of the Work.

§ 3.12.2 Product Data are illustrations, standard schedules, performance charts, instructions, brochures, diagrams, and other information furnished by the Contractor to illustrate materials or equipment for some portion of the Work.

§ 3.12.3 Samples are physical examples that illustrate materials, equipment, or workmanship, and establish standards by which the Work will be judged.

§ 3.12.4 Shop Drawings, Product Data, Samples, and similar submittals are not Contract Documents. Their purpose is to demonstrate how the Contractor proposes to conform to the information given and the design concept expressed in the Contract Documents for those portions of the Work for which the Contract Documents require submittals. Review by the Architect is subject to the limitations of Section 4.2.7. Informational submittals upon which the Architect is not expected to take responsive action may be so identified in the Contract Documents. Submittals that are not required by the Contract Documents may be returned by the Architect without action.

§ 3.12.5 The Contractor shall review for compliance with the Contract Documents, approve, and submit to the Architect, Shop Drawings, Product Data, Samples, and similar submittals required by the Contract Documents, in accordance with the submittal schedule approved by the Architect or, in the absence of an approved submittal schedule, with reasonable promptness and in such sequence as to cause no delay in the Work or in the activities of the Owner or of Separate Contractors.

§ 3.12.6 By submitting Shop Drawings, Product Data, Samples, and similar submittals, the Contractor represents to the Owner and Architect that the Contractor has (1) reviewed and approved them, (2) determined and verified materials, field measurements and field construction criteria related thereto, or will do so, and (3) checked and coordinated the information contained within such submittals with the requirements of the Work and of the Contract Documents.

§ 3.12.7 The Contractor shall perform no portion of the Work for which the Contract Documents require submittal and review of Shop Drawings, Product Data, Samples, or similar submittals, until the respective submittal has been approved by the Architect.

§ 3.12.8 The Work shall be in accordance with approved submittals except that the Contractor shall not be relieved of responsibility for deviations from the requirements of the Contract Documents by the Architect's approval of Shop Drawings, Product Data, Samples, or similar submittals, unless the Contractor has specifically notified the Architect of such deviation at the time of submittal and (1) the Architect has given written approval to the specific deviation as a minor change in the Work, or (2) a Change Order or Construction Change Directive has been issued authorizing the deviation. The Contractor shall not be relieved of responsibility for errors or omissions in Shop Drawings, Product Data, Samples, or similar submittals, by the Architect's approval thereof.

§ 3.12.9 The Contractor shall direct specific attention, in writing or on resubmitted Shop Drawings, Product Data, Samples, or similar submittals, to revisions other than those requested by the Architect on previous submittals. In the absence of such notice, the Architect's approval of a resubmission shall not apply to such revisions.

§ 3.12.10 The Contractor shall not be required to provide professional services that constitute the practice of architecture or engineering unless such services are specifically required by the Contract Documents for a portion of the Work or unless the Contractor needs to provide such services in order to carry out the Contractor's responsibilities for construction means, methods, techniques, sequences, and procedures. The Contractor shall not be required to provide professional services in violation of applicable law.

§ 3.12.10.1 If professional design services or certifications by a design professional related to systems, materials, or equipment are specifically required of the Contractor by the Contract Documents, the Owner and the Architect will

Init.

specify all performance and design criteria that such services must satisfy. The Contractor shall be entitled to rely upon the adequacy and accuracy of the performance and design criteria provided in the Contract Documents. The Contractor shall cause such services or certifications to be provided by an appropriately licensed design professional, whose signature and seal shall appear on all drawings, calculations, specifications, certifications, Shop Drawings, and other submittals prepared by such professional. Shop Drawings, and other submittals related to the Work, designed or certified by such professional, if prepared by others, shall bear such professional's written approval when submitted to the Architect. The Owner and the Architect shall be entitled to rely upon the adequacy and accuracy of the services, certifications, and approvals performed or provided by such design professionals, provided the Owner and Architect have specified to the Contractor the performance and design criteria that such services must satisfy. Pursuant to this Section 3.12.10, the Architect will review and approve or take other appropriate action on submittals only for the limited purpose of checking for conformance with information given and the design concept expressed in the Contract Documents.

§ 3.12.10.2 If the Contract Documents require the Contractor's design professional to certify that the Work has been performed in accordance with the design criteria, the Contractor shall furnish such certifications to the Architect at the time and in the form specified by the Architect.

§ 3.13 Use of Site

The Contractor shall confine operations at the site to areas permitted by applicable laws, statutes, ordinances, codes, rules and regulations, lawful orders of public authorities, and the Contract Documents and shall not unreasonably encumber the site with materials or equipment.

§ 3.14 Cutting and Patching

§ 3.14.1 The Contractor shall be responsible for cutting, fitting, or patching required to complete the Work or to make its parts fit together properly. All areas requiring cutting, fitting, or patching shall be restored to the condition existing prior to the cutting, fitting, or patching, unless otherwise required by the Contract Documents.

§ 3.14.2 The Contractor shall not damage or endanger a portion of the Work or fully or partially completed construction of the Owner or Separate Contractors by cutting, patching, or otherwise altering such construction, or by excavation. The Contractor shall not cut or otherwise alter construction by the Owner or a Separate Contractor except with written consent of the Owner and of the Separate Contractor. Consent shall not be unreasonably withheld. The Contractor shall not unreasonably withhold, from the Owner or a Separate Contractor, its consent to cutting or otherwise altering the Work.

§ 3.15 Cleaning Up

§ 3.15.1 The Contractor shall keep the premises and surrounding area free from accumulation of waste materials and rubbish caused by operations under the Contract. At completion of the Work, the Contractor shall remove waste materials, rubbish, the Contractor's tools, construction equipment, machinery, and surplus materials from and about the Project.

§ 3.15.2 If the Contractor fails to clean up as provided in the Contract Documents, the Owner may do so and the Owner shall be entitled to reimbursement from the Contractor.

§ 3.16 Access to Work

The Contractor shall provide the Owner and Architect with access to the Work in preparation and progress wherever located.

§ 3.17 Royalties, Patents and Copyrights

The Contractor shall pay all royalties and license fees. The Contractor shall defend suits or claims for infringement of copyrights and patent rights and shall hold the Owner and Architect harmless from loss on account thereof, but shall not be responsible for defense or loss when a particular design, process, or product of a particular manufacturer or manufacturers is required by the Contract Documents, or where the copyright violations are contained in Drawings, Specifications, or other documents prepared by the Owner or Architect. However, if an infringement of a copyright or patent is discovered by, or made known to, the Contractor, the Contractor shall be responsible for the loss unless the information is promptly furnished to the Architect.

§ 3.18 Indemnification

§ 3.18.1 To the fullest extent permitted by law, the Contractor shall indemnify and hold harmless the Owner, Architect, Architect's consultants, and agents and employees of any of them from and against claims, damages, losses, and expenses, including but not limited to attorneys' fees, arising out of or resulting from performance of the Work, provided that such claim, damage, loss, or expense is attributable to bodily injury, sickness, disease or death, or to injury to or destruction of tangible property (other than the Work itself), but only to the extent caused by the negligent acts or omissions of the Contractor, a Subcontractor, anyone directly or indirectly employed by them, or anyone for whose acts they may be liable, regardless of whether or not such claim, damage, loss, or expense is caused in part by a party indemnified hereunder. Such obligation shall not be construed to negate, abridge, or reduce other rights or obligations of indemnity that would otherwise exist as to a party or person described in this Section 3.18.

§ 3.18.2 In claims against any person or entity indemnified under this Section 3.18 by an employee of the Contractor, a Subcontractor, anyone directly or indirectly employed by them, or anyone for whose acts they may be liable, the indemnification obligation under Section 3.18.1 shall not be limited by a limitation on amount or type of damages, compensation, or benefits payable by or for the Contractor or a Subcontractor under workers' compensation acts, disability benefit acts, or other employee benefit acts.

ARTICLE 4 ARCHITECT

§ 4.1 General

§ 4.1.1 The Architect is the person or entity retained by the Owner pursuant to Section 2.3.2 and identified as such in the Agreement.

§ 4.1.2 Duties, responsibilities, and limitations of authority of the Architect as set forth in the Contract Documents shall not be restricted, modified, or extended without written consent of the Owner, Contractor, and Architect. Consent shall not be unreasonably withheld.

§ 4.2 Administration of the Contract

§ 4.2.1 The Architect will provide administration of the Contract as described in the Contract Documents and will be an Owner's representative during construction until the date the Architect issues the final Certificate for Payment. The Architect will have authority to act on behalf of the Owner only to the extent provided in the Contract Documents.

§ 4.2.2 The Architect will visit the site at intervals appropriate to the stage of construction, or as otherwise agreed with the Owner, to become generally familiar with the progress and quality of the portion of the Work completed, and to determine in general if the Work observed is being performed in a manner indicating that the Work, when fully completed, will be in accordance with the Contract Documents. However, the Architect will not be required to make exhaustive or continuous on-site inspections to check the quality or quantity of the Work. The Architect will not have control over, charge of, or responsibility for the construction means, methods, techniques, sequences or procedures, or for the safety precautions and programs in connection with the Work, since these are solely the Contractor's rights and responsibilities under the Contract Documents.

§ 4.2.3 On the basis of the site visits, the Architect will keep the Owner reasonably informed about the progress and quality of the portion of the Work completed, and promptly report to the Owner (1) known deviations from the Contract Documents, (2) known deviations from the most recent construction schedule submitted by the Contractor, and (3) defects and deficiencies observed in the Work. The Architect will not be responsible for the Contractor's failure to perform the Work in accordance with the requirements of the Contract Documents. The Architect will not have control over or charge of, and will not be responsible for acts or omissions of, the Contractor, Subcontractors, or their agents or employees, or any other persons or entities performing portions of the Work.

§ 4.2.4 Communications

The Owner and Contractor shall include the Architect in all communications that relate to or affect the Architect's services or professional responsibilities. The Owner shall promptly notify the Architect of the substance of any direct communications between the Owner and the Contractor otherwise relating to the Project. Communications by and with the Architect's consultants shall be through the Architect. Communications by and with Subcontractors and suppliers shall be through the Contractor. Communications by and with Separate Contractors shall be through the Owner. The Contract Documents may specify other communication protocols.

§ 4.2.5 Based on the Architect's evaluations of the Contractor's Applications for Payment, the Architect will review and certify the amounts due the Contractor and will issue Certificates for Payment in such amounts.

§ 4.2.6 The Architect has authority to reject Work that does not conform to the Contract Documents. Whenever the Architect considers it necessary or advisable, the Architect will have authority to require inspection or testing of the Work in accordance with Sections 13.4.2 and 13.4.3, whether or not the Work is fabricated, installed or completed. However, neither this authority of the Architect nor a decision made in good faith either to exercise or not to exercise such authority shall give rise to a duty or responsibility of the Architect to the Contractor, Subcontractors, suppliers, their agents or employees, or other persons or entities performing portions of the Work.

§ 4.2.7 The Architect will review and approve, or take other appropriate action upon, the Contractor's submittals such as Shop Drawings, Product Data, and Samples, but only for the limited purpose of checking for conformance with information given and the design concept expressed in the Contract Documents. The Architect's action will be taken in accordance with the submittal schedule approved by the Architect or, in the absence of an approved submittal schedule, with reasonable promptness while allowing sufficient time in the Architect's professional judgment to permit adequate review. Review of such submittals is not conducted for the purpose of determining the accuracy and completeness of other details such as dimensions and quantities, or for substantiating instructions for installation or performance of equipment or systems, all of which remain the responsibility of the Contractor as required by the Contract Documents. The Architect's review of the Contractor's submittals shall not relieve the Contractor of the obligations under Sections 3.3, 3.5, and 3.12. The Architect's review shall not constitute approval of safety precautions or of any construction means, methods, techniques, sequences, or procedures. The Architect's approval of a specific item shall not indicate approval of an assembly of which the item is a component.

§ 4.2.8 The Architect will prepare Change Orders and Construction Change Directives, and may order minor changes in the Work as provided in Section 7.4. The Architect will investigate and make determinations and recommendations regarding concealed and unknown conditions as provided in Section 3.7.4.

§ 4.2.9 The Architect will conduct inspections to determine the date or dates of Substantial Completion and the date of final completion; issue Certificates of Substantial Completion pursuant to Section 9.8; receive and forward to the Owner, for the Owner's review and records, written warranties and related documents required by the Contract and assembled by the Contractor pursuant to Section 9.10; and issue a final Certificate for Payment pursuant to Section 9.10.

§ 4.2.10 If the Owner and Architect agree, the Architect will provide one or more Project representatives to assist in carrying out the Architect's responsibilities at the site. The Owner shall notify the Contractor of any change in the duties, responsibilities and limitations of authority of the Project representatives.

§ 4.2.11 The Architect will interpret and decide matters concerning performance under, and requirements of, the Contract Documents on written request of either the Owner or Contractor. The Architect's response to such requests will be made in writing within any time limits agreed upon or otherwise with reasonable promptness.

§ 4.2.12 Interpretations and decisions of the Architect will be consistent with the intent of, and reasonably inferable from, the Contract Documents and will be in writing or in the form of drawings. When making such interpretations and decisions, the Architect will endeavor to secure faithful performance by both Owner and Contractor, will not show partiality to either, and will not be liable for results of interpretations or decisions rendered in good faith.

§ 4.2.13 The Architect's decisions on matters relating to aesthetic effect will be final if consistent with the intent expressed in the Contract Documents.

§ 4.2.14 The Architect will review and respond to requests for information about the Contract Documents. The Architect's response to such requests will be made in writing within any time limits agreed upon or otherwise with reasonable promptness. If appropriate, the Architect will prepare and issue supplemental Drawings and Specifications in response to the requests for information.

ARTICLE 5 SUBCONTRACTORS

§ 5.1 Definitions

§ 5.1.1 A Subcontractor is a person or entity who has a direct contract with the Contractor to perform a portion of the Work at the site. The term "Subcontractor" is referred to throughout the Contract Documents as if singular in number and means a Subcontractor or an authorized representative of the Subcontractor. The term "Subcontractor" does not include a Separate Contractor or the subcontractors of a Separate Contractor.

§ 5.1.2 A Sub-subcontractor is a person or entity who has a direct or indirect contract with a Subcontractor to perform a portion of the Work at the site. The term "Sub-subcontractor" is referred to throughout the Contract Documents as if singular in number and means a Sub-subcontractor or an authorized representative of the Sub-subcontractor.

§ 5.2 Award of Subcontracts and Other Contracts for Portions of the Work

§ 5.2.1 Unless otherwise stated in the Contract Documents, the Contractor, as soon as practicable after award of the Contract, shall notify the Owner and Architect of the persons or entities proposed for each principal portion of the Work, including those who are to furnish materials or equipment fabricated to a special design. Within 14 days of receipt of the information, the Architect may notify the Contractor whether the Owner or the Architect (1) has reasonable objection to any such proposed person or entity or (2) requires additional time for review. Failure of the Architect to provide notice within the 14-day period shall constitute notice of no reasonable objection.

§ 5.2.2 The Contractor shall not contract with a proposed person or entity to whom the Owner or Architect has made reasonable and timely objection. The Contractor shall not be required to contract with anyone to whom the Contractor has made reasonable objection.

§ 5.2.3 If the Owner or Architect has reasonable objection to a person or entity proposed by the Contractor, the Contractor shall propose another to whom the Owner or Architect has no reasonable objection. If the proposed but rejected Subcontractor was reasonably capable of performing the Work, the Contract Sum and Contract Time shall be increased or decreased by the difference, if any, occasioned by such change, and an appropriate Change Order shall be issued before commencement of the substitute Subcontractor's Work. However, no increase in the Contract Sum or Contract Time shall be allowed for such change unless the Contractor has acted promptly and responsively in submitting names as required.

§ 5.2.4 The Contractor shall not substitute a Subcontractor, person, or entity for one previously selected if the Owner or Architect makes reasonable objection to such substitution.

§ 5.3 Subcontractual Relations

By appropriate written agreement, the Contractor shall require each Subcontractor, to the extent of the Work to be performed by the Subcontractor, to be bound to the Contractor by terms of the Contract Documents, and to assume toward the Contractor all the obligations and responsibilities, including the responsibility for safety of the Subcontractor's Work that the Contractor, by these Contract Documents, assumes toward the Owner and Architect. Each subcontract agreement shall preserve and protect the rights of the Owner and Architect under the Contract Documents with respect to the Work to be performed by the Subcontractor so that subcontracting thereof will not prejudice such rights, and shall allow to the Subcontractor, unless specifically provided otherwise in the subcontract agreement, the benefit of all rights, remedies, and redress against the Contractor that the Contractor, by the Contract Documents, has against the Owner. Where appropriate, the Contractor shall require each Subcontractor to enter into similar agreements with Sub-subcontractors. The Contractor shall make available to each proposed Subcontractor, prior to the execution of the subcontract agreement, copies of the Contract Documents to which the Subcontractor will be bound, and, upon written request of the Subcontractor, identify to the Subcontractor terms and conditions of the proposed subcontract agreement that may be at variance with the Contract Documents. Subcontractors will similarly make copies of applicable portions of such documents available to their respective proposed Sub-subcontractors.

§ 5.4 Contingent Assignment of Subcontracts

§ 5.4.1 Each subcontract agreement for a portion of the Work is assigned by the Contractor to the Owner, provided that

- .1 assignment is effective only after termination of the Contract by the Owner for cause pursuant to Section 14.2 and only for those subcontract agreements that the Owner accepts by notifying the Subcontractor and Contractor; and
- .2 assignment is subject to the prior rights of the surety, if any, obligated under bond relating to the Contract.

§ 6.2.5 The Owner and each Separate Contractor shall have the same responsibilities for cutting and patching as are described for the Contractor in Section 3.14.

§ 6.3 Owner's Right to Clean Up

If a dispute arises among the Contractor, Separate Contractors, and the Owner as to the responsibility under their respective contracts for maintaining the premises and surrounding area free from waste materials and rubbish, the Owner may clean up and the Architect will allocate the cost among those responsible.

ARTICLE 7 CHANGES IN THE WORK

§ 7.1 General

§ 7.1.1 Changes in the Work may be accomplished after execution of the Contract, and without invalidating the Contract, by Change Order, Construction Change Directive or order for a minor change in the Work, subject to the limitations stated in this Article 7 and elsewhere in the Contract Documents.

§ 7.1.2 A Change Order shall be based upon agreement among the Owner, Contractor, and Architect. A Construction Change Directive requires agreement by the Owner and Architect and may or may not be agreed to by the Contractor. An order for a minor change in the Work may be issued by the Architect alone.

§ 7.1.3 Changes in the Work shall be performed under applicable provisions of the Contract Documents. The Contractor shall proceed promptly with changes in the Work, unless otherwise provided in the Change Order, Construction Change Directive, or order for a minor change in the Work.

§ 7.2 Change Orders

§ 7.2.1 A Change Order is a written instrument prepared by the Architect and signed by the Owner, Contractor, and Architect stating their agreement upon all of the following:

- .1 The change in the Work;
- .2 The amount of the adjustment, if any, in the Contract Sum; and
- .3 The extent of the adjustment, if any, in the Contract Time.

§ 7.3 Construction Change Directives

§ 7.3.1 A Construction Change Directive is a written order prepared by the Architect and signed by the Owner and Architect, directing a change in the Work prior to agreement on adjustment, if any, in the Contract Sum or Contract Time, or both. The Owner may by Construction Change Directive, without invalidating the Contract, order changes in the Work within the general scope of the Contract consisting of additions, deletions, or other revisions, the Contract Sum and Contract Time being adjusted accordingly.

§ 7.3.2 A Construction Change Directive shall be used in the absence of total agreement on the terms of a Change Order.

§ 7.3.3 If the Construction Change Directive provides for an adjustment to the Contract Sum, the adjustment shall be based on one of the following methods:

- .1 Mutual acceptance of a lump sum properly itemized and supported by sufficient substantiating data to permit evaluation;
- .2 Unit prices stated in the Contract Documents or subsequently agreed upon;
- .3 Cost to be determined in a manner agreed upon by the parties and a mutually acceptable fixed or percentage fee; or
- .4 As provided in Section 7.3.4.

§ 7.3.4 If the Contractor does not respond promptly or disagrees with the method for adjustment in the Contract Sum, the Architect shall determine the adjustment on the basis of reasonable expenditures and savings of those performing the Work attributable to the change, including, in case of an increase in the Contract Sum, an amount for overhead and profit as set forth in the Agreement, or if no such amount is set forth in the Agreement, a reasonable amount. In such case, and also under Section 7.3.3.3, the Contractor shall keep and present, in such form as the Architect may prescribe, an itemized accounting together with appropriate supporting data. Unless otherwise provided in the Contract Documents, costs for the purposes of this Section 7.3.4 shall be limited to the following:

- .1 Costs of labor, including applicable payroll taxes, fringe benefits required by agreement or custom, workers' compensation insurance, and other employee costs approved by the Architect;
- .2 Costs of materials, supplies, and equipment, including cost of transportation, whether incorporated or consumed;
- .3 Rental costs of machinery and equipment, exclusive of hand tools, whether rented from the Contractor or others;
- .4 Costs of premiums for all bonds and insurance, permit fees, and sales, use, or similar taxes, directly related to the change; and
- .5 Costs of supervision and field office personnel directly attributable to the change.

§ 7.3.5 If the Contractor disagrees with the adjustment in the Contract Time, the Contractor may make a Claim in accordance with applicable provisions of Article 15.

§ 7.3.6 Upon receipt of a Construction Change Directive, the Contractor shall promptly proceed with the change in the Work involved and advise the Architect of the Contractor's agreement or disagreement with the method, if any, provided in the Construction Change Directive for determining the proposed adjustment in the Contract Sum or Contract Time.

§ 7.3.7 A Construction Change Directive signed by the Contractor indicates the Contractor's agreement therewith, including adjustment in Contract Sum and Contract Time or the method for determining them. Such agreement shall be effective immediately and shall be recorded as a Change Order.

§ 7.3.8 The amount of credit to be allowed by the Contractor to the Owner for a deletion or change that results in a net decrease in the Contract Sum shall be actual net cost as confirmed by the Architect. When both additions and credits covering related Work or substitutions are involved in a change, the allowance for overhead and profit shall be figured on the basis of net increase, if any, with respect to that change.

§ 7.3.9 Pending final determination of the total cost of a Construction Change Directive to the Owner, the Contractor may request payment for Work completed under the Construction Change Directive in Applications for Payment. The Architect will make an interim determination for purposes of monthly certification for payment for those costs and certify for payment the amount that the Architect determines, in the Architect's professional judgment, to be reasonably justified. The Architect's interim determination of cost shall adjust the Contract Sum on the same basis as a Change Order, subject to the right of either party to disagree and assert a Claim in accordance with Article 15.

§ 7.3.10 When the Owner and Contractor agree with a determination made by the Architect concerning the adjustments in the Contract Sum and Contract Time, or otherwise reach agreement upon the adjustments, such agreement shall be effective immediately and the Architect will prepare a Change Order. Change Orders may be issued for all or any part of a Construction Change Directive.

§ 7.4 Minor Changes in the Work

The Architect may order minor changes in the Work that are consistent with the intent of the Contract Documents and do not involve an adjustment in the Contract Sum or an extension of the Contract Time. The Architect's order for minor changes shall be in writing. If the Contractor believes that the proposed minor change in the Work will affect the Contract Sum or Contract Time, the Contractor shall notify the Architect and shall not proceed to implement the change in the Work. If the Contractor performs the Work set forth in the Architect's order for a minor change without prior notice to the Architect that such change will affect the Contract Sum or Contract Time, the Contractor waives any adjustment to the Contract Sum or extension of the Contract Time.

ARTICLE 8 TIME

§ 8.1 Definitions

§ 8.1.1 Unless otherwise provided, Contract Time is the period of time, including authorized adjustments, allotted in the Contract Documents for Substantial Completion of the Work.

§ 8.1.2 The date of commencement of the Work is the date established in the Agreement.

§ 8.1.3 The date of Substantial Completion is the date certified by the Architect in accordance with Section 9.8.

Init.

§ 8.1.4 The term "day" as used in the Contract Documents shall mean calendar day unless otherwise specifically defined.

§ 8.2 Progress and Completion

§ 8.2.1 Time limits stated in the Contract Documents are of the essence of the Contract. By executing the Agreement, the Contractor confirms that the Contract Time is a reasonable period for performing the Work.

§ 8.2.2 The Contractor shall not knowingly, except by agreement or instruction of the Owner in writing, commence the Work prior to the effective date of insurance required to be furnished by the Contractor and Owner.

§ 8.2.3 The Contractor shall proceed expeditiously with adequate forces and shall achieve Substantial Completion within the Contract Time.

§ 8.3 Delays and Extensions of Time

§ 8.3.1 If the Contractor is delayed at any time in the commencement or progress of the Work by (1) an act or neglect of the Owner or Architect, of an employee of either, or of a Separate Contractor; (2) by changes ordered in the Work; (3) by labor disputes, fire, unusual delay in deliveries, unavoidable casualties, adverse weather conditions documented in accordance with Section 15.1.6.2, or other causes beyond the Contractor's control; (4) by delay authorized by the Owner pending mediation and binding dispute resolution; or (5) by other causes that the Contractor asserts, and the Architect determines, justify delay, then the Contract Time shall be extended for such reasonable time as the Architect may determine.

§ 8.3.2 Claims relating to time shall be made in accordance with applicable provisions of Article 15.

§ 8.3.3 This Section 8.3 does not preclude recovery of damages for delay by either party under other provisions of the Contract Documents.

ARTICLE 9 PAYMENTS AND COMPLETION

§ 9.1 Contract Sum

§ 9.1.1 The Contract Sum is stated in the Agreement and, including authorized adjustments, is the total amount payable by the Owner to the Contractor for performance of the Work under the Contract Documents.

§ 9.1.2 If unit prices are stated in the Contract Documents or subsequently agreed upon, and if quantities originally contemplated are materially changed so that application of such unit prices to the actual quantities causes substantial inequity to the Owner or Contractor, the applicable unit prices shall be equitably adjusted.

§ 9.2 Schedule of Values

Where the Contract is based on a stipulated sum or Guaranteed Maximum Price, the Contractor shall submit a schedule of values to the Architect before the first Application for Payment, allocating the entire Contract Sum to the various portions of the Work. The schedule of values shall be prepared in the form, and supported by the data to substantiate its accuracy, required by the Architect. This schedule, unless objected to by the Architect, shall be used as a basis for reviewing the Contractor's Applications for Payment. Any changes to the schedule of values shall be submitted to the Architect and supported by such data to substantiate its accuracy as the Architect may require, and unless objected to by the Architect, shall be used as a basis for reviewing the Contractor's subsequent Applications for Payment.

§ 9.3 Applications for Payment

§ 9.3.1 At least ten days before the date established for each progress payment, the Contractor shall submit to the Architect an itemized Application for Payment prepared in accordance with the schedule of values, if required under Section 9.2, for completed portions of the Work. The application shall be notarized, if required, and supported by all data substantiating the Contractor's right to payment that the Owner or Architect require, such as copies of requisitions, and releases and waivers of liens from Subcontractors and suppliers, and shall reflect retainage if provided for in the Contract Documents.

§ 9.3.1.1 As provided in Section 7.3.9, such applications may include requests for payment on account of changes in the Work that have been properly authorized by Construction Change Directives, or by interim determinations of the Architect, but not yet included in Change Orders.

Init.

§ 9.3.1.2 Applications for Payment shall not include requests for payment for portions of the Work for which the Contractor does not intend to pay a Subcontractor or supplier, unless such Work has been performed by others whom the Contractor intends to pay.

§ 9.3.2 Unless otherwise provided in the Contract Documents, payments shall be made on account of materials and equipment delivered and suitably stored at the site for subsequent incorporation in the Work. If approved in advance by the Owner, payment may similarly be made for materials and equipment suitably stored off the site at a location agreed upon in writing. Payment for materials and equipment stored on or off the site shall be conditioned upon compliance by the Contractor with procedures satisfactory to the Owner to establish the Owner's title to such materials and equipment or otherwise protect the Owner's interest, and shall include the costs of applicable insurance, storage, and transportation to the site, for such materials and equipment stored off the site.

§ 9.3.3 The Contractor warrants that title to all Work covered by an Application for Payment will pass to the Owner no later than the time of payment. The Contractor further warrants that upon submittal of an Application for Payment all Work for which Certificates for Payment have been previously issued and payments received from the Owner shall, to the best of the Contractor's knowledge, information, and belief, be free and clear of liens, claims, security interests, or encumbrances, in favor of the Contractor, Subcontractors, suppliers, or other persons or entities that provided labor, materials, and equipment relating to the Work.

§ 9.4 Certificates for Payment

§ 9.4.1 The Architect will, within seven days after receipt of the Contractor's Application for Payment, either (1) issue to the Owner a Certificate for Payment in the full amount of the Application for Payment, with a copy to the Contractor; or (2) issue to the Owner a Certificate for Payment for such amount as the Architect determines is properly due, and notify the Contractor and Owner of the Architect's reasons for withholding certification in part as provided in Section 9.5.1; or (3) withhold certification of the entire Application for Payment, and notify the Contractor and Owner of the Architect's reason for withholding certification in whole as provided in Section 9.5.1.

§ 9.4.2 The issuance of a Certificate for Payment will constitute a representation by the Architect to the Owner, based on the Architect's evaluation of the Work and the data in the Application for Payment, that, to the best of the Architect's knowledge, information, and belief, the Work has progressed to the point indicated, the quality of the Work is in accordance with the Contract Documents, and that the Contractor is entitled to payment in the amount certified. The foregoing representations are subject to an evaluation of the Work for conformance with the Contract Documents upon Substantial Completion, to results of subsequent tests and inspections, to correction of minor deviations from the Contract Documents prior to completion, and to specific qualifications expressed by the Architect. However, the issuance of a Certificate for Payment will not be a representation that the Architect has (1) made exhaustive or continuous on-site inspections to check the quality or quantity of the Work; (2) reviewed construction means, methods, techniques, sequences, or procedures; (3) reviewed copies of requisitions received from Subcontractors and suppliers and other data requested by the Owner to substantiate the Contractor's right to payment; or (4) made examination to ascertain how or for what purpose the Contractor has used money previously paid on account of the Contract Sum.

§ 9.5 Decisions to Withhold Certification

§ 9.5.1 The Architect may withhold a Certificate for Payment in whole or in part, to the extent reasonably necessary to protect the Owner, if in the Architect's opinion the representations to the Owner required by Section 9.4.2 cannot be made. If the Architect is unable to certify payment in the amount of the Application, the Architect will notify the Contractor and Owner as provided in Section 9.4.1. If the Contractor and Architect cannot agree on a revised amount, the Architect will promptly issue a Certificate for Payment for the amount for which the Architect is able to make such representations to the Owner. The Architect may also withhold a Certificate for Payment or, because of subsequently discovered evidence, may nullify the whole or a part of a Certificate for Payment previously issued, to such extent as may be necessary in the Architect's opinion to protect the Owner from loss for which the Contractor is responsible, including loss resulting from acts and omissions described in Section 3.3.2, because of

- .1 defective Work not remedied;
- .2 third party claims filed or reasonable evidence indicating probable filing of such claims, unless security acceptable to the Owner is provided by the Contractor;
- .3 failure of the Contractor to make payments properly to Subcontractors or suppliers for labor, materials or equipment;

Init.

- .4 reasonable evidence that the Work cannot be completed for the unpaid balance of the Contract Sum;
- .5 damage to the Owner or a Separate Contractor;
- .6 reasonable evidence that the Work will not be completed within the Contract Time, and that the unpaid balance would not be adequate to cover actual or liquidated damages for the anticipated delay; or
- .7 repeated failure to carry out the Work in accordance with the Contract Documents.

§ 9.5.2 When either party disputes the Architect's decision regarding a Certificate for Payment under Section 9.5.1, in whole or in part, that party may submit a Claim in accordance with Article 15.

§ 9.5.3 When the reasons for withholding certification are removed, certification will be made for amounts previously withheld.

§ 9.5.4 If the Architect withholds certification for payment under Section 9.5.1.3, the Owner may, at its sole option, issue joint checks to the Contractor and to any Subcontractor or supplier to whom the Contractor failed to make payment for Work properly performed or material or equipment suitably delivered. If the Owner makes payments by joint check, the Owner shall notify the Architect and the Contractor shall reflect such payment on its next Application for Payment.

§ 9.6 Progress Payments

§ 9.6.1 After the Architect has issued a Certificate for Payment, the Owner shall make payment in the manner and within the time provided in the Contract Documents, and shall so notify the Architect.

§ 9.6.2 The Contractor shall pay each Subcontractor, no later than seven days after receipt of payment from the Owner, the amount to which the Subcontractor is entitled, reflecting percentages actually retained from payments to the Contractor on account of the Subcontractor's portion of the Work. The Contractor shall, by appropriate agreement with each Subcontractor, require each Subcontractor to make payments to Sub-subcontractors in a similar manner.

§ 9.6.3 The Architect will, on request, furnish to a Subcontractor, if practicable, information regarding percentages of completion or amounts applied for by the Contractor and action taken thereon by the Architect and Owner on account of portions of the Work done by such Subcontractor.

§ 9.6.4 The Owner has the right to request written evidence from the Contractor that the Contractor has properly paid Subcontractors and suppliers amounts paid by the Owner to the Contractor for subcontracted Work. If the Contractor fails to furnish such evidence within seven days, the Owner shall have the right to contact Subcontractors and suppliers to ascertain whether they have been properly paid. Neither the Owner nor Architect shall have an obligation to pay, or to see to the payment of money to, a Subcontractor or supplier, except as may otherwise be required by law.

§ 9.6.5 The Contractor's payments to suppliers shall be treated in a manner similar to that provided in Sections 9.6.2, 9.6.3 and 9.6.4.

§ 9.6.6 A Certificate for Payment, a progress payment, or partial or entire use or occupancy of the Project by the Owner shall not constitute acceptance of Work not in accordance with the Contract Documents.

§ 9.6.7 Unless the Contractor provides the Owner with a payment bond in the full penal sum of the Contract Sum, payments received by the Contractor for Work properly performed by Subcontractors or provided by suppliers shall be held by the Contractor for those Subcontractors or suppliers who performed Work or furnished materials, or both, under contract with the Contractor for which payment was made by the Owner. Nothing contained herein shall require money to be placed in a separate account and not commingled with money of the Contractor, create any fiduciary liability or tort liability on the part of the Contractor for breach of trust, or entitle any person or entity to an award of punitive damages against the Contractor for breach of the requirements of this provision.

§ 9.6.8 Provided the Owner has fulfilled its payment obligations under the Contract Documents, the Contractor shall defend and indemnify the Owner from all loss, liability, damage or expense, including reasonable attorney's fees and litigation expenses, arising out of any lien claim or other claim for payment by any Subcontractor or supplier of any tier. Upon receipt of notice of a lien claim or other claim for payment, the Owner shall notify the Contractor. If approved by the applicable court, when required, the Contractor may substitute a surety bond for the property against which the lien or other claim for payment has been asserted.

§ 9.7 Failure of Payment

If the Architect does not issue a Certificate for Payment, through no fault of the Contractor, within seven days after receipt of the Contractor's Application for Payment, or if the Owner does not pay the Contractor within seven days after the date established in the Contract Documents, the amount certified by the Architect or awarded by binding dispute resolution, then the Contractor may, upon seven additional days' notice to the Owner and Architect, stop the Work until payment of the amount owing has been received. The Contract Time shall be extended appropriately and the Contract Sum shall be increased by the amount of the Contractor's reasonable costs of shutdown, delay and start-up, plus interest as provided for in the Contract Documents.

§ 9.8 Substantial Completion

§ 9.8.1 Substantial Completion is the stage in the progress of the Work when the Work or designated portion thereof is sufficiently complete in accordance with the Contract Documents so that the Owner can occupy or utilize the Work for its intended use.

§ 9.8.2 When the Contractor considers that the Work, or a portion thereof which the Owner agrees to accept separately, is substantially complete, the Contractor shall prepare and submit to the Architect a comprehensive list of items to be completed or corrected prior to final payment. Failure to include an item on such list does not alter the responsibility of the Contractor to complete all Work in accordance with the Contract Documents.

§ 9.8.3 Upon receipt of the Contractor's list, the Architect will make an inspection to determine whether the Work or designated portion thereof is substantially complete. If the Architect's inspection discloses any item, whether or not included on the Contractor's list, which is not sufficiently complete in accordance with the Contract Documents so that the Owner can occupy or utilize the Work or designated portion thereof for its intended use, the Contractor shall, before issuance of the Certificate of Substantial Completion, complete or correct such item upon notification by the Architect. In such case, the Contractor shall then submit a request for another inspection by the Architect to determine Substantial Completion.

§ 9.8.4 When the Work or designated portion thereof is substantially complete, the Architect will prepare a Certificate of Substantial Completion that shall establish the date of Substantial Completion; establish responsibilities of the Owner and Contractor for security, maintenance, heat, utilities, damage to the Work and insurance; and fix the time within which the Contractor shall finish all items on the list accompanying the Certificate. Warranties required by the Contract Documents shall commence on the date of Substantial Completion of the Work or designated portion thereof unless otherwise provided in the Certificate of Substantial Completion.

§ 9.8.5 The Certificate of Substantial Completion shall be submitted to the Owner and Contractor for their written acceptance of responsibilities assigned to them in the Certificate. Upon such acceptance, and consent of surety if any, the Owner shall make payment of retainage applying to the Work or designated portion thereof. Such payment shall be adjusted for Work that is incomplete or not in accordance with the requirements of the Contract Documents.

§ 9.9 Partial Occupancy or Use

§ 9.9.1 The Owner may occupy or use any completed or partially completed portion of the Work at any stage when such portion is designated by separate agreement with the Contractor, provided such occupancy or use is consented to by the insurer and authorized by public authorities having jurisdiction over the Project. Such partial occupancy or use may commence whether or not the portion is substantially complete, provided the Owner and Contractor have accepted in writing the responsibilities assigned to each of them for payments, retainage, if any, security, maintenance, heat, utilities, damage to the Work and insurance, and have agreed in writing concerning the period for correction of the Work and commencement of warranties required by the Contract Documents. When the Contractor considers a portion substantially complete, the Contractor shall prepare and submit a list to the Architect as provided under Section 9.8.2. Consent of the Contractor to partial occupancy or use shall not be unreasonably withheld. The stage of the progress of the Work shall be determined by written agreement between the Owner and Contractor or, if no agreement is reached, by decision of the Architect.

§ 9.9.2 Immediately prior to such partial occupancy or use, the Owner, Contractor, and Architect shall jointly inspect the area to be occupied or portion of the Work to be used in order to determine and record the condition of the Work.

§ 9.9.3 Unless otherwise agreed upon, partial occupancy or use of a portion or portions of the Work shall not constitute acceptance of Work not complying with the requirements of the Contract Documents.

§ 9.10 Final Completion and Final Payment

§ 9.10.1 Upon receipt of the Contractor's notice that the Work is ready for final inspection and acceptance and upon receipt of a final Application for Payment, the Architect will promptly make such inspection. When the Architect finds the Work acceptable under the Contract Documents and the Contract fully performed, the Architect will promptly issue a final Certificate for Payment stating that to the best of the Architect's knowledge, information and belief, and on the basis of the Architect's on-site visits and inspections, the Work has been completed in accordance with the Contract Documents and that the entire balance found to be due the Contractor and noted in the final Certificate is due and payable. The Architect's final Certificate for Payment will constitute a further representation that conditions listed in Section 9.10.2 as precedent to the Contractor's being entitled to final payment have been fulfilled.

§ 9.10.2 Neither final payment nor any remaining retained percentage shall become due until the Contractor submits to the Architect (1) an affidavit that payrolls, bills for materials and equipment, and other indebtedness connected with the Work for which the Owner or the Owner's property might be responsible or encumbered (less amounts withheld by Owner) have been paid or otherwise satisfied, (2) a certificate evidencing that insurance required by the Contract Documents to remain in force after final payment is currently in effect, (3) a written statement that the Contractor knows of no reason that the insurance will not be renewable to cover the period required by the Contract Documents, (4) consent of surety, if any, to final payment, (5) documentation of any special warranties, such as manufacturers' warranties or specific Subcontractor warranties, and (6) if required by the Owner, other data establishing payment or satisfaction of obligations, such as receipts and releases and waivers of liens, claims, security interests, or encumbrances arising out of the Contract, to the extent and in such form as may be designated by the Owner. If a Subcontractor refuses to furnish a release or waiver required by the Owner, the Contractor may furnish a bond satisfactory to the Owner to indemnify the Owner against such lien, claim, security interest, or encumbrance. If a lien, claim, security interest, or encumbrance remains unsatisfied after payments are made, the Contractor shall refund to the Owner all money that the Owner may be compelled to pay in discharging the lien, claim, security interest, or encumbrance, including all costs and reasonable attorneys' fees.

§ 9.10.3 If, after Substantial Completion of the Work, final completion thereof is materially delayed through no fault of the Contractor or by issuance of Change Orders affecting final completion, and the Architect so confirms, the Owner shall, upon application by the Contractor and certification by the Architect, and without terminating the Contract, make payment of the balance due for that portion of the Work fully completed, corrected, and accepted. If the remaining balance for Work not fully completed or corrected is less than retainage stipulated in the Contract Documents, and if bonds have been furnished, the written consent of the surety to payment of the balance due for that portion of the Work fully completed and accepted shall be submitted by the Contractor to the Architect prior to certification of such payment. Such payment shall be made under terms and conditions governing final payment, except that it shall not constitute a waiver of Claims.

§ 9.10.4 The making of final payment shall constitute a waiver of Claims by the Owner except those arising from

- .1 liens, Claims, security interests, or encumbrances arising out of the Contract and unsettled;
- .2 failure of the Work to comply with the requirements of the Contract Documents;
- .3 terms of special warranties required by the Contract Documents; or
- .4 audits performed by the Owner, if permitted by the Contract Documents, after final payment.

§ 9.10.5 Acceptance of final payment by the Contractor, a Subcontractor, or a supplier, shall constitute a waiver of claims by that payee except those previously made in writing and identified by that payee as unsettled at the time of final Application for Payment.

ARTICLE 10 PROTECTION OF PERSONS AND PROPERTY

§ 10.1 Safety Precautions and Programs

The Contractor shall be responsible for initiating, maintaining, and supervising all safety precautions and programs in connection with the performance of the Contract.

§ 10.2 Safety of Persons and Property

§ 10.2.1 The Contractor shall take reasonable precautions for safety of, and shall provide reasonable protection to prevent damage, injury, or loss to

- .1 employees on the Work and other persons who may be affected thereby;
- .2 the Work and materials and equipment to be incorporated therein, whether in storage on or off the site, under care, custody, or control of the Contractor, a Subcontractor, or a Sub-subcontractor; and
- .3 other property at the site or adjacent thereto, such as trees, shrubs, lawns, walks, pavements, roadways, structures, and utilities not designated for removal, relocation, or replacement in the course of construction.

§ 10.2.2 The Contractor shall comply with, and give notices required by applicable laws, statutes, ordinances, codes, rules and regulations, and lawful orders of public authorities, bearing on safety of persons or property or their protection from damage, injury, or loss.

§ 10.2.3 The Contractor shall implement, erect, and maintain, as required by existing conditions and performance of the Contract, reasonable safeguards for safety and protection, including posting danger signs and other warnings against hazards; promulgating safety regulations; and notifying the owners and users of adjacent sites and utilities of the safeguards.

§ 10.2.4 When use or storage of explosives or other hazardous materials or equipment, or unusual methods are necessary for execution of the Work, the Contractor shall exercise utmost care and carry on such activities under supervision of properly qualified personnel.

§ 10.2.5 The Contractor shall promptly remedy damage and loss (other than damage or loss insured under property insurance required by the Contract Documents) to property referred to in Sections 10.2.1.2 and 10.2.1.3 caused in whole or in part by the Contractor, a Subcontractor, a Sub-subcontractor, or anyone directly or indirectly employed by any of them, or by anyone for whose acts they may be liable and for which the Contractor is responsible under Sections 10.2.1.2 and 10.2.1.3. The Contractor may make a Claim for the cost to remedy the damage or loss to the extent such damage or loss is attributable to acts or omissions of the Owner or Architect or anyone directly or indirectly employed by either of them, or by anyone for whose acts either of them may be liable, and not attributable to the fault or negligence of the Contractor. The foregoing obligations of the Contractor are in addition to the Contractor's obligations under Section 3.18.

§ 10.2.6 The Contractor shall designate a responsible member of the Contractor's organization at the site whose duty shall be the prevention of accidents. This person shall be the Contractor's superintendent unless otherwise designated by the Contractor in writing to the Owner and Architect.

§ 10.2.7 The Contractor shall not permit any part of the construction or site to be loaded so as to cause damage or create an unsafe condition.

§ 10.2.8 Injury or Damage to Person or Property

If either party suffers injury or damage to person or property because of an act or omission of the other party, or of others for whose acts such party is legally responsible, notice of the injury or damage, whether or not insured, shall be given to the other party within a reasonable time not exceeding 21 days after discovery. The notice shall provide sufficient detail to enable the other party to investigate the matter.

§ 10.3 Hazardous Materials and Substances

§ 10.3.1 The Contractor is responsible for compliance with any requirements included in the Contract Documents regarding hazardous materials or substances. If the Contractor encounters a hazardous material or substance not addressed in the Contract Documents and if reasonable precautions will be inadequate to prevent foreseeable bodily injury or death to persons resulting from a material or substance, including but not limited to asbestos or polychlorinated biphenyl (PCB), encountered on the site by the Contractor, the Contractor shall, upon recognizing the condition, immediately stop Work in the affected area and notify the Owner and Architect of the condition.

§ 10.3.2 Upon receipt of the Contractor's notice, the Owner shall obtain the services of a licensed laboratory to verify the presence or absence of the material or substance reported by the Contractor and, in the event such material or substance is found to be present, to cause it to be rendered harmless. Unless otherwise required by the Contract Documents, the Owner shall furnish in writing to the Contractor and Architect the names and qualifications of persons or entities who are to perform tests verifying the presence or absence of the material or substance or who are to perform the task of removal or safe containment of the material or substance. The Contractor and the Architect will

promptly reply to the Owner in writing stating whether or not either has reasonable objection to the persons or entities proposed by the Owner. If either the Contractor or Architect has an objection to a person or entity proposed by the Owner, the Owner shall propose another to whom the Contractor and the Architect have no reasonable objection. When the material or substance has been rendered harmless, Work in the affected area shall resume upon written agreement of the Owner and Contractor. By Change Order, the Contract Time shall be extended appropriately and the Contract Sum shall be increased by the amount of the Contractor's reasonable additional costs of shutdown, delay, and start-up.

§ 10.3.3 To the fullest extent permitted by law, the Owner shall indemnify and hold harmless the Contractor, Subcontractors, Architect, Architect's consultants, and agents and employees of any of them from and against claims, damages, losses, and expenses, including but not limited to attorneys' fees, arising out of or resulting from performance of the Work in the affected area if in fact the material or substance presents the risk of bodily injury or death as described in Section 10.3.1 and has not been rendered harmless, provided that such claim, damage, loss, or expense is attributable to bodily injury, sickness, disease or death, or to injury to or destruction of tangible property (other than the Work itself), except to the extent that such damage, loss, or expense is due to the fault or negligence of the party seeking indemnity.

§ 10.3.4 The Owner shall not be responsible under this Section 10.3 for hazardous materials or substances the Contractor brings to the site unless such materials or substances are required by the Contract Documents. The Owner shall be responsible for hazardous materials or substances required by the Contract Documents, except to the extent of the Contractor's fault or negligence in the use and handling of such materials or substances.

§ 10.3.5 The Contractor shall reimburse the Owner for the cost and expense the Owner incurs (1) for remediation of hazardous materials or substances the Contractor brings to the site and negligently handles, or (2) where the Contractor fails to perform its obligations under Section 10.3.1, except to the extent that the cost and expense are due to the Owner's fault or negligence.

§ 10.3.6 If, without negligence on the part of the Contractor, the Contractor is held liable by a government agency for the cost of remediation of a hazardous material or substance solely by reason of performing Work as required by the Contract Documents, the Owner shall reimburse the Contractor for all cost and expense thereby incurred.

§ 10.4 Emergencies

In an emergency affecting safety of persons or property, the Contractor shall act, at the Contractor's discretion, to prevent threatened damage, injury, or loss. Additional compensation or extension of time claimed by the Contractor on account of an emergency shall be determined as provided in Article 15 and Article 7.

ARTICLE 11 INSURANCE AND BONDS

§ 11.1 Contractor's Insurance and Bonds

§ 11.1.1 The Contractor shall purchase and maintain insurance of the types and limits of liability, containing the endorsements, and subject to the terms and conditions, as described in the Agreement or elsewhere in the Contract Documents. The Contractor shall purchase and maintain the required insurance from an insurance company or insurance companies lawfully authorized to issue insurance in the jurisdiction where the Project is located. The Owner, Architect, and Architect's consultants shall be named as additional insureds under the Contractor's commercial general liability policy or as otherwise described in the Contract Documents.

§ 11.1.2 The Contractor shall provide surety bonds of the types, for such penal sums, and subject to such terms and conditions as required by the Contract Documents. The Contractor shall purchase and maintain the required bonds from a company or companies lawfully authorized to issue surety bonds in the jurisdiction where the Project is located.

§ 11.1.3 Upon the request of any person or entity appearing to be a potential beneficiary of bonds covering payment of obligations arising under the Contract, the Contractor shall promptly furnish a copy of the bonds or shall authorize a copy to be furnished.

§ 11.1.4 Notice of Cancellation or Expiration of Contractor's Required Insurance. Within three (3) business days of the date the Contractor becomes aware of an impending or actual cancellation or expiration of any insurance required by the Contract Documents, the Contractor shall provide notice to the Owner of such impending or actual cancellation or expiration. Upon receipt of notice from the Contractor, the Owner shall, unless the lapse in coverage arises from an act

or omission of the Owner, have the right to stop the Work until the lapse in coverage has been cured by the procurement of replacement coverage by the Contractor. The furnishing of notice by the Contractor shall not relieve the Contractor of any contractual obligation to provide any required coverage.

§ 11.2 Owner's Insurance

§ 11.2.1 The Owner shall purchase and maintain insurance of the types and limits of liability, containing the endorsements, and subject to the terms and conditions, as described in the Agreement or elsewhere in the Contract Documents. The Owner shall purchase and maintain the required insurance from an insurance company or insurance companies lawfully authorized to issue insurance in the jurisdiction where the Project is located.

§ 11.2.2 Failure to Purchase Required Property Insurance. If the Owner fails to purchase and maintain the required property insurance, with all of the coverages and in the amounts described in the Agreement or elsewhere in the Contract Documents, the Owner shall inform the Contractor in writing prior to commencement of the Work. Upon receipt of notice from the Owner, the Contractor may delay commencement of the Work and may obtain insurance that will protect the interests of the Contractor, Subcontractors, and Sub-Subcontractors in the Work. When the failure to provide coverage has been cured or resolved, the Contract Sum and Contract Time shall be equitably adjusted. In the event the Owner fails to procure coverage, the Owner waives all rights against the Contractor, Subcontractors, and Sub-subcontractors to the extent the loss to the Owner would have been covered by the insurance to have been procured by the Owner. The cost of the insurance shall be charged to the Owner by a Change Order. If the Owner does not provide written notice, and the Contractor is damaged by the failure or neglect of the Owner to purchase or maintain the required insurance, the Owner shall reimburse the Contractor for all reasonable costs and damages attributable thereto.

§ 11.2.3 Notice of Cancellation or Expiration of Owner's Required Property Insurance. Within three (3) business days of the date the Owner becomes aware of an impending or actual cancellation or expiration of any property insurance required by the Contract Documents, the Owner shall provide notice to the Contractor of such impending or actual cancellation or expiration. Unless the lapse in coverage arises from an act or omission of the Contractor: (1) the Contractor, upon receipt of notice from the Owner, shall have the right to stop the Work until the lapse in coverage has been cured by the procurement of replacement coverage by either the Owner or the Contractor; (2) the Contract Time and Contract Sum shall be equitably adjusted; and (3) the Owner waives all rights against the Contractor, Subcontractors, and Sub-subcontractors to the extent any loss to the Owner would have been covered by the insurance had it not expired or been cancelled. If the Contractor purchases replacement coverage, the cost of the insurance shall be charged to the Owner by an appropriate Change Order. The furnishing of notice by the Owner shall not relieve the Owner of any contractual obligation to provide required insurance.

§ 11.3 Waivers of Subrogation

§ 11.3.1 The Owner and Contractor waive all rights against (1) each other and any of their subcontractors, sub-subcontractors, agents, and employees, each of the other; (2) the Architect and Architect's consultants; and (3) Separate Contractors, if any, and any of their subcontractors, sub-subcontractors, agents, and employees, for damages caused by fire, or other causes of loss, to the extent those losses are covered by property insurance required by the Agreement or other property insurance applicable to the Project, except such rights as they have to proceeds of such insurance. The Owner or Contractor, as appropriate, shall require similar written waivers in favor of the individuals and entities identified above from the Architect, Architect's consultants, Separate Contractors, subcontractors, and sub-subcontractors. The policies of insurance purchased and maintained by each person or entity agreeing to waive claims pursuant to this section 11.3.1 shall not prohibit this waiver of subrogation. This waiver of subrogation shall be effective as to a person or entity (1) even though that person or entity would otherwise have a duty of indemnification, contractual or otherwise, (2) even though that person or entity did not pay the insurance premium directly or indirectly, or (3) whether or not the person or entity had an insurable interest in the damaged property.

§ 11.3.2 If during the Project construction period the Owner insures properties, real or personal or both, at or adjacent to the site by property insurance under policies separate from those insuring the Project, or if after final payment property insurance is to be provided on the completed Project through a policy or policies other than those insuring the Project during the construction period, to the extent permissible by such policies, the Owner waives all rights in accordance with the terms of Section 11.3.1 for damages caused by fire or other causes of loss covered by this separate property insurance.

§ 11.4 Loss of Use, Business Interruption, and Delay in Completion Insurance

Init.

The Owner, at the Owner's option, may purchase and maintain insurance that will protect the Owner against loss of use of the Owner's property, or the inability to conduct normal operations, due to fire or other causes of loss. The Owner waives all rights of action against the Contractor and Architect for loss of use of the Owner's property, due to fire or other hazards however caused.

§11.5 Adjustment and Settlement of Insured Loss

§ 11.5.1 A loss insured under the property insurance required by the Agreement shall be adjusted by the Owner as fiduciary and made payable to the Owner as fiduciary for the insureds, as their interests may appear, subject to requirements of any applicable mortgagee clause and of Section 11.5.2. The Owner shall pay the Architect and Contractor their just shares of insurance proceeds received by the Owner, and by appropriate agreements the Architect and Contractor shall make payments to their consultants and Subcontractors in similar manner.

§ 11.5.2 Prior to settlement of an insured loss, the Owner shall notify the Contractor of the terms of the proposed settlement as well as the proposed allocation of the insurance proceeds. The Contractor shall have 14 days from receipt of notice to object to the proposed settlement or allocation of the proceeds. If the Contractor does not object, the Owner shall settle the loss and the Contractor shall be bound by the settlement and allocation. Upon receipt, the Owner shall deposit the insurance proceeds in a separate account and make the appropriate distributions. Thereafter, if no other agreement is made or the Owner does not terminate the Contract for convenience, the Owner and Contractor shall execute a Change Order for reconstruction of the damaged or destroyed Work in the amount allocated for that purpose. If the Contractor timely objects to either the terms of the proposed settlement or the allocation of the proceeds, the Owner may proceed to settle the insured loss, and any dispute between the Owner and Contractor arising out of the settlement or allocation of the proceeds shall be resolved pursuant to Article 15. Pending resolution of any dispute, the Owner may issue a Construction Change Directive for the reconstruction of the damaged or destroyed Work.

ARTICLE 12 UNCOVERING AND CORRECTION OF WORK

§ 12.1 Uncovering of Work

§ 12.1.1 If a portion of the Work is covered contrary to the Architect's request or to requirements specifically expressed in the Contract Documents, it must, if requested in writing by the Architect, be uncovered for the Architect's examination and be replaced at the Contractor's expense without change in the Contract Time.

§ 12.1.2 If a portion of the Work has been covered that the Architect has not specifically requested to examine prior to its being covered, the Architect may request to see such Work and it shall be uncovered by the Contractor. If such Work is in accordance with the Contract Documents, the Contractor shall be entitled to an equitable adjustment to the Contract Sum and Contract Time as may be appropriate. If such Work is not in accordance with the Contract Documents, the costs of uncovering the Work, and the cost of correction, shall be at the Contractor's expense.

§ 12.2 Correction of Work

§ 12.2.1 Before Substantial Completion

The Contractor shall promptly correct Work rejected by the Architect or failing to conform to the requirements of the Contract Documents, discovered before Substantial Completion and whether or not fabricated, installed or completed. Costs of correcting such rejected Work, including additional testing and inspections, the cost of uncovering and replacement, and compensation for the Architect's services and expenses made necessary thereby, shall be at the Contractor's expense.

§ 12.2.2 After Substantial Completion

§ 12.2.2.1 In addition to the Contractor's obligations under Section 3.5, if, within one year after the date of Substantial Completion of the Work or designated portion thereof or after the date for commencement of warranties established under Section 9.9.1, or by terms of any applicable special warranty required by the Contract Documents, any of the Work is found to be not in accordance with the requirements of the Contract Documents, the Contractor shall correct it promptly after receipt of notice from the Owner to do so, unless the Owner has previously given the Contractor a written acceptance of such condition. The Owner shall give such notice promptly after discovery of the condition. During the one-year period for correction of Work, if the Owner fails to notify the Contractor and give the Contractor an opportunity to make the correction, the Owner waives the rights to require correction by the Contractor and to make a claim for breach of warranty. If the Contractor fails to correct nonconforming Work within a reasonable time during that period after receipt of notice from the Owner or Architect, the Owner may correct it in accordance with Section 2.5.

§ 12.2.2.2 The one-year period for correction of Work shall be extended with respect to portions of Work first performed after Substantial Completion by the period of time between Substantial Completion and the actual completion of that portion of the Work.

§ 12.2.2.3 The one-year period for correction of Work shall not be extended by corrective Work performed by the Contractor pursuant to this Section 12.2.

§ 12.2.3 The Contractor shall remove from the site portions of the Work that are not in accordance with the requirements of the Contract Documents and are neither corrected by the Contractor nor accepted by the Owner.

§ 12.2.4 The Contractor shall bear the cost of correcting destroyed or damaged construction of the Owner or Separate Contractors, whether completed or partially completed, caused by the Contractor's correction or removal of Work that is not in accordance with the requirements of the Contract Documents.

§ 12.2.5 Nothing contained in this Section 12.2 shall be construed to establish a period of limitation with respect to other obligations the Contractor has under the Contract Documents. Establishment of the one-year period for correction of Work as described in Section 12.2.2 relates only to the specific obligation of the Contractor to correct the Work, and has no relationship to the time within which the obligation to comply with the Contract Documents may be sought to be enforced, nor to the time within which proceedings may be commenced to establish the Contractor's liability with respect to the Contractor's obligations other than specifically to correct the Work.

§ 12.3 Acceptance of Nonconforming Work

If the Owner prefers to accept Work that is not in accordance with the requirements of the Contract Documents, the Owner may do so instead of requiring its removal and correction, in which case the Contract Sum will be reduced as appropriate and equitable. Such adjustment shall be effected whether or not final payment has been made.

ARTICLE 13 MISCELLANEOUS PROVISIONS

§ 13.1 Governing Law

The Contract shall be governed by the law of the place where the Project is located, excluding that jurisdiction's choice of law rules. If the parties have selected arbitration as the method of binding dispute resolution, the Federal Arbitration Act shall govern Section 15.4.

§ 13.2 Successors and Assigns

§ 13.2.1 The Owner and Contractor respectively bind themselves, their partners, successors, assigns, and legal representatives to covenants, agreements, and obligations contained in the Contract Documents. Except as provided in Section 13.2.2, neither party to the Contract shall assign the Contract as a whole without written consent of the other. If either party attempts to make an assignment without such consent, that party shall nevertheless remain legally responsible for all obligations under the Contract.

§ 13.2.2 The Owner may, without consent of the Contractor, assign the Contract to a lender providing construction financing for the Project, if the lender assumes the Owner's rights and obligations under the Contract Documents. The Contractor shall execute all consents reasonably required to facilitate the assignment.

§ 13.3 Rights and Remedies

§ 13.3.1 Duties and obligations imposed by the Contract Documents and rights and remedies available thereunder shall be in addition to and not a limitation of duties, obligations, rights, and remedies otherwise imposed or available by law.

§ 13.3.2 No action or failure to act by the Owner, Architect, or Contractor shall constitute a waiver of a right or duty afforded them under the Contract, nor shall such action or failure to act constitute approval of or acquiescence in a breach thereunder, except as may be specifically agreed upon in writing.

§ 13.4 Tests and Inspections

§ 13.4.1 Tests, inspections, and approvals of portions of the Work shall be made as required by the Contract Documents and by applicable laws, statutes, ordinances, codes, rules, and regulations or lawful orders of public authorities. Unless otherwise provided, the Contractor shall make arrangements for such tests, inspections, and

Init.

AIA Document A201 – 2017. Copyright © 1911, 1915, 1918, 1925, 1937, 1951, 1958, 1961, 1963, 1966, 1970, 1976, 1987, 1997, 2007 and 2017. All rights reserved. "The American Institute of Architects," "American Institute of Architects," "AIA," the AIA Logo, and "AIA Contract Documents" are trademarks of The American Institute of Architects. This document was produced at 16:06:01 ET on 09/24/2024 under Order No.3104239262 which expires on 12/09/2024, is not for resale, is licensed for one-time use only, and may only be used in accordance with the AIA Contract Documents® Terms of Service. To report copyright violations, e-mail docinfo@aiaccontracts.com.

User Notes:

(727207761)

approvals with an independent testing laboratory or entity acceptable to the Owner, or with the appropriate public authority, and shall bear all related costs of tests, inspections, and approvals. The Contractor shall give the Architect timely notice of when and where tests and inspections are to be made so that the Architect may be present for such procedures. The Owner shall bear costs of tests, inspections, or approvals that do not become requirements until after bids are received or negotiations concluded. The Owner shall directly arrange and pay for tests, inspections, or approvals where building codes or applicable laws or regulations so require.

§ 13.4.2 If the Architect, Owner, or public authorities having jurisdiction determine that portions of the Work require additional testing, inspection, or approval not included under Section 13.4.1, the Architect will, upon written authorization from the Owner, instruct the Contractor to make arrangements for such additional testing, inspection, or approval, by an entity acceptable to the Owner, and the Contractor shall give timely notice to the Architect of when and where tests and inspections are to be made so that the Architect may be present for such procedures. Such costs, except as provided in Section 13.4.3, shall be at the Owner's expense.

§ 13.4.3 If procedures for testing, inspection, or approval under Sections 13.4.1 and 13.4.2 reveal failure of the portions of the Work to comply with requirements established by the Contract Documents, all costs made necessary by such failure, including those of repeated procedures and compensation for the Architect's services and expenses, shall be at the Contractor's expense.

§ 13.4.4 Required certificates of testing, inspection, or approval shall, unless otherwise required by the Contract Documents, be secured by the Contractor and promptly delivered to the Architect.

§ 13.4.5 If the Architect is to observe tests, inspections, or approvals required by the Contract Documents, the Architect will do so promptly and, where practicable, at the normal place of testing.

§ 13.4.6 Tests or inspections conducted pursuant to the Contract Documents shall be made promptly to avoid unreasonable delay in the Work.

§ 13.5 Interest

Payments due and unpaid under the Contract Documents shall bear interest from the date payment is due at the rate the parties agree upon in writing or, in the absence thereof, at the legal rate prevailing from time to time at the place where the Project is located.

ARTICLE 14 TERMINATION OR SUSPENSION OF THE CONTRACT

§ 14.1 Termination by the Contractor

§ 14.1.1 The Contractor may terminate the Contract if the Work is stopped for a period of 30 consecutive days through no act or fault of the Contractor, a Subcontractor, a Sub-subcontractor, their agents or employees, or any other persons or entities performing portions of the Work, for any of the following reasons:

- .1 Issuance of an order of a court or other public authority having jurisdiction that requires all Work to be stopped;
- .2 An act of government, such as a declaration of national emergency, that requires all Work to be stopped;
- .3 Because the Architect has not issued a Certificate for Payment and has not notified the Contractor of the reason for withholding certification as provided in Section 9.4.1, or because the Owner has not made payment on a Certificate for Payment within the time stated in the Contract Documents; or
- .4 The Owner has failed to furnish to the Contractor reasonable evidence as required by Section 2.2.

§ 14.1.2 The Contractor may terminate the Contract if, through no act or fault of the Contractor, a Subcontractor, a Sub-subcontractor, their agents or employees, or any other persons or entities performing portions of the Work, repeated suspensions, delays, or interruptions of the entire Work by the Owner as described in Section 14.3, constitute in the aggregate more than 100 percent of the total number of days scheduled for completion, or 120 days in any 365-day period, whichever is less.

§ 14.1.3 If one of the reasons described in Section 14.1.1 or 14.1.2 exists, the Contractor may, upon seven days' notice to the Owner and Architect, terminate the Contract and recover from the Owner payment for Work executed, as well as reasonable overhead and profit on Work not executed, and costs incurred by reason of such termination.

§ 14.1.4 If the Work is stopped for a period of 60 consecutive days through no act or fault of the Contractor, a Subcontractor, a Sub-subcontractor, or their agents or employees or any other persons or entities performing portions of the Work because the Owner has repeatedly failed to fulfill the Owner's obligations under the Contract Documents with respect to matters important to the progress of the Work, the Contractor may, upon seven additional days' notice to the Owner and the Architect, terminate the Contract and recover from the Owner as provided in Section 14.1.3.

§ 14.2 Termination by the Owner for Cause

§ 14.2.1 The Owner may terminate the Contract if the Contractor

- .1 repeatedly refuses or fails to supply enough properly skilled workers or proper materials;
- .2 fails to make payment to Subcontractors or suppliers in accordance with the respective agreements between the Contractor and the Subcontractors or suppliers;
- .3 repeatedly disregards applicable laws, statutes, ordinances, codes, rules and regulations, or lawful orders of a public authority; or
- .4 otherwise is guilty of substantial breach of a provision of the Contract Documents.

§ 14.2.2 When any of the reasons described in Section 14.2.1 exist, and upon certification by the Architect that sufficient cause exists to justify such action, the Owner may, without prejudice to any other rights or remedies of the Owner and after giving the Contractor and the Contractor's surety, if any, seven days' notice, terminate employment of the Contractor and may, subject to any prior rights of the surety:

- .1 Exclude the Contractor from the site and take possession of all materials, equipment, tools, and construction equipment and machinery thereon owned by the Contractor;
- .2 Accept assignment of subcontracts pursuant to Section 5.4; and
- .3 Finish the Work by whatever reasonable method the Owner may deem expedient. Upon written request of the Contractor, the Owner shall furnish to the Contractor a detailed accounting of the costs incurred by the Owner in finishing the Work.

§ 14.2.3 When the Owner terminates the Contract for one of the reasons stated in Section 14.2.1, the Contractor shall not be entitled to receive further payment until the Work is finished.

§ 14.2.4 If the unpaid balance of the Contract Sum exceeds costs of finishing the Work, including compensation for the Architect's services and expenses made necessary thereby, and other damages incurred by the Owner and not expressly waived, such excess shall be paid to the Contractor. If such costs and damages exceed the unpaid balance, the Contractor shall pay the difference to the Owner. The amount to be paid to the Contractor or Owner, as the case may be, shall be certified by the Initial Decision Maker, upon application, and this obligation for payment shall survive termination of the Contract.

§ 14.3 Suspension by the Owner for Convenience

§ 14.3.1 The Owner may, without cause, order the Contractor in writing to suspend, delay or interrupt the Work, in whole or in part for such period of time as the Owner may determine.

§ 14.3.2 The Contract Sum and Contract Time shall be adjusted for increases in the cost and time caused by suspension, delay, or interruption under Section 14.3.1. Adjustment of the Contract Sum shall include profit. No adjustment shall be made to the extent

- .1 that performance is, was, or would have been, so suspended, delayed, or interrupted, by another cause for which the Contractor is responsible; or
- .2 that an equitable adjustment is made or denied under another provision of the Contract.

§ 14.4 Termination by the Owner for Convenience

§ 14.4.1 The Owner may, at any time, terminate the Contract for the Owner's convenience and without cause.

§ 14.4.2 Upon receipt of notice from the Owner of such termination for the Owner's convenience, the Contractor shall

- .1 cease operations as directed by the Owner in the notice;
- .2 take actions necessary, or that the Owner may direct, for the protection and preservation of the Work; and
- .3 except for Work directed to be performed prior to the effective date of termination stated in the notice, terminate all existing subcontracts and purchase orders and enter into no further subcontracts and purchase orders.

Init.

§ 14.4.3 In case of such termination for the Owner's convenience, the Owner shall pay the Contractor for Work properly executed; costs incurred by reason of the termination, including costs attributable to termination of Subcontracts; and the termination fee, if any, set forth in the Agreement.

ARTICLE 15 CLAIMS AND DISPUTES

§ 15.1 Claims

§ 15.1.1 Definition

A Claim is a demand or assertion by one of the parties seeking, as a matter of right, payment of money, a change in the Contract Time, or other relief with respect to the terms of the Contract. The term "Claim" also includes other disputes and matters in question between the Owner and Contractor arising out of or relating to the Contract. The responsibility to substantiate Claims shall rest with the party making the Claim. This Section 15.1.1 does not require the Owner to file a Claim in order to impose liquidated damages in accordance with the Contract Documents.

§ 15.1.2 Time Limits on Claims

The Owner and Contractor shall commence all Claims and causes of action against the other and arising out of or related to the Contract, whether in contract, tort, breach of warranty or otherwise, in accordance with the requirements of the binding dispute resolution method selected in the Agreement and within the period specified by applicable law, but in any case not more than 10 years after the date of Substantial Completion of the Work. The Owner and Contractor waive all Claims and causes of action not commenced in accordance with this Section 15.1.2.

§ 15.1.3 Notice of Claims

§ 15.1.3.1 Claims by either the Owner or Contractor, where the condition giving rise to the Claim is first discovered prior to expiration of the period for correction of the Work set forth in Section 12.2.2, shall be initiated by notice to the other party and to the Initial Decision Maker with a copy sent to the Architect, if the Architect is not serving as the Initial Decision Maker. Claims by either party under this Section 15.1.3.1 shall be initiated within 21 days after occurrence of the event giving rise to such Claim or within 21 days after the claimant first recognizes the condition giving rise to the Claim, whichever is later.

§ 15.1.3.2 Claims by either the Owner or Contractor, where the condition giving rise to the Claim is first discovered after expiration of the period for correction of the Work set forth in Section 12.2.2, shall be initiated by notice to the other party. In such event, no decision by the Initial Decision Maker is required.

§ 15.1.4 Continuing Contract Performance

§ 15.1.4.1 Pending final resolution of a Claim, except as otherwise agreed in writing or as provided in Section 9.7 and Article 14, the Contractor shall proceed diligently with performance of the Contract and the Owner shall continue to make payments in accordance with the Contract Documents.

§ 15.1.4.2 The Contract Sum and Contract Time shall be adjusted in accordance with the Initial Decision Maker's decision, subject to the right of either party to proceed in accordance with this Article 15. The Architect will issue Certificates for Payment in accordance with the decision of the Initial Decision Maker.

§ 15.1.5 Claims for Additional Cost

If the Contractor wishes to make a Claim for an increase in the Contract Sum, notice as provided in Section 15.1.3 shall be given before proceeding to execute the portion of the Work that is the subject of the Claim. Prior notice is not required for Claims relating to an emergency endangering life or property arising under Section 10.4.

§ 15.1.6 Claims for Additional Time

§ 15.1.6.1 If the Contractor wishes to make a Claim for an increase in the Contract Time, notice as provided in Section 15.1.3 shall be given. The Contractor's Claim shall include an estimate of cost and of probable effect of delay on progress of the Work. In the case of a continuing delay, only one Claim is necessary.

§ 15.1.6.2 If adverse weather conditions are the basis for a Claim for additional time, such Claim shall be documented by data substantiating that weather conditions were abnormal for the period of time, could not have been reasonably anticipated, and had an adverse effect on the scheduled construction.

§ 15.1.7 Waiver of Claims for Consequential Damages

The Contractor and Owner waive Claims against each other for consequential damages arising out of or relating to this Contract. This mutual waiver includes

- .1 damages incurred by the Owner for rental expenses, for losses of use, income, profit, financing, business and reputation, and for loss of management or employee productivity or of the services of such persons; and
- .2 damages incurred by the Contractor for principal office expenses including the compensation of personnel stationed there, for losses of financing, business and reputation, and for loss of profit, except anticipated profit arising directly from the Work.

This mutual waiver is applicable, without limitation, to all consequential damages due to either party's termination in accordance with Article 14. Nothing contained in this Section 15.1.7 shall be deemed to preclude assessment of liquidated damages, when applicable, in accordance with the requirements of the Contract Documents.

§ 15.2 Initial Decision

§ 15.2.1 Claims, excluding those where the condition giving rise to the Claim is first discovered after expiration of the period for correction of the Work set forth in Section 12.2.2 or arising under Sections 10.3, 10.4, and 11.5, shall be referred to the Initial Decision Maker for initial decision. The Architect will serve as the Initial Decision Maker, unless otherwise indicated in the Agreement. Except for those Claims excluded by this Section 15.2.1, an initial decision shall be required as a condition precedent to mediation of any Claim. If an initial decision has not been rendered within 30 days after the Claim has been referred to the Initial Decision Maker, the party asserting the Claim may demand mediation and binding dispute resolution without a decision having been rendered. Unless the Initial Decision Maker and all affected parties agree, the Initial Decision Maker will not decide disputes between the Contractor and persons or entities other than the Owner.

§ 15.2.2 The Initial Decision Maker will review Claims and within ten days of the receipt of a Claim take one or more of the following actions: (1) request additional supporting data from the claimant or a response with supporting data from the other party, (2) reject the Claim in whole or in part, (3) approve the Claim, (4) suggest a compromise, or (5) advise the parties that the Initial Decision Maker is unable to resolve the Claim if the Initial Decision Maker lacks sufficient information to evaluate the merits of the Claim or if the Initial Decision Maker concludes that, in the Initial Decision Maker's sole discretion, it would be inappropriate for the Initial Decision Maker to resolve the Claim.

§ 15.2.3 In evaluating Claims, the Initial Decision Maker may, but shall not be obligated to, consult with or seek information from either party or from persons with special knowledge or expertise who may assist the Initial Decision Maker in rendering a decision. The Initial Decision Maker may request the Owner to authorize retention of such persons at the Owner's expense.

§ 15.2.4 If the Initial Decision Maker requests a party to provide a response to a Claim or to furnish additional supporting data, such party shall respond, within ten days after receipt of the request, and shall either (1) provide a response on the requested supporting data, (2) advise the Initial Decision Maker when the response or supporting data will be furnished, or (3) advise the Initial Decision Maker that no supporting data will be furnished. Upon receipt of the response or supporting data, if any, the Initial Decision Maker will either reject or approve the Claim in whole or in part.

§ 15.2.5 The Initial Decision Maker will render an initial decision approving or rejecting the Claim, or indicating that the Initial Decision Maker is unable to resolve the Claim. This initial decision shall (1) be in writing; (2) state the reasons therefor; and (3) notify the parties and the Architect, if the Architect is not serving as the Initial Decision Maker, of any change in the Contract Sum or Contract Time or both. The initial decision shall be final and binding on the parties but subject to mediation and, if the parties fail to resolve their dispute through mediation, to binding dispute resolution.

§ 15.2.6 Either party may file for mediation of an initial decision at any time, subject to the terms of Section 15.2.6.1.

§ 15.2.6.1 Either party may, within 30 days from the date of receipt of an initial decision, demand in writing that the other party file for mediation. If such a demand is made and the party receiving the demand fails to file for mediation within 30 days after receipt thereof, then both parties waive their rights to mediate or pursue binding dispute resolution proceedings with respect to the initial decision.

§ 15.2.7 In the event of a Claim against the Contractor, the Owner may, but is not obligated to, notify the surety, if any, of the nature and amount of the Claim. If the Claim relates to a possibility of a Contractor's default, the Owner may, but is not obligated to, notify the surety and request the surety's assistance in resolving the controversy.

§ 15.2.8 If a Claim relates to or is the subject of a mechanic's lien, the party asserting such Claim may proceed in accordance with applicable law to comply with the lien notice or filing deadlines.

§ 15.3 Mediation

§ 15.3.1 Claims, disputes, or other matters in controversy arising out of or related to the Contract, except those waived as provided for in Sections 9.10.4, 9.10.5, and 15.1.7, shall be subject to mediation as a condition precedent to binding dispute resolution.

§ 15.3.2 The parties shall endeavor to resolve their Claims by mediation which, unless the parties mutually agree otherwise, shall be administered by the American Arbitration Association in accordance with its Construction Industry Mediation Procedures in effect on the date of the Agreement. A request for mediation shall be made in writing, delivered to the other party to the Contract, and filed with the person or entity administering the mediation. The request may be made concurrently with the filing of binding dispute resolution proceedings but, in such event, mediation shall proceed in advance of binding dispute resolution proceedings, which shall be stayed pending mediation for a period of 60 days from the date of filing, unless stayed for a longer period by agreement of the parties or court order. If an arbitration is stayed pursuant to this Section 15.3.2, the parties may nonetheless proceed to the selection of the arbitrator(s) and agree upon a schedule for later proceedings.

§ 15.3.3 Either party may, within 30 days from the date that mediation has been concluded without resolution of the dispute or 60 days after mediation has been demanded without resolution of the dispute, demand in writing that the other party file for binding dispute resolution. If such a demand is made and the party receiving the demand fails to file for binding dispute resolution within 60 days after receipt thereof, then both parties waive their rights to binding dispute resolution proceedings with respect to the initial decision.

§ 15.3.4 The parties shall share the mediator's fee and any filing fees equally. The mediation shall be held in the place where the Project is located, unless another location is mutually agreed upon. Agreements reached in mediation shall be enforceable as settlement agreements in any court having jurisdiction thereof.

§ 15.4 Arbitration

§ 15.4.1 If the parties have selected arbitration as the method for binding dispute resolution in the Agreement, any Claim subject to, but not resolved by, mediation shall be subject to arbitration which, unless the parties mutually agree otherwise, shall be administered by the American Arbitration Association in accordance with its Construction Industry Arbitration Rules in effect on the date of the Agreement. The Arbitration shall be conducted in the place where the Project is located, unless another location is mutually agreed upon. A demand for arbitration shall be made in writing, delivered to the other party to the Contract, and filed with the person or entity administering the arbitration. The party filing a notice of demand for arbitration must assert in the demand all Claims then known to that party on which arbitration is permitted to be demanded.

§ 15.4.1.1 A demand for arbitration shall be made no earlier than concurrently with the filing of a request for mediation, but in no event shall it be made after the date when the institution of legal or equitable proceedings based on the Claim would be barred by the applicable statute of limitations. For statute of limitations purposes, receipt of a written demand for arbitration by the person or entity administering the arbitration shall constitute the institution of legal or equitable proceedings based on the Claim.

§ 15.4.2 The award rendered by the arbitrator or arbitrators shall be final, and judgment may be entered upon it in accordance with applicable law in any court having jurisdiction thereof.

§ 15.4.3 The foregoing agreement to arbitrate and other agreements to arbitrate with an additional person or entity duly consented to by parties to the Agreement, shall be specifically enforceable under applicable law in any court having jurisdiction thereof.

§ 15.4.4 Consolidation or Joinder

§ 15.4.4.1 Subject to the rules of the American Arbitration Association or other applicable arbitration rules, either party may consolidate an arbitration conducted under this Agreement with any other arbitration to which it is a party provided that (1) the arbitration agreement governing the other arbitration permits consolidation, (2) the arbitrations to be consolidated substantially involve common questions of law or fact, and (3) the arbitrations employ materially similar procedural rules and methods for selecting arbitrator(s).

§ 15.4.4.2 Subject to the rules of the American Arbitration Association or other applicable arbitration rules, either party may include by joinder persons or entities substantially involved in a common question of law or fact whose presence is required if complete relief is to be accorded in arbitration, provided that the party sought to be joined consents in writing to such joinder. Consent to arbitration involving an additional person or entity shall not constitute consent to arbitration of any claim, dispute or other matter in question not described in the written consent.

§ 15.4.4.3 The Owner and Contractor grant to any person or entity made a party to an arbitration conducted under this Section 15.4, whether by joinder or consolidation, the same rights of joinder and consolidation as those of the Owner and Contractor under this Agreement.

State of West Virginia

Supplementary Conditions to AIA Document A201-2017
General Conditions of the Contract for Construction

The following Supplementary Conditions modify the General Conditions of the Contract for Construction, AIA Document A201, 2017 Edition. Where a portion of the General Conditions is modified or deleted by these Supplementary Conditions, the unaltered portions of the General Conditions shall remain in effect.

Order of Precedence: The documents contained in the contract to which this document has been attached shall be interpreted in the following order of precedence:

First Priority – Documents developed by the State or agency and utilized to provide public notice of the solicitation, along with other general terms and conditions shall be first in priority.

Second Priority – This document "Supplementary Conditions to the AIA Document A201-2017 General Conditions of the Contract for Construction" shall be second in priority.

Third Priority – all other AIA documents including, but not limited to, the AIA Document A201-2017 General Conditions of the Contract for Construction and the A101-2017 Standard Form of Agreement Between Owner and Contractor (when utilized) shall be third or lower in priority.

ARTICLE 1
GENERAL PROVISIONS

Add the following Section to Article 1:

§1.05 PARTY RELATIONS

§1.05 The Owner and their consultants, the Architect and their Consultants, and the Contractor and their Subcontractors agree to proceed with the Work on the basis of mutual trust, good faith and fair dealing.

§1.1 BASIC DEFINITIONS

§1.1.1 THE CONTRACT DOCUMENTS

§1.1.1 Delete the last sentence of this Section and substitute the following:

The Contract Documents also include the Bidding Documents (Advertisement or Invitation to Bid, Request for Quotations/Bids, Instructions to Bidders, Form of Proposal, Bid Bond and Sample Forms), Performance Bond, Payment Bond, Maintenance Bond (if applicable), Certificates of Insurance, Special Provisions For Disadvantaged and Women Business Enterprise Utilization (if bound herein).

§1.1.2 THE CONTRACT

§1.1.2 Make the following changes to Section 1.1.2:

In the last sentence, insert "and the Contractor" after "The Architect" and delete "the Architect's" and insert "their respective".

§1.2 Correlation and Intent of Contract Documents

§1.2.1.1 In the second sentence, remove "any law" and insert "West Virginia law or any applicable federal law". In the last sentence, remove "by law" and insert "West Virginia law or any applicable federal law".

§1.7 Digital Data Use and Transmission

§1.7 Delete the last sentence of this section in its entirety.

§1.8 Building Information Models Use and Reliance

§ 1.8 Remove this section in its entirety and replace it with the following:

"Any use of, or reliance on, all or a portion of a building information model must be approved in advance by Owner and will only be permitted if the Parties have agreed upon and executed written documents to memorialize protocols governing the use of, and reliance on, the information contained in the model."

ARTICLE 2
OWNER

§2.1 GENERAL

§ 2.1.1 Add the following after the last sentence:

Notwithstanding the foregoing, the parties understand that since Owner is a government entity, change orders will often require approval by entities in addition to owner. When owner is a state agency, those entities may include, but are not limited to, the West Virginia Attorney General's Office and the West Virginia Purchasing Division. Additionally, approval may be required by agencies providing project funding, including but not limited to, West Virginia School Building Authority and agencies of the United States federal government.

§2.1.2 Delete Section 2.1.2 in its entirety.

§2.1 Add the following Section to 2.1:

§2.1.3 The Owner and the agency funding the project reserve the right to maintain a full time or part time project representative (sometimes referred to as the "Clerk of the Works") at the project site who shall keep the Owner informed of the progress and quality of the Work and responsibilities. The Contractor shall cooperate and assist the Clerk of the Works in the performance of his/her duties. The Clerk of the Works will not interfere with or be responsible for the Contractor's supervision and direction of the Work, and the Contractor's means, methods, techniques, sequences, and procedures, and for coordinating all portions of the Work. The Clerk of the Works may facilitate communications between the Owner, Architect, and Contractor but has no authority to make decisions for the Owner, approve modifications to the Contract Documents, the Contract Time, or Contract Sum. Additionally, Contractor is not permitted to rely on or consider decisions made by the Clerk of the Works on behalf of Owner

§2.2 Evidence of the Owner's Financial Arrangements: Delete § 2.2 and all of its subsections in its entirety.

§2.3 Information and Services Required of Owner

§2.3.2 Make the following changes to Section 2.3.2:

In first sentence, delete the period and add ", when required pursuant to West Virginia Code §30-12-1 et seq." Add the following sentence at the end of Section 2.3.2: "If the Owner does not retain an architect lawfully licensed to practice architecture or an entity lawfully practicing architecture in the jurisdiction where the Project is located, the Owner will appoint an individual to assume the role and obligations of the Architect pursuant to this Agreement."

§2.3.3 Delete this section in its entirety.

§2.3.4 Delete the last sentence of Section 2.3.4 and substitute the following:

The Contractor shall confirm the locations of each utility. If the Owner has provided geotechnical and other tests to determine subsurface conditions, the Owner will provide such documents to the Contractor; the Contractor acknowledges that it will make no claims for any subsurface or any other conditions revealed by these tests.

ARTICLE 3
CONTRACTOR

§3.2 REVIEW OF CONTRACT DOCUMENTS AND FIELD CONDITIONS BY CONTRACTOR

§3.2.2 Add the following sentence to the end of Section 3.2.2:

Claims by Contractor resulting from its failure to familiarize itself with the site shall be deemed waived. Additionally, by submitting a bid or otherwise entering into this contract, Contractor acknowledges that it has reviewed and understands the contract documents and the work required by those documents. Any claims arising from Contractor's failure to review and understand the contract documents shall be deemed waived.

§3.2.3 Delete Section 3.2.3 in its entirety and substitute the following:

§3.2.3 The Contractor acknowledges its continuing duty to review and evaluate the Construction Documents during performance of its services and shall immediately notify the Owner and the Architect about any problems, conflicts, defects, deficiencies, inconsistencies or omissions it discovers in or between the Construction Documents; and variances it discovers between the Construction Documents and applicable laws, statutes, building codes, rules and regulations.

§ 3.2.4 Add the following clauses to Section 3.2.4:

§3.2.4.1 If the Contractor performs any Work which it knows or should have known involves a recognized problem, conflict, defect, deficiency, inconsistency or omission in the Construction Documents; or a variance between the Construction Documents and requirements of applicable laws, statutes, building codes, rules and regulations, without notifying the Owner and the Architect prior to receiving written authorization from the Architect to proceed, the Contractor shall be responsible for the consequences of such performance.

§3.2.4.2 Before ordering any materials or doing any Work, the Contractor and Subcontractors shall verify all measurements at the site and shall be responsible for the correctness of same. Discrepancies shall be reported in writing to the Architect prior to proceeding with the Work. No extra charge or compensation will be

entertained due to differences between actual measurements and dimensions indicated on the drawings, if such differences do not result in a change in the scope of Work or if the Architect failed to receive written notice before the Work was performed.

§3.4 LABOR AND MATERIALS

§3.4.1 Vendor must review and comply with the following statutory requirements affecting public construction projects, as well as any other applicable laws that are not referenced herein:

- W. Va. Code § 5-19-1 et seq., relating to domestic steel preference.
- W. Va. Code § 5A-3-56 relating to domestic steel preference, provided that the Owner is a state agency subject to Chapter 5A, Article 3 of the W. Va. Code.
- W. Va. Code § §21-1C-1 et seq., relating to local hiring preference
- W. Va. Code §21-1D-1 et seq., relating to drug free workplace requirements.

§3.4 Add the following Sections to 3.4:

§3.4.4 Where materials and equipment are to be provided by the Owner under the Contract Documents, the Contractor shall notify the Owner in writing as to when materials and equipment are required on the project site in sufficient time to avoid delay in the Work.

§3.4.5 The Contractor shall employ labor on the Project or in connection with the Work, capable of working harmoniously with all trade crafts and any other individuals associated with the Project. The Contractor shall also use its best efforts and implement policies and practices to minimize the likelihood of any strike, work stoppage or other labor disturbance. Except as specifically provided in this Agreement, Contractor shall not be entitled to any adjustment in the Contract sum or Contract time and shall be liable to the Owner for all damages suffered by the Owner occurring as a result of work stoppages, slowdowns, disputes, or strikes by the work force of or provided by Contractor or its Subcontractors.

§3.5 WARRANTY

§3.5 Add the following sentence at the end of Section 3.5:

The Contractor agrees to assign to the Owner at time of Final Completion of the Work, any and all manufacturer's warranties relating to materials and labor used in the Work and further agrees to perform the Work in such a manner so as to preserve any and all such warranties.

§3.8 ALLOWANCES

§3.8.3 Make the following change to Section 3.8.3:

§3.8.3 Delete "with reasonable promptness" and insert "in sufficient time to avoid delay in the Work."

Add the following Section to 3.8:

§3.8.4 The Contractor shall promptly submit to the Owner an itemized account of any expenditure by the Contractor of the Contract allowance in sufficient detail to allow the Owner to properly account for such expenditure.

§3.9 SUPERINTENDENT/PROJECT MANAGER

§3.9.1 Add the following sentence to the end of Section 3.9.1:

The Contractor may also employ a competent project manager.

§3.9.2 Make the following changes to Section 3.9.2:

In the first sentence, add "and project manager, if applicable" after "superintendent." In the second sentence, add "or project manager, if applicable," after "superintendent."

§3.9.3 Make the following changes to Section 3.9.3:

In the first sentence, add "or project manager, if applicable," after "superintendent." In the second sentence, add "or project manager, if applicable," after "superintendent."

§3.9 Add the following Section to 3.9:

§3.9.4 The Owner shall have the right, at any time, to direct a change in the Contractor's representatives if their performance is deemed unsatisfactory.

§3.10 CONTRACTOR'S CONSTRUCTION SCHEDULES

§3.10.1 Make the following changes to Section 3.10.1:

In the first sentence, delete the word "promptly" and substitute "by the earliest reasonable date".

Add the following sentence to the end of Section 3.10.1: "The Contractor shall submit an updated construction schedule with each payment application, unless waived by the Owner."

Add the following Sections to 3.10:

§3.10.4 At any time after the first thirty (30) days of the Contract Time, if it is found that the project is two (2) weeks or more behind schedule, beyond approved time extensions, or if at any time during

the last thirty (30) days of the scheduled Contract Time the Contractor is one (1) week or more behind schedule, the Contractor shall immediately submit a plan to the Owner describing how the Work will be placed back on schedule within the remaining Contract Time.

§3.10.5 If the Owner and the Architect determine that the performance of the Work during any stage of the construction schedule last approved by the Owner has not progressed or reached the level of completion required by the Contract Documents, the Owner will have the right to order the Contractor to take corrective measures (hereinafter referred to collectively as Extraordinary Measures) necessary to expedite the progress of the Work, including, without limitation: (1) working additional shifts or overtime; (2) supplying additional manpower, equipment and facilities; and (3) other similar measures. Such Extraordinary Measures shall continue until the progress of the Work complies with the last approved construction schedule. The Owner's right to require Extraordinary Measures is solely for the purpose of ensuring the Contractor's compliance with the construction schedule after allowing for approved extensions of Contract Time as provided elsewhere in this Agreement. The Contractor is not entitled to an adjustment in the Contract Sum in connection with any Extraordinary Measures required by the Owner. The Owner may exercise its rights under this Section as frequently as the Owner deems necessary to ensure that the Contractor's performance of the Work will comply with the construction schedule.

§3.11 DOCUMENTS AND SAMPLES AT THE SITE

§3.11 Insert the following sentence at the end of Section 3.11:

The Contractor's compliance with this Section 3.11 shall be a condition precedent to any obligation of the Owner to make Final Payment pursuant to this Agreement.

§3.15 CLEANING UP

§3.15.2 Delete Section 3.15.2 in its entirety and substitute the following:

§3.15.2 If the Contractor fails to clean up as provided in the Contract Documents, the Owner may do so and may withhold such reasonable costs as necessary for the fulfillment of the Contractor's obligation under this Section 3.15. If the reasonable costs of such cleaning exceed the Contract Sum then due the Contractor, the Contractor shall reimburse the Owner the difference within thirty (30) consecutive calendar days of the Owner's written request.

Any materials, tools, supplies, or other personal property left by the Contractor shall be deemed abandoned property and the Owner shall have no obligation to hold or store the property on behalf of Contractor and may dispose of the abandoned property as if it were property of the State of West Virginia. Provided however, that prior to treating property as abandoned and disposing of it, Owner must

first provide Contractor with 10 days notice of its intent to do so. If any materials, tools, supplies or other personal property belong to a subcontractor, then Contractor is obligated to communicate this notice to its subcontractor immediately.

§3.15 Add the following Section to 3.15:

§3.15.3 In order to achieve Substantial Completion, as defined by Section 9.8, for any portion of the Work, the Contractor must have the area where the Work is located fully cleaned and all materials and/or debris removed from site. The Certificate of Substantial Completion will not be issued until the Contractor has met this obligation.

ARTICLE 4 ARCHITECT

§4.1 GENERAL

§4.2 ADMINISTRATION OF THE CONTRACT

§4.2 Make the following changes to Section 4.2:

§4.2.1 In the first sentence of Section 4.2.1 after the word Architect add ", unless otherwise indicated by the Owner,".

§4.2.2 In the first sentence of Section 4.2.2 strike the word "generally."

§4.2.3 In the first sentence of Section 4.2.3 strike the word "reasonably."

§4.2.5 Add the following sentence at the end of Section 4.2.5:

The Architect upon receipt of an Application for Payment from the Contractor shall either review and certify such amounts due for payment or return such Application for Payment to the Contractor for correction(s) within five (5) consecutive business days of receipt.

§4.2.7 Delete the first sentence of Section 4.2.7 and substitute the following:

The Architect will review and approve, or take other appropriate action upon, the Contractor's submittals such as Shop Drawings, Product Data and Samples for the purpose of checking for conformance with the Contract Documents.

Modify the second to last sentence by removing it in its entirety and replacing it with the following: The Architect's review shall not constitute approval of safety precautions or of any construction means, methods, techniques, sequences, or procedures, unless the Architect has established the required construction means, methods, techniques, sequences, or procedures, or the Contract Documents require such approval.

§4.2.8 Make the following change to Section 4.2.8:

In the first sentence, after the word Architect add ", in consultation with the Owner,".

**ARTICLE 5
SUBCONTRACTORS**

§5.2 Award of Subcontracts and Other Contracts for Portions of Work

§5.2.1 Add the following sentence to Section 5.2.1.

This provision in no way limits the Contractor's legal obligations to report subcontractors and labor/material suppliers under W. Va. Code § 5-22-1(f) and obtain approval under W. Va. Code § 5-22-1(g) prior to any subcontractor substitution.

§5.4 Contingent Assignment of Subcontracts: This section is removed in its entirety and replaced with the following:

§5.4 Emergency Contracts with Subcontractors:

In the event that the general contractor fails to fulfill its contractual obligations and the performance bond has failed to provide an adequate remedy, Owner has the right to execute emergency contracts with subcontractors to ensure continuation of the work, provided that doing so is in compliance with the laws, rules, and procedures governing emergency contracting authority for Owner, and the emergency contract terms comply with all other applicable laws, rules, and procedures.

**ARTICLE 7
CHANGES IN THE WORK**

§7.1 General

§7.1.2. In Section 7.1.2. remove the word "alone" and insert "with approval by the Owner."

§7.2 CHANGE ORDERS

§7.2 Add the following Section to 7.2:

§7.2.2 A written Change Order as defined under 7.2.1 above constitutes a final settlement of all matters relating to the change in the Work which is the subject of the Change Order, including, but not limited to general conditions, all direct or indirect costs associated with such change and any and all adjustment to the Contract Sum and Contract Time. The parties also understand and agree that if Owner is a state agency, change orders may require approval by entities in addition to Owner. Those entities may include, but are not limited to, the West Virginia Purchasing Division, and the West Virginia Attorney General's Office. Owner

and Contractor must discuss the change order approval requirements prior to executing this agreement.

Add the following section to § 7.2

§7.2.3. Allowance for Overhead and Profit: Contractor's overhead and profit for a change order issued under this Article included in the total cost to the Owner shall not exceed based on the following schedule:

.1 For the Contractor, for any Work performed by the Contractor's own forces, fifteen percent (15%) of the cost.

.2 For the Contractor, for Work performed by the Contractor's Subcontractor, ten percent (10%) of the amount due the Subcontractor.

.3 For each Subcontractor or Sub-Subcontractor involved, for any Work performed by that Subcontractor's own forces, fifteen percent (15%) of the cost.

.4. For each Subcontractor, for Work performed by the Subcontractor's Sub-subcontractors, ten percent (10%) of the amount due the Sub-subcontractor.

.5 Cost to which overhead and profit is to be applied shall be determined in accordance with Section 7.3.7. Estimated labor hours shall include hours only for those workmen and working foremen directly involved in performing the Change Order work. Supervision above the level of working foremen (such as general foremen, superintendent, project manager, etc.) is considered to be included in the allowance for Overhead and Profit. Hand tools are defined as equipment with a value of \$1,000 or less. For Contractor owned equipment, the "bars" equipment rental rates allowed to be used for pricing Change Order proposals shall be not more than the monthly rate listed in the most current publication of The AED Green Book divided by 176 to arrive at a maximum hourly rate to be applied to the hours the equipment is used performing the Change Order work.

.6 In order to facilitate checking of quotations for extras or credits, all proposals, except those so minor that their propriety can be seen by inspection, shall be accompanied by a complete itemization of costs including labor, material, equipment and Subcontractors. Details to be submitted will include detailed line item estimates showing detailed materials quantity take-offs, material prices by item and related labor hour pricing information and extensions (by line item or by drawing as applicable.) Where major cost items are Subcontracts, they shall also be itemized as prescribed above. In no case will a change involving over \$10,000 be approved without such an itemization.

.7 Local Business and Occupation Taxes, if applicable, shall be calculated on the cost of the Work, overhead and profit.

.8 Overhead and profit shall not be calculated on changes in the Work involving unit prices. Unit prices are to have overhead and profit included in the price quoted.

.9 Under no circumstances is Contractor permitted to charge for the passage of time (often referred to as general conditions or winter conditions) without an identified, itemized, and concretely provable cost borne by Contractor. Contractor has a duty to mitigate costs during a delay period to the fullest extent possible and Contractor will not be paid for costs that could have been mitigated. Calculating a daily delay rate without properly identifying, itemizing, and proving actual, unmitigateable costs, is prohibited. Contractor understands and accepts that it has the responsibility to prove that costs could not be mitigated prior to submitting a request for payment.

§7.3 CONSTRUCTION CHANGE DIRECTIVES

§7.3.4 Make the following change in Section 7.3.4:

In the fourth line of the first sentence, delete the words "an amount for overhead and profit as set forth in the Agreement, or if no such amount is set forth in the Agreement, a reasonable amount" and substitute "an allowance for overhead and profit in accordance with clauses 7.3.11.1 through 7.3.11.9 below."

§7.3.7 Delete the word "recorded" and replace it with "processed".

§7.3.9 Delete Section 7.3.9 in its entirety and substitute the following:

§7.3.9 Pending final determination of the total cost of a Construction Change Directive to the Owner, amounts not in dispute for such changes in the Work shall be included in Applications for Payment provided these amounts have been added to the Contract by Change Order and a purchase order has been issued for the Change Order.

§7.3.10 Add the following sentence to the end of Section 7.3.10:

The Parties will utilize their best efforts to issue a change order within 60 days of agreement being reached, but failure to do so will not give rise to grounds for contract cancellation, penalties, or any other cause of action.

Add the following Section to 7.3:

§7.3.11 In Section 7.3.7, the allowance for overhead and profit for a change directive issued under this Article included in the total cost to the Owner shall not exceed the following schedule:

.1 For the Contractor, for any Work performed by the Contractor's own forces, fifteen percent (15%) of the cost.

.2 For the Contractor, for Work performed by the Contractor's Subcontractor, ten percent (10%) of the amount due the Subcontractor.

.3 For each Subcontractor or Sub-Subcontractor involved, for any Work performed by that Subcontractor's own forces, fifteen percent (15%) of the cost.

.4. For each Subcontractor, for Work performed by the Subcontractor's Sub-subcontractors, ten percent (10%) of the amount due the Sub-subcontractor.

.5 Cost to which overhead and profit is to be applied shall be determined in accordance with Section 7.3.7. Estimated labor hours shall include hours only for those workmen and working foremen directly involved in performing the Change Order work. Supervision above the level of working foremen (such as general foremen, superintendent, project manager, etc.) is considered to be included in the allowance for Overhead and Profit. Hand tools are defined as equipment with a value of \$1,000 or less. For Contractor owned equipment, the "bare" equipment rental rates allowed to be used for pricing Change Order proposals shall be not more than the monthly rate listed in the most current publication of The AED Green Book divided by 176 to arrive at a maximum hourly rate to be applied to the hours the equipment is used performing the Change Order work.

.6 In order to facilitate checking of quotations for extras or credits, all proposals, except those so minor that their propriety can be seen by inspection, shall be accompanied by a complete itemization of costs including labor, material, equipment and Subcontractors. Details to be submitted will include detailed line item estimates showing detailed materials quantity take-offs, material prices by item and related labor hour pricing information and extensions (by line item or by drawing as applicable.) Where major cost items are Subcontracts, they shall also be itemized as prescribed above. In no case will a change involving over \$10,000 be approved without such an itemization.

.7 Local Business and Occupation Taxes, if applicable, shall be calculated on the cost of the Work, overhead and profit.

.8 Overhead and profit shall not be calculated on changes in the Work involving unit prices. Unit prices are to have overhead and profit included in the price quoted.

.9 Under no circumstances is Contractor permitted to charge for the passage of time (often referred to as general conditions or winter conditions) without an identified, itemized, and concretely provable cost borne by Contractor. Contractor has a duty to mitigate costs during a delay period to the fullest extent possible and Contractor will not be paid for costs that could have been mitigated. Calculating a daily delay rate

without properly identifying, itemizing, and proving actual, unmitigatable costs, is prohibited. Contractor understands and accepts that it has the responsibility to prove that costs could not be mitigated prior to submitting a request for payment.

§7.4 Minor Changes in Work. Insert the following sentence at the end of section 7.4:

"Contractor may request that Architect provide written confirmation that Owner has agreed to the minor change, and if requested, Architect will provide it."

ARTICLE 8 TIME

§8.3 DELAYS AND EXTENSIONS OF TIME

§8.3.1 In the first sentence, delete "unusual delay in deliveries," and add "unmitigatable costs attributable to" before the words "adverse weather conditions."

ARTICLE 9 PAYMENTS AND COMPLETION

§9.1 Contract Sum

§9.1.2 Add the following sentence to the end of section 9.1.2:

"Any equitable adjustment of unit prices must be processed as a change order to the contract"

§9.2 SCHEDULE OF VALUES

§9.2 Make the following changes to Section 9.2:

In the first sentence add "and the Owner" after the first reference to the Architect. In the second sentence add "or the Owner" after Architect. Remove the last sentence in its entirety and replace it with the following:

"Any changes to the schedule of values shall be submitted to the Architect and the Owner and supported by such data to substantiate its accuracy as the Architect or owner may require. This schedule, unless objected to by the Architect or the Owner, shall be used as a basis for reviewing the Contractor's subsequent Applications for Payment."

§9.3 APPLICATIONS FOR PAYMENT

§9.3 Make the following changes to Section 9.3:

§9.3.1 In the first sentence add "and the Owner" after the first reference to the Architect and add "and other required documents" after the words "schedule of values."

§9.3.1.1 Delete clause 9.3.1.1 in its entirety and substitute the following:

§9.3.1.1 Such applications may include requests for payment on account of changes in the Work authorized by Construction Change Directives and Change Orders only after a purchase order has been issued for the Work affected.

§9.3.1 Add the following clauses to Section 9.3.1:

§9.3.1.3 Until the Work is fifty percent (50%) complete, the Owner will withhold as retainage 10% of the amount due the Contractor on account of progress payments. At the time the Work is fifty percent (50%) complete and thereafter, if the manner of completion of the Work and its progress are and remain satisfactory to the Owner and Architect, and in the absence of other good and sufficient reasons, the Architect will, on presentation by the Contractor of Consent of Surety, authorize any remaining partial payments to be paid in full.

§9.3.1.4 The full Contract retainage may be reinstated if the manner of completion of the Work and its progress do not remain satisfactory to the Owner and Architect, if the Surety withholds its consent, or for other good and sufficient reasons.

§9.4 CERTIFICATES FOR PAYMENT

§9.4.1 After the phrase "in the full amount of the Application for Payment," insert the phrase "less any retainage withheld pursuant to section 9.3.1.3,".

§9.6 PROGRESS PAYMENTS

§9.6.7 Delete Section 9.6.7 in its entirety.

§9.6.8 Delete Section 9.6.8 in its entirety.

§9.7 FAILURE OF PAYMENT

§9.7 Make the following changes in Section 9.7:

In line two, change "seven days" to "sixty days." In line four, delete "binding dispute resolution" and substitute "the West Virginia Claims Commission"

§9.8 SUBSTANTIAL COMPLETION

§9.8.3 Add the following clause to Section 9.8.3:

If Architect is required to perform more than one inspection under this subsection, Contractor shall be responsible for paying the Owner for the cost of the additional inspection, which will be paid by Owner to Architect, at the hourly rate established in the contract between Owner and Architect.

§9.8.5 Add the following clause to Section 9.8.5:

§9.8.5.1 The payment of retainage shall be sufficient to increase the total payments to ninety-five percent (95%) for the Work or designated portion thereof being accepted as Substantially Complete, less any amounts as the Architect shall determine for any Work that is not complete, not in accordance with the Contract Documents, or for unsettled claims.

§9.10 FINAL COMPLETION AND FINAL PAYMENT

§9.10.1 Add the following to the end of Section 9.10.1:

If Architect is required to perform more than one inspection under this subsection, Contractor shall be responsible for paying the Owner for the cost of the additional inspection, which will be paid by Owner to Architect, at the hourly rate established in the contract between Owner and Architect.

§9.10.2 Make the following changes in Section 9.10.2:

In the first sentence, delete "for which the Owner or the Owner's property might be responsible or encumbered (less amounts withheld by Owner)."

Add the following clause to Section 9.10.2:

§9.10.2.1 Before final payment is due the Contractor, all applicable State and local taxes must be paid. If requested by the Owner, the Contractor shall present evidence that payment or satisfaction of all such tax obligations has been made.

§9.10.3 Add the following clause to Section 9.10.3:

9.10.3.1 Unless and to the extent final completion is delayed through no fault of the Contractor as provided in Section 9.10.3, the Owner shall be under no obligation to increase payments above ninety-five percent (95%) until final completion of the Work is Certified by the Architect.

§9.10.4 Make the following changes in Section 9.10.4:

In the first sentence, delete the word "the" and replace it with "Unless and until the Contractor makes a subsequent Claim against the Owner, the".

Add the following as the last sentence. "Neither the Owner's offer of a final payment nor its acceptance by the Contractor shall legally prevent or limit the Owner's right to assert any and all counterclaims in litigation filed by the Contractor as allowed in section 15.1.8."

Add the following Sections to Article 9:

§9.11 LIQUIDATED DAMAGES

§9.11.1 The Owner will suffer financial loss if the Work is not Substantially Complete within the Contract Time as defined in Article 8, and if final completion is not achieved within the specified time frame following Substantial Completion. As liquidated damages, and not as a penalty, the Contractor and the Contractor's surety shall be liable for and shall pay the Owner the sum(s) stated in this Agreement and/or purchase order.

§9.11.2 Allowances may be made for delays due to shortages of materials and/or energy resources, subject to proof by documentation, and also for delays due to strikes or other delays beyond the control of the Contractor. All delays and any claim for extension of Contract Time must be properly documented in accordance with Section 15.1.5 by the Contractor and must be made within the time limits stated in Section 15.1.2.

ARTICLE 10

PROTECTION OF PERSONS AND PROPERTY

§10.2.8 INJURY OR DAMAGE TO PERSON OR PROPERTY

§10.2.8 Make the following changes to Section 10.2.8:

In the first sentence, delete "within a reasonable time not exceeding 21 days" and substitute "immediately".

§10.3 HAZARDOUS MATERIALS

§10.3.3 Delete Section 10.3.3 in its entirety.

ARTICLE 11

INSURANCE AND BONDS

§11.1 CONTRACTOR'S LIABILITY INSURANCE

§11.1.2 Add the following to the end of §11.1.2.

At a minimum the Contract shall provide, at the Contractor's Expense:

§11.1.2.1. a Performance Bond and a Labor and Material Payment Bond for 100% of the Contract Sum and, if applicable, a two-year roofing Maintenance Bond for the full value of the roofing system.

§11.1.2.2 An attorney-in-fact who executes the bonds on behalf of the surety shall affix thereto a certified and current copy of power of attorney.

§11.1.2.3 The bonds shall be issued on State of West Virginia forms. The Contractor shall deliver the required bonds and all other contract documents to the Owner not later than 15 days following receipt of the Owner's notice of intent to award a Contract.

§11.2 Owner's Insurance Delete section 11.2 in its entirety.

§11.4 Loss of Use, Business Interruption, and Delay in Completion Insurance

§11.4 Section 11.4 is deleted in its entirety.

§11.5.1 Make the following changes in Section 11.5.1:

In the first sentence, substitute "Contractor" for "Owner" each time the latter word appears.

§11.5.2 Delete Section 11.5.2 in its entirety and substitute the following:

§11.5.2 Prior to settlement of insured loss, the Contractor shall notify the parties of the terms of the proposed settlement as well as the proposed allocation of the insurance proceeds. The parties shall have 14 days from the receipt of notice to object. If no objection is made, the Contractor shall proceed as proposed and allocate the settlement accordingly. If such objection is made, the dispute shall be resolved as provided in Section 15.4. The Contractor, in that case, shall make settlement with insurers in accordance with directions of the Court. If distribution of the insurance proceeds as directed by the Court is required, the Court will direct such distribution. Any work to repair the damage will be incorporated into the contract as a change order.

ARTICLE 13 MISCELLANEOUS PROVISIONS

§13.4 TESTS AND INSPECTIONS

§13.4.1 Remove the phrase "so require" and insert in its place "prohibit delegation of the test to Contractor"

§13.6 INTEREST

§13.6 Delete Section 13.5 in its entirety and substitute the following:

Notwithstanding any other provision in the Contract Documents, West Virginia Code does not authorize the payment of interest on late payments. Accordingly, interest charges for late payment are prohibited.

Add the following Sections to Article 13:

§13.6 WORKERS COMPENSATION

The Contractor shall provide proof of compliance with West Virginia Worker's Compensation laws and regulations.

§13.7 CONTRACTOR'S LICENSE

§13.7.1 West Virginia Code §21-11-2 requires that all persons desiring to perform contractual work in West Virginia shall be duly licensed. The West Virginia Contractor's Licensing Board is empowered to issue a contractor's license.

§13.7.2 West Virginia Code §21-11-11 requires any prospective Bidder to include the Bidder's contractor's license number on its Bid. The successful Bidder will be required to furnish a copy of its contractor's license in a classification appropriate to the Work prior to issuance of a purchase order/contract.

ARTICLE 14 TERMINATION OR SUSPENSION OF THE CONTRACT

§14.1 TERMINATION BY THE CONTRACTOR

§14.1.1 Make the following changes in Section 14.1.1:

At the end of clause 14.1.1.3 delete "; or" and insert a period.

Delete clause 14.1.1.4 in its entirety.

§14.1.3 Delete Section 14.1.3 in its entirety and substitute the following:

§14.1.3 If one of the reasons described in Section 14.1.1 or 14.1.2 exist, the Contractor may, upon seven days written notice to the Owner and Architect, terminate the Contract. In such event, the Contractor shall be paid for all Work performed in accordance with the Contract Documents, for reasonable and proven termination expenses and a reasonable allowance for overhead and profit. However, such payment, exclusive of termination expenses, shall not exceed the Contract Sum as reduced by other payments made to the Contractor and further reduced by the value of Work as yet not completed. The Contractor shall be entitled to reasonable overhead, but not profit, on Work not performed.

§14.2 TERMINATION BY THE OWNER FOR CAUSE

§14.2.4 Delete Section 14.2.4 in its entirety and substitute the following:

§14.2.4 If the unpaid balance of the Contract Sum exceeds the cost of finishing the Work, including compensation for the Architect's services and expenses made necessary thereby, and other

damages incurred by the Owner and not expressly waived, such excess shall not be paid to the Contractor. If such costs and damages exceed the unpaid balance, the Contractor shall pay the difference to the Owner. The amount to be paid to the Owner shall be certified by the Initial Decision Maker, upon application, and this obligation for payment shall survive termination of the Contract.

§14.4 TERMINATION BY THE OWNER FOR CONVENIENCE

§14.4.1 Delete Section 14.4.1 in its entirety and substitute the following:

§14.4.1 The Owner may, at any time, terminate the Contract for the Owner's convenience and without cause upon thirty days written notice.

§14.4.3 Delete Section 14.4.3 in its entirety and substitute the following:

§14.4.3 In case of such termination for the Owner's convenience, the Contractor shall be entitled to receive payment from the Owner on the same basis provided in Section 14.1.3 above.

Add the following Section to Article 14:

§14.5 FISCAL YEAR FUNDING

§14.5 Work performed under this Contract is to continue in the succeeding fiscal year contingent upon funds being appropriated by the Legislature for this Work. In the event funds are not appropriated for this Work, this Contract becomes of no effect and is null and void after June 30.

ARTICLE 15 CLAIMS AND DISPUTES

§15.1 Claims

§15.1.2 TIME LIMITS ON CLAIMS

§15.1.2 Delete Section 15.1.2 in its entirety and substitute the following:

Any applicable statute of limitations shall be in accordance with West Virginia Code.

§15.1.3 NOTICE OF CLAIMS Add the following to § 15.1.3:

§15.1.3.3 All claims, and notice of claims that require an increase in contract time, contract scope, or contract sum must be made in writing.

§ 15.1.8 is added to the Contract as follows:

§ 15.1.8 Counterclaims – In the event that Contractor makes a claim, Owner reserves the right to make a counterclaim and will not be barred from doing so even if final payment has been made.

§15.2 INITIAL DECISION

§15.2.1 In the third sentence of Section 15.2.1, insert "or litigation" following the word "mediation" and remove the phrase "binding dispute resolution" and replace it with "or litigation".

§15.2.5 Delete the last sentence in Section 15.2.5 and substitute the following:

Approval or rejection of a claim by the Initial Decision Maker shall be final and binding on the parties unless it is pursued further by either party in accordance with Section 15.2.6.

§15.2.6 Make the following change to clause 15.2.6.1:

In the last sentence, delete "or pursue binding dispute resolution proceedings."

§15.2.8 Delete Section 15.2.8 in its entirety.

§15.3 MEDIATION

§15.3.1 Delete "binding dispute resolution" and substitute "litigation in a court of competent jurisdiction."

§15.3.2 Delete Section 15.3.2 in its entirety and substitute the following:

§15.3.2 The parties shall endeavor to resolve their Claims by non-binding mediation which, unless the parties mutually agree otherwise, shall be administered by the American Arbitration Association in accordance with its Construction Industry Mediation Procedures in effect on the date of the Agreement.

§ 15.3.3 Remove section 15.3.3 in its entirety

§15.4 ARBITRATION

§15.4 Delete Section 15.4 in its entirety and substitute the following:

§15.5 SETTLEMENT OF CLAIMS

§15.4.1 The Constitution of West Virginia grants the State sovereign immunity from any and all Claims against the public treasury. This immunity applies and is extended to all agencies of the State, including the Owner. It shall be in full force and effect as it relates to this Contract. The West Virginia Legislature, recognizing that certain Claims against the State may constitute a moral obligation of the State and should be heard, has established the West Virginia Claims Commission for this purpose. The Parties understand that this sovereign immunity and the Constitution of the

State of West Virginia prohibit the State and Owner, from entering into binding arbitration. Notwithstanding any provision to the contrary in the Contract Documents, all references to arbitration, regardless of whether they are included in the AIA Document A201-2017 or another related document are hereby deleted and all Claims of the Contractor for monetary relief, and only of the Contractor, arising out of or related to this Contract shall be decided by the West Virginia Claims Commission. The following Sections have been rewritten to bring them into conformance with the foregoing.

§15.4.2 Claims by the Owner may be brought against the Contractor in the Circuit Court of Kanawha County, West Virginia, or in any other court that has jurisdiction, as the Owner may elect.

§15.4.3 Any Claim arising out of or related to the Contract, except Claims relating to aesthetic effect and except those waived as provided for in Sections 15.1.6, 9.10.4 and 9.10.5, shall, within 30 days after submission of the decision by the Initial Decision Maker, be settled for the Contractor by the West Virginia Claims Commission or, for the Owner, by the Circuit Court of Kanawha County or any other court of jurisdiction as the Owner may elect.

§15.4.4 Notice of such action shall be filed in writing with the other party to the Contract, and a copy of such notice shall be filed with the Initial Decision Maker and the Architect, if applicable.

§15.4.5 During court proceedings, the Owner and the Contractor shall comply with Section 15.1.3.

§15.4.6 Claims shall be made within the time limits specified in Section 15.2.6.1.

§15.4.7 The party filing a Claim must assert in the demand all Claims then known to that party on which action is permitted.

Add the following Article:

ARTICLE 16 EQUAL OPPORTUNITY

§16.1 COMPLIANCE WITH REGULATIONS UNDER TITLE VI OF THE FEDERAL CIVIL RIGHTS ACT OF 1964 AND EXECUTIVE ORDER 65-2 BY THE GOVERNOR OF WEST VIRGINIA DATED DECEMBER 15, 1965

§16.1.1 The Contractor agrees that it will comply with Title VI of the Federal Civil Rights Act of 1964 (P.L. 88352) and the regulations of the State of West Virginia, to the end that no person in the State, or in the United States, shall on the grounds of race, color, or national origin, be excluded from participation in, be denied the benefits of, or otherwise subjected to discrimination under any program or activity for which the Contractor receives any recompense or other consideration of value, either directly or indirectly from the State; and HEREBY GIVES ASSURANCE THAT it will immediately take any measures necessary to effectuate this Agreement.

§16.1.2 If any real property or structure thereon is provided or improved, this assurance shall obligate the Contractor, or in the case of any transfer of such property, any transferee, for the period during which the real property or structure is used for a purpose for which any State payment is extended or for another purpose involving the provision of similar services or benefits. If any other goods or services are so provided, this assurance shall obligate the Contractor for the period during which it supplies such goods or services.

§16.1.3 The Contractor recognizes and agrees that such right to provide property, goods or services to the State will be extended in reliance on the representations and agreements made in assurance, and that the State shall have the right to seek judicial enforcement of this assurance. This is binding on the Contractor, its successors, transferee, and assignee, or any authorized person on behalf of the Contractor.

END OF SUPPLEMENTARY CONDITIONS TO AIA DOCUMENT A201-2017

Any provisions of the Contract Documents that conflict with these Supplementary Conditions shall be null and void unless they have been approved in writing by the applicable State purchasing officer and the Attorney General, and are clearly identified as such in the bid documents.

The Owner and Contractor hereby agree to the full performance of the covenants contained herein.

IN WITNESS WHEREOF, the Owner and Contractor have entered into this Agreement as of the effective date as stated in the A101-2017 (when utilized) or other Contract Documents.

Owner: General Services Division

Contractor: K & N Contracting Inc.

By: James R. Jones

By: [Signature]

Title: Procurement Administrator

Title: President

Date: 5/13/2025

Date: 5/13/25

This Supplementary Conditions to AIA Document A201-2017, General Conditions of the Contract for Construction, has been approved as to form on this 20th day of February, 2019, by the West Virginia Attorney General's office as indicated in the signature line below. Any modification of this document is void unless expressly approved in writing by the West Virginia Attorney General's Office.

PATRICK MORRISEY, ATTORNEY GENERAL

BY: [Signature]
DEPUTY ATTORNEY GENERAL

REQUEST FOR QUOTATION
WV Consolidated State Laboratory Facility - Site Grading Package

Exhibit A - Pricing Page (10/30/2024)

Name of Bidder:

K & N Contracting Inc

The Bidder, being familiar with and understanding the Bidding Documents and having examined the site and being familiar with all local conditions affecting the project hereby proposes to furnish all labor, material, equipment, supplies for WV Consolidated State Laboratory Facility - Site Grading Package in accordance with the Bidding Documents within the time set forth for the sum of:

Item 1: General Requirements, per Section 010000: a lump sum Unit Price to cover all General Conditions and General Requirements Costs

$$\text{Allowance Quantity: 1} \quad \text{LS} \quad \times \$ \frac{152,700.00}{(\text{Unit Price})} = \$ 152,700.00 \quad (\text{A})$$

Item 2: Concrete Curb and Gutter, per Section 033000-1: an all-inclusive Unit Price, per Linear Foot:

$$\text{Allowance Quantity: 2020} \quad \text{LF} \quad \times \$ \frac{150.46}{(\text{Unit Price})} = \$ 303,929.20 \quad (\text{B})$$

Item 3: Culvert Concrete Headwall, per Section 033000-2: an all-inclusive Unit Price, per Each:

$$\text{Allowance Quantity: 4} \quad \text{EA} \quad \times \$ \frac{1,560.10}{(\text{Unit Price})} = \$ 6,240.40 \quad (\text{C})$$

Item 4: Site Clearing, per Section 311000: an all-inclusive Unit Price, per Acre:

$$\text{Allowance Quantity: 1.75} \quad \text{AC} \quad \times \$ \frac{14,760.00}{(\text{Unit Price})} = \$ 25,830.00 \quad (\text{D})$$

Item 5: Earthwork Moving (Excavation, per Section 312000): an all-inclusive Unit Price, per Cubic Yard:

$$\text{Allowance Quantity: 19000} \quad \text{CY} \quad \times \$ \frac{30.84}{(\text{Unit Price})} = \$ 585,960.00 \quad (\text{E})$$

Item 6: Silt Fence, per Section 312513-1: an all-inclusive Unit Price, per Linear Foot:

$$\text{Allowance Quantity: 1500} \quad \text{LF} \quad \times \$ \frac{7.00}{(\text{Unit Price})} = \$ 10,500.00 \quad (\text{F})$$

Item 7: Stone Check Dams, per Section 312513-2: an all-inclusive Unit Price, Each:

$$\text{Allowance Quantity: 26} \quad \text{EA} \quad \times \$ \frac{275.00}{(\text{Unit Price})} = \$ 7,150.00 \quad (\text{G})$$

(See next page)

*2 - correction
of math
calculation*

REQUEST FOR QUOTATION
WV Consolidated State Laboratory Facility - Site Grading Package

Item 8: 18" Compost Filer Stock, per Section 312513-3: an all-inclusive Unit Price, per Linear Foot:

$$\text{Allowance Quantity: } 1400 \text{ LF} \times \$ \frac{16.00}{(\text{Unit Price})} = \$ 22,400.00 \text{ (H)}$$

Item 9: Intersection Asphalt Milling, per Section 321216-1: an all-inclusive Unit Price, per Square Yard:

$$\text{Allowance Quantity: } 1705 \text{ SY} \times \$ \frac{10.85}{(\text{Unit Price})} = \$ 18,499.25 \text{ (I)}$$

Item 10: Access Road – Fabric for Separation, per Section 321216-2: an all-inclusive Unit Price, per Square Yard:

$$\text{Allowance Quantity: } 2600 \text{ SY} \times \$ \frac{.93}{(\text{Unit Price})} = \$ 2,418.00 \text{ (J)}$$

corrected calculation

Item 11: Access Road - Aggregate Base Class 1, per Section 321216-3: an all-inclusive Unit Price, per Ton:

$$\text{Allowance Quantity: } 645 \text{ TN} \times \$ \frac{65.00}{(\text{Unit Price})} = \$ 41,925.00 \text{ (K)}$$

Item 12: Access Road - Marshall Type 1 & 2 Base, per Section 321216-4: an all-inclusive Unit Price, per Ton:

$$\text{Allowance Quantity: } 871 \text{ TN} \times \$ \frac{202.06}{(\text{Unit Price})} = \$ 175,994.26 \text{ (L)}$$

Item 13: Access Road - Marshall Wearing Course, per Section 321216-5: an all-inclusive Unit Price, per Ton:

$$\text{Allowance Quantity: } 145 \text{ TN} \times \$ \frac{190.00}{(\text{Unit Price})} = \$ 27,550.00 \text{ (M)}$$

Item 14: Access Road – Guardrail, per Section 321216-6: an all-inclusive Unit Price, per Linear Foot:

$$\text{Allowance Quantity: } 700 \text{ LF} \times \$ \frac{24.66}{(\text{Unit Price})} = \$ 17,262.00 \text{ (N)}$$

(See next page)

REQUEST FOR QUOTATION
WV Consolidated State Laboratory Facility - Site Grading Package

Item 15: AEP Road – Guardrail Removal and Replacement, per Section 311216-7: an all-inclusive Unit Price, per Linear Foot:

$$\text{Allowance Quantity: } 910 \quad \text{LF} \quad \times \$ \frac{24.66}{(\text{Unit Price})} = \$ \underline{22,440.60} \quad (O) \text{ correction of math calculation}$$

Item 16: WVRTP Service Drive – Pipe Gate, per Section 321216-5: an all-inclusive Unit Price, Each:

$$\text{Allowance Quantity: } 1 \quad \text{EA} \quad \times \$ \frac{6,800.00}{(\text{Unit Price})} = \$ \underline{6,800.00} \quad (P)$$

Item 17: Pavement Markings, per Section 321723: a lump sum Unit Price to cover all Pavement Markings:

$$\text{Allowance Quantity: } 1 \quad \text{LS} \quad \times \$ \frac{22,000.00}{(\text{Unit Price})} = \$ \underline{22,000.00} \quad (Q)$$

Item 18: SW Pond Emergency Spillway, per Section 334200-1: a lump sum Unit Price, per Each:

$$\text{Allowance Quantity: } 2 \quad \text{EA} \quad \times \$ \frac{14,680.00}{(\text{Unit Price})} = \$ \underline{29,360.00} \quad (R) \text{ correction of math calculation}$$

Item 19: Mod. Type B Inlet, per Section 334200-2: an all-inclusive Unit Price, per Each:

$$\text{Allowance Quantity: } 13 \quad \text{EA} \quad \times \$ \frac{1,340.30}{(\text{Unit Price})} = \$ \underline{17,423.90} \quad (S)$$

Item 20: Mod. Type G Inlet, per Section 334200-3: an all-inclusive Unit Price, per Each:

$$\text{Allowance Quantity: } 7 \quad \text{EA} \quad \times \$ \frac{2,145.50}{(\text{Unit Price})} = \$ \underline{15,018.50} \quad (T)$$

Item 21: Pre-Cast Pond Riser, per Section 334200-4: an all-inclusive Unit Price, per Each:

$$\text{Allowance Quantity: } 2 \quad \text{EA} \quad \times \$ \frac{1,952}{(\text{Unit Price})} = \$ \underline{3,904.00} \quad (U)$$

Item 22: 12" HDPE Culvert, per Section 334200-5: an all-inclusive Unit Price, per Linear Foot:

$$\text{Allowance Quantity: } 860 \quad \text{LF} \quad \times \$ \frac{8.00}{(\text{Unit Price})} = \$ \underline{6,880.00} \quad (V) \text{ correction of math calculation}$$

(See next page)

REQUEST FOR QUOTATION
WV Consolidated State Laboratory Facility - Site Grading Package

Item 23: 15" HDPE Culvert, per Section 334200-6: an all-inclusive Unit Price, per Linear Foot:

$$\text{Allowance Quantity: 400 LF} \times \$ \frac{10.00}{(\text{Unit Price})} = \$ \underline{4,000.00} \text{ (W)}$$

corrected math calculation

Item 24: 18" HDPE Culvert, per Section 334200-7: an all-inclusive Unit Price, per Linear Foot:

$$\text{Allowance Quantity: 520 LF} \times \$ \frac{14.25}{(\text{Unit Price})} = \$ \underline{7,410.00} \text{ (X)}$$

Item 25: 24" HDPE Culvert, per Section 334200-8: an all-inclusive Unit Price, per Linear Foot:

$$\text{Allowance Quantity: 640 LF} \times \$ \frac{23.50}{(\text{Unit Price})} = \$ \underline{15,040.00} \text{ (Y)}$$

corrected math calculation

Item 26: 36" HDPE Culvert, per Section 334200-9: an all-inclusive Unit Price, per Linear Foot:

$$\text{Allowance Quantity: 120 LF} \times \$ \frac{40.25}{(\text{Unit Price})} = \$ \underline{4,830.00} \text{ (Z)}$$

corrected math calculation

Item 27: Culvert No. 2 Riprap Outlet Ditch, per Section 334200-10: an all-inclusive Unit Price, per Linear Foot:

$$\text{Allowance Quantity: 11 LF} \times \$ \frac{39.30}{(\text{Unit Price})} = \$ \underline{432.30} \text{ (AA)}$$

corrected math calculation

Item 28: Culvert No. 3 Riprap Outlet Ditch, per Section 334200-11: an all-inclusive Unit Price, per Linear Foot:

$$\text{Allowance Quantity: 26 LF} \times \$ \frac{38.50}{(\text{Unit Price})} = \$ \underline{1,001.00} \text{ (BB)}$$

Item 29: Culvert No. 4 Riprap Outlet Ditch, per Section 334200-12: an all-inclusive Unit Price, per Linear Foot:

$$\text{Allowance Quantity: 75 LF} \times \$ \frac{64.00}{(\text{Unit Price})} = \$ \underline{4,800.00} \text{ (CC)}$$

Item 30: SW Ditch No. 1, per Section 334200-13: an all-inclusive Unit Price, per Linear Foot:

$$\text{Allowance Quantity: 173 LF} \times \$ \frac{34.50}{(\text{Unit Price})} = \$ \underline{5,968.50} \text{ (DD)}$$

corrected math calculation

(See next page)

REQUEST FOR QUOTATION
WV Consolidated State Laboratory Facility - Site Grading Package

Item 31: SW Ditch No. 2, per Section 334200-14: an all-inclusive Unit Price, per Linear Foot:

$$\text{Allowance Quantity: } 298 \quad \text{LF} \quad \times \$ \frac{34.50}{(\text{Unit Price})} = \$ \underline{10,281.00} \quad (\text{EE})$$

Item 32: SW Ditch No. 3, per Section 334200-15: an all-inclusive Unit Price, per Linear Foot:

$$\text{Allowance Quantity: } 632 \quad \text{LF} \quad \times \$ \frac{38.25}{(\text{Unit Price})} = \$ \underline{24,174.00} \quad (\text{FF})$$

corrected math calculation

Item 33: SW Ditch No. 4, per Section 334200-16: an all-inclusive Unit Price, per Linear Foot:

$$\text{Allowance Quantity: } 269 \quad \text{LF} \quad \times \$ \frac{38.25}{(\text{Unit Price})} = \$ \underline{10,289.25} \quad (\text{GG})$$

corrected math calculation

Item 34: SW Ditch No. 5, per Section 334200-17: an all-inclusive Unit Price, per Linear Foot:

$$\text{Allowance Quantity: } 660 \quad \text{LF} \quad \times \$ \frac{36.50}{(\text{Unit Price})} = \$ \underline{24,090.00} \quad (\text{HH})$$

corrected math calculation

Item 35: SW Ditch No. 6, per Section 334200-18: an all-inclusive Unit Price, per Linear Foot:

$$\text{Allowance Quantity: } 338 \quad \text{LF} \quad \times \$ \frac{36.50}{(\text{Unit Price})} = \$ \underline{12,337.00} \quad (\text{II})$$

corrected math calculation

Item 36: Headwall No. 1 Riprap Apron: an all-inclusive Unit Price, per Linear Foot:

$$\text{Allowance Quantity: } 9 \quad \text{LF} \quad \times \$ \frac{128.44}{(\text{Unit Price})} = \$ \underline{1,155.96} \quad (\text{JJ})$$

corrected math calculation

Item 37: Headwall No. 2 Grouted Riprap Apron: an all-inclusive Unit Price, per Linear Foot:

$$\text{Allowance Quantity: } 12 \quad \text{LF} \quad \times \$ \frac{221.33}{(\text{Unit Price})} = \$ \underline{2,655.96} \quad (\text{KK})$$

corrected math calculation

TOTAL BID AMOUNT (if bidding electronically, enter this total value as the Contract Amount for wvOASIS Commodity Line 1)

Total of A+B+C+D+E+F+G+H+I+J+K+L+M+N+O+P+Q+R+S+T+U+V+W+X+Y+Z+AA+BB+CC+DD+EE+FF+GG+HH+II+JJ+KK =

\$ 1,650,450.00