



Department of Administration
Purchasing Division
2019 Washington Street East
Post Office Box 50130
Charleston, WV 25305-0130

State of West Virginia Purchase Order

Order Date: 10-27-2021

CORRECT ORDER NUMBER MUST APPEAR ON ALL PACKAGES, INVOICES, AND SHIPPING PAPERS. QUESTIONS CONCERNING THIS ORDER SHOULD BE DIRECTED TO THE DEPARTMENT CONTACT.

Order Number:	CPO 0211 4022 GSD2200000008 1	Procurement Folder:	921335
Document Name:	Tax Revenue Center First Floor Renovations	Reason for Modification:	
Document Description:	Tax Revenue Center First Floor Renovations	Award of CRFQ GSD2200000011	
Procurement Type:	Central Purchase Order		
Buyer Name:	Melissa Pettrey		
Telephone:	(304) 558-0094		
Email:	melissa.k.pettrey@wv.gov		
Shipping Method:	Best Way	Effective Start Date:	
Free on Board:	FOB Dest, Freight Prepaid	Effective End Date:	

VENDOR	DEPARTMENT CONTACT																				
Vendor Customer Code: 000000208154 FLINT CONSTRUCTION CO INC PO BOX 146 GASSAWAY WV 26624 US Vendor Contact Phone: 999-999-9999 Extension: Discount Details:	Requestor Name: Robert W Hovatter Requestor Phone: 304-352-5498 Requestor Email: robert.w.hovatter@wv.gov																				
<table><thead><tr><th></th><th>Discount Allowed</th><th>Discount Percentage</th><th>Discount Days</th></tr></thead><tbody><tr><td>#1</td><td>No</td><td>0.0000</td><td>0</td></tr><tr><td>#2</td><td>Not Entered</td><td></td><td></td></tr><tr><td>#3</td><td>Not Entered</td><td></td><td></td></tr><tr><td>#4</td><td>Not Entered</td><td></td><td></td></tr></tbody></table>		Discount Allowed	Discount Percentage	Discount Days	#1	No	0.0000	0	#2	Not Entered			#3	Not Entered			#4	Not Entered			22 FILE LOCATION _____
	Discount Allowed	Discount Percentage	Discount Days																		
#1	No	0.0000	0																		
#2	Not Entered																				
#3	Not Entered																				
#4	Not Entered																				

INVOICE TO	SHIP TO
DEPARTMENT OF ADMINISTRATION GENERAL SERVICES DIVISION 112 CALIFORNIA AVENUE, 5TH FLOOR CHARLESTON WV 25305 US	DEPARTMENT OF ADMINISTRATION GENERAL SERVICES DIVISION BLDG 22 - TAX AND REVENUE 1001 LEE ST CHARLESTON WV 25301 US

11-1-21
B*

Total Order Amount: \$591,325.00

Purchasing Division's File Copy

ENTERED

PURCHASING DIVISION AUTHORIZATION DATE: 10/28/2021 ELECTRONIC SIGNATURE ON FILE	ATTORNEY GENERAL APPROVAL AS TO FORM DATE: 10/29/2021 ELECTRONIC SIGNATURE ON FILE	ENCUMBRANCE CERTIFICATION DATE: 11-2-2021 ELECTRONIC SIGNATURE ON FILE
---	--	--

11/2/2021

Extended Description:

Central Purchase Order
Construction

The Vendor, Flint Construction Co., Inc. of Gassaway, WV. agrees to enter this One-Time contract with the WV Department of Administration, General Services Division for Interior Renovations on the First Floor of Building #22 (1001 Lee Street East, the WV State Tax Department "Revenue Center"), per the bid requirements, specifications, project manual, project drawings, terms and conditions, addendum no.1 dated 09/14/2021 and the vendors submitted and accepted to dated 09/22/2021 incorporated herein by reference and made a part hereof.

Pickering Associates is serving as the Architect/Engineer on this project.

Line	Commodity Code	Quantity	Unit	Unit Price	Total Price
1	72121103	0.00000		0.000000	522000.00
Service From	Service To	Manufacturer		Model No	

Commodity Line Description: Revenue Center First Floor Renovations

Extended Description:

Base Bid, Phase 1: Per attached Project Plans

Line	Commodity Code	Quantity	Unit	Unit Price	Total Price
2	72121103	0.00000		0.000000	54625.00
Service From	Service To	Manufacturer		Model No	

Commodity Line Description: Revenue Center First Floor Renovations, Phase 2

Extended Description:

Base Bid, Phase 2: Per attached Project Plans

Line	Commodity Code	Quantity	Unit	Unit Price	Total Price
3	72121103	0.00000		0.000000	14700.00
Service From	Service To	Manufacturer		Model No	

Commodity Line Description: Revenue Center First Floor Renovations, Alternate #1

Extended Description:

Alternate #1: Per attached Project Plans

GENERAL TERMS AND CONDITIONS:

1. CONTRACTUAL AGREEMENT: Issuance of an Award Document signed by the Purchasing Division Director, or his designee, and approved as to form by the Attorney General's office constitutes acceptance by the State of this Contract made by and between the State of West Virginia and the Vendor. Vendor's signature on its bid, or on the Contract if the Contract is not the result of a bid solicitation, signifies Vendor's agreement to be bound by and accept the terms and conditions contained in this Contract.

2. DEFINITIONS: As used in this Solicitation/Contract, the following terms shall have the meanings attributed to them below. Additional definitions may be found in the specifications included with this Solicitation/Contract.

2.1. "Agency" or "Agencies" means the agency, board, commission, or other entity of the State of West Virginia that is identified on the first page of the Solicitation or any other public entity seeking to procure goods or services under this Contract.

2.2. "Bid" or "Proposal" means the vendors submitted response to this solicitation.

2.3. "Contract" means the binding agreement that is entered into between the State and the Vendor to provide the goods or services requested in the Solicitation.

2.4. "Director" means the Director of the West Virginia Department of Administration, Purchasing Division.

2.5. "Purchasing Division" means the West Virginia Department of Administration, Purchasing Division.

2.6. "Award Document" means the document signed by the Agency and the Purchasing Division, and approved as to form by the Attorney General, that identifies the Vendor as the contract holder.

2.7. "Solicitation" means the official notice of an opportunity to supply the State with goods or services that is published by the Purchasing Division.

2.8. "State" means the State of West Virginia and/or any of its agencies, commissions, boards, etc. as context requires.

2.9. "Vendor" or "Vendors" means any entity submitting a bid in response to the Solicitation, the entity that has been selected as the lowest responsible bidder, or the entity that has been awarded the Contract as context requires.

3. CONTRACT TERM; RENEWAL; EXTENSION: The term of this Contract shall be determined in accordance with the category that has been identified as applicable to this Contract below:

☐ **Term Contract**

Initial Contract Term: This Contract becomes effective on _____ and the initial contract term extends until _____.

Renewal Term: This Contract may be renewed upon the mutual written consent of the Agency, and the Vendor, with approval of the Purchasing Division and the Attorney General's office (Attorney General approval is as to form only). Any request for renewal should be delivered to the Agency and then submitted to the Purchasing Division thirty (30) days prior to the expiration date of the initial contract term or appropriate renewal term. A Contract renewal shall be in accordance with the terms and conditions of the original contract. Unless otherwise specified below, renewal of this Contract is limited to _____ successive one (1) year periods or multiple renewal periods of less than one year, provided that the multiple renewal periods do not exceed the total number of months available in all renewal years combined. Automatic renewal of this Contract is prohibited. Renewals must be approved by the Vendor, Agency, Purchasing Division and Attorney General's office (Attorney General approval is as to form only)

☐ **Alternate Renewal Term** – This contract may be renewed for _____ successive _____ year periods or shorter periods provided that they do not exceed the total number of months contained in all available renewals. Automatic renewal of this Contract is prohibited. Renewals must be approved by the Vendor, Agency, Purchasing Division and Attorney General's office (Attorney General approval is as to form only)

Delivery Order Limitations: In the event that this contract permits delivery orders, a delivery order may only be issued during the time this Contract is in effect. Any delivery order issued within one year of the expiration of this Contract shall be effective for one year from the date the delivery order is issued. No delivery order may be extended beyond one year after this Contract has expired.

☒ **Fixed Period Contract:** This Contract becomes effective upon Vendor's receipt of the notice to proceed and must be completed within 155 (see General Construction Specs) days.

☐ **Fixed Period Contract with Renewals:** This Contract becomes effective upon Vendor's receipt of the notice to proceed and part of the Contract more fully described in the attached specifications must be completed within _____ days. Upon completion of the work covered by the preceding sentence, the vendor agrees that maintenance, monitoring, or warranty services will be provided for _____ year(s) thereafter.

☐ **One Time Purchase:** The term of this Contract shall run from the issuance of the Award Document until all of the goods contracted for have been delivered, but in no event will this Contract extend for more than one fiscal year.

☐ **Other:** See attached _____
Revised 07/01/2021

4. AUTHORITY TO PROCEED: Vendor is authorized to begin performance of this contract on the date of encumbrance listed on the front page of the Award Document unless either the box for "Fixed Period Contract" or "Fixed Period Contract with Renewals" has been checked in Section 3 above. If either "Fixed Period Contract" or "Fixed Period Contract with Renewals" has been checked, Vendor must not begin work until it receives a separate notice to proceed from the State. The notice to proceed will then be incorporated into the Contract via change order to memorialize the official date that work commenced.

5. QUANTITIES: The quantities required under this Contract shall be determined in accordance with the category that has been identified as applicable to this Contract below.

☐ **Open End Contract:** Quantities listed in this Solicitation/Award Document are approximations only, based on estimates supplied by the Agency. It is understood and agreed that the Contract shall cover the quantities actually ordered for delivery during the term of the Contract, whether more or less than the quantities shown.

☐ **Service:** The scope of the service to be provided will be more clearly defined in the specifications included herewith.

☒ **Combined Service and Goods:** The scope of the service and deliverable goods to be provided will be more clearly defined in the specifications included herewith.

☐ **One Time Purchase:** This Contract is for the purchase of a set quantity of goods that are identified in the specifications included herewith. Once those items have been delivered, no additional goods may be procured under this Contract without an appropriate change order approved by the Vendor, Agency, Purchasing Division, and Attorney General's office.

6. EMERGENCY PURCHASES: The Purchasing Division Director may authorize the Agency to purchase goods or services in the open market that Vendor would otherwise provide under this Contract if those goods or services are for immediate or expedited delivery in an emergency. Emergencies shall include, but are not limited to, delays in transportation or an unanticipated increase in the volume of work. An emergency purchase in the open market, approved by the Purchasing Division Director, shall not constitute a breach of this Contract and shall not entitle the Vendor to any form of compensation or damages. This provision does not excuse the State from fulfilling its obligations under a One Time Purchase contract.

7. REQUIRED DOCUMENTS: All of the items checked below must be provided to the Purchasing Division by the Vendor as specified below.

☒ **BID BOND (Construction Only):** Pursuant to the requirements contained in W. Va. Code § 5-22-1(c), All Vendors submitting a bid on a construction project shall furnish a valid bid bond in the amount of five percent (5%) of the total amount of the bid protecting the State of West Virginia. The bid bond must be submitted with the bid.

☒ **PERFORMANCE BOND:** The apparent successful Vendor shall provide a performance bond in the amount of 100% of the contract. The performance bond must be received by the Purchasing Division prior to Contract award.

☒ **LABOR/MATERIAL PAYMENT BOND:** The apparent successful Vendor shall provide a labor/material payment bond in the amount of 100% of the Contract value. The labor/material payment bond must be delivered to the Purchasing Division prior to Contract award.

In lieu of the Bid Bond, Performance Bond, and Labor/Material Payment Bond, the Vendor may provide certified checks, cashier's checks, or irrevocable letters of credit. Any certified check, cashier's check, or irrevocable letter of credit provided in lieu of a bond must be of the same amount and delivered on the same schedule as the bond it replaces. A letter of credit submitted in lieu of a performance and labor/material payment bond will only be allowed for projects under \$100,000. Personal or business checks are not acceptable. Notwithstanding the foregoing, West Virginia Code § 5-22-1 (d) mandates that a vendor provide a performance and labor/material payment bond for construction projects. Accordingly, substitutions for the performance and labor/material payment bonds for construction projects is not permitted.

☐ **MAINTENANCE BOND:** The apparent successful Vendor shall provide a two (2) year maintenance bond covering the roofing system. The maintenance bond must be issued and delivered to the Purchasing Division prior to Contract award.

☐ **LICENSE(S) / CERTIFICATIONS / PERMITS:** In addition to anything required under the Section of the General Terms and Conditions entitled Licensing, the apparent successful Vendor shall furnish proof of the following licenses, certifications, and/or permits upon request and in a form acceptable to the State. The request may be prior to or after contract award at the State's sole discretion.

☐☐☐☐

The apparent successful Vendor shall also furnish proof of any additional licenses or certifications contained in the specifications regardless of whether or not that requirement is listed above.

8. INSURANCE: The apparent successful Vendor shall furnish proof of the insurance identified by a checkmark below and must include the State as an additional insured on each policy prior to Contract award. The insurance coverages identified below must be maintained throughout the life of this contract. Thirty (30) days prior to the expiration of the insurance policies, Vendor shall provide the Agency with proof that the insurance mandated herein has been continued. Vendor must also provide Agency with immediate notice of any changes in its insurance policies, including but not limited to, policy cancelation, policy reduction, or change in insurers. The apparent successful Vendor shall also furnish proof of any additional insurance requirements contained in the specifications prior to Contract award regardless of whether that insurance requirement is listed in this section.

Vendor must maintain:

☒ **Commercial General Liability Insurance** in at least an amount of: \$1,000,000.00 per occurrence.

☒ **Automobile Liability Insurance** in at least an amount of: \$1,000,000.00 per occurrence.

☐ **Professional/Malpractice/Errors and Omission Insurance** in at least an amount of: _____ per occurrence. Notwithstanding the forgoing, Vendor's are not required to list the State as an additional insured for this type of policy.

☒ **Commercial Crime and Third Party Fidelity Insurance** in an amount of: \$100,000.00 per occurrence.

☐ **Cyber Liability Insurance** in an amount of: _____ per occurrence.

☐ **Builders Risk Insurance** in an amount equal to 100% of the amount of the Contract.

☐ **Pollution Insurance** in an amount of: _____ per occurrence.

☐ **Aircraft Liability** in an amount of: _____ per occurrence.

☐☐☐☐

Notwithstanding anything contained in this section to the contrary, the Director of the Purchasing Division reserves the right to waive the requirement that the State be named as an additional insured on one or more of the Vendor's insurance policies if the Director finds that doing so is in the State's best interest.

9. WORKERS' COMPENSATION INSURANCE: Vendor shall comply with laws relating to workers compensation, shall maintain workers' compensation insurance when required, and shall furnish proof of workers' compensation insurance upon request.

10. [Reserved]

11. LIQUIDATED DAMAGES: This clause shall in no way be considered exclusive and shall not limit the State or Agency's right to pursue any other available remedy. Vendor shall pay liquidated damages in the amount specified below or as described in the specifications:

☐ _____ for _____.

☒ Liquidated Damages Contained in the Specifications.

☐ Liquidated Damages Are Not Included in this Contract.

12. ACCEPTANCE: Vendor's signature on its bid, or on the certification and signature page, constitutes an offer to the State that cannot be unilaterally withdrawn, signifies that the product or service proposed by vendor meets the mandatory requirements contained in the Solicitation for that product or service, unless otherwise indicated, and signifies acceptance of the terms and conditions contained in the Solicitation unless otherwise indicated.

13. PRICING: The pricing set forth herein is firm for the life of the Contract, unless specified elsewhere within this Solicitation/Contract by the State. A Vendor's inclusion of price adjustment provisions in its bid, without an express authorization from the State in the Solicitation to do so, may result in bid disqualification. Notwithstanding the foregoing, Vendor must extend any publicly advertised sale price to the State and invoice at the lower of the contract price or the publicly advertised sale price.

14. PAYMENT IN ARREARS: Payments for goods/services will be made in arrears only upon receipt of a proper invoice, detailing the goods/services provided or receipt of the goods/services, whichever is later. Notwithstanding the foregoing, payments for software maintenance, licenses, or subscriptions may be paid annually in advance.

15. PAYMENT METHODS: Vendor must accept payment by electronic funds transfer and P-Card. (The State of West Virginia's Purchasing Card program, administered under contract by a banking institution, processes payment for goods and services through state designated credit cards.)

16. TAXES: The Vendor shall pay any applicable sales, use, personal property or any other taxes arising out of this Contract and the transactions contemplated thereby. The State of West Virginia is exempt from federal and state taxes and will not pay or reimburse such taxes.

17. ADDITIONAL FEES: Vendor is not permitted to charge additional fees or assess additional charges that were not either expressly provided for in the solicitation published by the State of West Virginia, included in the Contract, or included in the unit price or lump sum bid amount that Vendor is required by the solicitation to provide. Including such fees or charges as notes to the solicitation may result in rejection of vendor's bid. Requesting such fees or charges be paid after the contract has been awarded may result in cancellation of the contract.

18. FUNDING: This Contract shall continue for the term stated herein, contingent upon funds being appropriated by the Legislature or otherwise being made available. In the event funds are not appropriated or otherwise made available, this Contract becomes void and of no effect beginning on July 1 of the fiscal year for which funding has not been appropriated or otherwise made available. If that occurs, the State may notify the Vendor that an alternative source of funding has been obtained and thereby avoid the automatic termination. Non-appropriation or non-funding shall not be considered an event of default.

19. CANCELLATION: The Purchasing Division Director reserves the right to cancel this Contract immediately upon written notice to the vendor if the materials or workmanship supplied do not conform to the specifications contained in the Contract. The Purchasing Division Director may also cancel any purchase or Contract upon 30 days written notice to the Vendor in accordance with West Virginia Code of State Rules § 148-1-5.2.b.

20. TIME: Time is of the essence regarding all matters of time and performance in this Contract.

21. APPLICABLE LAW: This Contract is governed by and interpreted under West Virginia law without giving effect to its choice of law principles. Any information provided in specification manuals, or any other source, verbal or written, which contradicts or violates the West Virginia Constitution, West Virginia Code, or West Virginia Code of State Rules is void and of no effect.

22. COMPLIANCE WITH LAWS: Vendor shall comply with all applicable federal, state, and local laws, regulations and ordinances. By submitting a bid, Vendor acknowledges that it has reviewed, understands, and will comply with all applicable laws, regulations, and ordinances.

SUBCONTRACTOR COMPLIANCE: Vendor shall notify all subcontractors providing commodities or services related to this Contract that as subcontractors, they too are required to comply with all applicable laws, regulations, and ordinances. Notification under this provision must occur prior to the performance of any work under the contract by the subcontractor.

23. ARBITRATION: Any references made to arbitration contained in this Contract, Vendor's bid, or in any American Institute of Architects documents pertaining to this Contract are hereby deleted, void, and of no effect.

24. MODIFICATIONS: This writing is the parties' final expression of intent. Notwithstanding anything contained in this Contract to the contrary no modification of this Contract shall be binding without mutual written consent of the Agency, and the Vendor, with approval of the Purchasing Division and the Attorney General's office (Attorney General approval is as to form only). Any change to existing contracts that adds work or changes contract cost, and were not included in the original contract, must be approved by the Purchasing Division and the Attorney General's Office (as to form) prior to the implementation of the change or commencement of work affected by the change.

25. WAIVER: The failure of either party to insist upon a strict performance of any of the terms or provision of this Contract, or to exercise any option, right, or remedy herein contained, shall not be construed as a waiver or a relinquishment for the future of such term, provision, option, right, or remedy, but the same shall continue in full force and effect. Any waiver must be expressly stated in writing and signed by the waiving party.

26. SUBSEQUENT FORMS: The terms and conditions contained in this Contract shall supersede any and all subsequent terms and conditions which may appear on any form documents submitted by Vendor to the Agency or Purchasing Division such as price lists, order forms, invoices, sales agreements, or maintenance agreements, and includes internet websites or other electronic documents. Acceptance or use of Vendor's forms does not constitute acceptance of the terms and conditions contained thereon.

27. ASSIGNMENT: Neither this Contract nor any monies due, or to become due hereunder, may be assigned by the Vendor without the express written consent of the Agency, the Purchasing Division, the Attorney General's office (as to form only), and any other government agency or office that may be required to approve such assignments.

28. WARRANTY: The Vendor expressly warrants that the goods and/or services covered by this Contract will: (a) conform to the specifications, drawings, samples, or other description furnished or specified by the Agency; (b) be merchantable and fit for the purpose intended; and (c) be free from defect in material and workmanship.

29. STATE EMPLOYEES: State employees are not permitted to utilize this Contract for personal use and the Vendor is prohibited from permitting or facilitating the same.

30. PRIVACY, SECURITY, AND CONFIDENTIALITY: The Vendor agrees that it will not disclose to anyone, directly or indirectly, any such personally identifiable information or other confidential information gained from the Agency, unless the individual who is the subject of the information consents to the disclosure in writing or the disclosure is made pursuant to the Agency's policies, procedures, and rules. Vendor further agrees to comply with the Confidentiality Policies and Information Security Accountability Requirements, set forth in <http://www.state.wv.us/admin/purchase/privacy/default.html>.

31. YOUR SUBMISSION IS A PUBLIC DOCUMENT: Vendor's entire response to the Solicitation and the resulting Contract are public documents. As public documents, they will be disclosed to the public following the bid/proposal opening or award of the contract, as required by the competitive bidding laws of West Virginia Code §§ 5A-3-1 et seq., 5-22-1 et seq., and 5G-1-1 et seq. and the Freedom of Information Act West Virginia Code §§ 29B-1-1 et seq.

DO NOT SUBMIT MATERIAL YOU CONSIDER TO BE CONFIDENTIAL, A TRADE SECRET, OR OTHERWISE NOT SUBJECT TO PUBLIC DISCLOSURE.

Submission of any bid, proposal, or other document to the Purchasing Division constitutes your explicit consent to the subsequent public disclosure of the bid, proposal, or document. The Purchasing Division will disclose any document labeled "confidential," "proprietary," "trade secret," "private," or labeled with any other claim against public disclosure of the documents, to include any "trade secrets" as defined by West Virginia Code § 47-22-1 et seq. All submissions are subject to public disclosure without notice.

32. LICENSING: In accordance with West Virginia Code of State Rules § 148-1-6.1.e, Vendor must be licensed and in good standing in accordance with any and all state and local laws and requirements by any state or local agency of West Virginia, including, but not limited to, the West Virginia Secretary of State's Office, the West Virginia Tax Department, West Virginia Insurance Commission, or any other state agency or political subdivision. Obligations related to political subdivisions may include, but are not limited to, business licensing, business and occupation taxes, inspection compliance, permitting, etc. Upon request, the Vendor must provide all necessary releases to obtain information to enable the Purchasing Division Director or the Agency to verify that the Vendor is licensed and in good standing with the above entities.

SUBCONTRACTOR COMPLIANCE: Vendor shall notify all subcontractors providing commodities or services related to this Contract that as subcontractors, they too are required to be licensed, in good standing, and up-to-date on all state and local obligations as described in this section. Obligations related to political subdivisions may include, but are not limited to, business licensing, business and occupation taxes, inspection compliance, permitting, etc. Notification under this provision must occur prior to the performance of any work under the contract by the subcontractor.

33. ANTITRUST: In submitting a bid to, signing a contract with, or accepting a Award Document from any agency of the State of West Virginia, the Vendor agrees to convey, sell, assign, or transfer to the State of West Virginia all rights, title, and interest in and to all causes of action it may now or hereafter acquire under the antitrust laws of the United States and the State of West Virginia for price fixing and/or unreasonable restraints of trade relating to the particular commodities or services purchased or acquired by the State of West Virginia. Such assignment shall be made and become effective at the time the purchasing agency tenders the initial payment to Vendor.

34. VENDOR CERTIFICATIONS: By signing its bid or entering into this Contract, Vendor certifies (1) that its bid or offer was made without prior understanding, agreement, or connection with any corporation, firm, limited liability company, partnership, person or entity submitting a bid or offer for the same material, supplies, equipment or services; (2) that its bid or offer is in all respects fair and without collusion or fraud; (3) that this Contract is accepted or entered into without any prior understanding, agreement, or connection to any other entity that could be considered a violation of law; and (4) that it has reviewed this Solicitation in its entirety; understands the requirements, terms and conditions, and other information contained herein.

Vendor's signature on its bid or offer also affirms that neither it nor its representatives have any interest, nor shall acquire any interest, direct or indirect, which would compromise the performance of its services hereunder. Any such interests shall be promptly presented in detail to the Agency. The individual signing this bid or offer on behalf of Vendor certifies that he or she is authorized by the Vendor to execute this bid or offer or any documents related thereto on Vendor's behalf; that he or she is authorized to bind the Vendor in a contractual relationship; and that, to the best of his or her knowledge, the Vendor has properly registered with any State agency that may require registration.

35. VENDOR RELATIONSHIP: The relationship of the Vendor to the State shall be that of an independent contractor and no principal-agent relationship or employer-employee relationship is contemplated or created by this Contract. The Vendor as an independent contractor is solely liable for the acts and omissions of its employees and agents. Vendor shall be responsible for selecting, supervising, and compensating any and all individuals employed pursuant to the terms of this Solicitation and resulting contract. Neither the Vendor, nor any employees or subcontractors of the Vendor, shall be deemed to be employees of the State for any purpose whatsoever. Vendor shall be exclusively responsible for payment of employees and contractors for all wages and salaries, taxes, withholding payments, penalties, fees, fringe benefits, professional liability insurance premiums, contributions to insurance and pension, or other deferred compensation plans, including but not limited to, Workers' Compensation and Social Security obligations, licensing fees, etc. and the filing of all necessary documents, forms, and returns pertinent to all of the foregoing.

Vendor shall hold harmless the State, and shall provide the State and Agency with a defense against any and all claims including, but not limited to, the foregoing payments, withholdings, contributions, taxes, Social Security taxes, and employer income tax returns.

36. INDEMNIFICATION: The Vendor agrees to indemnify, defend, and hold harmless the State and the Agency, their officers, and employees from and against: (1) Any claims or losses for services rendered by any subcontractor, person, or firm performing or supplying services, materials, or supplies in connection with the performance of the Contract; (2) Any claims or losses resulting to any person or entity injured or damaged by the Vendor, its officers, employees, or subcontractors by the publication, translation, reproduction, delivery, performance, use, or disposition of any data used under the Contract in a manner not authorized by the Contract, or by Federal or State statutes or regulations; and (3) Any failure of the Vendor, its officers, employees, or subcontractors to observe State and Federal laws including, but not limited to, labor and wage and hour laws.

37. PURCHASING AFFIDAVIT: In accordance with West Virginia Code §§ 5A-3-10a and 5-22-1(i), the State is prohibited from awarding a contract to any bidder that owes a debt to the State or a political subdivision of the State, Vendors are required to sign, notarize, and submit the Purchasing Affidavit to the Purchasing Division affirming under oath that it is not in default on any monetary obligation owed to the state or a political subdivision of the state.

38. CONFLICT OF INTEREST: Vendor, its officers or members or employees, shall not presently have or acquire an interest, direct or indirect, which would conflict with or compromise the performance of its obligations hereunder. Vendor shall periodically inquire of its officers, members and employees to ensure that a conflict of interest does not arise. Any conflict of interest discovered shall be promptly presented in detail to the Agency.

39. REPORTS: Vendor shall provide the Agency and/or the Purchasing Division with the following reports identified by a checked box below:

☒ Such reports as the Agency and/or the Purchasing Division may request. Requested reports may include, but are not limited to, quantities purchased, agencies utilizing the contract, total contract expenditures by agency, etc.

☐ Quarterly reports detailing the total quantity of purchases in units and dollars, along with a listing of purchases by agency. Quarterly reports should be delivered to the Purchasing Division via email at purchasing.division@wv.gov.

40. BACKGROUND CHECK: In accordance with W. Va. Code § 15-2D-3, the State reserves the right to prohibit a service provider's employees from accessing sensitive or critical information or to be present at the Capitol complex based upon results addressed from a criminal background check. Service providers should contact the West Virginia Division of Protective Services by phone at (304) 558-9911 for more information.

41. PREFERENCE FOR USE OF DOMESTIC STEEL PRODUCTS: Except when authorized by the Director of the Purchasing Division pursuant to W. Va. Code § 5A-3-56, no contractor may use or supply steel products for a State Contract Project other than those steel products made in the United States. A contractor who uses steel products in violation of this section may be subject to civil penalties pursuant to W. Va. Code § 5A-3-56. As used in this section:

- a. "State Contract Project" means any erection or construction of, or any addition to, alteration of or other improvement to any building or structure, including, but not limited to, roads or highways, or the installation of any heating or cooling or ventilating plants or other equipment, or the supply of and materials for such projects, pursuant to a contract with the State of West Virginia for which bids were solicited on or after June 6, 2001.
- b. "Steel Products" means products rolled, formed, shaped, drawn, extruded, forged, cast, fabricated or otherwise similarly processed, or processed by a combination of two or more or such operations, from steel made by the open heath, basic oxygen, electric furnace, Bessemer or other steel making process. The Purchasing Division Director may, in writing, authorize the use of foreign steel products if:
- c. The cost for each contract item used does not exceed one tenth of one percent (.1%)

of the total contract cost or two thousand five hundred dollars (\$2,500.00), whichever is greater. For the purposes of this section, the cost is the value of the steel product as delivered to the project; or

- d. The Director of the Purchasing Division determines that specified steel materials are not produced in the United States in sufficient quantity or otherwise are not reasonably available to meet contract requirements.

42. PREFERENCE FOR USE OF DOMESTIC ALUMINUM, GLASS, AND STEEL: In Accordance with W. Va. Code § 5-19-1 et seq., and W. Va. CSR § 148-10-1 et seq., for every contract or subcontract, subject to the limitations contained herein, for the construction, reconstruction, alteration, repair, improvement or maintenance of public works or for the purchase of any item of machinery or equipment to be used at sites of public works, only domestic aluminum, glass or steel products shall be supplied unless the spending officer determines, in writing, after the receipt of offers or bids, (1) that the cost of domestic aluminum, glass or steel products is unreasonable or inconsistent with the public interest of the State of West Virginia, (2) that domestic aluminum, glass or steel products are not produced in sufficient quantities to meet the contract requirements, or (3) the available domestic aluminum, glass, or steel do not meet the contract specifications. This provision only applies to public works contracts awarded in an amount more than fifty thousand dollars (\$50,000) or public works contracts that require more than ten thousand pounds of steel products.

The cost of domestic aluminum, glass, or steel products may be unreasonable if the cost is more than twenty percent (20%) of the bid or offered price for foreign made aluminum, glass, or steel products. If the domestic aluminum, glass or steel products to be supplied or produced in a "substantial labor surplus area", as defined by the United States Department of Labor, the cost of domestic aluminum, glass, or steel products may be unreasonable if the cost is more than thirty percent (30%) of the bid or offered price for foreign made aluminum, glass, or steel products. This preference shall be applied to an item of machinery or equipment, as indicated above, when the item is a single unit of equipment or machinery manufactured primarily of aluminum, glass or steel, is part of a public works contract and has the sole purpose or of being a permanent part of a single public works project. This provision does not apply to equipment or machinery purchased by a spending unit for use by that spending unit and not as part of a single public works project.

All bids and offers including domestic aluminum, glass or steel products that exceed bid or offer prices including foreign aluminum, glass or steel products after application of the preferences provided in this provision may be reduced to a price equal to or lower than the lowest bid or offer price for foreign aluminum, glass or steel products plus the applicable preference. If the reduced bid or offer prices are made in writing and supersede the prior bid or offer prices, all bids or offers, including the reduced bid or offer prices, will be reevaluated in accordance with this rule.

43. INTERESTED PARTY SUPPLEMENTAL DISCLOSURE: W. Va. Code § 6D-1-2 requires that for contracts with an actual or estimated value of at least \$1 million, the vendor must submit to the Agency a supplemental disclosure of interested parties reflecting any new or differing interested parties to the contract, which were not included in the original pre-award interested party disclosure, within 30 days following the completion or termination of the contract. A copy of that form is included with this solicitation or can be obtained from the Revised 07/01/2021

WV Ethics Commission. This requirement does not apply to publicly traded companies listed on a national or international stock exchange. A more detailed definition of interested parties can be obtained from the form referenced above.

44. PROHIBITION AGAINST USED OR REFURBISHED: Unless expressly permitted in the solicitation published by the State, Vendor must provide new, unused commodities, and is prohibited from supplying used or refurbished commodities, in fulfilling its responsibilities under this Contract.

45. VOID CONTRACT CLAUSES – This Contract is subject to the provisions of West Virginia Code § 5A-3-62, which automatically voids certain contract clauses that violate State law.

ADDITIONAL TERMS AND CONDITIONS (Construction Contracts Only)

1. CONTRACTOR'S LICENSE: Until June 15, 2021, West Virginia Code § 21-11-2, and after that date, § 30-42-2, requires that all persons desiring to perform contracting work in this state be licensed. The West Virginia Contractors Licensing Board is empowered to issue the contractor's license. Applications for a contractor's license may be made by contacting the West Virginia Contractor Licensing Board.

The apparent successful Vendor must furnish a copy of its contractor's license prior to the issuance of a contract award document.

2. DRUG-FREE WORKPLACE AFFIDAVIT: W. Va. Code § 21-1D-5 provides that any solicitation for a public improvement contract requires each Vendor that submits a bid for the work to submit an affidavit that the Vendor has a written plan for a drug-free workplace policy. If the affidavit is not submitted with the bid submission, the Purchasing Division shall promptly request by telephone and electronic mail that the low bidder and second low bidder provide the affidavit within one business day of the request. Failure to submit the affidavit within one business day of receiving the request shall result in disqualification of the bid. To comply with this law, Vendor should complete the enclosed drug-free workplace affidavit and submit the same with its bid. Failure to submit the signed and notarized drugfree workplace affidavit or a similar affidavit that fully complies with the requirements of the applicable code, within one business day of being requested to do so shall result in disqualification of Vendor's bid. Pursuant to W. Va. Code 21-1D-2(b) and (k), this provision does not apply to public improvement contracts the value of which is \$100,000 or less or temporary or emergency repairs.

2.1. DRUG-FREE WORKPLACE POLICY: Pursuant to W. Va. Code § 21-1D-4, Vendor and its subcontractors must implement and maintain a written drug-free workplace policy that complies with said article. The awarding public authority shall cancel this contract if: (1) Vendor fails to implement and maintain a written drug-free workplace policy described in the preceding paragraph, (2) Vendor fails to provide information regarding implementation of its drug-free workplace policy at the request of the public authority; or (3) Vendor provides to the public authority false information regarding the contractor's drug-free workplace policy.

Pursuant to W. Va. Code 21-1D-2(b) and (k), this provision does not apply to public improvement contracts the value of which is \$100,000 or less or temporary or emergency repairs.

3. DRUG FREE WORKPLACE REPORT: Pursuant to W. Va. Code § 21-1D-7b, no less than once per year, or upon completion of the project, every contractor shall provide a certified report to the public authority which let the contract. For contracts over \$25,000, the public authority shall be the West Virginia Purchasing Division. For contracts of \$25,000 or less, the public authority shall be the agency issuing the contract. The report shall include:

- (1) Information to show that the education and training service to the requirements of West Virginia Code § 21-1D-5 was provided;
- (2) The name of the laboratory certified by the United States Department of Health and Human Services or its successor that performs the drug tests;
- (3) The average number of employees in connection with the construction on the public improvement;
- (4) Drug test results for the following categories including the number of positive tests and the number of negative tests: (A) Pre-employment and new hires; (B) Reasonable suspicion; (C) Post-accident; and (D) Random.

Vendor should utilize the attached Certified Drug Free Workplace Report Coversheet when submitting the report required hereunder. Pursuant to W. Va. Code 21-1D-2(b) and (k), this provision does not apply to public improvement contracts the value of which is \$100,000 or less or temporary or emergency repairs.

4. AIA DOCUMENTS: All construction contracts that will be completed in conjunction with architectural services procured under Chapter 5G of the West Virginia Code will be governed by the attached AIA documents, as amended by the Supplementary Conditions for the State of West Virginia, in addition to the terms and conditions contained herein.

4A. PROHIBITION AGAINST GENERAL CONDITIONS: Notwithstanding anything contained in the AIA Documents or the Supplementary Conditions, the State of West Virginia will not pay for general conditions, or winter conditions, or any other condition representing a delay in the contracts. The Vendor is expected to mitigate delay costs to the greatest extent possible and any costs associated with Delays must be specifically and concretely identified. The state will not consider an average daily rate multiplied by the number of days extended to be an acceptable charge.

5. GREEN BUILDINGS MINIMUM ENERGY STANDARDS: In accordance with § 22-29-4, all new building construction projects of public agencies that have not entered the schematic design phase prior to July 1, 2012, or any building construction project receiving state grant funds and appropriations, including public schools, that have not entered the schematic design phase prior to July 1, 2012, shall be designed and constructed complying with the ICC International Energy Conservation Code, adopted by the State Fire Commission, and the ANSI/ASHRAE/IESNA Standard 90.1-2007: Provided, That if any construction project has a commitment of federal funds to pay for a portion of such project, this provision shall only apply to the extent such standards are consistent with the federal standards.

6. LOCAL LABOR MARKET HIRING REQUIREMENT: Pursuant to West Virginia Code §21-1C-1 et seq., Employers shall hire at least seventy-five percent of employees for public improvement construction projects from the local labor market, to be rounded off, with at least two employees from outside the local labor market permissible for each employer per project.

Any employer unable to employ the minimum number of employees from the local labor market shall inform the nearest office of Workforce West Virginia of the number of qualified employees needed and provide a job description of the positions to be filled.

If, within three business days following the placing of a job order, Workforce West Virginia is unable to refer any qualified job applicants to the employer or refers less qualified job applicants than the number requested, then Workforce West Virginia shall issue a waiver to the employer stating the unavailability of applicant and shall permit the employer to fill any positions covered by the waiver from outside the local labor market. The waiver shall be in writing and shall be issued within the prescribed three days. A waiver certificate shall be sent to both the employer for its permanent project records and to the public authority.

Any employer who violates this requirement is subject to a civil penalty of \$250 per each employee less than the required threshold of seventy-five percent per day of violation after receipt of a notice of violation.

Any employer that continues to violate any provision of this article more than fourteen calendar days after receipt of a notice of violation is subject to a civil penalty of \$500 per each employee less than the required threshold of seventy-five percent per day of violation.

The following terms used in this section have the meaning shown below.

(1) The term "construction project" means any construction, reconstruction, improvement, enlargement, painting, decorating or repair of any public improvement let to contract in an amount equal to or greater than \$500,000. The term "construction project" does not include temporary or emergency repairs;

(2) The term "employee" means any person hired or permitted to perform hourly work for wages by a person, firm or corporation in the construction industry; The term "employee" does not include:(i) Bona fide employees of a public authority or individuals engaged in making temporary or emergency repairs;(ii) Bona fide independent contractors; or(iii) Salaried supervisory personnel necessary to assure efficient execution of the employee's work;

(3) The term "employer" means any person, firm or corporation employing one or more employees on any public improvement and includes all contractors and subcontractors;

(4) The term "local labor market" means every county in West Virginia and any county outside of West Virginia if any portion of that county is within fifty miles of the border of West Virginia;

(5) The term "public improvement" includes the construction of all buildings, roads, highways, bridges, streets, alleys, sewers, ditches, sewage disposal plants, waterworks, airports and all other structures that may be let to contract by a public authority, excluding improvements funded, in whole or in part, by federal funds.

7. DAVIS-BACON AND RELATED ACT WAGE RATES:

- ☐ The work performed under this contract is federally funded in whole, or in part. Pursuant to _____, Vendors are required to pay applicable Davis-Bacon wage rates.
- ☒ The work performed under this contract is not subject to Davis-Bacon wage rates.

8. SUBCONTRACTOR LIST SUBMISSION: In accordance with W. Va. Code § 5-22-1, the apparent low bidder on a contract valued at more than \$250,000.00 for the construction, alteration, decoration, painting or improvement of a new or existing building or structure shall submit a list of all subcontractors who will perform more than \$25,000.00 of work on the project including labor and materials. (This section does not apply to any other construction projects, such as highway, mine reclamation, water or sewer projects.) The subcontractor list shall be provided to the Purchasing Division within one business day of the opening of bids for review. If the apparent low bidder fails to submit the subcontractor list, the Purchasing Division shall promptly request by telephone and electronic mail that the low bidder and second low bidder provide the subcontractor list within one business day of the request. Failure to submit the subcontractor list within one business day of receiving the request shall result in disqualification of the bid.

If no subcontractors who will perform more than \$25,000.00 of work are to be used to complete the project, the apparent low bidder must make this clear on the subcontractor list, in the bid itself, or in response to the Purchasing Division's request for the subcontractor list.

a. Required Information. The subcontractor list must contain the following information:

- i. Bidder's name
- ii. Name of each subcontractor performing more than \$25,000 of work on the project.
- iii. The license number of each subcontractor, as required by W. Va. Code § 21-11-1 et. seq.
- iv. If applicable, a notation that no subcontractor will be used to perform more than \$25,000.00 of work. (This item iv. is not required if the vendor makes this clear in the bid itself or in documentation following the request for the subcontractor list.)

b. Subcontractor List Submission Form: The subcontractor list may be submitted in any form, including the attached form, as long as the required information noted above is included. If any information is missing from the bidder's subcontractor list submission, it may be obtained from other documents such as bids, emails, letters, etc. that accompany the subcontractor list submission.

c. Substitution of Subcontractor. Written approval must be obtained from the State Spending Unit before any subcontractor substitution is permitted. Substitutions are not permitted unless:

- i. The subcontractor listed in the original bid has filed for bankruptcy;
- ii. The subcontractor in the original bid has been debarred or suspended; or
- iii. The contractor certifies in writing that the subcontractor listed in the original bid fails, is unable, or refuses to perform his subcontract.

DESIGNATED CONTACT: Vendor appoints the individual identified in this Section as the Contract Administrator and the initial point of contact for matters relating to this Contract.

Roger L. Flint II PRESIDENT
(Name, Title)
Roger L Flint, II President
(Printed Name and Title)
P O Box 146 Gassaway WV 26624
(Address)
(304) 364-5555/(304) 364-5556
(Phone Number) / (Fax Number)
rob@flintconstructionco.com
(email address)

CERTIFICATION AND SIGNATURE: By signing below, or submitting documentation through wvOASIS, I certify that: I have reviewed this Solicitation in its entirety; that I understand the requirements, terms and conditions, and other information contained herein; that this bid, offer or proposal constitutes an offer to the State that cannot be unilaterally withdrawn; that the product or service proposed meets the mandatory requirements contained in the Solicitation for that product or service, unless otherwise stated herein; that the Vendor accepts the terms and conditions contained in the Solicitation, unless otherwise stated herein; that I am submitting this bid, offer or proposal for review and consideration; that I am authorized by the vendor to execute and submit this bid, offer, or proposal, or any documents related thereto on vendor's behalf; that I am authorized to bind the vendor in a contractual relationship; and that to the best of my knowledge, the vendor has properly registered with any State agency that may require registration.

By signing below, I further certify that I understand this Contract is subject to the provisions of West Virginia Code § 5A-3-62, which automatically voids certain contract clauses that violate State law.

Flint Construction Co., Inc.
(Company)

Roger L. Flint II PRESIDENT
(Authorized Signature) (Representative Name, Title)

Roger L Flint, II President
(Printed Name and Title of Authorized Representative)

09/22/2021
(Date)

(304) 364-5555/(304) 364-5556
(Phone Number) (Fax Number)

Subcontractor List Submission (Construction Contracts Only)

Bidder's Name: Flint Construction Co., Inc.

☐ Check this box if no subcontractors will perform more than \$25,000.00 of work to complete the project.

[illegible]

Attach additional pages if necessary

Building 22 Revenue Center First Floor Renovations

GENERAL CONSTRUCTION SPECIFICATIONS

1. **PURPOSE AND SCOPE:** The West Virginia Purchasing Division is soliciting bids on behalf of the WV Department of Administration, General Services Division (“Agency” and “Owner”) to establish a contract for Interior Renovations on the First Floor of Building #22 (1001 Lee Street East, the WV State Tax Department “Revenue Center”), including the construction of new partitions, entry, plumbing, HVAC, electrical, and all associated work as detailed in the Project Plans. Pickering Associates is serving as the Architect/Engineer on this project.

Construction Services shall be split into two separate phases. Phase 1 of the Work is to include everything specified in the Project Plan **except for** the providing and installing of all doors specified to be reused. Phase 2 includes all work and costs associated with providing and installing those doors (and all work associated with Alternate #1). Each Phase has a separate timeline to achieve Substantial and Final Completion, both starting upon the date established in the Owner’s issuance of Notice to Proceed.

Due to meeting restrictions which may be in place, bidders interested in participating in the Mandatory Pre-Bid Meeting must abide by all safety precautions, including for safe social distancing, as prescribed by the GSD Project Manager; use of PPE such as masks is highly encouraged. No other opportunity to review the jobsite prior to bidding will be offered.

2. **DEFINITIONS:** The terms listed below shall have the meanings assigned to them below. Additional definitions can be found in section 2 of the General Terms and Conditions and in the Specification’s Manual as defined below.

2.1 “Construction Services” means construction of new partitions, entry, plumbing, HVAC, electrical, and associated work, as more fully described in these specifications and the Specifications/Project Manual.

2.2 “Pricing Page” means the pages contained in wvOASIS, attached hereto as Exhibit A, upon which Vendor should list its proposed price for the Construction Services.

2.3 “Solicitation” means the official notice of an opportunity to supply the State with Construction Services that is published by the Purchasing Division.

2.4 “Specifications/Project Manual” means the American Institute of Architect forms, specifications, plans, drawings, and related documents developed by the architect,

Building 22 Revenue Center First Floor Renovations

engineer, or Agency that provide detailed instructions on how the Construction Services are to be performed along with any American Institute of Architects documents ("AIA documents") attached thereto.

3. **ORDER OF PRECEDENCE:** This General Construction Specifications document will have priority over, and supersede, anything contained in the Specifications/Project Manual.
4. **QUALIFICATIONS:** Vendor, or Vendor's staff if requirements are inherently limited to individuals rather than corporate entities, shall have the following minimum qualifications:
 - 4.1. **Experience:** Vendor, or Vendor's supervisory staff assigned to this project, must have successfully completed at least Three (3) projects that involved work similar to that described in the Specifications/Project Manual. Compliance with this experience requirement will be determined prior to contract award by the State through references provided by the Vendor upon request, through knowledge or documentation of the Vendor's past projects, through confirmation of experience requirements from the architect assisting the State in this project, or some other method that the State determines to be acceptable. Vendor must provide any documentation requested by the State to assist in confirmation of compliance with this provision. References, documentation, or other information to confirm compliance with this experience requirement may be requested after bid opening and prior to contract award.
5. **CONTRACT AWARD:** The Contract is intended to provide Agency with a purchase price for the Construction Services. The Contract will be awarded to the lowest qualified responsible bidder meeting the required specifications. If the Pricing Pages contain alternates/add-ons, the Contract will be awarded based on the grand total of the base bid and any alternates/add-ons selected.
6. **SELECTION OF ALTERNATES:** Pursuant to W. Va. Code § 5-22-1(f), any solicitation of bids shall include no more than five alternates. Alternates, if accepted, shall be accepted in the order in which they are listed on the bid form. Any unaccepted alternate contained within a bid shall expire 90 days after the date of the opening of bids for review. Determination of the lowest qualified responsible bidder shall be based on the sum of the base bid and any alternates accepted. Alternate selection will be identified in the Purchase Order.
7. **PROGRESS PAYMENTS:** The Vendor will be paid in the form of periodic progress payments for work completed. Payment requests along with documentation supporting the request will be submitted to and reviewed by the Architect. If approved, the Architect will communicate approval to the Owner and Owner will process payment. The Owner reserves

Building 22 Revenue Center First Floor Renovations

the right to withhold liquidated damages from progress payments. Progress payments will be made no more than monthly.

Approval and payment of progress payments will be based on Contractor's submission of a payment allocation schedule which allocates the entire contract sum to payment milestones. Architect and Owner will review the payment allocation and may mandate changes that they believe are necessary.

- 8. RETAINAGE:** Agency is entitled to withhold Ten Percent (10%) from each progress payment made as retainage. Agency will partially release retainage upon certification of substantial completion (by Phase) by the Architect in accordance with this Contract but will continue to retain amounts sufficient to cover activities needed to reach final completion.
- 9. PERFORMANCE:** Vendor shall perform the Construction Services in accordance with this document and the Specifications/Project Manual.
- 10. SUBSTANTIAL AND FINAL COMPLETION:** Vendor shall achieve Substantial Completion of Phase 1 by Seventy-Five (75) calendar days and Final Completion by Eighty-Five (85) calendar days after the Contract start date established by the issuance of the Notice to Proceed. Vendor shall achieve Substantial Completion of Phase 2 by One Hundred and Fifty (150) calendar days and Final Completion by One Hundred and Fifty-Five (155) calendar days after the Contract start date established by the issuance of the Notice to Proceed. Failure to meet the deadlines established herein, unless extended by change order authorizing additional time free of liquidated damages, will result in liquidated damages being applied.
- 11. LIQUIDATED DAMAGES:** Vendor shall pay Liquidated Damages in the amount of \$1,000.00 per calendar day for every calendar day beyond the date for Substantial Completion for Phase 1, as established by the issuance of the Notice to Proceed, for which Final Completion has not been achieved.
- 12. PROJECT PLANS:** Copies of the project plans can be obtained by contacting the entity identified below.
 - 12.1.** Copies of the Project Manual and Drawings may be obtained by free download from the Architect's website planroom, at www.pickeringplanroom.com.

Copies of project plans can be examined at the following locations

Kanawha Valley Builders Association
1627 Bigley Avenue
Charleston, WV 25302

Building 22 Revenue Center First Floor Renovations

Phone: 304-342-7141
Fax: 304-343-8014
Email: kvba@kvba.com

Contractors Association of West Virginia

2114 Kanawha Boulevard East
Charleston, West Virginia 25311
Phone: 304-342-1166
Fax: 304-342-1074
Email: cawv@cawv.org

Construction Employers Association NCWV

2794 White Hall Blvd
White Hall, WV 26554
Phone: 304-367-1290
Fax: 304-367-0126
Email: ceaplanroom@ceawv.com

Parkersburg Marietta Contractors Association

2905 Emerson Avenue
Parkersburg, WV 26104
Phone: 304-485-6485
Fax: 304-428-7622
Email: pmcadesk@gmail.com

Reed Construction Data

30 Technology Parkway South
Suite 100
Norcross, GA 30092
Phone: 800-364-2059
Fax: 800-317-0870
Email: projectinquiries@isqft.com

Pennsylvania Builders Exchange

1813 N. Franklin Street
Pittsburgh, PA 15233
Phone: 412-922-4200
Fax: 412-928-9406
Email: karen@pbe.org

Building 22 Revenue Center First Floor Renovations

Dodge Data and Analytics

4300 Beltway Place, Suite 180

Arlington, TX 76018-5253

Phone: 800-393-6343

Email: support@construction.com

Ohio Valley Construction Employer's Council

21 Armory Drive

Wheeling, WV 26003

Phone: (304)242-0520

Fax: (304)242-7261

Email: ovcec@ovcec.com

13. SUBSTITUTIONS: Any substitution requests must be submitted in accordance with the official question and answer period described in the INSTRUCTIONS TO VENDORS SUBMITTING BIDS, Paragraph 4. Vendor Question Deadline.

14. FACILITIES ACCESS: Performance of Contract Services may require access cards and/or keys to gain entrance to Agency's facilities. In the event that access cards and/or keys are required:

14.1. Vendor must identify principal service personnel which will be issued access cards and/or keys to perform service.

14.2. Vendor will be responsible for controlling cards and keys and will pay replacement fee, if the cards or keys become lost or stolen.

14.3. Vendor shall notify Agency immediately of any lost, stolen, or missing card or key.

14.4. Anyone performing under this Contract will be subject to Agency's security protocol and procedures.

14.5. Vendor shall inform all staff of Agency's security protocol and procedures.

**REQUEST FOR QUOTATION
CRFQ GSD2200000011
Building 22 Revenue Center First Floor Renovations**

14.4. Anyone performing under this Contract will be subject to Agency's security protocol and procedures.

14.5. Vendor shall inform all staff of Agency's security protocol and procedures.

15. MISCELLANEOUS:

15.1. Contract Manager: During its performance of this Contract, Vendor must designate and maintain a primary contract manager responsible for overseeing Vendor's responsibilities under this Contract. The Contract manager must be available during normal business hours to address any customer service or other issues related to this Contract. Vendor should list its Contract manager and his or her contact information below.

Contract Manager: Roger L. Flint, II

Telephone Number: (304) 364-5555

Fax Number: (304) 364-5556

Email Address: rob@flintconstructionco.com

15.2. Owner's Representative: Owner's representative for notice purposes is

Name: Timothy Lee, GSD Project Manager

Telephone Number: (304)352-5536

Fax Number: (304)558-1475

Email Address: timothy.m.lee@wv.gov

16. Initial Decision Maker: Pickering Associates, the Architect, shall serve as the Initial Decision Maker in matters relating to this contract.



Department of Administration
Purchasing Division
2019 Washington Street East
Post Office Box 50130
Charleston, WV 25305-0130

**State of West Virginia
Centralized Request for Quote
Construction**

Proc Folder: 921335			Reason for Modification: Addendum No. 1
Doc Description: Addendum No. 1 Revenue Center First Floor Renovations			
Proc Type: Central Purchase Order			
Date Issued	Solicitation Closes	Solicitation No	Version
2021-09-14	2021-09-22 13:30	CRFQ 0211 GSD2200000011	2

BID RECEIVING LOCATION

BID CLERK
DEPARTMENT OF ADMINISTRATION
PURCHASING DIVISION
2019 WASHINGTON ST E
CHARLESTON WV 25305
US

VENDOR

Vendor Customer Code:

Vendor Name :

Address :

Street :

City :

State :

Country :

Zip :

Principal Contact :

Vendor Contact Phone:

Extension:

FOR INFORMATION CONTACT THE BUYER

Melissa Pettrey
(304) 558-0094
melissa.k.pettrey@wv.gov

Vendor
Signature X

FEIN#

DATE

All offers subject to all terms and conditions contained in this solicitation

SOLICITATION NUMBER: CRFQ 0211 GSD2200000011

Addendum Number: 1

The purpose of this addendum is to modify the solicitation identified as ("Solicitation") to reflect the change(s) identified and described below.

Applicable Addendum Category:

- ☐ Modify bid opening date and time
- ☐ Modify specifications of product or service being sought
- ☒ Attachment of vendor questions and responses
- ☒ Attachment of pre-bid sign-in sheet
- ☐ Correction of error
- ☐ Other

Description of Modification to Solicitation:

Addendum issued to publish and distribute the attached documentation to the vendor community.

1. To provide responses to vendor technical questions, Per Attachment A
2. To provide a copy of the mandatory pre-bid meeting sign-in sheet, per Attachment A;

No other changes.

Additional Documentation: Documentation related to this Addendum (if any) has been included herewith as Attachment A and is specifically incorporated herein by reference.

Terms and Conditions:

1. All provisions of the Solicitation and other addenda not modified herein shall remain in full force and effect.
2. Vendor should acknowledge receipt of all addenda issued for this Solicitation by completing an Addendum Acknowledgment, a copy of which is included herewith. Failure to acknowledge addenda may result in bid disqualification. The addendum acknowledgement should be submitted with the bid to expedite document processing.

ATTACHMENT A

CRFQ GSD2200000011
Bldg. 22 Revenue Center First Floor Renovations
Vendor Question and Response

Q 1. Does the Wood Base and Chair Rail only apply to Alternate #1?

A 1. Yes, the wood base and chair rail only apply to Alternate #1.

Pre-Bid Sign-In Sheet

Solicitation Number: CRFQ 0211 GSD2200000011

Date of Pre-Bid Meeting: September 9, 2021 10:00am

Location of Prebid Meeting: BLDG 22; LOBBY

Please Note:

- Vendors must sign-in on this sheet to verify attendance at the Pre-Bid meeting.
- Failure to legibly sign in may be grounds for declaring a vendor ineligible to bid.
- For further verification, please also provide a business card if possible.

<u>Firm Represented:*</u>	<u>Rep Name (Printed):</u>	<u>Firm Address:</u>	<u>Telephone #:</u>	<u>Fax #:</u>	<u>Email:</u>
FLWT Construction Co., Inc.	John Conrad	P.O. Box 146 GASSAWAY Wd 26624	304-364-5555	304-364-5556	johns@flwtconstructionco.com
BBL CARLTON	TOM SIMMS	600 KANAWHA BLVD. E. SUITE 200 CHARLESTON, WV 25301	304-345-1300	304-345-1366	tsimms@bbcarlton.com
Danhill Construction Company	Matthew Willis	PO Box 685 Gauley Bridge, WV 25085	304-632-1600		Matthew Willis @ danhillconstruction.com
Perrigo & Associates	Jeffery Garrett	P.O. Box 511 Lynchburg WV 25722	304-531-2173		Jeff Garrett perrigoandassociates.com
Swope Construction Company	Amy Price	100 Price Industrial Lane Huntington WV 25705	304-525-9958		Bid @ Swopeco.com
Montani Mechanical Group	Tom Martin	132 Harris Dr Poca, WV 25159	304-410-0239		montanimechanicalgroup@gmail.com

***One Vendor Per Representative - No one individual is permitted to represent more than one vendor at the pre-bid meeting. Any individual that does attempt to represent two or more vendors will be required to select one vendor to which the individual's attendance will be attributed. The vendors not selected will be deemed to have not attended the pre-bid meeting unless another individual attended on their behalf.**

Pre-Bid Sign-In Sheet

Solicitation Number: CRFQ 0211 GSD2200000011

Date of Pre-Bid Meeting: September 9, 2021 10:00am

Location of Prebid Meeting: BLDG 22; LOBBY

Please Note:

Vendors must sign-in on this sheet to verify attendance at the Pre-Bid meeting.
Failure to legibly sign in may be grounds for declaring a vendor ineligible to bid.
For further verification, please also provide a business card if possible.

<u>Firm Represented:*</u>	<u>Rep Name (Printed):</u>	<u>Firm Address:</u>	<u>Telephone #:</u>	<u>Fax #:</u>	<u>Email:</u>
Start to Finish Construction, LLC	Tate Fraitho	6982 Charleston Road Worton, WV 25286	304 741 6096	—	stfconstruction@ yahoo.com

***One Vendor Per Representative** - No one individual is permitted to represent more than one vendor at the pre-bid meeting. Any individual that does attempt to represent two or more vendors will be required to select one vendor to which the individual's attendance will be attributed. The vendors not selected will be deemed to have not attended the pre-bid meeting unless another individual attended on their behalf.

Exhibit A Pricing Page

**State of West Virginia – General Services Division – Building 22
Revenue Center First Floor Renovations**

Name of Bidder:

Flint Construction Co., Inc.

The Bidder, being familiar with and understanding the Bidding Documents and also having examined the site and being familiar with all local conditions affecting the project hereby proposes to furnish all labor, material, equipment, supplies and transportation and to perform all Work in accordance with the Bidding Documents within the time set forth for the sum of:

Base Bid (Phase 1): All work as described in the Project Plans, excluding work to provide and install all doors which are not reused.

\$ 522,000.00 (wvOasis Commodity Line 1)

Five Hundred Twenty-Two Thousand

(Show amount in both words and numbers)

Base Bid (Phase 2): All work as described in the Project Plans to provide and install new doors in various location.

\$ 54,625.00 (wvOasis Commodity Line 2)

Fifty-Four Thousand Six Hundred Twenty-Five

(Show amount in both words and numbers)

Alternate #1 Bid (To add wall, wood trim, finishes and doors, etc. to create Closet 118B, per Specifications Section 012300, 1.03.A):

\$ 14,700.00 (wvOasis Commodity Line 3)

Fourteen Thousand Seven Hundred

(Show amount in both words and numbers)

THE STATE OF WEST VIRGINIA

CHARLESTON, WEST VIRGINIA

BUILDING 22 - FIRST FLOOR RENOVATIONS

ARCHITECTURAL
REGISTERED ARCHITECT:

08/12/2021
DATE

PLUMBING
REGISTERED PE:

08/12/2021
DATE

MECHANICAL
REGISTERED PE:

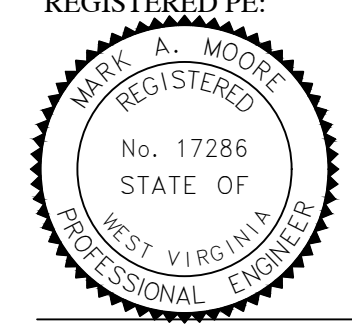
08/12/2021
DATE

ELECTRICAL
REGISTERED PE:

08/12/2021
DATE



11283 Emerson Avenue Phone: (304) 464-5305
Parkersburg, West Virginia 26104 Fax: (304) 464-4428

ISSUED FOR CONSTRUCTION
AUGUST 20, 2021
PROJECT NUMBER: 2191036.1

TABLE ABBREVIATIONS

	ABBREVIATIONS
AC	AIR CONDITIONING UNIT
ACT	ACOUSTICAL CEILING TILE
ADD	ADDITIONAL
ADJ	ADJUSTABLE
AFC/F/G	ABOVE FINISHED CEILING/FLOOR/GRADE
AHU	AIR HANDLING UNIT
ALUM	ALUMINUM
APPX	APPROXIMATELY
ARCH	ARCHITECT(URAL)
BD	BOARD
BIT	BITUMINOUS
BL	BUILDING LINE
BLDG	BUILDING
BLK	BLOCK
BLKG	BLOCKING
BM	BEAM/BENCH MARK
BOF/P	BOTTOM OF FOOTER/PIPE
BOT	BOTTOM
BRG	BEARING
BUR	BUILT-UP ROOFING
CB	CATCH BASIN
CER	CERAMIC
CIP	CAST-IN-PLACE
CL	CENTERLINE
CLG	CEILING
CLR	CLEARANCE
CLO	CLOSET
CMU	CONCRETE MASONRY UNIT
CJ	CONSTRUCTION/CONTROL JOINT
CO	CLEANOUT
COL	COLUMN
CONC	CONCRETE
CONN	CONNECTION
CONST	CONSTRUCTION
CONT	CONTINUOUS
CUB	COLUMN UTILITY BOX
DBO	DESIGN BY OTHERS
DCBO	DESIGN & CONSTRUCTION BY OTHERS
DET	DETAIL
DN	DOWN
D&R	DEMOLISH & REMOVE
DR	DOOR
DS	DOWNSPOUT
DWG	DRAWING
EA	EACH
ED	EDGE DISTANCE
EF	EACH FACE
EJ	EXPANSION JOINT
EL	ELEVATION
ENC	ENCLOSURE
EOP/W	EDGE OF PAVEMENT/WALK
EQ	EQUAL
EQUIP	EQUIPMENT
ES	EACH SIDE
EW	EACH WAY/EYE WASH
EWC	ELECTRIC WATER COOLER
EXH	EXHAUST
EXIST	EXISTING
EXT	EXTERIOR
FBO	FURNISHED BY OTHERS
FC	FINISHED CEILING
FD	FLOOR DRAIN/FIRE DAMPER
FDN	FOUNDATION
FF	FINISHED FLOOR
FFT	FINISHED FLOOR TRANSITION
FH	FIRE HYDRANT
FHC	FIRE HOSE CABINET
FIXT	FIXTURE
FLR	FLOOR
FOC/F/M	FACE OF CONCRETE/FINISH/MASONRY
FS	FAR SIDE
FIN	FINISHED
FR	FIRE RATED
FTG	FOOTING
FUB	FLOOR UTILITY BOX
GA	GAUGE/GAGE
GALV	GALVANIZED
GL	GLASS/GLAZING
GND	GROUND
GWB	GYPSUM WALL BOARD
HC	HOLLOW CORE/HANDICAP ACCESSIBLE
HDW	HARDWARE
HM	HOLLOW METAL
HMA	HOT-MIX-ASPHALT

ABBREVIATIONS CONT.	
HP	HIGH POINT
HTR	HEATER
I/	INSIDE OF
IBO	INSTALLED BY OTHERS
ID	INSIDE DIAMETER
INCL	INCLUD(E)(ING)
INS	INSULATION
INT	INTERIOR
INV	INVERT
ISO	ISOLATION
JT	JOINT
LAM	LAMINATED
LLV	LONG LEG VERTICAL
LP	LOW POINT
LTG	LIGHTING
MAS	MASONRY
MAT	MATERIAL
MEMB	MEMBRANE
MFR	MANUFACTURER
MH	MANHOLE
MO	MASONRY OPENING
MR	MOISTURE RESISTANT
MTL	METAL
NIC	NOT IN CONTRACT
NOM	NOMINAL
NS	NEAR SIDE
NTS	NOT TO SCALE
O/	OUTSIDE OF
OC	ON CENTER
OD	OUTSIDE DIAMETER
OH	OVERHEAD/OVERHANG
OPNG	OPENING
OPP	OPPOSITE
PC	PRECAST
PLC(S)	PLACE(S)
PL(S)	PLATE(S)
PLYWD	PLYWOOD
PEMB	PRE-ENGINEERED METAL BUILDING
PT	PRETENSIONED
PTD	PAINTED
PTN	PARTITION
PVMT	PAVEMENT
QT	QUARRY TILE
QTY	QUANTITY
REG	REGISTER
REINF	REINFORCING
REQD	REQUIRED
RM	ROOM
RO	ROUGH OPENING
RS	ROUGH SAWN
SCH	SCHEDULE
SECT	SECTION
SHT	SHEET
SL	STRUCTURE LINE
SP	SPACE
SPEC	SPECIFICATION(S)
SQ	SQUARE
SS	STAINLESS STEEL
STA	STATION
STD	STANDARD
STL	STEEL
STOR	STORAGE
STR	STRUCTURAL
SUSP	SUSPENDED
SW	SIDEWALK/SHEAR WALL
T&B	TOP AND BOTTOM
T&G	TONGUE AND GROOVE
TBD	TACKBOARD/TO BE DETERMINED
TD	TRENCH DRAIN
TOB/F/M/ P/R/S/W	TOP OF BANK/FOOTER/MASONRY/PIPE/ RAIL(ING)/STEEL/WALL
TOS	TOE OF SLOPE
TRT	TREATED
UNO	UNLESS NOTED OTHERWISE
VCB	VINYL COVER BASE
VCT	VINYL COMPOSTION TILE
VIF	VERIFY IN FIELD
VP	VENEER PLASTER
VWC	VINYL WALL COVERING
WC	WATER CLOSET
WD	WOOD
WDW	WINDOW
WPR	WATERPROOFING
WUB	WALL UTILITY BOX
WWF	WELDED WIRE FABRIC

DRAWING INDEX

SHEET NUMBER	SHEET NAME
	COVER
G000	DRAWING INFORMATION SHEET
G001	LIFE SAFETY PLAN
AD111	FIRST FLOOR DEMOLITION PLAN
A111	FIRST FLOOR PLAN
A131	FIRST FLOOR REFLECTED CEILING PLAN
A400	ENLARGED PLANS
A500	SECTIONS AND DETAILS
A600	SCHEDULES AND DETAILS
A800	INTERIOR ELEVATIONS
P000	GENERAL NOTES AND LEGENDS
P110	PLUMBING PLAN – BASEMENT
P111	PLUMBING PLAN – FIRST FLOOR
P500	PLUMBING DETAILS AND SCHEDULES
P600	RISER DIAGRAMS
M000	MECHANICAL GENERAL NOTES, SYMBOLS, & LEGENDS
MD110	MECHANICAL DEMOLITION PLAN – FIRST FLOOR
M110	MECHANICAL PLAN – FIRST FLOOR
M500	MECHANICAL SCHEDULES & DETAILS
E000	ELECTRICAL GENERAL REQUIREMENTS AND SPECIFICATIONS
ED111	FIRST FLOOR LIGHTING DEMOLITION PLAN
ED121	BASEMENT & FIRST FLOOR ELECTRICAL DEMOLITION PLAN
E111	FIRST FLOOR LIGHTING PLAN
E121	FIRST FLOOR ELECTRICAL PLAN
E131	BASEMENT & FIRST FLOOR SYSTEM PLAN
E600	ELECTRICAL DETAILS AND SCHEDULES
E601	ELECTRICAL RISER DIAGRAM

SYMBOL LEGEND

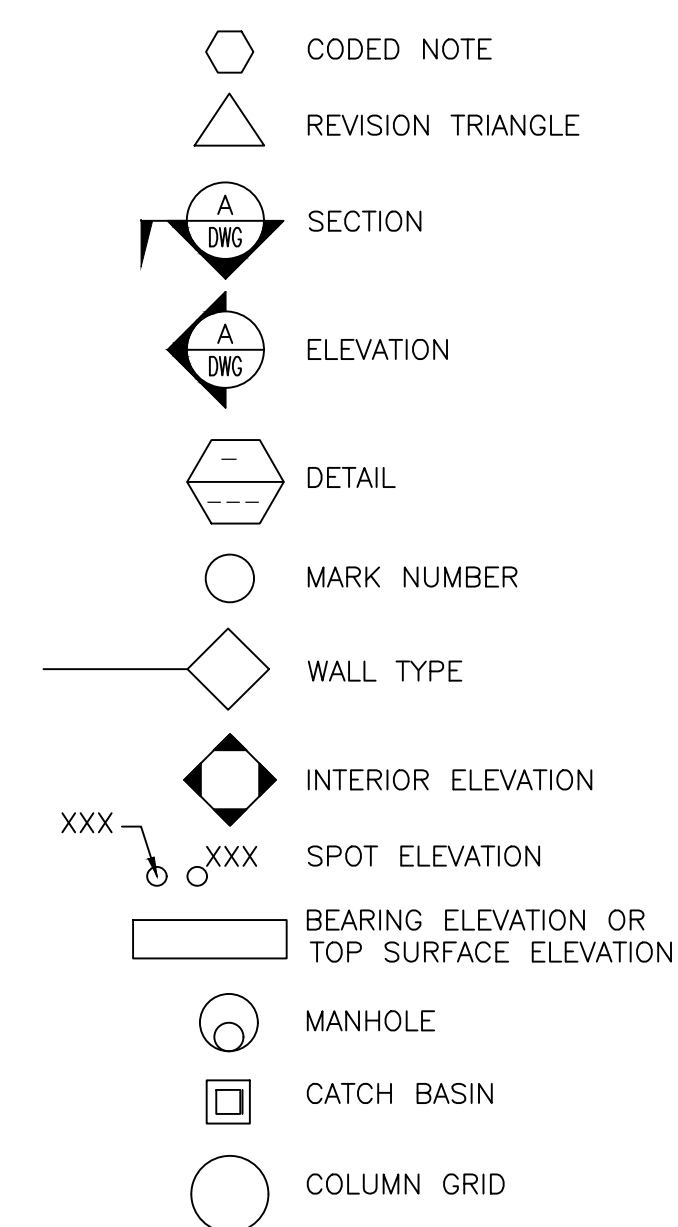

MATERIAL LEGEND

	FIBER-REINFORCED CONCRETE
	CONCRETE
	CONCRETE MASONRY OR VCT
	BRICK OR HMA
	CARPET
	WELL-GRADED STONE/GRAVEL
	UNIFORM-GRADED STONE/GRAVEL
	WOOD
	WOOD
	RIGID INSULATION
	BATT INSULATION
	STEEL
	SOIL
	BEDROCK OR HARDWOOD FLOOR
	SAND, HMA, OR GYPSUM
	CERAMIC TILE
	WOOD SHEATHING
	CEILING GRID
	GLAZED CLAY TILE
	UNGLAZED CLAY TILE

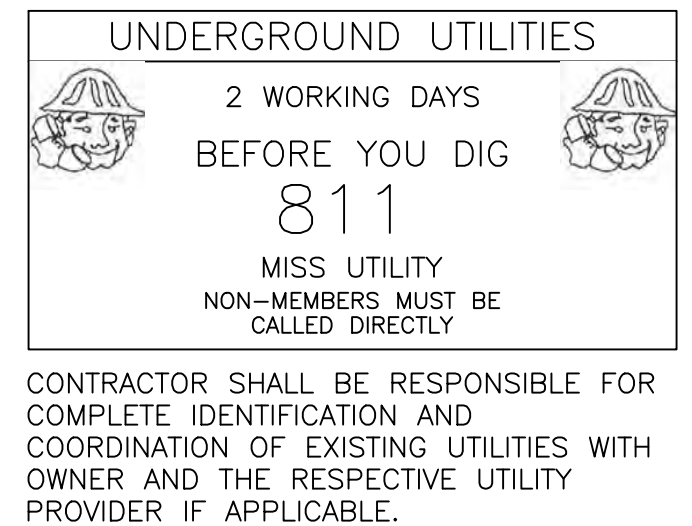

SITE LOCATION PLAN

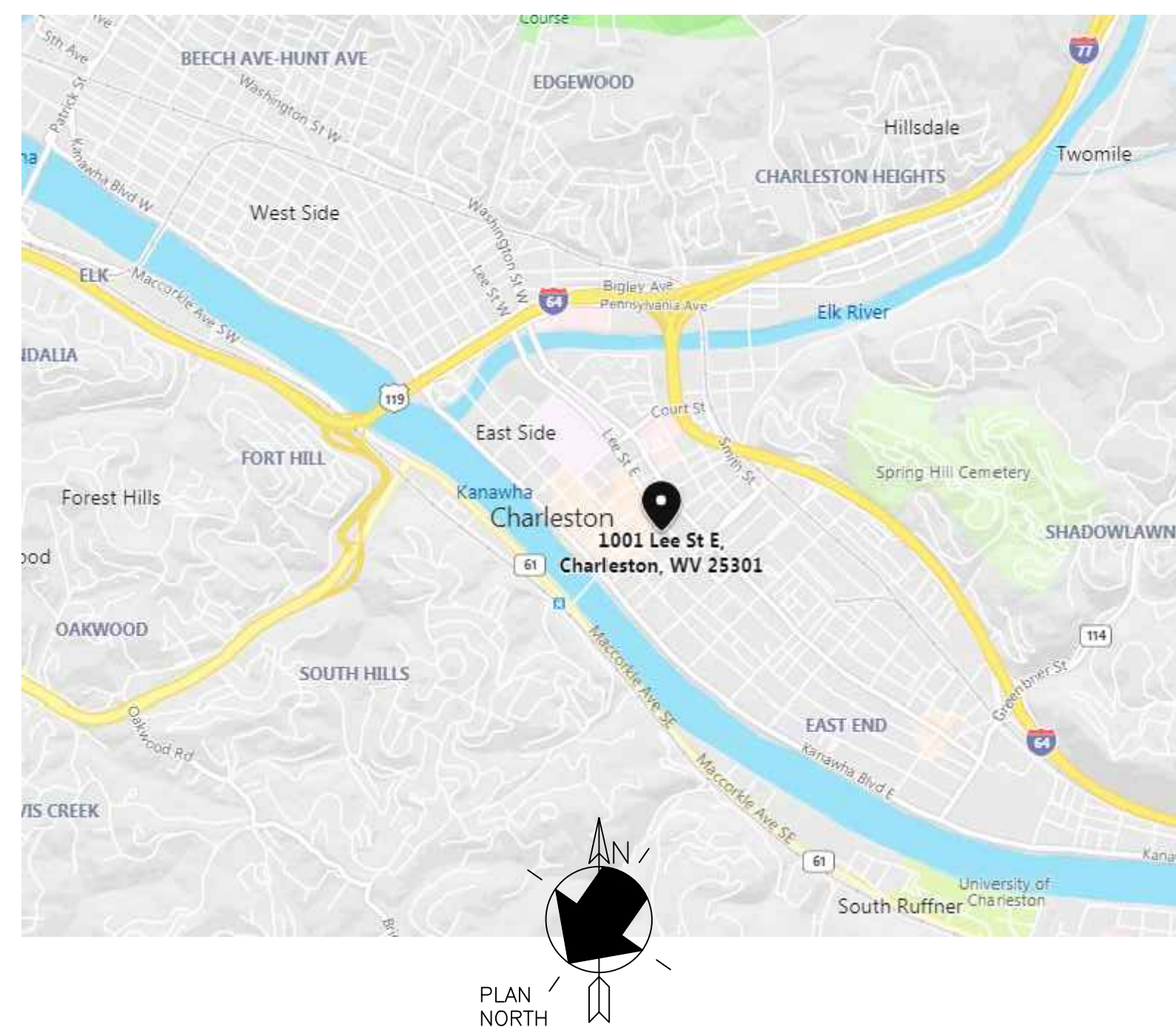

VICINITY PLAN

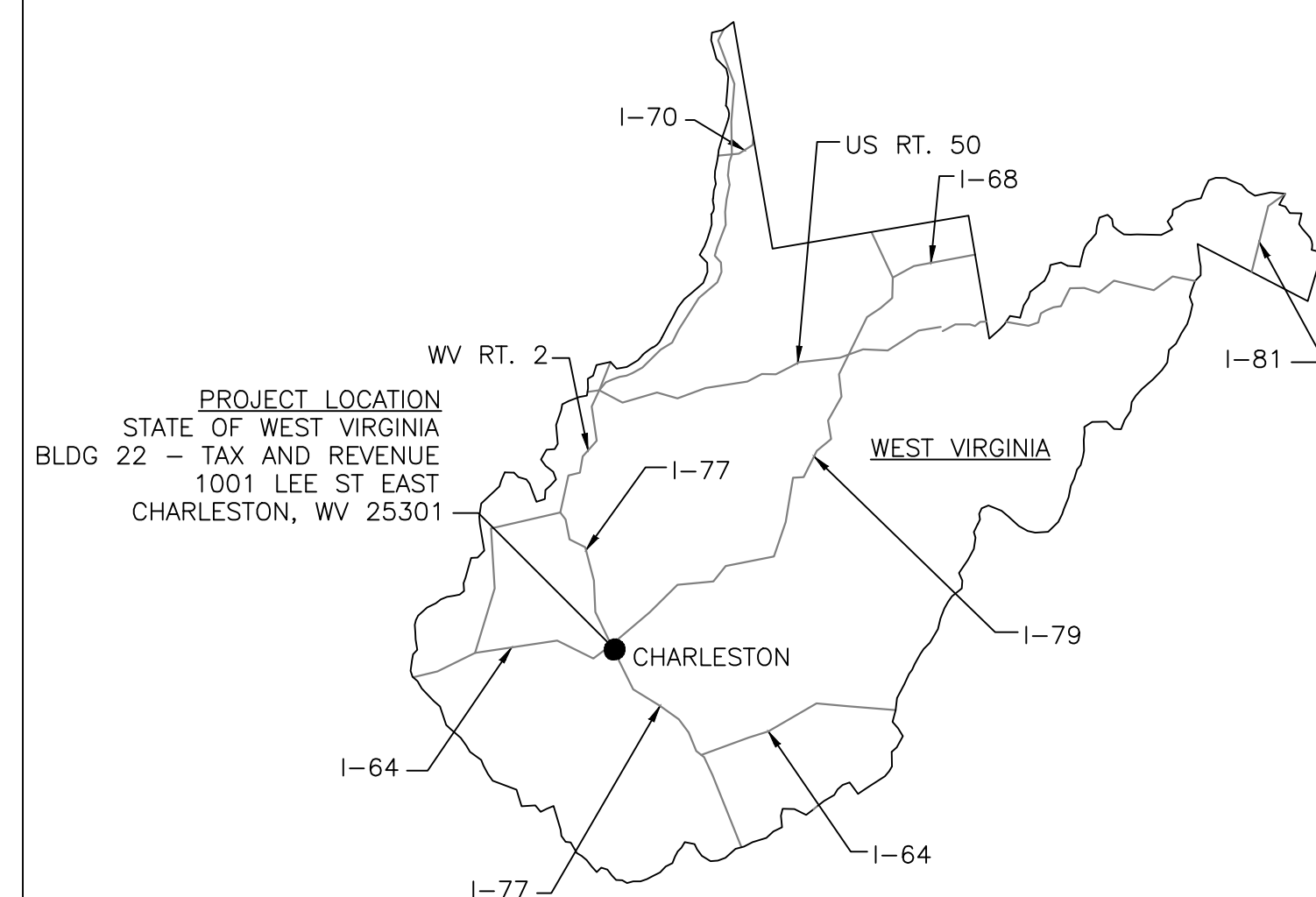

Drawing Description

STATE OF WEST VIRGINIA
1001 LEE STREET EAST, CHARLESTON, WV
BUILDING 22 - FIRST FLOOR RENOVATIONS
DRAWING INFORMATION SHEET



Project:	2191036.
Designed By:	SGS
Drawn By:	FDR
Checked By:	SGS
Scale:	NTS
Plot Date:	08/20/2021
Revision:	1
Drawing Number:	G000



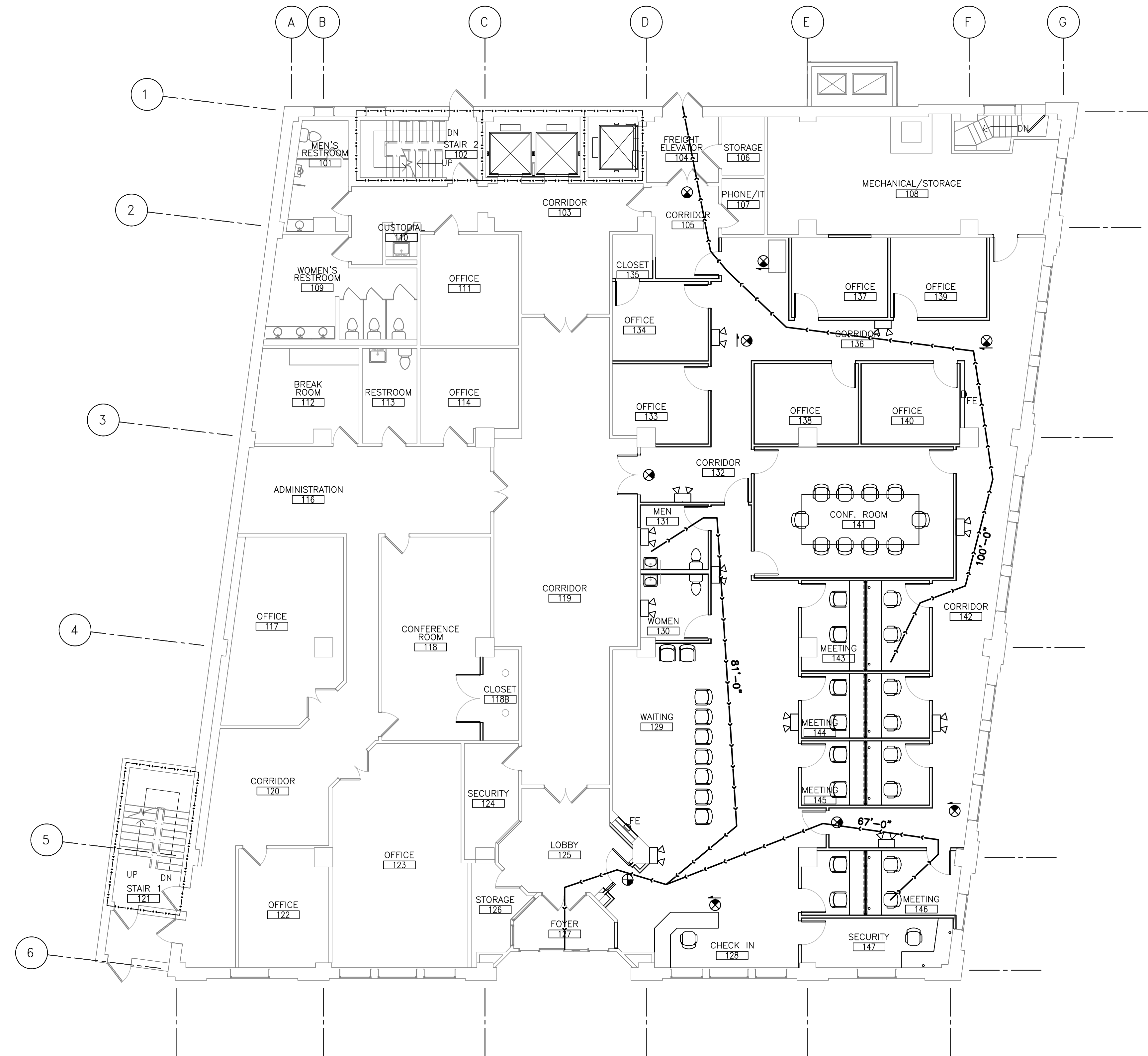

LEGEND	
	PATH OF EGRESS
	FIRE EXTINGUISHER LOCATION
	EXIT SIGNAGE. SEE ELECTRICAL SHEETS.
	DOUBLE LED REMOTE HEAD. SEE ELECTRICAL SHEETS.

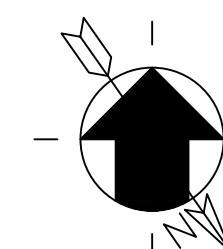

LIFE SAFETY PLAN
SCALE: 1/8" = 1'-0"

Rev.	Description	By	Date
1	ISSUED FOR CONSTRUCTION	SGS	08/20/2021
0	ISSUED FOR PERMIT	SGS	08/12/2021

Drawing Description
STATE OF WEST VIRGINIA 1001 LEE STREET EAST, CHARLESTON, WV BUILDING 22 - FIRST FLOOR RENOVATIONS LIFE SAFETY PLAN



Project:	2191036.1
Designed By:	SGS
Drawn By:	FDR
Checked By:	SGS
Scale:	1/8"=1'-0"
Plot Date:	08/20/2021
Revision:	1
Drawing Number:	G001

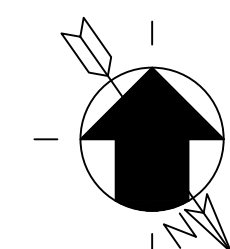

Project:	2191036.1
Designed By:	SGS
Drawn By:	FDR
Checked By:	SGS
Scale:	1/8"=1'-0"
Plot Date:	08/20/2021
Revision:	1
Drawing Number:	AD111

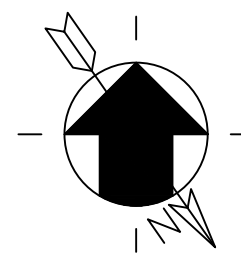

FIRST FLOOR PLAN
SCALE: 1/8" = 1'-0"

- GENERAL NOTES:**
- A. ALL EXISTING CONDITIONS AND DIMENSIONS SHALL BE VERIFIED IN THE FIELD BY THE CONTRACTOR(S).
 - B. CONTRACTOR SHALL PATCH ALL HOLES IN EXISTING CONCRETE FLOORS, WALLS/PARTITIONS AND CEILING COMPONENTS DISTURBED BY DEMOLITION ACTIVITIES. REPAIRS MADE TO THE EXISTING COMPONENTS SHALL BE WITH LIKE-KIND MATERIALS AND SHALL BE READY TO RECEIVE NEW FINISHES.
 - C. NO HAZARDOUS MATERIAL ABATEMENT HAS BEEN INCLUDED IN THIS DRAWING PACKAGE. IF HAZARDOUS MATERIALS ARE FOUND DURING CONSTRUCTION, OWNER WILL BE RESPONSIBLE FOR PROPER ABATEMENT. CONTRACTOR IS RESPONSIBLE FOR ALL MATERIAL TESTING AND DEMOLITION PERMITS.
 - D. SEE PLUMBING, MECHANICAL, AND ELECTRICAL SHEETS FOR ADDITIONAL PROJECT SCOPE.
 - E. CONTRACTOR(S) IS TO COORDINATE WITH ALL OTHER DISCIPLINES AS NECESSARY THROUGHOUT DEMOLITION AND CONSTRUCTION.
 - F. SEE ROOM FINISH SCHEDULE ON SHEET A600 FOR INTERIOR FINISHES.
 - G. SEE DOOR SCHEDULE ON SHEET A600 FOR NEW AND RELOCATED DOOR INFORMATION. ALL DOORS INSTALLED WITH EDGE OF SLAB MIN 4" FROM ADJACENT CORNER, UNLESS NOTED OTHERWISE.
 - H. DIMENSIONS AT NEW WALLS ARE TO EDGE OF STUD. DIMENSIONS AT EXISTING WALLS ARE TO FINISHED FACE OF WALL.
 - I. CONTRACTOR SHALL VERIFY FIRE EXTINGUISHER LOCATIONS PER NFPA 10 IN THE IMMEDIATE VICINITY OF PROJECT AREA. MAXIMUM TRAVEL DISTANCE TO EXTINGUISHER SHALL BE 75'. IF NEW EXTINGUISHER(S) ARE REQUIRED, FIRE EXTINGUISHER CABINETS IN STUD WALLS SHALL BE SEMI-RECESSED INTO THE WALL. ANY CABINETS IN FIRE RATED WALLS SHALL BE RATED TO MATCH THE RATING OF THE WALL. CONTACT ARCHITECT OR OWNER FOR RATED WALL INFORMATION AS NEEDED. IF REQUIRED, COORDINATE FIRE EXTINGUISHER LOCATIONS WITH OWNER.
 - J. ALL FURNITURE, EQUIPMENT, ACCESSORIES, AND MISCELLANEOUS FURNISHINGS TO BE PROVIDED AND INSTALLED BY OWNER OR OTHERS UNLESS NOTED OTHERWISE.
 - K. ALL WALLS IN PROJECT AREA TO BE PATCHED SMOOTH AS REQUIRED. PRIME AREAS OF REPAIR OR PATCHING, PAINT ALL WALLS THROUGHOUT PROJECT AREA AS NOTED IN SPECIFICATIONS AND ROOM FINISH SCHEDULE.
 - L. SEE A400 ENLARGED PLANS FOR ADDITIONAL WALL TYPES.
 - M. ALTERNATE #1: CREATE NEW CLOSET (ROOM 118B) BY INSTALLING NEW PARTITION AND DOOR AS SHOWN ON DESIGN PLAN.
- CODED NOTES:**
- 1. ALIGN FINISHED FACE OF NEW WALL WITH FINISHED FACE OF EXISTING WALL.
 - 2. ALTERNATE #1: INSTALL NEW WALL TO CREATE CLOSET AREA. ALIGN CLOSET WALL PLUMB WITH EXISTING BULKHEAD ABOVE.
 - 3. MODIFY AND REINSTALL SALVAGED DOOR WITH FRAME AND HARDWARE. SEE DOOR SCHEDULE ON SHEET A600.
 - 4. INSTALL NEW DOOR AT PREVIOUS DOOR LOCATION.
 - 5. NEW FURNITURE AND/OR EQUIPMENT PROVIDED AND INSTALLED BY OWNER.
 - 6. NEW BUILT-IN CASEWORK, SEE CASEWORK DETAILS ON SHEET A500.
 - 7. INSTALL NEW 4" RUBBER WALL BASE THROUGHOUT ROOM. SEE ROOM FINISH SCHEDULE ON SHEET A600 FOR ADDITIONAL INFORMATION.
 - 8. INSTALL NEW VINYL WALL COVERING THROUGHOUT ROOM. SEE ROOM FINISH SCHEDULE ON SHEET A600 FOR ADDITIONAL INFORMATION.
 - 9. PAINT EXISTING EXPOSED CONCRETE WALL NEAR FLOOR TO MATCH WALL ABOVE.
 - 10. RETURN GYPSUM BOARD TO NEW DOOR FRAME AS REQUIRED.
 - 11. EXTEND WALL UP TO GLASS AND/OR WOOD FRAME ABOVE. SEAL JOINT BETWEEN GLASS/WOOD FRAME WITH CONTINUOUS 1/4" EPDM FOAM SPACER. FINISH EXPOSED GYPSUM BOARD EDGES WITH VINYL EDGE TRIM.

WALL LEGEND		
#	WALL SYMBOL	WALL DESCRIPTION
W1	=====	NEW 4 7/8" INTERIOR PARTITION WALL: 362S162-43 METAL STUDS @ 16" O.C. WITH 5/8" GYPSUM BOARD ON EACH SIDE. FILL ALL STUD CAVITIES WITH SOUND BATT INSULATION. STUDS TO EXTEND 12" AND GYPSUM 6" ABOVE FINISHED CEILING. ALL NEW WALLS ARE TYPE W1 UNLESS NOTED OTHERWISE.
W1A	=====	NEW 4 7/8" INTERIOR PARTITION WALL: 362S162-43 METAL STUDS @ 16" O.C. WITH 5/8" GYPSUM BOARD ON EACH SIDE UP TO DECK ABOVE. FILL ALL STUD CAVITIES WITH SOUND BATT INSULATION.
W2	=====	NEW 7 1/4" INTERIOR PARTITION WALL: 600S162-43 METAL STUDS @ 16" O.C. WITH 5/8" GYPSUM BOARD ON EACH SIDE. FILL ALL STUD CAVITIES WITH SOUND BATT INSULATION. STUDS TO EXTEND 12" AND GYPSUM 6" ABOVE FINISHED CEILING.
W3	=====	NEW 4 7/8" INTERIOR PARTITION COUNTERTOP SUPPORT WALL: 362S162-43 METAL STUDS @ 16" O.C., 362S162-43 BOX HEADER AT TOP OF WALL, WITH 5/8" GYPSUM BOARD ON EACH SIDE UP TO BOTTOM OF COUNTERTOP UNIT. SEE SECTIONS AND DETAILS FOR ADDITIONAL INFORMATION.

Rev.	Description	By	Date
1	ISSUED FOR CONSTRUCTION	SGS	08/20/2021
0	ISSUED FOR PERMIT	SGS	08/12/2021

Drawing Description
STATE OF WEST VIRGINIA
1001 LEE STREET EAST, CHARLESTON, WV
BUILDING 22 - FIRST FLOOR RENOVATIONS
FIRST FLOOR PLAN



Project:	2191036.1
Designed By:	SGS
Drawn By:	FDR
Checked By:	SGS
Scale:	1/8"=1'-0"
Plot Date:	08/20/2021
Revision:	1
Drawing Number:	A111

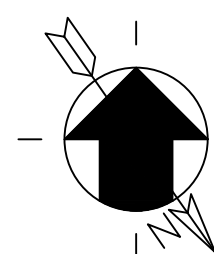

FIRST FLOOR
REFLECTED CEILING PLAN
SCALE: 1/8" = 1'-0"

GENERAL NOTES:

- CONTRACTOR SHALL PATCH ALL HOLES IN EXISTING FLOORS & WALLS AND REPAIR ALL FLOOR, WALL, AND CEILING COMPONENTS DISTURBED BY DEMOLITION. REPAIRS MADE TO EXISTING COMPONENTS TO BE OF LIKE KIND AND SHALL BE READY TO RECEIVE NEW FINISHES.
- CONTRACTOR TO PLUG, PATCH, OR REPAIR ANY PENETRATIONS THROUGH SMOKE AND FIRE WALLS AS NEEDED TO LIMIT THE PASSAGE OF SMOKE AND/OR MAINTAIN THE RATING OF THE WALL.
- POSITION LIGHTS, SPEAKERS, HVAC DEVICES, ETC. IN THE CENTER OF CEILING TILES UNLESS OTHERWISE NOTED OR DIMENSIONED.
- COORDINATE ALL CEILING MOUNTED DEVICES AND FIXTURES WITH EXISTING CONDITIONS AND NEW DESIGN PLAN. NOTIFY THE ARCHITECT/ENGINEER IF CONFLICTS OCCUR.
- CONTRACTOR SHALL REPAIR ALL CEILING COMPONENTS DISTURBED BY DEMOLITION. REPAIRS MADE TO EXISTING COMPONENTS SHALL BE OF LIKE KIND AND SHALL BE READY TO RECEIVE NEW FINISHES.
- SEE MECHANICAL AND ELECTRICAL SHEETS FOR ADDITIONAL SCOPE INCLUDED IN THIS PROJECT.
- LAY SOUND BATT INSULATION OVER TOP OF CEILING MIN 24" OUT FROM EACH SIDE OF WALLS IN PROJECT AREAS.
- ALL NEW WALL CAVITIES TO BE COMPLETELY FILLED WITH SOUND BATT INSULATION.

CODED NOTES:

- STEEL STUD FRAMED BULKHEAD WRAPPED WITH 5/8" GYPSUM BOARD ON ALL EXPOSED SIDES. BOTTOM OF FINISHED BULKHEAD TO BE 7'-0" AFF.
- PROVIDE AND INSTALL NEW ACT CEILING SYSTEM WITH ACT SOFFIT(S) AT ABOVE-CEILING COMPONENTS AS REQUIRED. SEE ROOM FINISH SCHEDULE ON SHEET A600 AND MECHANICAL SHEETS FOR ADDITIONAL INFORMATION.
- INSTALL NEW ACT SOFFIT AS REQUIRED DUE TO MECHANICAL DUCTWORK. NEW ACT SOFFIT SIZE TO BE DETERMINED DURING CONSTRUCTION.
- NEW LIGHT FIXTURE, SEE ELECTRICAL SHEETS FOR ADDITIONAL INFORMATION.
- LED REMOTE HEAD, SEE ELECTRICAL SHEETS FOR ADDITIONAL INFORMATION.
- LIGHTED EXIT SIGNAGE, SEE ELECTRICAL SHEETS FOR ADDITIONAL INFORMATION.
- HVAC AIR DEVICE, SEE MECHANICAL SHEETS FOR ADDITIONAL INFORMATION.

Rev.	Description	By	Date
1	ISSUED FOR CONSTRUCTION	SGS	08/20/2021
0	ISSUED FOR PERMIT	SGS	08/12/2021

Drawing Description
STATE OF WEST VIRGINIA 1001 LEE STREET EAST, CHARLESTON, WV BUILDING 22 - FIRST FLOOR RENOVATIONS FIRST FLOOR REFLECTED CEILING PLAN



Project:	2191036.1
Designed By:	SGS
Drawn By:	FDR
Checked By:	SGS
Scale:	1/8"=1'-0"
Plot Date:	08/20/2021
Revision:	1
Drawing Number:	A131

- GENERAL NOTES:**
- ALL EXISTING CONDITIONS AND DIMENSIONS SHALL BE VERIFIED IN THE FIELD BY THE CONTRACTOR(S).
 - CONTRACTOR SHALL PATCH ALL HOLES IN EXISTING CONCRETE FLOORS, WALLS/PARTITIONS AND CEILING COMPONENTS DISTURBED BY DEMOLITION ACTIVITIES. REPAIRS MADE TO THE EXISTING COMPONENTS SHALL BE WITH LIKE-KIND MATERIALS AND SHALL BE READY TO RECEIVE NEW FINISHES.
 - NO HAZARDOUS MATERIAL ABATEMENT HAS BEEN INCLUDED IN THIS DRAWING PACKAGE. IF HAZARDOUS MATERIALS ARE FOUND DURING CONSTRUCTION, OWNER WILL BE RESPONSIBLE FOR PROPER ABATEMENT. CONTRACTOR IS RESPONSIBLE FOR ALL MATERIAL TESTING AND DEMOLITION PERMITS.
 - SEE PLUMBING, MECHANICAL, AND ELECTRICAL SHEETS FOR ADDITIONAL PROJECT SCOPE.
 - CONTRACTOR(S) IS TO COORDINATE WITH ALL OTHER DISCIPLINES AS NECESSARY THROUGHOUT DEMOLITION AND CONSTRUCTION.
 - SEE ROOM FINISH SCHEDULE ON SHEET A600 FOR INTERIOR FINISHES.
 - SEE DOOR SCHEDULE ON SHEET A600 FOR NEW AND RELOCATED DOOR INFORMATION. ALL DOORS INSTALLED WITH EDGE OF SLAB MIN 4" FROM ADJACENT CORNER, UNLESS NOTED OTHERWISE.
 - DIMENSIONS AT NEW WALLS ARE TO EDGE OF STUD. DIMENSIONS AT EXISTING WALLS ARE TO FINISHED FACE OF WALL.
 - CONTRACTOR SHALL VERIFY FIRE EXTINGUISHER LOCATIONS PER NFPA 10 IN THE IMMEDIATE VICINITY OF PROJECT AREA. MAXIMUM TRAVEL DISTANCE TO EXTINGUISHER SHALL BE 75'. IF NEW EXTINGUISHER(S) ARE REQUIRED, FIRE EXTINGUISHER CABINETS IN STUD WALLS SHALL BE SEMI-RECESSED INTO THE WALL. ANY CABINETS IN FIRE RATED WALLS SHALL BE RATED TO MATCH THE RATING OF THE WALL. CONTACT ARCHITECT OR OWNER FOR RATED WALL INFORMATION AS NEEDED. IF REQUIRED, COORDINATE FIRE EXTINGUISHER LOCATIONS WITH OWNER.
 - ALL FURNITURE, EQUIPMENT, ACCESSORIES, AND MISCELLANEOUS FURNISHINGS TO BE PROVIDED AND INSTALLED BY OWNER OR OTHERS UNLESS NOTED OTHERWISE.
 - ALL WALLS IN PROJECT AREA TO BE PATCHED SMOOTH AS REQUIRED. PRIME AREAS OF REPAIR OR PATCHING, PAINT ALL WALLS THROUGHOUT PROJECT AREA AS NOTED IN SPECIFICATIONS AND ROOM FINISH SCHEDULE.
- CODED NOTES:**
- ALIGN FINISHED FACE OF NEW WALL WITH FINISHED FACE OF EXISTING WALL.
 - NEW FURNITURE AND/OR EQUIPMENT PROVIDED AND INSTALLED BY OWNER.
 - SEE PLUMBING SHEETS FOR NEW PLUMBING FIXTURES.
 - SEE INTERIOR ELEVATIONS ON SHEET A800 FOR ACCESSORIES INFORMATION.
 - NEW CASEWORK, SEE CASEWORK DETAILS ON SHEET A500.
 - NEW ALUMINUM WINDOW UNIT, SEE SHEET A600.
 - INSTALL DOOR SO THAT FRAME IS TIGHT TO WALL.
 - NEW WALL BELOW COUNTERTOP.
 - EXISTING COLUMN. PATCH AND REPAIR AS REQUIRED, FINISH SMOOTH, AND PAINT TO MATCH NEW WALLS.
 - PROVIDE #3" GROMMET AS SHOWN.
 - RETURN WALL TO WINDOW JAMB AS REQUIRED.

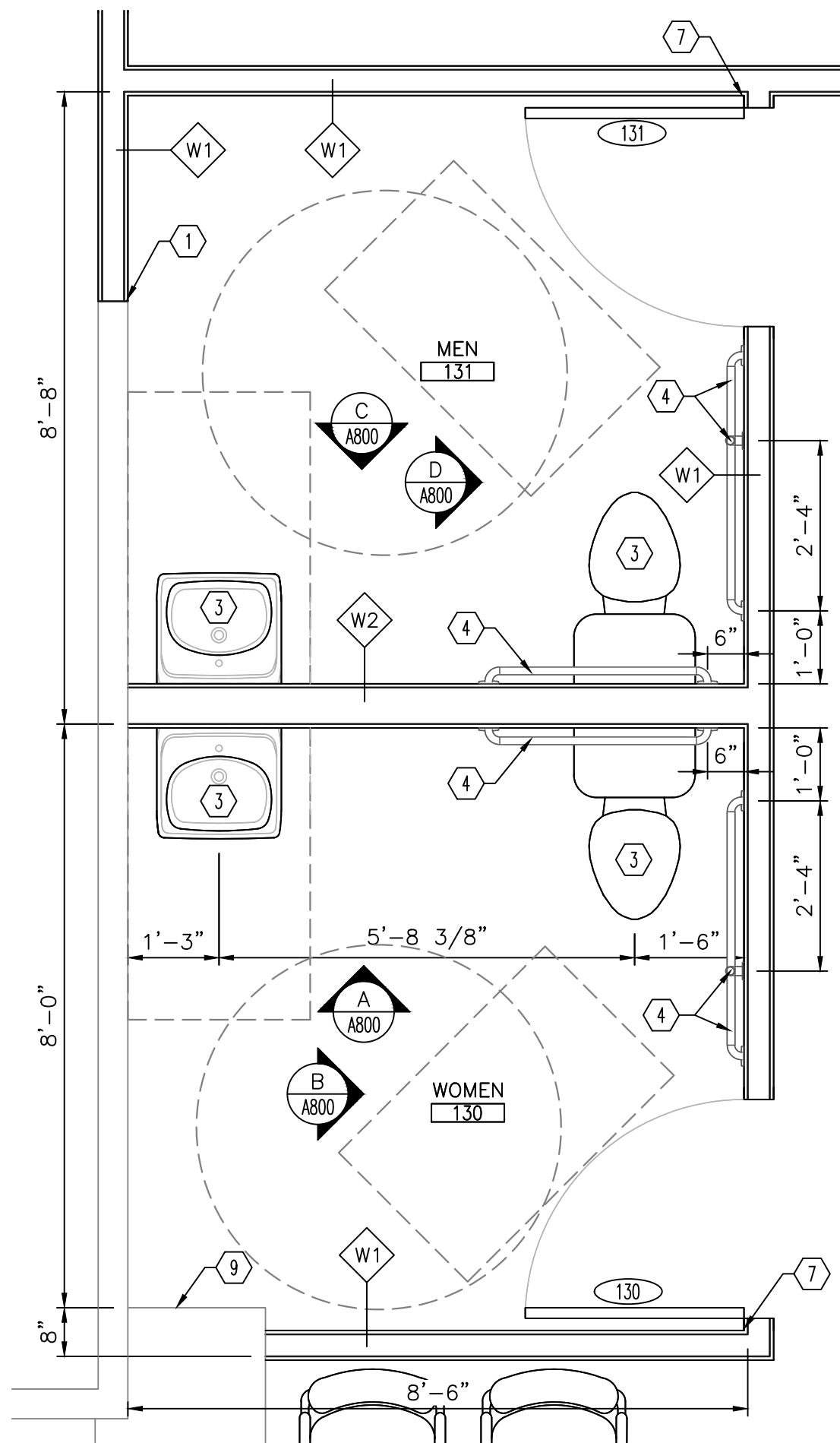

1 ENLARGED TOILETS PLAN
A111 A400 SCALE: 1/2" = 1'-0"

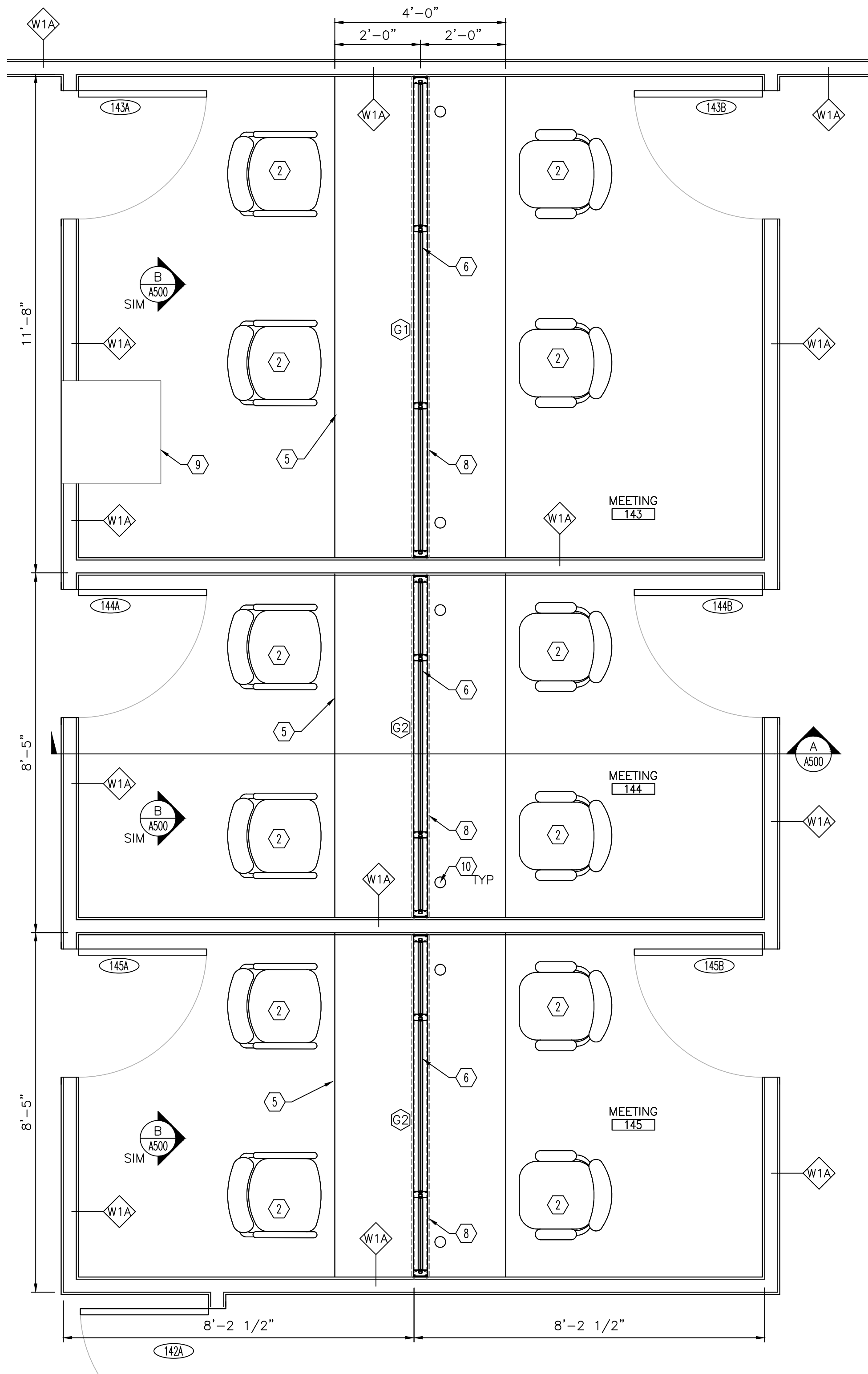

2 ENLARGED MEETING ROOMS PLAN
A111 A400 SCALE: 1/2" = 1'-0"

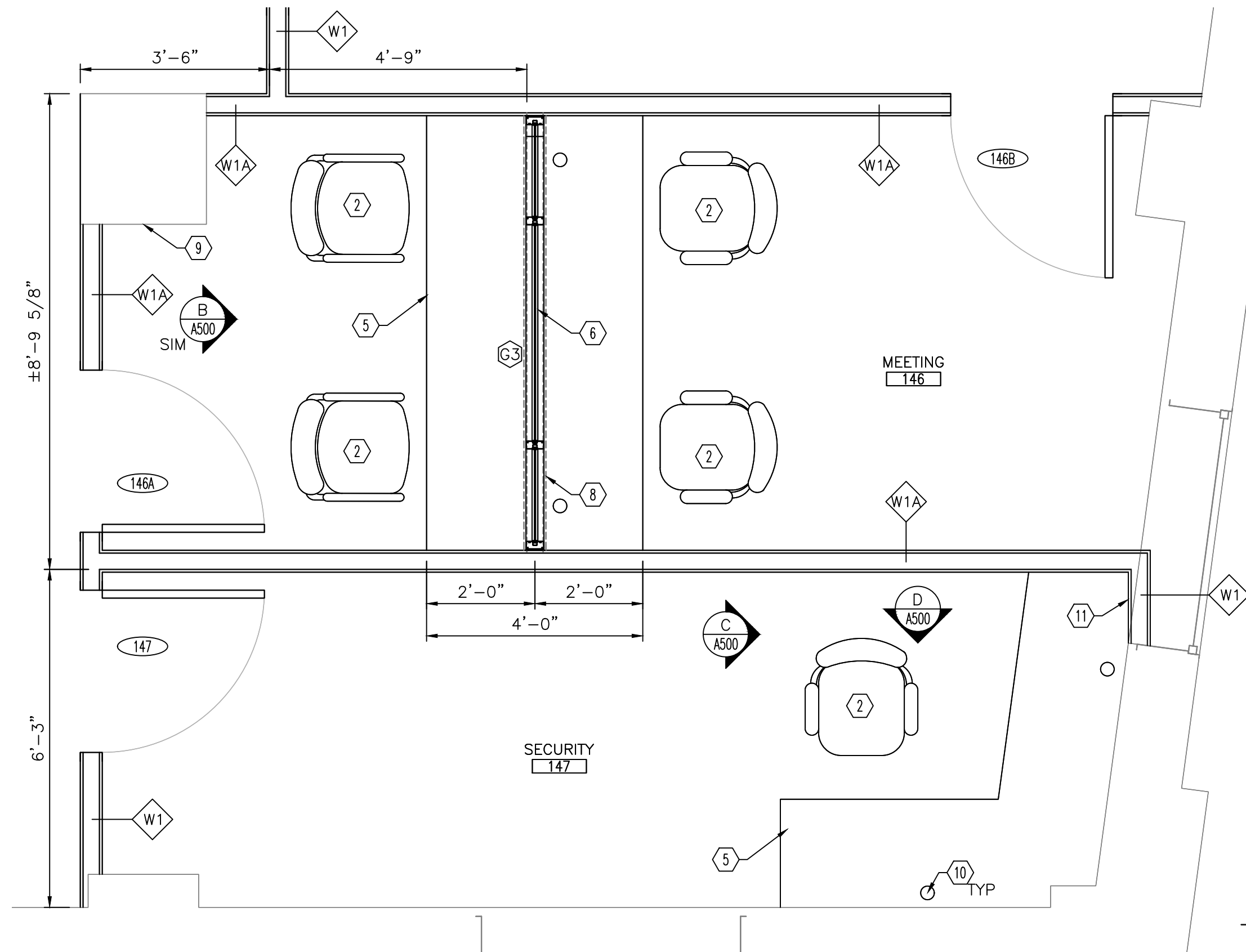

ENLARGED MEETING ROOM AND SECURITY PLAN
A111 A400 SCALE: 1/2" = 1'-0"

Rev.	Description	By	Date
1	ISSUED FOR CONSTRUCTION	SGS	08/20/2021
0	ISSUED FOR PERMIT	SGS	08/12/2021

Drawing Description
STATE OF WEST VIRGINIA 1001 LEE STREET EAST, CHARLESTON, WV BUILDING 22 - FIRST FLOOR RENOVATIONS ENLARGED PLANS



Project:	2191036.1
Designed By:	SGS
Drawn By:	FDR
Checked By:	SGS
Scale:	AS NOTED
Plot Date:	08/20/2021
Revision:	1
Drawing Number:	A400

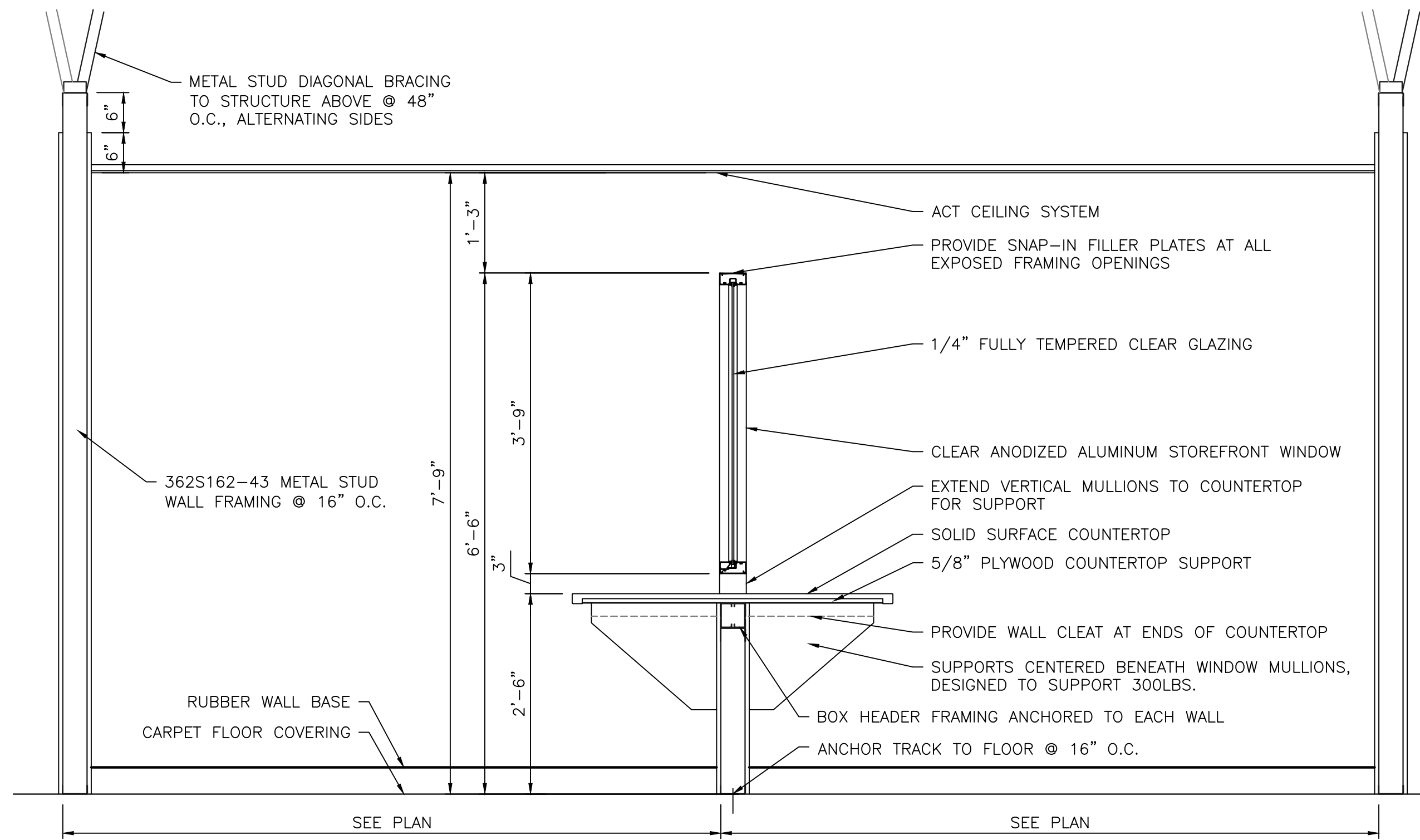

TYPICAL MEETING ROOM SECTION
A111 A500 SCALE: 3/4" = 1'-0"

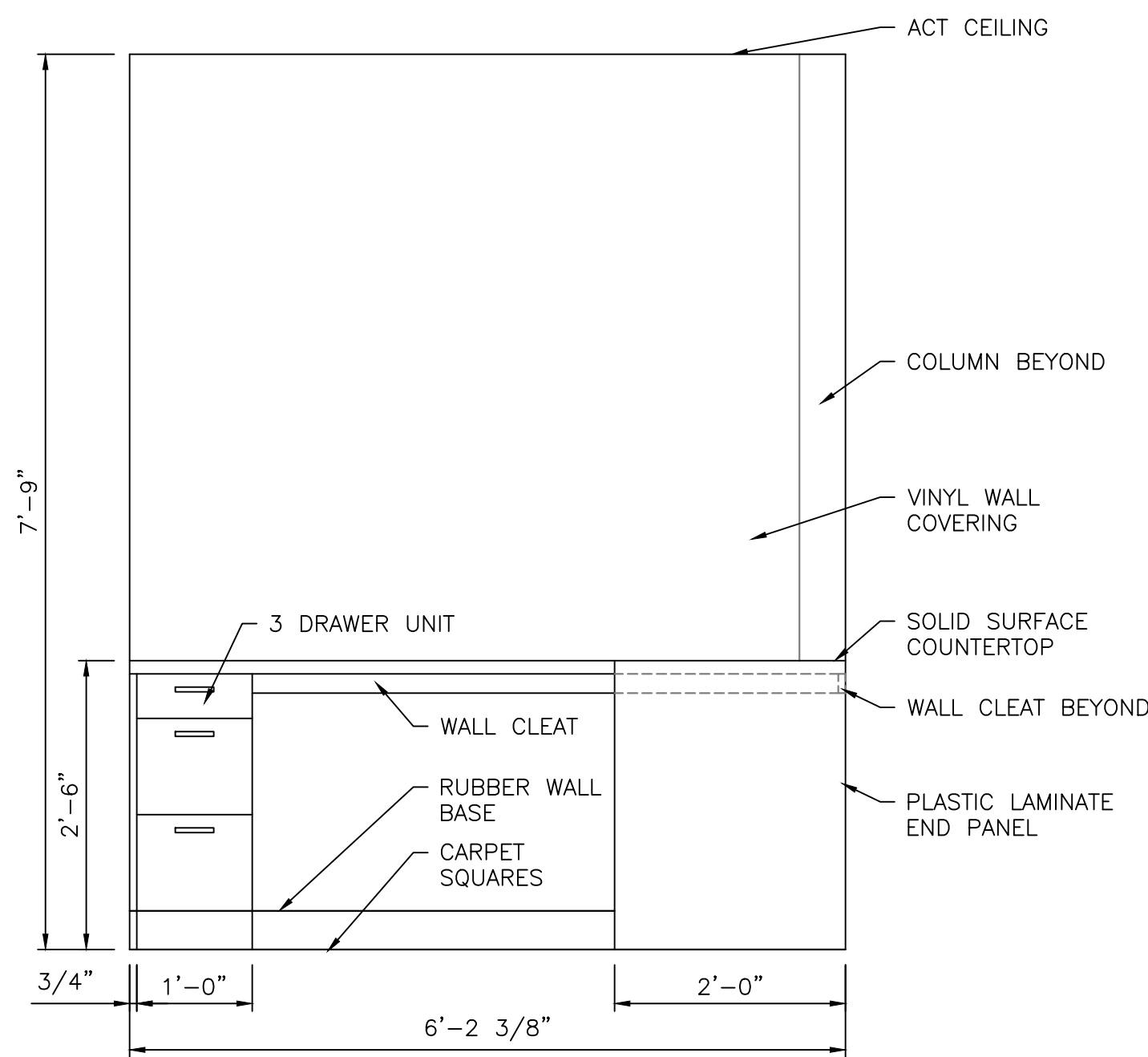

CASEWORK ELEVATION
A400 A500 SCALE: 3/4" = 1'-0"

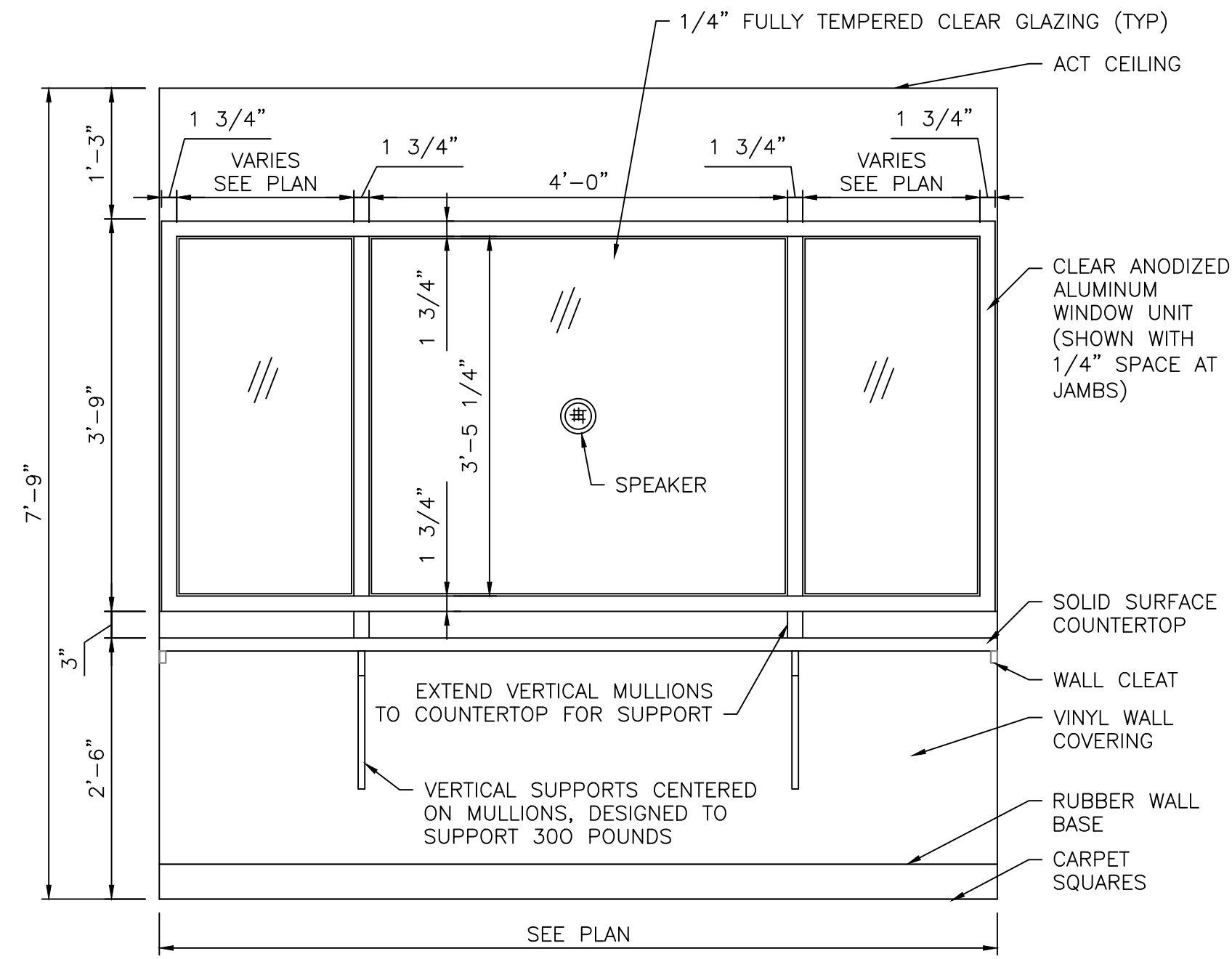

TYPICAL MEETING ROOM ELEVATION
A111 B A500 SCALE: 3/4" = 1'-0"

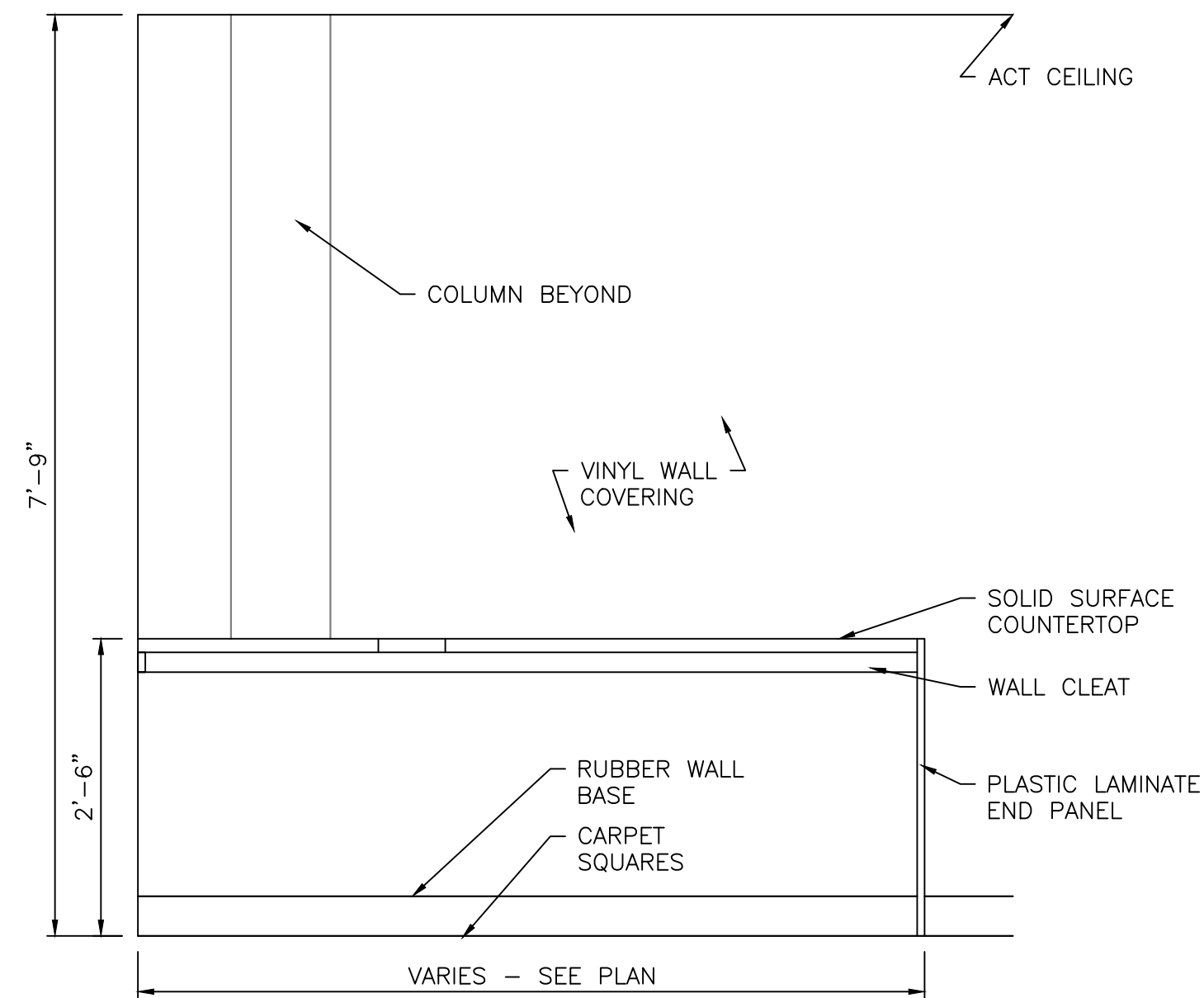

CASEWORK ELEVATION
A400 D A500 SCALE: 3/4" = 1'-0"

Rev.	Description	By	Date
1	ISSUED FOR CONSTRUCTION	SGS	08/20/2021
0	ISSUED FOR PERMIT	SGS	08/12/2021

Drawing Description
STATE OF WEST VIRGINIA 1001 LEE STREET EAST, CHARLESTON, WV BUILDING 22 - FIRST FLOOR RENOVATIONS SECTIONS AND DETAILS

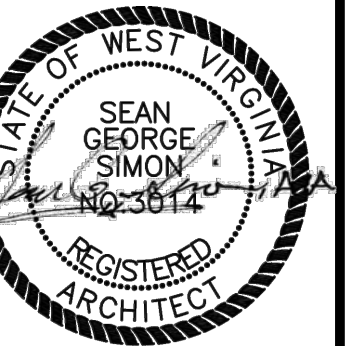

Project:	2191036.1
Designed By:	SGS
Drawn By:	FDR
Checked By:	SGS
Scale:	AS NOTED
Plot Date:	08/20/2021
Revision:	1
Drawing Number:	A500

DOOR NO.	DOOR						FRAME						DETAILS	H.D.W.R. SET NO.	RATING	CODED NOTES	DOOR NO.
	DOOR SIZE	DOOR TYPE	MATERIAL			FINISH	FRAME TYPE	MATERIAL			FINISH						
			SOLID	CORE	WOOD			HOLLOW	METAL	WOOD		EXISTING					
105C	3'-0"x7'-0"	B	●			●		F1	●				●			4, 5	105C
118B	3'-0"x7'-0"	D	●			●		F2	●				●	●		5	118B
129	3'-0"x7'-0"	C			●	●		F3			●			●		5	129
130	3'-0"x7'-0"	A	●			●		F1	●				●			5	130
131	3'-0"x7'-0"	A	●			●		F1	●				●			5	131
132A	EXISTING	D		●		●		F2		●				●		3, 4, 5	132A
132B	3'-0"x7'-0"	A	●			●		F1	●				●			4, 5	132B
133	3'-0"x7'-0"	A	●			●		F1	●				●			5	133
134	3'-0"x7'-0"	A	●			●		F1	●				●			5	134
135	3'-0"x7'-0"	A	●			●		F1	●				●			5	135
137	3'-0"x7'-0"	A	●			●		F1	●				●			5	137
138	3'-0"x7'-0"	A	●			●		F1	●				●			5	138
139	3'-0"x7'-0"	A	●			●		F1	●				●			5	139
140	3'-0"x7'-0"	A	●			●		F1	●				●			5	140
141A	3'-0"x7'-0"	A	●			●		F1	●				●			4 (OUTSIDE), 5	141A
141B	3'-0"x7'-0"	A	●			●		F1	●				●			4 (INSIDE), 5	141B
141C	3'-0"x7'-0"	A	●			●		F1	●				●			4 (INSIDE), 5	141C
142A	3'-0"x7'-0"	A	●			●		F1	●				●			4, 5	142A
142B	3'-0"x7'-0"	A	●			●		F1	●				●		60 MIN	5	142B
143A	3'-0"x7'-0"	A	●			●		F1	●				●			5	143A
143B	3'-0"x7'-0"	A	●			●		F1	●				●			5	143B
144A	3'-0"x7'-0"	A	●			●		F1	●				●			5	144A
144B	3'-0"x7'-0"	A	●			●		F1	●				●			5	144B
145A	3'-0"x7'-0"	A	●			●		F1	●				●			5	145A
145B	3'-0"x7'-0"	A	●			●		F1	●				●			5	145B
146A	3'-0"x7'-0"	A	●			●		F1	●				●			5	146A
146B	3'-0"x7'-0"	A	●			●		F1	●				●			5	146B
147	3'-0"x7'-0"	C			●	●		F1		●				●		5	147

1.	RE-INSTALL SALVAGED DOOR AND HARDWARE.
2.	EXISTING DOOR, FRAME, AND HARDWARE TO REMAIN
3.	RELOCATED DOOR AND FRAME.
4.	PROXIMITY CARD LOCK.
5.	SEE SPECS FOR HARDWARE TYPES



SCALE: 3"=1'-0"



SCALE: 3"=1'-0"

ROOM FINISH SCHEDULE												
ROOM NO.	ROOM NAME	FLOOR			WALLS			CEILING				ROOM NO.
		MATERIAL	BASE		MATERIAL	FINISH		MATERIAL	FINISH	HEIGHT	CODED NOTES	
		VCT	CARPET SQUARES EXISTING TO REMAIN	4" RUBBER	GYPSUM BOARD	VINYL WALL COVERING	ACOUSTICAL CEILING TILE EXISTING TO REMAIN	PRE-FINISHED				
125	LOBBY		•	•	•		•				1	125
127	FOYER		•	•	•		•				1, 2	127
128	CHECK IN		•	•	•		•		•		1	128
129	WAITING		•	•	•		•		•		1	129
130	WOMEN	•		•	•		•		•		1	130
131	MEN	•		•	•		•		•		1	131
132	CORRIDOR		•	•	•		•		•		1	132
133	OFFICE		•	•	•		•		•		1	133
134	OFFICE		•	•	•		•		•		1	134
135	CLOSET		•	•	•		•		•		1	135
136	CORRIDOR		•	•	•		•		•		1	136
137	OFFICE		•	•	•		•		•		1	137
138	OFFICE		•	•	•		•		•		1	138
139	OFFICE		•	•	•		•		•		1	139
140	OFFICE		•	•	•		•		•		1	140
141	CONF. ROOM		•	•	•		•		•		1	141
142	CORRIDOR		•	•	•		•		•		1	142
143	MEETING		•	•	•		•		•		1	143
144	MEETING		•	•	•		•		•		1	144
145	MEETING		•	•	•		•		•		1	145
146	MEETING		•	•	•		•		•		1	146
147	SECURITY		•	•	•		•		•		1	147

1. COLOR/STYLE TO BE CHOSEN BY ARCHITECT
2. PAINT EXPOSED CONCRETE AREA NEAR FLOOR TO MATCH WALL ABOVE.



SCALE: 3"=1'-0'

WINDOW SCHEDULE														
WINDOW TYPE	WINDOW										CODED NOTES	WINDOW NO.		
	SIZE		TYPE		MATERIAL		FINISH							
	WIDTH	HEIGHT	ALUMINUM STOREFRONT		ALUMINUM		PRE-FINISHED CLEAR ANODIZED							
G1	11'-2 5/8"	3'-8 3/4"	•		•			•		1, 2, 3	G1			
G2	7'-11 5/8"	3'-8 3/4"	•		•			•		1, 2, 3	G2			
G3	8'-0"	3'-8 3/4"	•		•			•		1, 2, 3	G3			

CODED NOTES
1. VERIFY ALL OPENINGS.
2. WINDOW SIZES ASSUME 1/4" SPACING FROM JAMBS.
3. BASIS OF DESIGN IS KAWNEER TRIFAB 400 SERIES.

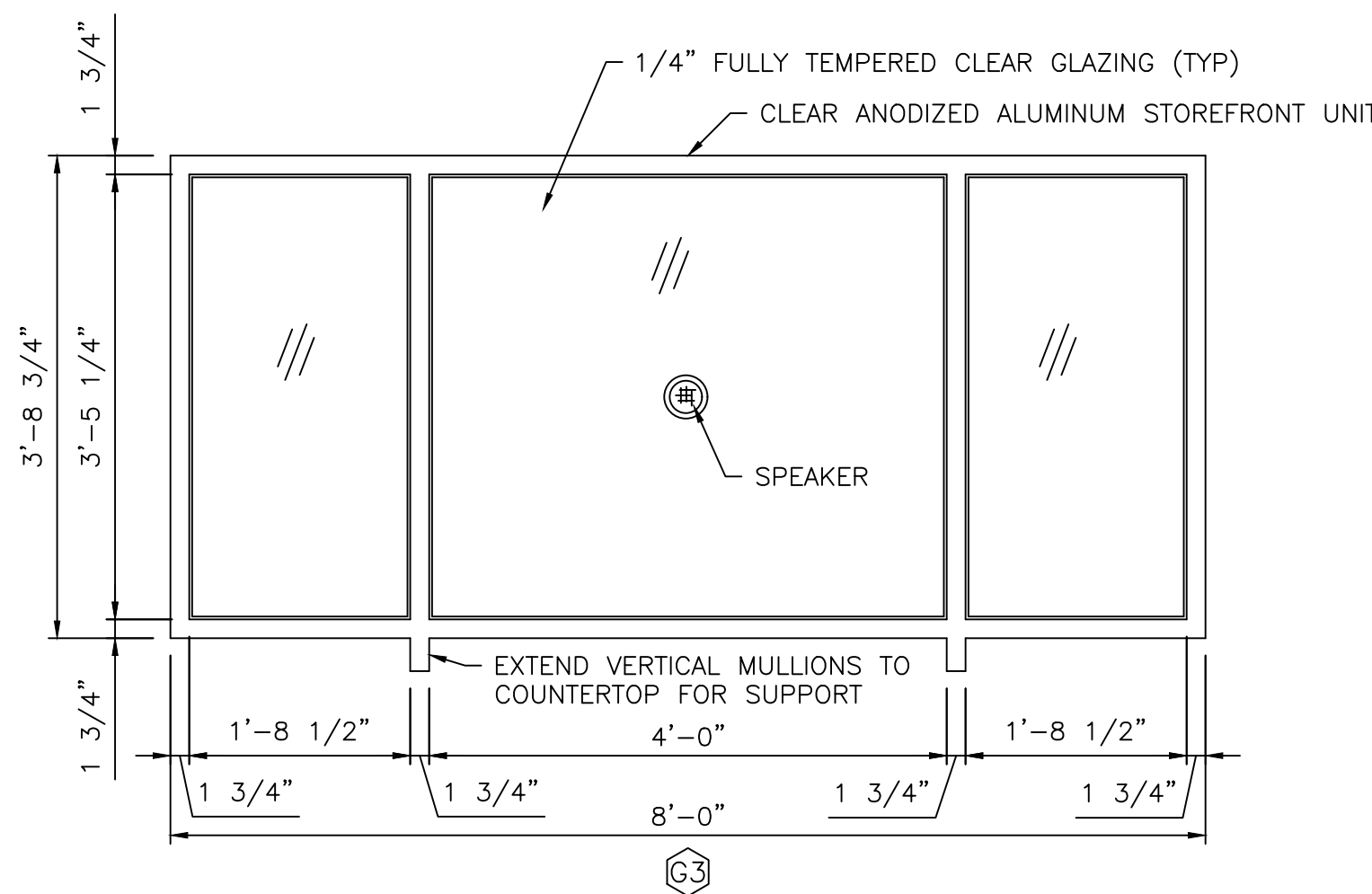

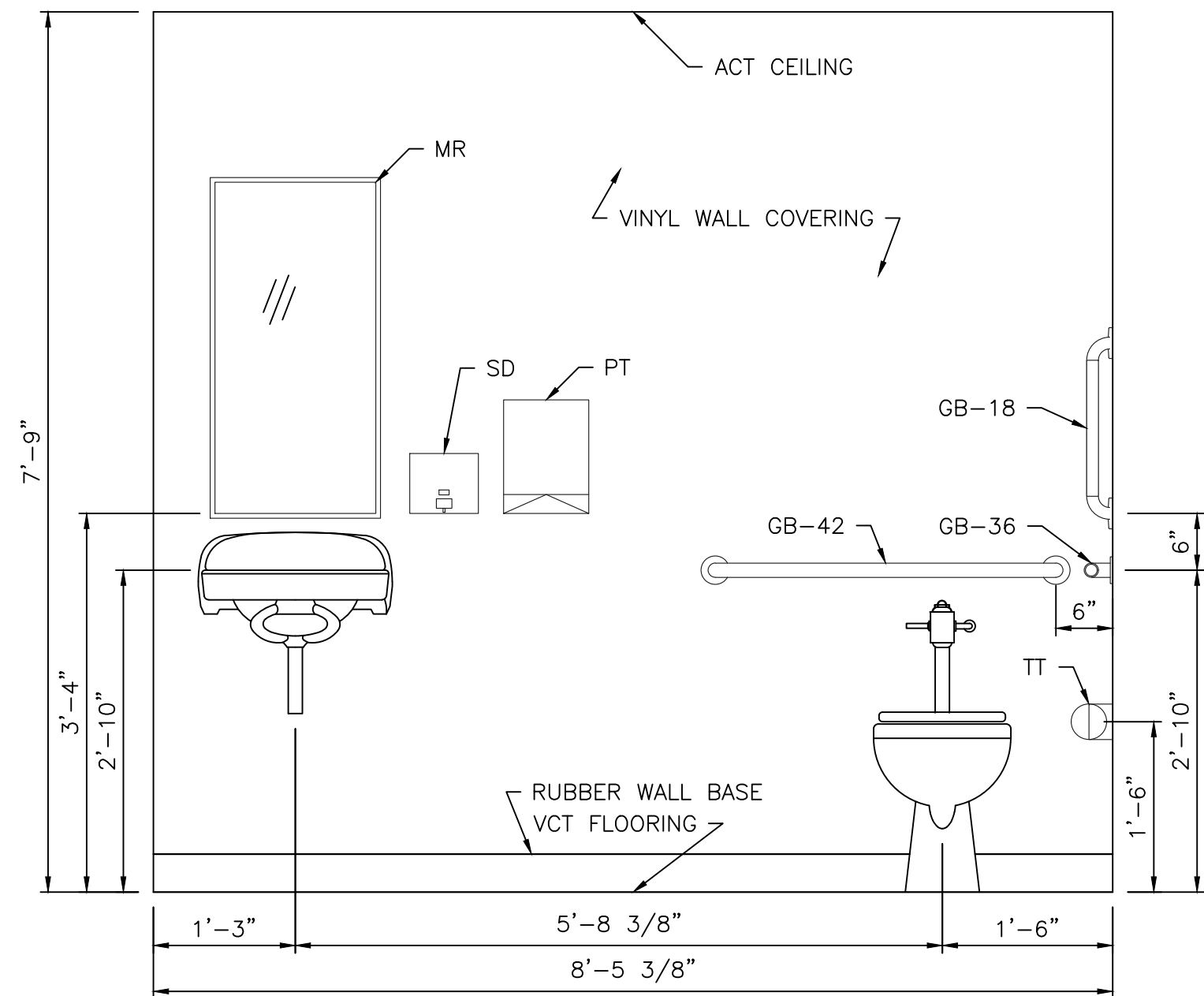

RESTROOM ELEVATION
A400 A800 SCALE: 3/4" = 1'-0"

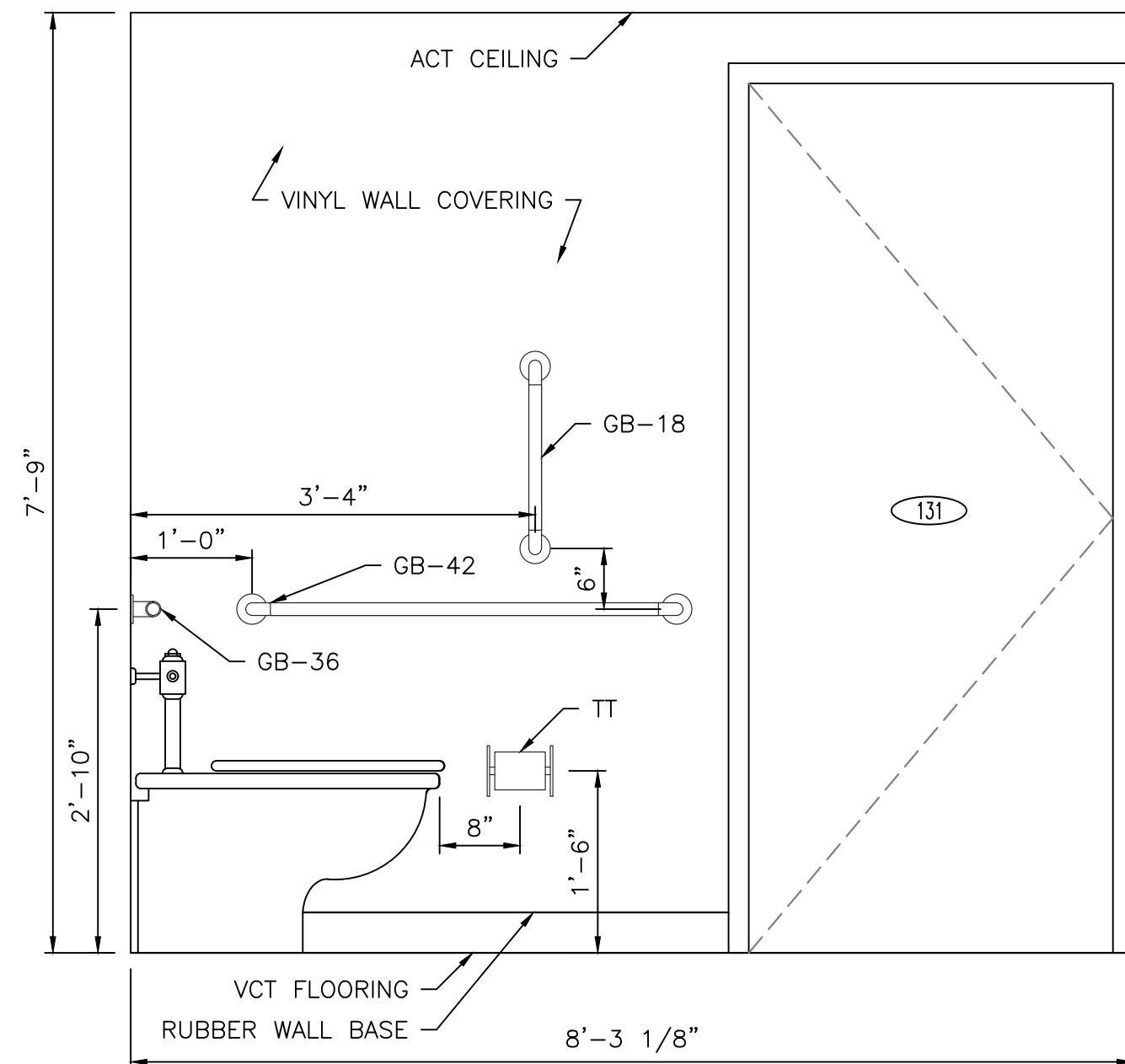

RESTROOM ELEVATION
A400 B A800 SCALE: 3/4" = 1'-0"

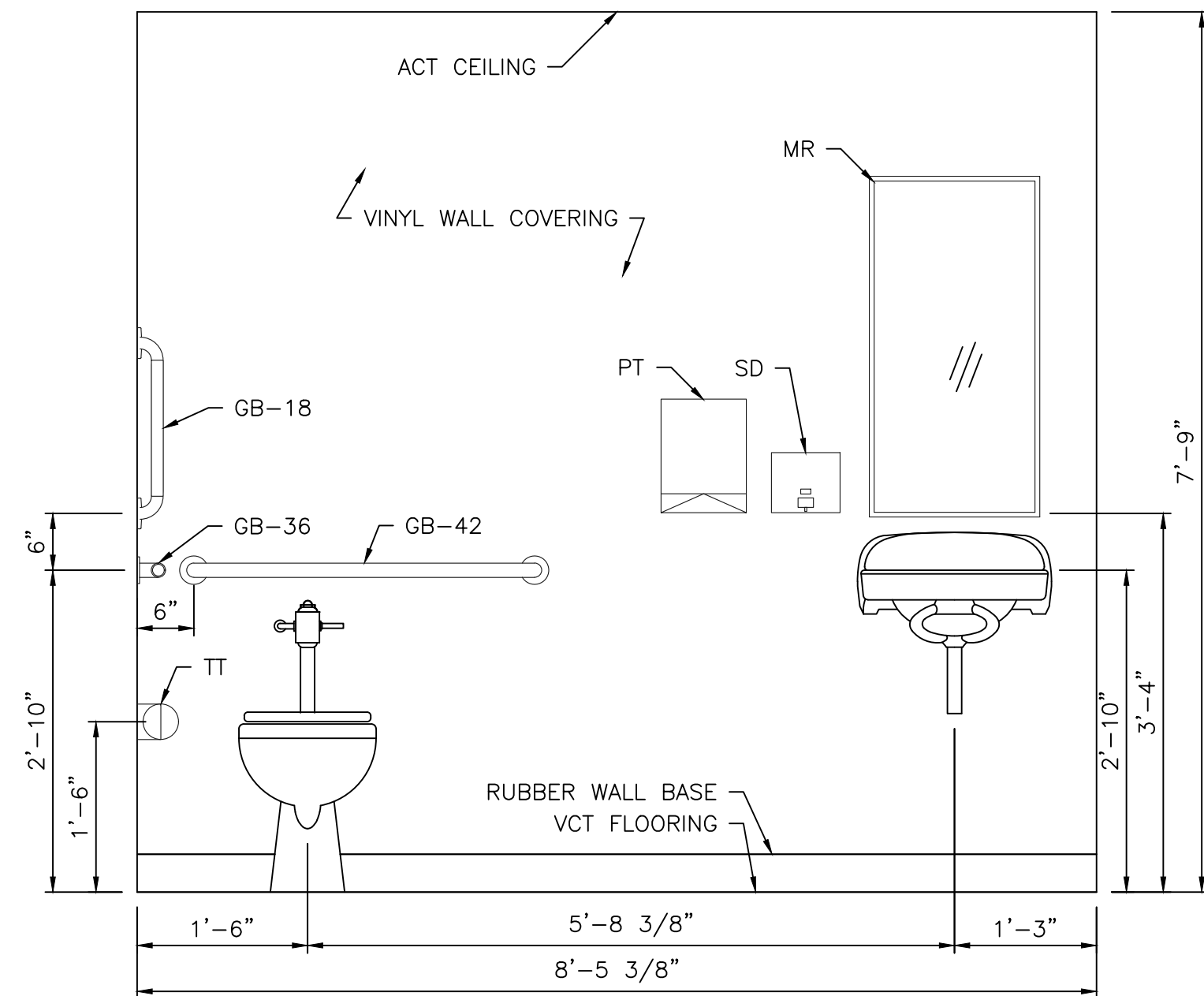

RESTROOM ELEVATION
A400 C A800 SCALE: 3/4" = 1'-0"

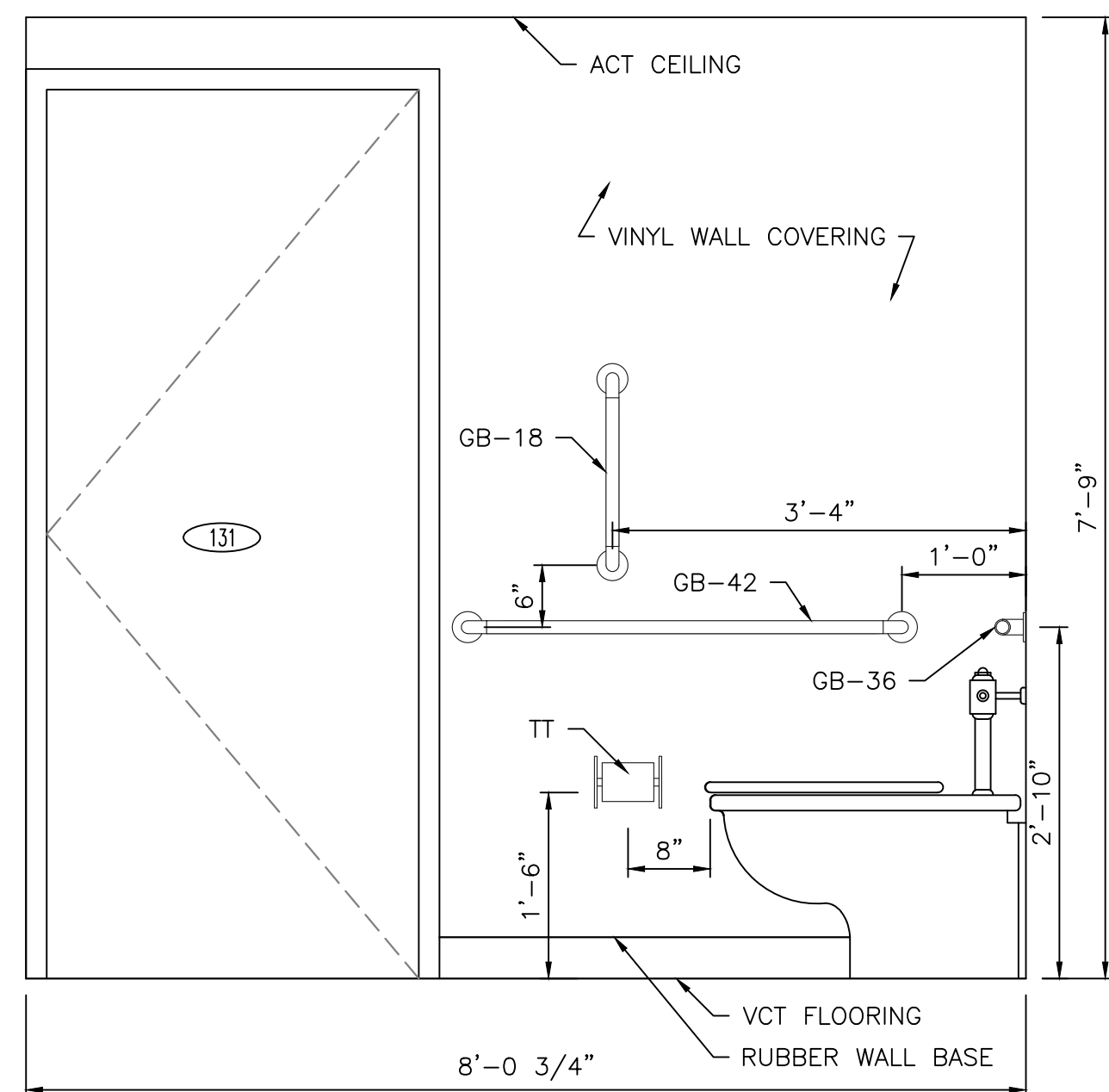

RESTROOM ELEVATION
A400 D A800 SCALE: 3/4" = 1'-0"

ACCESSORY SCHEDULE		
TAG	ACCESSORY	COMMENTS
GB-36	36" REAR GRAB BAR	BOBRICK MODEL B-5806-36 OR EQUAL
GB-42	42" SIDE GRAB BAR	BOBRICK MODEL B-5806-42 OR EQUAL
GB-18	18" VERTICAL GRAB BAR	BOBRICK MODEL B-5806-18 OR EQUAL
TT	TOILET TISSUE DISPENSER	PROVIDED AND INSTALLED BY OWNER
PT	PAPER TOWEL DISPENSER	PROVIDED AND INSTALLED BY OWNER
SD	SOAP DISPENSER	PROVIDED AND INSTALLED BY OWNER
MR	MIRROR	BOBRICK MODEL B-165 1836 OR EQUAL

- NOTES:
- SIGN TYPE AND COLOR TO BE SELECTED BY ARCHITECT.
 - ALL SIGNAGE MUST MEET CURRENT ADA STANDARDS.
 - BASIS OF DESIGN IS "BEST SIGN SYSTEMS".

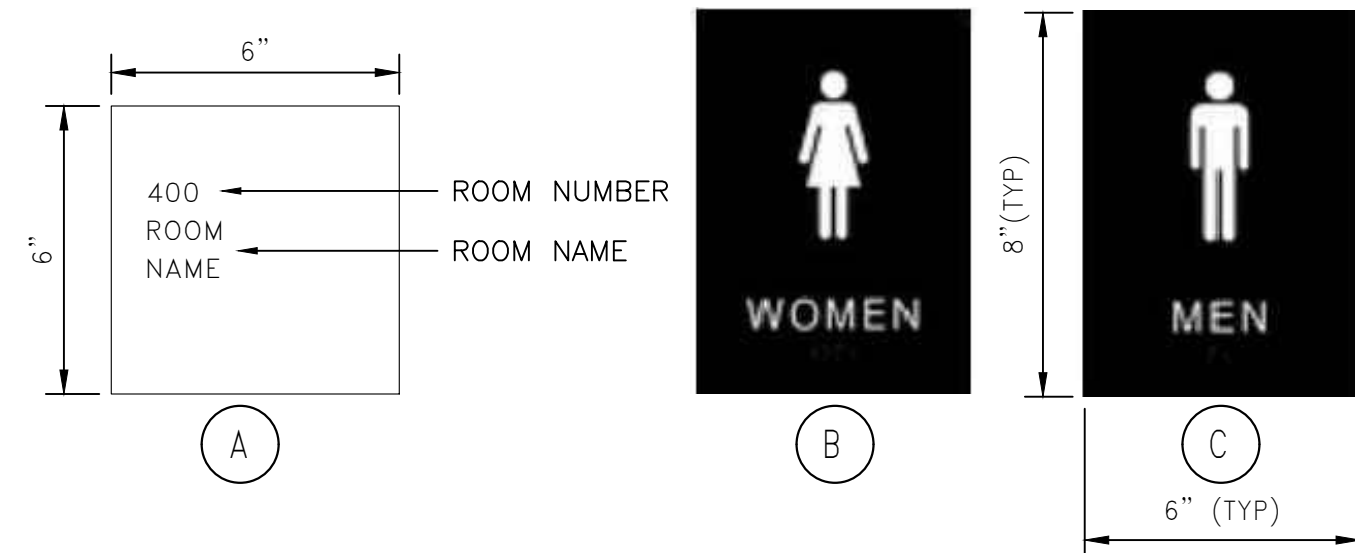

Rev.	Description	By	Date
1	ISSUED FOR CONSTRUCTION	SGS	08/20/2021
0	ISSUED FOR PERMIT	SGS	08/12/2021

Drawing Description
STATE OF WEST VIRGINIA 1001 LEE STREET EAST, CHARLESTON, WV BUILDING 22 - FIRST FLOOR RENOVATIONS INTERIOR ELEVATIONS



Project:	2191036.1
Designed By:	SGS
Drawn By:	FDR
Checked By:	SGS
Scale:	AS NOTED
Plot Date:	08/20/2021
Revision:	1
Drawing Number:	A800

GENERAL NOTES - PLUMBING

- ALL WORK SHALL CONFORM TO THE REQUIREMENTS OF THE FOLLOWING APPLICABLE CODES AND STANDARDS, LATEST EDITION:
 - INTERNATIONAL BUILDING CODE (IBC) (LATEST EDITION ADOPTED)
 - INTERNATIONAL FUEL GAS CODE (LATEST EDITION ADOPTED)
 - LOCAL AND STATE HEALTH DEPARTMENTS
 - LOCAL COUNTY AND STATE REGULATIONS
 - AMERICAN SOCIETY FOR TESTING MATERIALS (ASTM)
- DISCREPANCIES BETWEEN THE PLANS AND VARIOUS CODES/STANDARDS SHALL BE BROUGHT TO THE ATTENTION OF THE ENGINEER FOR REMEDIATION.
- ALL DIMENSIONS AND SITE CONDITIONS SHALL BE VERIFIED IN THE FIELD BY THE CONTRACTOR PRIOR TO CONSTRUCTION. IMMEDIATELY NOTIFY THE ENGINEER OF ANY DISCREPANCIES.
- THE CONTRACTOR IS RESPONSIBLE FOR MAINTAINING A SAFE AND ORDERLY WORK SITE AT ALL TIMES.
- ALL CONSTRUCTION WORK RELATED TO THESE DRAWINGS SHALL BE COORDINATED WITH THE OWNER AND OTHER CONTRACTORS THAT MAY BE INVOLVED WITH THE PROJECT.
- ALL TESTING, WHERE REQUIRED BY CODE OR BY AUTHORITY HAVING JURISDICTION, SHALL BE BY THE CONTRACTOR. ALL RESULTS SHALL BE IMMEDIATELY REPORTED TO THE OWNER.
- ALL WORK MUST MEET THE OWNER'S AND ENGINEER'S APPROVAL.
- PLUMBING CONTRACTOR SHALL BE RESPONSIBLE FOR CALLING STATE/LOCAL PLUMBING DIVISION FOR REQUIRED PLUMBING INSPECTIONS. PLUMBING CONTRACTOR SHALL PERFORM THE REQUIRED PLUMBING SYSTEMS TESTING AS REQUIRED BY THE AUTHORITY HAVING JURISDICTION AND/OR THE LATEST ADOPTED INTERNATIONAL PLUMBING CODE.
- CONTRACTOR SHALL COORDINATE WITH ALL TRADES W/RESPECT TO ROUTING AND CLEARANCES PROVIDING OFFSETS, DROPS, RISERS ETC. AS REQUIRED TO ACCOMMODATE.
- PROVIDE REQUIRED CLEARANCE FROM ELECTRICAL PANELS, TRANSFER SWITCHES, ETC. FOR ALL PIPING AND EQUIPMENT.
- CONTRACTOR SHALL FURNISH ALL LABOR AND MATERIALS REQUIRED FOR A COMPLETE AND OPERATIONAL SYSTEM IN ACCORDANCE WITH ALL NATIONAL, STATE AND LOCAL CODES AND HEALTH REGULATIONS HAVING JURISDICTION.
- CONTRACTOR SHALL REVIEW ALL ARCHITECTURAL, CIVIL, STRUCTURAL, ELECTRICAL AND MECHANICAL DRAWINGS AND COORDINATE WITH OTHER TRADES FOR PIPING ROUTING AND EQUIPMENT PLACEMENT.
- INSTALL ALL WORK WITHOUT CONFLICT WITH OTHER TRADES AND MAKE MINOR ALTERATIONS AS REQUIRED WITHOUT ADDITIONAL COST TO OWNER.
- CONTRACTOR SHALL COOPERATE FULLY WITH OWNER IN SCHEDULING AND MAKING CONNECTIONS TO EXISTING SERVICE LINES SO AS TO CAUSE THE LEAST POSSIBLE INCONVENIENCE AND SHORTEST POSSIBLE INTERRUPTION OF SERVICE.
- CONTRACTOR SHALL COORDINATE WITH ELECTRICAL CONTRACTOR ALL VOLTAGES, ELECTRICAL LOADS, ETC. OF ELECTRICALLY OPERATED EQUIPMENT PRIOR TO PURCHASING EQUIPMENT. ALL EQUIPMENT SHALL BE UL AND NEMA APPROVED.
- MAINTAIN A MINIMUM CLEARANCE OF 3'-0" IN FRONT OF ALL ELECTRICAL EQUIPMENT. ALL PIPING SHALL BE ROUTED AROUND THIS AREA.
- PLUMBING SHALL BE INSTALLED WITH DUE REGARD TO PRESERVATION OF THE STRENGTH OF STRUCTURAL MEMBERS AND PREVENTION OF DAMAGE TO MAX AND OTHER SURFACES THROUGH FIXTURE USAGE.
- PLUMBING SYSTEMS SHALL NOT BE LOCATED IN AN ELEVATOR SHAFT OR IN AN ELEVATOR EQUIPMENT ROOM.
- ALL MATERIALS USED SHALL BE INSTALLED IN STRICT ACCORDANCE WITH THE STANDARDS UNDER WHICH THE MATERIALS ARE ACCEPTED AND APPROVED. IN THE ABSENCE OF SUCH INSTALLATION PROCEDURES, THE MANUFACTURER'S INSTALLATION INSTRUCTIONS SHALL BE FOLLOWED. WHERE THE REQUIREMENTS OF REFERENCED STANDARDS OR MANUFACTURER'S INSTALLATION INSTRUCTIONS DO NOT CONFORM TO MINIMUM PROVISIONS OF THE INTERNATIONAL PLUMBING CODE, THE PROVISIONS OF THE INTERNATIONAL PLUMBING CODE SHALL APPLY.
- PIPING IN A PLUMBING SYSTEM SHALL BE INSTALLED SO AS TO PREVENT STRAINS AND STRESSES THAT EXCEED THE STRUCTURAL STRENGTH OF THE PIPE. WHERE NECESSARY, PROVISIONS SHALL BE MADE TO PROTECT PIPING FROM DAMAGE RESULTING FROM EXPANSION, CONTRACTION AND STRUCTURAL SETTLEMENT.
- ANNULAR SPACES BETWEEN SLEEVES AND PIPES SHALL BE FILLED OR TIGHTLY CAULKED IN AN APPROVED MANNER. ANNULAR SPACES BETWEEN SLEEVES AND PIPES IN FIRE-RESISTANCE-RATED ASSEMBLIES SHALL BE FILLED OR TIGHTLY CAULKED IN ACCORDANCE WITH AN APPROVED FIRE-RESISTANT ASSEMBLY MEETING THE FIRE RATING OF THE ASSEMBLY AND APPROVED BY THE BUILDING CODE.
- JOINTS AT THE ROOF AND AROUND VENT PIPES SHALL BE MADE WATER TIGHT BY THE USE OF APPROVED FLASHING MATERIAL. EXTERIOR WALL OPENINGS SHALL BE MADE WATER TIGHT.
- BURIED PIPING SHALL BE SUPPORTED THROUGHOUT ITS ENTIRE LENGTH.
- WHERE TRENCHES ARE EXCAVATED SUCH THAT THE BOTTOM OF THE TRENCH FORMS THE BED FOR THE PIPE, SOLID AND CONTINUOUS LOAD-BEARING SUPPORT SHALL BE PROVIDED BETWEEN JOINTS. BELL HOLES, HUB HOLES AND COUPLING HOLES SHALL BE PROVIDED AT POINTS WHERE THE PIPE IS JOINED. SUCH PIPE SHALL NOT BE SUPPORTED ON BLOCKS TO GRADE. WHERE TRENCHES ARE EXCAVATED BELOW THE INSTALLATION LEVEL OF THE PIPE SUCH THAT THE BOTTOM OF THE TRENCH DOES NOT PROVIDE THE BED FOR THE PIPE, THE TRENCH SHALL BE BACKFILLED TO THE INSTALLATION LEVEL OF THE BOTTOM OF THE PIPE WITH SAND OR FINE GRAVEL PLACED IN LAYERS OF 6 INCHES MAXIMUM DEPTH AND SUCH BACKFILL SHALL BE COMPACTED AFTER EACH PLACEMENT. WHERE ROCK IS ENCOUNTERED IN TRENCHING, THE ROCK SHALL BE REMOVED TO A MINIMUM OF 3 INCHES BELOW THE INSTALLATION LEVEL OF THE BOTTOM OF THE PIPE, AND THE TRENCH SHALL BE BACKFILLED TO THE INSTALLATION LEVEL OF THE BOTTOM OF THE PIPE WITH SAND TAMPED IN PLACE SO AS TO PROVIDE UNIFORM LOAD-BEARING SUPPORT FOR THE PIPE BETWEEN JOINTS. THE PIPE, INCLUDING THE JOINTS, SHALL NOT REST ON ROCK AT ANY POINT.
- A FRAMING MEMBER SHALL NOT BE CUT, NOTCHED OR BORED WITHOUT CONSULTING STRUCTURAL ENGINEER.
- HANGERS, ANCHORS AND SUPPORTS SHALL SUPPORT THE PIPING AND THE CONTENTS OF THE PIPING. HANGERS AND STRAPPING MATERIAL SHALL BE OF APPROVED MATERIAL THAT WILL NOT PROMOTE GALVANIC ACTION.
- PIPE SHALL BE SUPPORTED ACCORDINGLY:
 - a. CAST-IRON PIPE, 5 FEET MAXIMUM HORIZONTAL SPACING
 - b. COPPER OR COPPER-ALLOY TUBING, 1 1/4 INCH DIAMETER AND SMALLER 6 FEET MAX. HORIZONTAL SPACING
 - c. COPPER OR COPPER-ALLOY TUBING, 1 1/2 INCH DIAMETER AND LARGER 10 FEET MAX. HORIZONTAL SPACING
 - d. CROSS-LINKED POLYETHYLENE (PEX) PIPE, 3/2 INCHES MAX. HORIZONTAL SPACING
 - e. CPVC PIPE OR TUBING, 1 INCH AND SMALLER, 3 FEET MAX. HORIZONTAL SPACING
 - f. CPVC PIPE OR TUBING, 1 1/4 INCHES AND LARGER, 4 FEET MAX. HORIZONTAL SPACING
 - g. PVC PIPE, 4 FEET MAX. HORIZONTAL SPACING
- EXPANSION JOINT FITTINGS SHALL BE USED ONLY WHERE NECESSARY TO PROVIDE FOR EXPANSION AND CONTRACTION OF THE PIPES. EXPANSION JOINT FITTINGS SHALL BE OF THE TYPICAL MATERIAL SUITABLE FOR USE WITH THE TYPE OF PIPING IN WHICH SUCH FITTINGS ARE INSTALLED.

GENERAL TESTS AND INSPECTIONS NOTES

1. THE PLUMBING CONTRACTOR (PC) SHALL MAKE THE APPLICABLE TEST PRESCRIBED BY THE LOCAL AUTHORITY AND/OR THE INTERNATIONAL PLUMBING CODE TO DETERMINE COMPLIANCE WITH THE PROVISIONS OF THE APPLICABLE CODE OR AUTHORITY HAVING JURISDICTION. THE PC SHALL GIVE REASONABLE ADVANCE NOTICE TO THE CODE OFFICIAL WHEN THE PLUMBING WORK IS TO BE TESTED AND THE TEST SHALL BE POWERED AT A PRESSURE NOT LESS THAN THE WORKING PRESSURE AND TEST SHALL BE FURNISHED BY THE PC AND THE PC SHALL BE RESPONSIBLE FOR DETERMINING THAT THE WORK WILL WITHSTAND THE TEST PRESSURE PRESCRIBED IN THE APPLICABLE CODE. ALL PLUMBING SYSTEM PIPING SHALL BE TESTED WITH EITHER WATER OR, FOR PIPING SYSTEMS OTHER THAN PLASTIC, BY AIR.
2. UPON COMPLETION OF A SECTION OF OR THE ENTIRE WATER SUPPLY SYSTEM, THE SYSTEM, OR PORTION COMPLETED, SHALL BE TESTED AND POWERED TIGHT UNDER A WATER PRESSURE NOT LESS THAN THE WORKING PRESSURE OF THE SYSTEM; OR, FOR PIPING SYSTEMS OTHER THAN PLASTIC, AN AIR TEST OF NOT LESS THAN 50 PSI. THE WATER UTILIZED FOR TESTS SHALL BE OBTAINED FROM A POTABLE SOURCE OF SUPPLY.
3. ALL TESTING RESULTS SHALL BE PROMPTLY REPORTED TO THE ENGINEER AND/OR OWNER.

DOMESTIC WATER PIPING

1. ALL VALVES SHALL BE OF THE APPROVED TYPE AND COMPATIBLE WITH THE TYPE OF PIPING MATERIAL INSTALLED IN THE SYSTEM. VALVES SERVING DOMESTIC WATER SYSTEMS SHALL BE FULL PORT BALL VALVES OR APPROVED EQUAL. ALL VALVES SHALL BE LOCATED SO AS TO BE ACCESSIBLE BY MAINTENANCE PERSONNEL.
2. THE FLOW VELOCITY OF THE WATER DISTRIBUTION SYSTEM SHALL BE CONTROLLED TO REDUCE THE POSSIBILITY OF WATER HAMMER. A WATER-HAMMER ARRESTOR SHALL BE INSTALLED WHERE QUICK-CLOSING VALVES ARE UTILIZED. WATER-HAMMER ARRESTORS SHALL BE INSTALLED IN ACCORDANCE WITH THE MANUFACTURER'S SPECIFICATIONS. WATER-HAMMER ARRESTORS SHALL CONFORM TO THE ASSOCIATED STANDARDS.
3. IDENTIFICATION TAGS SHALL BE INSTALLED ON ALL VALVES EXCEPT STOP VALVES DIRECTLY CONNECTED TO PLUMBING FIXTURES IN RESTROOMS.
4. FIXTURE FITTINGS, FAUCETS AND DIVERTERS SHALL BE INSTALLED AND ADJUSTED SO THAT THE FLOW OF HOT WATER FROM THE FITTINGS CORRESPONDS TO THE LEFT-HAND SIDE OF THE FIXTURE FITTING.
5. PIPING THAT HAS BEEN UTILIZED FOR ANY PURPOSE OTHER THAN CONVEYING POTABLE WATER SHALL NOT BE UTILIZED FOR CONVEYING POTABLE WATER.
6. THERMATICALLY-ACTUATED MIXING VALVES, WHICH ARE INSTALLED TO REDUCE WATER TEMPERATURES TO DEFINED LIMITS, SHALL COMPLY WITH ASSOCIATED STANDARDS.
7. ALL NEW AND EXISTING DOMESTIC PIPING IN THE PROJECT AREA SHALL RECEIVE 1" FIBERGLASS PIPE INSULATION. INSULATION SHALL BE RATED FOR 25/50 FIRE/SMOKE RATING PER ASTM E84.
8. PIPING SHALL NOT BE ROUTED ABOVE ELECTRICAL PANELS.
9. POTABLE WATER SYSTEMS SHALL BE PURGED OF DELETERIOUS MATTER AND DISINFECTED PRIOR TO UTILIZATION. THE METHOD TO BE FOLLOWED SHALL BE THAT PRESCRIBED BY THE HEALTH AUTHORITY OR WATER PURVEYOR HAVING JURISDICTION, OR IN THE ABSENCE OF A PRESCRIBED METHOD, THE PROCEDURE DESCRIBED IN EITHER AWWA C651 OR AWWA 652.
10. ALL WATER PIPING ABOVE CEILING TO BE RUN ON CONDITIONED SIDE OF INSULATION. MINIMIZE WATER PIPING TO BE RUN IN EXTERIOR WALLS.
11. COPPER PIPING, PASSING UNDER AND THROUGH CONCRETE SLAB OR WALLS SHALL BE PROTECTED WITH A PROTECTIVE SHEATHING OR WRAPPING TO PREVENT CORROSION OF THE COPPER PIPING.
12. DOMESTIC COLD WATER PIPE INSULATION SHALL HAVE A CONTINUOUS VAPOR BARRIER. ALL WATER PIPING SHOWN ROUTED IN EXTERIOR WALLS SHALL BE LOCATED BETWEEN INSULATION AND FINISHED WALL TO PREVENT FREEZE DAMAGE.











SANITARY, VENT AND STORM WATER







1. JOINTS BETWEEN DIFFERENT PIPING MATERIALS SHALL BE MADE WITH A MECHANICAL JOINT OF THE COMPRESSION OR MECHANICAL-SEALING TYPE CONFORMING TO ASTM C1173, ASTM C1460 OR ASTM C1461. CONNECTORS AND ADAPTERS SHALL BE APPROVED FOR THE APPLICATION AND SUCH JOINTS SHALL HAVE AN ELASTOMERIC SEAL CONFORMING TO ASTM C425, ASTM C443, ASTM C564, ASTM C1440, ASTM D1869, ASTM F477, CAN/CSA A257.3M OR CAN/CSA B602.
2. NO PVC SHALL BE INSTALLED IN AIR PLENUM SPACE.
3. ALL CONNECTIONS AND CHANGES IN DIRECTION OF THE SANITARY DRAINAGE SYSTEM SHALL BE MADE WITH APPROVED DRAINAGE FITTINGS. THE FITTINGS SHALL HAVE NO LEDGES, SHOULDERS OR REDUCTIONS CAPABLE OF RETARDING OR OBSTRUCTING FLOW IN THE PIPING. FITTINGS SHALL BE INSTALLED TO GUIDE SEWAGE AND WASTE IN THE DIRECTION OF FLOW.
4. ALL VENT AND BRANCH PIPES SHALL BE SO GRADED AND CONNECTED AS TO DRAIN BACK TO THE DRAINAGE PIPE BY GRAVITY.
5. HORIZONTAL DRAINAGE PIPING SHALL BE INSTALLED IN UNIFORM ALIGNMENT AT UNIFORM SLOPES. THE MINIMUM SLOPE OF A HORIZONTAL DRAINAGE PIPE SHALL BE AS FOLLOWS: 2-1/2" OR LESS PIPE SHALL BE SLOPED A MINIMUM OF 1/4" PER FOOT. 3" TO 6" SHALL BE SLOPED AT A MINIMUM OF 1/8" PER FOOT.
6. CLEANOUTS SHALL BE INSTALLED AT EACH CHANGE OF DIRECTION OF THE BUILDING DRAIN OR HORIZONTAL WASTE OR SOIL LINES GREATER THAN 45 DEGREES, WHERE MORE THAN ONE CHANGE OF DIRECTION OCCURS IN A RUN OF PIPING, ONLY ONE CLEANOUT SHALL BE REQUIRED FOR EACH 40 FEET OF DEVELOPED LENGTH OF THE DRAINAGE PIPING.
7. A CLEANOUT SHALL BE PROVIDED AT THE BASE OF EACH WASTE OR SOIL STACK.
8. EVERY CLEANOUT SHALL BE INSTALLED TO OPEN TO ALLOW CLEANING IN THE DIRECTION OF THE FLOW OF THE DRAINAGE PIPE OR AT RIGHT ANGLES THERETO.
9. CLEANOUTS SHALL BE THE SAME NOMINAL SIZE AS THE PIPE THEY SERVE UP TO 4 INCHES. FOR PIPES LARGER THAN 4 INCHES NOMINAL SIZE, THE MINIMUM SIZE OF THE CLEANOUT SHALL BE 4 INCHES.
10. ACCESS SHALL BE PROVIDED TO ALL CLEANOUTS.
11. PENETRATIONS THROUGH WALL OR FLOOR SHALL BE RATED FOR FIRE RESISTANCE EQUAL TO WALL OR FLOOR CONSTRUCTION. ARCHITECTURAL DRAWINGS SHALL BE REFERENCED FOR RATINGS.
12. ALL WORK SHALL BE IN ACCORDANCE WITH THE APPLICABLE PLUMBING CODE AND ALL LOCAL AUTHORITIES HAVING JURISDICTION.
13. PIPING LAYOUT IS SCHEMATIC. EXACT LOCATIONS OF PIPES SHALL BE COORDINATED WITH BUILDING STRUCTURE AND WORK OF OTHER TRADES.
14. THE SANITARY DRAINAGE AND VENT SYSTEM SHALL BE TESTED IN ACCORDANCE WITH THE APPLICABLE PLUMBING CODE AND ALL LOCAL AUTHORITIES HAVING JURISDICTION.
15. ALL PLUMBING VENTS THROUGH ROOF SHALL BE 10'-0" MINIMUM FROM ALL AIR INTAKES, EVAPORATIVE COOLERS, ETC.
16. THE LOCATION AND INVERT AT THE POINT OF CONNECTION TO THE SEWER SYSTEM SHALL BE FIELD DETERMINED BEFORE DETERMINING FINAL ROUTING OF SOIL, WASTE, AND VENT PIPING.

FIXTURES AND EQUIPMENT

1. PLUMBING FIXTURES SHALL BE CONSTRUCTED OF APPROVED MATERIALS, WITH SMOOTH, IMPERVIOUS SURFACES, FREE FROM DEFECTS AND CONCEALED FOULING SURFACES. ALL PORCELAIN ENAMELED SURFACES ON PLUMBING FIXTURES SHALL BE ACID RESISTANT.
2. THE SUPPLY LINES AND FITTINGS FOR EVERY PLUMBING FIXTURE SHALL BE INSTALLED SO AS TO PREVENT BACKFLOW.
3. FIXTURES SHALL BE SET LEVEL AND IN PROPER ALIGNMENT WITH REFERENCE TO ADJACENT WALLS.
4. CONNECTIONS BETWEEN THE DRAIN AND FLOOR OUTLET PLUMBING FIXTURES SHALL BE MADE WITH A FLOOR FLANGE. THE FLANGE SHALL BE ATTACHED TO THE DRAIN AND ANCHORED TO THE STRUCTURE.
5. FLOOR FLANGES FOR WATER SINKS OR SIMILAR FIXTURES SHALL NOT BE LESS THAN 0.125 INCH THICK FOR BRASS, 0.25 INCH THICK FOR PLASTIC, AND 0.25 INCH THICK AND NOT LESS THAN A 2-INCH CAULKING DEPTH FOR CAST-IRON OR GALVANIZED MALLEABLE IRON. CLOSET FLANGES SHALL BE SECURED TO THE BUILDING STRUCTURE WITH CORROSION-RESISTANT SCREWS OR BOLTS.
6. JOINTS FORMED WHERE FIXTURES COME IN CONTACT WITH WALLS OR FLOORS SHALL BE SEALED.
7. FLOOR DRAINS SHALL CONFORM TO ASME A112.6.3, ASME A112.3.1 OR CSA B79. FLOOR DRAIN TRAPS SHALL HAVE REMOVABLE STRAINERS. ACCESS SHALL BE PROVIDED TO THE DRAIN INLET. FLOOR DRAINS SHALL HAVE A MINIMUM 2-INCH-DIAMETER DRAIN OUTLET.
8. SINKS SHALL CONFORM TO ANSI Z124.6, ASME A112.19.1M, ASME A112.19.2M, ASME A112.19.3M, ASME A112.19.4M, ASME A112.19.9M, CSA B45.1, CSA B45.2, CSA B45.3 OR CSA B45.4. SINKS SHALL BE PROVIDED WITH WASTE OUTLETS A MINIMUM OF 1.5 INCHES IN DIAMETER. A STRAINER OR CROSSBAR SHALL BE PROVIDED TO RESTRICT THE CLEAR OPENING OF THE WASTE OUTLET.
9. FAUCETS AND FIXTURE FITTINGS SHALL CONFORM TO ASME A112.18.1 OR CSA B125. FAUCETS AND FIXTURE FITTINGS THAT SUPPLY DRINKING WATER FOR HUMAN INGESTION SHALL CONFORM TO THE REQUIREMENTS OF NSF 61, SECTION 9. FLEXIBLE WATER CONNECTORS EXPOSED TO CONTINUOUS PRESSURE SHALL CONFORM TO ASME A112.18.6. ACCESS SHALL BE PROVIDED TO ALL FLEXIBLE WATER CONNECTORS.
10. SINK WASTE FITTINGS SHALL BE CONSTRUCTED OF TUBULAR STAINLESS STEEL WITH A MINIMUM WALL THICKNESS OF 0.012 INCH. TUBULAR COPPER ALLOY HAVING A MINIMUM WALL THICKNESS OF 0.027 INCH OR TUBULAR PLASTIC COMPLYING WITH ASTM F409.
11. THE PLUMBING CONTRACTOR (PC) IS RESPONSIBLE FOR ROUGH-IN AND FINAL CONNECTION OF ALL EQUIPMENT REQUIRING PLUMBING CONNECTION, WHETHER SUCH EQUIPMENT IS PROVIDED BY THE PC OR BY OTHERS.
12. ALL PLUMBING FIXTURES SHALL BE SUPPLIED AND INSTALLED BY THE PLUMBING CONTRACTOR (PC). ALL CASEWORK SHALL BE BY OTHERS.
13. HAMMER ARRESTORS SHALL BE PROVIDED ON ALL WATER CLOSETS, LAVATORIES, SINKS, AND ANY OTHER CONNECTIONS TO QUICK CLOSING VALVES PER MANUFACTURER RECOMMENDATIONS. TRAP PRIMER SHALL BE PROVIDED FOR ALL FLOOR DRAINS AND FLOOR SINKS AND BE INSTALLED PER MANUFACTURER RECOMMENDATIONS IN ACCESSIBLE LOCATION.
14. ALL FIXTURES SHALL BE SUPPLIED WITH STOP VALVES AT THE FIXTURE, WHERE PIPING CONNECTION IS CONCEALED IN A WALL OR CEILING, SHUT OFF VALVES SHALL BE INSTALLED AT NEAREST ACCESSIBLE LOCATION.
15. FIXTURE CONNECTION SCHEDULE SHALL BE REFERENCED FOR INDIVIDUAL FIXTURE BRANCH SIZES.

ABBREVIATIONS	
ASME	AMERICAN SOCIETY OF MECHANICAL ENGINEERS
ASTM	AMERICAN SOCIETY FOR TESTING & MATERIALS
B	BOILER
COTG	CLEAN OUT TO GRADE
CS	CLINICAL SINK
CW	COLD WATER
DF	DRINKING FOUNTAIN
DWV	DRAIN-WASTE-VENT
DWH	DOMESTIC WATER HEATER
EC	ELECTRICAL CONTRACTOR
ESH	EMERGENCY SHOWER
EW	EMERGENCY EYE WASH
EWH	ELECTRIC WATER HEATER
FCO	FLOOR CLEANOUT
FD	FLOOR DRAIN
FS	FLOOR SINK
GC	GENERAL CONTRACTOR
GWH	GAS WATER HEATER
HB	HOSE BIBB
HW	HOT WATER
INT	INTERCEPTOR
KS	KITCHEN SINK
L	LAVATORY
MS	MOP SINK
NC	NORMALLY CLOSED
NO	NORMALLY OPEN
PC	PLUMBING CONTRACTOR
S	SINK
SH	SHOWER
SS	SURGICAL SINK
T	TOILET
T/	TOP OF ELEVATION
U	URINAL
VTR	VENT THROUGH ROOF
W/	WITH
WD	WALL DRAIN
WH	WALL HYDRANT

ISOMETRIC PIPING LEGEND	
	BALL VALVE
	BUTTERFLY VALVE
	GATE VALVE
	CHECK VALVE
	CAP
	REDUCER
	EXPANSION JOINT
	WATER HAMMER ARRESTOR
	PIPING CONTINUATION
	FLOOR OR WALL PENETRATION

SYMBOL LEGEND	
	DEMO NOTE
	CODED NOTE
 <p>STACK DESIGNATION</p> <p>DRAWING LOCATION</p>	SANITARY STACK DESIGNATION
 <p>RISER DESIGNATION</p> <p>DRAWING LOCATION</p>	WATER RISER DIAGRAM
	PIPING CONTINUATION
	TIE-IN POINT

PIPING SYMBOL LEGEND	
	BALL VALVE
	BUTTERFLY VALVE
	DIAPHRAGM VALVE
	GATE VALVE
	GATE ANGLE VALVE
	GLOBE VALVE
	GLOBE ANGLE VALVE
	PLUG VALVE
	THREE WAY VALVE
	AIR LINE VALVE
	DRAIN VALVE
	AUTOMATIC AIR VENT.
	MANUAL AIR VENT.
	GRISWOLD FLOW CONTROL VALVE
	TWO-WAY CONTROL VALVE
	PNEUMATIC BYPASS VALVE
	TRIPLE DUTY VALVE
	CHECK VALVE, SWING GATE
	CHECK VALVE, SPRING
	GAUGE COCK
	BALANCING VALVE
	GAS COCK
	GAS PRESSURE REGULATOR
	GAS SOLENOID VALVE W/HI-LO FIRE
	RELIEF VALVE
	PETE'S PLUG
	THERMOMETER W/ WELL
	PADDLE TYPE FLOW SWITCH
	DIFFERENTIAL PRESSURE FLOW SWITCH
	DIFFERENTIAL PRESSURE SENSOR
	PRESSURE GAUGE
	SENSOR WELL
	FLEXIBLE CONNECTOR
	STRAINER
	MALE HOSE CONNECTOR
	PIPING REDUCER
	CAP
	CONNECTION BOTTOM
	CONNECTION TOP
	PIPE ANCHOR
	PIPE EXPANSION LOOP
	PIPE GUIDE
	EXPANSION JOINT
	UNION
	FLOW ARROW

LINETYPE LEGEND

—————	FIXTURE
—— ST ———	STORM UNDERGROUND
—— ST ———	STORM UNDERGROUND EXISTING
—— ST ———	STORM
—— ST ———	STORM EXISTING
—— SAN ———	SANITARY UNDERGROUND
—— SAN ———	SANITARY UNDERGROUND EXISTING
—————	SANITARY
—————	SANITARY EXISTING
—— VENT ———	VENT
—— VENT ———	VENT EXISTING
—— COLD WATER ———	COLD WATER
—— COLD WATER ———	COLD WATER EXISTING
—— HOT WATER SUPPLY ———	HOT WATER SUPPLY
—— HOT WATER SUPPLY ———	HOT WATER SUPPLY EXISTING
—— HOT WATER RETURN ———	HOT WATER RETURN
—— HOT WATER RETURN ———	HOT WATER RETURN EXISTING
—— FW ———	FIRE WATER
—— MV ———	MEDICAL VACUUM
—— MV ———	MEDICAL VACUUM EXISTING
—— MA ———	MEDICAL AIR
—— MA ———	MEDICAL AIR EXISTING
—— O ———	MEDICAL OXYGEN
—— O ———	MEDICAL OXYGEN EXISTING
—— G ———	NATURAL GAS
—— G ———	NATURAL GAS EXISTING
—— DISMANTLE/REMOVE ———	

	Project:		2191036.1	
	Designed By:		BAM	
	Drawn By:		BAM	
	Checked By:		DAB	
	Scale:		N.T.S.	
	Plot Date:		08/20/21	
	Revision:		1	
Drawing Number: P000				

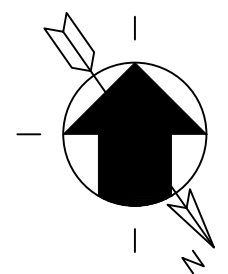
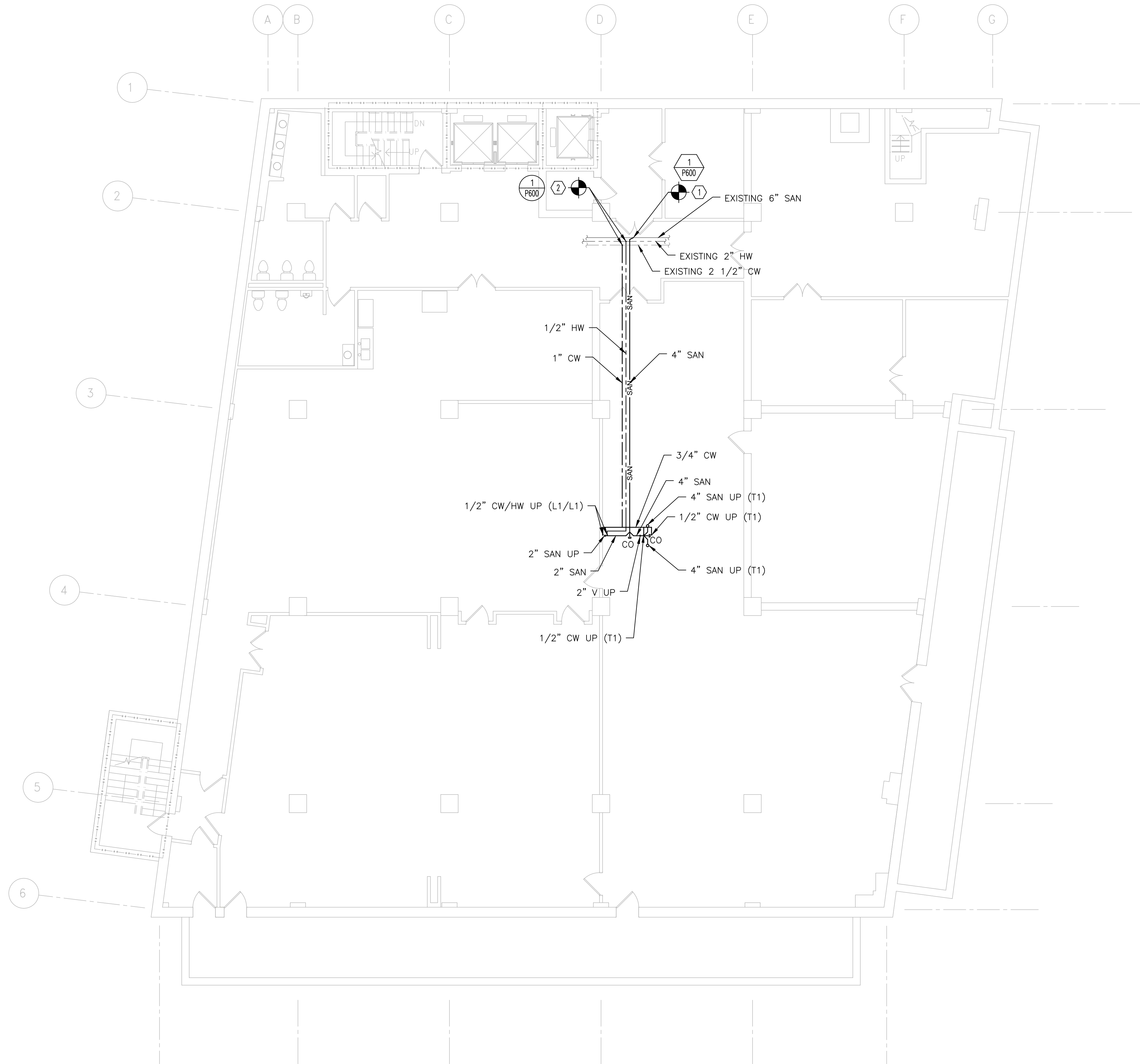

**BASEMENT
PLUMBING PLAN**
SCALE: 1/8" = 1'-0"

GENERAL NOTES:

- ALL PLUMBING INSTALLATIONS SHALL BE IN ACCORDANCE WITH THE LATEST ADOPTED VERSION OF THE INTERNATIONAL PLUMBING CODE.
- ALL BUILDING UTILITIES AND BUILDING STRUCTURES SHALL BE PROTECTED FROM DAMAGE DURING CONSTRUCTION. PLUMBING CONTRACTOR (PC) SHALL BE RESPONSIBLE FOR RESTORING ALL FEATURES AND REPAIRING ANY DAMAGES DURING CONSTRUCTION TO A CONDITION SATISFACTORY TO THE OWNER.
- REFER TO PLUMBING FIXTURE SCHEDULE FOR INDIVIDUAL FIXTURE SIZES.
- PC SHALL COORDINATE BUILDING WORK WITH ALL OTHER TRADES.
- COORDINATE PIPING INVERTS WITH EXISTING CONDITIONS.
- ALL ROUTING IS DIAGRAMMATIC AND SHALL BE FIELD VERIFIED BY PC FOR CORRECT LOCATION AND TIE-INS.
- ROUTE ALL PIPING TO AVOID STRUCTURAL COLUMNS AND BEAMS. COORDINATE FLOOR PENETRATION LOCATIONS WITH RESPECT TO BUILDING STRUCTURE PRIOR TO ANY CORE DRILLING.
- ALL PIPING PENETRATIONS THROUGH WALLS AND FLOORS SHALL BE PROPERLY SEALED TO MAINTAIN FIRE/SMOKE RATING.
- PC SHALL COORDINATE SHUT DOWNS WITH OWNER. IF SHUT DOWNS CAN NOT OCCUR DURING BUSINESS HOURS, AFTER HOURS WORK MUST BE COORDINATED WITH OWNER.

CODED NOTES:

- TIE NEW 4" SANITARY PIPING INTO EXISTING 6" SANITARY PIPING.
- TIE NEW 1" CW PIPING INTO EXISTING 2 1/2" CW PIPING. TIE NEW 1/2" HW PIPING INTO EXISTING 2" HW PIPING.



Rev.	Description	By	Date
1	ISSUED FOR CONSTRUCTION	DAB	08/20/2021
0	ISSUED FOR PERMIT	DAB	08/12/21

Drawing Description
STATE OF WEST VIRGINIA BUILDING 22 - FIRST FLOOR RENOVATIONS 1001 LEE STREET EAST, CHARLESTON, WV PLUMBING PLAN - BASEMENT

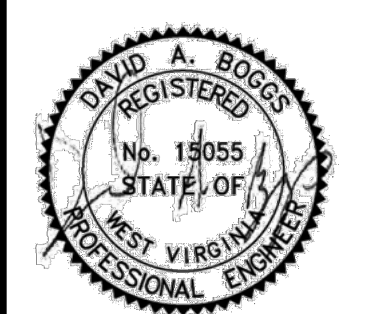

Project:	2191036.1
Designed By:	BAM
Drawn By:	BAM
Checked By:	DAB
Scale:	1/8" = 1'-0"
Plot Date:	08/20/21
Revision:	1
Drawing Number:	P110

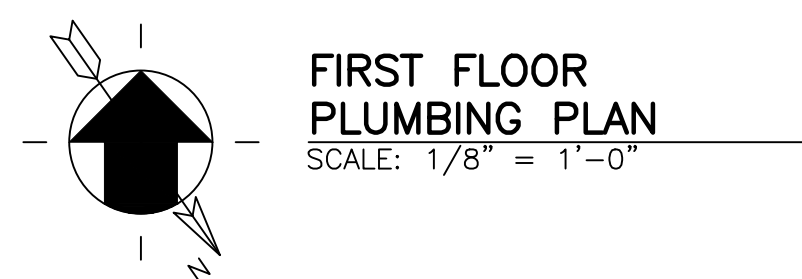

- A. ALL PLUMBING INSTALLATIONS SHALL BE IN ACCORDANCE WITH THE LATEST ADOPTED VERSION OF THE INTERNATIONAL PLUMBING CODE.
- B. ALL BUILDING UTILITIES AND BUILDING STRUCTURES SHALL BE PROTECTED FROM DAMAGE DURING CONSTRUCTION. PLUMBING CONTRACTOR (PC) SHALL BE RESPONSIBLE FOR RESTORING ALL FEATURES AND REPAIRING ANY DAMAGES DURING CONSTRUCTION TO A CONDITION SATISFACTORY TO THE OWNER.
- C. REFER TO PLUMBING FIXTURE SCHEDULE FOR INDIVIDUAL FIXTURE SIZES.
- D. PC SHALL COORDINATE BUILDING WORK WITH ALL OTHER TRADES.
- E. COORDINATE PIPING INVERTS WITH EXISTING CONDITIONS.
- F. ALL ROUTING IS DIAGRAMMATIC AND SHALL BE FIELD VERIFIED BY PC FOR CORRECT LOCATION AND TIE-INS.
- G. ROUTE ALL PIPING TO AVOID STRUCTURAL COLUMNS AND BEAMS. COORDINATE FLOOR PENETRATION LOCATIONS WITH RESPECT TO BUILDING STRUCTURE PRIOR TO ANY CORE DRILLING.
- H. ALL PIPING PENETRATIONS THROUGH WALLS AND FLOORS SHALL BE PROPERLY SEALED TO MAINTAIN FIRE/SMOKE RATING.
- I. PC SHALL COORDINATE SHUT DOWNS WITH OWNER. IF SHUT DOWNS CAN NOT OCCUR DURING BUSINESS HOURS, AFTER HOURS WORK MUST BE COORDINATED WITH OWNER.

1. TIE NEW 2 1/2" VENT PIPING INTO EXISTING 3" VENT RISER.
2. INSTALL ASSE 1070 APPROVED LOCAL THERMOSTATIC MIXING VALVE.

Drawing Description
STATE OF WEST VIRGINIA BUILDING 22 - FIRST FLOOR RENOVATIONS 1001 LEE STREET EAST, CHARLESTON, WV PLUMBING PLAN - FIRST FLOOR

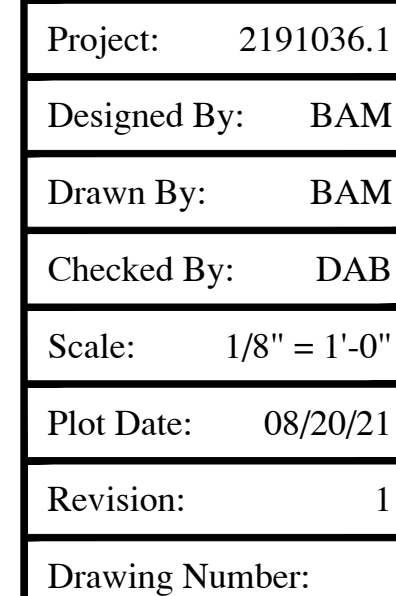

P111

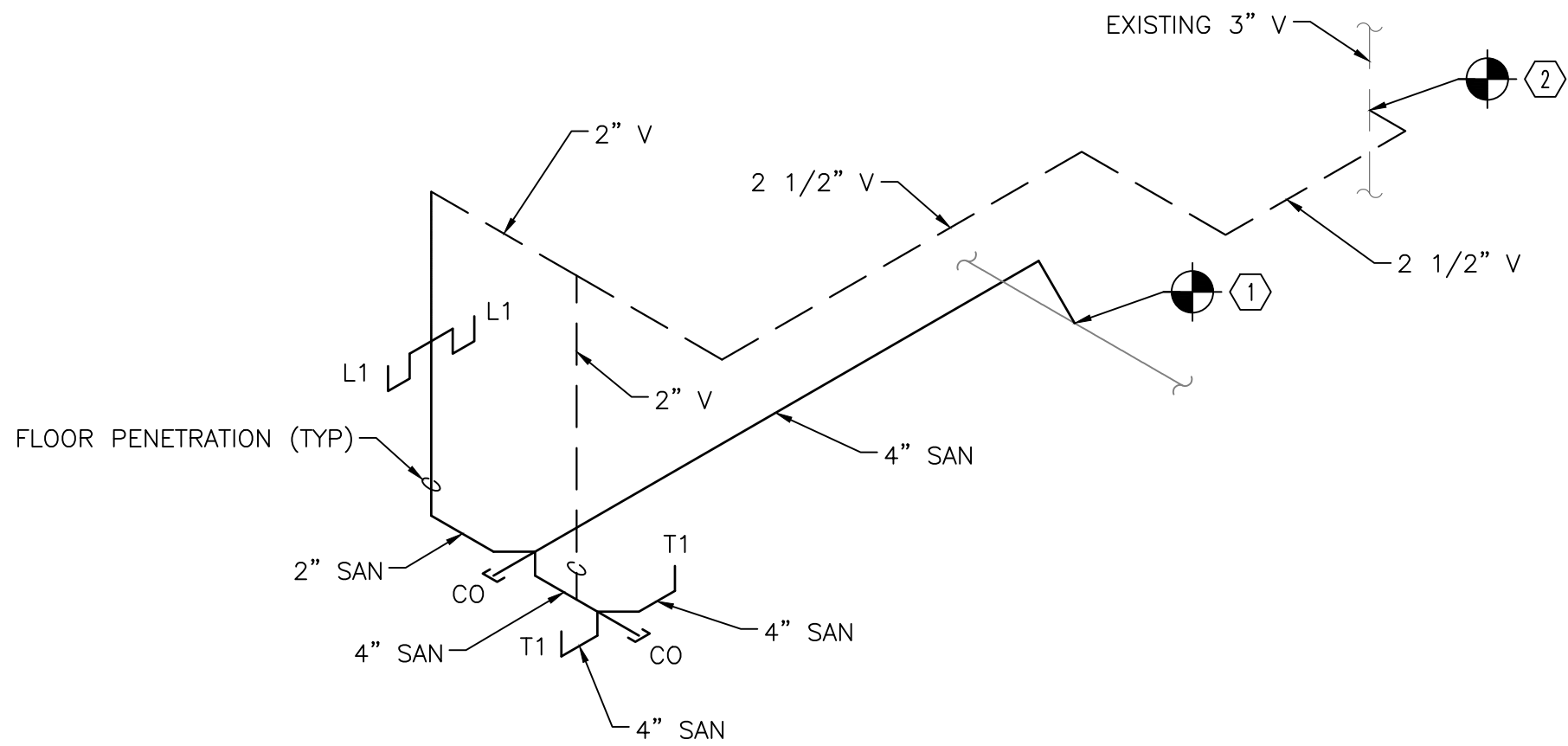

1 SANITARY RISER DIARAM
P110 P600 SCALE: NTS

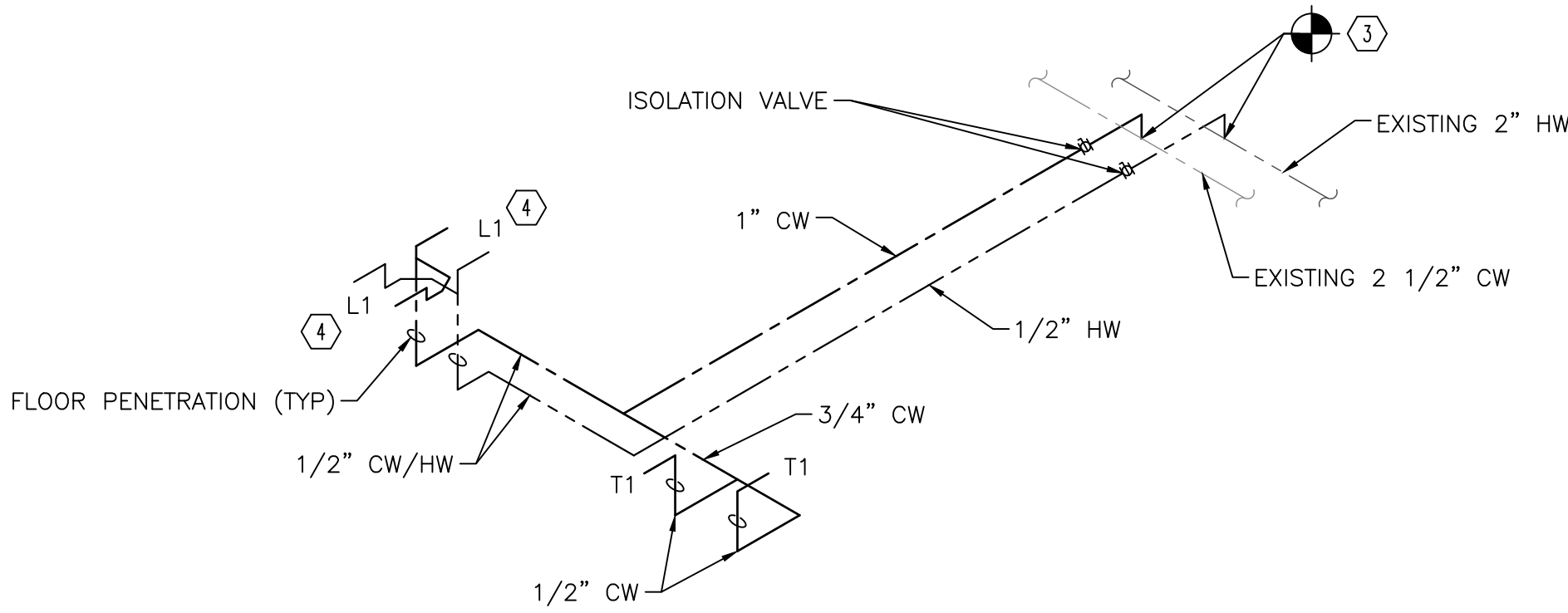

1 DOMESTIC WATER RISER DIARAM
P110 P600 SCALE: NTS

GENERAL NOTES:

- A. ALL PLUMBING INSTALLATIONS SHALL BE IN ACCORDANCE WITH THE LATEST ADOPTED VERSION OF THE INTERNATIONAL PLUMBING CODE.
- B. ALL BUILDING UTILITIES AND BUILDING STRUCTURES SHALL BE PROTECTED FROM DAMAGE DURING CONSTRUCTION. PLUMBING CONTRACTOR (PC) SHALL BE RESPONSIBLE FOR RESTORING ALL FEATURES AND REPAIRING ANY DAMAGES DURING CONSTRUCTION TO A CONDITION SATISFACTORY TO THE OWNER.
- C. REFER TO PLUMBING FIXTURE SCHEDULE FOR INDIVIDUAL FIXTURE SIZES.
- D. PC SHALL COORDINATE BUILDING WORK WITH ALL OTHER TRADES.
- E. COORDINATE PIPING INVERTS WITH EXISTING CONDITIONS.
- F. ALL ROUTING IS DIAGRAMMATIC AND SHALL BE FIELD VERIFIED BY PC FOR CORRECT LOCATION AND TIE-INS.
- G. ROUTE ALL PIPING TO AVOID STRUCTURAL COLUMNS AND BEAMS. COORDINATE FLOOR PENETRATION LOCATIONS WITH RESPECT TO BUILDING STRUCTURE PRIOR TO ANY CORE DRILLING.
- H. ALL PIPING PENETRATIONS THROUGH WALLS AND FLOORS SHALL BE PROPERLY SEALED TO MAINTAIN FIRE/SMOKE RATING.
- I. PC SHALL COORDINATE SHUT DOWNS WITH OWNER. IF SHUT DOWNS CAN NOT OCCUR DURING BUSINESS HOURS, AFTER HOURS WORK MUST BE COORDINATED WITH OWNER.

CODED NOTES:

- 1. TIE NEW 4" SANITARY PIPING INTO EXISTING 6" SANITARY PIPING.
- 2. TIE NEW 2 1/2" VENT PIPING INTO EXISTING 3" VENT RISER.
- 3. TIE NEW 1" CW PIPING INTO EXISTING 2 1/2" CW PIPING. TIE NEW 1/2" HW PIPING INTO EXISTING 2" HW PIPING.
- 4. INSTALL ASSE 1070 APPROVED LOCAL THERMOSTATIC MIXING VALVE.

PICKERING ASSOCIATES

Architects • Engineers • Surveyors

318 Lee St W #200
Charleston, WV 25302

Phone: (304) 345-1811
Fax: (304) 345-1813

				08/20/2021	Date
			DAB	08/12/21	By
			ISSUED FOR CONSTRUCTION		
			ISSUED FOR PERMIT		
					Description
					Rev.
			1	0	

Drawing Description

STATE OF WEST VIRGINIA
BUILDING 22 - FIRST FLOOR RENOVATIONS
1001 LEE STREET EAST, CHARLESTON, WV
RISER DIAGRAMS

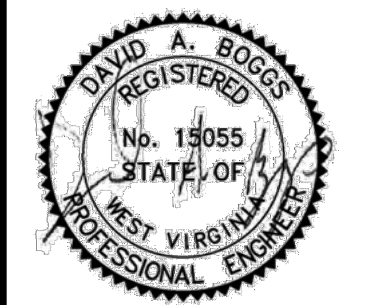

Project:	2191036.1
Designed By:	BAM
Drawn By:	BAM
Checked By:	DAB
Scale:	NTS
Plot Date:	08/20/21
Revision:	1

Drawing Number:
P131

PLUMBING FIXTURE SCHEDULE											
MARK	MFR *	MODEL	MOUNTING HEIGHT	DESCRIPTION/ACCESSORIES	PIPING				SUPPLY TRIM		NOTES
					CW	HW	WASTE	VENT	MFR	MODEL	
T1	AMERICAN STANDARD	270AA.001	ADA	TOILET – 2 PIECE FLUSH TANK TOILET, ELONGATED BOWL, WHITE VITREOUS CHINA, FLOOR MOUNTED, BOTTOM OUTLET	1/2"	–	4"	2"	–	–	–
L1	AMERICAN STANDARD	0355.012	ADA	LAVATORY – WALL HUNG LAVATORY, 4" CENTERS W/OVERFLOW & ADA UNDERSINK SAFETY COVERS, WHITE VITREOUS CHINA	1/2"	1/2"	1 1/2"	1 1/2"	–	–	1,2

* BASIS OF DESIGN (OR EQUIVALENT APPROVED BY OWNER)
1. CONTRACTOR TO PROVIDE AND INSTALL ADA FAUCET.
2. CONTRACTOR TO PROVIDE AND INSTALL FIXTURE CARRIER.

PIPE HANGER SCHEDULE		
TYPE OF PIPE	SIZE OF PIPE	HANGER SPACING
STEEL THREADED PIPE	3/4" SIZE & SMALLER 1" SIZE & LARGER	10 FT. INTERVALS 12 FT. INTERVALS
COPPER TUBE	1-1/4" SIZE & SMALLER 1-1/2" SIZE & LARGER	6 FT. INTERVALS 10 FT. INTERVALS
PLASTIC PIPE	ALL SIZES	6FT. INTERVALS PROVIDE SUPPORTS AT END OF ALL BRANCHES AND AT ALL CHANGES IN DIRECTION AND ELEVATION
CAST IRON PIPE	ALL SIZES	MINIMUM OF 1 HANGER PER PIPE LENGTH LOCATED WITH 18 INCH OF EACH JOINT (UP TO 10 FT. MAXIMUM), AT CHANGES IN DIRECTION AND AT BRANCH CONNECTIONS.

[illegible]

Drawing Description
STATE OF WEST VIRGINIA BUILDING 22 - FIRST FLOOR RENOVATIONS 1001 LEE STREET EAST, CHARLESTON, WV PLUMBING DETAILS AND SCHEDULES

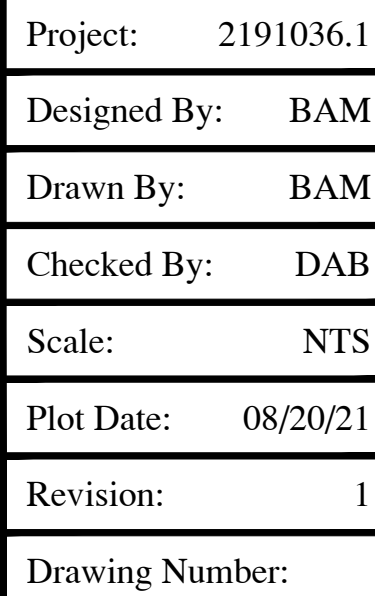

P500

- ◇ DEMOLITION CODED NOTES:
1. EXISTING TO REMAIN.
 2. REMOVE EXISTING THERMOSTAT TO BE RELOCATED. COORDINATE WITH E.C.
 3. DISCONNECT AND REMOVE AIR DEVICE AND PORTIONS OF EXISTING DUCTWORK AS INDICATED.
 4. REMOVE EXISTING AIR DEVICE.

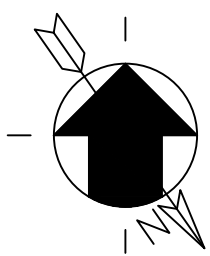
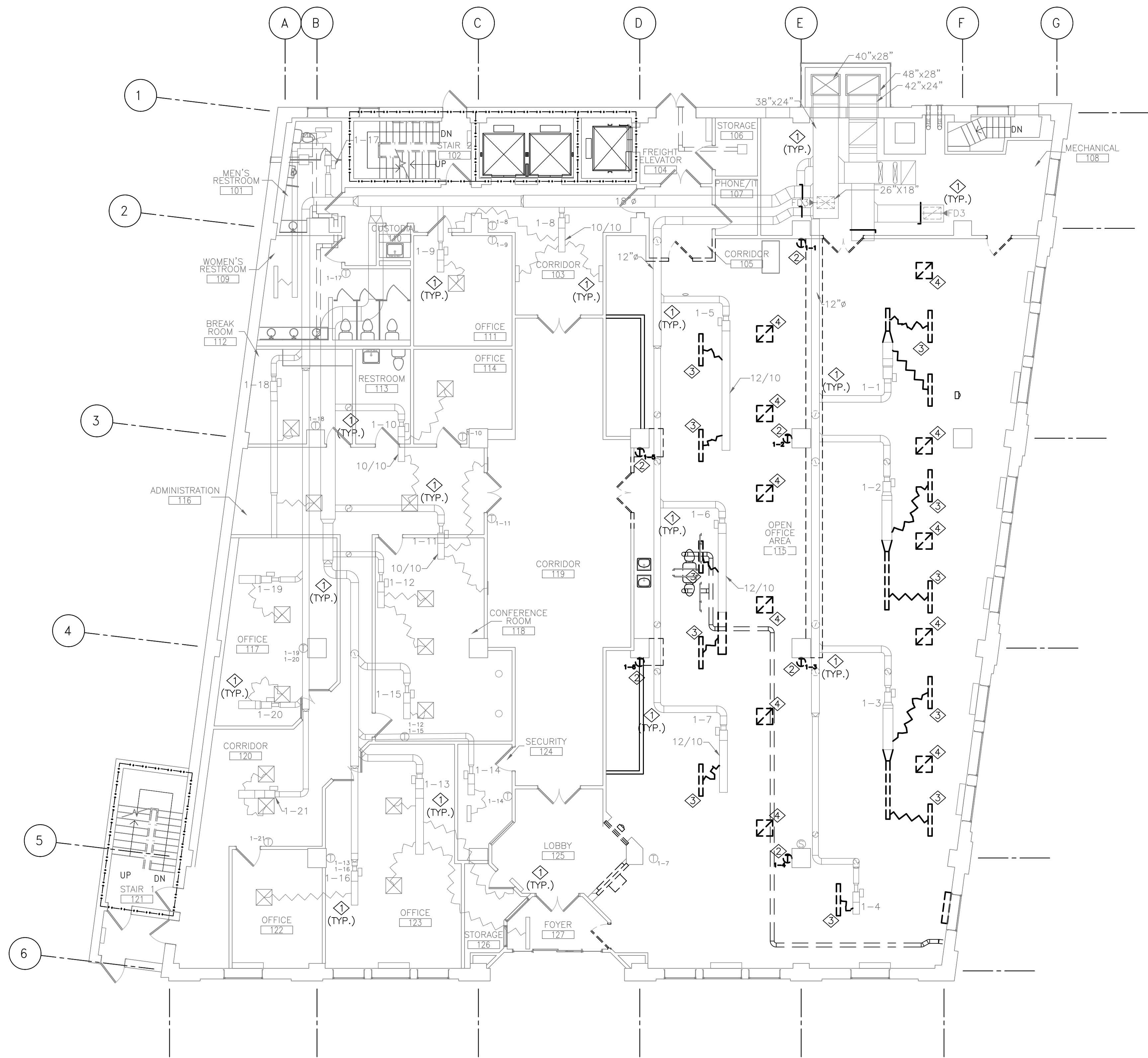

FIRST FLOOR
MECHANICAL DEMOLITION PLAN
SCALE: 1/8" = 1'-0"

Rev.	Description	By	Date
1	ISSUED FOR CONSTRUCTION	JDH	08/20/2021
0	ISSUED FOR PERMIT	JDH	08/12/2021

Drawing Description
STATE OF WEST VIRGINIA 1001 LEE STREET EAST, CHARLESTON, WV BUILDING 22 - FIRST FLOOR RENOVATIONS MECHANICAL DEMOLITION PLAN - FIRST FLOOR

Project:	2191036
Designed By:	SAO
Drawn By:	SAO
Checked By:	JDH
Scale:	1/8"=1'-0"
Plot Date:	08/20/2021
Revision:	1
Drawing Number:	MD111

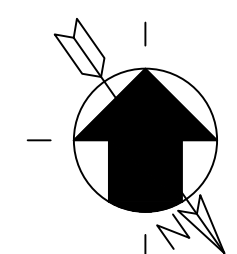
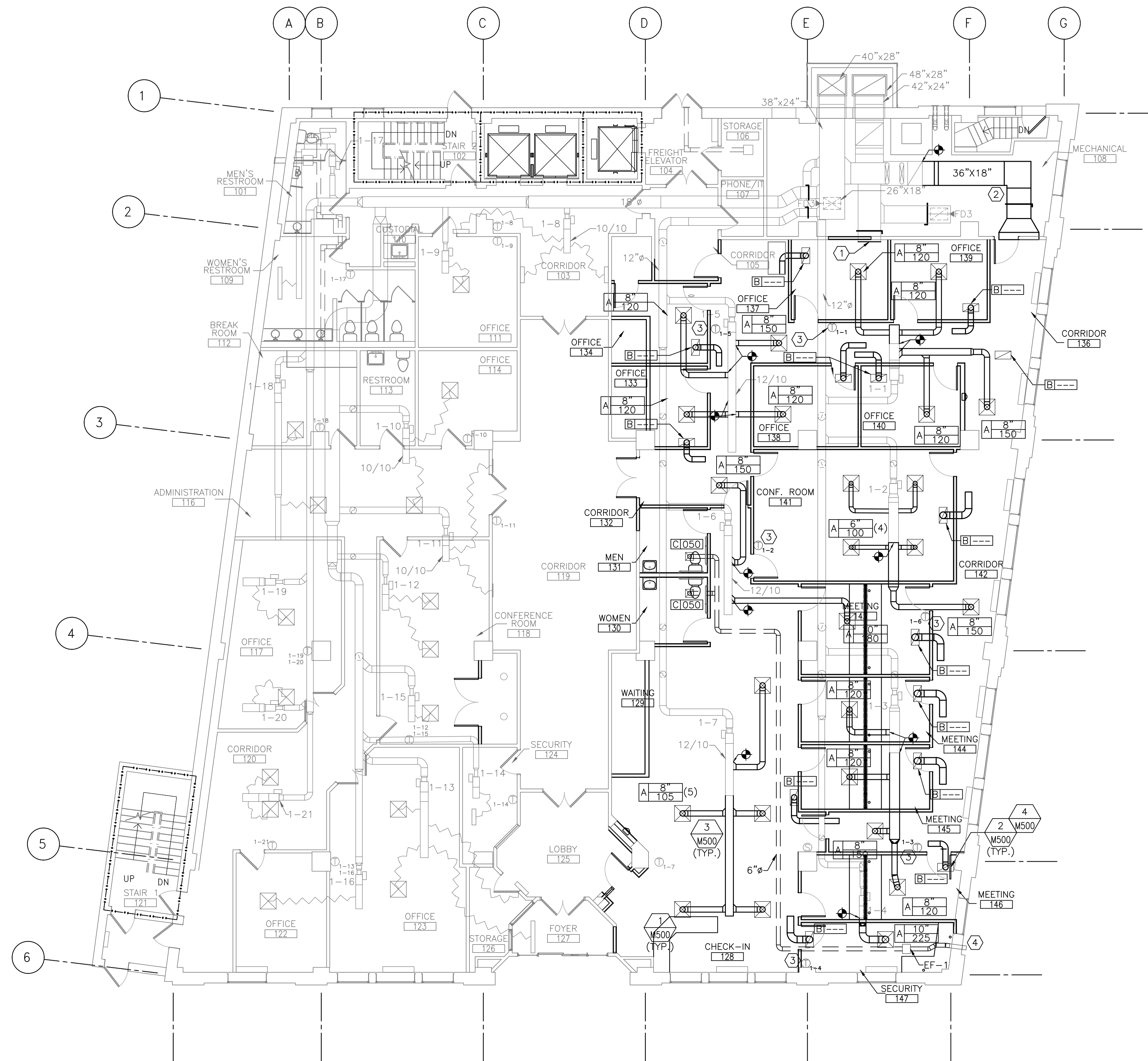

FIRST FLOOR
MECHANICAL PLAN
SCALE: 1/8" = 1'-0"

CODED NOTES (M110-M116):

1. CAP EXISTING RETURN DUCTWORK.
2. TIE INTO EXISTING RETURN DUCT. EXTEND RETURN DUCT THROUGH MECHANICAL ROOM AND INTO CORRIDOR. FINAL OPENING SIZE TO BE APPROXIMATELY 60"x12". BALANCE RETURN AIR DUCT TO 5,975 CFM.
3. RELOCATED THERMOSTAT.
4. ROUTE EXHAUST DUCT THRU EXTERIOR WALL. TERMINATE WITH WALL CAP. COORDINATE WITH G.C. AND CONSTRUCTION ADMINISTRATOR.

Rev.	Description	By	Date
1	ISSUED FOR CONSTRUCTION	JDH	08/20/2021
0	ISSUED FOR PERMIT	JDH	08/12/2021

Drawing Description
STATE OF WEST VIRGINIA 1001 LEE STREET EAST, CHARLESTON, WV BUILDING 22 - FIRST FLOOR RENOVATIONS MECHANICAL PLAN - FIRST FLOOR

Project:	2191036
Designed By:	SAO
Drawn By:	SAO
Checked By:	JDH
Scale:	1/8"=1'-0"
Plot Date:	08/20/2021
Revision:	1
Drawing Number:	M111

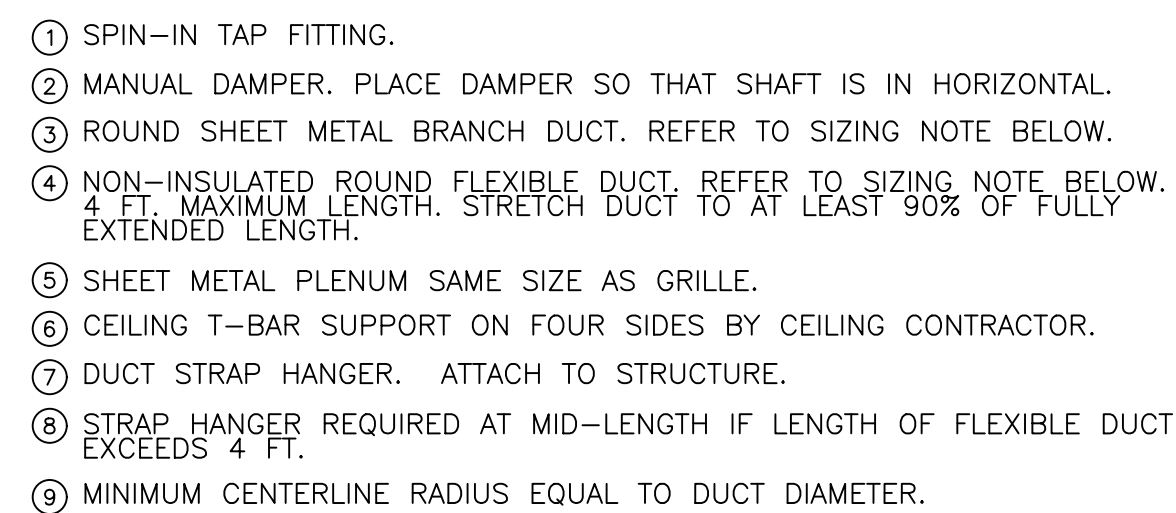
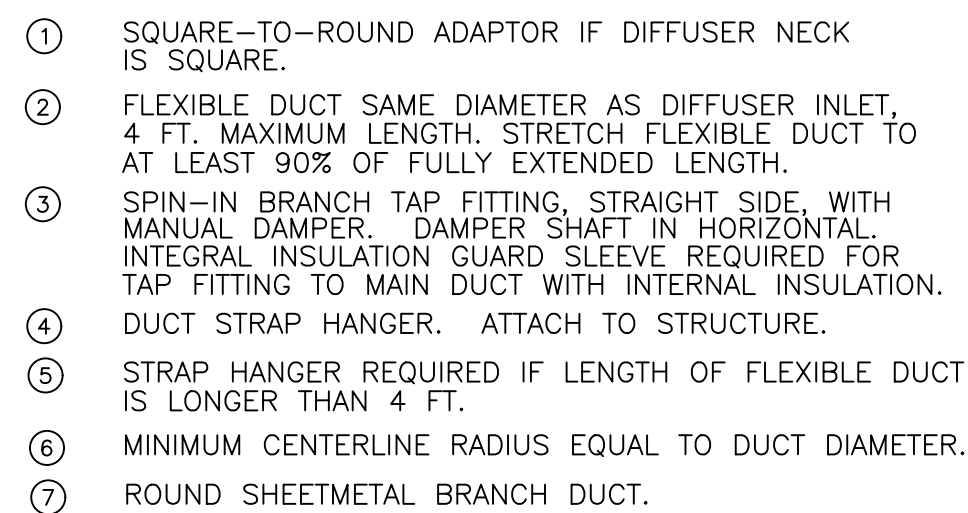

100	CFM	AND	LESS	—	6"	DIA
101	TO	250	CFM	—	8"	DIA
251	TO	400	CFM	—	10"	DIA
401	TO	700	CFM	—	12"	DIA
701	TO	1000	CFM	—	14"	DIA

4 PLENUM TRANSFER DUCT
M111 M500 SCALE: NTS

1. INSULATE EXTERIOR RETURN DUCT.

NOTE:
1. PROVIDE DISCONNECT, SPEED CONTROLLER, & BACKDRAFT DAMPER.



**PICKERING
ASSOCIATES**

Architects • Engineers • Surveyors

1283 Emerson Avenue
Parkersburg, West Virginia 26104
Phone: (304) 464-5305
Fax: (304) 464-4428

[illegible]













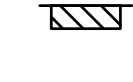

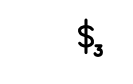

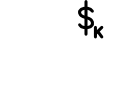

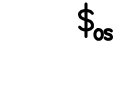



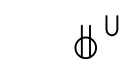

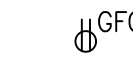

Drawing Description
<p>STATE OF WEST VIRGINIA</p> <p>1001 LEE STREET EAST, CHARLESTON, WV</p> <p>BUILDING 22 - FIRST FLOOR RENOVATIONS</p> <p>MECHANICAL SCHEDULES & DETAILS</p>

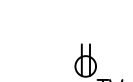



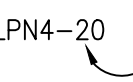



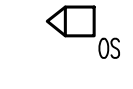







Project:	2191036
Designed By:	SAO
Drawn By:	SAO
Checked By:	JDH
Scale:	N.T.S.
Plot Date:	08/20/2021
Revision:	1
Drawing Number:	

Drawing Number:

M500

GENERAL SYMBOLS

	FLUORESCENT AND INCANDESCENT LIGHTING FIXTURES COMPLETE WITH LAMPS. REFER TO LIGHT FIXTURE SCHEDULE FOR DETAILS.
	EXIT LIGHT
	480Y/277V, 3ø 4W PANELBOARD. REFER TO DRAWINGS AND/OR SPECIFICATIONS FOR DETAILS.
	208Y/120V, 3ø 4W PANELBOARD. REFER TO DRAWINGS AND/OR SPECIFICATIONS FOR DETAILS.
	SINGLE POLE, HUBBELL #HBL12211 SINGLE THROW SWITCH, OR APPROVED EQUAL. MOUNT 46" A.F.F. TO CENTERLINE UNLESS NOTED OTHERWISE.
	20A 120/277V THREE-WAY, HUBBELL #HBL12231 SINGLE THROW SWITCH, OR APPROVED EQUAL. MOUNT 46" A.F.F. TO CENTERLINE UNLESS NOTED OTHERWISE.
	20A 120/277V FOUR-WAY, HUBBELL #HBL12241 SINGLE THROW SWITCH, OR APPROVED EQUAL. MOUNT 46" A.F.F. TO CENTERLINE UNLESS NOTED OTHERWISE.
	20A 120/277V LOCK TYPE, HUBBELL #HBL12211CN SINGLE THROW SWITCH, OR APPROVED EQUAL. MOUNT 46" A.F.F. TO CENTERLINE UNLESS NOTED OTHERWISE.
	DUAL TECHNOLOGY 0-10V DIMMING OCCUPANCY WALL SWITCH, ACUTY CONTROLS #WSX-PDT-D-SA OR ENGINEER APPROVED EQUAL. MOUNT 46" A.F.F. TO CENTERLINE UNLESS NOTED OTHERWISE. COORDINATE COLOR WITH OWNER.
	DUAL TECHNOLOGY OCCUPANCY WALL SWITCH, ACUTY CONTROLS #WSX-PD-SA OR ENGINEER APPROVED EQUAL. MOUNT 46" A.F.F. TO CENTERLINE UNLESS NOTED OTHERWISE. COORDINATE COLOR WITH OWNER.
	DUPLEX GROUNDING TYPE HOSPITAL GRADE RECEPTACLE, 20A 125V, HUBBELL #83001 OR APPROVED EQUAL. MOUNT 18" A.F.F. TO CENTERLINE UNLESS NOTED OTHERWISE. VERIFY EXACT LOCATION WITH ARCHITECTURAL DRAWINGS AND ARCHITECT. WHERE SUBSCRIPT "R" IS INDICATED, RECEPTACLES ARE TO BE COLORED RED AND CONNECTED TO THE EMERGENCY CRITICAL POWER CIRCUIT.
	DUPLEX GROUNDING TYPE HOSPITAL GRADE RECEPTACLE WITH DUAL USB CHARGING STATIONS, 20A 125V, HUBBELL #USB83001 OR APPROVED EQUAL. MOUNT 18" A.F.F. TO CENTERLINE UNLESS NOTED OTHERWISE. VERIFY EXACT LOCATION WITH ARCHITECTURAL DRAWINGS AND ARCHITECT.
	TWO (2) DUPLEX GROUNDING TYPE HOSPITAL GRADE RECEPTACLE, 20A 125V, HUBBELL #83001 OR APPROVED EQUAL. MOUNT IN COMMON BOX WITH COMMON PLATE 18" A.F.F. TO CENTERLINE UNLESS NOTED OTHERWISE. VERIFY EXACT LOCATION WITH ARCHITECTURAL DRAWINGS AND ARCHITECT. WHERE SUBSCRIPT "R" IS INDICATED, RECEPTACLES ARE TO BE COLORED RED AND CONNECTED TO THE EMERGENCY CRITICAL POWER CIRCUIT.
	GROUND-FAULT CIRCUIT INTERRUPTER TYPE DUPLEX RECEPTACLE, 20A 125V, HUBBELL #GFR8300HILA OR APPROVED EQUAL. MOUNT 18" A.F.F. TO CENTERLINE UNLESS NOTED OTHERWISE. VERIFY EXACT LOCATION WITH ARCHITECTURAL DRAWINGS AND ARCHITECT. WHERE SUBSCRIPT "R" IS INDICATED, RECEPTACLES ARE TO BE COLORED RED AND CONNECTED TO THE EMERGENCY CRITICAL POWER CIRCUIT.
	DUPLEX GROUNDING TYPE SPECIFICATION GRADE RECEPTACLE, 20A 125V, HUBBELL #53621 OR APPROVED EQUAL. MOUNT 84" A.F.F. TO CENTERLINE UNLESS NOTED OTHERWISE. VERIFY EXACT LOCATION WITH ARCHITECTURAL DRAWINGS AND ARCHITECT. WHERE SUBSCRIPT "R" IS INDICATED, RECEPTACLES ARE TO BE COLORED RED AND CONNECTED TO THE EMERGENCY CRITICAL POWER CIRCUIT.
	SPECIAL RECEPTACLE OR FEED. REFER TO DRAWINGS FOR DESCRIPTION. VERIFY EXACT LOCATION WITH THE ARCHITECTURAL DRAWINGS AND THE ARCHITECT.
	POINT OF ELECTRICAL CONNECTION TO EQUIPMENT. VERIFY EXACT LOCATION AND REQUIREMENTS PRIOR TO ROUGH-IN.
	ELECTRICAL CIRCUIT HOMERUN TO PANEL "LPN4" CIRCUIT #20 (EXAMPLE). ALL CIRCUIT WIRING SHALL BE (2) -#12 THHN CONDUCTORS AND (1) -#12 THHN GROUND CONDUCTOR IN 3/4" EMT, UNLESS NOTED OTHERWISE.
	CEILING SPEAKER FOR INTERCOM SYSTEM, FLUSH MOUNTED DEVICE. REFER TO DRAWINGS AND/ OR SPECIFICATIONS FOR DETAILS.
	CEILING SPEAKER FOR NURSE CALL SYSTEM, FLUSH MOUNTED DEVICE. REFER TO DRAWINGS AND/ OR SPECIFICATIONS FOR DETAILS.
	WALL MOUNTED OCCUPANCY SENSOR WHITE IN COLOR SHALL BE ACUTY CONTROLS #WV-PDT-16 UNLESS INDICATED OTHERWISE. PROVIDE SENSORS AS REQUIRED FOR COMPLETE COVERAGE OR ENGINEER APPROVED EQUAL.
	CEILING MOUNTED OCCUPANCY SENSOR WHITE IN COLOR SHALL BE ACUTY CONTROLS #CM-PDT-9 OR #CM-PDT-10 UNLESS INDICATED OTHERWISE. PROVIDE SENSORS AS REQUIRED FOR COMPLETE COVERAGE OR ENGINEER APPROVED EQUAL.
	SINGLE CIRCUIT RELAY POWER PACK FOR OCCUPANCY SENSOR SHALL BE ACUTY CONTROLS #PP20 OR ENGINEER APPROVED EQUAL UNLESS INDICATED OTHERWISE.
	SINGLE CIRCUIT PLUG LOAD RELAY POWER PACK FOR OCCUPANCY SENSOR SHALL BE ACUTY CONTROLS #NP20 PL OR ENGINEER APPROVED EQUAL UNLESS INDICATED OTHERWISE.
	OWNER PROVIDED, CONTRACTOR INSTALLED SECURITY CAMERA.
	SUBSCRIPT "C" INDICATES DEVICE TO BE MOUNTED 8" ABOVE COUNTERTOP TO CENTERLINE.
	SUBSCRIPT "R" INDICATES RED DEVICE CONNECTED TO EMERGENCY POWER.
	SUBSCRIPT "PC" INDICATES DEVICE CONNECTED TO BE MOUNTED 66" ABOVE FINISHED FLOOR.
	SUBSCRIPT "WP" INDICATES DEVICE TO RECEIVE WEATHER-PROOF COVER.
	JUNCTION BOX FOR TELEVISION CABLE OUTLET. MOUNT AT 84" A.F.F. TO CENTERLINE UNLESS NOTED OTHERWISE. PROVIDE 4-3/4" SQUARE BOX WITH SINGLE-GANG PLASTER RING AND PROVIDE 3/4"C WITH PULL STRING FROM BOX TO 1' ABOVE FINISHED CEILING. VERIFY EXACT LOCATION WITH THE ARCHITECTURAL DRAWINGS AND ARCHITECT.
	TELEPHONE SYSTEM OUTLET. MOUNT AT 54" A.F.F. TO CENTERLINE UNLESS NOTED OTHERWISE. PROVIDE 4-11/16" SQUARE BOX WITH SINGLE-GANG PLASTER RING AND PROVIDE 3/4"C WITH PULL STRING FROM BOX TO 1' ABOVE FINISHED CEILING. INSTALL ONE (1) CAT 5e CABLE FROM OUTLET BOX TO COMMUNICATION ROOM AND TERMINATE AS DIRECTED BY THE OWNER. VERIFY EXACT LOCATION WITH THE ARCHITECTURAL DRAWINGS AND ARCHITECT.
	COMMUNICATION SYSTEM OUTLET. MOUNT AT 18" A.F.F. TO CENTERLINE UNLESS NOTED OTHERWISE. PROVIDE 4-11/16" SQUARE BOX WITH DOUBLE-GANG PLASTER RING AND PROVIDE 3/4"C WITH PULL STRING FROM BOX TO 1' ABOVE FINISHED CEILING. INSTALL DESIGNATED CABLE FROM OUTLET BOX TO COMMUNICATION ROOM AND TERMINATE AS DIRECTED BY THE OWNER. VERIFY EXACT LOCATION WITH THE ARCHITECTURAL DRAWINGS AND ARCHITECT.

BOL LEGEND	
	ALL ITEMS SHOWN AS DASHED ON DEMOLITION PLANS SHALL BE REMOVED UNLESS NOTED OTHERWISE.
	T&S EC—HARDWARE ELECTRONIC AC TRANSFORMER POWER SUPPLY FOR UP TO EIGHT (8) CHECKPOINT ELECTRONIC FAUCETS. TRANSFORMER TO BE PROVIDED BY THE PLUMBING CONTRACTOR.
"WAP"	WIRELESS COMMUNICATION EQUIPMENT TO BE PROVIDED BY THE OWNER AND INSTALLED BY THE ELECTRICAL CONTRACTOR. SEE DRAWINGS AND NOTES FOR DETAILS.
	ACCESS CONTROL PROXIMITY CARD READER TO BE PROVIDED AND INSTALLED BY THE ELECTRICAL CONTRACTOR. REFER TO DRAWINGS FOR DETAILS AND SPECIFICATIONS.
	ACCESS CONTROL DOOR PROXIMITY RELEASE SENSOR TO BE PROVIDED AND INSTALLED BY THE ELECTRICAL CONTRACTOR. REFER TO DRAWINGS FOR DETAILS AND SPECIFICATIONS.
	3/8"x12" ALUMINUM TAPERED AIR STRIKE TERMINAL. REFER TO DRAWINGS AND SPECIFICATIONS FOR DETAILS.
	COMBINATION MOTOR STARTER / FUSED SAFETY DISCONNECT SWITCH. REFER TO DRAWINGS AND/OR SPECIFICATIONS FOR DETAILS.
FIRE ALARM AND DETECTION SYMBOL LEGEND	
	AUDIBLE AND VISUAL SIGNAL. MOUNT AT 82" A.F.F. TO CENTERLINE UNLESS OTHERWISE NOTED.
	VISUAL SIGNAL ONLY. MOUNT AT 82" A.F.F. TO CENTERLINE UNLESS OTHERWISE NOTED.
	HEAT DETECTOR COMBINATION FIXED TEMP. AND RATE OF RISE, CEILING MOUNTED.
	MANUALLY OPERATED PULL STATION MOUNT AT 46" A.F.F. TO CENTERLINE UNLESS NOTED OTHERWISE.
	AUTOMATIC SMOKE DETECTOR, PHOTOELECTRIC TYPE, CEILING MOUNTED.
	AUTOMATIC DUCT SMOKE DETECTOR COMPLETE WITH SAMPLING TUBES AND REMOTE KEY TEST SWITCH INDICATOR LIGHT. INSTALL IN AIR HANDLING UNIT OR DUCT AS INDICATED. COORDINATE INSTALLATION WITH MECHANICAL CONTRACTOR.
	MAGNETIC DOOR HOLDER PROVIDED BY THE GENERAL CONTRACTOR AND INSTALLED BY THE ELECTRICAL CONTRACTOR. VERIFY EXACT LOCATION WITH THE ARCHITECTURAL DRAWINGS AND ARCHITECT. TIE INTO THE FIRE DETECTION AND ALARM SYSTEM.
	ELECTRICAL CONNECTION TO THE MOTORIZED F/S DAMPER. DAMPER TO BE PROVIDED AND INSTALLED BY THE MECHANICAL CONTRACTOR.
	REMOTE ANNUNCIATOR PANEL. MOUNT AT 54" A.F.F. TO CENTERLINE UNLESS NOTED OTHERWISE. VERIFY EXACT LOCATION WITH THE ARCHITECTURAL DRAWINGS AND ARCHITECT.
	FIRE ALARM CONTROL PANEL. MOUNT AT 54" A.F.F. TO CENTERLINE UNLESS NOTED OTHERWISE. VERIFY EXACT LOCATION WITH THE ARCHITECTURAL DRAWINGS AND ARCHITECT.
	SINGLE/DOUBLE—FACED CEILING/WALL MOUNTED CLOCK. VERIFY EXACT LOCATION WITH THE ARCHITECTURAL DRAWINGS AND ARCHITECT PRIOR TO ROUGH-IN.
"ET"	SURGERY CLOCK, ELAPSED TIME TYPE WITH MANUAL RESET.
"ST"	SURGERY CLOCK, START TIME TYPE.
"RT"	SURGERY CLOCK, REAL TIME.

LIGHT FIXTURE SCHEDULE						
SYMBOL	DESCRIPTION	LAMP DATA	MOUNTING	MANUFACTURER	CATALOG #/REMARKS	
A	2'x2' RECESSED LED PANEL LIGHT	3500K LED 4800 LUMENS 120 V 31.5 W	RECESSED CEILING	LITHONIA	CPX 2X2 5000LM 80CRI 35K SWL MVOLT	
B	6" OPEN LED DIMMING DOWNLIGHT	3500K LED 2000 LUMENS 120 V 22.5 W	RECESSED CEILING	LITHONIA	LND6 35/20 L08 AR LD MVOLT GZ10	
C	5.5" LED PORTAL PENDANT	3500K LED 2900 LUMENS 120 V 21 W	PENDANT	FLUXWERX	TC1-P 05 D 03 W W M 1 8 35 M	
D	6" WAFER LED RECESSED DOWNLIGHT	2700K LED 780 LUMENS 120 V 12.7 W	RECESSED CEILING	LITHONIA	WF6 LL LED 27K MW	
	LED THERMOPLASTIC EMERGENCY LIGHT	LED 120 V 14.2 W	WALL SURFACE	LITHONIA	ELMLT W LP06VS LTP	
	LED EXIT SIGN, CHEVRONS TO BE DETERMINED. PROVIDE UNIVERSAL MOUNTING WITH RED LETTERS AND NICKEL-CADMIUM BATTERY	LED 120 V 4.3 W	FLUSH CEILING OR WALL SURFACE	LITHONIA	LHQM LED R HO RO	
FIXTURE SCHEDULE NOTES: 1. "NL" SYMBOL INDICATES AN UNSWITCHED LIGHT FIXTURE TO ACT AS A NIGHT LIGHT AND CONNECTED TO THE LIFE SAFETY CIRCUIT.						
GENERAL DEMOLITION NOTES			GENERAL CONSTRUCTION NOTES			
1. THE GENERAL DEMOLITION NOTES LISTED HERE APPLY TO ALL ELECTRICAL DEMOLITION DRAWINGS IN ADDITION TO ANY CODED NOTES INDICATED ON THE DEMOLITION DRAWINGS. 2. AN ATTEMPT HAS BEEN MADE TO SHOW ALL ELECTRICAL ITEMS TO REMAIN OR BE REMOVED. THE ELECTRICAL CONTRACTOR (EC) SHALL FIELD VERIFY EXISTING CONDITIONS AND REMOVE OR RELOCATE ANY ITEM WHICH INTERFERES WITH NEW CONSTRUCTION. THE SCHEDULED DEMOLITION IS BASED ON FIELD OBSERVATIONS AND EXISTING RECORD DOCUMENTS. THE ELECTRICAL CONTRACTOR SHALL REPORT DISCREPANCIES TO THE OWNER OR ENGINEER BEFORE DISTURBING EXISTING INSTALLATIONS. 3. THE ELECTRICAL CONTRACTOR (EC) SHALL DISCONNECT AND REMOVE EXISTING ELECTRICAL DISTRIBUTION EQUIPMENT, LIGHT FIXTURES, SWITCHES, RECEPTACLES, ELECTRICAL DEVICES, CONDUIT AND WIRING, AND ALL EQUIPMENT ACCESSORIES IN THE AREA SCHEDULED FOR RENOVATIONS. THE ELECTRICAL CONTRACTOR SHALL REMOVE CONDUIT AND WIRING TO THE SOURCE OF ELECTRICAL DISTRIBUTION. 4. THE ELECTRICAL CONTRACTOR (EC) SHALL IDENTIFY ALL EXISTING ABANDONED COMMUNICATION CABLE, ELECTRICAL WIRING, AND ALL ASSOCIATED CONDUIT AND SUPPORTS IN THE CONSTRUCTION AREA AND REMOVE. 5. THE ELECTRICAL CONTRACTOR (EC) SHALL COORDINATE WITH GENERAL TRADES WORK, PLUMBING WORK, HVAC WORK, FIRE PROTECTION WORK AND OTHER WORK SCHEDULED WITH THE SCHEDULED DEMOLITION AND NEW INSTALLATIONS. 6. THE ELECTRICAL CONTRACTOR (EC) SHALL PROTECT ALL EXISTING EQUIPMENT AND EXISTING INSTALLATIONS THAT ARE SCHEDULED TO REMAIN IN SERVICE FROM DAMAGE. REFEED ANY ITEM WHOSE WIRING IS INTERRUPTED DUE TO WORK IN ADJACENT AREAS. 7. THE OWNER RETAINS SALVAGE RIGHTS TO ANY AND ALL EQUIPMENT AND MATERIALS BEING REMOVED. ALL ITEMS DESIGNATED TO BE "SALVAGED" SHALL BE REMOVED, CLEANED, AND DELIVERED TO A DESIGNATED STORAGE AREA THAT HAS BEEN COORDINATED WITH CCMC. 8. ALL DEMOLISHED MATERIAL NOT DESIGNATED AS SALVAGEABLE SHALL BE REMOVED FROM THE AREA WITHIN 24 HOURS OF DEMOLITION. ALL DEMOLISHED MATERIAL MUST BE DISPOSED OF LEGALLY IN ACCORDANCE WITH THE WEST VIRGINIA DEPARTMENT OF ENVIRONMENTAL PROTECTION SOLID WASTE MANAGEMENT REGULATIONS. IF A SANITARY LANDFILL IS USED, PROVIDE THE OWNER WITH COPIES OF ALL TARE TICKETS AS PROOF OF DISPOSAL. 9. THE ELECTRICAL CONTRACTOR (EC) SHALL REMOVE ALL HANGERS AND SUPPORTS SERVING CONDUIT AND WIRE BEING DEMOLISHED. PROVIDE AND/OR ADJUST EXISTING HANGERS TO SUPPORT ANY REMAINING CONDUIT AND WIRE, OR EQUIPMENT ADJACENT TO DEMOLISHED AREAS AND EQUIPMENT. 10. THE ELECTRICAL CONTRACTOR (EC) SHALL REMOVE ALL EXISTING WIRING AND CONDUITS BEING ABANDONED. ABANDONED CONDUITS SHALL BE CUT FLUSH AT CEILINGS AND FLOORS AND BE PROPERLY CLOSED.			1. THE ELECTRICAL CONTRACTOR (EC) SHALL ENSURE THAT ALL NEW INSTALLATIONS ARE IN ACCORDANCE WITH THE 2017 NATIONAL ELECTRICAL CODE AND ALL OTHER APPLICABLE STATE AND LOCAL CODES AND REQUIREMENTS. 2. THE GENERAL ELECTRICAL CONSTRUCTION NOTES LISTED HERE APPLY TO ALL ELECTRICAL INSTALLATION DRAWINGS IN ADDITION TO ANY CODED NOTES INDICATED ON THE INSTALLATION DRAWINGS. 3. THE DRAWINGS INCLUDE GENERAL ELECTRICAL INSTALLATIONS, COMMUNICATION SYSTEM INSTALLATIONS, FIRE ALARM AND DETECTION SYSTEM INSTALLATIONS, AND ASSOCIATED EQUIPMENT QUANTITIES. ALL NEW INSTALLATIONS SHALL BE COORDINATED WITH NEW FURNITURE LAYOUT, THE ARCHITECT, AND THE OWNER. 4. ALL BUILDING UTILITIES AND BUILDING STRUCTURES SHALL BE PROTECTED FROM DAMAGE DURING CONSTRUCTION. THE ELECTRICAL CONTRACTOR (EC) SHALL BE RESPONSIBLE FOR RESTORING ALL EXISTING FEATURES AND REPAIRING ANY UTILITIES DAMAGED BY CONSTRUCTION TO A CONDITION SATISFACTORY TO THE OWNER. 5. ALL NEW ELECTRICAL INSTALLATIONS SHALL BE DOCUMENTED AND ELECTRICAL PANEL SCHEDULES UPDATED. ALL COMMUNICATION WIRING SHALL BE TERMINATED, LABELED, AND TESTED IN ACCORDANCE WITH THE OWNER. 6. THE ELECTRICAL DESIGN DRAWINGS ARE DIAGRAMMATIC AND ARE NOT INTENDED TO SHOW EXACT LOCATION OF EQUIPMENT, LIGHTING, AND DEVICES UNLESS DIMENSIONS ARE GIVEN OR OTHERWISE IMPLIED FOR CLEARANCES. ALL LIGHTING, DEVICES, AND ELECTRICAL EQUIPMENT ARE TO BE INSTALLED ALONG WITH THE GENERAL PLANS. ALL LABOR AND MATERIALS AND OTHER RELATED WORK NECESSARY TO PROVIDE MINOR OFFSETS IN ELECTRICAL WORK AS REQUIRED TO AVOID CONFLICT WITH OTHER WORK OR CLEARANCES SHALL BE INCLUDED IN THE ELECTRICAL BID. 7. THE ELECTRICAL CONTRACTOR (EC) SHALL PROVIDE FIRESEALING OF ALL OPENINGS THROUGH FIRE RATED WALLS AND ASSEMBLIES CREATED BY NEW ELECTRICAL INSTALLATIONS OR THE SCHEDULED REMOVAL OF EXISTING INSTALLATIONS. SEE DRAWING E600 FOR ADDITIONAL INFORMATION. 8. THE ELECTRICAL CONTRACTOR SHALL BE RESPONSIBLE FOR ALL CUTTING AND PATCHING REQUIRED FOR THE ADJUSTMENT OF EXISTING CONDITIONS TO MEET THE REQUIREMENTS OF THE PROJECT. 9. THE ELECTRICAL CONTRACTOR SHALL BE RESPONSIBLE FOR ALL REMOVAL AND REINSTALLATION OF THE CEILING GRID FOR THE REQUIRED ADDITIONS TO THE ELECTRICAL AND SYSTEMS INFRASTRUCTURE.			

[illegible]

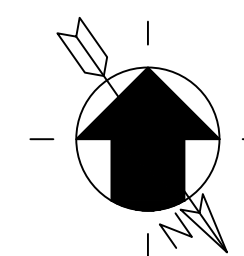

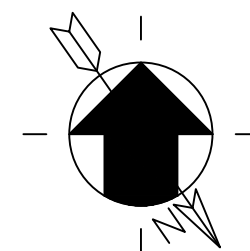
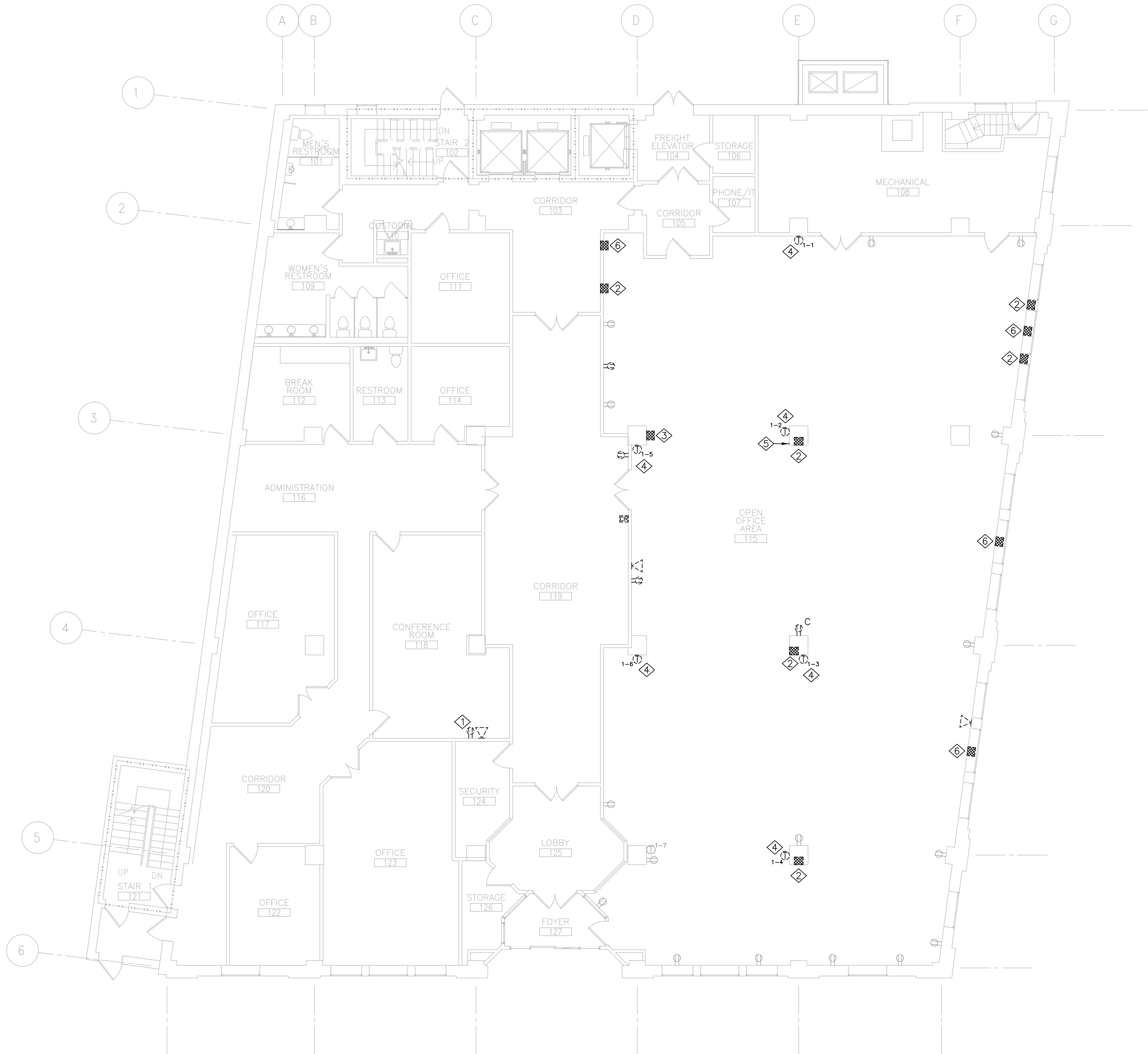

FIRST FLOOR ELECTRICAL
DEMOLITION PLAN
SCALE: 1/8" = 1'-0"

DEMOLITION NOTES:

1. THE ELECTRICAL CONTRACTOR SHALL REMOVE ALL INDICATED EQUIPMENT AND ASSOCIATED CONTROLS, WIRING, AND CONDUIT.
2. THE ELECTRICAL CONTRACTOR SHALL REMOVE ALL EXISTING ABANDONED DATA CABLING TO THE RENOVATED AREA.
3. PREPARE EXISTING WALLS TO REMAIN FOR NEW RECEPTACLES.

DEMOLITION CODED NOTES:

1. ALTERNATE #1: RELOCATED EXISTING RECEPTACLE AND DATA OUTLET AS REQUIRED TO INSTALL NEW WALL. PROVIDE ALL WIRING, CONDUIT AND MATERIAL NECESSARY TO RELOCATED THE EXISTING RECEPTACLE AND DATA OUTLET.
2. EXISTING DATA DROP LOCATION. CONTRACTOR TO DEMOLISH ABANDONED DATA CABLING TO THE IT CLOSET.
3. EXISTING HARD WIRED CLOCK TO BE DEMOLISHED.
4. ELECTRICAL CONTRACTOR TO DISCONNECT AND RELOCATE EXISTING THERMOSTAT.
5. EXISTING CONDUIT TO REMAIN. COORDINATE WITH GENERAL CONTRACTOR TO MAINTAIN EXISTING CONDUIT.
6. ELECTRICAL CONTRACTOR TO DEMOLISH EXISTING POWER CONNECTION AND ASSOCIATED WIRE TO SOURCE.
7. ELECTRICAL CONTRACTOR TO DEMOLISH EXISTING SIEMENS FS250 FIRE ALARM CONTROL PANEL (FACP) AS REQUIRED TO INSTALL NEW SIEMENS FC924 FACP OR APPROVED EQUAL. THE ELECTRICAL CONTRACTOR SHALL INTERFACE THE NEW FACP TO THE EXISTING FIRE ALARM DEVICES TO REMAIN IN USE AND NEW FIRE ALARM DEVICES FOR THE RENOVATED AREA.

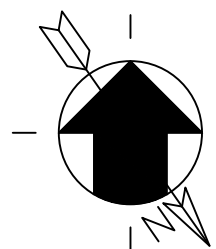
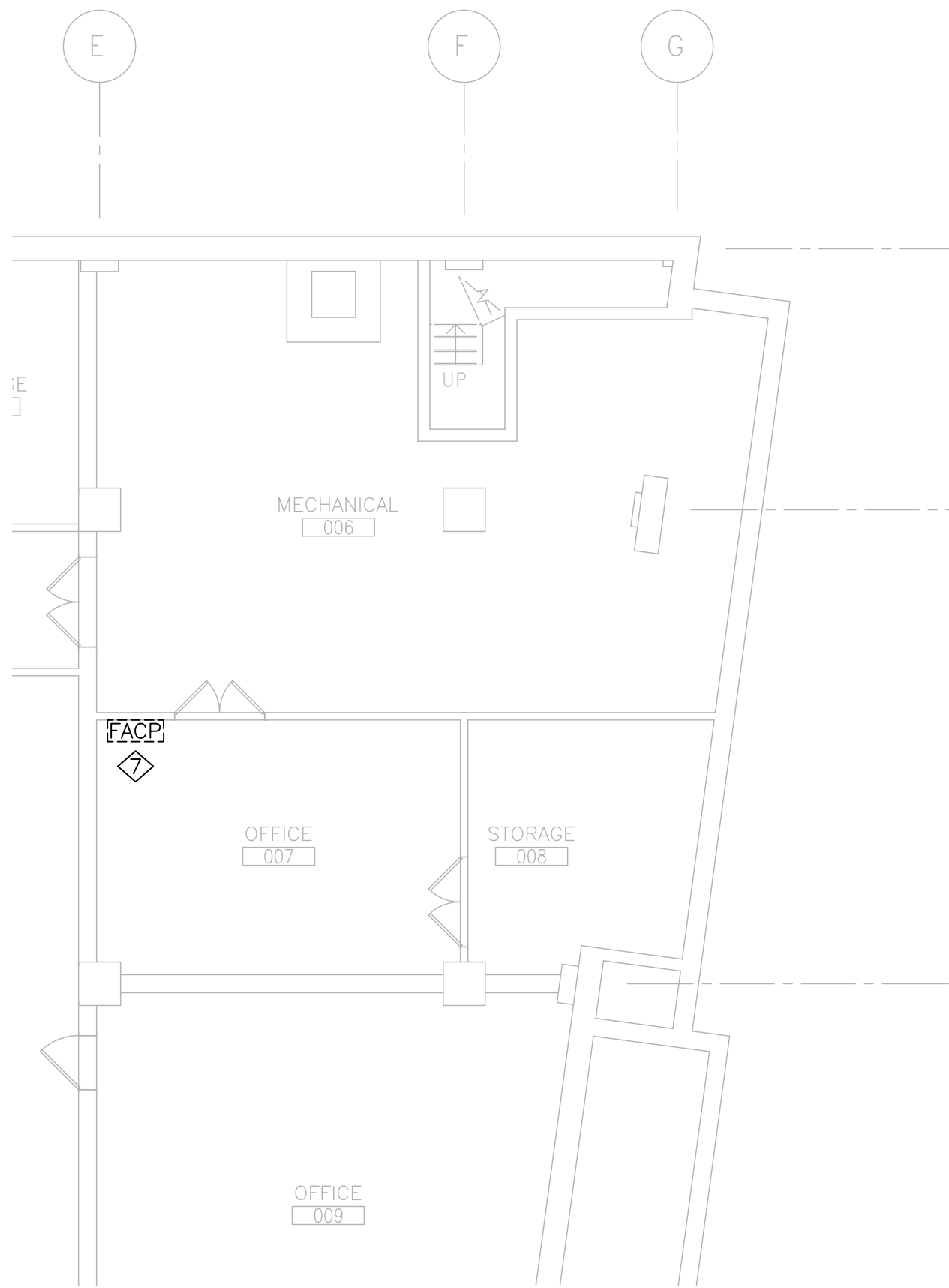

PARTIAL BASEMENT FLOOR
ELECTRICAL DEMOLITION PLAN
SCALE: 1/8" = 1'-0"

Rev.	Description	By	Date
1	ISSUED FOR CONSTRUCTION	MAM	08/20/21
0	ISSUED FOR PERMIT	MAM	08/12/21

Drawing Description
STATE OF WEST VIRGINIA 1001 LEE STREET EAST, CHARLESTON, WV BUILDING 22 - FIRST FLOOR RENOVATIONS BASEMENT & FIRST FLOOR ELECTRICAL DEMOLITION PLAN

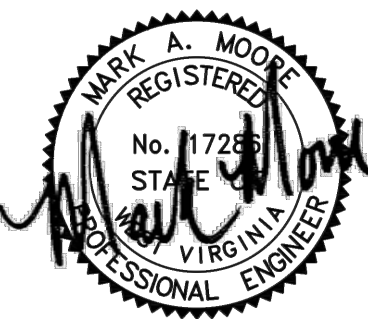

Project:	2191036
Designed By:	MAM
Drawn By:	MAM
Checked By:	
Scale:	1/8" = 1'-0"
Plot Date:	08/20/21
Revision:	1
Drawing Number:	ED121

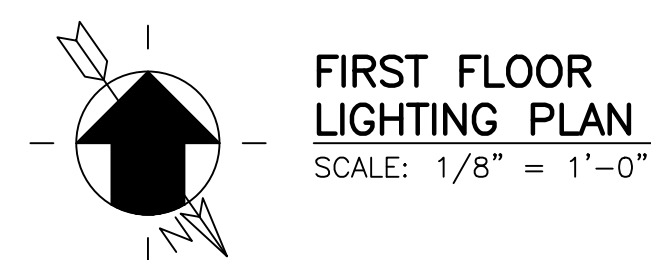

GENERAL NOTES:

- CODED NOTES:

- 
- PICKERING
ASSOCIATES**
- Architects • Engineers • Surveyors*
- 318 Lee St W #200
Charleston, WV 25302
- Phone: (304) 345-1811
Fax: (304) 345-1813

[illegible]

Drawing Description
<p>STATE OF WEST VIRGINIA</p> <p>1001 LEE STREET EAST, CHARLESTON, WV</p> <p>BUILDING 22 - FIRST FLOOR RENOVATIONS</p> <p>FIRST FLOOR LIGHTING PLAN</p>

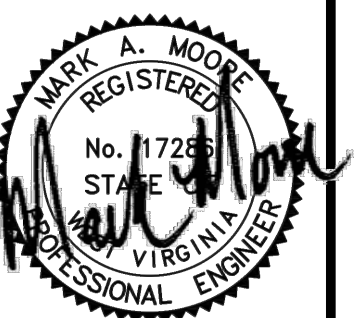

Drawing Number:

E111

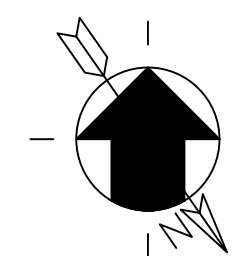

FIRST FLOOR
ELECTRICAL PLAN
SCALE: 1/8" = 1'-0"

CODED NOTES:

1. ALTERNATE #1: RELOCATE EXISTING RECEPTACLE AS REQUIRED TO INSTALL NEW WALL. PROVIDE ALL WIRING, CONDUIT AND MATERIAL NECESSARY TO RELOCATE THE EXISTING RECEPTACLE.
2. MINIMUM OF HALF OF THE ROOM RECEPTACLES TO BE CONTROLLED BY OFFICE CONTROL SCHEME. SEE DETAILS FOR ADDITIONAL INFORMATION. COORDINATE EXACTLY WHICH RECEPTACLES TO BE CONTROL WITH OWNER PRIOR TO INSTALLATION.
3. ELECTRICAL CONTRACTOR TO RELOCATED EXISTING THERMOSTAT. THE ELECTRICAL CONTRACTOR TO SUPPLY AND INSTALL ALL WIRE, CONDUIT AND MATERIAL NECESSARY FOR A COMPLETE INSTALLATION. COORDINATE EXACT LOCATION FOR THE THERMOSTAT WITH OWNER AND MECHANICAL CONTRACTOR PRIOR TO INSTALLATION.
4. EXISTING CONDUIT TO REMAIN. COORDINATE WITH GENERAL CONTRACTOR TO MAINTAIN EXISTING CONDUIT.

Rev.	Description	By	Date
1	ISSUED FOR CONSTRUCTION	MAM	08/20/21
0	ISSUED FOR PERMIT	MAM	08/12/21

Drawing Description
STATE OF WEST VIRGINIA 1001 LEE STREET EAST, CHARLESTON, WV BUILDING 22 - FIRST FLOOR RENOVATIONS FIRST FLOOR ELECTRICAL PLAN

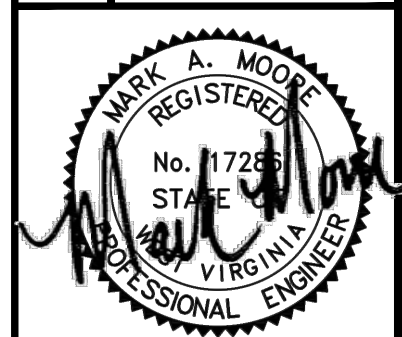

Project:	2191036
Designed By:	MAM
Drawn By:	MAM
Checked By:	
Scale:	1/8" = 1'-0"
Plot Date:	08/20/21
Revision:	1
Drawing Number:	E121

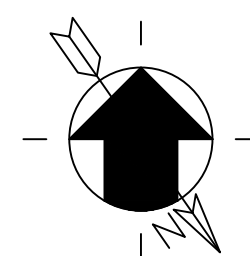
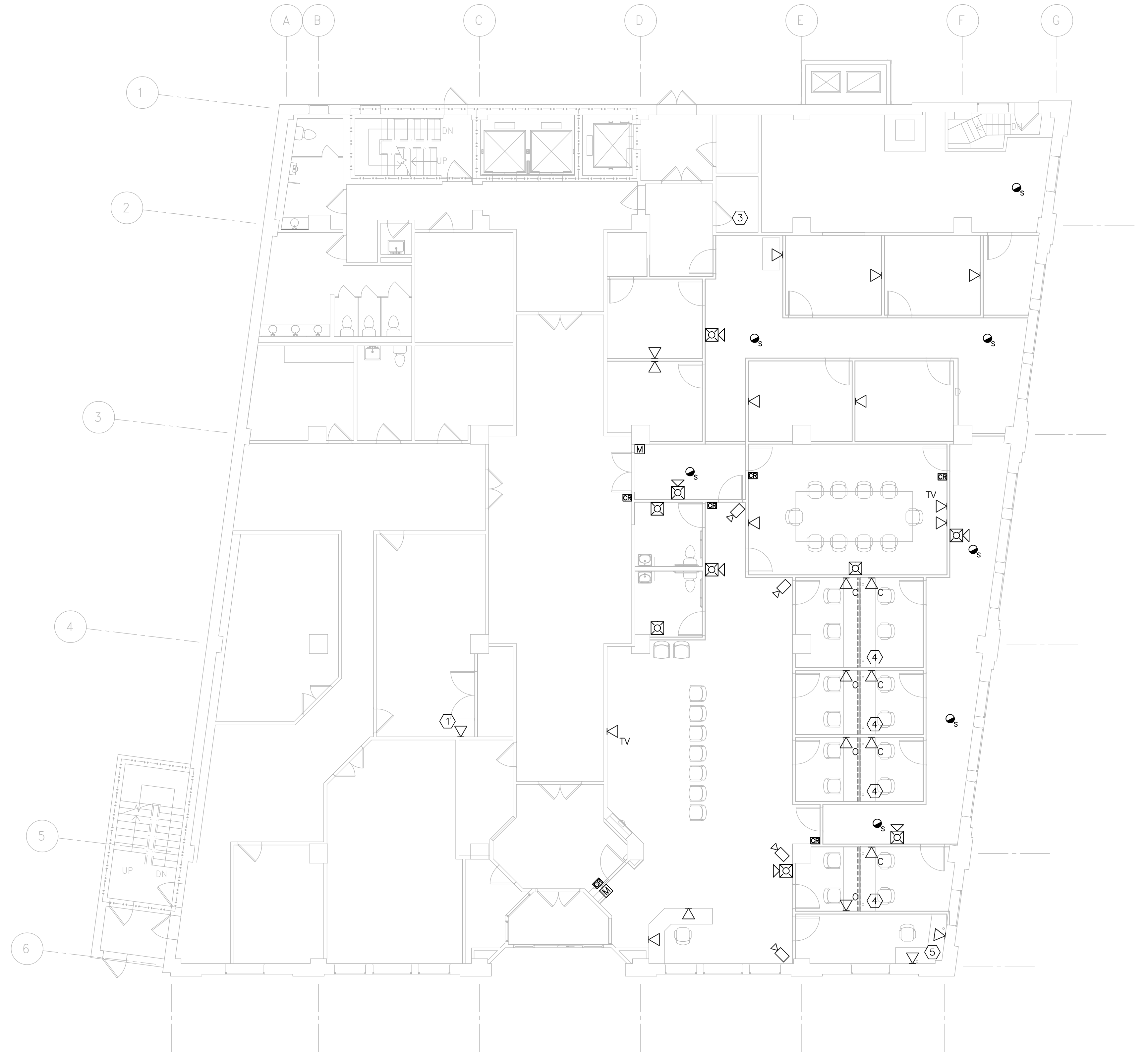

FIRST FLOOR
SYSTEM PLAN
SCALE: 1/8" = 1'-0"

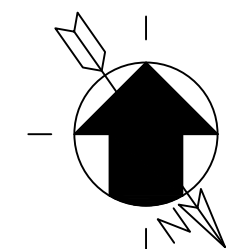
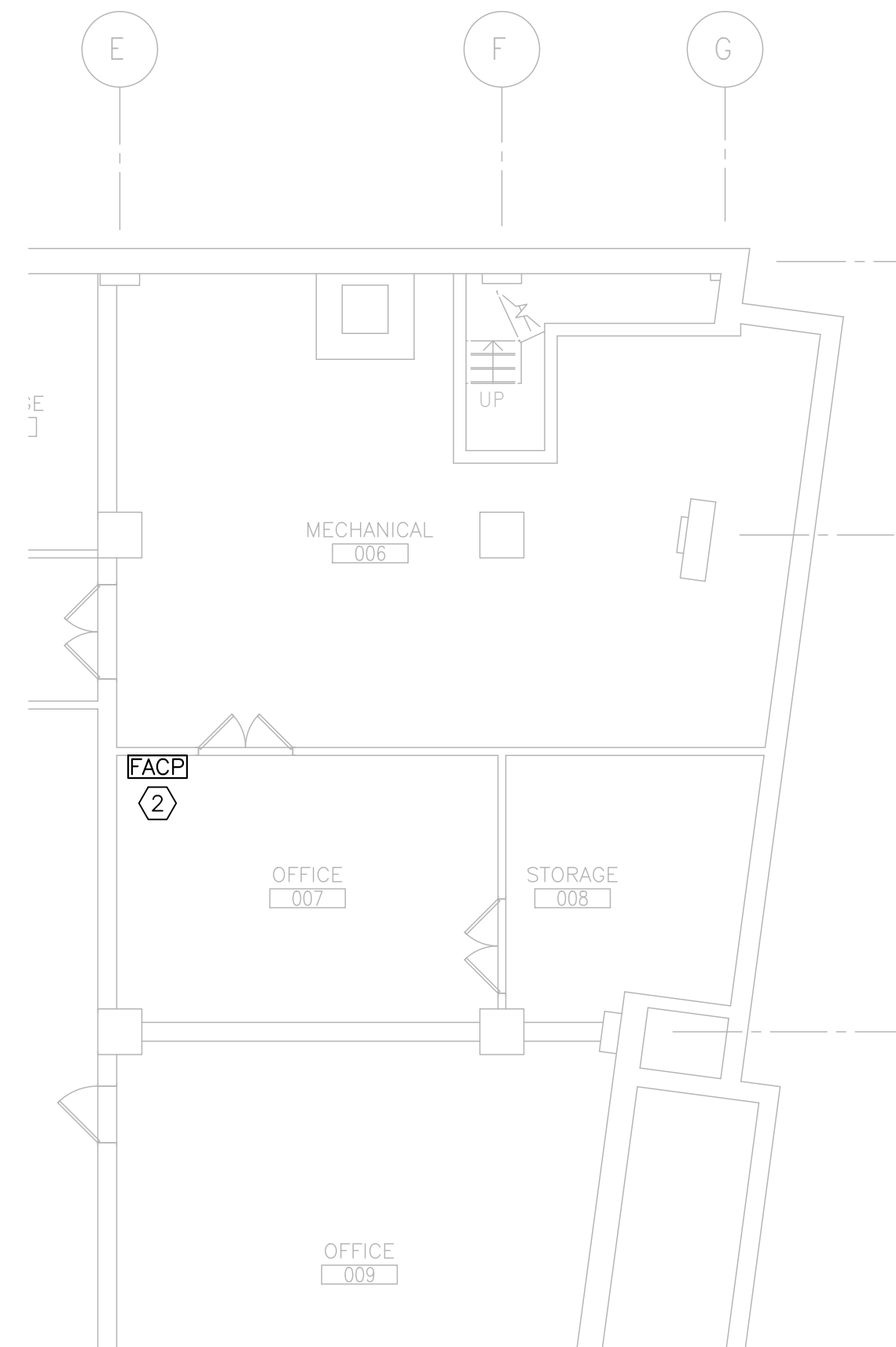

PARTIAL BASEMENT FLOOR
SYSTEM PLAN
SCALE: 1/8" = 1'-0"

GENERAL NOTES:

1. ADD NEW CONTROLLERS FOR EXISTING LENEL ONGAURD SYSTEM AS REQUIRED TO CONNECTED NEW CARD ACCESS LOCATION AND PANIC BUTTONS. CONTRACTOR TO SUPPLY ALL WIRE, CONDUIT, MATERIAL, PROGRAMMING, LABOR ETC. NECESSARY TO COMPLETELY INSTALL NEW CARD ACCESS AND PANIC BUTTONS LOCATION.
2. ELECTRICAL CONTRACTOR TO SUPPLY AND INSTALL NEW DOME TYPE SECURITY CAMERAS AS SHOWN. NEW SECURITY CAMERA TO BE COMPATIBLE WITH EXISTING HIK VISION SYSTEM. CONTRACTOR TO SUPPLY ALL WIRE, CONDUIT, MATERIAL, PROGRAMMING, LABOR ETC. NECESSARY TO COMPLETELY INSTALL SECURITY CAMERAS.
3. ELECTRICAL CONTRACTOR TO SUPPLY, INSTALL AND TERMINATE TWO CAT 6E CABLES BETWEEN EACH DATA OUTLET LOCATION AND A NEW PATCH PANEL LOCATED IN IT CLOSET 107. LABEL EACH END OF EACH DATA CABLE IN ACCORDANCE WITH OWNER LABELING SYSTEM. COORDINATE LABELING REQUIREMENTS WITH OWNER PRIOR TO INSTALLATION OF DATA CABLING.

CODED NOTES:

1. ALTERNATE #1: RELOCATE EXISTING DATA OUTLET AS REQUIRED TO INSTALL NEW WALL. PROVIDE ALL WIRING, CONDUIT AND MATERIAL NECESSARY TO RELOCATE THE EXISTING DATA OUTLET.
2. ELECTRICAL CONTRACTOR TO PROVIDE AND INSTALL NEW SIEMENS FC924 FIRE ALARM CONTROL PANEL (FACP) OR APPROVED EQUAL. EC SHALL INTERFACE THE NEW FACP TO THE EXISTING FIRE ALARM DEVICE TO REMAIN IN USE AND NEW FIRE ALARM DEVICES FOR THE RENOVATED AREA.
3. ELECTRICAL CONTRACTOR TO SUPPLY AND INSTALL NEW PATCH PANELS TO BE LOCATED IN NETWORK RACKS LOCATED IT CLOSET 107. ELECTRICAL CONTRACTOR TO PROVIDE NUMBER OF PATCH PANELS NECESSARY FOR THE TERMINATION OF NEW DATA CABLING FOR THIS PROJECT. ADDITIONAL NETWORK EQUIPMENT AND WIRING TO BE PROVIDED AND INSTALLED BY THE OWNER. COORDINATE EXACT EQUIPMENT RACK FOR INSTALLATION OF NEW PATCH PANELS WITH THE OWNER PRIOR TO PURCHASE AND INSTALLATION.
4. ELECTRICAL CONTRACTOR TO SUPPLY AND INSTALL NEW PANIC BUTTON TO BE MONITORED BY THE EXISTING LENEL ONGAURD SYSTEM AS A DURESS CONDITION. CONTRACTOR TO SUPPLY ALL WIRE, CONDUIT, MATERIAL AND LABOR NECESSARY TO COMPLETELY INSTALL NEW PANIC BUTTONS. COORDINATE EXACT REQUIREMENTS AND LOCATION WITH OWNER PRIOR TO PURCHASE AND INSTALLATION.
5. ELECTRICAL CONTRACTOR TO SUPPLY AND INSTALL NEW MONITOR IN SECURITY OFFICE 147 AS REQUIRED TO SUPERVISE THE NEW SECURITY CAMERAS AND PANIC BUTTONS. MONITOR TO BE COMPATIBLE WITH EXISTING SECURITY SYSTEMS. CONTRACTOR TO SUPPLY ALL WIRE, CONDUIT, MATERIAL AND LABOR NECESSARY TO COMPLETELY INSTALL NEW MONITOR. COORDINATE EXACT REQUIREMENTS AND LOCATION WITH OWNER PRIOR TO PURCHASE AND INSTALLATION.



318 Lee St W #200
Charleston, WV 25302
Phone: (304) 345-1811
Fax: (304) 345-1813

Drawing Description

STATE OF WEST VIRGINIA
1001 LEE STREET EAST, CHARLESTON, WV
1001 LEE STREET EAST, CHARLESTON, WV
BASEMENT & FIRST FLOOR SYSTEM PLAN



Project: 2191036

Designed By: MAM

Drawn By: MAM

Checked By:

Scale: 1/8" = 1'-0"

Plot Date: 08/20/21

Revision: 1

Drawing Number:

E131

HVAC EQUIPMENT ELECTRICAL SCHEDULE												
DESIGNATION	KVA	VOLTAGE	PHASE	CONDUIT/RACEWAY			CONDUCTORS (THHN/TW/N)			MCA	MOP	COMMENT
				QTY.	SIZE	TYPE	QTY.	SIZE	GND			
EF-1	0.07	115	3	1	3/4"	EMT/RMC	3	#12	#12	0.57	20	
UNIT NUMBER = UNIQUE NUMBER CONSISTENT WITH ALL PROJECT DRAWINGS VA = VOLT AMPS OR POWER IN 3-PHASE OR SINGLE PHASE VOLTAGE = LINE TO LINE VOLTAGE FOR 3-PHASE LOADS, LINE TO LINE OR LINE TO NEUTRAL FOR SINGLE PHASE LOADS PHASE = 3-PHASE OR SINGLE PHASE FLA = FULL LOAD CURRENT WITH HVAC RUNNING UNDER NORMAL OPERATING CONDITIONS--SOMETIMES REFERRED TO MINIMAL CIRCUIT AMPACITY (MCA) OR RUNNING LOAD AMPS (RLA) MOP = (MAXIMUM OVERCURRENT PROTECTION) HIGHEST RATING OF CIRCUIT BREAKER FEEDING THE AIR HANDLER COMMENT/CONTROL = INDICATE IF THE AIR HANDLER IS A SINGLE PACKAGE UNIT OR SEPARATE FEEDS AND CONTROL												

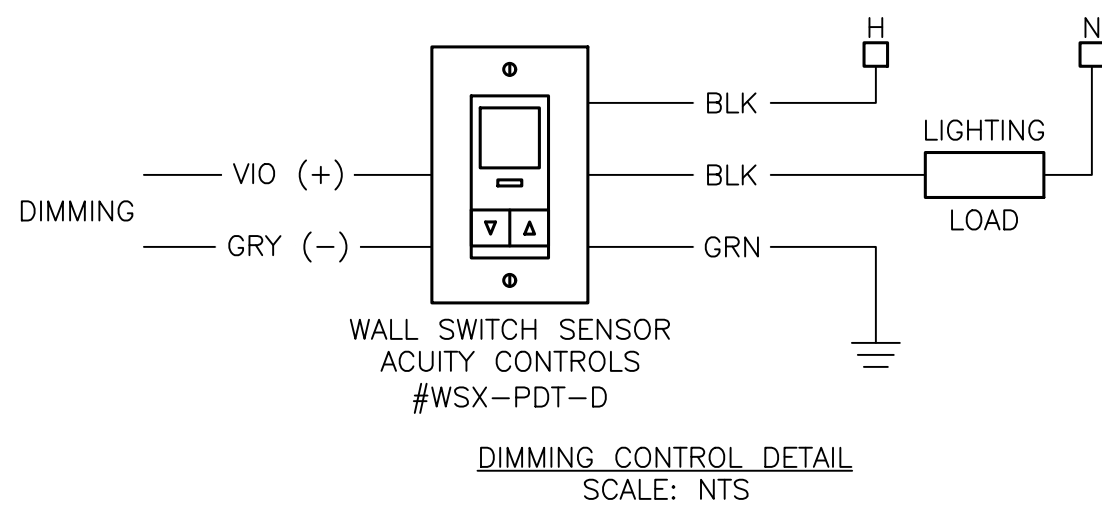
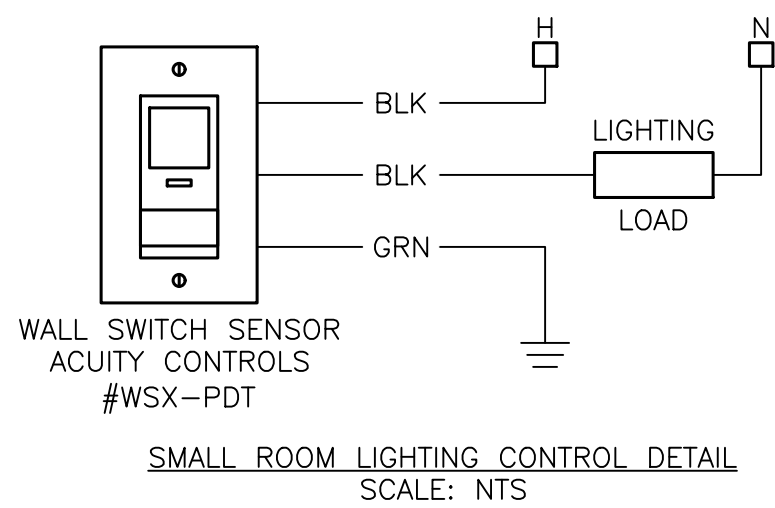
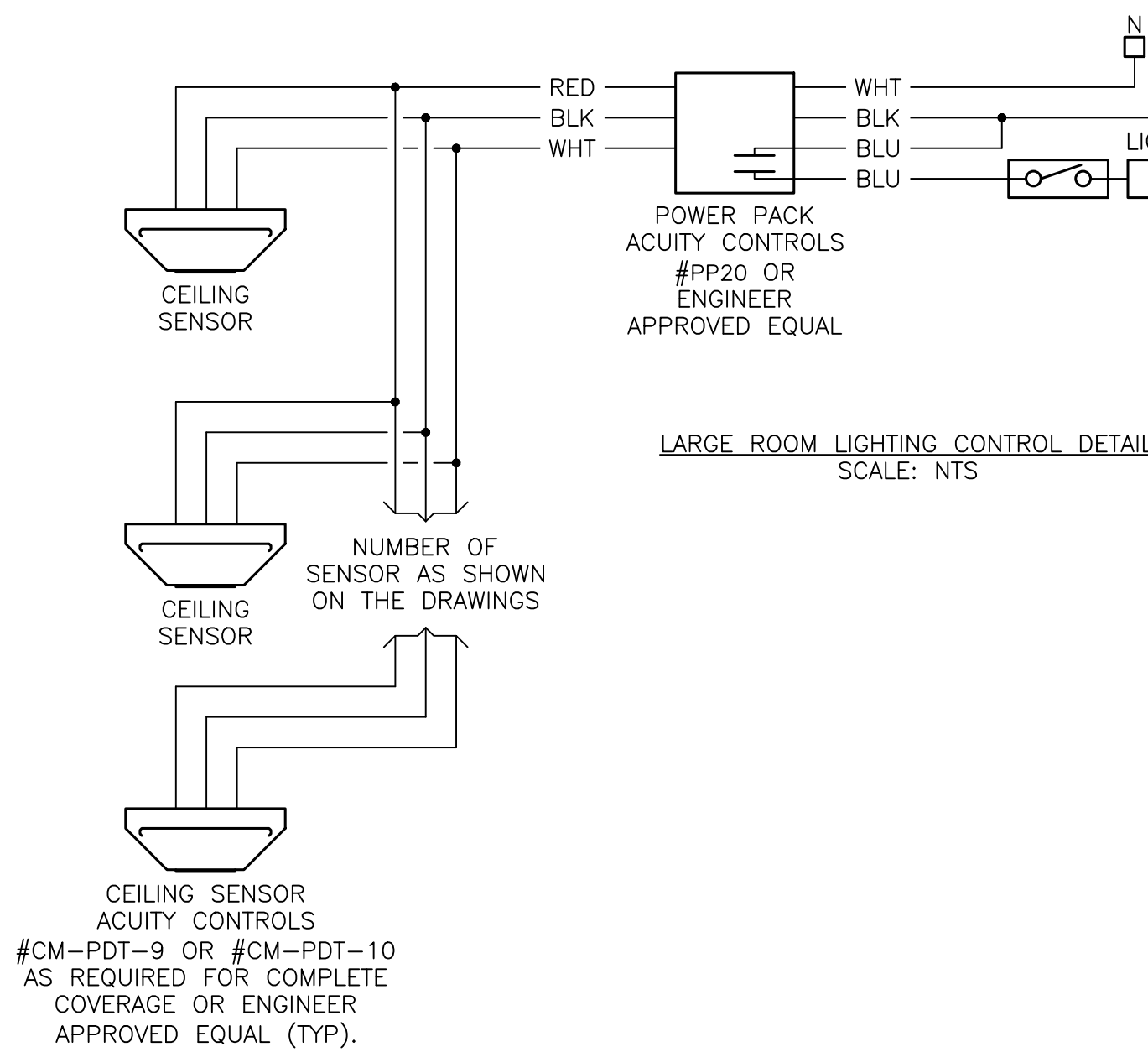
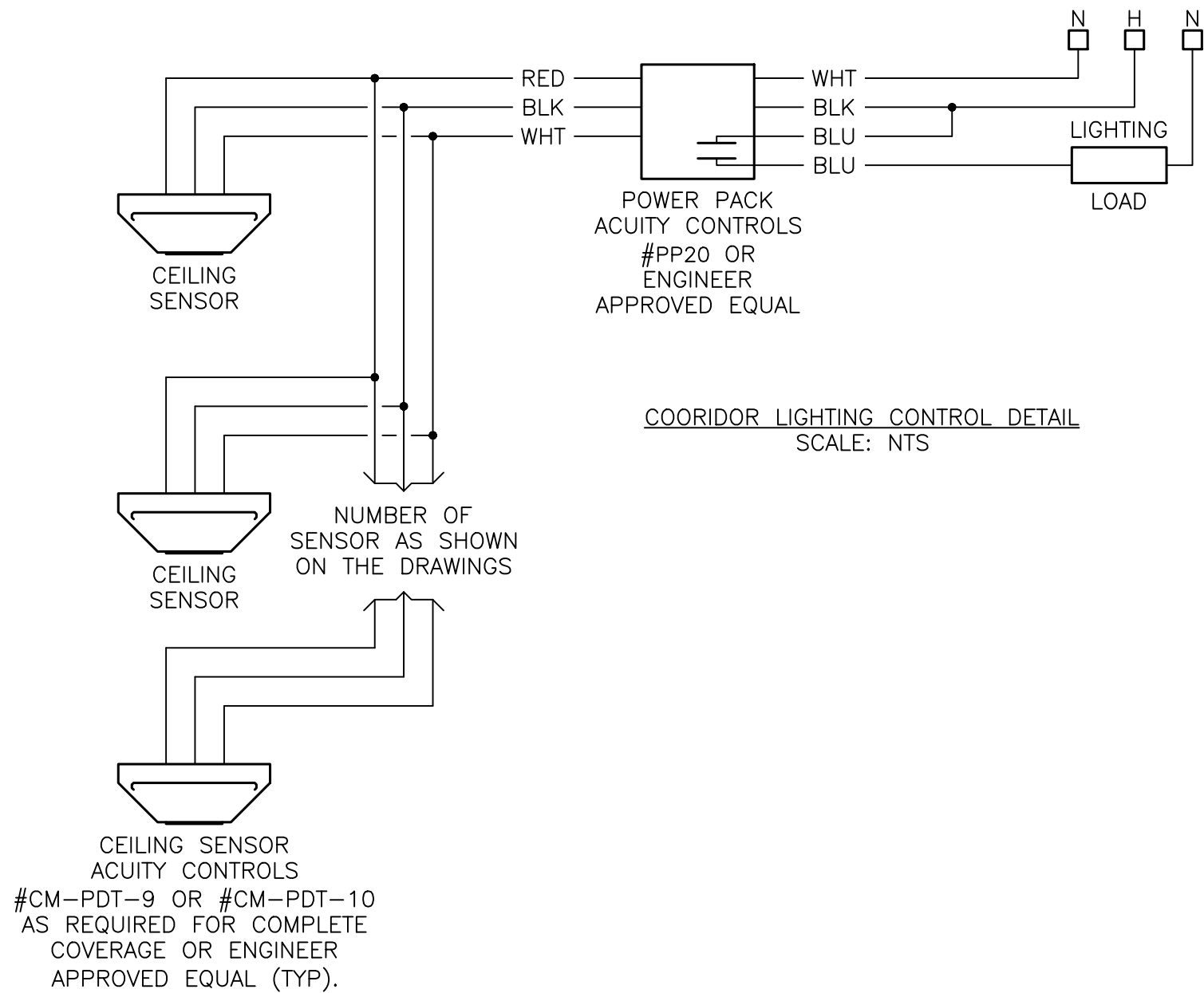
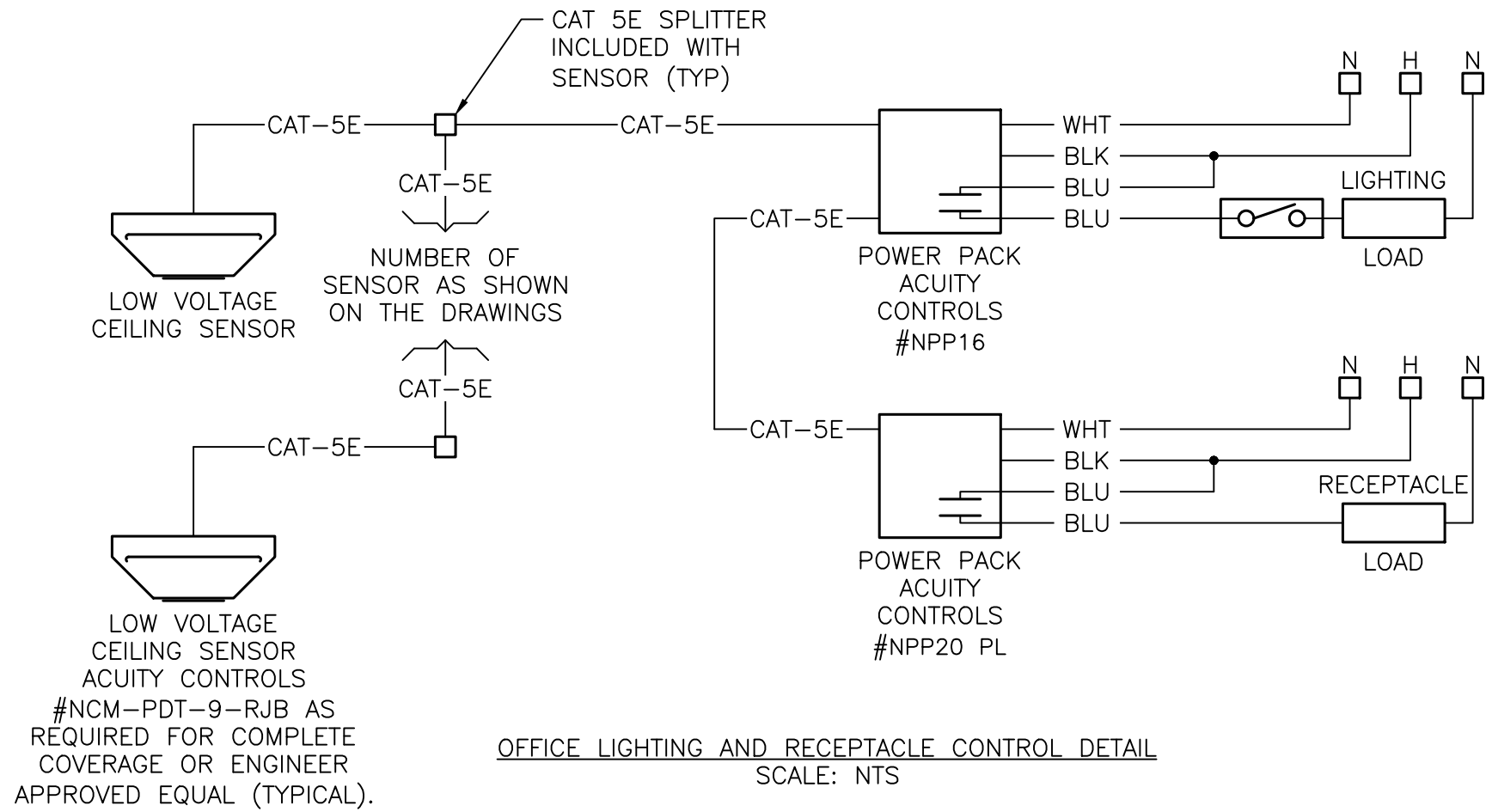

PANEL DESIG: 1LB				VOLTAGE: 208/120V 3PH 4W					
LOCATION: 1ST FLOOR MECHANICAL ROOM 10B				FED FROM: 100A INCOMING					
MOUNTING: SURFACE				FROM XFMR 1B					
NO. OF CKTS: 42				MAIN SIZE: 100A MAIN					
ALL PHASES TO BE BALANCED WITHIN 7% USING ACTUAL CONNECTED LOAD									
LOAD DESCRIPTION	(VA)	WIRE SIZE	CB/P	CKT. NUM.	CKT. NUM.	CB/P	WIRE SIZE	(VA)	LOAD DESCRIPTION
EF-1	68	#12	20/1	01 *-----	02	20/1	#12	720	REC SECURITY 147
REC MEETING 146	720	#12	20/1	03 ----*----	04	20/1	#12	720	REC MEETING 145
REC MEETING 144	720	#12	20/1	05 -----*	06	20/1	#12	720	REC MEETING 143
REC CONF ROOM 141	1260	#12	20/1	07 *-----	08	20/1	#12	900	REC OFFICE 139
REC OFFICE 140	900	#12	20/1	09 ----*----	10	20/1	#12	900	REC OFFICE 137
REC OFFICE 138	900	#12	20/1	11 -----*	12	20/1	#12	720	REC OFFICE 134
REC OFFICE 133	900	#12	20/1	13 *-----	14	20/1	#12	1440	R 129,130,131,132,136,142
REC CHECK-IN 128	720	#12	20/1	15 ----*----	16	20/1	#12	1112	LTS SEC,MEET,CON,WAIT,REST
PRINTER	1000	#12	20/1	17 -----*	18	20/1	#12	1033	LTS OFFICES,CORR
SPACE				19 *-----	20				SPACE
SPACE				21 ----*----	22				SPACE
SPACE				23 -----*	24				SPACE
SPACE				25 *-----	26				SPACE
SPACE				27 ----*----	28				SPACE
SPACE				29 -----*	30				SPACE
SPACE				31 *-----	32				SPACE
SPACE				33 ----*----	34				SPACE
SPACE				35 -----*	36				SPACE
SPACE				37 *-----	38				SPACE
SPACE				39 ----*----	40				SPACE
SPACE				41 -----*	42				SPACE
Breaker Options (if used) AS - Powerlink "AS" breaker QQ - Standard "QOB" Bolt-On Bkr. LO - Lock-On Device HR-HACR Rated Circuit Breaker GF - GND Fault CKT Interrupter									

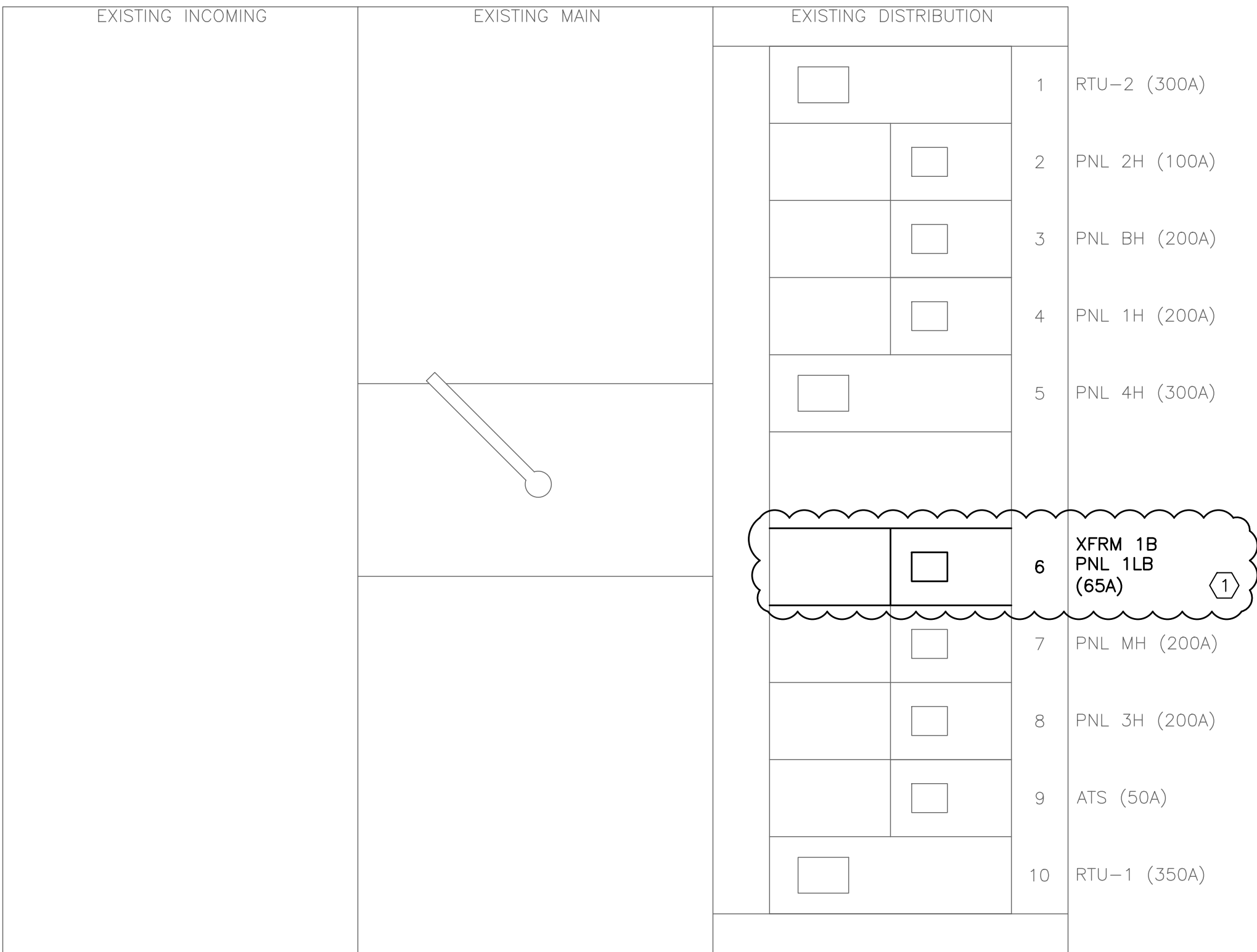

MDP CODED NOTES:

1. PROVIDE AND INSTALL NEW 65A 480V 3PH BREAKER IN EXISTING MDP TO FEED XFRM 1B.



Rev.	By	Date	Description
1	MAM	08/20/21	ISSUED FOR CONSTRUCTION
0	MAM	08/12/21	ISSUED FOR PERMIT

Drawing Description
STATE OF WEST VIRGINIA
1001 LEE STREET EAST, CHARLESTON, WV
BUILDING 22 - FIRST FLOOR RENOVATIONS
ELECTRICAL DETAILS AND SCHEDULES



Project:	2191036
Designed By:	MAM
Drawn By:	MAM
Checked By:	
Scale:	1/8" = 1'-0"
Plot Date:	08/20/21
Revision:	1
Drawing Number:	E600





Building #22

First Floor Renovations

State of WV Tax & Revenue Building
1001 Lee Street, East
Charleston, WV 25302

for

General Services Division – Engineering Section

Building 4, Fifth Floor
112 California Avenue
Charleston, WV 25305

Procurement Folder: 921335

Bid Package – IFC 08/20/21

PREPARED BY:



Architects • Engineers • Surveyors

318 Lee Street, West
Suite 200
Charleston, WV 25302
Phone: 304-345-1811
Fax: 304-345-1813

SEALS PAGE



**SECTION 00 0110
TABLE OF CONTENTS**

PROCUREMENT AND CONTRACTING REQUIREMENTS

DIVISION 00 -- PROCUREMENT AND CONTRACTING REQUIREMENTS

00 0107 - Seals Page

00 0110 - Table of Contents

Bidding Requirements

Request for Quotation, (Issued by the WV State Purchasing Division, Incorporated by Cross Reference Only) includes the following:

1. Instructions To Vendors Submitting Bids
2. General Terms and Conditions
3. Additional Terms and Conditions (Construction Contracts Only)
4. Certification and Signature Page
5. Addendum Acknowledgement Form
6. General Construction Specifications
7. Pricing Page
8. Purchasing Division Construction Bid Submission Review Form
9. Bid Bond Instructions and Sample Form
10. Performance and Payment Bonds
11. Disclosure of Interested Parties to Contracts
12. Drug-Free Workplace Conformance
13. Purchasing Affidavit

00 5000 - Contracting Forms

Contracting Forms

14. AIA Document G701-2017 - Change Order Between Owner and Contractor
15. AIA Document G702-1992 - Application and Certificate for Payment
16. AIA Document G703-1992 - Continuation Sheet/Schedule of Values
17. AIA Document G704-2017 - Certificate of Substantial Completion
18. AIA Document G706-1994 - Contractor's Affidavit of Payment of Debts and Claims
19. AIA Document G706A-1994 - Contractor's Affidavit of Release of Liens
20. AIA Document G707-1994 - Consent of Surety to Final Payment
21. AIA Document G707A-1994 - Consent of Surety to Reduction in or Partial Release of Retainage
22. AIA Document G709-2018 - Proposal Request
23. AIA Document G710-2017 - Architect's Supplemental Instructions
24. AIA Document G714-2017 - Construction Change Directive
25. AIA Document G716-2004 - Request for Information

Contract Conditions

AIA Document 201 - General Conditions of the Contract for Construction
State of WV Supplementary Conditions to AIA Document A201

SPECIFICATIONS

DIVISION 01 -- GENERAL REQUIREMENTS

01 1000 - Summary

01 1400 - Work Restrictions

Appendix - GSD Jobsite Safety Handbook

01 2000 - Price and Payment Procedures

01 2300 - Alternates

01 2500 - Substitution Procedures (Post-Award)

01 3000 - Administrative Requirements

14540 / WV State Tax First Floor Renovations	00 0110 - 1	Table of Contents
--	-------------	-------------------

- 01 4000 - Quality Requirements
- 01 5000 - Temporary Facilities and Controls
- 01 6000 - Product Requirements
- 01 7000 - Execution and Closeout Requirements
- 01 7800 - Closeout Submittals

DIVISION 02 -- EXISTING CONDITIONS

- 02 4100 - Demolition

DIVISION 03 -- CONCRETE

DIVISION 04 -- MASONRY

DIVISION 05 -- METALS

DIVISION 06 -- WOOD, PLASTICS, AND COMPOSITES

- 06 1000 - Rough Carpentry
- 06 2000 - Finish Carpentry

DIVISION 07 -- THERMAL AND MOISTURE PROTECTION

- 07 8400 - Firestopping
- 07 9200 - Joint Sealants

DIVISION 08 -- OPENINGS

- 08 1113 - Hollow Metal Doors and Frames
- 08 1416 - Flush Wood Doors
- 08 1433 - Stile and Rail Wood Doors
- 08 4313 - Aluminum-Framed Storefronts
- 08 7100 - Door Hardware
- 08 8000 - Glazing

DIVISION 09 -- FINISHES

- 09 0561 - Common Work Results for Flooring Preparation
- 09 2116 - Gypsum Board Assemblies
- 09 5100 - Acoustical Ceilings
- 09 6500 - Resilient Flooring
- 09 6813 - Tile Carpeting
- 09 7200 - Wall Coverings
- 09 9000 - Painting and Coating - Commercial Guide Spec
- 09 9300 - Staining and Transparent Finishing

DIVISION 10 -- SPECIALTIES

- 10 1400 - Signage
- 10 2800 - Toilet, Bath, and Laundry Accessories
- 10 4400 - Fire Protection Specialties

DIVISION 11 -- EQUIPMENT

DIVISION 12 -- FURNISHINGS

- A. 12 3200 - Manufactured Wood Casework
- B. 12 3600 - Countertops

14540 / WV State Tax First Floor Renovations	00 0110 - 2	Table of Contents
--	-------------	-------------------

DIVISION 13 -- SPECIAL CONSTRUCTION

DIVISION 14 -- CONVEYING EQUIPMENT

DIVISION 21 -- FIRE SUPPRESSION

DIVISION 22 -- PLUMBING

- 22 0517 - Sleeves and Sleeve Seals for Plumbing Piping
- 22 0553 - Identification for Plumbing Piping and Equipment
- 22 0719 - Plumbing Piping Insulation
- 22 1005 - Plumbing Piping
- 22 4000 - Plumbing Fixtures

DIVISION 23 -- HEATING, VENTILATING, AND AIR-CONDITIONING (HVAC)

- 23 0519 - Meters and Gauges for HVAC Piping
- 23 0523 - General-Duty Valves for HVAC Piping
- 23 0529 - Hangers and Supports for HVAC Piping and Equipment
- 23 0553 - Identification for HVAC Piping and Equipment
- 23 0593 - Testing, Adjusting, and Balancing for HVAC
- 23 0713 - Duct Insulation
- 23 0716 - HVAC Equipment Insulation
- 23 0719 - HVAC Piping Insulation
- 23 0913 - Instrumentation and Control Devices for HVAC
- 23 2113 - Hydronic Piping
- 23 2114 - Hydronic Specialties
- 23 3100 - HVAC Ducts and Casings
- 23 3300 - Air Duct Accessories
- 23 3600 - Air Terminal Units

DIVISION 25 -- INTEGRATED AUTOMATION

DIVISION 26 -- ELECTRICAL

- 26 0505 - Selective Demolition for Electrical
- 26 0519 - Low-Voltage Electrical Power Conductors and Cables
- 26 0526 - Grounding and Bonding for Electrical Systems
- 26 0529 - Hangers and Supports for Electrical Systems
- 26 0533.13 - Conduit for Electrical Systems
- 26 0533.16 - Boxes for Electrical Systems
- 26 0553 - Identification for Electrical Systems
- 26 2200 - Low-Voltage Transformers
- 26 2416 - Panelboards
- 26 2726 - Wiring Devices
- 26 2923 - Variable-Frequency Motor Controllers

DIVISION 27 -- COMMUNICATIONS

DIVISION 28 -- ELECTRONIC SAFETY AND SECURITY

- 28 4600 - Fire Detection and Alarm

DIVISION 31 -- EARTHWORK

DIVISION 32 -- EXTERIOR IMPROVEMENTS

DIVISION 33 -- UTILITIES

DIVISION 46 -- WATER AND WASTEWATER EQUIPMENT

END OF SECTION 00 0110

14540 / WV State Tax First Floor Renovations	00 0110 - 4	Table of Contents
---	-------------	-------------------

**SECTION 00 5000
CONTRACTING FORMS AND SUPPLEMENTS**

PART 1 GENERAL

1.01 AGREEMENT AND CONDITIONS OF THE CONTRACT

- A. The General Conditions are based on AIA A201-2017.
- B. State of WV Supplemental Conditions to the AIA Document A201-2017.

1.02 FORMS

- A. Use the following forms for the specified purposes unless otherwise indicated elsewhere in Contract Documents.
- B. Bond Forms:
- C. Post-Award Certificates and Other Forms:
 - 1. Schedule of Values Form: AIA G703.
 - 2. Application for Payment Forms: AIA G702 with AIA G703 (for Contractors).
- D. Clarification and Modification Forms:
 - 1. Change Order Form: AIA G701.
- E. Closeout Forms:
 - 1. Certificate of Substantial Completion Form: AIA G704-2000.
 - 2. Affidavit of Payment of Debts and Claims Form: G706-1994.
 - 3. Affidavit of Release of Liens Form: G706A-1994.
 - 4. Consent of Surety to Final Payment Form: AIA G707.
 - 5. Consent of Surety to Reduction in or Partial Release of Retainage: AIA G707A-1994.

PART 2 PRODUCTS - NOT USED

PART 3 EXECUTION - NOT USED

END OF SECTION 00 5000

This page intentionally left blank



AIA®

Document G701™ – 2017

Change Order

PROJECT: *(Name and address)*
WV State Tax First Floor Renovations
1001 Lee Street, East
Charleston, WV 25301

CONTRACT INFORMATION:
Contract For: General Construction
Date:

CHANGE ORDER INFORMATION:
Change Order Number: 000
Date:

OWNER: *(Name and address)*
General Services Division - Engineering
Section
Building 4, Fifth Floor
112 California Avenue
Charleston, WV 25305

ARCHITECT: *(Name and address)*
Pickering Associates

318 Lee Street, West
Suite 200
Charleston, WV 25302

CONTRACTOR: *(Name and address)*

THE CONTRACT IS CHANGED AS FOLLOWS:

(Insert a detailed description of the change and, if applicable, attach or reference specific exhibits. Also include agreed upon adjustments attributable to executed Construction Change Directives.)

The original Contract Sum was	\$	0.00
The net change by previously authorized Change Orders	\$	0.00
The Contract Sum prior to this Change Order was	\$	0.00
The Contract Sum will be increased by this Change Order in the amount of	\$	0.00
The new Contract Sum including this Change Order will be	\$	0.00

The Contract Time will be increased by Zero (0) days.

The new date of Substantial Completion will be

NOTE: This Change Order does not include adjustments to the Contract Sum or Guaranteed Maximum Price, or the Contract Time, that have been authorized by Construction Change Directive until the cost and time have been agreed upon by both the Owner and Contractor, in which case a Change Order is executed to supersede the Construction Change Directive.

NOT VALID UNTIL SIGNED BY THE ARCHITECT, CONTRACTOR AND OWNER.

Pickering Associates

General Services Division - Engineering
Section

ARCHITECT *(Firm name)*

CONTRACTOR *(Firm name)*

OWNER *(Firm name)*

SIGNATURE

SIGNATURE

SIGNATURE

Sean G. Simon, AIA, NCARB, Charleston
Branch Manager/Project Manager

PRINTED NAME AND TITLE

PRINTED NAME AND TITLE

Tim Lee

PRINTED NAME AND TITLE

DATE

DATE

DATE

AIA® Document G702® – 1992

Application and Certificate for Payment

TO OWNER: General Services Division - Engineering Section Building 4, Fifth Floor 112 California Avenue Charleston, WV 25305	PROJECT: WV State Tax First Floor Renovations 1001 Lee Street, East Charleston, WV 25301	APPLICATION NO: 000 PERIOD TO:	Distribution to: OWNER: <input type="checkbox"/> ARCHITECT: <input type="checkbox"/> CONTRACTOR: <input type="checkbox"/> FIELD: <input type="checkbox"/> OTHER: <input type="checkbox"/>
FROM CONTRACTOR:	VIA ARCHITECT: Pickering Associates 318 Lee Street, West Suite 200 Charleston, WV 25302	CONTRACT FOR: General Construction CONTRACT DATE: / / PROJECT NOS: / /	

CONTRACTOR'S APPLICATION FOR PAYMENT

Application is made for payment, as shown below, in connection with the Contract. AIA Document G703®, Continuation Sheet, is attached.

1. ORIGINAL CONTRACT SUM	\$0.00
2. NET CHANGE BY CHANGE ORDERS	\$0.00
3. CONTRACT SUM TO DATE (Line 1 ± 2)	\$0.00
4. TOTAL COMPLETED & STORED TO DATE (Column G on G703)	\$0.00
5. RETAINAGE:	
a. 0 % of Completed Work (Column D + E on G703)	\$0.00
b. 0 % of Stored Material (Column F on G703)	\$0.00
Total Retainage (Lines 5a + 5b or Total in Column I of G703)	\$0.00
6. TOTAL EARNED LESS RETAINAGE	\$0.00
(Line 4 Less Line 5 Total)	
7. LESS PREVIOUS CERTIFICATES FOR PAYMENT	\$0.00
(Line 6 from prior Certificate)	
8. CURRENT PAYMENT DUE	\$0.00
9. BALANCE TO FINISH, INCLUDING RETAINAGE (Line 3 less Line 6)	\$0.00

The undersigned Contractor certifies that to the best of the Contractor's knowledge, information and belief the Work covered by this Application for Payment has been completed in accordance with the Contract Documents, that all amounts have been paid by the Contractor for Work for which previous Certificates for Payment were issued and payments received from the Owner, and that current payment shown herein is now due.

CONTRACTOR:

By: _____ Date: _____

State of: _____

County of: _____

Subscribed and sworn to before
me this _____ day of _____

Notary Public:
My Commission expires: _____

ARCHITECT'S CERTIFICATE FOR PAYMENT

In accordance with the Contract Documents, based on on-site observations and the data comprising this application, the Architect certifies to the Owner that to the best of the Architect's knowledge, information and belief the Work has progressed as indicated, the quality of the Work is in accordance with the Contract Documents, and the Contractor is entitled to payment of the AMOUNT CERTIFIED.

AMOUNT CERTIFIED \$0.00

(Attach explanation if amount certified differs from the amount applied. Initial all figures on this Application and on the Continuation Sheet that are changed to conform with the amount certified.)

CHANGE ORDER SUMMARY	ADDITIONS	DEDUCTIONS
Total changes approved in previous months by Owner	\$0.00	\$0.00
Total approved this Month	\$0.00	\$0.00
TOTALS	\$0.00	\$0.00
NET CHANGES by Change Order		\$0.00

ARCHITECT:

By: _____

Date: _____

This Certificate is not negotiable. The AMOUNT CERTIFIED is payable only to the Contractor named herein. Issuance, payment and acceptance of payment are without prejudice to any rights of the Owner or Contractor under this Contract.

**Continuation Sheet**

AIA Document G702®, Application and Certification for Payment, or G732™, Application and Certificate for Payment, Construction Manager as Adviser Edition, containing Contractor's signed certification is attached.
Use Column I on Contracts where variable retainage for line items may apply.

APPLICATION NO:
APPLICATION DATE:
PERIOD TO:
ARCHITECT'S PROJECT NO:

1000

[illegible]



AIA® Document G704® – 2017

Certificate of Substantial Completion

PROJECT: <i>(name and address)</i> WV State Tax First Floor Renovations 1001 Lee Street, East Charleston, WV 25301	CONTRACT INFORMATION: Contract For: General Construction Date:	CERTIFICATE INFORMATION: Certificate Number: 000 Date:
OWNER: <i>(name and address)</i> General Services Division - Engineering Section Building 4, Fifth Floor 112 California Avenue Charleston, WV 25305	ARCHITECT: <i>(name and address)</i> Pickering Associates 318 Lee Street, West Suite 200 Charleston, WV 25302	CONTRACTOR: <i>(name and address)</i>

The Work identified below has been reviewed and found, to the Architect's best knowledge, information, and belief, to be substantially complete. Substantial Completion is the stage in the progress of the Work when the Work or designated portion is sufficiently complete in accordance with the Contract Documents so that the Owner can occupy or utilize the Work for its intended use. The date of Substantial Completion of the Project or portion designated below is the date established by this Certificate.

(Identify the Work, or portion thereof, that is substantially complete.)

Pickering Associates		Sean G. Simon, AIA, NCARB, Charleston Branch Manager/Project Manager	
ARCHITECT <i>(Firm Name)</i>	SIGNATURE	PRINTED NAME AND TITLE	DATE OF SUBSTANTIAL COMPLETION

WARRANTIES

The date of Substantial Completion of the Project or portion designated above is also the date of commencement of applicable warranties required by the Contract Documents, except as stated below:

(Identify warranties that do not commence on the date of Substantial Completion, if any, and indicate their date of commencement.)

WORK TO BE COMPLETED OR CORRECTED

A list of items to be completed or corrected is attached hereto, or transmitted as agreed upon by the parties, and identified as follows:
(Identify the list of Work to be completed or corrected.)

The failure to include any items on such list does not alter the responsibility of the Contractor to complete all Work in accordance with the Contract Documents. Unless otherwise agreed to in writing, the date of commencement of warranties for items on the attached list will be the date of issuance of the final Certificate of Payment or the date of final payment, whichever occurs first. The Contractor will complete or correct the Work on the list of items attached hereto within () days from the above date of Substantial Completion.

Cost estimate of Work to be completed or corrected: \$

The responsibilities of the Owner and Contractor for security, maintenance, heat, utilities, damage to the Work, insurance, and other items identified below shall be as follows:

(Note: Owner's and Contractor's legal and insurance counsel should review insurance requirements and coverage.)

The Owner and Contractor hereby accept the responsibilities assigned to them in this Certificate of Substantial Completion:

CONTRACTOR (<i>Firm Name</i>)	SIGNATURE	PRINTED NAME AND TITLE	DATE
General Services Division - Engineering Section			
OWNER (<i>Firm Name</i>)	SIGNATURE	PRINTED NAME AND TITLE	DATE
		Tim Lee	

**AIA**[®]**Document G706™ – 1994****Contractor's Affidavit of Payment of Debts and Claims**

PROJECT: <i>(Name and address)</i> WV State Tax First Floor Renovations 1001 Lee Street, East Charleston, WV 25301	ARCHITECT'S PROJECT NUMBER:	OWNER: <input type="checkbox"/> ARCHITECT: <input type="checkbox"/> CONTRACTOR: <input type="checkbox"/> SURETY: <input type="checkbox"/> OTHER: <input type="checkbox"/>
TO OWNER: <i>(Name and address)</i> General Services Division - Engineering Section Building 4, Fifth Floor 112 California Avenue Charleston, WV 25305	CONTRACT FOR: General Construction CONTRACT DATED:	

STATE OF:
COUNTY OF:

The undersigned hereby certifies that, except as listed below, payment has been made in full and all obligations have otherwise been satisfied for all materials and equipment furnished, for all work, labor, and services performed, and for all known indebtedness and claims against the Contractor for damages arising in any manner in connection with the performance of the Contract referenced above for which the Owner or Owner's property might in any way be held responsible or encumbered.

EXCEPTIONS:**SUPPORTING DOCUMENTS ATTACHED HERETO:**

1. Consent of Surety to Final Payment. Whenever Surety is involved, Consent of Surety is required. AIA Document G707, Consent of Surety, may be used for this purpose
- Indicate Attachment ☐ Yes ☒ No

CONTRACTOR: *(Name and address)***BY:***(Signature of authorized representative)**(Printed name and title)*

The following supporting documents should be attached hereto if required by the Owner:

- Contractor's Release or Waiver of Liens, conditional upon receipt of final payment.
- Separate Releases or Waivers of Liens from Subcontractors and material and equipment suppliers, to the extent required by the Owner, accompanied by a list thereof.
- Contractor's Affidavit of Release of Liens (AIA Document G706A).

Subscribed and sworn to before me on this date:

Notary Public:
My Commission Expires:



AIA[®] Document G706A[™] – 1994

Contractor's Affidavit of Release of Liens

PROJECT: *(Name and address)*

WV State Tax First Floor Renovations

1001 Lee Street, East

Charleston, WV 25301

TO OWNER: *(Name and address)*

General Services Division -

Engineering Section

Building 4, Fifth Floor

112 California Avenue

Charleston, WV 25305

ARCHITECT'S PROJECT NUMBER:

CONTRACT FOR: General

Construction

CONTRACT DATED:

OWNER: ☐

ARCHITECT: ☐

CONTRACTOR: ☐

SURETY: ☐

OTHER: ☐

STATE OF:

COUNTY OF:

The undersigned hereby certifies that to the best of the undersigned's knowledge, information and belief, except as listed below, the Releases or Waivers of Lien attached hereto include the Contractor, all Subcontractors, all suppliers of materials and equipment, and all performers of Work, labor or services who have or may have liens or encumbrances or the right to assert liens or encumbrances against any property of the Owner arising in any manner out of the performance of the Contract referenced above.

EXCEPTIONS:

SUPPORTING DOCUMENTS ATTACHED HERETO:

1. Contractor's Release or Waiver of Liens, conditional upon receipt of final payment.
2. Separate Releases or Waivers of Liens from Subcontractors and material and equipment suppliers, to the extent required by the Owner, accompanied by a list thereof.

CONTRACTOR: *(Name and address)*

BY:

(Signature of authorized representative)

(Printed name and title)

Subscribed and sworn to before me on this date:

Notary Public:

My Commission Expires:



AIA® Document G707™ – 1994

Consent Of Surety to Final Payment

PROJECT: *(Name and address)*

WV State Tax First Floor Renovations
1001 Lee Street, East
Charleston, WV 25301

ARCHITECT'S PROJECT NUMBER:

CONTRACT FOR: General Construction

OWNER: ☐

ARCHITECT: ☐

CONTRACTOR: ☐

TO OWNER: *(Name and address)*

General Services Division - Engineering
Section
Building 4, Fifth Floor
112 California Avenue
Charleston, WV 25305

CONTRACT DATED:

SURETY: ☐

OTHER: ☐

In accordance with the provisions of the Contract between the Owner and the Contractor as indicated above, the
(Insert name and address of Surety)

on bond of

(Insert name and address of Contractor)

, SURETY,

hereby approves of the final payment to the Contractor, and agrees that final payment to the Contractor shall
not relieve the Surety of any of its obligations to
(Insert name and address of Owner)

General Services Division - Engineering Section
Building 4, Fifth Floor
112 California Avenue
Charleston, WV 25305

, CONTRACTOR,

as set forth in said Surety's bond.

, OWNER,

IN WITNESS WHEREOF, the Surety has hereunto set its hand on this date:
(Insert in writing the month followed by the numeric date and year.)

(Surety)

(Signature of authorized representative)

Attest:
(Seal):

(Printed name and title)

**AIA**[®]**Document G707A™ – 1994****Consent of Surety to Reduction in or Partial Release of Retainage**

PROJECT: <i>(Name and address)</i> WV State Tax First Floor Renovations 1001 Lee Street, East Charleston, WV 25301	ARCHITECT'S PROJECT NUMBER:	OWNER: <input type="checkbox"/>
		ARCHITECT: <input type="checkbox"/>
	CONTRACT FOR: General Construction	CONTRACTOR: <input type="checkbox"/>
		SURETY: <input type="checkbox"/>
TO OWNER: <i>(Name and address)</i> General Services Division - Engineering Section Building 4, Fifth Floor 112 California Avenue Charleston, WV 25305	CONTRACT DATED:	OTHER: <input type="checkbox"/>

In accordance with the provisions of the Contract between the Owner and the Contractor as indicated above, the

(Insert name and address of Surety)

on bond of

(Insert name and address of Contractor)

, SURETY,

hereby approves the reduction in or partial release of retainage to the Contractor as follows:

, CONTRACTOR,

The Surety agrees that such reduction in or partial release of retainage to the Contractor shall not relieve the Surety of any of its obligations to

(Insert name and address of Owner)

General Services Division - Engineering Section
Building 4, Fifth Floor
112 California Avenue
Charleston, WV 25305

, OWNER,

as set forth in said Surety's bond.

IN WITNESS WHEREOF, the Surety has hereunto set its hand on this date:

(Insert in writing the month followed by the numeric date and year.)

(Surety)

(Signature of authorized representative)

Attest:

(Seal):

(Printed name and title)

**AIA**[®]**Document G709™ – 2018*****Proposal Request*****PROJECT: (name and address)**

WV State Tax First Floor Renovations
1001 Lee Street, East
Charleston, WV 25301

CONTRACT INFORMATION:

Contract For: General Construction
Date:

Architect's Project Number:

Proposal Request Number: 000

Proposal Request Date:

OWNER: (name and address)

General Services Division - Engineering
Section
Building 4, Fifth Floor
112 California Avenue
Charleston, WV 25305

ARCHITECT: (name and address)

Pickering Associates

318 Lee Street, West
Suite 200
Charleston, WV 25302

CONTRACTOR: (name and address)

The Owner requests an itemized proposal for changes to the Contract Sum and Contract Time for proposed modifications to the Contract Documents described herein. The Contractor shall submit this proposal within Zero (0) days or notify the Architect in writing of the anticipated date of submission.

(Insert a detailed description of the proposed modifications to the Contract Documents and, if applicable, attach or reference specific exhibits.)

THIS IS NOT A CHANGE ORDER, A CONSTRUCTION CHANGE DIRECTIVE, OR A DIRECTION TO PROCEED WITH THE WORK DESCRIBED IN THE PROPOSED MODIFICATIONS.

REQUESTED BY THE ARCHITECT:

PRINTED NAME AND TITLE



AIA[®] Document G710[™] – 2017

Architect's Supplemental Instructions

PROJECT: <i>(name and address)</i> WV State Tax First Floor Renovations 1001 Lee Street, East Charleston, WV 25301	CONTRACT INFORMATION: Contract For: General Construction Date:	ASI INFORMATION: ASI Number: 000 Date:
OWNER: <i>(name and address)</i> General Services Division - Engineering Section Building 4, Fifth Floor 112 California Avenue Charleston, WV 25305	ARCHITECT: <i>(name and address)</i> Pickering Associates 318 Lee Street, West Suite 200 Charleston, WV 25302	CONTRACTOR: <i>(name and address)</i>

The Contractor shall carry out the Work in accordance with the following supplemental instructions without change in Contract Sum or Contract Time. Proceeding with the Work in accordance with these instructions indicates your acknowledgment that there will be no change in the Contract Sum or Contract Time.

(Insert a detailed description of the Architect's supplemental instructions and, if applicable, attach or reference specific exhibits.)

ISSUED BY THE ARCHITECT:

Pickering Associates

ARCHITECT *(Firm name)*

SIGNATURE

Sean G. Simon, AIA, NCARB, Charleston
Branch Manager/Project Manager

PRINTED NAME AND TITLE

DATE

AIA® Document G714™ – 2017

Construction Change Directive

PROJECT: <i>(name and address)</i> WV State Tax First Floor Renovations 1001 Lee Street, East Charleston, WV 25301	CONTRACT INFORMATION: Contract For: General Construction Date:	CCD INFORMATION: Directive Number: 000 Date:
OWNER: <i>(name and address)</i> General Services Division - Engineering Section Building 4, Fifth Floor 112 California Avenue Charleston, WV 25305	ARCHITECT: <i>(name and address)</i> Pickering Associates 318 Lee Street, West Suite 200 Charleston, WV 25302	CONTRACTOR: <i>(name and address)</i>

The Contractor is hereby directed to make the following change(s) in this Contract:
(Insert a detailed description of the change and, if applicable, attach or reference specific exhibits.)

PROPOSED ADJUSTMENTS

- The proposed basis of adjustment to the Contract Sum or Guaranteed Maximum Price is:
 - ☒ Lump Sum decrease of \$0.00
 - ☐ Unit Price of \$ per
 - ☐ Cost, as defined below, plus the following fee:
(Insert a definition of, or method for determining, cost)
 - ☐ As follows:

- The Contract Time is proposed to remain unchanged. The proposed adjustment, if any, is (0 days).

NOTE: The Owner, Architect and Contractor should execute a Change Order to supersede this Construction Change Directive to the extent they agree upon adjustments to the Contract Sum, Contract Time, or Guaranteed Maximum price for the change(s) described herein.

When signed by the Owner and Architect and received by the Contractor, this document becomes effective IMMEDIATELY as a Construction Change Directive (CCD), and the Contractor shall proceed with the change(s) described above.

Contractor signature indicates agreement with the proposed adjustments in Contract Sum and Contract Time set forth in this CCD.

Pickering Associates

General Services Division -
Engineering Section

ARCHITECT *(Firm name)*

OWNER *(Firm name)*

CONTRACTOR *(Firm name)*

SIGNATURE

Sean G. Simon, AIA, NCARB,
Charleston Branch Manager/Project
Manager

PRINTED NAME AND TITLE

SIGNATURE

Tim Lee

PRINTED NAME AND TITLE

SIGNATURE

PRINTED NAME AND TITLE

DATE _____

DATE _____

DATE _____



AIA[®] Document G716[™] – 2004

Request for Information ("RFI")

TO:

Sean G. Simon, AIA, NCARB
Pickering Associates
318 Lee Street, West
Suite 200
Charleston, WV 25302

PROJECT:

WV State Tax First Floor Renovations
1001 Lee Street, East
Charleston, WV 25301

FROM:

Sean G. Simon, AIA, NCARB
Pickering Associates
318 Lee Street, West
Suite 200
Charleston, WV 25302

ISSUE DATE:

RFI No. 000

PROJECT NUMBERS:

/

REQUESTED REPLY DATE:
COPIES TO:

RFI DESCRIPTION: *(Fully describe the question or type of information requested.)*

REFERENCES/ATTACHMENTS: *(List specific documents researched when seeking the information requested.)*

SPECIFICATIONS:

DRAWINGS:

OTHER:

SENDER'S RECOMMENDATION: *(If RFI concerns a site or construction condition, the sender may provide a recommended solution, including cost and/or schedule considerations.)*

RECEIVER'S REPLY: *(Provide answer to RFI, including cost and/or schedule considerations.)*

BY

DATE

COPIES TO

Note: This reply is not an authorization to proceed with work involving additional cost, time or both. If any reply requires a change to the Contract Documents, a Change Order, Construction Change Directive or a Minor Change in the work must be executed in accordance with the Contract Documents.

AIA® Document A201® – 2017

General Conditions of the Contract for Construction

for the following PROJECT:

(Name and location or address)

WV State Tax First Floor Renovations
1001 Lee Street, East
Charleston, WV 25301

THE OWNER:

(Name, legal status and address)

General Services Division - Engineering Section
Building 4, Fifth Floor
112 California Avenue
Charleston, WV 25305

THE ARCHITECT:

(Name, legal status and address)

Pickering Associates
318 Lee Street, West
Suite 200
Charleston, WV 25302

TABLE OF ARTICLES

1	GENERAL PROVISIONS
2	OWNER
3	CONTRACTOR
4	ARCHITECT
5	SUBCONTRACTORS
6	CONSTRUCTION BY OWNER OR BY SEPARATE CONTRACTORS
7	CHANGES IN THE WORK
8	TIME
9	PAYMENTS AND COMPLETION
10	PROTECTION OF PERSONS AND PROPERTY
11	INSURANCE AND BONDS
12	UNCOVERING AND CORRECTION OF WORK
13	MISCELLANEOUS PROVISIONS

ADDITIONS AND DELETIONS:

The author of this document has added information needed for its completion. The author may also have revised the text of the original AIA standard form. An *Additions and Deletions Report* that notes added information as well as revisions to the standard form text is available from the author and should be reviewed. A vertical line in the left margin of this document indicates where the author has added necessary information and where the author has added to or deleted from the original AIA text.

This document has important legal consequences. Consultation with an attorney is encouraged with respect to its completion or modification.

For guidance in modifying this document to include supplementary conditions, see AIA Document A503™, Guide for Supplementary Conditions.

Init.

AIA Document A201® – 2017. Copyright © 1911, 1915, 1918, 1925, 1937, 1951, 1958, 1961, 1963, 1966, 1970, 1976, 1987, 1997, 2007 and 2017 by The American Institute of Architects. All rights reserved. The "American Institute of Architects," "AIA," the AIA Logo, "A201," and "AIA Contract Documents" are registered trademarks and may not be used without permission. This document was produced by AIA software at 09:39:50 ET on 08/13/2021 under Order No.5947482340 which expires on 09/05/2021, is not for resale, is licensed for one-time use only, and may only be used in accordance with the AIA Contract Documents® Terms of Service. To report copyright violations, e-mail copyright@aia.org.

User Notes:

(1160803883)

14 TERMINATION OR SUSPENSION OF THE CONTRACT

15 CLAIMS AND DISPUTES

Init.

/

AIA Document A201® – 2017. Copyright © 1911, 1915, 1918, 1925, 1937, 1951, 1958, 1961, 1963, 1966, 1970, 1976, 1987, 1997, 2007 and 2017 by The American Institute of Architects. All rights reserved. The "American Institute of Architects," "AIA," the AIA Logo, "A201," and "AIA Contract Documents" are registered trademarks and may not be used without permission. This document was produced by AIA software at 09:39:50 ET on 08/13/2021 under Order No.5847482340 which expires on 09/05/2021, is not for resale, is licensed for one-time use only, and may only be used in accordance with the AIA Contract Documents® Terms of Service. To report copyright violations, e-mail copyright@aia.org.

User Notes:

(1160803883)

INDEX

(Topics and numbers in bold are Section headings.)

Acceptance of Nonconforming Work

9.6.6, 9.9.3, **12.3**

Acceptance of Work

9.6.6, 9.8.2, 9.9.3, 9.10.1, 9.10.3, **12.3**

Access to Work

3.16, 6.2.1, **12.1**

Accident Prevention

10

Acts and Omissions

3.2, 3.3.2, 3.12.8, 3.18, 4.2.3, 8.3.1, 9.5.1, 10.2.5, 10.2.8, 13.3.2, 14.1, 15.1.2, 15.2

Addenda

1.1.1

Additional Costs, Claims for

3.7.4, 3.7.5, 10.3.2, 15.1.5

Additional Inspections and Testing

9.4.2, 9.8.3, **12.2.1**, **13.4**

Additional Time, Claims for

3.2.4, 3.7.4, 3.7.5, 3.10.2, 8.3.2, **15.1.6**

Administration of the Contract

3.1.3, **4.2**, 9.4, 9.5

Advertisement or Invitation to Bid

1.1.1

Aesthetic Effect

4.2.13

Allowances

3.8

Applications for Payment

4.2.5, 7.3.9, 9.2, **9.3**, 9.4, 9.5.1, 9.5.4, 9.6.3, 9.7, 9.10

Approvals

2.1.1, 2.3.1, 2.5, 3.1.3, 3.10.2, 3.12.8, 3.12.9, 3.12.10.1, 4.2.7, 9.3.2, 13.4.1

Arbitration

8.3.1, 15.3.2, **15.4**

ARCHITECT

4

Architect, Definition of

4.1.1

Architect, Extent of Authority

2.5, 3.12.7, 4.1.2, 4.2, 5.2, 6.3, 7.1.2, 7.3.4, 7.4, 9.2, 9.3.1, 9.4, 9.5, 9.6.3, 9.8, 9.10.1, 9.10.3, 12.1, 12.2.1, 13.4.1, 13.4.2, 14.2.2, 14.2.4, 15.1.4, 15.2.1

Architect, Limitations of Authority and Responsibility

2.1.1, 3.12.4, 3.12.8, 3.12.10, 4.1.2, 4.2.1, 4.2.2, 4.2.3, 4.2.6, 4.2.7, 4.2.10, 4.2.12, 4.2.13, 5.2.1, 7.4, 9.4.2, 9.5.4, 9.6.4, 15.1.4, 15.2

Architect's Additional Services and Expenses

2.5, 12.2.1, 13.4.2, 13.4.3, 14.2.4

Architect's Administration of the Contract

3.1.3, 3.7.4, 15.2, 9.4.1, 9.5

Architect's Approvals

2.5, 3.1.3, 3.5, 3.10.2, 4.2.7

Architect's Authority to Reject Work

3.5, 4.2.6, 12.1.2, 12.2.1

Architect's Copyright

1.1.7, 1.5

Architect's Decisions

3.7.4, 4.2.6, 4.2.7, 4.2.11, 4.2.12, 4.2.13, 4.2.14, 6.3, 7.3.4, 7.3.9, 8.1.3, 8.3.1, 9.2, 9.4.1, 9.5, 9.8.4, 9.9.1, 13.4.2, 15.2

Architect's Inspections

3.7.4, 4.2.2, 4.2.9, 9.4.2, 9.8.3, 9.9.2, 9.10.1, 13.4

Architect's Instructions

3.2.4, 3.3.1, 4.2.6, 4.2.7, 13.4.2

Architect's Interpretations

4.2.11, 4.2.12

Architect's Project Representative

4.2.10

Architect's Relationship with Contractor

1.1.2, 1.5, 2.3.3, 3.1.3, 3.2.2, 3.2.3, 3.2.4, 3.3.1, 3.4.2, 3.5, 3.7.4, 3.7.5, 3.9.2, 3.9.3, 3.10, 3.11, 3.12, 3.16, 3.18, 4.1.2, 4.2, 5.2, 6.2.2, 7, 8.3.1, 9.2, 9.3, 9.4, 9.5, 9.7, 9.8, 9.9, 10.2.6, 10.3, 11.3, 12, 13.3.2, 13.4, 15.2

Architect's Relationship with Subcontractors

1.1.2, 4.2.3, 4.2.4, 4.2.6, 9.6.3, 9.6.4, 11.3

Architect's Representations

9.4.2, 9.5.1, 9.10.1

Architect's Site Visits

3.7.4, 4.2.2, 4.2.9, 9.4.2, 9.5.1, 9.9.2, 9.10.1, 13.4

Asbestos

10.3.1

Attorneys' Fees

3.18.1, 9.6.8, 9.10.2, 10.3.3

Award of Separate Contracts

6.1.1, 6.1.2

Award of Subcontracts and Other Contracts for Portions of the Work

5.2

Basic Definitions

1.1

Bidding Requirements

1.1.1

Binding Dispute Resolution

8.3.1, 9.7, 11.5, 13.1, 15.1.2, 15.1.3, 15.2.1, 15.2.5, 15.2.6.1, 15.3.1, 15.3.2, 15.3.3, 15.4.1

Bonds, Lien

7.3.4.4, 9.6.8, 9.10.2, 9.10.3

Bonds, Performance, and Payment

7.3.4.4, 9.6.7, 9.10.3, **11.1.2**, **11.1.3**, **11.5**

Building Information Models Use and Reliance

1.8

Building Permit

3.7.1

Capitalization

1.3

Certificate of Substantial Completion

9.8.3, 9.8.4, 9.8.5

Certificates for Payment

4.2.1, 4.2.5, 4.2.9, 9.3.3, 9.4, 9.5, 9.6.1, 9.6.6, 9.7, 9.10.1, 9.10.3, 14.1.1.3, 14.2.4, 15.1.4

Certificates of Inspection, Testing or Approval
13.4.4

Certificates of Insurance
9.10.2

Change Orders

1.1.1, 3.4.2, 3.7.4, 3.8.2.3, 3.11, 3.12.8, 4.2.8, 5.2.3, 7.1.2, 7.1.3, 7.2, 7.3.2, 7.3.7, 7.3.9, 7.3.10, 8.3.1, 9.3.1.1, 9.10.3, 10.3.2, 11.2, 11.5, 12.1.2

Change Orders, Definition of
7.2.1

CHANGES IN THE WORK

2.2.2, 3.11, 4.2.8, 7, 7.2.1, 7.3.1, 7.4, 8.3.1, 9.3.1.1, 11.5

Claims, Definition of
15.1.1

Claims, Notice of
1.6.2, 15.1.3

CLAIMS AND DISPUTES

3.2.4, 6.1.1, 6.3, 7.3.9, 9.3.3, 9.10.4, 10.3.3, 15, 15.4
Claims and Timely Assertion of Claims
15.4.1

Claims for Additional Cost

3.2.4, 3.3.1, 3.7.4, 7.3.9, 9.5.2, 10.2.5, 10.3.2, 15.1.5

Claims for Additional Time

3.2.4, 3.3.1, 3.7.4, 6.1.1, 8.3.2, 9.5.2, 10.3.2, 15.1.6

Concealed or Unknown Conditions, Claims for
3.7.4

Claims for Damages

3.2.4, 3.18, 8.3.3, 9.5.1, 9.6.7, 10.2.5, 10.3.3, 11.3, 11.3.2, 14.2.4, 15.1.7

Claims Subject to Arbitration
15.4.1

Cleaning Up

3.15, 6.3

Commencement of the Work, Conditions Relating to
2.2.1, 3.2.2, 3.4.1, 3.7.1, 3.10.1, 3.12.6, 5.2.1, 5.2.3, 6.2.2, 8.1.2, 8.2.2, 8.3.1, 11.1, 11.2, 15.1.5

Commencement of the Work, Definition of
8.1.2

Communications

3.9.1, 4.2.4

Completion, Conditions Relating to

3.4.1, 3.11, 3.15, 4.2.2, 4.2.9, 8.2, 9.4.2, 9.8, 9.9.1, 9.10, 12.2, 14.1.2, 15.1.2

COMPLETION, PAYMENTS AND

9

Completion, Substantial

3.10.1, 4.2.9, 8.1.1, 8.1.3, 8.2.3, 9.4.2, 9.8, 9.9.1, 9.10.3, 12.2, 15.1.2

Compliance with Laws

2.3.2, 3.2.3, 3.6, 3.7, 3.12.10, 3.13, 9.6.4, 10.2.2, 13.1, 13.3, 13.4.1, 13.4.2, 13.5, 14.1.1, 14.2.1.3, 15.2.8, 15.4.2, 15.4.3

Concealed or Unknown Conditions

3.7.4, 4.2.8, 8.3.1, 10.3

Conditions of the Contract

1.1.1, 6.1.1, 6.1.4

Consent, Written

3.4.2, 3.14.2, 4.1.2, 9.8.5, 9.9.1, 9.10.2, 9.10.3, 13.2, 15.4.4.2

Consolidation or Joinder

15.4.4

CONSTRUCTION BY OWNER OR BY SEPARATE CONTRACTORS

1.1.4, 6

Construction Change Directive, Definition of
7.3.1

Construction Change Directives

1.1.1, 3.4.2, 3.11, 3.12.8, 4.2.8, 7.1.1, 7.1.2, 7.1.3, 7.3, 9.3.1.1

Construction Schedules, Contractor's

3.10, 3.11, 3.12.1, 3.12.2, 6.1.3, 15.1.6.2

Contingent Assignment of Subcontracts

5.4, 14.2.2.2

Continuing Contract Performance

15.1.4

Contract, Definition of

1.1.2

CONTRACT, TERMINATION OR SUSPENSION OF THE

5.4.1.1, 5.4.2, 11.5, 14

Contract Administration

3.1.3, 4, 9.4, 9.5

Contract Award and Execution, Conditions Relating to
3.7.1, 3.10, 5.2, 6.1

Contract Documents, Copies Furnished and Use of
1.5.2, 2.3.6, 5.3

Contract Documents, Definition of

1.1.1

Contract Sum

2.2.2, 2.2.4, 3.7.4, 3.7.5, 3.8, 3.10.2, 5.2.3, 7.3, 7.4, 9.1, 9.2, 9.4.2, 9.5.1.4, 9.6.7, 9.7, 10.3.2, 11.5, 12.1.2, 12.3, 14.2.4, 14.3.2, 15.1.4.2, 15.1.5, 15.2.5

Contract Sum, Definition of

9.1

Contract Time

1.1.4, 2.2.1, 2.2.2, 3.7.4, 3.7.5, 3.10.2, 5.2.3, 6.1.5, 7.2.1.3, 7.3.1, 7.3.5, 7.3.6, 7, 7, 7.3.10, 7.4, 8.1.1, 8.2.1, 8.2.3, 8.3.1, 9.5.1, 9.7, 10.3.2, 12.1.1, 12.1.2, 14.3.2, 15.1.4.2, 15.1.6.1, 15.2.5

Contract Time, Definition of

8.1.1

CONTRACTOR

3

Contractor, Definition of

3.1, 6.1.2

Contractor's Construction and Submittal Schedules

3.10, 3.12.1, 3.12.2, 4.2.3, 6.1.3, 15.1.6.2

Contractor's Employees
2.2.4, 3.3.2, 3.4.3, 3.8.1, 3.9, 3.18.2, 4.2.3, 4.2.6, 10.2,
10.3, 11.3, 14.1, 14.2.1.1

Contractor's Liability Insurance
11.1
Contractor's Relationship with Separate Contractors
and Owner's Forces
3.12.5, 3.14.2, 4.2.4, 6, 11.3, 12.2.4
Contractor's Relationship with Subcontractors
1.2.2, 2.2.4, 3.3.2, 3.18.1, 3.18.2, 4.2.4, 5, 9.6.2, 9.6.7,
9.10.2, 11.2, 11.3, 11.4
Contractor's Relationship with the Architect
1.1.2, 1.5, 2.3.3, 3.1.3, 3.2.2, 3.2.3, 3.2.4, 3.3.1, 3.4.2,
3.5.1, 3.7.4, 3.10, 3.11, 3.12, 3.16, 3.18, 4.2, 5.2, 6.2.2,
7, 8.3.1, 9.2, 9.3, 9.4, 9.5, 9.7, 9.8, 9.9, 10.2.6, 10.3,
11.3, 12, 13.4, 15.1.3, 15.2.1
Contractor's Representations
3.2.1, 3.2.2, 3.5, 3.12.6, 6.2.2, 8.2.1, 9.3.3, 9.8.2
Contractor's Responsibility for Those Performing the
Work
3.3.2, 3.18, 5.3, 6.1.3, 6.2, 9.5.1, 10.2.8
Contractor's Review of Contract Documents
3.2
Contractor's Right to Stop the Work
2.2.2, 9.7
Contractor's Right to Terminate the Contract
14.1
Contractor's Submittals
3.10, 3.11, 3.12, 4.2.7, 5.2.1, 5.2.3, 9.2, 9.3, 9.8.2,
9.8.3, 9.9.1, 9.10.2, 9.10.3
Contractor's Superintendent
3.9, 10.2.6
Contractor's Supervision and Construction
Procedures
1.2.2, 3.3, 3.4, 3.12.10, 4.2.2, 4.2.7, 6.1.3, 6.2.4, 7.1.3,
7.3.4, 7.3.6, 8.2, 10, 12, 14, 15.1.4
Coordination and Correlation
1.2, 3.2.1, 3.3.1, 3.10, 3.12.6, 6.1.3, 6.2.1
Copies Furnished of Drawings and Specifications
1.5, 2.3.6, 3.11
Copyrights
1.5, 3.17
Correction of Work
2.5, 3.7.3, 9.4.2, 9.8.2, 9.8.3, 9.9.1, 12.1.2, 12.2, 12.3,
15.1.3.1, 15.1.3.2, 15.2.1

Correlation and Intent of the Contract Documents
1.2
Cost, Definition of
7.3.4
Costs
2.5, 3.2.4, 3.7.3, 3.8.2, 3.15.2, 5.4.2, 6.1.1, 6.2.3,
7.3.3.3, 7.3.4, 7.3.8, 7.3.9, 9.10.2, 10.3.2, 10.3.6, 11.2,
12.1.2, 12.2.1, 12.2.4, 13.4, 14

Cutting and Patching
3.14, 6.2.5

Damage to Construction of Owner or Separate
Contractors
3.14.2, 6.2.4, 10.2.1.2, 10.2.5, 10.4, 12.2.4
Damage to the Work
3.14.2, 9.9.1, 10.2.1.2, 10.2.5, 10.4, 12.2.4
Damages, Claims for
3.2.4, 3.18, 6.1.1, 8.3.3, 9.5.1, 9.6.7, 10.3.3, 11.3.2,
11.3, 14.2.4, 15.1.7
Damages for Delay
6.2.3, 8.3.3, 9.5.1.6, 9.7, 10.3.2, 14.3.2
Date of Commencement of the Work, Definition of
8.1.2
Date of Substantial Completion, Definition of
8.1.3
Day, Definition of
8.1.4
Decisions of the Architect
3.7.4, 4.2.6, 4.2.7, 4.2.11, 4.2.12, 4.2.13, 6.3, 7.3.4,
7.3.9, 8.1.3, 8.3.1, 9.2, 9.4, 9.5.1, 9.8.4, 9.9.1, 13.4.2,
14.2.2, 14.2.4, 15.1, 15.2
Decisions to Withhold Certification
9.4.1, 9.5, 9.7, 14.1.1.3
Defective or Nonconforming Work, Acceptance,
Rejection and Correction of
2.5, 3.5, 4.2.6, 6.2.3, 9.5.1, 9.5.3, 9.6.6, 9.8.2, 9.9.3,
9.10.4, 12.2.1
Definitions
1.1, 2.1.1, 3.1.1, 3.5, 3.12.1, 3.12.2, 3.12.3, 4.1.1, 5.1,
6.1.2, 7.2.1, 7.3.1, 8.1, 9.1, 9.8.1, 15.1.1
Delays and Extensions of Time
3.2, 3.7.4, 5.2.3, 7.2.1, 7.3.1, 7.4, 8.3, 9.5.1, 9.7,
10.3.2, 10.4, 14.3.2, 15.1.6, 15.2.5
Digital Data Use and Transmission
1.7
Disputes
6.3, 7.3.9, 15.1, 15.2
Documents and Samples at the Site
3.11
Drawings, Definition of
1.1.5
Drawings and Specifications, Use and Ownership of
3.11
Effective Date of Insurance
8.2.2
Emergencies
10.4, 14.1.1.2, 15.1.5
Employees, Contractor's
3.3.2, 3.4.3, 3.8.1, 3.9, 3.18.2, 4.2.3, 4.2.6, 10.2,
10.3.3, 11.3, 14.1, 14.2.1.1
Equipment, Labor, or Materials
1.1.3, 1.1.6, 3.4, 3.5, 3.8.2, 3.8.3, 3.12, 3.13, 3.15.1,
4.2.6, 4.2.7, 5.2.1, 6.2.1, 7.3.4, 9.3.2, 9.3.3, 9.5.1.3,
9.10.2, 10.2.1, 10.2.4, 14.2.1.1, 14.2.1.2
Execution and Progress of the Work
1.1.3, 1.2.1, 1.2.2, 2.3.4, 2.3.6, 3.1, 3.3.1, 3.4.1, 3.7.1,
3.10.1, 3.12, 3.14, 4.2, 6.2.2, 7.1.3, 7.3.6, 8.2, 9.5.1,
9.9.1, 10.2, 10.3, 12.1, 12.2, 14.2, 14.3.1, 15.1.4

Extensions of Time
3.2.4, 3.7.4, 5.2.3, 7.2.1, 7.3, 7.4, 9.5.1, 9.7, 10.3.2, 10.4, 14.3, 15.1.6, 15.2.5

Failure of Payment
9.5.1.3, 9.7, 9.10.2, 13.5, 14.1.1.3, 14.2.1.2

Faulty Work
(See Defective or Nonconforming Work)

Final Completion and Final Payment
4.2.1, 4.2.9, 9.8.2, 9.10, 12.3, 14.2.4, 14.4.3

Financial Arrangements, Owner's
2.2.1, 13.2.2, 14.1.1.4

GENERAL PROVISIONS
1

Governing Law
13.1
Guarantees (See Warranty)

Hazardous Materials and Substances
10.2.4, 10.3
Identification of Subcontractors and Suppliers
5.2.1

Indemnification
3.17, 3.18, 9.6.8, 9.10.2, 10.3.3, 11.3

Information and Services Required of the Owner
2.1.2, 2.2, 2.3, 3.2.2, 3.12.10.1, 6.1.3, 6.1.4, 6.2.5, 9.6.1, 9.9.2, 9.10.3, 10.3.3, 11.2, 13.4.1, 13.4.2, 14.1.1.4, 14.1.4, 15.1.4

Initial Decision
15.2
Initial Decision Maker, Definition of
1.1.8
Initial Decision Maker, Decisions
14.2.4, 15.1.4.2, 15.2.1, 15.2.2, 15.2.3, 15.2.4, 15.2.5
Initial Decision Maker, Extent of Authority
14.2.4, 15.1.4.2, 15.2.1, 15.2.2, 15.2.3, 15.2.4, 15.2.5

Injury or Damage to Person or Property
10.2.8, 10.4
Inspections
3.1.3, 3.3.3, 3.7.1, 4.2.2, 4.2.6, 4.2.9, 9.4.2, 9.8.3, 9.9.2, 9.10.1, 12.2.1, 13.4

Instructions to Bidders
1.1.1

Instructions to the Contractor
3.2.4, 3.3.1, 3.8.1, 5.2.1, 7, 8.2.2, 12, 13.4.2

Instruments of Service, Definition of
1.1.7

Insurance
6.1.1, 7.3.4, 8.2.2, 9.3.2, 9.8.4, 9.9.1, 9.10.2, 10.2.5, 11
Insurance, Notice of Cancellation or Expiration
11.1.4, 11.2.3

Insurance, Contractor's Liability
11.1
Insurance, Effective Date of
8.2.2, 14.4.2

Insurance, Owner's Liability
11.2

Insurance, Property
10.2.5, 11.2, 11.4, 11.5

Insurance, Stored Materials
9.3.2

INSURANCE AND BONDS
11
Insurance Companies, Consent to Partial Occupancy
9.9.1
Insured loss, Adjustment and Settlement of
11.5
Intent of the Contract Documents
1.2.1, 4.2.7, 4.2.12, 4.2.13

Interest
13.5

Interpretation
1.1.8, 1.2.3, 1.4, 4.1.1, 5.1, 6.1.2, 15.1.1
Interpretations, Written
4.2.11, 4.2.12
Judgment on Final Award
15.4.2

Labor and Materials, Equipment
1.1.3, 1.1.6, 3.4, 3.5, 3.8.2, 3.8.3, 3.12, 3.13, 3.15.1, 5.2.1, 6.2.1, 7.3.4, 9.3.2, 9.3.3, 9.5.1.3, 9.10.2, 10.2.1, 10.2.4, 14.2.1.1, 14.2.1.2
Labor Disputes
8.3.1
Laws and Regulations
1.5, 2.3.2, 3.2.3, 3.2.4, 3.6, 3.7, 3.12.10, 3.13, 9.6.4, 9.9.1, 10.2.2, 13.1, 13.3.1, 13.4.2, 13.5, 14, 15.2.8, 15.4
Liens
2.1.2, 9.3.1, 9.3.3, 9.6.8, 9.10.2, 9.10.4, 15.2.8
Limitations, Statutes of
12.2.5, 15.1.2, 15.4.1.1
Limitations of Liability
3.2.2, 3.5, 3.12.10, 3.12.10.1, 3.17, 3.18.1, 4.2.6, 4.2.7, 6.2.2, 9.4.2, 9.6.4, 9.6.7, 9.6.8, 10.2.5, 10.3.3, 11.3, 12.2.5, 13.3.1
Limitations of Time
2.1.2, 2.2, 2.5, 3.2.2, 3.10, 3.11, 3.12.5, 3.15.1, 4.2.7, 5.2, 5.3, 5.4.1, 6.2.4, 7.3, 7.4, 8.2, 9.2, 9.3.1, 9.3.3, 9.4.1, 9.5, 9.6, 9.7, 9.8, 9.9, 9.10, 12.2, 13.4, 14, 15, 15.1.2, 15.1.3, 15.1.5

Materials, Hazardous
10.2.4, 10.3
Materials, Labor, Equipment and
1.1.3, 1.1.6, 3.4.1, 3.5, 3.8.2, 3.8.3, 3.12, 3.13, 3.15.1, 5.2.1, 6.2.1, 7.3.4, 9.3.2, 9.3.3, 9.5.1.3, 9.10.2, 10.2.1.2, 10.2.4, 14.2.1.1, 14.2.1.2
Means, Methods, Techniques, Sequences and Procedures of Construction
3.3.1, 3.12.10, 4.2.2, 4.2.7, 9.4.2
Mechanic's Lien
2.1.2, 9.3.1, 9.3.3, 9.6.8, 9.10.2, 9.10.4, 15.2.8

Mediation
8.3.1, 15.1.3.2, 15.2.1, 15.2.5, 15.2.6, 15.3, 15.4.1, 15.4.1.1

Minor Changes in the Work
1.1.1, 3.4.2, 3.12.8, 4.2.8, 7.1, 7.4

MISCELLANEOUS PROVISIONS

13

Modifications, Definition of

1.1.1

Modifications to the Contract

1.1.1, 1.1.2, 2.5, 3.11, 4.1.2, 4.2.1, 5.2.3, 7, 8.3.1, 9.7, 10.3.2

Mutual Responsibility

6.2

Nonconforming Work, Acceptance of

9.6.6, 9.9.3, 12.3

Nonconforming Work, Rejection and Correction of

2.4, 2.5, 3.5, 4.2.6, 6.2.4, 9.5.1, 9.8.2, 9.9.3, 9.10.4, 12.2

Notice

1.6, 1.6.1, 1.6.2, 2.1.2, 2.2.2, 2.2.3, 2.2.4, 2.5, 3.2.4, 3.3.1, 3.7.4, 3.7.5, 3.9.2, 3.12.9, 3.12.10, 5.2.1, 7.4, 8.2.2, 9.6.8, 9.7, 9.10.1, 10.2.8, 10.3.2, 11.5, 12.2.2.1, 13.4.1, 13.4.2, 14.1, 14.2.2, 14.4.2, 15.1.3, 15.1.5, 15.1.6, 15.4.1

Notice of Cancellation or Expiration of Insurance

11.1.4, 11.2.3

Notice of Claims

1.6.2, 2.1.2, 3.7.4, 9.6.8, 10.2.8, 15.1.3, 15.1.5, 15.1.6, 15.2.8, 15.3.2, 15.4.1

Notice of Testing and Inspections

13.4.1, 13.4.2

Observations, Contractor's

3.2, 3.7.4

Occupancy

2.3.1, 9.6.6, 9.8

Orders, Written

1.1.1, 2.4, 3.9.2, 7, 8.2.2, 11.5, 12.1, 12.2.2.1, 13.4.2, 14.3.1

OWNER

2

Owner, Definition of

2.1.1

Owner, Evidence of Financial Arrangements

2.2, 13.2.2, 14.1.1.4

Owner, Information and Services Required of the

2.1.2, 2.2, 2.3, 3.2.2, 3.12.10, 6.1.3, 6.1.4, 6.2.5, 9.3.2, 9.6.1, 9.6.4, 9.9.2, 9.10.3, 10.3.3, 11.2, 13.4.1, 13.4.2, 14.1.1.4, 14.1.4, 15.1.4

Owner's Authority

1.5, 2.1.1, 2.3.3.2.4, 2.5, 3.4.2, 3.8.1, 3.12.10, 3.14.2, 4.1.2, 4.2.4, 4.2.9, 5.2.1, 5.2.4, 5.4.1, 6.1, 6.3, 7.2.1, 7.3.1, 8.2.2, 8.3.1, 9.3.2, 9.5.1, 9.6.4, 9.9.1, 9.10.2, 10.3.2, 11.4, 11.5, 12.2.2, 12.3, 13.2.2, 14.3, 14.4, 15.2.7

Owner's Insurance

11.2

Owner's Relationship with Subcontractors

1.1.2, 5.2, 5.3, 5.4, 9.6.4, 9.10.2, 14.2.2

Owner's Right to Carry Out the Work

2.5, 14.2.2

Owner's Right to Clean Up

6.3

Owner's Right to Perform Construction and to Award Separate Contracts

6.1

Owner's Right to Stop the Work

2.4

Owner's Right to Suspend the Work

14.3

Owner's Right to Terminate the Contract

14.2, 14.4

Ownership and Use of Drawings, Specifications and Other Instruments of Service

1.1.1, 1.1.6, 1.1.7, 1.5, 2.3.6, 3.2.2, 3.11, 3.17, 4.2.12, 5.3

Partial Occupancy or Use

9.6.6, 9.9

Patching, Cutting and

3.14, 6.2.5

Patents

3.17

Payment, Applications for

4.2.5, 7.3.9, 9.2, 9.3, 9.4, 9.5, 9.6.3, 9.7, 9.8.5, 9.10.1, 14.2.3, 14.2.4, 14.4.3

Payment, Certificates for

4.2.5, 4.2.9, 9.3.3, 9.4, 9.5, 9.6.1, 9.6.6, 9.7, 9.10.1, 9.10.3, 14.1.1.3, 14.2.4

Payment, Failure of

9.5.1.3, 9.7, 9.10.2, 13.5, 14.1.1.3, 14.2.1.2

Payment, Final

4.2.1, 4.2.9, 9.10, 12.3, 14.2.4, 14.4.3

Payment Bond, Performance Bond and

7.3.4.4, 9.6.7, 9.10.3, 11.1.2

Payments, Progress

9.3, 9.6, 9.8.5, 9.10.3, 14.2.3, 15.1.4

PAYMENTS AND COMPLETION

9

Payments to Subcontractors

5.4.2, 9.5.1.3, 9.6.2, 9.6.3, 9.6.4, 9.6.7, 14.2.1.2

PCB

10.3.1

Performance Bond and Payment Bond

7.3.4.4, 9.6.7, 9.10.3, 11.1.2

Permits, Fees, Notices and Compliance with Laws

2.3.1, 3.7, 3.13, 7.3.4.4, 10.2.2

PERSONS AND PROPERTY, PROTECTION OF

10

Polychlorinated Biphenyl

10.3.1

Product Data, Definition of

3.12.2

Product Data and Samples, Shop Drawings

3.11, 3.12, 4.2.7

Progress and Completion

4.2.2, 8.2, 9.8, 9.9.1, 14.1.4, 15.1.4

Progress Payments

9.3, 9.6, 9.8.5, 9.10.3, 14.2.3, 15.1.4

Init.

AIA Document A201® - 2017. Copyright © 1911, 1915, 1918, 1925, 1937, 1951, 1958, 1961, 1963, 1966, 1970, 1976, 1987, 1997, 2007 and 2017 by The American Institute of Architects. All rights reserved. The "American Institute of Architects," "AIA," the AIA Logo, "A201," and "AIA Contract Documents" are registered trademarks and may not be used without permission. This document was produced by AIA software at 09:39:50 ET on 08/13/2021 under Order No.5847482340 which expires on 09/05/2021, is not for resale, is licensed for one-time use only, and may only be used in accordance with the AIA Contract Documents® Terms of Service. To report copyright violations, e-mail copyright@aia.org.

User Notes:

(1160803883)

Project, Definition of
 1.1.4
Project Representatives
 4.2.10
Property Insurance
 10.2.5, 11.2
Proposal Requirements
 1.1.1
PROTECTION OF PERSONS AND PROPERTY
 10
Regulations and Laws
 1.5, 2.3.2, 3.2.3, 3.6, 3.7, 3.12.10, 3.13, 9.6.4, 9.9.1,
 10.2.2, 13.1, 13.3, 13.4.1, 13.4.2, 13.5, 14, 15.2.8, 15.4
Rejection of Work
 4.2.6, 12.2.1
Releases and Waivers of Liens
 9.3.1, 9.10.2
Representations
 3.2.1, 3.5, 3.12.6, 8.2.1, 9.3.3, 9.4.2, 9.5.1, 9.10.1
Representatives
 2.1.1, 3.1.1, 3.9, 4.1.1, 4.2.10, 13.2.1
Responsibility for Those Performing the Work
 3.3.2, 3.18, 4.2.2, 4.2.3, 5.3, 6.1.3, 6.2, 6.3, 9.5.1, 10
Retainage
 9.3.1, 9.6.2, 9.8.5, 9.9.1, 9.10.2, 9.10.3
Review of Contract Documents and Field
Conditions by Contractor
 3.2, 3.12.7, 6.1.3
Review of Contractor's Submittals by Owner and
Architect
 3.10.1, 3.10.2, 3.11, 3.12, 4.2, 5.2, 6.1.3, 9.2, 9.8.2
Review of Shop Drawings, Product Data and Samples
by Contractor
 3.12
Rights and Remedies
 1.1.2, 2.4, 2.5, 3.5, 3.7.4, 3.15.2, 4.2.6, 5.3, 5.4, 6.1,
 6.3, 7.3.1, 8.3, 9.5.1, 9.7, 10.2.5, 10.3, 12.2.1, 12.2.2,
 12.2.4, 13.3, 14, 15.4
Royalties, Patents and Copyrights
 3.17
Rules and Notices for Arbitration
 15.4.1
Safety of Persons and Property
 10.2, 10.4
Safety Precautions and Programs
 3.3.1, 4.2.2, 4.2.7, 5.3, 10.1, 10.2, 10.4
Samples, Definition of
 3.12.3
Samples, Shop Drawings, Product Data and
 3.11, 3.12, 4.2.7
Samples at the Site, Documents and
 3.11
Schedule of Values
 9.2, 9.3.1
Schedules, Construction
 3.10, 3.12.1, 3.12.2, 6.1.3, 15.1.6.2

Separate Contracts and Contractors
 1.1.4, 3.12.5, 3.14.2, 4.2.4, 4.2.7, 6, 8.3.1, 12.1.2
Separate Contractors, Definition of
 6.1.1
Shop Drawings, Definition of
 3.12.1
Shop Drawings, Product Data and Samples
 3.11, 3.12, 4.2.7
Site, Use of
 3.13, 6.1.1, 6.2.1
Site Inspections
 3.2.2, 3.3.3, 3.7.1, 3.7.4, 4.2, 9.9.2, 9.4.2, 9.10.1, 13.4
Site Visits, Architect's
 3.7.4, 4.2.2, 4.2.9, 9.4.2, 9.5.1, 9.9.2, 9.10.1, 13.4
Special Inspections and Testing
 4.2.6, 12.2.1, 13.4
Specifications, Definition of
 1.1.6
Specifications
 1.1.1, 1.1.6, 1.2.2, 1.5, 3.12.10, 3.17, 4.2.14
Statute of Limitations
 15.1.2, 15.4.1.1
Stopping the Work
 2.2.2, 2.4, 9.7, 10.3, 14.1
Stored Materials
 6.2.1, 9.3.2, 10.2.1.2, 10.2.4
Subcontractor, Definition of
 5.1.1
SUBCONTRACTORS
 5
Subcontractors, Work by
 1.2.2, 3.3.2, 3.12.1, 3.18, 4.2.3, 5.2.3, 5.3, 5.4, 9.3.1.2,
 9.6.7
Subcontractual Relations
 5.3, 5.4, 9.3.1.2, 9.6, 9.10, 10.2.1, 14.1, 14.2.1
Submittals
 3.10, 3.11, 3.12, 4.2.7, 5.2.1, 5.2.3, 7.3.4, 9.2, 9.3, 9.8,
 9.9.1, 9.10.2, 9.10.3
Submittal Schedule
 3.10.2, 3.12.5, 4.2.7
Subrogation, Waivers of
 6.1.1, 11.3
Substances, Hazardous
 10.3
Substantial Completion
 4.2.9, 8.1.1, 8.1.3, 8.2.3, 9.4.2, 9.8, 9.9.1, 9.10.3, 12.2,
 15.1.2
Substantial Completion, Definition of
 9.8.1
Substitution of Subcontractors
 5.2.3, 5.2.4
Substitution of Architect
 2.3.3
Substitutions of Materials
 3.4.2, 3.5, 7.3.8
Sub-subcontractor, Definition of
 5.1.2

Subsurface Conditions

3.7.4

Successors and Assigns

13.2

Superintendent

3.9, 10.2.6

Supervision and Construction Procedures

1.2.2, 3.3, 3.4, 3.12.10, 4.2.2, 4.2.7, 6.1.3, 6.2.4, 7.1.3, 7.3.4, 8.2, 8.3.1, 9.4.2, 10, 12, 14, 15.1.4

Suppliers

1.5, 3.12.1, 4.2.4, 4.2.6, 5.2.1, 9.3, 9.4.2, 9.5.4, 9.6, 9.10.5, 14.2.1

Surety

5.4.1.2, 9.6.8, 9.8.5, 9.10.2, 9.10.3, 11.1.2, 14.2.2, 15.2.7

Surety, Consent of

9.8.5, 9.10.2, 9.10.3

Surveys

1.1.7, 2.3.4

Suspension by the Owner for Convenience

14.3

Suspension of the Work

3.7.5, 5.4.2, 14.3

Suspension or Termination of the Contract

5.4.1.1, 14

Taxes

3.6, 3.8.2.1, 7.3.4.4

Termination by the Contractor

14.1, 15.1.7

Termination by the Owner for Cause

5.4.1.1, 14.2, 15.1.7

Termination by the Owner for Convenience

14.4

Termination of the Architect

2.3.3

Termination of the Contractor Employment

14.2.2

TERMINATION OR SUSPENSION OF THE CONTRACT

14

Tests and Inspections

3.1.3, 3.3.3, 3.7.1, 4.2.2, 4.2.6, 4.2.9, 9.4.2, 9.8.3, 9.9.2, 9.10.1, 10.3.2, 12.2.1, 13.4

TIME

8

Time, Delays and Extensions of

3.2.4, 3.7.4, 5.2.3, 7.2.1, 7.3.1, 7.4, 8.3, 9.5.1, 9.7, 10.3.2, 10.4, 14.3.2, 15.1.6, 15.2.5

Time Limits

2.1.2, 2.2, 2.5, 3.2.2, 3.10, 3.11, 3.12.5, 3.15.1, 4.2, 5.2, 5.3, 5.4, 6.2.4, 7.3, 7.4, 8.2, 9.2, 9.3.1, 9.3.3, 9.4.1, 9.5, 9.6, 9.7, 9.8, 9.9, 9.10, 12.2, 13.4, 14, 15.1.2, 15.1.3, 15.4

Time Limits on Claims

3.7.4, 10.2.8, 15.1.2, 15.1.3

Title to Work

9.3.2, 9.3.3

UNCOVERING AND CORRECTION OF WORK

12

Uncovering of Work

12.1

Unforeseen Conditions, Concealed or Unknown

3.7.4, 8.3.1, 10.3

Unit Prices

7.3.3.2, 9.1.2

Use of Documents

1.1.1, 1.5, 2.3.6, 3.12.6, 5.3

Use of Site

3.13, 6.1.1, 6.2.1

Values, Schedule of

9.2, 9.3.1

Waiver of Claims by the Architect

13.3.2

Waiver of Claims by the Contractor

9.10.5, 13.3.2, 15.1.7

Waiver of Claims by the Owner

9.9.3, 9.10.3, 9.10.4, 12.2.2.1, 13.3.2, 14.2.4, 15.1.7

Waiver of Consequential Damages

14.2.4, 15.1.7

Waiver of Liens

9.3, 9.10.2, 9.10.4

Waivers of Subrogation

6.1.1, 11.3

Warranty

3.5, 4.2.9, 9.3.3, 9.8.4, 9.9.1, 9.10.2, 9.10.4, 12.2.2, 15.1.2

Weather Delays

8.3, 15.1.6.2

Work, Definition of

1.1.3

Written Consent

1.5.2, 3.4.2, 3.7.4, 3.12.8, 3.14.2, 4.1.2, 9.3.2, 9.10.3, 13.2, 13.3.2, 15.4.4.2

Written Interpretations

4.2.11, 4.2.12

Written Orders

1.1.1, 2.4, 3.9, 7, 8.2.2, 12.1, 12.2, 13.4.2, 14.3.1

ARTICLE 1 GENERAL PROVISIONS

§ 1.1 Basic Definitions

§ 1.1.1 The Contract Documents

The Contract Documents are enumerated in the Agreement between the Owner and Contractor (hereinafter the Agreement) and consist of the Agreement, Conditions of the Contract (General, Supplementary and other Conditions), Drawings, Specifications, Addenda issued prior to execution of the Contract, other documents listed in the Agreement, and Modifications issued after execution of the Contract. A Modification is (1) a written amendment to the Contract signed by both parties, (2) a Change Order, (3) a Construction Change Directive, or (4) a written order for a minor change in the Work issued by the Architect. Unless specifically enumerated in the Agreement, the Contract Documents do not include the advertisement or invitation to bid, Instructions to Bidders, sample forms, other information furnished by the Owner in anticipation of receiving bids or proposals, the Contractor's bid or proposal, or portions of Addenda relating to bidding or proposal requirements.

§ 1.1.2 The Contract

The Contract Documents form the Contract for Construction. The Contract represents the entire and integrated agreement between the parties hereto and supersedes prior negotiations, representations, or agreements, either written or oral. The Contract may be amended or modified only by a Modification. The Contract Documents shall not be construed to create a contractual relationship of any kind (1) between the Contractor and the Architect or the Architect's consultants, (2) between the Owner and a Subcontractor or a Sub-subcontractor, (3) between the Owner and the Architect or the Architect's consultants, or (4) between any persons or entities other than the Owner and the Contractor. The Architect shall, however, be entitled to performance and enforcement of obligations under the Contract intended to facilitate performance of the Architect's duties.

§ 1.1.3 The Work

The term "Work" means the construction and services required by the Contract Documents, whether completed or partially completed, and includes all other labor, materials, equipment, and services provided or to be provided by the Contractor to fulfill the Contractor's obligations. The Work may constitute the whole or a part of the Project.

§ 1.1.4 The Project

The Project is the total construction of which the Work performed under the Contract Documents may be the whole or a part and which may include construction by the Owner and by Separate Contractors.

§ 1.1.5 The Drawings

The Drawings are the graphic and pictorial portions of the Contract Documents showing the design, location and dimensions of the Work, generally including plans, elevations, sections, details, schedules, and diagrams.

§ 1.1.6 The Specifications

The Specifications are that portion of the Contract Documents consisting of the written requirements for materials, equipment, systems, standards and workmanship for the Work, and performance of related services.

§ 1.1.7 Instruments of Service

Instruments of Service are representations, in any medium of expression now known or later developed, of the tangible and intangible creative work performed by the Architect and the Architect's consultants under their respective professional services agreements. Instruments of Service may include, without limitation, studies, surveys, models, sketches, drawings, specifications, and other similar materials.

§ 1.1.8 Initial Decision Maker

The Initial Decision Maker is the person identified in the Agreement to render initial decisions on Claims in accordance with Section 15.2. The Initial Decision Maker shall not show partiality to the Owner or Contractor and shall not be liable for results of interpretations or decisions rendered in good faith.

§ 1.2 Correlation and Intent of the Contract Documents

§ 1.2.1 The intent of the Contract Documents is to include all items necessary for the proper execution and completion of the Work by the Contractor. The Contract Documents are complementary, and what is required by one shall be as binding as if required by all; performance by the Contractor shall be required only to the extent consistent with the Contract Documents and reasonably inferable from them as being necessary to produce the indicated results.

§ 1.2.1.1 The invalidity of any provision of the Contract Documents shall not invalidate the Contract or its remaining provisions. If it is determined that any provision of the Contract Documents violates any law, or is otherwise invalid or unenforceable, then that provision shall be revised to the extent necessary to make that provision legal and enforceable. In such case the Contract Documents shall be construed, to the fullest extent permitted by law, to give effect to the parties' intentions and purposes in executing the Contract.

§ 1.2.2 Organization of the Specifications into divisions, sections and articles, and arrangement of Drawings shall not control the Contractor in dividing the Work among Subcontractors or in establishing the extent of Work to be performed by any trade.

§ 1.2.3 Unless otherwise stated in the Contract Documents, words that have well-known technical or construction industry meanings are used in the Contract Documents in accordance with such recognized meanings.

§ 1.3 Capitalization

Terms capitalized in these General Conditions include those that are (1) specifically defined, (2) the titles of numbered articles, or (3) the titles of other documents published by the American Institute of Architects.

§ 1.4 Interpretation

In the interest of brevity the Contract Documents frequently omit modifying words such as "all" and "any" and articles such as "the" and "an," but the fact that a modifier or an article is absent from one statement and appears in another is not intended to affect the interpretation of either statement.

§ 1.5 Ownership and Use of Drawings, Specifications, and Other Instruments of Service

§ 1.5.1 The Architect and the Architect's consultants shall be deemed the authors and owners of their respective Instruments of Service, including the Drawings and Specifications, and retain all common law, statutory, and other reserved rights in their Instruments of Service, including copyrights. The Contractor, Subcontractors, Sub-subcontractors, and suppliers shall not own or claim a copyright in the Instruments of Service. Submittal or distribution to meet official regulatory requirements or for other purposes in connection with the Project is not to be construed as publication in derogation of the Architect's or Architect's consultants' reserved rights.

§ 1.5.2 The Contractor, Subcontractors, Sub-subcontractors, and suppliers are authorized to use and reproduce the Instruments of Service provided to them, subject to any protocols established pursuant to Sections 1.7 and 1.8, solely and exclusively for execution of the Work. All copies made under this authorization shall bear the copyright notice, if any, shown on the Instruments of Service. The Contractor, Subcontractors, Sub-subcontractors, and suppliers may not use the Instruments of Service on other projects or for additions to the Project outside the scope of the Work without the specific written consent of the Owner, Architect, and the Architect's consultants.

§ 1.6 Notice

§ 1.6.1 Except as otherwise provided in Section 1.6.2, where the Contract Documents require one party to notify or give notice to the other party, such notice shall be provided in writing to the designated representative of the party to whom the notice is addressed and shall be deemed to have been duly served if delivered in person, by mail, by courier, or by electronic transmission if a method for electronic transmission is set forth in the Agreement.

§ 1.6.2 Notice of Claims as provided in Section 15.1.3 shall be provided in writing and shall be deemed to have been duly served only if delivered to the designated representative of the party to whom the notice is addressed by certified or registered mail, or by courier providing proof of delivery.

§ 1.7 Digital Data Use and Transmission

The parties shall agree upon protocols governing the transmission and use of Instruments of Service or any other information or documentation in digital form. The parties will use AIA Document E203™-2013, Building Information Modeling and Digital Data Exhibit, to establish the protocols for the development, use, transmission, and exchange of digital data.

§ 1.8 Building Information Models Use and Reliance

Any use of, or reliance on, all or a portion of a building information model without agreement to protocols governing the use of, and reliance on, the information contained in the model and without having those protocols set forth in AIA Document E203™-2013, Building Information Modeling and Digital Data Exhibit, and the requisite AIA Document

G202™-2013, Project Building Information Modeling Protocol Form, shall be at the using or relying party's sole risk and without liability to the other party and its contractors or consultants, the authors of, or contributors to, the building information model, and each of their agents and employees.

ARTICLE 2 OWNER

§ 2.1 General

§ 2.1.1 The Owner is the person or entity identified as such in the Agreement and is referred to throughout the Contract Documents as if singular in number. The Owner shall designate in writing a representative who shall have express authority to bind the Owner with respect to all matters requiring the Owner's approval or authorization. Except as otherwise provided in Section 4.2.1, the Architect does not have such authority. The term "Owner" means the Owner or the Owner's authorized representative.

§ 2.1.2 The Owner shall furnish to the Contractor, within fifteen days after receipt of a written request, information necessary and relevant for the Contractor to evaluate, give notice of, or enforce mechanic's lien rights. Such information shall include a correct statement of the record legal title to the property on which the Project is located, usually referred to as the site, and the Owner's interest therein.

§ 2.2 Evidence of the Owner's Financial Arrangements

§ 2.2.1 Prior to commencement of the Work and upon written request by the Contractor, the Owner shall furnish to the Contractor reasonable evidence that the Owner has made financial arrangements to fulfill the Owner's obligations under the Contract. The Contractor shall have no obligation to commence the Work until the Owner provides such evidence. If commencement of the Work is delayed under this Section 2.2.1, the Contract Time shall be extended appropriately.

§ 2.2.2 Following commencement of the Work and upon written request by the Contractor, the Owner shall furnish to the Contractor reasonable evidence that the Owner has made financial arrangements to fulfill the Owner's obligations under the Contract only if (1) the Owner fails to make payments to the Contractor as the Contract Documents require; (2) the Contractor identifies in writing a reasonable concern regarding the Owner's ability to make payment when due; or (3) a change in the Work materially changes the Contract Sum. If the Owner fails to provide such evidence, as required, within fourteen days of the Contractor's request, the Contractor may immediately stop the Work and, in that event, shall notify the Owner that the Work has stopped. However, if the request is made because a change in the Work materially changes the Contract Sum under (3) above, the Contractor may immediately stop only that portion of the Work affected by the change until reasonable evidence is provided. If the Work is stopped under this Section 2.2.2, the Contract Time shall be extended appropriately and the Contract Sum shall be increased by the amount of the Contractor's reasonable costs of shutdown, delay and start-up, plus interest as provided in the Contract Documents.

§ 2.2.3 After the Owner furnishes evidence of financial arrangements under this Section 2.2, the Owner shall not materially vary such financial arrangements without prior notice to the Contractor.

§ 2.2.4 Where the Owner has designated information furnished under this Section 2.2 as "confidential," the Contractor shall keep the information confidential and shall not disclose it to any other person. However, the Contractor may disclose "confidential" information, after seven (7) days' notice to the Owner, where disclosure is required by law, including a subpoena or other form of compulsory legal process issued by a court or governmental entity, or by court or arbitrator(s) order. The Contractor may also disclose "confidential" information to its employees, consultants, sureties, Subcontractors and their employees, Sub-subcontractors, and others who need to know the content of such information solely and exclusively for the Project and who agree to maintain the confidentiality of such information.

§ 2.3 Information and Services Required of the Owner

§ 2.3.1 Except for permits and fees that are the responsibility of the Contractor under the Contract Documents, including those required under Section 3.7.1, the Owner shall secure and pay for necessary approvals, easements, assessments and charges required for construction, use or occupancy of permanent structures or for permanent changes in existing facilities.

§ 2.3.2 The Owner shall retain an architect lawfully licensed to practice architecture, or an entity lawfully practicing architecture, in the jurisdiction where the Project is located. That person or entity is identified as the Architect in the Agreement and is referred to throughout the Contract Documents as if singular in number.

§ 2.3.3 If the employment of the Architect terminates, the Owner shall employ a successor to whom the Contractor has no reasonable objection and whose status under the Contract Documents shall be that of the Architect.

§ 2.3.4 The Owner shall furnish surveys describing physical characteristics, legal limitations and utility locations for the site of the Project, and a legal description of the site. The Contractor shall be entitled to rely on the accuracy of information furnished by the Owner but shall exercise proper precautions relating to the safe performance of the Work.

§ 2.3.5 The Owner shall furnish information or services required of the Owner by the Contract Documents with reasonable promptness. The Owner shall also furnish any other information or services under the Owner's control and relevant to the Contractor's performance of the Work with reasonable promptness after receiving the Contractor's written request for such information or services.

§ 2.3.6 Unless otherwise provided in the Contract Documents, the Owner shall furnish to the Contractor one copy of the Contract Documents for purposes of making reproductions pursuant to Section 1.5.2.

§ 2.4 Owner's Right to Stop the Work

If the Contractor fails to correct Work that is not in accordance with the requirements of the Contract Documents as required by Section 12.2 or repeatedly fails to carry out Work in accordance with the Contract Documents, the Owner may issue a written order to the Contractor to stop the Work, or any portion thereof, until the cause for such order has been eliminated; however, the right of the Owner to stop the Work shall not give rise to a duty on the part of the Owner to exercise this right for the benefit of the Contractor or any other person or entity, except to the extent required by Section 6.1.3.

§ 2.5 Owner's Right to Carry Out the Work

If the Contractor defaults or neglects to carry out the Work in accordance with the Contract Documents and fails within a ten-day period after receipt of notice from the Owner to commence and continue correction of such default or neglect with diligence and promptness, the Owner may, without prejudice to other remedies the Owner may have, correct such default or neglect. Such action by the Owner and amounts charged to the Contractor are both subject to prior approval of the Architect and the Architect may, pursuant to Section 9.5.1, withhold or nullify a Certificate for Payment in whole or in part, to the extent reasonably necessary to reimburse the Owner for the reasonable cost of correcting such deficiencies, including Owner's expenses and compensation for the Architect's additional services made necessary by such default, neglect, or failure. If current and future payments are not sufficient to cover such amounts, the Contractor shall pay the difference to the Owner. If the Contractor disagrees with the actions of the Owner or the Architect, or the amounts claimed as costs to the Owner, the Contractor may file a Claim pursuant to Article 15.

ARTICLE 3 CONTRACTOR

§ 3.1 General

§ 3.1.1 The Contractor is the person or entity identified as such in the Agreement and is referred to throughout the Contract Documents as if singular in number. The Contractor shall be lawfully licensed, if required in the jurisdiction where the Project is located. The Contractor shall designate in writing a representative who shall have express authority to bind the Contractor with respect to all matters under this Contract. The term "Contractor" means the Contractor or the Contractor's authorized representative.

§ 3.1.2 The Contractor shall perform the Work in accordance with the Contract Documents.

§ 3.1.3 The Contractor shall not be relieved of its obligations to perform the Work in accordance with the Contract Documents either by activities or duties of the Architect in the Architect's administration of the Contract, or by tests, inspections or approvals required or performed by persons or entities other than the Contractor.

§ 3.2 Review of Contract Documents and Field Conditions by Contractor

§ 3.2.1 Execution of the Contract by the Contractor is a representation that the Contractor has visited the site, become generally familiar with local conditions under which the Work is to be performed, and correlated personal observations with requirements of the Contract Documents.

§ 3.2.2 Because the Contract Documents are complementary, the Contractor shall, before starting each portion of the Work, carefully study and compare the various Contract Documents relative to that portion of the Work, as well as the information furnished by the Owner pursuant to Section 2.3.4, shall take field measurements of any existing conditions related to that portion of the Work, and shall observe any conditions at the site affecting it. These obligations are for the purpose of facilitating coordination and construction by the Contractor and are not for the purpose of discovering errors, omissions, or inconsistencies in the Contract Documents; however, the Contractor shall promptly report to the Architect any errors, inconsistencies or omissions discovered by or made known to the Contractor as a request for information in such form as the Architect may require. It is recognized that the Contractor's review is made in the Contractor's capacity as a contractor and not as a licensed design professional, unless otherwise specifically provided in the Contract Documents.

§ 3.2.3 The Contractor is not required to ascertain that the Contract Documents are in accordance with applicable laws, statutes, ordinances, codes, rules and regulations, or lawful orders of public authorities, but the Contractor shall promptly report to the Architect any nonconformity discovered by or made known to the Contractor as a request for information in such form as the Architect may require.

§ 3.2.4 If the Contractor believes that additional cost or time is involved because of clarifications or instructions the Architect issues in response to the Contractor's notices or requests for information pursuant to Sections 3.2.2 or 3.2.3, the Contractor shall submit Claims as provided in Article 15. If the Contractor fails to perform the obligations of Sections 3.2.2 or 3.2.3, the Contractor shall pay such costs and damages to the Owner, subject to Section 15.1.7, as would have been avoided if the Contractor had performed such obligations. If the Contractor performs those obligations, the Contractor shall not be liable to the Owner or Architect for damages resulting from errors, inconsistencies or omissions in the Contract Documents, for differences between field measurements or conditions and the Contract Documents, or for nonconformities of the Contract Documents to applicable laws, statutes, ordinances, codes, rules and regulations, and lawful orders of public authorities.

§ 3.3 Supervision and Construction Procedures

§ 3.3.1 The Contractor shall supervise and direct the Work, using the Contractor's best skill and attention. The Contractor shall be solely responsible for, and have control over, construction means, methods, techniques, sequences, and procedures, and for coordinating all portions of the Work under the Contract. If the Contract Documents give specific instructions concerning construction means, methods, techniques, sequences, or procedures, the Contractor shall evaluate the jobsite safety thereof and shall be solely responsible for the jobsite safety of such means, methods, techniques, sequences, or procedures. If the Contractor determines that such means, methods, techniques, sequences or procedures may not be safe, the Contractor shall give timely notice to the Owner and Architect, and shall propose alternative means, methods, techniques, sequences, or procedures. The Architect shall evaluate the proposed alternative solely for conformance with the design intent for the completed construction. Unless the Architect objects to the Contractor's proposed alternative, the Contractor shall perform the Work using its alternative means, methods, techniques, sequences, or procedures.

§ 3.3.2 The Contractor shall be responsible to the Owner for acts and omissions of the Contractor's employees, Subcontractors and their agents and employees, and other persons or entities performing portions of the Work for, or on behalf of, the Contractor or any of its Subcontractors.

§ 3.3.3 The Contractor shall be responsible for inspection of portions of Work already performed to determine that such portions are in proper condition to receive subsequent Work.

§ 3.4 Labor and Materials

§ 3.4.1 Unless otherwise provided in the Contract Documents, the Contractor shall provide and pay for labor, materials, equipment, tools, construction equipment and machinery, water, heat, utilities, transportation, and other facilities and services necessary for proper execution and completion of the Work, whether temporary or permanent and whether or not incorporated or to be incorporated in the Work.

§ 3.4.2 Except in the case of minor changes in the Work approved by the Architect in accordance with Section 3.12.8 or ordered by the Architect in accordance with Section 7.4, the Contractor may make substitutions only with the consent of the Owner, after evaluation by the Architect and in accordance with a Change Order or Construction Change Directive.

§ 3.4.3 The Contractor shall enforce strict discipline and good order among the Contractor's employees and other persons carrying out the Work. The Contractor shall not permit employment of unfit persons or persons not properly skilled in tasks assigned to them.

§ 3.5 Warranty

§ 3.5.1 The Contractor warrants to the Owner and Architect that materials and equipment furnished under the Contract will be of good quality and new unless the Contract Documents require or permit otherwise. The Contractor further warrants that the Work will conform to the requirements of the Contract Documents and will be free from defects, except for those inherent in the quality of the Work the Contract Documents require or permit. Work, materials, or equipment not conforming to these requirements may be considered defective. The Contractor's warranty excludes remedy for damage or defect caused by abuse, alterations to the Work not executed by the Contractor, improper or insufficient maintenance, improper operation, or normal wear and tear and normal usage. If required by the Architect, the Contractor shall furnish satisfactory evidence as to the kind and quality of materials and equipment.

§ 3.5.2 All material, equipment, or other special warranties required by the Contract Documents shall be issued in the name of the Owner, or shall be transferable to the Owner, and shall commence in accordance with Section 9.8.4.

§ 3.6 Taxes

The Contractor shall pay sales, consumer, use and similar taxes for the Work provided by the Contractor that are legally enacted when bids are received or negotiations concluded, whether or not yet effective or merely scheduled to go into effect.

§ 3.7 Permits, Fees, Notices and Compliance with Laws

§ 3.7.1 Unless otherwise provided in the Contract Documents, the Contractor shall secure and pay for the building permit as well as for other permits, fees, licenses, and inspections by government agencies necessary for proper execution and completion of the Work that are customarily secured after execution of the Contract and legally required at the time bids are received or negotiations concluded.

§ 3.7.2 The Contractor shall comply with and give notices required by applicable laws, statutes, ordinances, codes, rules and regulations, and lawful orders of public authorities applicable to performance of the Work.

§ 3.7.3 If the Contractor performs Work knowing it to be contrary to applicable laws, statutes, ordinances, codes, rules and regulations, or lawful orders of public authorities, the Contractor shall assume appropriate responsibility for such Work and shall bear the costs attributable to correction.

§ 3.7.4 Concealed or Unknown Conditions

If the Contractor encounters conditions at the site that are (1) subsurface or otherwise concealed physical conditions that differ materially from those indicated in the Contract Documents or (2) unknown physical conditions of an unusual nature that differ materially from those ordinarily found to exist and generally recognized as inherent in construction activities of the character provided for in the Contract Documents, the Contractor shall promptly provide notice to the Owner and the Architect before conditions are disturbed and in no event later than 14 days after first observance of the conditions. The Architect will promptly investigate such conditions and, if the Architect determines that they differ materially and cause an increase or decrease in the Contractor's cost of, or time required for, performance of any part of the Work, will recommend that an equitable adjustment be made in the Contract Sum or Contract Time, or both. If the Architect determines that the conditions at the site are not materially different from those indicated in the Contract Documents and that no change in the terms of the Contract is justified, the Architect shall promptly notify the Owner and Contractor, stating the reasons. If either party disputes the Architect's determination or recommendation, that party may submit a Claim as provided in Article 15.

§ 3.7.5 If, in the course of the Work, the Contractor encounters human remains or recognizes the existence of burial markers, archaeological sites or wetlands not indicated in the Contract Documents, the Contractor shall immediately suspend any operations that would affect them and shall notify the Owner and Architect. Upon receipt of such notice, the Owner shall promptly take any action necessary to obtain governmental authorization required to resume the operations. The Contractor shall continue to suspend such operations until otherwise instructed by the Owner but shall continue with all other operations that do not affect those remains or features. Requests for adjustments in the Contract Sum and Contract Time arising from the existence of such remains or features may be made as provided in Article 15.

§ 3.8 Allowances

§ 3.8.1 The Contractor shall include in the Contract Sum all allowances stated in the Contract Documents. Items covered by allowances shall be supplied for such amounts and by such persons or entities as the Owner may direct, but the Contractor shall not be required to employ persons or entities to whom the Contractor has reasonable objection.

§ 3.8.2 Unless otherwise provided in the Contract Documents,

- .1 allowances shall cover the cost to the Contractor of materials and equipment delivered at the site and all required taxes, less applicable trade discounts;
- .2 Contractor's costs for unloading and handling at the site, labor, installation costs, overhead, profit, and other expenses contemplated for stated allowance amounts shall be included in the Contract Sum but not in the allowances; and
- .3 whenever costs are more than or less than allowances, the Contract Sum shall be adjusted accordingly by Change Order. The amount of the Change Order shall reflect (1) the difference between actual costs and the allowances under Section 3.8.2.1 and (2) changes in Contractor's costs under Section 3.8.2.2.

§ 3.8.3 Materials and equipment under an allowance shall be selected by the Owner with reasonable promptness.

§ 3.9 Superintendent

§ 3.9.1 The Contractor shall employ a competent superintendent and necessary assistants who shall be in attendance at the Project site during performance of the Work. The superintendent shall represent the Contractor, and communications given to the superintendent shall be as binding as if given to the Contractor.

§ 3.9.2 The Contractor, as soon as practicable after award of the Contract, shall notify the Owner and Architect of the name and qualifications of a proposed superintendent. Within 14 days of receipt of the information, the Architect may notify the Contractor, stating whether the Owner or the Architect (1) has reasonable objection to the proposed superintendent or (2) requires additional time for review. Failure of the Architect to provide notice within the 14-day period shall constitute notice of no reasonable objection.

§ 3.9.3 The Contractor shall not employ a proposed superintendent to whom the Owner or Architect has made reasonable and timely objection. The Contractor shall not change the superintendent without the Owner's consent, which shall not unreasonably be withheld or delayed.

§ 3.10 Contractor's Construction and Submittal Schedules

§ 3.10.1 The Contractor, promptly after being awarded the Contract, shall submit for the Owner's and Architect's information a Contractor's construction schedule for the Work. The schedule shall contain detail appropriate for the Project, including (1) the date of commencement of the Work, interim schedule milestone dates, and the date of Substantial Completion; (2) an apportionment of the Work by construction activity; and (3) the time required for completion of each portion of the Work. The schedule shall provide for the orderly progression of the Work to completion and shall not exceed time limits current under the Contract Documents. The schedule shall be revised at appropriate intervals as required by the conditions of the Work and Project.

§ 3.10.2 The Contractor, promptly after being awarded the Contract and thereafter as necessary to maintain a current submittal schedule, shall submit a submittal schedule for the Architect's approval. The Architect's approval shall not be unreasonably delayed or withheld. The submittal schedule shall (1) be coordinated with the Contractor's construction schedule, and (2) allow the Architect reasonable time to review submittals. If the Contractor fails to submit a submittal schedule, or fails to provide submittals in accordance with the approved submittal schedule, the Contractor shall not be entitled to any increase in Contract Sum or extension of Contract Time based on the time required for review of submittals.

§ 3.10.3 The Contractor shall perform the Work in general accordance with the most recent schedules submitted to the Owner and Architect.

§ 3.11 Documents and Samples at the Site

The Contractor shall make available, at the Project site, the Contract Documents, including Change Orders, Construction Change Directives, and other Modifications, in good order and marked currently to indicate field changes and selections made during construction, and the approved Shop Drawings, Product Data, Samples, and similar required submittals. These shall be in electronic form or paper copy, available to the Architect and Owner, and

delivered to the Architect for submittal to the Owner upon completion of the Work as a record of the Work as constructed.

§ 3.12 Shop Drawings, Product Data and Samples

§ 3.12.1 Shop Drawings are drawings, diagrams, schedules, and other data specially prepared for the Work by the Contractor or a Subcontractor, Sub-subcontractor, manufacturer, supplier, or distributor to illustrate some portion of the Work.

§ 3.12.2 Product Data are illustrations, standard schedules, performance charts, instructions, brochures, diagrams, and other information furnished by the Contractor to illustrate materials or equipment for some portion of the Work.

§ 3.12.3 Samples are physical examples that illustrate materials, equipment, or workmanship, and establish standards by which the Work will be judged.

§ 3.12.4 Shop Drawings, Product Data, Samples, and similar submittals are not Contract Documents. Their purpose is to demonstrate how the Contractor proposes to conform to the information given and the design concept expressed in the Contract Documents for those portions of the Work for which the Contract Documents require submittals. Review by the Architect is subject to the limitations of Section 4.2.7. Informational submittals upon which the Architect is not expected to take responsive action may be so identified in the Contract Documents. Submittals that are not required by the Contract Documents may be returned by the Architect without action.

§ 3.12.5 The Contractor shall review for compliance with the Contract Documents, approve, and submit to the Architect, Shop Drawings, Product Data, Samples, and similar submittals required by the Contract Documents, in accordance with the submittal schedule approved by the Architect or, in the absence of an approved submittal schedule, with reasonable promptness and in such sequence as to cause no delay in the Work or in the activities of the Owner or of Separate Contractors.

§ 3.12.6 By submitting Shop Drawings, Product Data, Samples, and similar submittals, the Contractor represents to the Owner and Architect that the Contractor has (1) reviewed and approved them, (2) determined and verified materials, field measurements and field construction criteria related thereto, or will do so, and (3) checked and coordinated the information contained within such submittals with the requirements of the Work and of the Contract Documents.

§ 3.12.7 The Contractor shall perform no portion of the Work for which the Contract Documents require submittal and review of Shop Drawings, Product Data, Samples, or similar submittals, until the respective submittal has been approved by the Architect.

§ 3.12.8 The Work shall be in accordance with approved submittals except that the Contractor shall not be relieved of responsibility for deviations from the requirements of the Contract Documents by the Architect's approval of Shop Drawings, Product Data, Samples, or similar submittals, unless the Contractor has specifically notified the Architect of such deviation at the time of submittal and (1) the Architect has given written approval to the specific deviation as a minor change in the Work, or (2) a Change Order or Construction Change Directive has been issued authorizing the deviation. The Contractor shall not be relieved of responsibility for errors or omissions in Shop Drawings, Product Data, Samples, or similar submittals, by the Architect's approval thereof.

§ 3.12.9 The Contractor shall direct specific attention, in writing or on resubmitted Shop Drawings, Product Data, Samples, or similar submittals, to revisions other than those requested by the Architect on previous submittals. In the absence of such notice, the Architect's approval of a resubmission shall not apply to such revisions.

§ 3.12.10 The Contractor shall not be required to provide professional services that constitute the practice of architecture or engineering unless such services are specifically required by the Contract Documents for a portion of the Work or unless the Contractor needs to provide such services in order to carry out the Contractor's responsibilities for construction means, methods, techniques, sequences, and procedures. The Contractor shall not be required to provide professional services in violation of applicable law.

§ 3.12.10.1 If professional design services or certifications by a design professional related to systems, materials, or equipment are specifically required of the Contractor by the Contract Documents, the Owner and the Architect will

specify all performance and design criteria that such services must satisfy. The Contractor shall be entitled to rely upon the adequacy and accuracy of the performance and design criteria provided in the Contract Documents. The Contractor shall cause such services or certifications to be provided by an appropriately licensed design professional, whose signature and seal shall appear on all drawings, calculations, specifications, certifications, Shop Drawings, and other submittals prepared by such professional. Shop Drawings, and other submittals related to the Work, designed or certified by such professional, if prepared by others, shall bear such professional's written approval when submitted to the Architect. The Owner and the Architect shall be entitled to rely upon the adequacy and accuracy of the services, certifications, and approvals performed or provided by such design professionals, provided the Owner and Architect have specified to the Contractor the performance and design criteria that such services must satisfy. Pursuant to this Section 3.12.10, the Architect will review and approve or take other appropriate action on submittals only for the limited purpose of checking for conformance with information given and the design concept expressed in the Contract Documents.

§ 3.12.10.2 If the Contract Documents require the Contractor's design professional to certify that the Work has been performed in accordance with the design criteria, the Contractor shall furnish such certifications to the Architect at the time and in the form specified by the Architect.

§ 3.13 Use of Site

The Contractor shall confine operations at the site to areas permitted by applicable laws, statutes, ordinances, codes, rules and regulations, lawful orders of public authorities, and the Contract Documents and shall not unreasonably encumber the site with materials or equipment.

§ 3.14 Cutting and Patching

§ 3.14.1 The Contractor shall be responsible for cutting, fitting, or patching required to complete the Work or to make its parts fit together properly. All areas requiring cutting, fitting, or patching shall be restored to the condition existing prior to the cutting, fitting, or patching, unless otherwise required by the Contract Documents.

§ 3.14.2 The Contractor shall not damage or endanger a portion of the Work or fully or partially completed construction of the Owner or Separate Contractors by cutting, patching, or otherwise altering such construction, or by excavation. The Contractor shall not cut or otherwise alter construction by the Owner or a Separate Contractor except with written consent of the Owner and of the Separate Contractor. Consent shall not be unreasonably withheld. The Contractor shall not unreasonably withhold, from the Owner or a Separate Contractor, its consent to cutting or otherwise altering the Work.

§ 3.15 Cleaning Up

§ 3.15.1 The Contractor shall keep the premises and surrounding area free from accumulation of waste materials and rubbish caused by operations under the Contract. At completion of the Work, the Contractor shall remove waste materials, rubbish, the Contractor's tools, construction equipment, machinery, and surplus materials from and about the Project.

§ 3.15.2 If the Contractor fails to clean up as provided in the Contract Documents, the Owner may do so and the Owner shall be entitled to reimbursement from the Contractor.

§ 3.16 Access to Work

The Contractor shall provide the Owner and Architect with access to the Work in preparation and progress wherever located.

§ 3.17 Royalties, Patents and Copyrights

The Contractor shall pay all royalties and license fees. The Contractor shall defend suits or claims for infringement of copyrights and patent rights and shall hold the Owner and Architect harmless from loss on account thereof, but shall not be responsible for defense or loss when a particular design, process, or product of a particular manufacturer or manufacturers is required by the Contract Documents, or where the copyright violations are contained in Drawings, Specifications, or other documents prepared by the Owner or Architect. However, if an infringement of a copyright or patent is discovered by, or made known to, the Contractor, the Contractor shall be responsible for the loss unless the information is promptly furnished to the Architect.

§ 3.18 Indemnification

§ 3.18.1 To the fullest extent permitted by law, the Contractor shall indemnify and hold harmless the Owner, Architect, Architect's consultants, and agents and employees of any of them from and against claims, damages, losses, and expenses, including but not limited to attorneys' fees, arising out of or resulting from performance of the Work, provided that such claim, damage, loss, or expense is attributable to bodily injury, sickness, disease or death, or to injury to or destruction of tangible property (other than the Work itself), but only to the extent caused by the negligent acts or omissions of the Contractor, a Subcontractor, anyone directly or indirectly employed by them, or anyone for whose acts they may be liable, regardless of whether or not such claim, damage, loss, or expense is caused in part by a party indemnified hereunder. Such obligation shall not be construed to negate, abridge, or reduce other rights or obligations of indemnity that would otherwise exist as to a party or person described in this Section 3.18.

§ 3.18.2 In claims against any person or entity indemnified under this Section 3.18 by an employee of the Contractor, a Subcontractor, anyone directly or indirectly employed by them, or anyone for whose acts they may be liable, the indemnification obligation under Section 3.18.1 shall not be limited by a limitation on amount or type of damages, compensation, or benefits payable by or for the Contractor or a Subcontractor under workers' compensation acts, disability benefit acts, or other employee benefit acts.

ARTICLE 4 ARCHITECT

§ 4.1 General

§ 4.1.1 The Architect is the person or entity retained by the Owner pursuant to Section 2.3.2 and identified as such in the Agreement.

§ 4.1.2 Duties, responsibilities, and limitations of authority of the Architect as set forth in the Contract Documents shall not be restricted, modified, or extended without written consent of the Owner, Contractor, and Architect. Consent shall not be unreasonably withheld.

§ 4.2 Administration of the Contract

§ 4.2.1 The Architect will provide administration of the Contract as described in the Contract Documents and will be an Owner's representative during construction until the date the Architect issues the final Certificate for Payment. The Architect will have authority to act on behalf of the Owner only to the extent provided in the Contract Documents.

§ 4.2.2 The Architect will visit the site at intervals appropriate to the stage of construction, or as otherwise agreed with the Owner, to become generally familiar with the progress and quality of the portion of the Work completed, and to determine in general if the Work observed is being performed in a manner indicating that the Work, when fully completed, will be in accordance with the Contract Documents. However, the Architect will not be required to make exhaustive or continuous on-site inspections to check the quality or quantity of the Work. The Architect will not have control over, charge of, or responsibility for the construction means, methods, techniques, sequences or procedures, or for the safety precautions and programs in connection with the Work, since these are solely the Contractor's rights and responsibilities under the Contract Documents.

§ 4.2.3 On the basis of the site visits, the Architect will keep the Owner reasonably informed about the progress and quality of the portion of the Work completed, and promptly report to the Owner (1) known deviations from the Contract Documents, (2) known deviations from the most recent construction schedule submitted by the Contractor, and (3) defects and deficiencies observed in the Work. The Architect will not be responsible for the Contractor's failure to perform the Work in accordance with the requirements of the Contract Documents. The Architect will not have control over or charge of, and will not be responsible for acts or omissions of, the Contractor, Subcontractors, or their agents or employees, or any other persons or entities performing portions of the Work.

§ 4.2.4 Communications

The Owner and Contractor shall include the Architect in all communications that relate to or affect the Architect's services or professional responsibilities. The Owner shall promptly notify the Architect of the substance of any direct communications between the Owner and the Contractor otherwise relating to the Project. Communications by and with the Architect's consultants shall be through the Architect. Communications by and with Subcontractors and suppliers shall be through the Contractor. Communications by and with Separate Contractors shall be through the Owner. The Contract Documents may specify other communication protocols.

§ 4.2.5 Based on the Architect's evaluations of the Contractor's Applications for Payment, the Architect will review and certify the amounts due the Contractor and will issue Certificates for Payment in such amounts.

§ 4.2.6 The Architect has authority to reject Work that does not conform to the Contract Documents. Whenever the Architect considers it necessary or advisable, the Architect will have authority to require inspection or testing of the Work in accordance with Sections 13.4.2 and 13.4.3, whether or not the Work is fabricated, installed or completed. However, neither this authority of the Architect nor a decision made in good faith either to exercise or not to exercise such authority shall give rise to a duty or responsibility of the Architect to the Contractor, Subcontractors, suppliers, their agents or employees, or other persons or entities performing portions of the Work.

§ 4.2.7 The Architect will review and approve, or take other appropriate action upon, the Contractor's submittals such as Shop Drawings, Product Data, and Samples, but only for the limited purpose of checking for conformance with information given and the design concept expressed in the Contract Documents. The Architect's action will be taken in accordance with the submittal schedule approved by the Architect or, in the absence of an approved submittal schedule, with reasonable promptness while allowing sufficient time in the Architect's professional judgment to permit adequate review. Review of such submittals is not conducted for the purpose of determining the accuracy and completeness of other details such as dimensions and quantities, or for substantiating instructions for installation or performance of equipment or systems, all of which remain the responsibility of the Contractor as required by the Contract Documents. The Architect's review of the Contractor's submittals shall not relieve the Contractor of the obligations under Sections 3.3, 3.5, and 3.12. The Architect's review shall not constitute approval of safety precautions or of any construction means, methods, techniques, sequences, or procedures. The Architect's approval of a specific item shall not indicate approval of an assembly of which the item is a component.

§ 4.2.8 The Architect will prepare Change Orders and Construction Change Directives, and may order minor changes in the Work as provided in Section 7.4. The Architect will investigate and make determinations and recommendations regarding concealed and unknown conditions as provided in Section 3.7.4.

§ 4.2.9 The Architect will conduct inspections to determine the date or dates of Substantial Completion and the date of final completion; issue Certificates of Substantial Completion pursuant to Section 9.8; receive and forward to the Owner, for the Owner's review and records, written warranties and related documents required by the Contract and assembled by the Contractor pursuant to Section 9.10; and issue a final Certificate for Payment pursuant to Section 9.10.

§ 4.2.10 If the Owner and Architect agree, the Architect will provide one or more Project representatives to assist in carrying out the Architect's responsibilities at the site. The Owner shall notify the Contractor of any change in the duties, responsibilities and limitations of authority of the Project representatives.

§ 4.2.11 The Architect will interpret and decide matters concerning performance under, and requirements of, the Contract Documents on written request of either the Owner or Contractor. The Architect's response to such requests will be made in writing within any time limits agreed upon or otherwise with reasonable promptness.

§ 4.2.12 Interpretations and decisions of the Architect will be consistent with the intent of, and reasonably inferable from, the Contract Documents and will be in writing or in the form of drawings. When making such interpretations and decisions, the Architect will endeavor to secure faithful performance by both Owner and Contractor, will not show partiality to either, and will not be liable for results of interpretations or decisions rendered in good faith.

§ 4.2.13 The Architect's decisions on matters relating to aesthetic effect will be final if consistent with the intent expressed in the Contract Documents.

§ 4.2.14 The Architect will review and respond to requests for information about the Contract Documents. The Architect's response to such requests will be made in writing within any time limits agreed upon or otherwise with reasonable promptness. If appropriate, the Architect will prepare and issue supplemental Drawings and Specifications in response to the requests for information.

ARTICLE 5 SUBCONTRACTORS

§ 5.1 Definitions

§ 5.1.1 A Subcontractor is a person or entity who has a direct contract with the Contractor to perform a portion of the Work at the site. The term "Subcontractor" is referred to throughout the Contract Documents as if singular in number and means a Subcontractor or an authorized representative of the Subcontractor. The term "Subcontractor" does not include a Separate Contractor or the subcontractors of a Separate Contractor.

§ 5.1.2 A Sub-subcontractor is a person or entity who has a direct or indirect contract with a Subcontractor to perform a portion of the Work at the site. The term "Sub-subcontractor" is referred to throughout the Contract Documents as if singular in number and means a Sub-subcontractor or an authorized representative of the Sub-subcontractor.

§ 5.2 Award of Subcontracts and Other Contracts for Portions of the Work

§ 5.2.1 Unless otherwise stated in the Contract Documents, the Contractor, as soon as practicable after award of the Contract, shall notify the Owner and Architect of the persons or entities proposed for each principal portion of the Work, including those who are to furnish materials or equipment fabricated to a special design. Within 14 days of receipt of the information, the Architect may notify the Contractor whether the Owner or the Architect (1) has reasonable objection to any such proposed person or entity or (2) requires additional time for review. Failure of the Architect to provide notice within the 14-day period shall constitute notice of no reasonable objection.

§ 5.2.2 The Contractor shall not contract with a proposed person or entity to whom the Owner or Architect has made reasonable and timely objection. The Contractor shall not be required to contract with anyone to whom the Contractor has made reasonable objection.

§ 5.2.3 If the Owner or Architect has reasonable objection to a person or entity proposed by the Contractor, the Contractor shall propose another to whom the Owner or Architect has no reasonable objection. If the proposed but rejected Subcontractor was reasonably capable of performing the Work, the Contract Sum and Contract Time shall be increased or decreased by the difference, if any, occasioned by such change, and an appropriate Change Order shall be issued before commencement of the substitute Subcontractor's Work. However, no increase in the Contract Sum or Contract Time shall be allowed for such change unless the Contractor has acted promptly and responsively in submitting names as required.

§ 5.2.4 The Contractor shall not substitute a Subcontractor, person, or entity for one previously selected if the Owner or Architect makes reasonable objection to such substitution.

§ 5.3 Subcontractual Relations

By appropriate written agreement, the Contractor shall require each Subcontractor, to the extent of the Work to be performed by the Subcontractor, to be bound to the Contractor by terms of the Contract Documents, and to assume toward the Contractor all the obligations and responsibilities, including the responsibility for safety of the Subcontractor's Work that the Contractor, by these Contract Documents, assumes toward the Owner and Architect. Each subcontract agreement shall preserve and protect the rights of the Owner and Architect under the Contract Documents with respect to the Work to be performed by the Subcontractor so that subcontracting thereof will not prejudice such rights, and shall allow to the Subcontractor, unless specifically provided otherwise in the subcontract agreement, the benefit of all rights, remedies, and redress against the Contractor that the Contractor, by the Contract Documents, has against the Owner. Where appropriate, the Contractor shall require each Subcontractor to enter into similar agreements with Sub-subcontractors. The Contractor shall make available to each proposed Subcontractor, prior to the execution of the subcontract agreement, copies of the Contract Documents to which the Subcontractor will be bound, and, upon written request of the Subcontractor, identify to the Subcontractor terms and conditions of the proposed subcontract agreement that may be at variance with the Contract Documents. Subcontractors will similarly make copies of applicable portions of such documents available to their respective proposed Sub-subcontractors.

§ 5.4 Contingent Assignment of Subcontracts

§ 5.4.1 Each subcontract agreement for a portion of the Work is assigned by the Contractor to the Owner, provided that

- .1 assignment is effective only after termination of the Contract by the Owner for cause pursuant to Section 14.2 and only for those subcontract agreements that the Owner accepts by notifying the Subcontractor and Contractor; and
- .2 assignment is subject to the prior rights of the surety, if any, obligated under bond relating to the Contract.

When the Owner accepts the assignment of a subcontract agreement, the Owner assumes the Contractor's rights and obligations under the subcontract.

§ 5.4.2 Upon such assignment, if the Work has been suspended for more than 30 days, the Subcontractor's compensation shall be equitably adjusted for increases in cost resulting from the suspension.

§ 5.4.3 Upon assignment to the Owner under this Section 5.4, the Owner may further assign the subcontract to a successor contractor or other entity. If the Owner assigns the subcontract to a successor contractor or other entity, the Owner shall nevertheless remain legally responsible for all of the successor contractor's obligations under the subcontract.

ARTICLE 6 CONSTRUCTION BY OWNER OR BY SEPARATE CONTRACTORS

§ 6.1 Owner's Right to Perform Construction and to Award Separate Contracts

§ 6.1.1 The term "Separate Contractor(s)" shall mean other contractors retained by the Owner under separate agreements. The Owner reserves the right to perform construction or operations related to the Project with the Owner's own forces, and with Separate Contractors retained under Conditions of the Contract substantially similar to those of this Contract, including those provisions of the Conditions of the Contract related to insurance and waiver of subrogation.

§ 6.1.2 When separate contracts are awarded for different portions of the Project or other construction or operations on the site, the term "Contractor" in the Contract Documents in each case shall mean the Contractor who executes each separate Owner-Contractor Agreement.

§ 6.1.3 The Owner shall provide for coordination of the activities of the Owner's own forces and of each Separate Contractor with the Work of the Contractor, who shall cooperate with them. The Contractor shall participate with any Separate Contractors and the Owner in reviewing their construction schedules. The Contractor shall make any revisions to its construction schedule deemed necessary after a joint review and mutual agreement. The construction schedules shall then constitute the schedules to be used by the Contractor, Separate Contractors, and the Owner until subsequently revised.

§ 6.1.4 Unless otherwise provided in the Contract Documents, when the Owner performs construction or operations related to the Project with the Owner's own forces or with Separate Contractors, the Owner or its Separate Contractors shall have the same obligations and rights that the Contractor has under the Conditions of the Contract, including, without excluding others, those stated in Article 3, this Article 6, and Articles 10, 11, and 12.

§ 6.2 Mutual Responsibility

§ 6.2.1 The Contractor shall afford the Owner and Separate Contractors reasonable opportunity for introduction and storage of their materials and equipment and performance of their activities, and shall connect and coordinate the Contractor's construction and operations with theirs as required by the Contract Documents.

§ 6.2.2 If part of the Contractor's Work depends for proper execution or results upon construction or operations by the Owner or a Separate Contractor, the Contractor shall, prior to proceeding with that portion of the Work, promptly notify the Architect of apparent discrepancies or defects in the construction or operations by the Owner or Separate Contractor that would render it unsuitable for proper execution and results of the Contractor's Work. Failure of the Contractor to notify the Architect of apparent discrepancies or defects prior to proceeding with the Work shall constitute an acknowledgment that the Owner's or Separate Contractor's completed or partially completed construction is fit and proper to receive the Contractor's Work. The Contractor shall not be responsible for discrepancies or defects in the construction or operations by the Owner or Separate Contractor that are not apparent.

§ 6.2.3 The Contractor shall reimburse the Owner for costs the Owner incurs that are payable to a Separate Contractor because of the Contractor's delays, improperly timed activities or defective construction. The Owner shall be responsible to the Contractor for costs the Contractor incurs because of a Separate Contractor's delays, improperly timed activities, damage to the Work or defective construction.

§ 6.2.4 The Contractor shall promptly remedy damage that the Contractor wrongfully causes to completed or partially completed construction or to property of the Owner or Separate Contractor as provided in Section 10.2.5.

init.

§ 6.2.5 The Owner and each Separate Contractor shall have the same responsibilities for cutting and patching as are described for the Contractor in Section 3.14.

§ 6.3 Owner's Right to Clean Up

If a dispute arises among the Contractor, Separate Contractors, and the Owner as to the responsibility under their respective contracts for maintaining the premises and surrounding area free from waste materials and rubbish, the Owner may clean up and the Architect will allocate the cost among those responsible.

ARTICLE 7 CHANGES IN THE WORK

§ 7.1 General

§ 7.1.1 Changes in the Work may be accomplished after execution of the Contract, and without invalidating the Contract, by Change Order, Construction Change Directive or order for a minor change in the Work, subject to the limitations stated in this Article 7 and elsewhere in the Contract Documents.

§ 7.1.2 A Change Order shall be based upon agreement among the Owner, Contractor, and Architect. A Construction Change Directive requires agreement by the Owner and Architect and may or may not be agreed to by the Contractor. An order for a minor change in the Work may be issued by the Architect alone.

§ 7.1.3 Changes in the Work shall be performed under applicable provisions of the Contract Documents. The Contractor shall proceed promptly with changes in the Work, unless otherwise provided in the Change Order, Construction Change Directive, or order for a minor change in the Work.

§ 7.2 Change Orders

§ 7.2.1 A Change Order is a written instrument prepared by the Architect and signed by the Owner, Contractor, and Architect stating their agreement upon all of the following:

- .1 The change in the Work;
- .2 The amount of the adjustment, if any, in the Contract Sum; and
- .3 The extent of the adjustment, if any, in the Contract Time.

§ 7.3 Construction Change Directives

§ 7.3.1 A Construction Change Directive is a written order prepared by the Architect and signed by the Owner and Architect, directing a change in the Work prior to agreement on adjustment, if any, in the Contract Sum or Contract Time, or both. The Owner may by Construction Change Directive, without invalidating the Contract, order changes in the Work within the general scope of the Contract consisting of additions, deletions, or other revisions, the Contract Sum and Contract Time being adjusted accordingly.

§ 7.3.2 A Construction Change Directive shall be used in the absence of total agreement on the terms of a Change Order.

§ 7.3.3 If the Construction Change Directive provides for an adjustment to the Contract Sum, the adjustment shall be based on one of the following methods:

- .1 Mutual acceptance of a lump sum properly itemized and supported by sufficient substantiating data to permit evaluation;
- .2 Unit prices stated in the Contract Documents or subsequently agreed upon;
- .3 Cost to be determined in a manner agreed upon by the parties and a mutually acceptable fixed or percentage fee; or
- .4 As provided in Section 7.3.4.

§ 7.3.4 If the Contractor does not respond promptly or disagrees with the method for adjustment in the Contract Sum, the Architect shall determine the adjustment on the basis of reasonable expenditures and savings of those performing the Work attributable to the change, including, in case of an increase in the Contract Sum, an amount for overhead and profit as set forth in the Agreement, or if no such amount is set forth in the Agreement, a reasonable amount. In such case, and also under Section 7.3.3.3, the Contractor shall keep and present, in such form as the Architect may prescribe, an itemized accounting together with appropriate supporting data. Unless otherwise provided in the Contract Documents, costs for the purposes of this Section 7.3.4 shall be limited to the following:

- .1 Costs of labor, including applicable payroll taxes, fringe benefits required by agreement or custom, workers' compensation insurance, and other employee costs approved by the Architect;
- .2 Costs of materials, supplies, and equipment, including cost of transportation, whether incorporated or consumed;
- .3 Rental costs of machinery and equipment, exclusive of hand tools, whether rented from the Contractor or others;
- .4 Costs of premiums for all bonds and insurance, permit fees, and sales, use, or similar taxes, directly related to the change; and
- .5 Costs of supervision and field office personnel directly attributable to the change.

§ 7.3.5 If the Contractor disagrees with the adjustment in the Contract Time, the Contractor may make a Claim in accordance with applicable provisions of Article 15.

§ 7.3.6 Upon receipt of a Construction Change Directive, the Contractor shall promptly proceed with the change in the Work involved and advise the Architect of the Contractor's agreement or disagreement with the method, if any, provided in the Construction Change Directive for determining the proposed adjustment in the Contract Sum or Contract Time.

§ 7.3.7 A Construction Change Directive signed by the Contractor indicates the Contractor's agreement therewith, including adjustment in Contract Sum and Contract Time or the method for determining them. Such agreement shall be effective immediately and shall be recorded as a Change Order.

§ 7.3.8 The amount of credit to be allowed by the Contractor to the Owner for a deletion or change that results in a net decrease in the Contract Sum shall be actual net cost as confirmed by the Architect. When both additions and credits covering related Work or substitutions are involved in a change, the allowance for overhead and profit shall be figured on the basis of net increase, if any, with respect to that change.

§ 7.3.9 Pending final determination of the total cost of a Construction Change Directive to the Owner, the Contractor may request payment for Work completed under the Construction Change Directive in Applications for Payment. The Architect will make an interim determination for purposes of monthly certification for payment for those costs and certify for payment the amount that the Architect determines, in the Architect's professional judgment, to be reasonably justified. The Architect's interim determination of cost shall adjust the Contract Sum on the same basis as a Change Order, subject to the right of either party to disagree and assert a Claim in accordance with Article 15.

§ 7.3.10 When the Owner and Contractor agree with a determination made by the Architect concerning the adjustments in the Contract Sum and Contract Time, or otherwise reach agreement upon the adjustments, such agreement shall be effective immediately and the Architect will prepare a Change Order. Change Orders may be issued for all or any part of a Construction Change Directive.

§ 7.4 Minor Changes in the Work

The Architect may order minor changes in the Work that are consistent with the intent of the Contract Documents and do not involve an adjustment in the Contract Sum or an extension of the Contract Time. The Architect's order for minor changes shall be in writing. If the Contractor believes that the proposed minor change in the Work will affect the Contract Sum or Contract Time, the Contractor shall notify the Architect and shall not proceed to implement the change in the Work. If the Contractor performs the Work set forth in the Architect's order for a minor change without prior notice to the Architect that such change will affect the Contract Sum or Contract Time, the Contractor waives any adjustment to the Contract Sum or extension of the Contract Time.

ARTICLE 8 TIME

§ 8.1 Definitions

§ 8.1.1 Unless otherwise provided, Contract Time is the period of time, including authorized adjustments, allotted in the Contract Documents for Substantial Completion of the Work.

§ 8.1.2 The date of commencement of the Work is the date established in the Agreement.

§ 8.1.3 The date of Substantial Completion is the date certified by the Architect in accordance with Section 9.8.

§ 8.1.4 The term "day" as used in the Contract Documents shall mean calendar day unless otherwise specifically defined.

§ 8.2 Progress and Completion

§ 8.2.1 Time limits stated in the Contract Documents are of the essence of the Contract. By executing the Agreement, the Contractor confirms that the Contract Time is a reasonable period for performing the Work.

§ 8.2.2 The Contractor shall not knowingly, except by agreement or instruction of the Owner in writing, commence the Work prior to the effective date of insurance required to be furnished by the Contractor and Owner.

§ 8.2.3 The Contractor shall proceed expeditiously with adequate forces and shall achieve Substantial Completion within the Contract Time.

§ 8.3 Delays and Extensions of Time

§ 8.3.1 If the Contractor is delayed at any time in the commencement or progress of the Work by (1) an act or neglect of the Owner or Architect, of an employee of either, or of a Separate Contractor; (2) by changes ordered in the Work; (3) by labor disputes, fire, unusual delay in deliveries, unavoidable casualties, adverse weather conditions documented in accordance with Section 15.1.6.2, or other causes beyond the Contractor's control; (4) by delay authorized by the Owner pending mediation and binding dispute resolution; or (5) by other causes that the Contractor asserts, and the Architect determines, justify delay, then the Contract Time shall be extended for such reasonable time as the Architect may determine.

§ 8.3.2 Claims relating to time shall be made in accordance with applicable provisions of Article 15.

§ 8.3.3 This Section 8.3 does not preclude recovery of damages for delay by either party under other provisions of the Contract Documents.

ARTICLE 9 PAYMENTS AND COMPLETION

§ 9.1 Contract Sum

§ 9.1.1 The Contract Sum is stated in the Agreement and, including authorized adjustments, is the total amount payable by the Owner to the Contractor for performance of the Work under the Contract Documents.

§ 9.1.2 If unit prices are stated in the Contract Documents or subsequently agreed upon, and if quantities originally contemplated are materially changed so that application of such unit prices to the actual quantities causes substantial inequity to the Owner or Contractor, the applicable unit prices shall be equitably adjusted.

§ 9.2 Schedule of Values

Where the Contract is based on a stipulated sum or Guaranteed Maximum Price, the Contractor shall submit a schedule of values to the Architect before the first Application for Payment, allocating the entire Contract Sum to the various portions of the Work. The schedule of values shall be prepared in the form, and supported by the data to substantiate its accuracy, required by the Architect. This schedule, unless objected to by the Architect, shall be used as a basis for reviewing the Contractor's Applications for Payment. Any changes to the schedule of values shall be submitted to the Architect and supported by such data to substantiate its accuracy as the Architect may require, and unless objected to by the Architect, shall be used as a basis for reviewing the Contractor's subsequent Applications for Payment.

§ 9.3 Applications for Payment

§ 9.3.1 At least ten days before the date established for each progress payment, the Contractor shall submit to the Architect an itemized Application for Payment prepared in accordance with the schedule of values, if required under Section 9.2, for completed portions of the Work. The application shall be notarized, if required, and supported by all data substantiating the Contractor's right to payment that the Owner or Architect require, such as copies of requisitions, and releases and waivers of liens from Subcontractors and suppliers, and shall reflect retainage if provided for in the Contract Documents.

§ 9.3.1.1 As provided in Section 7.3.9, such applications may include requests for payment on account of changes in the Work that have been properly authorized by Construction Change Directives, or by interim determinations of the Architect, but not yet included in Change Orders.

Init.

§ 9.3.1.2 Applications for Payment shall not include requests for payment for portions of the Work for which the Contractor does not intend to pay a Subcontractor or supplier, unless such Work has been performed by others whom the Contractor intends to pay.

§ 9.3.2 Unless otherwise provided in the Contract Documents, payments shall be made on account of materials and equipment delivered and suitably stored at the site for subsequent incorporation in the Work. If approved in advance by the Owner, payment may similarly be made for materials and equipment suitably stored off the site at a location agreed upon in writing. Payment for materials and equipment stored on or off the site shall be conditioned upon compliance by the Contractor with procedures satisfactory to the Owner to establish the Owner's title to such materials and equipment or otherwise protect the Owner's interest, and shall include the costs of applicable insurance, storage, and transportation to the site, for such materials and equipment stored off the site.

§ 9.3.3 The Contractor warrants that title to all Work covered by an Application for Payment will pass to the Owner no later than the time of payment. The Contractor further warrants that upon submittal of an Application for Payment all Work for which Certificates for Payment have been previously issued and payments received from the Owner shall, to the best of the Contractor's knowledge, information, and belief, be free and clear of liens, claims, security interests, or encumbrances, in favor of the Contractor, Subcontractors, suppliers, or other persons or entities that provided labor, materials, and equipment relating to the Work.

§ 9.4 Certificates for Payment

§ 9.4.1 The Architect will, within seven days after receipt of the Contractor's Application for Payment, either (1) issue to the Owner a Certificate for Payment in the full amount of the Application for Payment, with a copy to the Contractor; or (2) issue to the Owner a Certificate for Payment for such amount as the Architect determines is properly due, and notify the Contractor and Owner of the Architect's reasons for withholding certification in part as provided in Section 9.5.1; or (3) withhold certification of the entire Application for Payment, and notify the Contractor and Owner of the Architect's reason for withholding certification in whole as provided in Section 9.5.1.

§ 9.4.2 The issuance of a Certificate for Payment will constitute a representation by the Architect to the Owner, based on the Architect's evaluation of the Work and the data in the Application for Payment, that, to the best of the Architect's knowledge, information, and belief, the Work has progressed to the point indicated, the quality of the Work is in accordance with the Contract Documents, and that the Contractor is entitled to payment in the amount certified. The foregoing representations are subject to an evaluation of the Work for conformance with the Contract Documents upon Substantial Completion, to results of subsequent tests and inspections, to correction of minor deviations from the Contract Documents prior to completion, and to specific qualifications expressed by the Architect. However, the issuance of a Certificate for Payment will not be a representation that the Architect has (1) made exhaustive or continuous on-site inspections to check the quality or quantity of the Work; (2) reviewed construction means, methods, techniques, sequences, or procedures; (3) reviewed copies of requisitions received from Subcontractors and suppliers and other data requested by the Owner to substantiate the Contractor's right to payment; or (4) made examination to ascertain how or for what purpose the Contractor has used money previously paid on account of the Contract Sum.

§ 9.5 Decisions to Withhold Certification

§ 9.5.1 The Architect may withhold a Certificate for Payment in whole or in part, to the extent reasonably necessary to protect the Owner, if in the Architect's opinion the representations to the Owner required by Section 9.4.2 cannot be made. If the Architect is unable to certify payment in the amount of the Application, the Architect will notify the Contractor and Owner as provided in Section 9.4.1. If the Contractor and Architect cannot agree on a revised amount, the Architect will promptly issue a Certificate for Payment for the amount for which the Architect is able to make such representations to the Owner. The Architect may also withhold a Certificate for Payment or, because of subsequently discovered evidence, may nullify the whole or a part of a Certificate for Payment previously issued, to such extent as may be necessary in the Architect's opinion to protect the Owner from loss for which the Contractor is responsible, including loss resulting from acts and omissions described in Section 3.3.2, because of

- .1 defective Work not remedied;
- .2 third party claims filed or reasonable evidence indicating probable filing of such claims, unless security acceptable to the Owner is provided by the Contractor;
- .3 failure of the Contractor to make payments properly to Subcontractors or suppliers for labor, materials or equipment;

- .4 reasonable evidence that the Work cannot be completed for the unpaid balance of the Contract Sum;
- .5 damage to the Owner or a Separate Contractor;
- .6 reasonable evidence that the Work will not be completed within the Contract Time, and that the unpaid balance would not be adequate to cover actual or liquidated damages for the anticipated delay; or
- .7 repeated failure to carry out the Work in accordance with the Contract Documents.

§ 9.5.2 When either party disputes the Architect's decision regarding a Certificate for Payment under Section 9.5.1, in whole or in part, that party may submit a Claim in accordance with Article 15.

§ 9.5.3 When the reasons for withholding certification are removed, certification will be made for amounts previously withheld.

§ 9.5.4 If the Architect withholds certification for payment under Section 9.5.1.3, the Owner may, at its sole option, issue joint checks to the Contractor and to any Subcontractor or supplier to whom the Contractor failed to make payment for Work properly performed or material or equipment suitably delivered. If the Owner makes payments by joint check, the Owner shall notify the Architect and the Contractor shall reflect such payment on its next Application for Payment.

§ 9.6 Progress Payments

§ 9.6.1 After the Architect has issued a Certificate for Payment, the Owner shall make payment in the manner and within the time provided in the Contract Documents, and shall so notify the Architect.

§ 9.6.2 The Contractor shall pay each Subcontractor, no later than seven days after receipt of payment from the Owner, the amount to which the Subcontractor is entitled, reflecting percentages actually retained from payments to the Contractor on account of the Subcontractor's portion of the Work. The Contractor shall, by appropriate agreement with each Subcontractor, require each Subcontractor to make payments to Sub-subcontractors in a similar manner.

§ 9.6.3 The Architect will, on request, furnish to a Subcontractor, if practicable, information regarding percentages of completion or amounts applied for by the Contractor and action taken thereon by the Architect and Owner on account of portions of the Work done by such Subcontractor.

§ 9.6.4 The Owner has the right to request written evidence from the Contractor that the Contractor has properly paid Subcontractors and suppliers amounts paid by the Owner to the Contractor for subcontracted Work. If the Contractor fails to furnish such evidence within seven days, the Owner shall have the right to contact Subcontractors and suppliers to ascertain whether they have been properly paid. Neither the Owner nor Architect shall have an obligation to pay, or to see to the payment of money to, a Subcontractor or supplier, except as may otherwise be required by law.

§ 9.6.5 The Contractor's payments to suppliers shall be treated in a manner similar to that provided in Sections 9.6.2, 9.6.3 and 9.6.4.

§ 9.6.6 A Certificate for Payment, a progress payment, or partial or entire use or occupancy of the Project by the Owner shall not constitute acceptance of Work not in accordance with the Contract Documents.

§ 9.6.7 Unless the Contractor provides the Owner with a payment bond in the full penal sum of the Contract Sum, payments received by the Contractor for Work properly performed by Subcontractors or provided by suppliers shall be held by the Contractor for those Subcontractors or suppliers who performed Work or furnished materials, or both, under contract with the Contractor for which payment was made by the Owner. Nothing contained herein shall require money to be placed in a separate account and not commingled with money of the Contractor, create any fiduciary liability or tort liability on the part of the Contractor for breach of trust, or entitle any person or entity to an award of punitive damages against the Contractor for breach of the requirements of this provision.

§ 9.6.8 Provided the Owner has fulfilled its payment obligations under the Contract Documents, the Contractor shall defend and indemnify the Owner from all loss, liability, damage or expense, including reasonable attorney's fees and litigation expenses, arising out of any lien claim or other claim for payment by any Subcontractor or supplier of any tier. Upon receipt of notice of a lien claim or other claim for payment, the Owner shall notify the Contractor. If approved by the applicable court, when required, the Contractor may substitute a surety bond for the property against which the lien or other claim for payment has been asserted.

Init.

§ 9.7 Failure of Payment

If the Architect does not issue a Certificate for Payment, through no fault of the Contractor, within seven days after receipt of the Contractor's Application for Payment, or if the Owner does not pay the Contractor within seven days after the date established in the Contract Documents, the amount certified by the Architect or awarded by binding dispute resolution, then the Contractor may, upon seven additional days' notice to the Owner and Architect, stop the Work until payment of the amount owing has been received. The Contract Time shall be extended appropriately and the Contract Sum shall be increased by the amount of the Contractor's reasonable costs of shutdown, delay and start-up, plus interest as provided for in the Contract Documents.

§ 9.8 Substantial Completion

§ 9.8.1 Substantial Completion is the stage in the progress of the Work when the Work or designated portion thereof is sufficiently complete in accordance with the Contract Documents so that the Owner can occupy or utilize the Work for its intended use.

§ 9.8.2 When the Contractor considers that the Work, or a portion thereof which the Owner agrees to accept separately, is substantially complete, the Contractor shall prepare and submit to the Architect a comprehensive list of items to be completed or corrected prior to final payment. Failure to include an item on such list does not alter the responsibility of the Contractor to complete all Work in accordance with the Contract Documents.

§ 9.8.3 Upon receipt of the Contractor's list, the Architect will make an inspection to determine whether the Work or designated portion thereof is substantially complete. If the Architect's inspection discloses any item, whether or not included on the Contractor's list, which is not sufficiently complete in accordance with the Contract Documents so that the Owner can occupy or utilize the Work or designated portion thereof for its intended use, the Contractor shall, before issuance of the Certificate of Substantial Completion, complete or correct such item upon notification by the Architect. In such case, the Contractor shall then submit a request for another inspection by the Architect to determine Substantial Completion.

§ 9.8.4 When the Work or designated portion thereof is substantially complete, the Architect will prepare a Certificate of Substantial Completion that shall establish the date of Substantial Completion; establish responsibilities of the Owner and Contractor for security, maintenance, heat, utilities, damage to the Work and insurance; and fix the time within which the Contractor shall finish all items on the list accompanying the Certificate. Warranties required by the Contract Documents shall commence on the date of Substantial Completion of the Work or designated portion thereof unless otherwise provided in the Certificate of Substantial Completion.

§ 9.8.5 The Certificate of Substantial Completion shall be submitted to the Owner and Contractor for their written acceptance of responsibilities assigned to them in the Certificate. Upon such acceptance, and consent of surety if any, the Owner shall make payment of retainage applying to the Work or designated portion thereof. Such payment shall be adjusted for Work that is incomplete or not in accordance with the requirements of the Contract Documents.

§ 9.9 Partial Occupancy or Use

§ 9.9.1 The Owner may occupy or use any completed or partially completed portion of the Work at any stage when such portion is designated by separate agreement with the Contractor, provided such occupancy or use is consented to by the insurer and authorized by public authorities having jurisdiction over the Project. Such partial occupancy or use may commence whether or not the portion is substantially complete, provided the Owner and Contractor have accepted in writing the responsibilities assigned to each of them for payments, retainage, if any, security, maintenance, heat, utilities, damage to the Work and insurance, and have agreed in writing concerning the period for correction of the Work and commencement of warranties required by the Contract Documents. When the Contractor considers a portion substantially complete, the Contractor shall prepare and submit a list to the Architect as provided under Section 9.8.2. Consent of the Contractor to partial occupancy or use shall not be unreasonably withheld. The stage of the progress of the Work shall be determined by written agreement between the Owner and Contractor or, if no agreement is reached, by decision of the Architect.

§ 9.9.2 Immediately prior to such partial occupancy or use, the Owner, Contractor, and Architect shall jointly inspect the area to be occupied or portion of the Work to be used in order to determine and record the condition of the Work.

§ 9.9.3 Unless otherwise agreed upon, partial occupancy or use of a portion or portions of the Work shall not constitute acceptance of Work not complying with the requirements of the Contract Documents.

§ 9.10 Final Completion and Final Payment

§ 9.10.1 Upon receipt of the Contractor's notice that the Work is ready for final inspection and acceptance and upon receipt of a final Application for Payment, the Architect will promptly make such inspection. When the Architect finds the Work acceptable under the Contract Documents and the Contract fully performed, the Architect will promptly issue a final Certificate for Payment stating that to the best of the Architect's knowledge, information and belief, and on the basis of the Architect's on-site visits and inspections, the Work has been completed in accordance with the Contract Documents and that the entire balance found to be due the Contractor and noted in the final Certificate is due and payable. The Architect's final Certificate for Payment will constitute a further representation that conditions listed in Section 9.10.2 as precedent to the Contractor's being entitled to final payment have been fulfilled.

§ 9.10.2 Neither final payment nor any remaining retained percentage shall become due until the Contractor submits to the Architect (1) an affidavit that payrolls, bills for materials and equipment, and other indebtedness connected with the Work for which the Owner or the Owner's property might be responsible or encumbered (less amounts withheld by Owner) have been paid or otherwise satisfied, (2) a certificate evidencing that insurance required by the Contract Documents to remain in force after final payment is currently in effect, (3) a written statement that the Contractor knows of no reason that the insurance will not be renewable to cover the period required by the Contract Documents, (4) consent of surety, if any, to final payment, (5) documentation of any special warranties, such as manufacturers' warranties or specific Subcontractor warranties, and (6) if required by the Owner, other data establishing payment or satisfaction of obligations, such as receipts and releases and waivers of liens, claims, security interests, or encumbrances arising out of the Contract, to the extent and in such form as may be designated by the Owner. If a Subcontractor refuses to furnish a release or waiver required by the Owner, the Contractor may furnish a bond satisfactory to the Owner to indemnify the Owner against such lien, claim, security interest, or encumbrance. If a lien, claim, security interest, or encumbrance remains unsatisfied after payments are made, the Contractor shall refund to the Owner all money that the Owner may be compelled to pay in discharging the lien, claim, security interest, or encumbrance, including all costs and reasonable attorneys' fees.

§ 9.10.3 If, after Substantial Completion of the Work, final completion thereof is materially delayed through no fault of the Contractor or by issuance of Change Orders affecting final completion, and the Architect so confirms, the Owner shall, upon application by the Contractor and certification by the Architect, and without terminating the Contract, make payment of the balance due for that portion of the Work fully completed, corrected, and accepted. If the remaining balance for Work not fully completed or corrected is less than retainage stipulated in the Contract Documents, and if bonds have been furnished, the written consent of the surety to payment of the balance due for that portion of the Work fully completed and accepted shall be submitted by the Contractor to the Architect prior to certification of such payment. Such payment shall be made under terms and conditions governing final payment, except that it shall not constitute a waiver of Claims.

§ 9.10.4 The making of final payment shall constitute a waiver of Claims by the Owner except those arising from

- .1 liens, Claims, security interests, or encumbrances arising out of the Contract and unsettled;
- .2 failure of the Work to comply with the requirements of the Contract Documents;
- .3 terms of special warranties required by the Contract Documents; or
- .4 audits performed by the Owner, if permitted by the Contract Documents, after final payment.

§ 9.10.5 Acceptance of final payment by the Contractor, a Subcontractor, or a supplier, shall constitute a waiver of claims by that payee except those previously made in writing and identified by that payee as unsettled at the time of final Application for Payment.

ARTICLE 10 PROTECTION OF PERSONS AND PROPERTY

§ 10.1 Safety Precautions and Programs

The Contractor shall be responsible for initiating, maintaining, and supervising all safety precautions and programs in connection with the performance of the Contract.

§ 10.2 Safety of Persons and Property

§ 10.2.1 The Contractor shall take reasonable precautions for safety of, and shall provide reasonable protection to prevent damage, injury, or loss to

Init.

- .1 employees on the Work and other persons who may be affected thereby;
- .2 the Work and materials and equipment to be incorporated therein, whether in storage on or off the site, under care, custody, or control of the Contractor, a Subcontractor, or a Sub-subcontractor; and
- .3 other property at the site or adjacent thereto, such as trees, shrubs, lawns, walks, pavements, roadways, structures, and utilities not designated for removal, relocation, or replacement in the course of construction.

§ 10.2.2 The Contractor shall comply with, and give notices required by applicable laws, statutes, ordinances, codes, rules and regulations, and lawful orders of public authorities, bearing on safety of persons or property or their protection from damage, injury, or loss.

§ 10.2.3 The Contractor shall implement, erect, and maintain, as required by existing conditions and performance of the Contract, reasonable safeguards for safety and protection, including posting danger signs and other warnings against hazards; promulgating safety regulations; and notifying the owners and users of adjacent sites and utilities of the safeguards.

§ 10.2.4 When use or storage of explosives or other hazardous materials or equipment, or unusual methods are necessary for execution of the Work, the Contractor shall exercise utmost care and carry on such activities under supervision of properly qualified personnel.

§ 10.2.5 The Contractor shall promptly remedy damage and loss (other than damage or loss insured under property insurance required by the Contract Documents) to property referred to in Sections 10.2.1.2 and 10.2.1.3 caused in whole or in part by the Contractor, a Subcontractor, a Sub-subcontractor, or anyone directly or indirectly employed by any of them, or by anyone for whose acts they may be liable and for which the Contractor is responsible under Sections 10.2.1.2 and 10.2.1.3. The Contractor may make a Claim for the cost to remedy the damage or loss to the extent such damage or loss is attributable to acts or omissions of the Owner or Architect or anyone directly or indirectly employed by either of them, or by anyone for whose acts either of them may be liable, and not attributable to the fault or negligence of the Contractor. The foregoing obligations of the Contractor are in addition to the Contractor's obligations under Section 3.18.

§ 10.2.6 The Contractor shall designate a responsible member of the Contractor's organization at the site whose duty shall be the prevention of accidents. This person shall be the Contractor's superintendent unless otherwise designated by the Contractor in writing to the Owner and Architect.

§ 10.2.7 The Contractor shall not permit any part of the construction or site to be loaded so as to cause damage or create an unsafe condition.

§ 10.2.8 Injury or Damage to Person or Property

If either party suffers injury or damage to person or property because of an act or omission of the other party, or of others for whose acts such party is legally responsible, notice of the injury or damage, whether or not insured, shall be given to the other party within a reasonable time not exceeding 21 days after discovery. The notice shall provide sufficient detail to enable the other party to investigate the matter.

§ 10.3 Hazardous Materials and Substances

§ 10.3.1 The Contractor is responsible for compliance with any requirements included in the Contract Documents regarding hazardous materials or substances. If the Contractor encounters a hazardous material or substance not addressed in the Contract Documents and if reasonable precautions will be inadequate to prevent foreseeable bodily injury or death to persons resulting from a material or substance, including but not limited to asbestos or polychlorinated biphenyl (PCB), encountered on the site by the Contractor, the Contractor shall, upon recognizing the condition, immediately stop Work in the affected area and notify the Owner and Architect of the condition.

§ 10.3.2 Upon receipt of the Contractor's notice, the Owner shall obtain the services of a licensed laboratory to verify the presence or absence of the material or substance reported by the Contractor and, in the event such material or substance is found to be present, to cause it to be rendered harmless. Unless otherwise required by the Contract Documents, the Owner shall furnish in writing to the Contractor and Architect the names and qualifications of persons or entities who are to perform tests verifying the presence or absence of the material or substance or who are to perform the task of removal or safe containment of the material or substance. The Contractor and the Architect will

promptly reply to the Owner in writing stating whether or not either has reasonable objection to the persons or entities proposed by the Owner. If either the Contractor or Architect has an objection to a person or entity proposed by the Owner, the Owner shall propose another to whom the Contractor and the Architect have no reasonable objection. When the material or substance has been rendered harmless, Work in the affected area shall resume upon written agreement of the Owner and Contractor. By Change Order, the Contract Time shall be extended appropriately and the Contract Sum shall be increased by the amount of the Contractor's reasonable additional costs of shutdown, delay, and start-up.

§ 10.3.3 To the fullest extent permitted by law, the Owner shall indemnify and hold harmless the Contractor, Subcontractors, Architect, Architect's consultants, and agents and employees of any of them from and against claims, damages, losses, and expenses, including but not limited to attorneys' fees, arising out of or resulting from performance of the Work in the affected area if in fact the material or substance presents the risk of bodily injury or death as described in Section 10.3.1 and has not been rendered harmless, provided that such claim, damage, loss, or expense is attributable to bodily injury, sickness, disease or death, or to injury to or destruction of tangible property (other than the Work itself), except to the extent that such damage, loss, or expense is due to the fault or negligence of the party seeking indemnity.

§ 10.3.4 The Owner shall not be responsible under this Section 10.3 for hazardous materials or substances the Contractor brings to the site unless such materials or substances are required by the Contract Documents. The Owner shall be responsible for hazardous materials or substances required by the Contract Documents, except to the extent of the Contractor's fault or negligence in the use and handling of such materials or substances.

§ 10.3.5 The Contractor shall reimburse the Owner for the cost and expense the Owner incurs (1) for remediation of hazardous materials or substances the Contractor brings to the site and negligently handles, or (2) where the Contractor fails to perform its obligations under Section 10.3.1, except to the extent that the cost and expense are due to the Owner's fault or negligence.

§ 10.3.6 If, without negligence on the part of the Contractor, the Contractor is held liable by a government agency for the cost of remediation of a hazardous material or substance solely by reason of performing Work as required by the Contract Documents, the Owner shall reimburse the Contractor for all cost and expense thereby incurred.

§ 10.4 Emergencies

In an emergency affecting safety of persons or property, the Contractor shall act, at the Contractor's discretion, to prevent threatened damage, injury, or loss. Additional compensation or extension of time claimed by the Contractor on account of an emergency shall be determined as provided in Article 15 and Article 7.

ARTICLE 11 INSURANCE AND BONDS

§ 11.1 Contractor's Insurance and Bonds

§ 11.1.1 The Contractor shall purchase and maintain insurance of the types and limits of liability, containing the endorsements, and subject to the terms and conditions, as described in the Agreement or elsewhere in the Contract Documents. The Contractor shall purchase and maintain the required insurance from an insurance company or insurance companies lawfully authorized to issue insurance in the jurisdiction where the Project is located. The Owner, Architect, and Architect's consultants shall be named as additional insureds under the Contractor's commercial general liability policy or as otherwise described in the Contract Documents.

§ 11.1.2 The Contractor shall provide surety bonds of the types, for such penal sums, and subject to such terms and conditions as required by the Contract Documents. The Contractor shall purchase and maintain the required bonds from a company or companies lawfully authorized to issue surety bonds in the jurisdiction where the Project is located.

§ 11.1.3 Upon the request of any person or entity appearing to be a potential beneficiary of bonds covering payment of obligations arising under the Contract, the Contractor shall promptly furnish a copy of the bonds or shall authorize a copy to be furnished.

§ 11.1.4 Notice of Cancellation or Expiration of Contractor's Required Insurance. Within three (3) business days of the date the Contractor becomes aware of an impending or actual cancellation or expiration of any insurance required by the Contract Documents, the Contractor shall provide notice to the Owner of such impending or actual cancellation or expiration. Upon receipt of notice from the Contractor, the Owner shall, unless the lapse in coverage arises from an act

or omission of the Owner, have the right to stop the Work until the lapse in coverage has been cured by the procurement of replacement coverage by the Contractor. The furnishing of notice by the Contractor shall not relieve the Contractor of any contractual obligation to provide any required coverage.

§ 11.2 Owner's Insurance

§ 11.2.1 The Owner shall purchase and maintain insurance of the types and limits of liability, containing the endorsements, and subject to the terms and conditions, as described in the Agreement or elsewhere in the Contract Documents. The Owner shall purchase and maintain the required insurance from an insurance company or insurance companies lawfully authorized to issue insurance in the jurisdiction where the Project is located.

§ 11.2.2 Failure to Purchase Required Property Insurance. If the Owner fails to purchase and maintain the required property insurance, with all of the coverages and in the amounts described in the Agreement or elsewhere in the Contract Documents, the Owner shall inform the Contractor in writing prior to commencement of the Work. Upon receipt of notice from the Owner, the Contractor may delay commencement of the Work and may obtain insurance that will protect the interests of the Contractor, Subcontractors, and Sub-Subcontractors in the Work. When the failure to provide coverage has been cured or resolved, the Contract Sum and Contract Time shall be equitably adjusted. In the event the Owner fails to procure coverage, the Owner waives all rights against the Contractor, Subcontractors, and Sub-subcontractors to the extent the loss to the Owner would have been covered by the insurance to have been procured by the Owner. The cost of the insurance shall be charged to the Owner by a Change Order. If the Owner does not provide written notice, and the Contractor is damaged by the failure or neglect of the Owner to purchase or maintain the required insurance, the Owner shall reimburse the Contractor for all reasonable costs and damages attributable thereto.

§ 11.2.3 Notice of Cancellation or Expiration of Owner's Required Property Insurance. Within three (3) business days of the date the Owner becomes aware of an impending or actual cancellation or expiration of any property insurance required by the Contract Documents, the Owner shall provide notice to the Contractor of such impending or actual cancellation or expiration. Unless the lapse in coverage arises from an act or omission of the Contractor: (1) the Contractor, upon receipt of notice from the Owner, shall have the right to stop the Work until the lapse in coverage has been cured by the procurement of replacement coverage by either the Owner or the Contractor; (2) the Contract Time and Contract Sum shall be equitably adjusted; and (3) the Owner waives all rights against the Contractor, Subcontractors, and Sub-subcontractors to the extent any loss to the Owner would have been covered by the insurance had it not expired or been cancelled. If the Contractor purchases replacement coverage, the cost of the insurance shall be charged to the Owner by an appropriate Change Order. The furnishing of notice by the Owner shall not relieve the Owner of any contractual obligation to provide required insurance.

§ 11.3 Waivers of Subrogation

§ 11.3.1 The Owner and Contractor waive all rights against (1) each other and any of their subcontractors, sub-subcontractors, agents, and employees, each of the other; (2) the Architect and Architect's consultants; and (3) Separate Contractors, if any, and any of their subcontractors, sub-subcontractors, agents, and employees, for damages caused by fire, or other causes of loss, to the extent those losses are covered by property insurance required by the Agreement or other property insurance applicable to the Project, except such rights as they have to proceeds of such insurance. The Owner or Contractor, as appropriate, shall require similar written waivers in favor of the individuals and entities identified above from the Architect, Architect's consultants, Separate Contractors, subcontractors, and sub-subcontractors. The policies of insurance purchased and maintained by each person or entity agreeing to waive claims pursuant to this section 11.3.1 shall not prohibit this waiver of subrogation. This waiver of subrogation shall be effective as to a person or entity (1) even though that person or entity would otherwise have a duty of indemnification, contractual or otherwise, (2) even though that person or entity did not pay the insurance premium directly or indirectly, or (3) whether or not the person or entity had an insurable interest in the damaged property.

§ 11.3.2 If during the Project construction period the Owner insures properties, real or personal or both, at or adjacent to the site by property insurance under policies separate from those insuring the Project, or if after final payment property insurance is to be provided on the completed Project through a policy or policies other than those insuring the Project during the construction period, to the extent permissible by such policies, the Owner waives all rights in accordance with the terms of Section 11.3.1 for damages caused by fire or other causes of loss covered by this separate property insurance.

§ 11.4 Loss of Use, Business Interruption, and Delay in Completion Insurance

Init.

The Owner, at the Owner's option, may purchase and maintain insurance that will protect the Owner against loss of use of the Owner's property, or the inability to conduct normal operations, due to fire or other causes of loss. The Owner waives all rights of action against the Contractor and Architect for loss of use of the Owner's property, due to fire or other hazards however caused.

§11.5 Adjustment and Settlement of Insured Loss

§ 11.5.1 A loss insured under the property insurance required by the Agreement shall be adjusted by the Owner as fiduciary and made payable to the Owner as fiduciary for the insureds, as their interests may appear, subject to requirements of any applicable mortgagee clause and of Section 11.5.2. The Owner shall pay the Architect and Contractor their just shares of insurance proceeds received by the Owner, and by appropriate agreements the Architect and Contractor shall make payments to their consultants and Subcontractors in similar manner.

§ 11.5.2 Prior to settlement of an insured loss, the Owner shall notify the Contractor of the terms of the proposed settlement as well as the proposed allocation of the insurance proceeds. The Contractor shall have 14 days from receipt of notice to object to the proposed settlement or allocation of the proceeds. If the Contractor does not object, the Owner shall settle the loss and the Contractor shall be bound by the settlement and allocation. Upon receipt, the Owner shall deposit the insurance proceeds in a separate account and make the appropriate distributions. Thereafter, if no other agreement is made or the Owner does not terminate the Contract for convenience, the Owner and Contractor shall execute a Change Order for reconstruction of the damaged or destroyed Work in the amount allocated for that purpose. If the Contractor timely objects to either the terms of the proposed settlement or the allocation of the proceeds, the Owner may proceed to settle the insured loss, and any dispute between the Owner and Contractor arising out of the settlement or allocation of the proceeds shall be resolved pursuant to Article 15. Pending resolution of any dispute, the Owner may issue a Construction Change Directive for the reconstruction of the damaged or destroyed Work.

ARTICLE 12 UNCOVERING AND CORRECTION OF WORK

§ 12.1 Uncovering of Work

§ 12.1.1 If a portion of the Work is covered contrary to the Architect's request or to requirements specifically expressed in the Contract Documents, it must, if requested in writing by the Architect, be uncovered for the Architect's examination and be replaced at the Contractor's expense without change in the Contract Time.

§ 12.1.2 If a portion of the Work has been covered that the Architect has not specifically requested to examine prior to its being covered, the Architect may request to see such Work and it shall be uncovered by the Contractor. If such Work is in accordance with the Contract Documents, the Contractor shall be entitled to an equitable adjustment to the Contract Sum and Contract Time as may be appropriate. If such Work is not in accordance with the Contract Documents, the costs of uncovering the Work, and the cost of correction, shall be at the Contractor's expense.

§ 12.2 Correction of Work

§ 12.2.1 Before Substantial Completion

The Contractor shall promptly correct Work rejected by the Architect or failing to conform to the requirements of the Contract Documents, discovered before Substantial Completion and whether or not fabricated, installed or completed. Costs of correcting such rejected Work, including additional testing and inspections, the cost of uncovering and replacement, and compensation for the Architect's services and expenses made necessary thereby, shall be at the Contractor's expense.

§ 12.2.2 After Substantial Completion

§ 12.2.2.1 In addition to the Contractor's obligations under Section 3.5, if, within one year after the date of Substantial Completion of the Work or designated portion thereof or after the date for commencement of warranties established under Section 9.9.1, or by terms of any applicable special warranty required by the Contract Documents, any of the Work is found to be not in accordance with the requirements of the Contract Documents, the Contractor shall correct it promptly after receipt of notice from the Owner to do so, unless the Owner has previously given the Contractor a written acceptance of such condition. The Owner shall give such notice promptly after discovery of the condition. During the one-year period for correction of Work, if the Owner fails to notify the Contractor and give the Contractor an opportunity to make the correction, the Owner waives the rights to require correction by the Contractor and to make a claim for breach of warranty. If the Contractor fails to correct nonconforming Work within a reasonable time during that period after receipt of notice from the Owner or Architect, the Owner may correct it in accordance with Section 2.5.

§ 12.2.2.2 The one-year period for correction of Work shall be extended with respect to portions of Work first performed after Substantial Completion by the period of time between Substantial Completion and the actual completion of that portion of the Work.

§ 12.2.2.3 The one-year period for correction of Work shall not be extended by corrective Work performed by the Contractor pursuant to this Section 12.2.

§ 12.2.3 The Contractor shall remove from the site portions of the Work that are not in accordance with the requirements of the Contract Documents and are neither corrected by the Contractor nor accepted by the Owner.

§ 12.2.4 The Contractor shall bear the cost of correcting destroyed or damaged construction of the Owner or Separate Contractors, whether completed or partially completed, caused by the Contractor's correction or removal of Work that is not in accordance with the requirements of the Contract Documents.

§ 12.2.5 Nothing contained in this Section 12.2 shall be construed to establish a period of limitation with respect to other obligations the Contractor has under the Contract Documents. Establishment of the one-year period for correction of Work as described in Section 12.2.2 relates only to the specific obligation of the Contractor to correct the Work, and has no relationship to the time within which the obligation to comply with the Contract Documents may be sought to be enforced, nor to the time within which proceedings may be commenced to establish the Contractor's liability with respect to the Contractor's obligations other than specifically to correct the Work.

§ 12.3 Acceptance of Nonconforming Work

If the Owner prefers to accept Work that is not in accordance with the requirements of the Contract Documents, the Owner may do so instead of requiring its removal and correction, in which case the Contract Sum will be reduced as appropriate and equitable. Such adjustment shall be effected whether or not final payment has been made.

ARTICLE 13 MISCELLANEOUS PROVISIONS

§ 13.1 Governing Law

The Contract shall be governed by the law of the place where the Project is located, excluding that jurisdiction's choice of law rules. If the parties have selected arbitration as the method of binding dispute resolution, the Federal Arbitration Act shall govern Section 15.4.

§ 13.2 Successors and Assigns

§ 13.2.1 The Owner and Contractor respectively bind themselves, their partners, successors, assigns, and legal representatives to covenants, agreements, and obligations contained in the Contract Documents. Except as provided in Section 13.2.2, neither party to the Contract shall assign the Contract as a whole without written consent of the other. If either party attempts to make an assignment without such consent, that party shall nevertheless remain legally responsible for all obligations under the Contract.

§ 13.2.2 The Owner may, without consent of the Contractor, assign the Contract to a lender providing construction financing for the Project, if the lender assumes the Owner's rights and obligations under the Contract Documents. The Contractor shall execute all consents reasonably required to facilitate the assignment.

§ 13.3 Rights and Remedies

§ 13.3.1 Duties and obligations imposed by the Contract Documents and rights and remedies available thereunder shall be in addition to and not a limitation of duties, obligations, rights, and remedies otherwise imposed or available by law.

§ 13.3.2 No action or failure to act by the Owner, Architect, or Contractor shall constitute a waiver of a right or duty afforded them under the Contract, nor shall such action or failure to act constitute approval of or acquiescence in a breach thereunder, except as may be specifically agreed upon in writing.

§ 13.4 Tests and Inspections

§ 13.4.1 Tests, inspections, and approvals of portions of the Work shall be made as required by the Contract Documents and by applicable laws, statutes, ordinances, codes, rules, and regulations or lawful orders of public authorities. Unless otherwise provided, the Contractor shall make arrangements for such tests, inspections, and

approvals with an independent testing laboratory or entity acceptable to the Owner, or with the appropriate public authority, and shall bear all related costs of tests, inspections, and approvals. The Contractor shall give the Architect timely notice of when and where tests and inspections are to be made so that the Architect may be present for such procedures. The Owner shall bear costs of tests, inspections, or approvals that do not become requirements until after bids are received or negotiations concluded. The Owner shall directly arrange and pay for tests, inspections, or approvals where building codes or applicable laws or regulations so require.

§ 13.4.2 If the Architect, Owner, or public authorities having jurisdiction determine that portions of the Work require additional testing, inspection, or approval not included under Section 13.4.1, the Architect will, upon written authorization from the Owner, instruct the Contractor to make arrangements for such additional testing, inspection, or approval, by an entity acceptable to the Owner, and the Contractor shall give timely notice to the Architect of when and where tests and inspections are to be made so that the Architect may be present for such procedures. Such costs, except as provided in Section 13.4.3, shall be at the Owner's expense.

§ 13.4.3 If procedures for testing, inspection, or approval under Sections 13.4.1 and 13.4.2 reveal failure of the portions of the Work to comply with requirements established by the Contract Documents, all costs made necessary by such failure, including those of repeated procedures and compensation for the Architect's services and expenses, shall be at the Contractor's expense.

§ 13.4.4 Required certificates of testing, inspection, or approval shall, unless otherwise required by the Contract Documents, be secured by the Contractor and promptly delivered to the Architect.

§ 13.4.5 If the Architect is to observe tests, inspections, or approvals required by the Contract Documents, the Architect will do so promptly and, where practicable, at the normal place of testing.

§ 13.4.6 Tests or inspections conducted pursuant to the Contract Documents shall be made promptly to avoid unreasonable delay in the Work.

§ 13.5 Interest

Payments due and unpaid under the Contract Documents shall bear interest from the date payment is due at the rate the parties agree upon in writing or, in the absence thereof, at the legal rate prevailing from time to time at the place where the Project is located.

ARTICLE 14 TERMINATION OR SUSPENSION OF THE CONTRACT

§ 14.1 Termination by the Contractor

§ 14.1.1 The Contractor may terminate the Contract if the Work is stopped for a period of 30 consecutive days through no act or fault of the Contractor, a Subcontractor, a Sub-subcontractor, their agents or employees, or any other persons or entities performing portions of the Work, for any of the following reasons:

- .1 Issuance of an order of a court or other public authority having jurisdiction that requires all Work to be stopped;
- .2 An act of government, such as a declaration of national emergency, that requires all Work to be stopped;
- .3 Because the Architect has not issued a Certificate for Payment and has not notified the Contractor of the reason for withholding certification as provided in Section 9.4.1, or because the Owner has not made payment on a Certificate for Payment within the time stated in the Contract Documents; or
- .4 The Owner has failed to furnish to the Contractor reasonable evidence as required by Section 2.2.

§ 14.1.2 The Contractor may terminate the Contract if, through no act or fault of the Contractor, a Subcontractor, a Sub-subcontractor, their agents or employees, or any other persons or entities performing portions of the Work, repeated suspensions, delays, or interruptions of the entire Work by the Owner as described in Section 14.3, constitute in the aggregate more than 100 percent of the total number of days scheduled for completion, or 120 days in any 365-day period, whichever is less.

§ 14.1.3 If one of the reasons described in Section 14.1.1 or 14.1.2 exists, the Contractor may, upon seven days' notice to the Owner and Architect, terminate the Contract and recover from the Owner payment for Work executed, as well as reasonable overhead and profit on Work not executed, and costs incurred by reason of such termination.

§ 14.1.4 If the Work is stopped for a period of 60 consecutive days through no act or fault of the Contractor, a Subcontractor, a Sub-subcontractor, or their agents or employees or any other persons or entities performing portions of the Work because the Owner has repeatedly failed to fulfill the Owner's obligations under the Contract Documents with respect to matters important to the progress of the Work, the Contractor may, upon seven additional days' notice to the Owner and the Architect, terminate the Contract and recover from the Owner as provided in Section 14.1.3.

§ 14.2 Termination by the Owner for Cause

§ 14.2.1 The Owner may terminate the Contract if the Contractor

- .1 repeatedly refuses or fails to supply enough properly skilled workers or proper materials;
- .2 fails to make payment to Subcontractors or suppliers in accordance with the respective agreements between the Contractor and the Subcontractors or suppliers;
- .3 repeatedly disregards applicable laws, statutes, ordinances, codes, rules and regulations, or lawful orders of a public authority; or
- .4 otherwise is guilty of substantial breach of a provision of the Contract Documents.

§ 14.2.2 When any of the reasons described in Section 14.2.1 exist, and upon certification by the Architect that sufficient cause exists to justify such action, the Owner may, without prejudice to any other rights or remedies of the Owner and after giving the Contractor and the Contractor's surety, if any, seven days' notice, terminate employment of the Contractor and may, subject to any prior rights of the surety:

- .1 Exclude the Contractor from the site and take possession of all materials, equipment, tools, and construction equipment and machinery thereon owned by the Contractor;
- .2 Accept assignment of subcontracts pursuant to Section 5.4; and
- .3 Finish the Work by whatever reasonable method the Owner may deem expedient. Upon written request of the Contractor, the Owner shall furnish to the Contractor a detailed accounting of the costs incurred by the Owner in finishing the Work.

§ 14.2.3 When the Owner terminates the Contract for one of the reasons stated in Section 14.2.1, the Contractor shall not be entitled to receive further payment until the Work is finished.

§ 14.2.4 If the unpaid balance of the Contract Sum exceeds costs of finishing the Work, including compensation for the Architect's services and expenses made necessary thereby, and other damages incurred by the Owner and not expressly waived, such excess shall be paid to the Contractor. If such costs and damages exceed the unpaid balance, the Contractor shall pay the difference to the Owner. The amount to be paid to the Contractor or Owner, as the case may be, shall be certified by the Initial Decision Maker, upon application, and this obligation for payment shall survive termination of the Contract.

§ 14.3 Suspension by the Owner for Convenience

§ 14.3.1 The Owner may, without cause, order the Contractor in writing to suspend, delay or interrupt the Work, in whole or in part for such period of time as the Owner may determine.

§ 14.3.2 The Contract Sum and Contract Time shall be adjusted for increases in the cost and time caused by suspension, delay, or interruption under Section 14.3.1. Adjustment of the Contract Sum shall include profit. No adjustment shall be made to the extent

- .1 that performance is, was, or would have been, so suspended, delayed, or interrupted, by another cause for which the Contractor is responsible; or
- .2 that an equitable adjustment is made or denied under another provision of the Contract.

§ 14.4 Termination by the Owner for Convenience

§ 14.4.1 The Owner may, at any time, terminate the Contract for the Owner's convenience and without cause.

§ 14.4.2 Upon receipt of notice from the Owner of such termination for the Owner's convenience, the Contractor shall

- .1 cease operations as directed by the Owner in the notice;
- .2 take actions necessary, or that the Owner may direct, for the protection and preservation of the Work; and
- .3 except for Work directed to be performed prior to the effective date of termination stated in the notice, terminate all existing subcontracts and purchase orders and enter into no further subcontracts and purchase orders.

§ 14.4.3 In case of such termination for the Owner's convenience, the Owner shall pay the Contractor for Work properly executed; costs incurred by reason of the termination, including costs attributable to termination of Subcontracts; and the termination fee, if any, set forth in the Agreement.

ARTICLE 15 CLAIMS AND DISPUTES

§ 15.1 Claims

§ 15.1.1 Definition

A Claim is a demand or assertion by one of the parties seeking, as a matter of right, payment of money, a change in the Contract Time, or other relief with respect to the terms of the Contract. The term "Claim" also includes other disputes and matters in question between the Owner and Contractor arising out of or relating to the Contract. The responsibility to substantiate Claims shall rest with the party making the Claim. This Section 15.1.1 does not require the Owner to file a Claim in order to impose liquidated damages in accordance with the Contract Documents.

§ 15.1.2 Time Limits on Claims

The Owner and Contractor shall commence all Claims and causes of action against the other and arising out of or related to the Contract, whether in contract, tort, breach of warranty or otherwise, in accordance with the requirements of the binding dispute resolution method selected in the Agreement and within the period specified by applicable law, but in any case not more than 10 years after the date of Substantial Completion of the Work. The Owner and Contractor waive all Claims and causes of action not commenced in accordance with this Section 15.1.2.

§ 15.1.3 Notice of Claims

§ 15.1.3.1 Claims by either the Owner or Contractor, where the condition giving rise to the Claim is first discovered prior to expiration of the period for correction of the Work set forth in Section 12.2.2, shall be initiated by notice to the other party and to the Initial Decision Maker with a copy sent to the Architect, if the Architect is not serving as the Initial Decision Maker. Claims by either party under this Section 15.1.3.1 shall be initiated within 21 days after occurrence of the event giving rise to such Claim or within 21 days after the claimant first recognizes the condition giving rise to the Claim, whichever is later.

§ 15.1.3.2 Claims by either the Owner or Contractor, where the condition giving rise to the Claim is first discovered after expiration of the period for correction of the Work set forth in Section 12.2.2, shall be initiated by notice to the other party. In such event, no decision by the Initial Decision Maker is required.

§ 15.1.4 Continuing Contract Performance

§ 15.1.4.1 Pending final resolution of a Claim, except as otherwise agreed in writing or as provided in Section 9.7 and Article 14, the Contractor shall proceed diligently with performance of the Contract and the Owner shall continue to make payments in accordance with the Contract Documents.

§ 15.1.4.2 The Contract Sum and Contract Time shall be adjusted in accordance with the Initial Decision Maker's decision, subject to the right of either party to proceed in accordance with this Article 15. The Architect will issue Certificates for Payment in accordance with the decision of the Initial Decision Maker.

§ 15.1.5 Claims for Additional Cost

If the Contractor wishes to make a Claim for an increase in the Contract Sum, notice as provided in Section 15.1.3 shall be given before proceeding to execute the portion of the Work that is the subject of the Claim. Prior notice is not required for Claims relating to an emergency endangering life or property arising under Section 10.4.

§ 15.1.6 Claims for Additional Time

§ 15.1.6.1 If the Contractor wishes to make a Claim for an increase in the Contract Time, notice as provided in Section 15.1.3 shall be given. The Contractor's Claim shall include an estimate of cost and of probable effect of delay on progress of the Work. In the case of a continuing delay, only one Claim is necessary.

§ 15.1.6.2 If adverse weather conditions are the basis for a Claim for additional time, such Claim shall be documented by data substantiating that weather conditions were abnormal for the period of time, could not have been reasonably anticipated, and had an adverse effect on the scheduled construction.

§ 15.1.7 Waiver of Claims for Consequential Damages

The Contractor and Owner waive Claims against each other for consequential damages arising out of or relating to this Contract. This mutual waiver includes

- .1 damages incurred by the Owner for rental expenses, for losses of use, income, profit, financing, business and reputation, and for loss of management or employee productivity or of the services of such persons; and
- .2 damages incurred by the Contractor for principal office expenses including the compensation of personnel stationed there, for losses of financing, business and reputation, and for loss of profit, except anticipated profit arising directly from the Work.

This mutual waiver is applicable, without limitation, to all consequential damages due to either party's termination in accordance with Article 14. Nothing contained in this Section 15.1.7 shall be deemed to preclude assessment of liquidated damages, when applicable, in accordance with the requirements of the Contract Documents.

§ 15.2 Initial Decision

§ 15.2.1 Claims, excluding those where the condition giving rise to the Claim is first discovered after expiration of the period for correction of the Work set forth in Section 12.2.2 or arising under Sections 10.3, 10.4, and 11.5, shall be referred to the Initial Decision Maker for initial decision. The Architect will serve as the Initial Decision Maker, unless otherwise indicated in the Agreement. Except for those Claims excluded by this Section 15.2.1, an initial decision shall be required as a condition precedent to mediation of any Claim. If an initial decision has not been rendered within 30 days after the Claim has been referred to the Initial Decision Maker, the party asserting the Claim may demand mediation and binding dispute resolution without a decision having been rendered. Unless the Initial Decision Maker and all affected parties agree, the Initial Decision Maker will not decide disputes between the Contractor and persons or entities other than the Owner.

§ 15.2.2 The Initial Decision Maker will review Claims and within ten days of the receipt of a Claim take one or more of the following actions: (1) request additional supporting data from the claimant or a response with supporting data from the other party, (2) reject the Claim in whole or in part, (3) approve the Claim, (4) suggest a compromise, or (5) advise the parties that the Initial Decision Maker is unable to resolve the Claim if the Initial Decision Maker lacks sufficient information to evaluate the merits of the Claim or if the Initial Decision Maker concludes that, in the Initial Decision Maker's sole discretion, it would be inappropriate for the Initial Decision Maker to resolve the Claim.

§ 15.2.3 In evaluating Claims, the Initial Decision Maker may, but shall not be obligated to, consult with or seek information from either party or from persons with special knowledge or expertise who may assist the Initial Decision Maker in rendering a decision. The Initial Decision Maker may request the Owner to authorize retention of such persons at the Owner's expense.

§ 15.2.4 If the Initial Decision Maker requests a party to provide a response to a Claim or to furnish additional supporting data, such party shall respond, within ten days after receipt of the request, and shall either (1) provide a response on the requested supporting data, (2) advise the Initial Decision Maker when the response or supporting data will be furnished, or (3) advise the Initial Decision Maker that no supporting data will be furnished. Upon receipt of the response or supporting data, if any, the Initial Decision Maker will either reject or approve the Claim in whole or in part.

§ 15.2.5 The Initial Decision Maker will render an initial decision approving or rejecting the Claim, or indicating that the Initial Decision Maker is unable to resolve the Claim. This initial decision shall (1) be in writing; (2) state the reasons therefor; and (3) notify the parties and the Architect, if the Architect is not serving as the Initial Decision Maker, of any change in the Contract Sum or Contract Time or both. The initial decision shall be final and binding on the parties but subject to mediation and, if the parties fail to resolve their dispute through mediation, to binding dispute resolution.

§ 15.2.6 Either party may file for mediation of an initial decision at any time, subject to the terms of Section 15.2.6.1.

§ 15.2.6.1 Either party may, within 30 days from the date of receipt of an initial decision, demand in writing that the other party file for mediation. If such a demand is made and the party receiving the demand fails to file for mediation within 30 days after receipt thereof, then both parties waive their rights to mediate or pursue binding dispute resolution proceedings with respect to the initial decision.

§ 15.2.7 In the event of a Claim against the Contractor, the Owner may, but is not obligated to, notify the surety, if any, of the nature and amount of the Claim. If the Claim relates to a possibility of a Contractor's default, the Owner may, but is not obligated to, notify the surety and request the surety's assistance in resolving the controversy.

§ 15.2.8 If a Claim relates to or is the subject of a mechanic's lien, the party asserting such Claim may proceed in accordance with applicable law to comply with the lien notice or filing deadlines.

§ 15.3 Mediation

§ 15.3.1 Claims, disputes, or other matters in controversy arising out of or related to the Contract, except those waived as provided for in Sections 9.10.4, 9.10.5, and 15.1.7, shall be subject to mediation as a condition precedent to binding dispute resolution.

§ 15.3.2 The parties shall endeavor to resolve their Claims by mediation which, unless the parties mutually agree otherwise, shall be administered by the American Arbitration Association in accordance with its Construction Industry Mediation Procedures in effect on the date of the Agreement. A request for mediation shall be made in writing, delivered to the other party to the Contract, and filed with the person or entity administering the mediation. The request may be made concurrently with the filing of binding dispute resolution proceedings but, in such event, mediation shall proceed in advance of binding dispute resolution proceedings, which shall be stayed pending mediation for a period of 60 days from the date of filing, unless stayed for a longer period by agreement of the parties or court order. If an arbitration is stayed pursuant to this Section 15.3.2, the parties may nonetheless proceed to the selection of the arbitrator(s) and agree upon a schedule for later proceedings.

§ 15.3.3 Either party may, within 30 days from the date that mediation has been concluded without resolution of the dispute or 60 days after mediation has been demanded without resolution of the dispute, demand in writing that the other party file for binding dispute resolution. If such a demand is made and the party receiving the demand fails to file for binding dispute resolution within 60 days after receipt thereof, then both parties waive their rights to binding dispute resolution proceedings with respect to the initial decision.

§ 15.3.4 The parties shall share the mediator's fee and any filing fees equally. The mediation shall be held in the place where the Project is located, unless another location is mutually agreed upon. Agreements reached in mediation shall be enforceable as settlement agreements in any court having jurisdiction thereof.

§ 15.4 Arbitration

§ 15.4.1 If the parties have selected arbitration as the method for binding dispute resolution in the Agreement, any Claim subject to, but not resolved by, mediation shall be subject to arbitration which, unless the parties mutually agree otherwise, shall be administered by the American Arbitration Association in accordance with its Construction Industry Arbitration Rules in effect on the date of the Agreement. The Arbitration shall be conducted in the place where the Project is located, unless another location is mutually agreed upon. A demand for arbitration shall be made in writing, delivered to the other party to the Contract, and filed with the person or entity administering the arbitration. The party filing a notice of demand for arbitration must assert in the demand all Claims then known to that party on which arbitration is permitted to be demanded.

§ 15.4.1.1 A demand for arbitration shall be made no earlier than concurrently with the filing of a request for mediation, but in no event shall it be made after the date when the institution of legal or equitable proceedings based on the Claim would be barred by the applicable statute of limitations. For statute of limitations purposes, receipt of a written demand for arbitration by the person or entity administering the arbitration shall constitute the institution of legal or equitable proceedings based on the Claim.

§ 15.4.2 The award rendered by the arbitrator or arbitrators shall be final, and judgment may be entered upon it in accordance with applicable law in any court having jurisdiction thereof.

§ 15.4.3 The foregoing agreement to arbitrate and other agreements to arbitrate with an additional person or entity duly consented to by parties to the Agreement, shall be specifically enforceable under applicable law in any court having jurisdiction thereof.

§ 15.4.4 Consolidation or Joinder

§ 15.4.4.1 Subject to the rules of the American Arbitration Association or other applicable arbitration rules, either party may consolidate an arbitration conducted under this Agreement with any other arbitration to which it is a party provided that (1) the arbitration agreement governing the other arbitration permits consolidation, (2) the arbitrations to be consolidated substantially involve common questions of law or fact, and (3) the arbitrations employ materially similar procedural rules and methods for selecting arbitrator(s).

§ 15.4.4.2 Subject to the rules of the American Arbitration Association or other applicable arbitration rules, either party may include by joinder persons or entities substantially involved in a common question of law or fact whose presence is required if complete relief is to be accorded in arbitration, provided that the party sought to be joined consents in writing to such joinder. Consent to arbitration involving an additional person or entity shall not constitute consent to arbitration of any claim, dispute or other matter in question not described in the written consent.

§ 15.4.4.3 The Owner and Contractor grant to any person or entity made a party to an arbitration conducted under this Section 15.4, whether by joinder or consolidation, the same rights of joinder and consolidation as those of the Owner and Contractor under this Agreement.

State of West Virginia

Supplementary Conditions to AIA Document A201-2017
General Conditions of the Contract for Construction

The following Supplementary Conditions modify the General Conditions of the Contract for Construction, AIA Document A201, 2017 Edition. Where a portion of the General Conditions is modified or deleted by these Supplementary Conditions, the unaltered portions of the General Conditions shall remain in effect.

Order of Precedence: The documents contained in the contract to which this document has been attached shall be interpreted in the following order of precedence:

First Priority – Documents developed by the State or agency and utilized to provide public notice of the solicitation, along with other general terms and conditions shall be first in priority.

Second Priority – This document "Supplementary Conditions to the AIA Document A201-2017 General Conditions of the Contract for Construction" shall be second in priority.

Third Priority – all other AIA documents including, but not limited to, the AIA Document A201-2017 General Conditions of the Contract for Construction and the A101-2017 Standard Form of Agreement Between Owner and Contractor (when utilized) shall be third or lower in priority.

**ARTICLE 1
GENERAL PROVISIONS**

Add the following Section to Article 1:

§1.05 PARTY RELATIONS

§1.05 The Owner and their consultants, the Architect and their Consultants, and the Contractor and their Subcontractors agree to proceed with the Work on the basis of mutual trust, good faith and fair dealing.

§1.1 BASIC DEFINITIONS

§1.1.1 THE CONTRACT DOCUMENTS

§1.1.1 Delete the last sentence of this Section and substitute the following:

The Contract Documents also include the Bidding Documents (Advertisement or Invitation to Bid, Request for Quotations/Bids, Instructions to Bidders, Form of Proposal, Bid Bond and Sample Forms), Performance Bond, Payment Bond, Maintenance Bond (if applicable), Certificates of Insurance, Special Provisions For Disadvantaged and Women Business Enterprise Utilization (if bound herein).

§1.1.2 THE CONTRACT

§1.1.2 Make the following changes to Section 1.1.2:

In the last sentence, insert "and the Contractor" after "The Architect" and delete "the Architect's" and insert "their respective".

§1.2 Correlation and intent of Contract Documents

§1.2.1.1 In the second sentence, remove "any law" and insert "West Virginia law or any applicable federal law". In the last sentence, remove "by law" and insert "West Virginia law or any applicable federal law".

§1.7 Digital Data Use and Transmission

§1.7 Delete the last sentence of this section in its entirety.

§1.8 Building Information Models Use and Reliance

§ 1.8 Remove this section in its entirety and replace it with the following:

"Any use of, or reliance on, all or a portion of a building information model must be approved in advance by Owner and will only be permitted if the Parties have agreed upon and executed written documents to memorialize protocols governing the use of, and reliance on, the information contained in the model."

ARTICLE 2
OWNER

§2.1 GENERAL

§ 2.1.1 Add the following after the last sentence:

Notwithstanding the foregoing, the parties understand that since Owner is a government entity, change orders will often require approval by entities in addition to owner. When owner is a state agency, those entities may include, but are not limited to, the West Virginia Attorney General's Office and the West Virginia Purchasing Division. Additionally, approval may be required by agencies providing project funding, including but not limited to, West Virginia School Building Authority and agencies of the United States federal government.

§2.1.2 Delete Section 2.1.2 in its entirety.

§2.1 Add the following Section to 2.1:

§2.1.3 The Owner and the agency funding the project reserve the right to maintain a full time or part time project representative (sometimes referred to as the "Clerk of the Works") at the project site who shall keep the Owner informed of the progress and quality of the Work and responsibilities. The Contractor shall cooperate and assist the Clerk of the Works in the performance of his/her duties. The Clerk of the Works will not interfere with or be responsible for the Contractor's supervision and direction of the Work, and the Contractor's means, methods, techniques, sequences, and procedures, and for coordinating all portions of the Work. The Clerk of the Works may facilitate communications between the Owner, Architect, and Contractor but has no authority to make decisions for the Owner, approve modifications to the Contract Documents, the Contract Time, or Contract Sum. Additionally, Contractor is not permitted to rely on or consider decisions made by the Clerk of the Works on behalf of Owner

§2.2 Evidence of the Owner's Financial Arrangements: Delete § 2.2 and all of its subsections in its entirety.

§2.3 Information and Services Required of Owner

§2.3.2 Make the following changes to Section 2.3.2:

In first sentence, delete the period and add ", when required pursuant to West Virginia Code §30-12-1 et seq." Add the following sentence at the end of Section 2.3.2: "If the Owner does not retain an architect lawfully licensed to practice architecture or an entity lawfully practicing architecture in the jurisdiction where the Project is located, the Owner will appoint an individual to assume the role and obligations of the Architect pursuant to this Agreement."

§2.3.3 Delete this section in its entirety.

§2.3.4 Delete the last sentence of Section 2.3.4 and substitute the following:

The Contractor shall confirm the locations of each utility. If the Owner has provided geotechnical and other tests to determine subsurface conditions, the Owner will provide such documents to the Contractor; the Contractor acknowledges that it will make no claims for any subsurface or any other conditions revealed by these tests.

ARTICLE 3
CONTRACTOR

§3.2 REVIEW OF CONTRACT DOCUMENTS AND FIELD CONDITIONS BY CONTRACTOR

§3.2.2 Add the following sentence to the end of Section 3.2.2:

Claims by Contractor resulting from its failure to familiarize itself with the site shall be deemed waived. Additionally, by submitting a bid or otherwise entering into this contract, Contractor acknowledges that it has reviewed and understands the contract documents and the work required by those documents. Any claims arising from Contractor's failure to review and understand the contract documents shall be deemed waived.

§3.2.3 Delete Section 3.2.3 in its entirety and substitute the following:

§3.2.3 The Contractor acknowledges its continuing duty to review and evaluate the Construction Documents during performance of its services and shall immediately notify the Owner and the Architect about any problems, conflicts, defects, deficiencies, inconsistencies or omissions it discovers in or between the Construction Documents; and variances it discovers between the Construction Documents and applicable laws, statutes, building codes, rules and regulations.

§ 3.2.4 Add the following clauses to Section 3.2.4:

§3.2.4.1 If the Contractor performs any Work which it knows or should have known involves a recognized problem, conflict, defect, deficiency, inconsistency or omission in the Construction Documents; or a variance between the Construction Documents and requirements of applicable laws, statutes, building codes, rules and regulations, without notifying the Owner and the Architect prior to receiving written authorization from the Architect to proceed, the Contractor shall be responsible for the consequences of such performance.

§3.2.4.2 Before ordering any materials or doing any Work, the Contractor and Subcontractors shall verify all measurements at the site and shall be responsible for the correctness of same. Discrepancies shall be reported in writing to the Architect prior to proceeding with the Work. No extra charge or compensation will be

entertained due to differences between actual measurements and dimensions indicated on the drawings, if such differences do not result in a change in the scope of Work or if the Architect failed to receive written notice before the Work was performed.

§3.4 LABOR AND MATERIALS

§3.4.1 Vendor must review and comply with the following statutory requirements affecting public construction projects, as well as any other applicable laws that are not referenced herein:

- W. Va. Code § 5-19-1 *et seq.*, relating to domestic steel preference.
- W. Va. Code § 5A-3-56 relating to domestic steel preference, provided that the Owner is a state agency subject to Chapter 5A, Article 3 of the W. Va. Code.
- W. Va. Code § §21-1C-1 *et seq.*, relating to local hiring preference
- W. Va. Code §21-1D-1 *et seq.*, relating to drug free workplace requirements.

§3.4 Add the following Sections to 3.4:

§3.4.4 Where materials and equipment are to be provided by the Owner under the Contract Documents, the Contractor shall notify the Owner in writing as to when materials and equipment are required on the project site in sufficient time to avoid delay in the Work.

§3.4.5 The Contractor shall employ labor on the Project or in connection with the Work, capable of working harmoniously with all trade crafts and any other individuals associated with the Project. The Contractor shall also use its best efforts and implement policies and practices to minimize the likelihood of any strike, work stoppage or other labor disturbance. Except as specifically provided in this Agreement, Contractor shall not be entitled to any adjustment in the Contract sum or Contract time and shall be liable to the Owner for all damages suffered by the Owner occurring as a result of work stoppages, slowdowns, disputes, or strikes by the work force of or provided by Contractor or its Subcontractors.

§3.5 WARRANTY

§3.5 Add the following sentence at the end of Section 3.5:

The Contractor agrees to assign to the Owner at time of Final Completion of the Work, any and all manufacturer's warranties relating to materials and labor used in the Work and further agrees to perform the Work in such a manner so as to preserve any and all such warranties.

§3.8 ALLOWANCES

§3.8.3 Make the following change to Section 3.8.3:

§3.8.3 Delete "with reasonable promptness" and insert "in sufficient time to avoid delay in the Work."

Add the following Section to 3.8:

§3.8.4 The Contractor shall promptly submit to the Owner an itemized account of any expenditure by the Contractor of the Contract allowance in sufficient detail to allow the Owner to properly account for such expenditure.

§3.9 SUPERINTENDENT/PROJECT MANAGER

§3.9.1 Add the following sentence to the end of Section 3.9.1:

The Contractor may also employ a competent project manager.

§3.9.2 Make the following changes to Section 3.9.2:

In the first sentence, add "and project manager, if applicable" after "superintendent." In the second sentence, add "or project manager, if applicable," after "superintendent."

§3.9.3 Make the following changes to Section 3.9.3:

In the first sentence, add "or project manager, if applicable," after "superintendent." In the second sentence, add "or project manager, if applicable," after "superintendent."

§3.9 Add the following Section to 3.9:

§3.9.4 The Owner shall have the right, at any time, to direct a change in the Contractor's representatives if their performance is deemed unsatisfactory.

§3.10 CONTRACTOR'S CONSTRUCTION SCHEDULES

§3.10.1 Make the following changes to Section 3.10.1:

In the first sentence, delete the word "promptly" and substitute "by the earliest reasonable date".

Add the following sentence to the end of Section 3.10.1: "The Contractor shall submit an updated construction schedule with each payment application, unless waived by the Owner."

Add the following Sections to 3.10:

§3.10.4 At any time after the first thirty (30) days of the Contract Time, if it is found that the project is two (2) weeks or more behind schedule, beyond approved time extensions, or if at any time during

the last thirty (30) days of the scheduled Contract Time the Contractor is one (1) week or more behind schedule, the Contractor shall immediately submit a plan to the Owner describing how the Work will be placed back on schedule within the remaining Contract Time.

§3.10.5 If the Owner and the Architect determine that the performance of the Work during any stage of the construction schedule last approved by the Owner has not progressed or reached the level of completion required by the Contract Documents, the Owner will have the right to order the Contractor to take corrective measures (hereinafter referred to collectively as Extraordinary Measures) necessary to expedite the progress of the Work, including, without limitation: (1) working additional shifts or overtime; (2) supplying additional manpower, equipment and facilities; and (3) other similar measures. Such Extraordinary Measures shall continue until the progress of the Work complies with the last approved construction schedule. The Owner's right to require Extraordinary Measures is solely for the purpose of ensuring the Contractor's compliance with the construction schedule after allowing for approved extensions of Contract Time as provided elsewhere in this Agreement. The Contractor is not entitled to an adjustment in the Contract Sum in connection with any Extraordinary Measures required by the Owner. The Owner may exercise its rights under this Section as frequently as the Owner deems necessary to ensure that the Contractor's performance of the Work will comply with the construction schedule.

§3.11 DOCUMENTS AND SAMPLES AT THE SITE

§3.11 Insert the following sentence at the end of Section 3.11:

The Contractor's compliance with this Section 3.11 shall be a condition precedent to any obligation of the Owner to make Final Payment pursuant to this Agreement.

§3.15 CLEANING UP

§3.15.2 Delete Section 3.15.2 in its entirety and substitute the following:

§3.15.2 If the Contractor fails to clean up as provided in the Contract Documents, the Owner may do so and may withhold such reasonable costs as necessary for the fulfillment of the Contractor's obligation under this Section 3.15. If the reasonable costs of such cleaning exceed the Contract Sum then due the Contractor, the Contractor shall reimburse the Owner the difference within thirty (30) consecutive calendar days of the Owner's written request.

Any materials, tools, supplies, or other personal property left by the Contractor shall be deemed abandoned property and the Owner shall have no obligation to hold or store the property on behalf of Contractor and may dispose of the abandoned property as if it were property of the State of West Virginia. Provided however, that prior to treating property as abandoned and disposing of it, Owner must

first provide Contractor with 10 days notice of its intent to do so. If any materials, tools, supplies or other personal property belong to a subcontractor, then Contractor is obligated to communicate this notice to its subcontractor immediately.

§3.15 Add the following Section to 3.15:

§3.15.3 In order to achieve Substantial Completion, as defined by Section 9.8, for any portion of the Work, the Contractor must have the area where the Work is located fully cleaned and all materials and/or debris removed from site. The Certificate of Substantial Completion will not be issued until the Contractor has met this obligation.

ARTICLE 4 ARCHITECT

§4.1 GENERAL

§4.2 ADMINISTRATION OF THE CONTRACT

§4.2 Make the following changes to Section 4.2:

§4.2.1 In the first sentence of Section 4.2.1 after the word Architect add ", unless otherwise indicated by the Owner,".

§4.2.2 In the first sentence of Section 4.2.2 strike the word "generally."

§4.2.3 In the first sentence of Section 4.2.3 strike the word "reasonably."

§4.2.5 Add the following sentence at the end of Section 4.2.5:

The Architect upon receipt of an Application for Payment from the Contractor shall either review and certify such amounts due for payment or return such Application for Payment to the Contractor for correction(s) within five (5) consecutive business days of receipt.

§4.2.7 Delete the first sentence of Section 4.2.7 and substitute the following:

The Architect will review and approve, or take other appropriate action upon, the Contractor's submittals such as Shop Drawings, Product Data and Samples for the purpose of checking for conformance with the Contract Documents.

Modify the second to last sentence by removing it in its entirety and replacing it with the following: The Architect's review shall not constitute approval of safety precautions or of any construction means, methods, techniques, sequences, or procedures, unless the Architect has established the required construction means, methods, techniques, sequences, or procedures, or the Contract Documents require such approval.

§4.2.8 Make the following change to Section 4.2.8:

In the first sentence, after the word Architect add ", in consultation with the Owner,".

**ARTICLE 5
SUBCONTRACTORS**

§5.2 Award of Subcontracts and Other Contracts for Portions of Work

§5.2.1 Add the following sentence to Section 5.2.1.

This provision in no way limits the Contractor's legal obligations to report subcontractors and labor/material suppliers under W. Va. Code § 5-22-1(f) and obtain approval under W. Va. Code § 5-22-1(g) prior to any subcontractor substitution.

§5.4 Contingent Assignment of Subcontracts: This section is removed in its entirety and replaced with the following:

§5.4 Emergency Contracts with Subcontractors:

In the event that the general contractor fails to fulfill its contractual obligations and the performance bond has failed to provide an adequate remedy, Owner has the right to execute emergency contracts with subcontractors to ensure continuation of the work, provided that doing so is in compliance with the laws, rules, and procedures governing emergency contracting authority for Owner, and the emergency contract terms comply with all other applicable laws, rules, and procedures.

**ARTICLE 7
CHANGES IN THE WORK**

§7.1 General

§7.1.2. In Section 7.1.2. remove the word "alone" and insert "with approval by the Owner."

§7.2 CHANGE ORDERS

§7.2 Add the following Section to 7.2:

§7.2.2 A written Change Order as defined under 7.2.1 above constitutes a final settlement of all matters relating to the change in the Work which is the subject of the Change Order, including, but not limited to general conditions, all direct or indirect costs associated with such change and any and all adjustment to the Contract Sum and Contract Time. The parties also understand and agree that if Owner is a state agency, change orders may require approval by entities in addition to Owner. Those entities may include, but are not limited to, the West Virginia Purchasing Division, and the West Virginia Attorney General's Office. Owner

and Contractor must discuss the change order approval requirements prior to executing this agreement.

Add the following section to § 7.2

§7.2.3. Allowance for Overhead and Profit: Contractor's overhead and profit for a change order issued under this Article included in the total cost to the Owner shall not exceed based on the following schedule:

.1 For the Contractor, for any Work performed by the Contractor's own forces, fifteen percent (15%) of the cost.

.2 For the Contractor, for Work performed by the Contractor's Subcontractor, ten percent (10%) of the amount due the Subcontractor.

.3 For each Subcontractor or Sub-Subcontractor involved, for any Work performed by that Subcontractor's own forces, fifteen percent (15%) of the cost.

.4. For each Subcontractor, for Work performed by the Subcontractor's Sub-subcontractors, ten percent (10%) of the amount due the Sub-subcontractor.

.5 Cost to which overhead and profit is to be applied shall be determined in accordance with Section 7.3.7. Estimated labor hours shall include hours only for those workmen and working foremen directly involved in performing the Change Order work. Supervision above the level of working foremen (such as general foremen, superintendent, project manager, etc.) is considered to be included in the allowance for Overhead and Profit. Hand tools are defined as equipment with a value of \$1,000 or less. For Contractor owned equipment, the "bare" equipment rental rates allowed to be used for pricing Change Order proposals shall be not more than the monthly rate listed in the most current publication of The AED Green Book divided by 176 to arrive at a maximum hourly rate to be applied to the hours the equipment is used performing the Change Order work.

.6 In order to facilitate checking of quotations for extras or credits, all proposals, except those so minor that their propriety can be seen by inspection, shall be accompanied by a complete itemization of costs including labor, material, equipment and Subcontractors. Details to be submitted will include detailed line item estimates showing detailed materials quantity take-offs, material prices by item and related labor hour pricing information and extensions (by line item or by drawing as applicable.) Where major cost items are Subcontracts, they shall also be itemized as prescribed above. In no case will a change involving over \$10,000 be approved without such an itemization.

.7 Local Business and Occupation Taxes, if applicable, shall be calculated on the cost of the Work, overhead and profit.

.8 Overhead and profit shall not be calculated on changes in the Work involving unit prices. Unit prices are to have overhead and profit included in the price quoted.

.9 Under no circumstances is Contractor permitted to charge for the passage of time (often referred to as general conditions or winter conditions) without an identified, itemized, and concretely provable cost borne by Contractor. Contractor has a duty to mitigate costs during a delay period to the fullest extent possible and Contractor will not be paid for costs that could have been mitigated. Calculating a daily delay rate without properly identifying, itemizing, and proving actual, unmitigatable costs, is prohibited. Contractor understands and accepts that it has the responsibility to prove that costs could not be mitigated prior to submitting a request for payment.

§7.3 CONSTRUCTION CHANGE DIRECTIVES

§7.3.4 Make the following change in Section 7.3.4:

In the fourth line of the first sentence, delete the words "an amount for overhead and profit as set forth in the Agreement, or if no such amount is set forth in the Agreement, a reasonable amount" and substitute "an allowance for overhead and profit in accordance with clauses 7.3.11.1 through 7.3.11.9 below."

§7.3.7 Delete the word "recorded" and replace it with "processed".

§7.3.9 Delete Section 7.3.9 in its entirety and substitute the following:

§7.3.9 Pending final determination of the total cost of a Construction Change Directive to the Owner, amounts not in dispute for such changes in the Work shall be included in Applications for Payment provided these amounts have been added to the Contract by Change Order and a purchase order has been issued for the Change Order.

§7.3.10 Add the following sentence to the end of Section 7.3.10:

The Parties will utilize their best efforts to issue a change order within 60 days of agreement being reached, but failure to do so will not give rise to grounds for contract cancellation, penalties, or any other cause of action.

Add the following Section to 7.3:

§7.3.11 In Section 7.3.7, the allowance for overhead and profit for a change directive issued under this Article included in the total cost to the Owner shall not exceed the following schedule:

.1 For the Contractor, for any Work performed by the Contractor's own forces, fifteen percent (15%) of the cost.

.2 For the Contractor, for Work performed by the Contractor's Subcontractor, ten percent (10%) of the amount due the Subcontractor.

.3 For each Subcontractor or Sub-Subcontractor involved, for any Work performed by that Subcontractor's own forces, fifteen percent (15%) of the cost.

.4. For each Subcontractor, for Work performed by the Subcontractor's Sub-subcontractors, ten percent (10%) of the amount due the Sub-subcontractor.

.5 Cost to which overhead and profit is to be applied shall be determined in accordance with Section 7.3.7. Estimated labor hours shall include hours only for those workmen and working foremen directly involved in performing the Change Order work. Supervision above the level of working foremen (such as general foremen, superintendent, project manager, etc.) is considered to be included in the allowance for Overhead and Profit. Hand tools are defined as equipment with a value of \$1,000 or less. For Contractor owned equipment, the "bare" equipment rental rates allowed to be used for pricing Change Order proposals shall be not more than the monthly rate listed in the most current publication of The AED Green Book divided by 176 to arrive at a maximum hourly rate to be applied to the hours the equipment is used performing the Change Order work.

.6 In order to facilitate checking of quotations for extras or credits, all proposals, except those so minor that their propriety can be seen by inspection, shall be accompanied by a complete itemization of costs including labor, material, equipment and Subcontractors. Details to be submitted will include detailed line item estimates showing detailed materials quantity take-offs, material prices by item and related labor hour pricing information and extensions (by line item or by drawing as applicable.) Where major cost items are Subcontracts, they shall also be itemized as prescribed above. In no case will a change involving over \$10,000 be approved without such an itemization.

.7 Local Business and Occupation Taxes, if applicable, shall be calculated on the cost of the Work, overhead and profit.

.8 Overhead and profit shall not be calculated on changes in the Work involving unit prices. Unit prices are to have overhead and profit included in the price quoted.

.9 Under no circumstances is Contractor permitted to charge for the passage of time (often referred to as general conditions or winter conditions) without an identified, itemized, and concretely provable cost borne by Contractor. Contractor has a duty to mitigate costs during a delay period to the fullest extent possible and Contractor will not be paid for costs that could have been mitigated. Calculating a daily delay rate

without properly identifying, itemizing, and proving actual, unmitigateable costs, is prohibited. Contractor understands and accepts that it has the responsibility to prove that costs could not be mitigated prior to submitting a request for payment.

§7.4 Minor Changes in Work. Insert the following sentence at the end of section 7.4:

"Contractor may request that Architect provide written confirmation that Owner has agreed to the minor change, and if requested, Architect will provide it."

ARTICLE 8 **TIME**

§8.3 DELAYS AND EXTENSIONS OF TIME

§8.3.1 In the first sentence, delete "unusual delay in deliveries," and add "unmitigatable costs attributable to" before the words "adverse weather conditions."

ARTICLE 9 **PAYMENTS AND COMPLETION**

§9.1 Contract Sum

§9.1.2 Add the following sentence to the end of section 9.1.2:

"Any equitable adjustment of unit prices must be processed as a change order to the contract"

§9.2 SCHEDULE OF VALUES

§9.2 Make the following changes to Section 9.2:

In the first sentence add "and the Owner" after the first reference to the Architect. In the second sentence add "or the Owner" after Architect. Remove the last sentence in its entirety and replace it with the following:

"Any changes to the schedule of values shall be submitted to the Architect and the Owner and supported by such data to substantiate its accuracy as the Architect or owner may require. This schedule, unless objected to by the Architect or the Owner, shall be used as a basis for reviewing the Contractor's subsequent Applications for Payment."

§9.3 APPLICATIONS FOR PAYMENT

§9.3 Make the following changes to Section 9.3:

§9.3.1 In the first sentence add "and the Owner" after the first reference to the Architect and add "and other required documents" after the words "schedule of values."

§9.3.1.1 Delete clause 9.3.1.1 in its entirety and substitute the following:

§9.3.1.1 Such applications may include requests for payment on account of changes in the Work authorized by Construction Change Directives and Change Orders only after a purchase order has been issued for the Work affected.

§9.3.1 Add the following clauses to Section 9.3.1:

§9.3.1.3 Until the Work is fifty percent (50%) complete, the Owner will withhold as retainage 10% of the amount due the Contractor on account of progress payments. At the time the Work is fifty percent (50%) complete and thereafter, if the manner of completion of the Work and its progress are and remain satisfactory to the Owner and Architect, and in the absence of other good and sufficient reasons, the Architect will, on presentation by the Contractor of Consent of Surety, authorize any remaining partial payments to be paid in full.

§9.3.1.4 The full Contract retainage may be reinstated if the manner of completion of the Work and its progress do not remain satisfactory to the Owner and Architect, if the Surety withholds its consent, or for other good and sufficient reasons.

§9.4 CERTIFICATES FOR PAYMENT

§9.4.1 After the phrase "in the full amount of the Application for Payment," insert the phrase "less any retainage withheld pursuant to section 9.3.1.3,".

§9.6 PROGRESS PAYMENTS

§9.6.7 Delete Section 9.6.7 in its entirety.

§9.6.8 Delete Section 9.6.8 in its entirety.

§9.7 FAILURE OF PAYMENT

§9.7 Make the following changes in Section 9.7:

In line two, change "seven days" to "sixty days." In line four, delete "binding dispute resolution" and substitute "the West Virginia Claims Commission"

§9.8 SUBSTANTIAL COMPLETION

§9.8.3 Add the following clause to Section 9.8.3:

If Architect is required to perform more than one inspection under this subsection, Contractor shall be responsible for paying the Owner for the cost of the additional inspection, which will be paid by Owner to Architect, at the hourly rate established in the contract between Owner and Architect.

§9.8.5 Add the following clause to Section 9.8.5:

§9.8.5.1 The payment of retainage shall be sufficient to increase the total payments to ninety-five percent (95%) for the Work or designated portion thereof being accepted as Substantially Complete, less any amounts as the Architect shall determine for any Work that is not complete, not in accordance with the Contract Documents, or for unsettled claims.

§9.10 FINAL COMPLETION AND FINAL PAYMENT

§9.10.1 Add the following to the end of Section 9.10.1:

If Architect is required to perform more than one inspection under this subsection, Contractor shall be responsible for paying the Owner for the cost of the additional inspection, which will be paid by Owner to Architect, at the hourly rate established in the contract between Owner and Architect.

§9.10.2 Make the following changes in Section 9.10.2:

In the first sentence, delete "for which the Owner or the Owner's property might be responsible or encumbered (less amounts withheld by Owner)."

Add the following clause to Section 9.10.2:

§9.10.2.1 Before final payment is due the Contractor, all applicable State and local taxes must be paid. If requested by the Owner, the Contractor shall present evidence that payment or satisfaction of all such tax obligations has been made.

§9.10.3 Add the following clause to Section 9.10.3:

9.10.3.1 Unless and to the extent final completion is delayed through no fault of the Contractor as provided in Section 9.10.3, the Owner shall be under no obligation to increase payments above ninety-five percent (95%) until final completion of the Work is Certified by the Architect.

§9.10.4 Make the following changes in Section 9.10.4:

In the first sentence, delete the word "the" and replace it with "Unless and until the Contractor makes a subsequent Claim against the Owner, the".

Add the following as the last sentence. "Neither the Owner's offer of a final payment nor its acceptance by the Contractor shall legally prevent or limit the Owner's right to assert any and all counterclaims in litigation filed by the Contractor as allowed in section 15.1.8."

Add the following Sections to Article 9:

§9.11 LIQUIDATED DAMAGES

§9.11.1 The Owner will suffer financial loss if the Work is not Substantially Complete within the Contract Time as defined in Article 8, and if final completion is not achieved within the specified time frame following Substantial Completion. As liquidated damages, and not as a penalty, the Contractor and the Contractor's surety shall be liable for and shall pay the Owner the sum(s) stated in this Agreement and/or purchase order.

§9.11.2 Allowances may be made for delays due to shortages of materials and/or energy resources, subject to proof by documentation, and also for delays due to strikes or other delays beyond the control of the Contractor. All delays and any claim for extension of Contract Time must be properly documented in accordance with Section 15.1.5 by the Contractor and must be made within the time limits stated in Section 15.1.2.

ARTICLE 10

PROTECTION OF PERSONS AND PROPERTY

§10.2.8 INJURY OR DAMAGE TO PERSON OR PROPERTY

§10.2.8 Make the following changes to Section 10.2.8:

In the first sentence, delete "within a reasonable time not exceeding 21 days" and substitute "immediately".

§10.3 HAZARDOUS MATERIALS

§10.3.3 Delete Section 10.3.3 in its entirety.

ARTICLE 11

INSURANCE AND BONDS

§11.1 CONTRACTOR'S LIABILITY INSURANCE

§11.1.2 Add the following to the end of §11.1.2.

At a minimum the Contract shall provide, at the Contractor's Expense:

§11.1.2.1. a Performance Bond and a Labor and Material Payment Bond for 100% of the Contract Sum and, if applicable, a two-year roofing Maintenance Bond for the full value of the roofing system.

§11.1.2.2 An attorney-in-fact who executes the bonds on behalf of the surety shall affix thereto a certified and current copy of power of attorney.

§11.1.2.3 The bonds shall be issued on State of West Virginia forms. The Contractor shall deliver the required bonds and all other contract documents to the Owner not later than 15 days following receipt of the Owner's notice of intent to award a Contract.

§11.2 Owner's Insurance Delete section 11.2 in its entirety.

§11.4 Loss of Use, Business Interruption, and Delay in Completion Insurance

§11.4 Section 11.4 is deleted in its entirety.

§11.5.1 Make the following changes in Section 11.5.1:

In the first sentence, substitute "Contractor" for "Owner" each time the latter word appears.

§11.5.2 Delete Section 11.5.2 in its entirety and substitute the following:

§11.5.2 Prior to settlement of insured loss, the Contractor shall notify the parties of the terms of the proposed settlement as well as the proposed allocation of the insurance proceeds. The parties shall have 14 days from the receipt of notice to object. If no objection is made, the Contractor shall proceed as proposed and allocate the settlement accordingly. If such objection is made, the dispute shall be resolved as provided in Section 15.4. The Contractor, in that case, shall make settlement with insurers in accordance with directions of the Court. If distribution of the insurance proceeds as directed by the Court is required, the Court will direct such distribution. Any work to repair the damage will be incorporated into the contract as a change order.

ARTICLE 13 MISCELLANEOUS PROVISIONS

§13.4 TESTS AND INSPECTIONS

§13.4.1 Remove the phrase "so require" and insert in its place "prohibit delegation of the test to Contractor"

§13.6 INTEREST

§13.6 Delete Section 13.5 in its entirety and substitute the following:

Notwithstanding any other provision in the Contract Documents, West Virginia Code does not authorize the payment of interest on late payments. Accordingly, interest charges for late payment are prohibited.

Add the following Sections to Article 13:

§13.6 WORKERS COMPENSATION

The Contractor shall provide proof of compliance with West Virginia Worker's Compensation laws and regulations.

§13.7 CONTRACTOR'S LICENSE

§13.7.1 West Virginia Code §21-11-2 requires that all persons desiring to perform contractual work in West Virginia shall be duly licensed. The West Virginia Contractor's Licensing Board is empowered to issue a contractor's license.

§13.7.2 West Virginia Code §21-11-11 requires any prospective Bidder to include the Bidder's contractor's license number on its Bid. The successful Bidder will be required to furnish a copy of its contractor's license in a classification appropriate to the Work prior to issuance of a purchase order/contract.

ARTICLE 14 TERMINATION OR SUSPENSION OF THE CONTRACT

§14.1 TERMINATION BY THE CONTRACTOR

§14.1.1 Make the following changes in Section 14.1.1:

At the end of clause 14.1.1.3 delete "; or" and insert a period.

Delete clause 14.1.1.4 in its entirety.

§14.1.3 Delete Section 14.1.3 in its entirety and substitute the following:

§14.1.3 If one of the reasons described in Section 14.1.1 or 14.1.2 exist, the Contractor may, upon seven days written notice to the Owner and Architect, terminate the Contract. In such event, the Contractor shall be paid for all Work performed in accordance with the Contract Documents, for reasonable and proven termination expenses and a reasonable allowance for overhead and profit. However, such payment, exclusive of termination expenses, shall not exceed the Contract Sum as reduced by other payments made to the Contractor and further reduced by the value of Work as yet not completed. The Contractor shall be entitled to reasonable overhead, but not profit, on Work not performed.

§14.2 TERMINATION BY THE OWNER FOR CAUSE

§14.2.4 Delete Section 14.2.4 in its entirety and substitute the following:

§14.2.4 If the unpaid balance of the Contract Sum exceeds the cost of finishing the Work, including compensation for the Architect's services and expenses made necessary thereby, and other

damages incurred by the Owner and not expressly waived, such excess shall not be paid to the Contractor. If such costs and damages exceed the unpaid balance, the Contractor shall pay the difference to the Owner. The amount to be paid to the Owner shall be certified by the Initial Decision Maker, upon application, and this obligation for payment shall survive termination of the Contract.

§14.4 TERMINATION BY THE OWNER FOR CONVENIENCE

§14.4.1 Delete Section 14.4.1 in its entirety and substitute the following:

§14.4.1 The Owner may, at any time, terminate the Contract for the Owner's convenience and without cause upon thirty days written notice.

§14.4.3 Delete Section 14.4.3 in its entirety and substitute the following:

§14.4.3 In case of such termination for the Owner's convenience, the Contractor shall be entitled to receive payment from the Owner on the same basis provided in Section 14.1.3 above.

Add the following Section to Article 14:

§14.5 FISCAL YEAR FUNDING

§14.5 Work performed under this Contract is to continue in the succeeding fiscal year contingent upon funds being appropriated by the Legislature for this Work. In the event funds are not appropriated for this Work, this Contract becomes of no effect and is null and void after June 30.

ARTICLE 15 CLAIMS AND DISPUTES

§15.1 Claims

§15.1.2 TIME LIMITS ON CLAIMS

§15.1.2 Delete Section 15.1.2 in its entirety and substitute the following:

Any applicable statute of limitations shall be in accordance with West Virginia Code.

§15.1.3 **NOTICE OF CLAIMS** Add the following to § 15.1.3:

§15.1.3.3 All claims, and notice of claims that require an increase in contract time, contract scope, or contract sum must be made in writing.

§ 15.1.8 is added to the Contract as follows:

§ 15.1.8 Counterclaims – In the event that Contractor makes a claim, Owner reserves the right to make a counterclaim and will not be barred from doing so even if final payment has been made.

§15.2 INITIAL DECISION

§15.2.1 In the third sentence of Section 15.2.1, insert "or litigation" following the word "mediation" and remove the phrase "binding dispute resolution" and replace it with "or litigation".

§15.2.5 Delete the last sentence in Section 15.2.5 and substitute the following:

Approval or rejection of a claim by the Initial Decision Maker shall be final and binding on the parties unless it is pursued further by either party in accordance with Section 15.2.6.

§15.2.6 Make the following change to clause 15.2.6.1:

In the last sentence, delete "or pursue binding dispute resolution proceedings."

§15.2.8 Delete Section 15.2.8 in its entirety.

§15.3 MEDIATION

§15.3.1 Delete "binding dispute resolution" and substitute "litigation in a court of competent jurisdiction."

§15.3.2 Delete Section 15.3.2 in its entirety and substitute the following:

§15.3.2 The parties shall endeavor to resolve their Claims by non-binding mediation which, unless the parties mutually agree otherwise, shall be administered by the American Arbitration Association in accordance with its Construction Industry Mediation Procedures in effect on the date of the Agreement.

§ 15.3.3 Remove section 15.3.3 in its entirety

§15.4 ARBITRATION

§15.4 Delete Section 15.4 in its entirety and substitute the following:

§15.4 SETTLEMENT OF CLAIMS

§15.4.1 The Constitution of West Virginia grants the State sovereign immunity from any and all Claims against the public treasury. This immunity applies and is extended to all agencies of the State, including the Owner. It shall be in full force and effect as it relates to this Contract. The West Virginia Legislature, recognizing that certain Claims against the State may constitute a moral obligation of the State and should be heard, has established the West Virginia Claims Commission for this purpose. The Parties understand that this sovereign immunity and the Constitution of the

State of West Virginia prohibit the State and Owner, from entering into binding arbitration. Notwithstanding any provision to the contrary in the Contract Documents, all references to arbitration, regardless of whether they are included in the AIA Document A201-2017 or another related document are hereby deleted and all Claims of the Contractor for monetary relief, and only of the Contractor, arising out of or related to this Contract shall be decided by the West Virginia Claims Commission. The following Sections have been rewritten to bring them into conformance with the foregoing.

§15.4.2 Claims by the Owner may be brought against the Contractor in the Circuit Court of Kanawha County, West Virginia, or in any other court that has jurisdiction, as the Owner may elect.

§15.4.3 Any Claim arising out of or related to the Contract, except Claims relating to aesthetic effect and except those waived as provided for in Sections 15.1.6, 9.10.4 and 9.10.5, shall, within 30 days after submission of the decision by the Initial Decision Maker, be settled for the Contractor by the West Virginia Claims Commission or, for the Owner, by the Circuit Court of Kanawha County or any other court of jurisdiction as the Owner may elect.

§15.4.4 Notice of such action shall be filed in writing with the other party to the Contract, and a copy of such notice shall be filed with the Initial Decision Maker and the Architect, if applicable.

§15.4.5 During court proceedings, the Owner and the Contractor shall comply with Section 15.1.3.

§15.4.6 Claims shall be made within the time limits specified in Section 15.2.6.1.

§15.4.7 The party filing a Claim must assert in the demand all Claims then known to that party on which action is permitted.

Add the following Article:

ARTICLE 16 EQUAL OPPORTUNITY

§16.1 COMPLIANCE WITH REGULATIONS UNDER TITLE VI OF THE FEDERAL CIVIL RIGHTS ACT OF 1964 AND EXECUTIVE ORDER 65-2 BY THE GOVERNOR OF WEST VIRGINIA DATED DECEMBER 15, 1965

§16.1.1 The Contractor agrees that it will comply with Title VI of the Federal Civil Rights Act of 1964 (P.L. 88352) and the regulations of the State of West Virginia, to the end that no person in the State, or in the United States, shall on the grounds of race, color, or national origin, be excluded from participation in, be denied the benefits of, or otherwise subjected to discrimination under any program or activity for which the Contractor receives any recompense or other consideration of value, either directly or indirectly from the State; and HEREBY GIVES ASSURANCE THAT it will immediately take any measures necessary to effectuate this Agreement.

§16.1.2 If any real property or structure thereon is provided or improved, this assurance shall obligate the Contractor, or in the case of any transfer of such property, any transferee, for the period during which the real property or structure is used for a purpose for which any State payment is extended or for another purpose involving the provision of similar services or benefits. If any other goods or services are so provided, this assurance shall obligate the Contractor for the period during which it supplies such goods or services.

§16.1.3 The Contractor recognizes and agrees that such right to provide property, goods or services to the State will be extended in reliance on the representations and agreements made in assurance, and that the State shall have the right to seek judicial enforcement of this assurance. This is binding on the Contractor, its successors, transferee, and assignee, or any authorized person on behalf of the Contractor.

END OF SUPPLEMENTARY CONDITIONS TO AIA DOCUMENT A201-2017

Any provisions of the Contract Documents that conflict with these Supplementary Conditions shall be null and void unless they have been approved in writing by the applicable State purchasing officer and the Attorney General, and are clearly identified as such in the bid documents.

The Owner and Contractor hereby agree to the full performance of the covenants contained herein.

IN WITNESS WHEREOF, the Owner and Contractor have entered into this Agreement as of the effective date as stated in the A101-2017 (when utilized) or other Contract Documents.

Owner:

Contractor:

By:

By:

Title:

Title:

Date:

Date:

This Supplementary Conditions to AIA Document A201-2017, General Conditions of the Contract for Construction, has been approved as to form on this 20th day of February, 2019, by the West Virginia Attorney General's office as indicated in the signature line below. Any modification of this document is void unless expressly approved in writing by the West Virginia Attorney General's Office.

PATRICK MORRISEY, ATTORNEY GENERAL

BY:

DEPUTY ATTORNEY GENERAL

SECTION 01 1000 SUMMARY

PART 1 GENERAL

1.01 PROJECT

- A. Project Name: WV State Tax First Floor Renovations
- B. Owner's Name: General Services Division - Engineering Section.
- C. Architect's Name: Pickering Associates.
- D. The Project consists of the construction and renovations of the first floor. Work will include new partitions, entry, plumbing, HVAC, and electrical work.

1.02 CONTRACT DESCRIPTION

- A. Contract Type: A single prime construction contract based on a lump-sum bid.

1.03 DESCRIPTION OF ALTERATIONS WORK

- A. Scope of demolition and removal work is indicated on drawings and specified in Section 02 4100.
- B. Scope of alterations work is indicated on drawings.

1.04 OWNER OCCUPANCY

- A. Owner intends to continue to occupy adjacent portions of the existing building during the entire construction period.
- B. Owner intends to occupy the Project upon Substantial Completion.
- C. Cooperate with Owner to minimize conflict and to facilitate Owner's operations.
- D. Schedule the Work to accommodate Owner occupancy.

1.05 CONTRACTOR USE OF SITE AND PREMISES

- A. Construction Operations: Limited to areas noted on Drawings.
 - 1. Locate and conduct construction activities in ways that will limit disturbance to site.
- B. Arrange use of site and premises to allow:
 - 1. Owner occupancy.
- C. Provide access to and from site as required by law and by Owner:
 - 1. Emergency Building Exits During Construction: Keep all exits required by code open during construction period; provide temporary exit signs if exit routes are temporarily altered.
 - 2. Do not obstruct roadways, sidewalks, or other public ways without permit.
- D. Time Restrictions:
 - 1. Limit conduct of especially noisy work to the hours of after 5:00 pm.
- E. Utility Outages and Shutdown:
 - 1. Limit disruption of utility services to hours the building is unoccupied.
 - 2. Prevent accidental disruption of utility services to other facilities.

PART 2 PRODUCTS - NOT USED

PART 3 EXECUTION - NOT USED

END OF SECTION 01 1000

14540 / WV State Tax First Floor Renovations	01 1000 - 1	Summary
--	-------------	---------

This page intentionally left blank

**SECTION 01 1400
WORK RESTRICTIONS**

PART 1 - GENERAL

1.01 SUMMARY

- A. This section includes the following:
 - 1. Concurrent Occupancy
 - 2. Use of Site and Premises
 - 3. Security Procedures
 - 4. Working Hours
 - 5. Existing Utility Interruptions
 - 6. Site Access
 - 7. Operations Outside of Construction Limits
 - 8. Site Protection
 - 9. Fire Protection
 - 10. Trash Disposal
 - 11. Noise & Vibration Restrictions
 - 12. Special Site Requirements
 - 13. Burning and Welding Operations

1.02 REFERENCED STANDARDS

- A. Federal Highway Administration (FHWA) Manual on Uniform Traffic Control Devices (MUTCD)
- B. Chapter 6; ANSI A10.34 (2001) "Protection of the Public On or Adjacent to Construction Sites – American National Standard for Construction and Demolition Operations;
- C. WV GSD Jobsite Safety Handbook.

1.03 CONCURRENT OCCUPANCY

- A. The State Tax Building will remain occupied during the entire construction period. Contractor shall cooperate with GSD and State Tax Department to minimize conflict and to perform work so as not to interfere with normal building operations to the greatest extent possible.
- B. Schedule work to accommodate building events and operations.
- C. Accessible ingress and egress for occupants, visitors, guests, staff, and support services must be continuously maintained, along with clear routes through the building in the event that emergency personnel must access the building.
 - 1. Keep all exits required by applicable code open during construction period.
 - 2. Provide adequate protection for building occupants in accordance with OSHA and all applicable local, state, and federal codes and regulations.
- D. Do not obstruct roadways, sidewalks, or other public ways without permit.
- E. Proper operation of smoke evacuation controls, fire alarm, and personal safety systems must be maintained for the duration of the construction operations as approved by the GSD and State Fire Marshal.
- F. GSD/State Tax Department will provide maintenance, security, and custodial services for occupied areas beyond the active construction zone during construction. The Contractor shall not interfere with such activities.
- G. Contractor shall coordinate with the GSD and State Tax Department access to and security of existing mechanical/electrical equipment spaces.

1.04 USE OF SITE AND PREMISES

- A. General: Contractor shall have limited use of premises for construction operations, including use of Project site, during construction period as indicated in the Construction Documents. Contractor shall not disturb portions of the project site beyond areas in which the Work is indicated.

14540 / WV State Tax First Floor Renovations	01 1400 - 1	WORK RESTRICTIONS
--	-------------	-------------------

- B. Prior to any work on site, Contractor must review and acknowledge in writing to GSD "Jobsite Safety Handbook" which is included in this project manual.
- C. Use of Site: Limit use of premises to areas within the Contract limits indicated. Do not disturb portions of Project site beyond areas in which the Work is indicated.
- D. The State Tax Building, including the construction limits, is a tobacco free environment. Tobacco use is only allowed in designated areas and at the approval of the GSD.
- E. Parking: Limited parking and laydown is available at the Project site. Parking permits will be required for the duration of the project for vehicles parked in these locations. Coordination with the GSD will be required to obtain parking permits. Drawing indicating exact locations and additional instructions are to be provided by GSD.
- F. Deliveries: Schedule deliveries to minimize use of driveways and entrances.
 - 1. Schedule deliveries to minimize space and time requirements for storage of materials and equipment on-site.
 - 2. Schedule deliveries to minimize use of driveways and entrances by construction operations.
 - 3. Use Flag Person with proper personal protective equipment and traffic controls.
 - 4. Minimize traffic closures.
 - 5. Coordinate large deliveries with GSD.
 - a. Contractor will need to coordinate any deliveriers after business hours or on weekends with GSD.
 - 6. Contractor is responsible for receiving all deliveries; deliveries made to adjacent facilities or to the GSD will not be accepted.
 - 7. Contractor use of public right-of-way shall conform to the requirements of local jurisdiction.
- G. Storage:
 - 1. Effectively store all materials and equipment during the entire period of construction. Contractor is solely responsible for the protection and storage of materials to prevent damage or theft.
 - 2. Do not unreasonably encumber the site with materials or equipment.
 - 3. Construction equipment, shoring, tools, etc., shall be stored only in areas designated as Contractor Work Areas. Move any stored products which will interfere with the operations of the State Tax Building.

1.05 SECURITY PROCEDURES

- A. All personnel that will be accessing the site during construction must obtain security clearance pursuant to West Virginia Code 15-2D-3(d)(4), which requires that "any service provider whose employees are regularly employed on the grounds or in the building of the State Property or who have access to sensitive or critical information shall have its employees submit to a fingerprint- based state and federal background inquiry through the state repository." Any cost associated will be borne by the Contractor.
 - 1. Applications are submitted through IdentoGo.
 - a. Visit www.indentogo.com for more information.
 - b. Toll-Free Number: 1-855-766-7746
 - c. Criminal history investigations will be completed by the West Virginia State Police and the Federal Bureau of Investigation.
 - d. GSD to provide appropriate paperwork required to obtain security clearance.
 - e. All personnel will have to complete security training conducted by WV State Tax due to types of information and materials contained in the State Tax Building.
- B. Key personnel from the Contractor will be required to obtain Access Cards that allow access to the building and to areas of the building not accessible to the public.
 - 1. Key personnel to receive access cards must be approved by the GSD.
 - 2. Security clearance must be complete in accordance with Article 1.05A prior to obtaining an access card.
 - 3. Coordinate with the GSD to obtain access cards.
 - a. Key personnel must provide the following in order to obtain an access card:

14540 / WV State Tax First Floor Renovations	01 1400 - 2	WORK RESTRICTIONS
--	-------------	-------------------

- 1) Name
- 2) Date of Birth
- 3) Driver's License Number
- 4) Contact/cell phone number
- b. Processing of information to receive access cards will take no less than one (1) week.
- c. Access cards, once approved, can be obtained from the Business Section of the General Services Division located on the 5th Floor of Building 4 located at 112 California Avenue. A signature is required in order to obtain the access card.
- C. The Contractor is required to provide the GSD a complete list of workers that will be on the job site fifteen (15) working days prior to the start of Work. Any changes in site personnel must be reported to the GSD in writing immediately. To be included on the list of workers are the names and badge numbers for each worker on site. Such information is required by the Division of Protective Services for safety reasons and in the event of an emergency.
- D. Picture ID badges provided by the Division of Protective Services must be worn on outer garments above elbow level by each person working on the premises at all times.
 1. Picture ID badges will be provided at no cost to the Contractor.
 2. Any Contractor personnel not complying with this requirement will be denied access to the Building 22 or will be escorted off premises by the security personnel.

1.06 WORKING HOURS:

- A. On-Site Work Hours:
 1. For spaces where repairs will cause little to no disruption to building occupants based on area of work or occupancy within space, work may be performed during normal business working hours of 7:00 AM to 5:00 PM, Monday through Friday, unless otherwise indicated.
 2. For spaces where repairs will displace building occupants or cause significant disruption to building occupants, night work will likely be necessary and should be coordinated with the GSD.
 - a. Night Work: Night work is considered any work outside of normal working hours during the typical work week.
 3. Weekend Hours: Weekend work shall be coordinated with the GSD.
- B. Deliveries: Limit deliveries to normal business hours of 7:00 AM to 7:00 PM, Monday through Friday, unless otherwise indicated.

1.07 EXISTING UTILITY INTERRUPTIONS

- A. Existing Utility Interruptions: Do not interrupt utilities serving facilities occupied by building occupants or others unless permitted under the following conditions and then only after arranging to provide temporary utility services according to requirements indicated:
 1. The Contractor shall include planned disruptions to the building utilities in the agendas for project meetings, but in no case shall the Contractor proceed with any work that could disrupt services to the building without a fourteen (14) calendar day written notice to the GSD and a written agreement by the GSD to the proposed outage or disruption period.
 2. Do not proceed with utility interruptions without GSD's written permission.

1.08 SITE ACCESS

- A. All access to work areas shall be from the designated construction service areas. Construction signs, traffic control signs, and safety signs shall be prepared prior to repair work.
- B. Workers shall uphold construction safety regulations and guidelines at all times in accordance with federal, state, and local jurisdictions.
- C. At the completion of all work, Contractor to verify all laydown areas and access routes are free of debris and damage and are returned to the GSD in their preconstruction condition.
 1. All paved locations are to be restored to original condition.
- D. Access Provisions: Designated Contractor routes through the building to the interior of any work area shall be coordinated with the GSD but are generally described as follows:
 1. Access to the building should be through the rear service elevator entrance as indicated on the Drawings. Access cards must be used to access the building through this entrance.

14540 / WV State Tax First Floor Renovations	01 1400 - 3	WORK RESTRICTIONS
--	-------------	-------------------

- a. Access to the building can also be through the public entrances where a security screening is required. Access cards are not required for access through these entrances, but these entrances are only available for limited times during the day.

1.09 SITE PROTECTION

- A. See Section 01 50 00 "Temporary Facilities and Controls" for additional information on site protection.
- B. Temporary construction barriers, pedestrian protection, traffic control measure, and all necessary temporary facilities and protection barriers shall be constructed or installed in accordance with the 2015 International Building Code (IBC); Federal Highway Administration (FHWA) Manual on Uniform Traffic Control Devices (MUTCD 2009) Chapter 6; and ANSI A10.34 (2001, R2012) "Protection of the Public On or Adjacent to Construction Sites – American National Standard for Construction and Demolition Operations;" the most stringent requirement shall govern under circumstances of overlapping standard requirements.
- C. No work shall commence until all temporary controls related to the pedestrian protection, egress, and worker access are in place.
 - 1. Where necessary, inspections are to be performed by the GSD and State Fire Marshall prior to the start of work. Contractor shall be responsible for coordinating inspections with construction schedule and providing inspector access to each location.
- D. The Contractor shall protect the interior of the building from damage when transporting construction materials/debris through the building. All damage to the interior of the building must be repaired to the satisfaction of the GSD and Engineer at no additional cost to the GSD.

1.10 FIRE PROTECTION

- A. Provide continuous unobstructed access to all exits.
- B. Provide and maintain hand fire extinguishers suitable for fire hazards involved at convenient accessible locations during construction. The Contractor shall keep fire extinguishers as needed in work areas and around stored flammable materials. The type of extinguisher shall be appropriate for the service and in sufficient numbers for the workers to control fires accidentally caused by the Work.
- C. Avoid accumulations of combustible forms, form lumber, and debris within construction site.
- D. A fire extinguisher shall be located by all gasoline or diesel-powered equipment
- E. Handling of Flammable Liquids:
 - 1. Store flammable or volatile liquids approved containers in open air or in small detached structures or trailers.
 - 2. Closely supervise storage of paint materials and other combustible finishing and cleaning products.
 - 3. Do not store oily rags in closets or other light spaces.
 - 4. Prohibit smoking in vicinity of hazardous operations.
- F. Smoke detectors and carbon monoxide detectors are to remain operable and unobstructed.

1.11 TRASH DISPOSAL

- A. Keep building and project site free from accumulations of trash.
- B. Remove cartons, crates, wrappings, lunch trash and other trash daily.
- C. Do not burn paper, trash or other material on site.
- D. Do not dispose of volatile wastes such as mineral spirits, oil or paint thinner in storm or sanitary sewers.

1.12 NOISE & VIBRATION RESTRICTIONS

- A. The GSD may request that a demonstration be conducted, using the actual project equipment, to determine whether site restrictions are required.
- B. Contractor personnel are not to engage in conversation with anyone outside of the Construction Team regarding noise or vibration complaints. All complaints shall be directed to the GSD

14540 / WV State Tax First Floor Renovations	01 1400 - 4	WORK RESTRICTIONS
--	-------------	-------------------

Project Manager.

- C. Work hours may be limited throughout the contract time as a result of noise conflicts with an event or activity within the building. Notice will be given prior to date of event for any schedule needs.
- D. Contractor shall develop and maintain a noise-abatement program and enforce strict discipline over all personnel to keep noise to a minimum, especially while designated sensitive spaces are occupied.
- E. Contractor shall execute Work by methods and use of equipment which will reduce excess noise and shall employ construction methods and equipment which produce the minimum amount of noise.

1.13 SPECIAL SITE REQUIREMENTS

- A. During the course of the project, "visitors," interested staff, etc. may attempt to solicit information from Contractors and Subcontractors. The Contractor shall have procedures in place that deters all workers onsite from giving any information to passers-by. All inquiries should be directed to the GSD Project Manager. The Contractor shall have a confidentiality policy in place that restricts all workers from taking any photo or video within the construction area for their own personal use. Additionally, the Contractor should have procedures in place that further discourages the posting of any media to any social media sites, blogs, instant messengers, or other forms of media.
 - 1. All media requests shall be directed to the GSD's Project Manager.
 - 2. There shall be no publication of project photos without the GSD's express written consent.
- B. Pre-document site conditions prior to work. Photos are acceptable and will be taken while accompanied by GSD personnel.
- C. Designate a safety officer who will coordinate and run routine safety meetings.
- D. All visitors within the Project site shall sign in at the designated site.
- E. Use of alcohol, illegal substance, smoking, and possession of firearms are prohibited.

1.14 BURNING AND WELDING OPERATIONS

- A. The Contractor shall provide the State five (5) working days' advance notice for all burning and welding operations. A fire watch shall be maintained during burning and welding operations per order of the State Fire Marshall Office.

PART 2 - PRODUCTS

2.01 NOT USED.

PART 3 - EXECUTION

3.01 NOT USED.

END OF SECTION 01 14 00 01 1400

14540 / WV State Tax First Floor Renovations	01 1400 - 5	WORK RESTRICTIONS
--	-------------	-------------------

This page intentionally left blank

Jobsite Safety Handbook

For Contractors

Department of Administration (DOA)

General Services Division (GSD)

112 California Avenue
Building Four, 5th Floor
Charleston, WV

**THIS HANDBOOK IS TO BE POSTED IN A VISIBLE AREA AT ALL CONSTRUCTION
PROJECTS AND/OR CONTRACTOR WORKSITES**

Contractor Contact: _____ Phone #: _____

EMERGENCY CONTACTS:

Project Manager:

Name: _____ Phone #: _____

Emergency Services #: _____

GSD Safety Section:

112 California Ave, Bldg.4 5th Floor. Charleston, WV 25305

Jonathan Trout: Work# 304 352-5522 Cell# 304-205-2721

Marsha Bowling Work# 304-352-5523 Cell# 304-951-1410

Revision 8/17/21

TABLE OF CONTENTS

Jobsite Safety Handbook

1. Building Alarms	2
2. Personal Protective Equipment	2
3. Housekeeping and Access Around Site	2
4. Stairs and Ladders	2
5. Scaffolds and Other Work Platforms	3
6. Fall Protection	3
7. Excavation and Trenching	4
8. Tools and Equipment	5
9. Vehicles and Mobile Equipment.....	5
10. Electrical	5
11. Fire Prevention	5
12. Chemical Hazards	6
13. Confined Spaces	6
14. Lock-Out/Tag-Out	6
15. Contractor Acknowledgement	7

JOBSITE SAFETY HANDBOOK

The following is a summary of applicable jobsite safety requirements. This handbook is intended to be used as a guide and in no way reflects all applicable safety requirements. All employees are responsible for ensuring a safe working environment. All hazards must be addressed regardless if they have been addressed in this handbook. All contractors working on GSD projects are required to follow OSHA regulations.

GSD safety and health procedures are available for review 24/7 in the Main Capitol Building basement, MB-69.

1. BUILDING ALARMS

In the event of a fire, sound the alarm and/or notify other building occupants immediately. Contractor personnel shall respond appropriately to all alarms by exiting the building immediately and remaining at least 50 feet from the building to allow for emergency response access.

2. PERSONAL PROTECTIVE EQUIPMENT (PPE)

Workers must use personal protective equipment, such as:

- Hard hats when overhead, falling or flying hazards exist;
- Safety glasses or face shields for welding, cutting, nailing (including pneumatic), or when working with concrete and/or harmful chemicals;
- Proper shoes or boots to lessen slipping hazards and prevent toe crushing and nail punctures;
- Safety belts and/or harness systems for fall protection.

3. HOUSEKEEPING AND ACCESS AROUND SITE

- Keep all walkways and stairways clear of trash/debris and other materials such as tools and supplies to prevent tripping.
- Keep boxes, scrap lumber and other materials picked up and put in a dumpster or trash/debris area to prevent fire and tripping hazards.
- Provide enough light to allow workers to see and to prevent accidents.

4. STAIRS AND LADDERS

- All stairs are to be equipped with standard handrails.
- Keep ladders in good condition and free of defects – Do not use job made ladders.
- Inspect ladders before use for broken rungs or other defects so falls don't happen. Discard defective ladders.
- Secure ladders at the top and brace or tie off at the bottom to prevent them from slipping and causing falls.

5. SCAFFOLDS AND OTHER WORK PLATFORMS

Scaffolding is to be assembled and used according to OSHA regulations.

General scaffolding guidance:

- Provide ladders or stairs to access scaffold and work platforms safely.
- Keep scaffolds and work platforms free of debris. Keep tools and materials as neat as possible on scaffolds and platforms. This will help prevent materials from falling and workers from tripping.
- Erect scaffolds on firm and level foundations.
- Scaffold legs must be placed on firm footing and secured from movement or tipping, especially on dirt or similar surfaces (a good foundation is a must).
- Erecting and dismantling scaffolds must be under the supervision of a Competent Person.
- The competent person must inspect scaffolds before each use.
- Don't use blocks, bricks, or pieces of lumber to level or stabilize the footings. Manufactured base plates or "mud sills" made of hardwood or equivalent can be used.

Planking:

- Fully plank or use manufactured decking to provide a full work platform on scaffolds. The platform decking and/or scaffold planks must be scaffold grade and not have any visible defects.
- Extend planks or decking material at least 6' over the edge or cleat them to prevent movement. The work platform or planks must not extend more than 12" beyond the end supports to prevent tipping when stepping or working.
- Be sure that manufactured scaffolds are the proper size and that the end hooks are attached to the scaffold frame.

Guardrails:

- Guard scaffold platforms that are more than 10 feet above the ground or floor surface must have a standard guardrail. If guardrails are not practical, use other fall protection devices such as safety belts/harnesses and lanyards.
- Place the top rail approximately 42" above the work platform or planking, with a mid-rail about half that high at 21".
- Install toe boards when other workers are below the scaffold.

6. FALL PROTECTION

OSHA has specific and detailed requirements for fall protection – refer to 29 CFR 1926 Subpart M, 29 CFR 1910, 29 CFR Subpart I. A few of those requirements are listed below:

Guarding:

- Install guardrails around open floors and walls when the fall distance is 4' or more. The top rail must withstand a 200 lb load.
- Construct guardrails with a top rail approximately 42" high with a midrail about half that high at 21".
- Install toe boards when other workers are below the work area.
- Cover floor openings larger than 2x2 (inches) with material to safely support the working load.
- Use other fall protection systems like personal fall arrest systems (harness & lanyard), slide guards, roof anchors or alternative safe work practices when a guardrail system cannot be used. Only wear proper shoes or footwear to lessen slipping hazards.
- Train workers on safe work practices before performing work on foundation walls, roofs, trusses, or where performing exterior wall erections and floor installations.
- Flagging systems can be used, where appropriate. Flagging systems must comply with OSHA guidance.

7. EXCAVATION AND TRENCHING

Refer to OSHA regulations for excavation and trenching requirements, along with regulations for walking and working surfaces: 29 CFR 1926 Subpart P, 29 CFR 1910 Subpart D

Some of the Excavation and Trenching requirements are listed below:

- Find the location of all underground utilities by contacting West Virginia 811 before digging. Dial 811 or 800-245-4848.
- Keep workers away from digging equipment and never allow workers in an excavation when equipment is in use.
- Keep workers from getting between equipment in use and other obstacles and machinery that can cause crushing hazards.
- Keep equipment and the excavated dirt back 2 feet from the edge of the excavation.
- Have a competent person conduct daily inspections and correct any hazards before workers enter a trench or excavation.
- Provide workers a way to get into and out of a trench or excavation. Ladders and ramps can be used and must be within 25' of the worker.
- For excavations and utility trenches over 5 feet deep, use shoring (trench boxes), benching, or slope back the sides. Unless soil analysis has been completed, the earth's slope must be at least 1-1/2 horizontal to 1 vertical
- Keep water out of trenches with a pump or drainage system, and inspect the area for soil movement and potential cave-ins.
- Open ditches more than 24 hours or overnight must have fence protection.
- Keep drivers in the cab and workers away when dirt and other debris are being loaded into dump trucks. Workers must never be allowed under any load and must stay clear of the back of vehicles.

8. TOOLS AND EQUIPMENT

- Maintain all hand tools and equipment in safe condition and check regularly for defects. Broken or damaged tools and equipment must be removed from the jobsite.
- Use double insulated tools, or ensure the tools are grounded (check for ground plug).
- Equip all power saws (circular, skill, table, etc) with blade guards. Saws must be turned off when unattended. Unplug all power tools when not in use.
- Make sure cords are not damaged. The outer insulation must not be cut or damaged.
- Pneumatic and powder-actuated tools must only be used by trained and experienced personnel. Require proper eye protection for workers.
- Never leave cartridges for pneumatic or powder-actuated tools unattended. Keep equipment in a safe place, according to manufacturer's instructions.

9. VEHICLES AND MOBILE EQUIPMENT

- Inform workers verbally and provide training to stay clear of backing and turning vehicles and equipment with rotating cabs.
- Maintain back-up alarms for equipment with limited rear view or use someone to help guide them back.
- Verify experience or provide training to crane and heavy equipment operators.
- Maintain at least 10 foot clearance from overhead power lines when operating equipment.
- Block up the raised bed when inspecting or repairing dump trucks.
- Use a tag line to control materials moved by a crane.

10. ELECTRICAL

- Prohibit work on new and existing energized (hot) electrical circuits until all power is shut off and a positive "Lockout/Tagout System" is in place.
- Maintain all electrical tools and equipment in safe condition and check regularly for defects.
- Broken or damaged tools and equipment must be removed from the jobsite.
- Protect all temporary power (including extension cords) with Ground Fault Circuit Interrupters (GFCI's). Plug into a GFCI protected temporary power pole, a GFCI protected generator, or use a GFCI extension cord to protect against shocks.
- Locate and identify overhead electrical power lines. Make sure that ladders, scaffolds, equipment or materials never come within 10 feet of electrical power lines.
- Exterior electrical must be approved (UL, NEMA, etc) for exterior use (no internal junction boxes).

11. FIRE PREVENTION

- Provide fire extinguishers near all welding, soldering or other ignition sources.
- Avoid spraying of paint, solvents or other types of flammable materials in rooms with poor ventilation. Build up of fumes and vapors can cause explosions or fires.

- Store gasoline and other flammable materials in a safety can outdoors or in an approved storage facility. (Metal cans with self-sealing lids).

12. CHEMICAL HAZARDS

All hazardous chemicals present in the workplace must have an up-to-date Material Safety Data Sheet (MSDS). All contractors shall maintain MSDS for chemicals used or stored at GSD facilities. All warnings and directions for use must be followed.

13. CONFINED SPACES

By definition, a **confined space**:

- Is large enough for an employee to enter fully and perform assigned work;
- Is not designed for continuous occupancy by the employee; and
- Has a limited or restricted means of entry or exit.

These spaces may include underground vaults, tanks, storage bins, pits and diked areas, vessels, silos and other similar areas.

By definition, a **permit-required confined space** has one or more of these characteristics:

- Contains or has the potential to contain a hazardous atmosphere;
- Contains a material with the potential to engulf someone who enters the space;
- Has an internal configuration that might cause an entrant to be trapped or asphyxiated by inwardly converging walls or by a floor that slopes downward and tapers to a smaller cross section; and/or
- Contains any other recognized serious safety or health hazards.

Entry into confined spaces without an evaluation is forbidden. Entry into permit-required confined spaces requires compliance with all OSHA requirements. Entry into non-permit spaces will require an evaluation by GSD Safety to confirm that conditions remain non-permit required.

Contractors that perform confined space entry activities are required to comply with OSHA regulations. GSD will not provide confined space rescue equipment.

14. LOCK-OUT/TAG-OUT

Before working on, repairing, adjusting or replacing equipment and machinery, all appropriate safety procedures, including lockout/tagout, must be utilized to place the machinery or equipment in a neutral or zero mechanical state.

Outside contractors are expected to have knowledge of lock-out/tag-out requirements.

Contractor Acknowledgement:

I, the undersigned, have read, reviewed and acknowledge my understanding of the General Services Division safety requirements, as set forth in this handbook. I am also aware that all applicable rules and regulations are to be followed, regardless of whether they are specifically mentioned in this handbook.

Contractor Representative (Print Name): _____

Contractor Representative Signature: _____ Date: _____

This signed acknowledgement must be signed and returned to the GSD Safety Section prior to start of project work.

**SECTION 01 2000
PRICE AND PAYMENT PROCEDURES**

PART 1 GENERAL

1.01 SECTION INCLUDES

- A. Procedures for preparation and submittal of applications for progress payments.
- B. Documentation of changes in Contract Sum and Contract Time.
- C. Change procedures.

1.02 SCHEDULE OF VALUES

- A. Use Schedule of Values Form: AIA G703, per the Contract Documents.
- B. Electronic media printout including equivalent information will be considered in lieu of standard form specified; submit draft to Architect for approval.
- C. Forms filled out by hand will not be accepted.
- D. Submit Schedule of Values electronically within 15 days after award of Contract.
- E. Revise schedule to list approved Change Orders, with each Application For Payment.

1.03 APPLICATIONS FOR PROGRESS PAYMENTS

- A. Payment Period: Submit at monthly intervals.
- B. Use Form AIA G702 and Form AIA G703, per the Contract Documents.
- C. Electronic media printout including equivalent information will be considered in lieu of standard form specified; submit sample to Architect for approval.
- D. Forms filled out by hand will not be accepted.
- E. For each item, provide a column for listing each of the following:
 - 1. Item Number.
 - 2. Description of work.
 - 3. Scheduled Values.
 - 4. Previous Applications.
 - 5. Work in Place and Stored Materials under this Application.
 - 6. Authorized Change Orders.
 - 7. Total Completed and Stored to Date of Application.
 - 8. Percentage of Completion.
 - 9. Balance to Finish.
 - 10. Retainage.
- F. Execute certification by signature of authorized officer.
- G. Use data from approved Schedule of Values. Provide dollar value in each column for each line item for portion of work performed and for stored products.
- H. List each authorized Change Order as a separate line item, listing Change Order number and dollar amount as for an original item of work.
- I. Submit one electronic pdf. for each Application for Payment.
- J. Include the following with the application:
 - 1. Transmittal letter as specified for submittals in Section 01 3000.
 - 2. Construction progress schedule, revised and current as specified in Section 01 3000.
 - 3. Partial release of liens from major subcontractors and vendors.
 - 4. Affidavits attesting to off-site stored products.
- K. When Architect requires substantiating information, submit data justifying dollar amounts in question. Provide one copy of data with cover letter for each copy of submittal. Show application number and date, and line item by number and description.

14540 / WV State Tax First Floor Renovations	01 2000 - 1	Price and Payment Procedures
--	-------------	------------------------------

1.04 MODIFICATION PROCEDURES

- A. For minor changes not involving an adjustment to the Contract Sum or Contract Time, Architect will issue instructions directly to Contractor.
- B. For other required changes, Architect may issue a document signed by Owner instructing Contractor to proceed with the change, for subsequent inclusion in a Change Order.
 - 1. The document will describe the required changes and will designate method of determining any change in Contract Sum or Contract Time.
 - 2. Promptly execute the change.
- C. For changes for which advance pricing is desired, Architect will issue a document that includes a detailed description of a proposed change with supplementary or revised drawings and specifications, a change in Contract Time for executing the change with a stipulation of any overtime work required and the period of time during which the requested price will be considered valid. Contractor shall prepare and submit a fixed price quotation within the number of days stipulated in the document.
- D. Computation of Change in Contract Amount: As specified in the Conditions of the Contract.
- E. Substantiation of Costs: Provide full information required for evaluation.
 - 1. On request, provide the following data:
 - a. Quantities of products, labor, and equipment.
 - b. Taxes, insurance, and bonds.
 - c. Overhead and profit.
 - d. Justification for any change in Contract Time.
 - e. Credit for deletions from Contract, similarly documented.
 - 2. Support each claim for additional costs with additional information:
 - a. Origin and date of claim.
 - b. Dates and times work was performed, and by whom.
 - c. Time records and wage rates paid.
 - d. Invoices and receipts for products, equipment, and subcontracts, similarly documented.
- F. Execution of Change Orders: On Owner's acceptance of a Proposal Request, Engineer will issue a Change Order for signatures of Owner and Contractor on AIA Document G701. Owner will submit completed AIA G701 to the WV State Purchasing Division to request formal approval of the Change Order; multiple proposal requests may be consolidated into a single AIA G701 form. Once the Change Order has been approved and processed by the WV State Purchasing Division, the Change Order shall be added to the Application for Payment. No payments can be made towards a Change Order which increases Contract Sum until such time that the Change Order has been fully processed and approved by the State Purchasing Division.
- G. After execution of Change Order, promptly revise Schedule of Values and Application for Payment forms to record each authorized Change Order as a separate line item and adjust the Contract Sum.
- H. Promptly revise progress schedules to reflect any change in Contract Time, revise sub-schedules to adjust times for other items of work affected by the change, and resubmit.
- I. Promptly enter changes in Project Record Documents.

1.05 APPLICATION FOR FINAL PAYMENT

- A. Prepare Application for Final Payment as specified for progress payments, identifying total adjusted Contract Sum, previous payments, and sum remaining due.

PART 2 PRODUCTS - NOT USED

PART 3 EXECUTION - NOT USED

END OF SECTION 01 2000

14540 / WV State Tax First Floor Renovations	01 2000 - 2	Price and Payment Procedures
--	-------------	------------------------------

**SECTION 01 2300
ALTERNATES**

PART 1 GENERAL

1.01 SECTION INCLUDES

- A. Description of Alternates.

1.02 ACCEPTANCE OF ALTERNATES

- A. Alternates quoted on Bid Forms will be reviewed and accepted or rejected at Owner's option.
Accepted Alternates will be identified in the Owner-Contractor Agreement.
- B. Coordinate related work and modify surrounding work to integrate the Work of each Alternate.

1.03 SCHEDULE OF ALTERNATES

- A. Alternate No. 1 - Add wall, wood trim, finishes, and doors etc. to create Closet 118B.:

PART 2 PRODUCTS - NOT USED

PART 3 EXECUTION - NOT USED

END OF SECTION 01 2300

14540 / WV State Tax First Floor Renovations	01 2300 - 1	Alternates
---	-------------	------------

This page intentionally left blank

**SECTION 01 2500
SUBSTITUTION PROCEDURES (POST-AWARD)**

PART 1 - GENERAL

1.01 RELATED DOCUMENTS

- A. Drawings, General Provisions of the Contract, including General Conditions of the Contract for Construction (AIA 201), State of West Virginia Supplementary Conditions to the Standard Form of Agreement Between Owner and Contractor (AIA A201-2017), all other contract conditions, and Division 01 Specification Sections apply to this Section.

1.02 SUMMARY

- A. This Section includes the following:
 - 1. Substitutions for Cause
 - 2. Substitutions for Convenience

1.03 RELATED SECTIONS

- A. Section 01 20 00 "Price and Payment Procedures" Section 1.04 Modification Procedures.

1.04 DEFINITIONS

- A. Substitutions: Changes in products, materials, equipment, and methods of construction from those required by the Contract Documents and proposed by the Contractor after the Contract has been awarded.
 - 1. Substitutions for Cause: Changes proposed by Contractor that are required due to changed Project conditions, such as unavailability of product, regulatory changes, or unavailability of required warranty terms.
 - 2. Substitutions for Convenience: Changes proposed by Contractor or Owner that are not required in order to meet other Project requirements but may offer advantage to Contractor or Owner.

1.05 SUBMITTALS

- A. Substitution Request: Submit detailed information for each request for consideration. The following information should be provided within the substitution request:
 - 1. Detail references from the Drawings, to include referenced technical information from the Technical Specifications outlined on the Drawings.
 - 2. Existing product or fabrication or installation method to be replaced.
 - 3. Statement indicating why specified product or fabrication or installation cannot be provided, if applicable.
 - 4. Coordination information, including a list of changes or revisions needed to other parts of the Work that will be necessary to accommodate proposed substitution, to include construction performed by GSD and separate contractors.
 - 5. Detailed comparison of significant qualities of proposed substitution with those of the Work specified. Include annotated copy of applicable Technical Specifications. Significant qualities may include attributes such as performance, weight, size, durability, visual effect, sustainable design characteristics, warranties, and specific features and requirements indicated. Indicate deviations, if any, from the Work specified.
 - 6. Product Data, including drawings and descriptions of products and fabrication and installation procedures.
 - 7. Samples, where applicable or requested.
 - 8. Certificates and qualification data, where applicable or requested.
 - 9. List of similar installations for completed projects with project names and addresses and names and addresses of Architects or Engineers and Owners.
 - 10. Material test reports from a qualified testing agency indicating and interpreting test results for compliance with requirements indicated.
 - 11. Research reports evidencing compliance with applicable building codes.
 - 12. Detailed comparison of Contractor's construction schedule using proposed substitution with products specified for the Work, including effect on the overall Contract Time. If specified product or method of construction cannot be provided within the Contract Time,

14540 / WV State Tax First Floor Renovations	01 2500 - 1	SUBSTITUTION PROCEDURES (POST-AWARD)
--	-------------	--------------------------------------

- include letter from manufacturer, on manufacturer's letterhead, stating date of receipt of purchase order, lack of availability, or delays in delivery.
- 13. Cost information, including a proposal of change, if any, in the Contract Sum.
- 14. Contractor's certification that proposed substitution complies with requirements in the Contract Documents except as indicated in substitution request, is compatible with related materials, and is appropriate for applications indicated.
- 15. Contractor's waiver of rights to additional payment or time that may subsequently become necessary because of failure of proposed substitution to produce indicated results.
- B. Engineer's Action: If necessary, Engineer will request additional information or documentation for evaluation within five (5) days of receipt of a request for substitution. Engineer will notify Contractor of acceptance or rejection of proposed substitution within fifteen (15) days of receipt of request, or ten (10) days of receipt of additional information or documentation, whichever is later.
 - 1. Forms of Acceptance: Change Order, Construction Change Directive, or Engineer's Supplemental Instructions for minor changes in the Work.
 - a. See Section 01 20 00 "Price and Payment Procedures" Section 1.04 Modification Procedures for additional information on changes to the contract based on Engineer's acceptance.
 - 2. Use product specified if Engineer does not issue a decision on use of a proposed substitution within time allocated.

1.06 QUALITY ASSURANCE

- A. Compatibility of Substitutions: Investigate and document compatibility of proposed substitution with related products and materials. Engage a qualified testing agency to perform compatibility tests recommended by manufacturers.

1.07 PROCEDURES

- A. Coordination: Revise or adjust affected work as necessary to integrate work of the approved substitutions.

PART 2 - PRODUCTS

2.01 SUBSTITUTIONS

- A. Substitutions for Cause: Submit requests for substitution immediately on discovery of need for change, but not later than fifteen (15) days prior to time required for preparation and review of related submittals.
 - 1. Conditions: Engineer will consider Contractor's request for substitution when the following conditions are satisfied. If the following conditions are not satisfied, Engineer will return requests without action, except to record noncompliance with these requirements:
 - a. Requested substitution is consistent with the Contract Documents and will produce indicated results.
 - b. Substitution request is fully documented and properly submitted.
 - c. Requested substitution will not adversely affect Contractor's construction schedule.
 - d. Requested substitution has received necessary approvals of authorities having jurisdiction.
 - e. Requested substitution is compatible with other portions of the Work.
 - f. Requested substitution has been coordinated with other portions of the Work.
 - g. Requested substitution provides specified warranty.
 - h. If requested substitution involves more than one contractor, requested substitution has been coordinated with other portions of the Work, is uniform and consistent, is compatible with other products, and is acceptable to all contractors involved.
- B. Substitutions for Convenience: Engineer will consider Contractor's request for substitution when the following conditions are satisfied. If the following conditions are not satisfied, Engineer will return requests without action, except to record noncompliance with these requirements:
 - 1. Requested substitution offers GSD a substantial advantage in performance, cost, time, energy conservation, or other considerations, after deducting additional responsibilities GSD must assume. GSD's additional responsibilities may include compensation to

14540 / WV State Tax First Floor Renovations	01 2500 - 2	SUBSTITUTION PROCEDURES (POST-AWARD)
--	-------------	--------------------------------------

Engineer for redesign and evaluation services, increased cost of other construction by GSD, and similar considerations.

2. Requested substitution does not require extensive revisions to the Contract Documents.
3. Requested substitution is consistent with the Contract Documents and will produce indicated results.
4. Substitution request is fully documented and properly submitted.
5. Requested substitution will not adversely affect Contractor's construction schedule.
6. Requested substitution has received necessary approvals of authorities having jurisdiction.
7. Requested substitution is compatible with other portions of the Work.
8. Requested substitution has been coordinated with other portions of the Work.
9. Requested substitution provides specified warranty.
10. If requested substitution involves more than one contractor, requested substitution has been coordinated with other portions of the Work, is uniform and consistent, is compatible with other products, and is acceptable to all contractors involved.

PART 3 - EXECUTION NOT USED.

END OF SECTION 01 25 00 01 2500

14540 / WV State Tax First Floor Renovations	01 2500 - 3	SUBSTITUTION PROCEDURES (POST-AWARD)
---	-------------	---

This page intentionally left blank

**SECTION 01 3000
ADMINISTRATIVE REQUIREMENTS**

PART 1 GENERAL

1.01 SECTION INCLUDES

- A. Electronic document submittal service.
- B. Preconstruction meeting.
- C. Site mobilization meeting.
- D. Progress meetings.
- E. Construction progress schedule.
- F. Coordination drawings.
- G. Number of copies of submittals.
- H. Requests for Interpretation (RFI) procedures.
- I. Submittal procedures.

1.02 RELATED REQUIREMENTS

- A. Section 01 6000 - Product Requirements: General product requirements.

PART 2 PRODUCTS - NOT USED

PART 3 EXECUTION

3.01 ELECTRONIC DOCUMENT SUBMITTALS

- A. All documents transmitted for purposes of administration of the contract are to be in electronic (PDF, MS Word, or MS Excel) format, as appropriate to the document, and transmitted via email.
 - 1. Besides submittals for review, information, and closeout, this procedure applies to Requests for Interpretation (RFIs), progress documentation, contract modification documents (e.g. supplementary instructions, change proposals, change orders), applications for payment, field reports and meeting minutes, Contractor's correction punchlist, and any other document any participant wishes to make part of the project record.
 - 2. It is Contractor's responsibility to submit documents in allowable format.
 - 3. All other specified submittal and document transmission procedures apply, except that electronic document requirements do not apply to samples or color selection charts.

3.02 PRECONSTRUCTION MEETING

- A. Architect will schedule a meeting within 5 calendar days after the issuance of the Contract.
- B. Attendance Required:
 - 1. Owner.
 - 2. Architect.
 - 3. Contractor.
- C. Agenda:
 - 1. Submission of list of personnel needing background checks, list of subcontractors, list of products, schedule of values, and progress schedule.
 - 2. Designation of personnel representing the parties to Contract, State Tax Department and Architect.
 - 3. Procedures and processing of field decisions, submittals, substitutions, applications for payments, proposal request, Change Orders, and Contract closeout procedures.
 - 4. Scheduling.
- D. Contractor shall record minutes and distribute copies within two days after meeting to participants, with copies to Architect, Owner, participants, and those affected by decisions made.

14540 / WV State Tax First Floor Renovations	01 3000 - 1	Administrative Requirements
--	-------------	-----------------------------

3.03 SITE MOBILIZATION MEETING

- A. Architect will schedule meeting at the Project site prior to Contractor occupancy.
- B. Attendance Required:
 - 1. Contractor.
 - 2. Owner.
 - 3. Architect.
 - 4. Contractor's superintendent.
 - 5. Major subcontractors.
- C. Agenda:
 - 1. Use of premises by Owner and Contractor.
 - 2. Owner's requirements.
 - 3. Construction facilities and controls provided by Owner.
 - 4. Temporary utilities provided by Owner.
 - 5. Survey and building layout.
 - 6. Security and housekeeping procedures.
 - 7. Schedules.
 - 8. Application for payment procedures.
 - 9. Procedures for testing.
 - 10. Procedures for maintaining record documents.
 - 11. Requirements for start-up of equipment.
 - 12. Inspection and acceptance of equipment put into service during construction period.
- D. Record minutes and distribute copies within two days after meeting to participants, with two copies to Architect, Owner, participants, and those affected by decisions made.

3.04 PROGRESS MEETINGS

- A. Schedule and administer meetings throughout progress of the work at maximum bi-monthly intervals.
- B. Attendance Required:
 - 1. Contractor.
 - 2. Owner.
 - 3. Architect.
 - 4. Contractor's superintendent.
 - 5. Major subcontractors.
- C. Agenda:
 - 1. Review minutes of previous meetings.
 - 2. Review of work progress.
 - 3. Field observations, problems, and decisions.
 - 4. Identification of problems that impede, or will impede, planned progress.
 - 5. Review of submittals schedule and status of submittals.
 - 6. Review of RFIs log and status of responses.
 - 7. Review of off-site fabrication and delivery schedules.
 - 8. Maintenance of progress schedule.
 - 9. Corrective measures to regain projected schedules.
 - 10. Planned progress during succeeding work period.
 - 11. Coordination of projected progress.
 - 12. Maintenance of quality and work standards.
 - 13. Effect of proposed changes on progress schedule and coordination.
 - 14. Other business relating to work.
- D. Record minutes and distribute copies within two days after meeting to participants, with two copies to Architect, Owner, participants, and those affected by decisions made.

3.05 CONSTRUCTION PROGRESS SCHEDULE

- A. Within 5 days after award of the Contract, submit preliminary schedule defining planned operations for the first 60 days of work, with a general outline for remainder of work.
- B. If preliminary schedule requires revision after review, submit revised schedule within 10 days.
- C. Within 10 days after review of preliminary schedule, submit draft of proposed complete schedule for review.
 - 1. Include written certification that major contractors have reviewed and accepted proposed schedule.
- D. Within 10 days after joint review, submit complete schedule.
- E. Submit updated schedule with each Application for Payment.

3.06 COORDINATION DRAWINGS

- A. Review drawings prior to submission to Architect.

3.07 REQUESTS FOR INTERPRETATION (RFI)

- A. Definition: A request seeking one of the following:
 - 1. An interpretation, amplification, or clarification of some requirement of Contract Documents arising from inability to determine from them the exact material, process, or system to be installed; or when the elements of construction are required to occupy the same space (interference); or when an item of work is described differently at more than one place in Contract Documents.
 - 2. A resolution to an issue which has arisen due to field conditions and affects design intent.
- B. Whenever possible, request clarifications at the next appropriate project progress meeting, with response entered into meeting minutes, rendering unnecessary the issuance of a formal RFI.
- C. Preparation: Prepare an RFI immediately upon discovery of a need for interpretation of Contract Documents. Failure to submit a RFI in a timely manner is not a legitimate cause for claiming additional costs or delays in execution of the work.
 - 1. Prepare a separate RFI for each specific item.
 - a. Review, coordinate, and comment on requests originating with subcontractors and/or materials suppliers.
 - b. Do not forward requests which solely require internal coordination between subcontractors.
 - 2. Prepare in a format and with content acceptable to Owner.
 - 3. Prepare using software provided by the Electronic Document Submittal Service.
 - 4. Combine RFI and its attachments into a single electronic file. PDF format is preferred.
- D. Reason for the RFI: Prior to initiation of an RFI, carefully study all Contract Documents to confirm that information sufficient for their interpretation is definitely not included.
 - 1. Include in each request Contractor's signature attesting to good faith effort to determine from Contract Documents information requiring interpretation.
 - 2. Unacceptable Uses for RFIs: Do not use RFIs to request the following:
 - a. Approval of submittals (use procedures specified elsewhere in this section).
 - b. Approval of substitutions (see Section - 01 6000 - Product Requirements)
 - c. Changes that entail change in Contract Time and Contract Sum (comply with provisions of the Conditions of the Contract).
 - 3. Improper RFIs: Requests not prepared in compliance with requirements of this section, and/or missing key information required to render an actionable response. They will be returned without a response, with an explanatory notation.
 - 4. Frivolous RFIs: Requests regarding information that is clearly indicated on, or reasonably inferable from, Contract Documents, with no additional input required to clarify the question. They will be returned without a response, with an explanatory notation.
 - a. The Owner reserves the right to assess the Contractor for the costs (on time-and-materials basis) incurred by the Architect, and any of its consultants, due to processing of such RFIs.

14540 / WV State Tax First Floor Renovations	01 3000 - 3	Administrative Requirements
--	-------------	-----------------------------

- E. Content: Include identifiers necessary for tracking the status of each RFI, and information necessary to provide an actionable response.
 - 1. Official Project name and number, and any additional required identifiers established in Contract Documents.
 - 2. Owner's, Architect's, and Contractor's names.
 - 3. Discrete and consecutive RFI number, and descriptive subject/title.
 - 4. Issue date, and requested reply date.
 - 5. Reference to particular Contract Document(s) requiring additional information/interpretation. Identify pertinent drawing and detail number and/or specification section number, title, and paragraph(s).
 - 6. Annotations: Field dimensions and/or description of conditions which have engendered the request.
 - 7. Contractor's suggested resolution: A written and/or a graphic solution, to scale, is required in cases where clarification of coordination issues is involved, for example; routing, clearances, and/or specific locations of work shown diagrammatically in Contract Documents. If applicable, state the likely impact of the suggested resolution on Contract Time or the Contract Sum.
- F. Attachments: Include sketches, coordination drawings, descriptions, photos, submittals, and other information necessary to substantiate the reason for the request.
- G. RFI Log: Prepare and maintain a tabular log of RFIs for the duration of the project.
 - 1. Indicate current status of every RFI. Update log promptly and on a regular basis.
 - 2. Note dates of when each request is made, and when a response is received.
 - 3. Highlight items requiring priority or expedited response.
 - 4. Highlight items for which a timely response has not been received to date.
 - 5. Identify and include improper or frivolous RFIs.
- H. Review Time: Architect will respond and return RFIs to Contractor within seven calendar days of receipt. For the purpose of establishing the start of the mandated response period, RFIs received after 12:00 noon will be considered as having been received on the following regular working day.
 - 1. Response period may be shortened or lengthened for specific items, subject to mutual agreement, and recorded in a timely manner in progress meeting minutes.
- I. Responses: Content of answered RFIs will not constitute in any manner a directive or authorization to perform extra work or delay the project. If in Contractor's belief it is likely to lead to a change to Contract Sum or Contract Time, promptly issue a notice to this effect, and follow up with an appropriate Change Order request to Owner.
 - 1. Response may include a request for additional information, in which case the original RFI will be deemed as having been answered, and an amended one is to be issued forthwith. Identify the amended RFI with an R suffix to the original number.
 - 2. Do not extend applicability of a response to specific item to encompass other similar conditions, unless specifically so noted in the response.
 - 3. Upon receipt of a response, promptly review and distribute it to all affected parties, and update the RFI Log.
 - 4. Notify Architect within seven calendar days if an additional or corrected response is required by submitting an amended version of the original RFI, identified as specified above.

3.08 NUMBER OF COPIES OF SUBMITTALS

- A. Electronic Documents: Submit one electronic copy in PDF format; an electronically-marked up file will be returned. Create PDFs at native size and right-side up; illegible files will be rejected.

3.09 SUBMITTAL PROCEDURES

- A. General Requirements:
 - 1. Use a separate transmittal for each item.
 - 2. Transmit using approved form.
 - a. Use Contractor's form, subject to prior approval by Architect.

14540 / WV State Tax First Floor Renovations	01 3000 - 4	Administrative Requirements
--	-------------	-----------------------------

3. Identify: Project; Contractor; subcontractor or supplier; pertinent drawing and detail number; and specification section number and article/paragraph, as appropriate on each copy.
 4. Apply Contractor's stamp, signed or initialed certifying that review, approval, verification of products required, field dimensions, adjacent construction work, and coordination of information is in accordance with the requirements of the work and Contract Documents.
 - a. Submittals from sources other than the Contractor, or without Contractor's stamp will not be acknowledged, reviewed, or returned.
 5. Identify variations from Contract Documents and product or system limitations that may be detrimental to successful performance of the completed work.
 6. Provide space for Contractor and Architect review stamps.
 7. When revised for resubmission, identify all changes made since previous submission.
 8. Distribute reviewed submittals. Instruct parties to promptly report inability to comply with requirements.
 9. Incomplete submittals will not be reviewed, unless they are partial submittals for distinct portion(s) of the work, and have received prior approval for their use.
 10. Submittals not requested will be recognized, and will be returned "Not Reviewed",
- B. Product Data Procedures:
1. Submit only information required by individual specification sections.
 2. Collect required information into a single submittal.
 3. Do not submit (Material) Safety Data Sheets for materials or products.
- C. Shop Drawing Procedures:
1. Prepare accurate, drawn-to-scale, original shop drawing documentation by interpreting Contract Documents and coordinating related work.
 2. Do not reproduce Contract Documents to create shop drawings.
 3. Generic, non-project-specific information submitted as shop drawings do not meet the requirements for shop drawings.
- D. Samples Procedures:
1. Transmit related items together as single package.
 2. Identify each item to allow review for applicability in relation to shop drawings showing installation locations.

3.10 SUBMITTAL REVIEW

- A. Submittals for Review: Architect will review each submittal, and approve, or take other appropriate action.
- B. Submittals for Information: Architect will acknowledge receipt and review. See below for actions to be taken.
- C. Architect's actions will be reflected by marking each returned submittal using virtual stamp on electronic submittals.
- D. Architect's and consultants' actions on items submitted for review:
1. Authorizing purchasing, fabrication, delivery, and installation:
 - a. "Approved", or language with same legal meaning.
 - b. "Approved as Noted, Resubmission not required", or language with same legal meaning.
 - 1) At Contractor's option, submit corrected item, with review notations acknowledged and incorporated.
 - c. "Approved as Noted, Resubmit for Record", or language with same legal meaning.
 2. Not Authorizing fabrication, delivery, and installation:
 - a. "Revise and Resubmit".
 - 1) Resubmit revised item, with review notations acknowledged and incorporated.
 - b. "Rejected".
 - 1) Submit item complying with requirements of Contract Documents.
- E. Architect's and consultants' actions on items submitted for information:

1. Items for which no action was taken:
 - a. "Received" - to notify the Contractor that the submittal has been received for record only.
2. Items for which action was taken:
 - a. "Reviewed" - no further action is required from Contractor.

END OF SECTION 01 3000

14540 / WV State Tax First Floor Renovations	01 3000 - 6	Administrative Requirements
--	-------------	-----------------------------

**SECTION 01 4000
QUALITY REQUIREMENTS**

PART 1 GENERAL

1.01 SECTION INCLUDES

- A. Submittals.
- B. Quality assurance.
- C. Testing and inspection agencies and services.
- D. Control of installation.
- E. Mock-ups.
- F. Tolerances.
- G. Manufacturers' field services.
- H. Defect Assessment.

1.02 SUBMITTALS

- A. See Section 01 3000 - Administrative Requirements, for submittal procedures.
- B. Test Reports: After each test/inspection, promptly submit two copies of report to Architect and to Contractor.
 - 1. Include:
 - a. Date issued.
 - b. Project title and number.
 - c. Name of inspector.
 - d. Date and time of sampling or inspection.
 - e. Identification of product and specifications section.
 - f. Location in the Project.
 - g. Type of test/inspection.
 - h. Date of test/inspection.
 - i. Results of test/inspection.
 - j. Compliance with Contract Documents.
 - k. When requested by Architect, provide interpretation of results.
 - 2. Test report submittals are for Architect's knowledge as contract administrator for the limited purpose of assessing compliance with information given and the design concept expressed in the Contract Documents, or for Owner's information.
- C. Manufacturer's Instructions: When specified in individual specification sections, submit printed instructions for delivery, storage, assembly, installation, start-up, adjusting, and finishing, for the Owner's information. Indicate special procedures, perimeter conditions requiring special attention, and special environmental criteria required for application or installation.
- D. Erection Drawings: Submit drawings for Architect's benefit as contract administrator or for Owner.
 - 1. Submit for information for the limited purpose of assessing compliance with information given and the design concept expressed in the Contract Documents.

1.03 QUALITY ASSURANCE

- A. Testing Agency Qualifications:
 - 1. Prior to start of work, submit agency name, address, and telephone number, and names of full time registered Engineer and responsible officer.
 - 2. Submit copy of report of laboratory facilities inspection made by NIST Construction Materials Reference Laboratory during most recent inspection, with memorandum of remedies of any deficiencies reported by the inspection.
- B. Contractor's Quality Control (CQC) Plan:
 - 1. Prior to start of work, submit a comprehensive plan describing how contract deliverables will be produced. Tailor CQC plan to specific requirements of the project. Include the

14540 / WV State Tax First Floor Renovations	01 4000 - 1	Quality Requirements
--	-------------	----------------------

following information:

- a. Management Structure: Identify personnel responsible for quality. Include a chart showing lines of authority.
- b. Management Approach: Define, describe, and include in the plan specific methodologies used in executing the work.
 - 1) Management and control of documents and records relating to quality.
 - 2) Communications.
 - 3) Coordination procedures.
 - 4) Resource management.
 - 5) Process control.
 - 6) Inspection and testing procedures and scheduling.
 - 7) Control of noncomplying work.
 - 8) Tracking deficiencies from identification, through acceptable corrective action, and verification.
 - 9) Control of testing and measuring equipment.
- c. Acceptance of the plan is required prior to start of construction activities not including mobilization work. Owner's acceptance of the plan will be conditional and predicated on continuing satisfactory adherence to the plan. Owner reserves the right to require Contractor to make changes to the plan and operations, including removal of personnel, as necessary, to obtain specified quality of work results.

1.04 TESTING AND INSPECTION AGENCIES AND SERVICES

- A. Contractor shall employ and pay for services of an independent testing agency to perform other specified testing.
- B. Employment of agency in no way relieves Contractor of obligation to perform Work in accordance with requirements of Contract Documents.

PART 2 PRODUCTS - NOT USED

PART 3 EXECUTION

3.01 CONTROL OF INSTALLATION

- A. Monitor quality control over suppliers, manufacturers, products, services, site conditions, and workmanship, to produce work of specified quality.
- B. Comply with manufacturers' instructions, including each step in sequence.
- C. Should manufacturers' instructions conflict with Contract Documents, request clarification from Architect before proceeding.
- D. Comply with specified standards as minimum quality for the work except where more stringent tolerances, codes, or specified requirements indicate higher standards or more precise workmanship.
- E. Have work performed by persons qualified to produce required and specified quality.
- F. Verify that field measurements are as indicated on shop drawings or as instructed by the manufacturer.
- G. Secure products in place with positive anchorage devices designed and sized to withstand stresses, vibration, physical distortion, and disfigurement.

3.02 MOCK-UPS

- A. Accepted mock-ups establish the standard of quality the Architect will use to judge the Work.
- B. Tests shall be performed under provisions identified in this section and identified in the respective product specification sections.
- C. Assemble and erect specified items with specified attachment and anchorage devices, flashings, seals, and finishes.
- D. Accepted mock-ups shall be a comparison standard for the remaining Work.

14540 / WV State Tax First Floor Renovations	01 4000 - 2	Quality Requirements
--	-------------	----------------------

- E. Where mock-up has been accepted by Architect and is specified in product specification sections to be removed, protect mock-up throughout construction, remove mock-up and clear area when directed to do so by Architect.

3.03 TOLERANCES

- A. Monitor fabrication and installation tolerance control of products to produce acceptable Work. Do not permit tolerances to accumulate.
- B. Comply with manufacturers' tolerances. Should manufacturers' tolerances conflict with Contract Documents, request clarification from Architect before proceeding.
- C. Adjust products to appropriate dimensions; position before securing products in place.

3.04 TESTING AND INSPECTION

- A. See individual specification sections for testing and inspection required.
- B. Testing Agency Duties:
 - 1. Provide qualified personnel at site. Cooperate with Architect and Contractor in performance of services.
 - 2. Perform specified sampling and testing of products in accordance with specified standards.
 - 3. Ascertain compliance of materials and mixes with requirements of Contract Documents.
 - 4. Promptly notify Architect and Contractor of observed irregularities or non-compliance of Work or products.
 - 5. Perform additional tests and inspections required by Architect.
 - 6. Submit reports of all tests/inspections specified.
- C. Limits on Testing/Inspection Agency Authority:
 - 1. Agency may not release, revoke, alter, or enlarge on requirements of Contract Documents.
 - 2. Agency may not approve or accept any portion of the Work.
 - 3. Agency may not assume any duties of Contractor.
 - 4. Agency has no authority to stop the Work.
- D. Contractor Responsibilities:
 - 1. Deliver to agency at designated location, adequate samples of materials proposed to be used that require testing, along with proposed mix designs.
 - 2. Cooperate with laboratory personnel, and provide access to the Work and to manufacturers' facilities.
 - 3. Provide incidental labor and facilities:
 - a. To provide access to Work to be tested/inspected.
 - b. To obtain and handle samples at the site or at source of Products to be tested/inspected.
 - c. To facilitate tests/inspections.
 - d. To provide storage and curing of test samples.
 - 4. Notify Architect and laboratory 24 hours prior to expected time for operations requiring testing/inspection services.
 - 5. Employ services of an independent qualified testing laboratory and pay for additional samples, tests, and inspections required by Contractor beyond specified requirements.
 - 6. Arrange with Owner's agency and pay for additional samples, tests, and inspections required by Contractor beyond specified requirements.
- E. Re-testing required because of non-compliance with specified requirements shall be performed by the same agency on instructions by Architect.
- F. Re-testing required because of non-compliance with specified requirements shall be paid for by Contractor.

3.05 MANUFACTURERS' FIELD SERVICES

- A. When specified in individual specification sections, require material or product suppliers or manufacturers to provide qualified staff personnel to observe site conditions, conditions of

14540 / WV State Tax First Floor Renovations	01 4000 - 3	Quality Requirements
--	-------------	----------------------

surfaces and installation, quality of workmanship, start-up of equipment, test, adjust, and balance equipment as applicable, and to initiate instructions when necessary.

- B. Report observations and site decisions or instructions given to applicators or installers that are supplemental or contrary to manufacturers' written instructions.

3.06 DEFECT ASSESSMENT

- A. Replace Work or portions of the Work not complying with specified requirements.

END OF SECTION 01 4000

14540 / WV State Tax First Floor Renovations	01 4000 - 4	Quality Requirements
--	-------------	----------------------

**SECTION 01 5000
TEMPORARY FACILITIES AND CONTROLS**

PART 1 GENERAL

1.01 SECTION INCLUDES

- A. Temporary utilities.
- B. Temporary sanitary facilities.
- C. Temporary Controls: Barriers and dust partitions.
- D. Security requirements.
- E. Vehicular access and parking.
- F. Waste removal facilities and services.

1.02 TEMPORARY UTILITIES

- A. Contractor shall provide the following:
 - 1. Electrical power, consisting of connection to existing facilities.
 - 2. Water supply, consisting of connection to existing facilities.
- B. New permanent facilities may be used.

1.03 TEMPORARY SANITARY FACILITIES

- A. Use of existing facilities located at floor that is under construction is permitted.
- B. Maintain daily in clean and sanitary condition.
- C. At end of construction, return facilities to same or better condition as originally found.

1.04 BARRIERS

- A. Provide barriers to prevent unauthorized entry to construction areas, to prevent access to areas that could be hazardous to workers or the public, to allow for owner's use of site and to protect existing facilities and adjacent properties from damage from construction operations and demolition.
- B. Provide barricades and covered walkways required by governing authorities for public rights-of-way and for public access to existing building.
- C. Protect non-owned vehicular traffic, stored materials, site, and structures from damage.

1.05 SECURITY

- A. Provide security and facilities to protect Work, existing facilities, and Owner's operations from unauthorized entry, vandalism, or theft.
- B. Coordinate with Owner's security program.

1.06 VEHICULAR ACCESS AND PARKING

- A. Comply with regulations relating to use of streets and sidewalks, access to emergency facilities, and access for emergency vehicles.
- B. Coordinate access and haul routes with governing authorities and Owner.
- C. Provide and maintain access to fire hydrants, free of obstructions.
- D. Provide temporary parking areas to accommodate construction personnel. When site space is not adequate, provide additional off-site parking.

1.07 WASTE REMOVAL

- A. Provide waste removal facilities and services as required to maintain the site in clean and orderly condition.
- B. Provide containers with lids. Remove trash from site periodically.
- C. If materials to be recycled or re-used on the project must be stored on-site, provide suitable non-combustible containers; locate containers holding flammable material outside the structure unless otherwise approved by the authorities having jurisdiction.

14540 / WV State Tax First Floor Renovations	01 5000 - 1	Temporary Facilities and Controls
--	-------------	-----------------------------------

- D. Open free-fall chutes are not permitted. Terminate closed chutes into appropriate containers with lids.

1.08 REMOVAL OF UTILITIES, FACILITIES, AND CONTROLS

- A. Remove temporary utilities, equipment, facilities, materials, prior to Date of Substantial Completion inspection.
- B. Clean and repair damage caused by installation or use of temporary work.
- C. Restore existing facilities used during construction to original condition.
- D. Restore new permanent facilities used during construction to specified condition.

PART 2 PRODUCTS - NOT USED

PART 3 EXECUTION - NOT USED

END OF SECTION 01 5000

14540 / WV State Tax First Floor Renovations	01 5000 - 2	Temporary Facilities and Controls
--	-------------	-----------------------------------

**SECTION 01 6000
PRODUCT REQUIREMENTS**

PART 1 GENERAL

1.01 SECTION INCLUDES

- A. General product requirements.
- B. Re-use of existing products.
- C. Transportation, handling, storage and protection.
- D. Product option requirements.
- E. Substitution limitations.
- F. Maintenance materials, including extra materials, spare parts, tools, and software.

1.02 RELATED REQUIREMENTS

- A. Section 01 2500 - Substitution Procedures: Substitutions made during procurement and/or construction phases.

1.03 SUBMITTALS

- A. Product Data Submittals: Submit manufacturer's standard published data. Mark each copy to identify applicable products, models, options, and other data. Supplement manufacturers' standard data to provide information specific to this Project.
- B. Shop Drawing Submittals: Prepared specifically for this Project; indicate utility and electrical characteristics, utility connection requirements, and location of utility outlets for service for functional equipment and appliances.
- C. Sample Submittals: Illustrate functional and aesthetic characteristics of the product, with integral parts and attachment devices. Coordinate sample submittals for interfacing work.
 - 1. For selection from standard finishes, submit samples of the full range of the manufacturer's standard colors, textures, and patterns.

PART 2 PRODUCTS

2.01 EXISTING PRODUCTS

- A. Do not use materials and equipment removed from existing premises unless specifically required or permitted by Contract Documents.
- B. Unforeseen historic items encountered remain the property of the Owner; notify Owner promptly upon discovery; protect, remove, handle, and store as directed by Owner.
- C. Existing materials and equipment indicated to be removed, but not to be re-used, relocated, reinstalled, delivered to the Owner, or otherwise indicated as to remain the property of the Owner, become the property of the Contractor; remove from site.

2.02 NEW PRODUCTS

- A. Provide new products unless specifically required or permitted by Contract Documents.
- B. Where other criteria are met, Contractor shall give preference to products that:
 - 1. If used on interior, have lower emissions.
 - 2. If wet-applied, have lower VOC content.

2.03 PRODUCT OPTIONS

- A. Products Specified by Reference Standards or by Description Only: Use any product meeting those standards or description.
- B. Products Specified by Naming One or More Manufacturers: Use a product of one of the manufacturers named and meeting specifications, no options or substitutions allowed.
- C. Products Specified by Naming One or More Manufacturers with a Provision for Substitutions: Submit a request for substitution for any manufacturer not named.

14540 / WV State Tax First Floor Renovations	01 6000 - 1	Product Requirements
--	-------------	----------------------

2.04 MAINTENANCE MATERIALS

- A. Furnish extra materials, spare parts, tools, and software of types and in quantities specified in individual specification sections.
- B. Deliver to Project site; obtain receipt prior to final payment.

PART 3 EXECUTION

3.01 SUBSTITUTION LIMITATIONS

- A. See Section 01 2500 - Substitution Procedures.

3.02 TRANSPORTATION AND HANDLING

- A. Package products for shipment in manner to prevent damage; for equipment, package to avoid loss of factory calibration.
- B. If special precautions are required, attach instructions prominently and legibly on outside of packaging.
- C. Coordinate schedule of product delivery to designated prepared areas in order to minimize site storage time and potential damage to stored materials.
- D. Transport and handle products in accordance with manufacturer's instructions.
- E. Transport materials in covered trucks to prevent contamination of product and littering of surrounding areas.
- F. Promptly inspect shipments to ensure that products comply with requirements, quantities are correct, and products are undamaged.
- G. Provide equipment and personnel to handle products by methods to prevent soiling, disfigurement, or damage, and to minimize handling.
- H. Arrange for the return of packing materials, such as wood pallets, where economically feasible.

3.03 STORAGE AND PROTECTION

- A. Provide protection of stored materials and products against theft, casualty, or deterioration.
- B. Designate receiving/storage areas for incoming products so that they are delivered according to installation schedule and placed convenient to work area in order to minimize waste due to excessive materials handling and misapplication.
 - 1. Structural Loading Limitations: Handle and store products and materials so as not to exceed static and dynamic load-bearing capacities of project floor and roof areas.
- C. Store and protect products in accordance with manufacturers' instructions.
- D. Store with seals and labels intact and legible.
- E. Arrange storage of materials and products to allow for visual inspection for the purpose of determination of quantities, amounts, and unit counts.
- F. Store sensitive products in weathertight, climate-controlled enclosures in an environment favorable to product.
- G. For exterior storage of fabricated products, place on sloped supports above ground.
- H. Provide off-site storage and protection when site does not permit on-site storage or protection.
- I. Protect products from damage or deterioration due to construction operations, weather, precipitation, humidity, temperature, sunlight and ultraviolet light, dirt, dust, and other contaminants.
- J. Comply with manufacturer's warranty conditions, if any.
- K. Cover products subject to deterioration with impervious sheet covering. Provide ventilation to prevent condensation and degradation of products.
- L. Prevent contact with material that may cause corrosion, discoloration, or staining.
- M. Provide equipment and personnel to store products by methods to prevent soiling, disfigurement, or damage.

14540 / WV State Tax First Floor Renovations	01 6000 - 2	Product Requirements
--	-------------	----------------------

- N. Arrange storage of products to permit access for inspection. Periodically inspect to verify products are undamaged and are maintained in acceptable condition.

END OF SECTION 01 6000

14540 / WV State Tax First Floor Renovations	01 6000 - 3	Product Requirements
--	-------------	----------------------

This page intentionally left blank

**SECTION 01 7000
EXECUTION AND CLOSEOUT REQUIREMENTS**

PART 1 GENERAL

1.01 SECTION INCLUDES

- A. Examination, preparation, and general installation procedures.
- B. Requirements for alterations work, including selective demolition.
- C. Cutting and patching.
- D. Cleaning and protection.
- E. Starting of systems and equipment.
- F. Demonstration and instruction of Owner personnel.
- G. Closeout procedures, including Contractor's Correction Punch List, except payment procedures.
- H. General requirements for maintenance service.

1.02 RELATED REQUIREMENTS

- A. Section 07 8400 - Firestopping.

1.03 SUBMITTALS

- A. See Section 01 3000 - Administrative Requirements, for submittal procedures.
- B. Cutting and Patching: Submit written request in advance of cutting or alteration that affects:
 - 1. Structural integrity of any element of Project.
 - 2. Integrity of weather exposed or moisture resistant element.
 - 3. Efficiency, maintenance, or safety of any operational element.
 - 4. Visual qualities of sight exposed elements.
- C. Project Record Documents: Accurately record actual locations of capped and active utilities.

1.04 QUALIFICATIONS

- A. For field engineering, employ a professional engineer of the discipline required for specific service on Project, licensed in West Virginia. Employ only individual(s) trained and experienced in establishing and maintaining horizontal and vertical control points necessary for laying out construction work on project of similar size, scope and/or complexity.
- B. For design of temporary shoring and bracing, employ a Professional Engineer experienced in design of this type of work and licensed in West Virginia.

1.05 PROJECT CONDITIONS

- A. Ventilate enclosed areas to assist cure of materials, to dissipate humidity, and to prevent accumulation of dust, fumes, vapors, or gases.
- B. Dust Control: Execute work by methods to minimize raising dust from construction operations. Provide positive means to prevent air-borne dust from dispersing into atmosphere and over adjacent property.
 - 1. Provide dust-proof enclosures to prevent entry of dust generated outdoors.
 - 2. Provide dust-proof barriers between construction areas and areas continuing to be occupied by Owner.
- C. Noise Control: Provide methods, means, and facilities to minimize noise produced by construction operations.
 - 1. At All Times: Excessively noisy tools and operations will not be tolerated inside the building at any time of day; excessively noisy includes jackhammers.
 - 2. Indoors: Limit conduct of especially noisy interior work to the hours of 6 pm to 7 am.
- D. Pollution Control: Provide methods, means, and facilities to prevent contamination of soil, water, and atmosphere from discharge of noxious, toxic substances, and pollutants produced by construction operations. Comply with federal, state, and local regulations.

14540 / WV State Tax First Floor Renovations	01 7000 - 1	Execution and Closeout Requirements
--	-------------	-------------------------------------

1.06 COORDINATION

- A. Coordinate scheduling, submittals, and work of the various sections of the Project Manual to ensure efficient and orderly sequence of installation of interdependent construction elements, with provisions for accommodating items installed later.
- B. Notify affected utility companies and comply with their requirements.
- C. Verify that utility requirements and characteristics of new operating equipment are compatible with building utilities. Coordinate work of various sections having interdependent responsibilities for installing, connecting to, and placing in service, such equipment.
- D. Coordinate space requirements, supports, and installation of mechanical and electrical work that are indicated diagrammatically on drawings. Follow routing indicated for pipes, ducts, and conduit, as closely as practicable; place runs parallel with lines of building. Utilize spaces efficiently to maximize accessibility for other installations, for maintenance, and for repairs.
- E. In finished areas except as otherwise indicated, conceal pipes, ducts, and wiring within the construction. Coordinate locations of fixtures and outlets with finish elements.
- F. Coordinate completion and clean-up of work of separate sections.
- G. After Owner occupancy of premises, coordinate access to site for correction of defective work and work not in accordance with Contract Documents, to minimize disruption of Owner's activities.

PART 2 PRODUCTS

2.01 PATCHING MATERIALS

- A. New Materials: As specified in product sections; match existing products and work for patching and extending work.
- B. Type and Quality of Existing Products: Determine by inspecting and testing products where necessary, referring to existing work as a standard.
- C. Product Substitution: For any proposed change in materials, submit request for substitution described in Section 01 6000 - Product Requirements.

PART 3 EXECUTION

3.01 EXAMINATION

- A. Verify that existing site conditions and substrate surfaces are acceptable for subsequent work. Start of work means acceptance of existing conditions.
- B. Verify that existing substrate is capable of structural support or attachment of new work being applied or attached.
- C. Examine and verify specific conditions described in individual specification sections.
- D. Take field measurements before confirming product orders or beginning fabrication, to minimize waste due to over-ordering or misfabrication.
- E. Verify that utility services are available, of the correct characteristics, and in the correct locations.
- F. Prior to Cutting: Examine existing conditions prior to commencing work, including elements subject to damage or movement during cutting and patching. After uncovering existing work, assess conditions affecting performance of work. Beginning of cutting or patching means acceptance of existing conditions.

3.02 PREPARATION

- A. Clean substrate surfaces prior to applying next material or substance.
- B. Seal cracks or openings of substrate prior to applying next material or substance.
- C. Apply manufacturer required or recommended substrate primer, sealer, or conditioner prior to applying any new material or substance in contact or bond.

14540 / WV State Tax First Floor Renovations	01 7000 - 2	Execution and Closeout Requirements
--	-------------	-------------------------------------

3.03 GENERAL INSTALLATION REQUIREMENTS

- A. Install products as specified in individual sections, in accordance with manufacturer's instructions and recommendations, and so as to avoid waste due to necessity for replacement.
- B. Make vertical elements plumb and horizontal elements level, unless otherwise indicated.
- C. Install equipment and fittings plumb and level, neatly aligned with adjacent vertical and horizontal lines, unless otherwise indicated.
- D. Make consistent texture on surfaces, with seamless transitions, unless otherwise indicated.
- E. Make neat transitions between different surfaces, maintaining texture and appearance.

3.04 ALTERATIONS

- A. Drawings showing existing construction and utilities are based on casual field observation and existing record documents only.
 - 1. Verify that construction and utility arrangements are as indicated.
 - 2. Report discrepancies to Architect before disturbing existing installation.
 - 3. Beginning of alterations work constitutes acceptance of existing conditions.
- B. Remove existing work as indicated and as required to accomplish new work.
 - 1. Remove items indicated on drawings.
 - 2. Relocate items indicated on drawings.
 - 3. Where new surface finishes are to be applied to existing work, perform removals, patch, and prepare existing surfaces as required to receive new finish; remove existing finish if necessary for successful application of new finish.
 - 4. Where new surface finishes are not specified or indicated, patch holes and damaged surfaces to match adjacent finished surfaces as closely as possible.
- C. Services (Including but not limited to HVAC, Plumbing, Fire Protection, Electrical, and Telecommunications): Remove, relocate, and extend existing systems to accommodate new construction.
 - 1. Maintain existing active systems that are to remain in operation; maintain access to equipment and operational components; if necessary, modify installation to allow access or provide access panel.
 - 2. Where existing systems or equipment are not active and Contract Documents require reactivation, put back into operational condition; repair supply, distribution, and equipment as required.
 - 3. Where existing active systems serve occupied facilities but are to be replaced with new services, maintain existing systems in service until new systems are complete and ready for service.
 - a. Disable existing systems only to make switchovers and connections; minimize duration of outages.
 - b. Provide temporary connections as required to maintain existing systems in service.
 - 4. Verify that abandoned services serve only abandoned facilities.
 - 5. Remove abandoned pipe, ducts, conduits, and equipment, including those above accessible ceilings; remove back to source of supply where possible, otherwise cap stub and tag with identification; patch holes left by removal using materials specified for new construction.
- D. Protect existing work to remain.
 - 1. Prevent movement of structure; provide shoring and bracing if necessary.
 - 2. Perform cutting to accomplish removals neatly and as specified for cutting new work.
 - 3. Repair adjacent construction and finishes damaged during removal work.
- E. Adapt existing work to fit new work: Make as neat and smooth transition as possible.
- F. Patching: Where the existing surface is not indicated to be refinished, patch to match the surface finish that existed prior to cutting. Where the surface is indicated to be refinished, patch so that the substrate is ready for the new finish.
- G. Refinish existing surfaces as indicated:

14540 / WV State Tax First Floor Renovations	01 7000 - 3	Execution and Closeout Requirements
--	-------------	-------------------------------------

1. Where rooms or spaces are indicated to be refinished, refinish all visible existing surfaces to remain to the specified condition for each material, with a neat transition to adjacent finishes.
 2. If mechanical or electrical work is exposed accidentally during the work, re-cover and refinish to match.
- H. Clean existing systems and equipment.
- I. Remove demolition debris and abandoned items from alterations areas and dispose of off-site; do not burn or bury.
- J. Do not begin new construction in alterations areas before demolition is complete.
- K. Comply with all other applicable requirements of this section.

3.05 CUTTING AND PATCHING

- A. Whenever possible, execute the work by methods that avoid cutting or patching.
- B. See Alterations article above for additional requirements.
- C. Perform whatever cutting and patching is necessary to:
1. Complete the work.
 2. Fit products together to integrate with other work.
 3. Provide openings for penetration of mechanical, electrical, and other services.
 4. Match work that has been cut to adjacent work.
 5. Repair areas adjacent to cuts to required condition.
 6. Repair new work damaged by subsequent work.
 7. Remove samples of installed work for testing when requested.
 8. Remove and replace defective and non-complying work.
- D. Execute work by methods that avoid damage to other work and that will provide appropriate surfaces to receive patching and finishing. In existing work, minimize damage and restore to original condition.
- E. Employ original installer to perform cutting for weather exposed and moisture resistant elements, and sight exposed surfaces.
- F. Cut rigid materials using masonry saw or core drill. Pneumatic tools not allowed without prior approval.
- G. Restore work with new products in accordance with requirements of Contract Documents.
- H. Fit work air tight to pipes, sleeves, ducts, conduit, and other penetrations through surfaces.
- I. At penetrations of fire rated walls, partitions, ceiling, or floor construction, completely seal voids with fire rated material in accordance with Section 07 8400, to full thickness of the penetrated element.
- J. Patching:
1. Finish patched surfaces to match finish that existed prior to patching. On continuous surfaces, refinish to nearest intersection or natural break. For an assembly, refinish entire unit.
 2. Match color, texture, and appearance.
 3. Repair patched surfaces that are damaged, lifted, discolored, or showing other imperfections due to patching work. If defects are due to condition of substrate, repair substrate prior to repairing finish.

3.06 PROGRESS CLEANING

- A. Maintain areas free of waste materials, debris, and rubbish. Maintain site in a clean and orderly condition.
- B. Remove debris and rubbish from pipe chases, plenums, attics, crawl spaces, and other closed or remote spaces, prior to enclosing the space.
- C. Broom and vacuum clean interior areas prior to start of surface finishing, and continue cleaning to eliminate dust.

14540 / WV State Tax First Floor Renovations	01 7000 - 4	Execution and Closeout Requirements
--	-------------	-------------------------------------

- D. Collect and remove waste materials, debris, and trash/rubbish from site periodically and dispose off-site; do not burn or bury.

3.07 PROTECTION OF INSTALLED WORK

- A. Protect installed work from damage by construction operations.
- B. Provide special protection where specified in individual specification sections.
- C. Provide temporary and removable protection for installed products. Control activity in immediate work area to prevent damage.
- D. Provide protective coverings at walls, projections, jambs, sills, and soffits of openings.
- E. Protect finished floors, stairs, and other surfaces from traffic, dirt, wear, damage, or movement of heavy objects, by protecting with durable sheet materials.
- F. Prohibit traffic or storage upon waterproofed or roofed surfaces. If traffic or activity is necessary, obtain recommendations for protection from waterproofing or roofing material manufacturer.
- G. Remove protective coverings when no longer needed; reuse or recycle coverings if possible.

3.08 SYSTEM STARTUP

- A. Coordinate schedule for start-up of various equipment and systems.
- B. Notify Architect and Owner seven days prior to start-up of each item.
- C. Verify that each piece of equipment or system has been checked for proper lubrication, drive rotation, belt tension, control sequence, and for conditions that may cause damage.
- D. Verify tests, meter readings, and specified electrical characteristics agree with those required by the equipment or system manufacturer.
- E. Verify that wiring and support components for equipment are complete and tested.
- F. Execute start-up under supervision of applicable Contractor personnel and manufacturer's representative in accordance with manufacturers' instructions.
- G. When specified in individual specification Sections, require manufacturer to provide authorized representative to be present at site to inspect, check, and approve equipment or system installation prior to start-up, and to supervise placing equipment or system in operation.
- H. Submit a written report that equipment or system has been properly installed and is functioning correctly.

3.09 DEMONSTRATION AND INSTRUCTION

- A. Demonstrate operation and maintenance of products to Owner's personnel two weeks prior to date of Substantial Completion.
- B. Demonstrate start-up, operation, control, adjustment, trouble-shooting, servicing, maintenance, and shutdown of each item of equipment at scheduled time, at equipment location.
- C. For equipment or systems requiring seasonal operation, perform demonstration for other season within six months.
- D. Provide a qualified person who is knowledgeable about the Project to perform demonstration and instruction of Owner's personnel.

3.10 ADJUSTING

- A. Adjust operating products and equipment to ensure smooth and unhindered operation.
- B. Testing, adjusting, and balancing HVAC systems: See Section 23 0593 - Testing, Adjusting, and Balancing for HVAC.

3.11 FINAL CLEANING

- A. Execute final cleaning prior to final project assessment.
 - 1. Clean areas to be occupied by Owner prior to final completion before Owner occupancy.
- B. Use cleaning materials that are nonhazardous.

14540 / WV State Tax First Floor Renovations	01 7000 - 5	Execution and Closeout Requirements
--	-------------	-------------------------------------

- C. Clean interior and exterior glass, surfaces exposed to view; remove temporary labels, stains and foreign substances, polish transparent and glossy surfaces, vacuum carpeted and soft surfaces.
- D. Remove all labels that are not permanent. Do not paint or otherwise cover fire test labels or nameplates on mechanical and electrical equipment.
- E. Clean equipment and fixtures to a sanitary condition with cleaning materials appropriate to the surface and material being cleaned.
- F. Clean filters of operating equipment.
- G. Clean debris from roofs, gutters, downspouts, scuppers, overflow drains, area drains, and drainage systems.
- H. Clean site; sweep paved areas, rake clean landscaped surfaces.
- I. Remove waste, surplus materials, trash/rubbish, and construction facilities from the site; dispose of in legal manner; do not burn or bury.

3.12 CLOSEOUT PROCEDURES

- A. Make submittals that are required by governing or other authorities.
 - 1. Provide copies to Architect and Owner.
- B. Accompany Project Coordinator on preliminary inspection to determine items to be listed for completion or correction in the Contractor's Correction Punch List for Contractor's Notice of Substantial Completion.
- C. Notify Architect when work is considered ready for Architect's Substantial Completion inspection.
- D. Submit written certification containing Contractor's Correction Punch List, that Contract Documents have been reviewed, work has been inspected, and that work is complete in accordance with Contract Documents and ready for Architect's Substantial Completion inspection.
- E. Conduct Substantial Completion inspection and create Final Correction Punch List containing Architect's and Contractor's comprehensive list of items identified to be completed or corrected and submit to Architect.
- F. Correct items of work listed in Final Correction Punch List and comply with requirements for access to Owner-occupied areas.
- G. Notify Architect when work is considered finally complete and ready for Architect's Substantial Completion final inspection.
- H. Complete items of work determined by Architect listed in executed Certificate of Substantial Completion.

3.13 MAINTENANCE

- A. Provide service and maintenance of components indicated in specification sections.
- B. Maintenance Period: As indicated in specification sections or, if not indicated, not less than one year from the Date of Substantial Completion or the length of the specified warranty, whichever is longer.
- C. Examine system components at a frequency consistent with reliable operation. Clean, adjust, and lubricate as required.
- D. Include systematic examination, adjustment, and lubrication of components. Repair or replace parts whenever required. Use parts produced by the manufacturer of the original component.
- E. Maintenance service shall not be assigned or transferred to any agent or subcontractor without prior written consent of the Owner.

END OF SECTION 01 7000

14540 / WV State Tax First Floor Renovations	01 7000 - 6	Execution and Closeout Requirements
--	-------------	-------------------------------------

**SECTION 01 7800
CLOSEOUT SUBMITTALS**

PART 1 GENERAL

1.01 SECTION INCLUDES

- A. Project Record Documents.
- B. Operation and Maintenance Data.
- C. Warranties and bonds.

1.02 RELATED REQUIREMENTS

- A. Section 01 3000 - Administrative Requirements: Submittals procedures, shop drawings, product data, and samples.
- B. Individual Product Sections: Specific requirements for operation and maintenance data.
- C. Individual Product Sections: Warranties required for specific products or Work.

1.03 SUBMITTALS

- A. Project Record Documents: Submit documents to Architect with claim for final Application for Payment.
- B. Operation and Maintenance Data:
 - 1. For equipment, or component parts of equipment put into service during construction and operated by Owner, submit completed documents within ten days after acceptance.
 - 2. Submit one copy of completed documents 15 days prior to final inspection. This copy will be reviewed and returned after final inspection, with Architect comments. Revise content of all document sets as required prior to final submission.
 - 3. Submit two sets of revised final documents in final form within 10 days after final inspection.
- C. Warranties and Bonds:
 - 1. For equipment or component parts of equipment put into service during construction with Owner's permission, submit documents within 10 days after acceptance.
 - 2. Make other submittals within 10 days after Date of Substantial Completion, prior to final Application for Payment.
 - 3. For items of Work for which acceptance is delayed beyond Date of Substantial Completion, submit within 10 days after acceptance, listing the date of acceptance as the beginning of the warranty period.

PART 2 PRODUCTS - NOT USED

PART 3 EXECUTION

3.01 PROJECT RECORD DOCUMENTS

- A. Maintain on site one set of the following record documents; record actual revisions to the Work:
 - 1. Drawings.
 - 2. Specifications.
 - 3. Addenda.
 - 4. Change Orders and other modifications to the Contract.
 - 5. Reviewed shop drawings, product data, and samples.
 - 6. Manufacturer's instruction for assembly, installation, and adjusting.
- B. Ensure entries are complete and accurate, enabling future reference by Owner.
- C. Store record documents separate from documents used for construction.
- D. Record information concurrent with construction progress.
- E. Specifications: Legibly mark and record at each product section description of actual products installed, including the following:
 - 1. Manufacturer's name and product model and number.
 - 2. Product substitutions or alternates utilized.

14540 / WV State Tax First Floor Renovations	01 7800 - 1	Closeout Submittals
--	-------------	---------------------

3. Changes made by Addenda and modifications.
- F. Record Drawings and Shop Drawings: Legibly mark each item to record actual construction including:
 1. Measured locations of internal utilities and appurtenances concealed in construction, referenced to visible and accessible features of the Work.
 2. Field changes of dimension and detail.
 3. Details not on original Contract drawings.

3.02 OPERATION AND MAINTENANCE DATA

- A. Source Data: For each product or system, list names, addresses and telephone numbers of Subcontractors and suppliers, including local source of supplies and replacement parts.
- B. Product Data: Mark each sheet to clearly identify specific products and component parts, and data applicable to installation. Delete inapplicable information.
- C. Drawings: Supplement product data to illustrate relations of component parts of equipment and systems, to show control and flow diagrams. Do not use Project Record Documents as maintenance drawings.
- D. Typed Text: As required to supplement product data. Provide logical sequence of instructions for each procedure, incorporating manufacturer's instructions.

3.03 OPERATION AND MAINTENANCE DATA FOR MATERIALS AND FINISHES

- A. Instructions for Care and Maintenance: Manufacturer's recommendations for cleaning agents and methods, precautions against detrimental cleaning agents and methods, and recommended schedule for cleaning and maintenance.
- B. Where additional instructions are required, beyond the manufacturer's standard printed instructions, have instructions prepared by personnel experienced in the operation and maintenance of the specific products.

3.04 OPERATION AND MAINTENANCE DATA FOR EQUIPMENT AND SYSTEMS

- A. For Each Item of Equipment and Each System:
 1. Description of unit or system, and component parts.
 2. Identify function, normal operating characteristics, and limiting conditions.
 3. Include performance curves, with engineering data and tests.
 4. Complete nomenclature and model number of replaceable parts.
- B. Where additional instructions are required, beyond the manufacturer's standard printed instructions, have instructions prepared by personnel experienced in the operation and maintenance of the specific products.
- C. Panelboard Circuit Directories: Provide electrical service characteristics, controls, and communications; typed.
- D. Include color coded wiring diagrams as installed.
- E. Operating Procedures: Include start-up, break-in, and routine normal operating instructions and sequences. Include regulation, control, stopping, shut-down, and emergency instructions. Include summer, winter, and any special operating instructions.
- F. Maintenance Requirements: Include routine procedures and guide for preventative maintenance and trouble shooting; disassembly, repair, and reassembly instructions; and alignment, adjusting, balancing, and checking instructions.
 1. Include HVAC outdoor and exhaust air damper calibration strategy.
 - a. Include provisions which ensure that full closure of dampers can be achieved.
- G. Provide servicing and lubrication schedule, and list of lubricants required.
- H. Include manufacturer's printed operation and maintenance instructions.
- I. Include sequence of operation by controls manufacturer.
- J. Provide original manufacturer's parts list, illustrations, assembly drawings, and diagrams required for maintenance.

- K. Provide control diagrams by controls manufacturer as installed.
- L. Provide charts of valve tag numbers, with location and function of each valve, keyed to flow and control diagrams.
- M. Provide list of original manufacturer's spare parts, current prices, and recommended quantities to be maintained in storage.
- N. Include test and balancing reports.
- O. Additional Requirements: As specified in individual product specification sections.

3.05 ASSEMBLY OF OPERATION AND MAINTENANCE MANUALS

- A. Assemble operation and maintenance data into durable manuals for Owner's personnel use, with data arranged in the same sequence as, and identified by, the specification sections.
- B. Where systems involve more than one specification section, provide separate tabbed divider for each system.
- C. Binders: Commercial quality, 8-1/2 by 11 inch three D side ring binders with durable plastic covers; 2 inch maximum ring size. When multiple binders are used, correlate data into related consistent groupings.
- D. Cover: Identify each binder with typed or printed title OPERATION AND MAINTENANCE INSTRUCTIONS; identify title of Project; identify subject matter of contents.
- E. Project Directory: Title and address of Project; names, addresses, and telephone numbers of Architect, Consultants, Contractor and subcontractors, with names of responsible parties.
- F. Tables of Contents: List every item separated by a divider, using the same identification as on the divider tab; where multiple volumes are required, include all volumes Tables of Contents in each volume, with the current volume clearly identified.
- G. Dividers: Provide tabbed dividers for each separate product and system; identify the contents on the divider tab; immediately following the divider tab include a description of product and major component parts of equipment.
- H. Text: Manufacturer's printed data, or typewritten data on 20 pound paper.
- I. Drawings: Provide with reinforced punched binder tab. Bind in with text; fold larger drawings to size of text pages.
- J. Arrangement of Contents: Organize each volume in parts as follows:
 - 1. Project Directory.
 - 2. Table of Contents, of all volumes, and of this volume.
 - 3. Operation and Maintenance Data: Arranged by system, then by product category.
 - a. Source data.
 - b. Product data, shop drawings, and other submittals.
 - c. Operation and maintenance data.
 - d. Field quality control data.
 - e. Photocopies of warranties and bonds.

3.06 WARRANTIES

- A. Obtain warranties, executed in duplicate by responsible Subcontractors, suppliers, and manufacturers, within 10 days after completion of the applicable item of work. Except for items put into use with Owner's permission, leave date of beginning of time of warranty until Date of Substantial completion is determined.
- B. Verify that documents are in proper form, contain full information, and are notarized.
- C. Co-execute submittals when required.
- D. Retain warranties until time specified for submittal.
- E. Manual: Bind in commercial quality 8-1/2 by 11 inch three D side ring binders with durable plastic covers.

- F. Cover: Identify each binder with typed or printed title WARRANTIES, with title of Project; name, address and telephone number of Contractor and equipment supplier; and name of responsible company principal.
- G. Table of Contents: Neatly typed, in the sequence of the Table of Contents of the Project Manual, with each item identified with the number and title of the specification section in which specified, and the name of product or work item.
- H. Separate each warranty with index tab sheets keyed to the Table of Contents listing. Provide full information, using separate typed sheets as necessary. List Subcontractor, supplier, and manufacturer, with name, address, and telephone number of responsible principal.

END OF SECTION 01 7800

14540 / WV State Tax First Floor Renovations	01 7800 - 4	Closeout Submittals
--	-------------	---------------------

SECTION 02 4100 DEMOLITION

PART 1 GENERAL

1.01 SECTION INCLUDES

- A. Building demolition excluding removal of hazardous materials and toxic substances.
- B. Selective demolition of building elements for alteration purposes.

1.02 REFERENCE STANDARDS

- A. 29 CFR 1926 - Safety and Health Regulations for Construction Current Edition.
- B. NFPA 241 - Standard for Safeguarding Construction, Alteration, and Demolition Operations 2019.

1.03 SUBMITTALS

- A. See Section 01 3000 - Administrative Requirements, for submittal procedures.

PART 3 EXECUTION

2.01 SCOPE

- A. Demolish existing materials as indicated on drawings..
- B. Remove other items indicated, for salvage, relocation, and recycling.

2.02 GENERAL PROCEDURES AND PROJECT CONDITIONS

- A. Comply with applicable codes and regulations for demolition operations and safety of adjacent structures and the public.
 - 1. Obtain required permits.
 - 2. Use of explosives is not permitted.
 - 3. Take precautions to prevent catastrophic or uncontrolled collapse of structures to be removed; do not allow worker or public access within range of potential collapse of unstable structures.
 - 4. Provide, erect, and maintain temporary barriers and security devices.
 - 5. Use physical barriers to prevent access to areas that could be hazardous to workers or the public.
 - 6. Conduct operations to minimize effects on and interference with adjacent structures and occupants.
 - 7. Do not close or obstruct roadways or sidewalks without permit.
 - 8. Conduct operations to minimize obstruction of public and private entrances and exits; do not obstruct required exits at any time; protect persons using entrances and exits from removal operations.
 - 9. Obtain written permission from owners of adjacent properties when demolition equipment will traverse, infringe upon or limit access to their property.
- B. Do not begin removal until receipt of notification to proceed from Owner.
- C. Protect existing structures and other elements that are not to be removed.
 - 1. Provide bracing and shoring.
 - 2. Prevent movement or settlement of adjacent structures.
 - 3. Stop work immediately if adjacent structures appear to be in danger.
- D. If hazardous materials are discovered during removal operations, stop work and notify Architect and Owner; hazardous materials include regulated asbestos containing materials, lead, PCB's, and mercury.

2.03 SELECTIVE DEMOLITION FOR ALTERATIONS

- A. Drawings showing existing construction and utilities are based on casual field observation only.
 - 1. Verify that construction and utility arrangements are as indicated.
 - 2. Report discrepancies to Architect before disturbing existing installation.

14540 / WV State Tax First Floor Renovations	02 4100 - 1	Demolition
--	-------------	------------

3. Beginning of demolition work constitutes acceptance of existing conditions that would be apparent upon examination prior to starting demolition.
- B. Remove existing work as indicated and as required to accomplish new work.
 1. Remove items indicated on drawings.
- C. Services (Including but not limited to HVAC, Plumbing, Fire Protection, Electrical, and Telecommunications): Remove existing systems and equipment as indicated.
 1. Maintain existing active systems that are to remain in operation; maintain access to equipment and operational components.
 2. Where existing active systems serve occupied facilities but are to be replaced with new services, maintain existing systems in service until new systems are complete and ready for service.
 3. Verify that abandoned services serve only abandoned facilities before removal.
 4. Remove abandoned pipe, ducts, conduits, and equipment, including those above accessible ceilings; remove back to source of supply where possible, otherwise cap stub and tag with identification.
- D. Protect existing work to remain.
 1. Prevent movement of structure; provide shoring and bracing if necessary.
 2. Perform cutting to accomplish removals neatly and as specified for cutting new work.
 3. Repair adjacent construction and finishes damaged during removal work.
 4. Patch as specified for patching new work.

2.04 DEBRIS AND WASTE REMOVAL

- A. Remove debris, junk, and trash from site.
- B. Leave site in clean condition, ready for subsequent work.
- C. Clean up spillage and wind-blown debris from public and private lands.

END OF SECTION 02 4100

**SECTION 06 1000
ROUGH CARPENTRY**

PART 1 GENERAL

1.01 SECTION INCLUDES

- A. Fire retardant treated wood materials.
- B. Communications and electrical room mounting boards.
- C. Concealed wood blocking, nailers, and supports.
- D. Miscellaneous wood nailers, furring, and grounds.

1.02 REFERENCE STANDARDS

- A. AWP A U1 - Use Category System: User Specification for Treated Wood 2018.
- B. PS 20 - American Softwood Lumber Standard 2020.

1.03 DELIVERY, STORAGE, AND HANDLING

- A. General: Cover wood products to protect against moisture. Support stacked products to prevent deformation and to allow air circulation.
- B. Fire Retardant Treated Wood: Prevent exposure to precipitation during shipping, storage, and installation.

PART 2 PRODUCTS

2.01 GENERAL REQUIREMENTS

- A. Dimension Lumber: Comply with PS 20 and requirements of specified grading agencies.
 - 1. If no species is specified, provide species graded by the agency specified; if no grading agency is specified, provide lumber graded by grading agency meeting the specified requirements.
 - 2. Grading Agency: Grading agency whose rules are approved by the Board of Review, American Lumber Standard Committee at www.alsc.org, and who provides grading service for the species and grade specified; provide lumber stamped with grade mark unless otherwise indicated.

2.02 DIMENSION LUMBER FOR CONCEALED APPLICATIONS

- A. Sizes: Nominal sizes as indicated on drawings, S4S.
- B. Moisture Content: S-dry or MC19.

2.03 FACTORY WOOD TREATMENT

- A. Treated Lumber and Plywood: Comply with requirements of AWP A U1 - Use Category System for wood treatments determined by use categories, expected service conditions, and specific applications.
 - 1. Fire-Retardant Treated Wood: Mark each piece of wood with producer's stamp indicating compliance with specified requirements.

PART 3 EXECUTION

3.01 INSTALLATION - GENERAL

- A. Select material sizes to minimize waste.
- B. Reuse scrap to the greatest extent possible; clearly separate scrap for use on site as accessory components, including: shims, bracing, and blocking.
- C. Where treated wood is used on interior, provide temporary ventilation during and immediately after installation sufficient to remove indoor air contaminants.

3.02 BLOCKING, NAILERS, AND SUPPORTS

- A. Provide framing and blocking members as indicated or as required to support finishes, fixtures, specialty items, and trim.

14540 / WV State Tax First Floor Renovations	06 1000 - 1	Rough Carpentry
--	-------------	-----------------

- B. In walls, provide blocking attached to studs as backing and support for wall-mounted items, unless item can be securely fastened to two or more studs or other method of support is explicitly indicated.
- C. Provide the following specific nonstructural framing and blocking:
 - 1. Cabinets and shelf supports.
 - 2. Wall brackets.
 - 3. Grab bars.
 - 4. Towel and bath accessories.
 - 5. Wall-mounted door stops.
 - 6. Wall paneling and trim.

END OF SECTION 06 1000

14540 / WV State Tax First Floor Renovations	06 1000 - 2	Rough Carpentry
--	-------------	-----------------

**SECTION 06 2000
FINISH CARPENTRY**

PART 1 GENERAL

1.01 SECTION INCLUDES

- A. Finish carpentry items.
- B. Wood door frames, glazed frames.
- C. Wood casings and moldings.

1.02 REFERENCE STANDARDS

- A. AWI/AWMAC/WI (AWS) - Architectural Woodwork Standards, 2nd Edition 2014, with Errata (2016).
- B. AWMAC/WI (NAAWS) - North American Architectural Woodwork Standards, U.S. Version 4.0 2021.
- C. NHLA G-101 - Rules for the Measurement & Inspection of Hardwood & Cypress 2015.

1.03 ADMINISTRATIVE REQUIREMENTS

- A. Coordinate the work with plumbing rough-in, electrical rough-in, and installation of associated and adjacent components.

1.04 SUBMITTALS

- A. See Section 01 3000 - Administrative Requirements for submittal procedures.
- B. Shop Drawings: Indicate materials, component profiles, fastening methods, jointing details, and accessories.
 - 1. Scale of Drawings: 1-1/2 inch to 1 foot, minimum.
- C. Samples: Submit two samples of wood trim 6 inch long.

1.05 QUALITY ASSURANCE

- A. Fabricator Qualifications: Company specializing in fabricating the products specified in this section with minimum five years of documented experience.
 - 1. Company with at least one project within the past 5 years with value of woodwork within 20 percent of cost of woodwork for this project.
 - 2. Single Source Responsibility: Provide and install this work from single fabricator.

1.06 DELIVERY, STORAGE, AND HANDLING

- A. Store finish carpentry items under cover, elevated above grade, and in a dry, well-ventilated area not exposed to heat or sunlight.
- B. Protect from moisture damage.
- C. Handle materials and products to prevent damage to edges, ends, or surfaces.

PART 2 PRODUCTS

2.01 FINISH CARPENTRY ITEMS

- A. Interior Woodwork Items:
 - 1. Moldings, Bases, Casings, and Miscellaneous Trim: White oak with clear finish.

2.02 LUMBER MATERIALS

- A. Hardwood Lumber: White oak species, plain sawn, maximum moisture content of 6 percent ; with vertical grain , of quality suitable for transparent finish.
 - 1. Grading: In accordance with NHLA G-101 Grading Rules; www.nhla.org.

2.03 FASTENINGS

- A. Adhesive for Purposes Other Than Laminate Installation: Suitable for the purpose; not containing formaldehyde or other volatile organic compounds.
- B. Fasteners: Of size and type to suit application; putty patched finish in concealed locations and putty patched finish in exposed locations.

14540 / WV State Tax First Floor Renovations	06 2000 - 1	Finish Carpentry
--	-------------	------------------

2.04 FABRICATION

- A. Shop assemble work for delivery to site, permitting passage through building openings.
- B. When necessary to cut and fit on site, provide materials with ample allowance for cutting. Provide trim for scribing and site cutting.

2.05 SHOP FINISHING

- A. Sand work smooth and set exposed nails and screws.
- B. Apply wood filler in exposed nail and screw indentations.
- C. On items to receive transparent finishes, use wood filler that matches surrounding surfaces and is of type recommended for the applicable finish.
- D. Finish work in accordance with AWI/AWMAC/WI (AWS) or AWMAC/WI (NAAWS), Section 5 - Finishing for grade specified and as follows:
 - 1. Transparent:
 - a. System - 1, Lacquer, Nitrocellulose.
 - b. Sheen: Flat.
- E. Stain, seal, and varnish exposed to view surfaces. Brush apply only.

PART 3 EXECUTION

3.01 INSTALLATION

- A. Set and secure materials and components in place, plumb and level.
- B. Carefully scribe work abutting other components, with maximum gaps of 1/32 inch. Do not use additional overlay trim to conceal larger gaps.

3.02 TOLERANCES

- A. Maximum Variation from True Position: 1/16 inch.
- B. Maximum Offset from True Alignment with Abutting Materials: 1/32 inch.

END OF SECTION 06 2000

SECTION 07 8400 FIRESTOPPING

PART 1 GENERAL

1.01 SECTION INCLUDES

- A. Firestopping of joints and penetrations in fire resistance rated and smoke resistant assemblies, whether indicated on drawings or not, and other openings indicated.

1.02 REFERENCE STANDARDS

- A. ASTM E119 - Standard Test Methods for Fire Tests of Building Construction and Materials 2020.
- B. ASTM E814 - Standard Test Method for Fire Tests of Penetration Firestop Systems 2013a (Reapproved 2017).
- C. ITS (DIR) - Directory of Listed Products current edition.
- D. FM (AG) - FM Approval Guide current edition.
- E. UL 1479 - Standard for Fire Tests of Penetration Firestops Current Edition, Including All Revisions.
- F. UL (FRD) - Fire Resistance Directory Current Edition.

1.03 SUBMITTALS

- A. See Section 01 3000 - Administrative Requirements, for submittal procedures.
- B. Product Data: Provide data on product characteristics, performance ratings, and limitations.
- C. Manufacturer's Installation Instructions: Indicate preparation and installation instructions.

1.04 QUALITY ASSURANCE

- A. Fire Testing: Provide firestopping assemblies of designs that provide the scheduled fire ratings when tested in accordance with methods indicated.
 - 1. Listing in UL (FRD), FM (AG), or ITS (DIR) will be considered as constituting an acceptable test report.
- B. Manufacturer Qualifications: Company specializing in manufacturing the products specified in this section with minimum three years documented experience.
- C. Installer Qualifications: Company specializing in performing the work of this section and:
 - 1. Trained by manufacturer.
 - 2. Verification of minimum three years documented experience installing work of this type.

1.05 FIELD CONDITIONS

- A. Comply with firestopping manufacturer's recommendations for temperature and conditions during and after installation; maintain minimum temperature before, during, and for three days after installation of materials.
- B. Provide ventilation in areas where solvent-cured materials are being installed.

PART 2 PRODUCTS

2.01 MANUFACTURERS

- A. Firestopping Manufacturers:
 - 1. 3M Fire Protection Products: www.3m.com/firestop/#sle.
 - 2. Hilti, Inc: www.us.hilti.com/#sle.
 - 3. Tremco Commercial Sealants & Waterproofing; TREMstop Acrylic: www.tremcosealants.com/#sle.

2.02 MATERIALS

- A. Firestopping Materials: Any materials meeting requirements.
- B. Primers, Sleeves, Forms, Insulation, Packing, Stuffing, and Accessories: Provide type of materials as required for tested firestopping assembly.

2.03 FIRESTOPPING SYSTEMS

- A. Firestopping: Any material meeting requirements.
 - 1. Fire Ratings: Use system that is listed by FM (AG), ITS (DIR), or UL (FRD) and tested in accordance with ASTM E814, ASTM E119, or UL 1479 with F Rating equal to fire rating of penetrated assembly and minimum T Rating Equal to F Rating and in compliance with other specified requirements.

PART 3 EXECUTION

3.01 EXAMINATION

- A. Verify openings are ready to receive the work of this section.

3.02 PREPARATION

- A. Clean substrate surfaces of dirt, dust, grease, oil, loose material, or other materials that could adversely affect bond of firestopping material.
- B. Remove incompatible materials that could adversely affect bond.
- C. Install backing materials to prevent liquid material from leakage.

3.03 INSTALLATION

- A. Install materials in manner described in fire test report and in accordance with manufacturer's instructions, completely closing openings.
- B. Install labeling required by code.

3.04 FIELD QUALITY CONTROL

- A. Repair or replace penetration firestopping and joints at locations where inspection results indicate firestopping or joints do not meet specified requirements.

3.05 CLEANING

- A. Clean adjacent surfaces of firestopping materials.

3.06 PROTECTION

- A. Protect adjacent surfaces from damage by material installation.

END OF SECTION 07 8400

**SECTION 07 9200
JOINT SEALANTS**

PART 1 GENERAL

1.01 SECTION INCLUDES

- A. Nonsag gunnable joint sealants.
- B. Joint backings and accessories.

1.02 REFERENCE STANDARDS

- A. ASTM C661 - Standard Test Method for Indentation Hardness of Elastomeric-Type Sealants by Means of a Durometer 2015.
- B. ASTM C794 - Standard Test Method for Adhesion-In-Peel of Elastomeric Joint Sealants 2018.
- C. ASTM C920 - Standard Specification for Elastomeric Joint Sealants 2018.
- D. ASTM C1087 - Standard Test Method for Determining Compatibility of Liquid-Applied Sealants with Accessories Used in Structural Glazing Systems 2016.
- E. ASTM C1193 - Standard Guide for Use of Joint Sealants 2016.
- F. ASTM C1248 - Standard Test Method for Staining of Porous Substrate by Joint Sealants 2018.

1.03 SUBMITTALS

- A. See Section 01 3000 - Administrative Requirements, for submittal procedures.
- B. Product Data for Sealants: Submit manufacturer's technical data sheets for each product to be used, that includes the following.
 - 1. Physical characteristics, including movement capability, VOC content, hardness, cure time, and color availability.
 - 2. List of backing materials approved for use with the specific product.
 - 3. Substrates that product is known to satisfactorily adhere to and with which it is compatible.
 - 4. Substrates the product should not be used on.
 - 5. Substrates for which use of primer is required.
 - 6. Sample product warranty.
- C. Color Cards for Selection: Where sealant color is not specified, submit manufacturer's color cards showing standard colors available for selection.
- D. Samples for Verification: Where custom sealant color is specified, obtain directions from Architect and submit at least two physical samples for verification of color of each required sealant.
- E. Preconstruction Laboratory Test Reports: Submit at least four weeks prior to start of installation.

1.04 QUALITY ASSURANCE

- A. Preconstruction Laboratory Testing: Arrange for sealant manufacturer(s) to test each combination of sealant, substrate, backing, and accessories.
 - 1. Adhesion Testing: In accordance with ASTM C794.
 - 2. Compatibility Testing: In accordance with ASTM C1087.
 - 3. Allow sufficient time for testing to avoid delaying the work.
 - 4. Deliver to manufacturer sufficient samples for testing.
 - 5. Report manufacturer's recommended corrective measures, if any, including primers or techniques not indicated in product data submittals.
 - 6. Testing is not required if sealant manufacturer provides data showing previous testing, not older than 24 months, that shows satisfactory adhesion, lack of staining, and compatibility.

1.05 WARRANTY

- A. See Section 01 7800 - Closeout Submittals, for additional warranty requirements.
- B. Correct defective work within a five year period after Date of Substantial Completion.

14540 / WV State Tax First Floor Renovations	07 9200 - 1	Joint Sealants
--	-------------	----------------

- C. Warranty: Include coverage for installed sealants and accessories that fail to achieve watertight seal, exhibit loss of adhesion or cohesion, or do not cure.

PART 2 PRODUCTS

2.01 MANUFACTURERS

- A. Non-Sag Sealants: Permits application in joints on vertical surfaces without sagging or slumping.
1. Dow Chemical Company: consumer.dow.com/en-us/industry/ind-building-construction.html/#sle.
 2. Pecora Corporation: www.pecora.com/#sle.
 3. Sika Corporation: www.usa-sika.com/#sle.

2.02 JOINT SEALANT APPLICATIONS

- A. Scope:
1. Exterior Joints: Seal open joints, whether or not the joint is indicated on drawings, unless specifically indicated not to be sealed. Exterior joints to be sealed include, but are not limited to, the following items.
 - a. Wall expansion and control joints.
 - b. Joints between door, window, and other frames and adjacent construction.
 - c. Joints between different exposed materials.
 - d. Openings below ledge angles in masonry.
 - e. Other joints indicated below.
 2. Interior Joints: Do not seal interior joints unless specifically indicated to be sealed. Interior joints to be sealed include, but are not limited to, the following items.
 - a. Joints between door, window, and other frames and adjacent construction.
 - b. Other joints indicated below.
 3. Do not seal the following types of joints.
 - a. Intentional weepholes in masonry.
 - b. Joints indicated to be treated with manufactured expansion joint cover or some other type of sealing device.
 - c. Joints where sealant is specified to be provided by manufacturer of product to be sealed.
 - d. Joints where installation of sealant is specified in another section.
 - e. Joints between suspended panel ceilings/grid and walls.
- B. Exterior Joints: Use non-sag non-staining silicone sealant, unless otherwise indicated.
- C. Interior Joints: Use non-sag polyurethane sealant, unless otherwise indicated.

2.03 NONSAG JOINT SEALANTS

- A. Non-Staining Silicone Sealant: ASTM C920, Grade NS, Uses M and A; not expected to withstand continuous water immersion or traffic.
1. Movement Capability: Plus and minus 50 percent, minimum.
 2. Non-Staining To Porous Stone: Non-staining to light-colored natural stone when tested in accordance with ASTM C1248.
 3. Dirt Pick-Up: Reduced dirt pick-up compared to other silicone sealants.
 4. Hardness Range: 15 to 35, Shore A, when tested in accordance with ASTM C661.
 5. Color: Match adjacent finished surfaces.
 6. Service Temperature Range: Minus 20 to 180 degrees F.

2.04 ACCESSORIES

- A. Backer Rod: Cylindrical cellular foam rod with surface that sealant will not adhere to, compatible with specific sealant used, and recommended by backing and sealant manufacturers for specific application.
1. Closed Cell and Bi-Cellular: 25 to 33 percent larger in diameter than joint width.
- B. Backing Tape: Self-adhesive polyethylene tape with surface that sealant will not adhere to and recommended by tape and sealant manufacturers for specific application.

14540 / WV State Tax First Floor Renovations	07 9200 - 2	Joint Sealants
--	-------------	----------------

PART 3 EXECUTION

3.01 EXAMINATION

- A. Verify that joints are ready to receive work.
- B. Verify that backing materials are compatible with sealants.
- C. Verify that backer rods are of the correct size.

3.02 PREPARATION

- A. Remove loose materials and foreign matter that could impair adhesion of sealant.
- B. Clean joints, and prime as necessary, in accordance with manufacturer's instructions.
- C. Perform preparation in accordance with manufacturer's instructions and ASTM C1193.
- D. Mask elements and surfaces adjacent to joints from damage and disfigurement due to sealant work; be aware that sealant drips and smears may not be completely removable.

3.03 INSTALLATION

- A. Perform work in accordance with sealant manufacturer's requirements for preparation of surfaces and material installation instructions.
- B. Perform installation in accordance with ASTM C1193.
- C. Install bond breaker backing tape where backer rod cannot be used.
- D. Install sealant free of air pockets, foreign embedded matter, ridges, and sags, and without getting sealant on adjacent surfaces.
- E. Do not install sealant when ambient temperature is outside manufacturer's recommended temperature range, or will be outside that range during the entire curing period, unless manufacturer's approval is obtained and instructions are followed.
- F. Nonsag Sealants: Tool surface concave, unless otherwise indicated; remove masking tape immediately after tooling sealant surface.

END OF SECTION 07 9200

14540 / WV State Tax First Floor Renovations	07 9200 - 3	Joint Sealants
--	-------------	----------------

This page intentionally left blank

**SECTION 08 1113
HOLLOW METAL DOORS AND FRAMES**

PART 1 GENERAL

1.01 SECTION INCLUDES

- A. Non-fire-rated hollow metal doors and frames.
- B. Hollow metal frames for wood doors.
- C. Fire-rated hollow metal doors and frames.

1.02 ABBREVIATIONS AND ACRONYMS

- A. HMMA: Hollow Metal Manufacturers Association.
- B. NFPA: National Fire Protection Association.
- C. SDI: Steel Door Institute.
- D. UL: Underwriters Laboratories.

1.03 REFERENCE STANDARDS

- A. ADA Standards - Americans with Disabilities Act (ADA) Standards for Accessible Design 2010.
- B. ANSI/SDI A250.4 - Test Procedure and Acceptance Criteria for Physical Endurance for Steel Doors, Frames and Frame Anchors 2011.
- C. ANSI/SDI A250.6 - Recommended Practice for Hardware Reinforcing on Standard Steel Doors and Frames 2003 (R2009).
- D. ANSI/SDI A250.8 - Specifications for Standard Steel Doors and Frames (SDI-100) 2017.
- E. ANSI/SDI A250.10 - Test Procedure and Acceptance Criteria for Prime Painted Steel Surfaces for Steel Doors and Frames 2011.
- F. ASTM A480/A480M - Standard Specification for General Requirements for Flat-Rolled Stainless and Heat-Resisting Steel Plate, Sheet, and Strip 2020a.
- G. ASTM A653/A653M - Standard Specification for Steel Sheet, Zinc-Coated (Galvanized) or Zinc-Iron Alloy-Coated (Galvannealed) by the Hot-Dip Process 2020.
- H. ASTM A1008/A1008M - Standard Specification for Steel, Sheet, Cold-Rolled, Carbon, Structural, High-Strength Low-Alloy, High-Strength Low-Alloy with Improved Formability, Required Hardness, Solution Hardened, and Bake Hardenable 2021.
- I. ASTM A1011/A1011M - Standard Specification for Steel, Sheet and Strip, Hot-Rolled, Carbon, Structural, High-Strength Low-Alloy, High-Strength Low-Alloy with Improved Formability, and Ultra-High Strength 2018a.
- J. ICC A117.1 - Accessible and Usable Buildings and Facilities 2017.
- K. NAAMM HMMA 840 - Guide Specifications For Receipt, Storage and Installation of Hollow Metal Doors and Frames 2007.
- L. NAAMM HMMA 861 - Guide Specifications for Commercial Hollow Metal Doors and Frames 2014.
- M. NFPA 80 - Standard for Fire Doors and Other Opening Protectives 2019.
- N. NFPA 252 - Standard Methods of Fire Tests of Door Assemblies 2017.
- O. SDI 117 - Manufacturing Tolerances for Standard Steel Doors and Frames 2013.

1.04 SUBMITTALS

- A. See Section 01 3000 - Administrative Requirements for submittal procedures.
- B. Product Data: Materials and details of design and construction, hardware locations, reinforcement type and locations, anchorage and fastening methods, and finishes; and one copy of referenced standards/guidelines.
- C. Shop Drawings: Details of each opening, showing elevations, glazing, frame profiles, and any indicated finish requirements.

14540 / WV State Tax First Floor Renovations	08 1113 - 1	Hollow Metal Doors and Frames
--	-------------	-------------------------------

- D. Installation Instructions: Manufacturer's published instructions, including any special installation instructions relating to this project.
- E. Manufacturer's Certificate: Certification that products meet or exceed specified requirements.

1.05 QUALITY ASSURANCE

- A. Manufacturer Qualifications: Company specializing in manufacturing products specified in this section, with not less than three years documented experience.
- B. Maintain at project site copies of reference standards relating to installation of products specified.

1.06 DELIVERY, STORAGE, AND HANDLING

- A. Comply with NAAMM HMMA 840 or ANSI/SDI A250.8 (SDI-100) in accordance with specified requirements.
- B. Protect with resilient packaging; avoid humidity build-up under coverings; prevent corrosion and adverse effects on factory applied painted finish.

PART 2 PRODUCTS

2.01 MANUFACTURERS

- A. Hollow Metal Doors and Frames:
 - 1. Ceco Door, an Assa Abloy Group company: www.assaabloydss.com/#sle.
 - 2. Curries, an Assa Abloy Group company: www.assaabloydss.com/#sle.
 - 3. Republic Doors, an Allegion brand: www.republicdoor.com/#sle.
 - 4. Steelcraft, an Allegion brand: www.allegion.com/#sle.

2.02 PERFORMANCE REQUIREMENTS

- A. Requirements for Hollow Metal Doors and Frames:
 - 1. Steel Sheet: Comply with one or more of the following requirements; galvanized steel complying with ASTM A653/A653M, cold-rolled steel complying with ASTM A1008/A1008M, or hot-rolled pickled and oiled (HRPO) steel complying with ASTM A1011/A1011M, commercial steel (CS) Type B, for each.
 - 2. Accessibility: Comply with ICC A117.1 and ADA Standards.
- B. Combined Requirements: If a particular door and frame unit is indicated to comply with more than one type of requirement, comply with the specified requirements for each type; for instance, an exterior door that is also indicated as being sound-rated must comply with the requirements specified for exterior doors and for sound-rated doors; where two requirements conflict, comply with the most stringent.

2.03 HOLLOW METAL DOORS

- A. Door Finish: Factory primed and field finished.
- B. Interior Doors, Non-Fire-Rated:
 - 1. Based on SDI Standards: ANSI/SDI A250.8 (SDI-100).
 - a. Level 2 - Heavy-duty.
 - b. Physical Performance Level B, 500,000 cycles; in accordance with ANSI/SDI A250.4.
 - c. Model 1 - Full Flush.
 - d. Door Face Metal Thickness: 18 gauge, 0.042 inch, minimum.
 - 2. Door Thickness: 1-3/4 inches, nominal.
 - 3. Door Face Sheets: Flush.
 - 4. Door Finish: Factory primed and field finished.

2.04 HOLLOW METAL FRAMES

- A. Comply with standards and/or custom guidelines as indicated for corresponding door in accordance with applicable door frame requirements.
- B. Frame Finish: Factory primed and field finished.
- C. Interior Door Frames, Non-Fire Rated: Full profile/continuously welded type.

14540 / WV State Tax First Floor Renovations	08 1113 - 2	Hollow Metal Doors and Frames
--	-------------	-------------------------------

1. Frame Metal Thickness: 18 gauge, 0.042 inch, minimum.
 2. Frame Finish: Factory primed and field finished.
- D. Frames for Wood Doors: Comply with frame requirements in accordance with corresponding door.

2.05 FINISHES

- A. Primer: Rust-inhibiting, complying with ANSI/SDI A250.10, door manufacturer's standard.

2.06 ACCESSORIES

- A. Mechanical Fasteners for Concealed Metal-to-Metal Connections: Self-drilling, self-tapping, steel with electroplated zinc finish.
- B. Silencers: Resilient rubber, fitted into drilled hole; provide three on strike side of single door, three on center mullion of pairs, and two on head of pairs without center mullions.
- C. Temporary Frame Spreaders: Provide for factory- or shop-assembled frames.

PART 3 EXECUTION

3.01 EXAMINATION

- A. Verify existing conditions before starting work.
- B. Verify that opening sizes and tolerances are acceptable.
- C. Verify that finished walls are in plane to ensure proper door alignment.

3.02 INSTALLATION

- A. Install doors and frames in accordance with manufacturer's instructions and related requirements of specified door and frame standards or custom guidelines indicated.
- B. Install fire rated units in accordance with NFPA 80.
- C. Coordinate frame anchor placement with wall construction.
- D. Install door hardware as specified in Section 08 7100.
1. Comply with recommended practice for hardware placement of doors and frames in accordance with ANSI/SDI A250.6 or NAAMM HMMA 861.

3.03 TOLERANCES

- A. Maximum Diagonal Distortion: 1/16 inch measured with straight edge, corner to corner.

3.04 ADJUSTING

- A. Adjust for smooth and balanced door movement.

END OF SECTION 08 1113

This page intentionally left blank

**SECTION 08 1416
FLUSH WOOD DOORS**

PART 1 GENERAL

1.01 SECTION INCLUDES

- A. Flush wood doors; flush configuration; fire-rated, non-rated, and special function.

1.02 REFERENCE STANDARDS

- A. AWI/AWMAC/WI (AWS) - Architectural Woodwork Standards, 2nd Edition 2014, with Errata (2016).
- B. AWMAC/WI (NAAWS) - North American Architectural Woodwork Standards, U.S. Version 4.0 2021.
- C. NFPA 80 - Standard for Fire Doors and Other Opening Protectives 2019.
- D. NFPA 252 - Standard Methods of Fire Tests of Door Assemblies 2017.
- E. UL 10B - Standard for Fire Tests of Door Assemblies Current Edition, Including All Revisions.
- F. UL 10C - Standard for Positive Pressure Fire Tests of Door Assemblies Current Edition, Including All Revisions.

1.03 SUBMITTALS

- A. See Section 01 3000 - Administrative Requirements for submittal procedures.
- B. Product Data: Indicate door core materials and construction; veneer species, type and characteristics.
- C. Shop Drawings: Show doors and frames, elevations, sizes, types, swings, undercuts, beveling, blocking for hardware, factory machining, factory finishing, cutouts for glazing and other details.
 - 1. Provide information as required by AWI/AWMAC/WI (AWS) or AWMAC/WI (NAAWS).
- D. Samples: Submit two samples of door veneer, 6 by 6 inches in size illustrating wood grain, stain color, and sheen.
- E. Certificate: Submit labels and certificates required by quality assurance and quality control programs.
- F. Manufacturer's Installation Instructions: Indicate special installation instructions.
- G. Warranty, executed in Owner's name.

1.04 QUALITY ASSURANCE

- A. Manufacturer Qualifications: Company specializing in manufacturing the products specified in this section, with not less than three years of documented experience.
 - 1. Accredited participant in the specified certification program prior to the commencement of fabrication and throughout the duration of the project.
- B. Quality Certification:
 - 1. Provide labels or certificates indicating that the installed work complies with AWI/AWMAC/WI (AWS) or AWMAC/WI (NAAWS) requirements for grade or grades specified.
 - 2. Provide designated labels on shop drawings as required by certification program.
 - 3. Provide designated labels on installed products as required by certification program.
 - 4. Submit certifications upon completion of installation that verifies this work is in compliance with specified requirements.

1.05 DELIVERY, STORAGE, AND HANDLING

- A. Package, deliver and store doors in accordance with specified quality standard.
- B. Accept doors on site in manufacturer's packaging, and inspect for damage.
- C. Protect doors with resilient packaging sealed with heat shrunk plastic; do not store in damp or wet areas or areas where sunlight might bleach veneer; seal top and bottom edges with tinted sealer if stored more than one week, and break seal on site to permit ventilation.

14540 / WV State Tax First Floor Renovations	08 1416 - 1	Flush Wood Doors
--	-------------	------------------

1.06 WARRANTY

- A. See Section 01 7800 - Closeout Submittals for additional warranty requirements.
- B. Interior Doors: Provide manufacturer's warranty for the life of the installation.
- C. Include coverage for delamination of veneer, warping beyond specified installation tolerances, defective materials, and telegraphing core construction.

PART 2 PRODUCTS

2.01 MANUFACTURERS

- A. Wood Veneer Faced Doors:
 - 1. Masonite Architectural; Aspiro Select Wood Veneer Doors: www.architectural.masonite.com/#sle.
 - 2. Oregon Door; Architectural Series: www.oregondoors.com/#sle.
 - 3. VT Industries, Inc: www.vtindustries.com/#sle.

2.02 DOORS AND PANELS

- A. Doors: See drawings for locations and additional requirements.
 - 1. Wood Veneer Faced Doors: 5-ply unless otherwise indicated.
- B. Interior Doors: 1-3/4 inches thick unless otherwise indicated; flush construction.
 - 1. Provide solid core doors at each location.
 - 2. Fire Rated Doors: Tested to ratings indicated on drawings in accordance with UL 10C - Positive Pressure; Underwriters Laboratories Inc (UL) or Intertek/Warnock Hersey (WHI) labeled without any visible seals when door is open.

2.03 DOOR AND PANEL CORES

- A. Non-Rated Solid Core and 20 Minute Rated Doors: Type particleboard core (PC), plies and faces as indicated.
- B. Fire-Rated Doors: Mineral core type, with fire resistant composite core (FD), plies and faces as indicated above; with core blocking as required to provide adequate anchorage of hardware without through-bolting.

2.04 DOOR FACINGS

- A. Veneer Facing for Transparent Finish: White oak, veneer grade in accordance with quality standard indicated, plain sliced (flat cut), with book match between leaves of veneer, running match of spliced veneer leaves assembled on door or panel face.
 - 1. Vertical Edges: Same species as face veneer.
- B. Facing Adhesive: Type I - waterproof.

2.05 DOOR CONSTRUCTION

- A. Fabricate doors in accordance with door quality standard specified.
- B. Cores Constructed with stiles and rails:
 - 1. Provide solid blocks at lock edge for hardware reinforcement.
 - 2. Provide solid blocking for other throughbolted hardware.
- C. Factory machine doors for hardware other than surface-mounted hardware, in accordance with hardware requirements and dimensions.
- D. Factory fit doors for frame opening dimensions identified on shop drawings, with edge clearances in accordance with specified quality standard.
- E. Provide edge clearances in accordance with the quality standard specified.

2.06 FINISHES - WOOD VENEER DOORS

- A. Finish work in accordance with AWI/AWMAC/WI (AWS) or AWMAC/WI (NAAWS), Section 5 - Finishing for grade specified and as follows:
 - 1. Transparent:
 - a. System - 1, Lacquer, Nitrocellulose.

14540 / WV State Tax First Floor Renovations	08 1416 - 2	Flush Wood Doors
--	-------------	------------------

- b. Stain: As selected by Architect.
- c. Sheen: Satin.

PART 3 EXECUTION

3.01 EXAMINATION

- A. Verify existing conditions before starting work.
- B. Verify that opening sizes and tolerances are acceptable.
- C. Do not install doors in frame openings that are not plumb or are out-of-tolerance for size or alignment.

3.02 INSTALLATION

- A. Install doors in accordance with manufacturer's instructions and specified quality standard.
 - 1. Install fire-rated doors in accordance with NFPA 80 requirements.
- B. Factory-Finished Doors: Do not field cut or trim; if fit or clearance is not correct, replace door.
- C. Use machine tools to cut or drill for hardware.
- D. Coordinate installation of doors with installation of frames and hardware.

3.03 TOLERANCES

- A. Comply with specified quality standard for fit and clearance tolerances.
- B. Comply with specified quality standard for telegraphing, warp, and squareness.

3.04 ADJUSTING

- A. Adjust doors for smooth and balanced door movement.
- B. Adjust closers for full closure.

END OF SECTION 08 1416

This page intentionally left blank

**SECTION 08 1433
STILE AND RAIL WOOD DOORS**

PART 1 GENERAL

1.01 SECTION INCLUDES

- A. Wood doors, stile and rail design; non-fire rated.

1.02 REFERENCE STANDARDS

- A. AWI/AWMAC/WI (AWS) - Architectural Woodwork Standards, 2nd Edition 2014, with Errata (2016).
- B. AWMAC/WI (NAAWS) - North American Architectural Woodwork Standards, U.S. Version 4.0 2021.

1.03 SUBMITTALS

- A. See Section 01 3000 - Administrative Requirements for submittal procedures.
- B. Product Data: Indicate stile and rail core materials and construction; veneer species, type and characteristics.
- C. Shop Drawings: Illustrate door opening criteria, elevations, sizes, types, swings.
- D. Samples: Submit two samples of door veneer, 6 by 6 inches in size illustrating wood grain, stain color, and sheen.
- E. Certificate: Submit labels and certificates required by quality assurance and quality control programs.
- F. Manufacturer's qualification statement.
- G. Warranty, executed in Owner's name.

1.04 QUALITY ASSURANCE

- A. Manufacturer Qualifications: Company specializing in manufacturing the products specified in this section, with not less than three years of documented experience.
 - 1. Accredited participant in specified certification program prior to commencement of fabrication and throughout duration of project.
- B. Quality Certification:
 - 1. Provide labels or certificates indicating that installed work complies with AWI/AWMAC/WI (AWS) or AWMAC/WI (NAAWS) requirements for grade or grades specified.
 - 2. Provide designated labels on shop drawings as required by certification program.
 - 3. Provide designated labels on installed products as required by certification program.
 - 4. Submit certifications upon completion of installation that verifies this work is in compliance with specified requirements.

1.05 DELIVERY, STORAGE, AND HANDLING

- A. Package, deliver, and store doors in accordance with quality standard specified.
- B. Accept doors on site in manufacturer's packaging, and inspect for damage.
- C. Protect doors with resilient packaging sealed with heat shrunk plastic; do not store in damp or wet areas or areas where sunlight might bleach veneer; seal top and bottom edges with tinted sealer if stored more than one week, and break seal on site to permit ventilation.

1.06 WARRANTY

- A. See Section 01 7800 - Closeout Submittals for additional warranty requirements.
- B. Interior Doors: Provide manufacturer's warranty for the life of the installation.
- C. Include coverage for delamination of veneer, warping beyond specified installation tolerances, defective materials, and telegraphing core construction.

14540 / WV State Tax First Floor Renovations	08 1433 - 1	Stile and Rail Wood Doors
--	-------------	---------------------------

PART 2 PRODUCTS

2.01 MANUFACTURERS

- A. Stile and Rail Wood Doors to match adjacent species and finish:
 - 1. Karona, Inc: www.karonadoor.com/#sle.
 - 2. Masonite Architectural; Aspiro Authentic Stile & Rail Doors: www.architectural.masonite.com/#sle.
 - 3. VT Industries, Inc: www.vtindustries.com/#sle.

2.02 DOORS

- A. Quality Standard: Custom Grade, Heavy Duty performance, in accordance with AWI/AWMAC/WI (AWS) or AWMAC/WI (NAAWS), unless otherwise indicated.
- B. Exterior Doors: 1-3/4 inches thick unless otherwise indicated; solid lumber construction; mortise and tenon joints; water repellent treated. Transparent finish as indicated on drawings.
- C. Wood veneer facing with factory transparent finish as indicated on drawings.

2.03 DOOR FACINGS

- A. Veneer Facing for Transparent Finish: Species as specified above, veneer grade in accordance with quality standard indicated, plain sliced (flat cut), with book match between leaves of veneer, running match of spliced veneer leaves assembled on door or panel face.
 - 1. Pairs: Pair match each pair; set match pairs within 10 feet of each other when doors are closed.
- B. Adhesive: Type I - Waterproof.

2.04 DOOR CONSTRUCTION

- A. Astragals for Double Doors: Wood, T shaped, overlapping and recessed at face edge, specifically for double doors.
- B. Vertical Exposed Edge of Stiles: Of same species as veneer facing.
- C. Fit door edge trim to edge of stiles after applying veneer facing.
- D. Factory machine doors for finish hardware in accordance with hardware requirements and dimensions. Do not machine for surface hardware.

2.05 FINISHES

- A. Finish work in accordance with AWI/AWMAC/WI (AWS) or AWMAC/WI (NAAWS), Section 5 - Finishing for grade specified and as follows:
 - 1. Transparent:
 - a. Sheen: Satin.
- B. Factory finish doors in accordance with approved sample.

PART 3 EXECUTION

3.01 EXAMINATION

- A. Verify existing conditions before starting work.
- B. Verify that opening sizes and tolerances are acceptable.
- C. Do not install doors in frame openings that are not plumb or are out of tolerance for size or alignment.

3.02 INSTALLATION

- A. Install doors in accordance with manufacturer's instructions and specified quality standards.
- B. Factory-Finished Doors: Do not field cut or trim; if fit or clearance is not correct, replace door.
- C. Machine cut for hardware.
- D. Coordinate installation of doors with installation of frames and hardware.

3.03 TOLERANCES

- A. Comply with specified quality standard for fit, clearance, and joinery tolerances.

14540 / WV State Tax First Floor Renovations	08 1433 - 2	Stile and Rail Wood Doors
--	-------------	---------------------------

- B. Maximum Width Distortion (Cup): 1/8 inch measured with straight edge or taut string, edge to edge, over an imaginary 36 by 84 inch surface area.

3.04 ADJUSTING

- A. Adjust doors for smooth and balanced door movement.
- B. Adjust closers for full closure.

END OF SECTION 08 1433

14540 / WV State Tax First Floor Renovations	08 1433 - 3	Stile and Rail Wood Doors
--	-------------	---------------------------

This page intentionally left blank

**SECTION 08 4313
ALUMINUM-FRAMED STOREFRONTS**

PART 1 GENERAL

1.01 SECTION INCLUDES

- A. Aluminum-framed storefront, with vision glass.
- B. Aluminum doors and frames.

1.02 RELATED REQUIREMENTS

- A. Section 08 8000 - Glazing: Glass and glazing accessories.

1.03 REFERENCE STANDARDS

- A. AAMA CW-10 - Care and Handling of Architectural Aluminum From Shop to Site 2015.
- B. AAMA 611 - Voluntary Specification for Anodized Architectural Aluminum 2014 (2015 Errata).
- C. ASTM B221 - Standard Specification for Aluminum and Aluminum-Alloy Extruded Bars, Rods, Wire, Profiles, and Tubes 2020.
- D. ASTM B221M - Standard Specification for Aluminum and Aluminum-Alloy Extruded Bars, Rods, Wire, Profiles, and Tubes (Metric) 2013.
- E. ASTM E283/E283M - Standard Test Method for Determining Rate of Air Leakage Through Exterior Windows, Skylights, Curtain Walls, and Doors Under Specified Pressure Differences Across the Specimen 2019.
- F. ASTM E330/E330M - Standard Test Method for Structural Performance of Exterior Windows, Doors, Skylights and Curtain Walls by Uniform Static Air Pressure Difference 2014.

1.04 ADMINISTRATIVE REQUIREMENTS

- A. Coordinate with installation of other components that comprise the exterior enclosure.

1.05 SUBMITTALS

- A. See Section 01 3000 - Administrative Requirements for submittal procedures.
- B. Product Data: Provide component dimensions, describe components within assembly, anchorage and fasteners, glass and infill, door hardware, and internal drainage details.
- C. Shop Drawings: Indicate system dimensions, framed opening requirements and tolerances, affected related work, expansion and contraction joint location and details, and field welding required.
- D. Samples: Submit two samples 2 x 4 inches in size illustrating finished aluminum surface, glass, glazing materials.
- E. Manufacturer's Certificate: Certify that the products supplied meet or exceed the specified requirements.
- F. Warranty: Submit manufacturer warranty and ensure forms have been completed in Owner's name and registered with manufacturer.

1.06 QUALITY ASSURANCE

- A. Manufacturer Qualifications: Company specializing in performing work of type specified and with at least three years of documented experience.
 - 1. Provide certified glass products through ANSI accredited certifications that include plant audits and independent laboratory performance testing.
- B. Installer Qualifications: Company specializing in performing work of type specified and with at least three years of documented experience.

1.07 DELIVERY, STORAGE, AND HANDLING

- A. Handle products of this section in accordance with AAMA CW-10.
- B. Protect finished aluminum surfaces with wrapping. Do not use adhesive papers or sprayed coatings that bond to aluminum when exposed to sunlight or weather.

14540 / WV State Tax First Floor Renovations	08 4313 - 1	Aluminum-Framed Storefronts
--	-------------	-----------------------------

1.08 FIELD CONDITIONS

- A. Do not install sealants when ambient temperature is less than 40 degrees F. Maintain this minimum temperature during and 48 hours after installation.

1.09 WARRANTY

- A. See Section 01 7800 - Closeout Submittals for additional warranty requirements.
- B. Correct defective Work within a five year period after Date of Substantial Completion.
- C. Provide five year manufacturer warranty against excessive degradation of exterior finish. Include provision for replacement of units with excessive fading, chalking, or flaking.

PART 2 PRODUCTS

2.01 MANUFACTURERS

- A. Basis of Design: YKK.
- B. Other Acceptable - Aluminum-Framed Storefronts Manufacturers:
 - 1. Kawneer North America: www.kawneer.com/#sle.
 - 2. EFCO: www.efcocorp.com/.

2.02 BASIS OF DESIGN -- FRAMING FOR MONOLITHIC GLAZING

- A. Center-Set Style:

2.03 BASIS OF DESIGN -- SWINGING DOORS

- A. Medium Stile, Monolithic Glazing:

2.04 ALUMINUM-FRAMED STOREFRONT

- A. Aluminum-Framed Storefront: Factory fabricated, factory finished aluminum framing members with infill, and related flashings, anchorage and attachment devices.
 - 1. Unitized, shop assembly.
 - 2. Glazing Rabbet: For 1/4 inch monolithic glazing.
 - 3. Glazing Position: Centered (front to back).
 - 4. Vertical Mullion Dimensions: 2 inches wide by 4-1/2 inches deep.
 - 5. Finish: Class I color anodized.
 - a. Factory finish all surfaces that will be exposed in completed assemblies.
 - 6. Finish Color: Dark bronze at new entry door and sidelite
 - 7. Finish Color: Clear Anodized finish for meeting room dividers.
 - 8. Fabrication: Joints and corners flush, hairline, and weatherproof, accurately fitted and secured; prepared to receive anchors and hardware; fasteners and attachments concealed from view; reinforced as required for imposed loads.
 - 9. Construction: Eliminate noises caused by wind and thermal movement, prevent vibration harmonics, and prevent "stack effect" in internal spaces.
 - 10. System Internal Drainage: Drain to the exterior by means of a weep drainage network any water entering joints, condensation occurring in glazing channel, and migrating moisture occurring within system.
 - 11. Expansion/Contraction: Provide for expansion and contraction within system components caused by cycling temperature range of 170 degrees F over a 12 hour period without causing detrimental effect to system components, anchorages, and other building elements.
 - 12. Movement: Allow for movement between storefront and adjacent construction, without damage to components or deterioration of seals.
 - 13. Perimeter Clearance: Minimize space between framing members and adjacent construction while allowing expected movement.
- B. Performance Requirements
 - 1. Wind Loads: Design and size components to withstand the specified load requirements without damage or permanent set, when tested in accordance with ASTM E330/E330M, using loads 1.5 times the design wind loads and 10 second duration of maximum load.

14540 / WV State Tax First Floor Renovations	08 4313 - 2	Aluminum-Framed Storefronts
--	-------------	-----------------------------

- a. Member Deflection: Limit member deflection to flexure limit of glass in any direction, with full recovery of glazing materials.
- 2. Air Leakage: 0.06 cfm/sq ft maximum leakage of storefront wall area when tested in accordance with ASTM E283/E283M at 1.57 psf pressure difference.

2.05 COMPONENTS

- A. Aluminum Framing Members: Tubular aluminum sections, drainage holes and internal weep drainage system.
 - 1. Framing members for interior applications need not be thermally broken.
 - 2. Glazing Stops: Flush.
- B. Glazing: See Section 08 8000.
- C. Swing Doors: Glazed aluminum.
 - 1. Thickness: 1-3/4 inches.
 - 2. Top Rail: 4 inches wide.
 - 3. Vertical Stiles: 4-1/2 inches wide.
 - 4. Bottom Rail: 10 inches wide.
 - 5. Glazing Stops: Square.
 - 6. Finish: Same as storefront.

2.06 MATERIALS

- A. Extruded Aluminum: ASTM B221 (ASTM B221M).
- B. Fasteners: Stainless steel.
- C. Glazing Gaskets: Type to suit application to achieve weather, moisture, and air infiltration requirements.

2.07 FINISHES

- A. Class I Color Anodized Finish: AAMA 611 AA-M12C22A44 Electrolytically deposited colored anodic coating not less than 0.7 mils thick.

PART 3 EXECUTION

3.01 EXAMINATION

- A. Verify dimensions, tolerances, and method of attachment with other work.
- B. Verify that storefront wall openings and adjoining water-resistive and/or air barrier seal materials are ready to receive work of this section.

3.02 INSTALLATION

- A. Install wall system in accordance with manufacturer's instructions.
- B. Attach to structure to permit sufficient adjustment to accommodate construction tolerances and other irregularities.
- C. Provide alignment attachments and shims to permanently fasten system to building structure.
- D. Align assembly plumb and level, free of warp or twist. Maintain assembly dimensional tolerances, aligning with adjacent work.
- E. Touch-up minor damage to factory applied finish; replace components that cannot be satisfactorily repaired.

3.03 TOLERANCES

- A. Maximum Variation from Plumb: 0.06 inch per 3 feet non-cumulative or 0.06 inch per 10 feet, whichever is less.
- B. Maximum Misalignment of Two Adjoining Members Abutting in Plane: 1/32 inch.

3.04 ADJUSTING

- A. Adjust operating hardware and sash for smooth operation.

14540 / WV State Tax First Floor Renovations	08 4313 - 3	Aluminum-Framed Storefronts
--	-------------	-----------------------------

3.05 CLEANING

- A. Remove protective material from pre-finished aluminum surfaces.
- B. Wash down surfaces with a solution of mild detergent in warm water, applied with soft, clean wiping cloths, and take care to remove dirt from corners and to wipe surfaces clean.

3.06 PROTECTION

- A. Protect installed products from damage until Date of Substantial Completion.

END OF SECTION 08 4313

**SECTION 08 7100
DOOR HARDWARE**

PART 1 GENERAL

1.01 SUMMARY

- A. Section includes:
 - 1. Mechanical and electrified door hardware for:
 - a. Swinging doors.
 - 2. Electronic access control system components, including:
 - a. Biometric access control reader.
 - b. Electronic access control devices.
 - 3. Field verification, preparation and modification of existing doors and frames to receive new door hardware.
 - 4. The intent of the hardware specification is to specify the hardware for interior and exterior doors, and to establish a type, continuity, and standard of quality. However, it is the door hardware supplier's responsibility to thoroughly review existing conditions, schedules, specifications, drawings, and other Contract Documents to verify the suitability of the hardware specified.
- B. Exclusions: Unless specifically listed in hardware sets, hardware is not specified in this section for:
 - 1. Windows
 - 2. Cabinets (casework), including locks in cabinets
 - 3. Signage
 - 4. Toilet accessories
 - 5. Overhead doors

1.02 REFERENCES

- A. UL - Underwriters Laboratories
 - 1. UL 10B - Fire Test of Door Assemblies
 - 2. UL 10C - Positive Pressure Test of Fire Door Assemblies
 - 3. UL 1784 - Air Leakage Tests of Door Assemblies
 - 4. UL 305 - Panic Hardware
- B. DHI - Door and Hardware Institute
 - 1. Sequence and Format for the Hardware Schedule
 - 2. Recommended Locations for Builders Hardware
 - 3. Key Systems and Nomenclature
- C. ANSI - American National Standards Institute
 - 1. ANSI/BHMA A156.1 - A156.29, and ANSI/BHMA A156.31 - Standards for Hardware and Specialties

1.03 SUBMITTALS

- A. General:
 - 1. Submit in accordance with Conditions of Contract and Division 01 requirements.
 - 2. Highlight, encircle, or otherwise specifically identify on submittals deviations from Contract Documents, issues of incompatibility or other issues which may detrimentally affect the Work.
 - 3. Prior to forwarding submittal, comply with procedures for verifying existing door and frame compatibility for new hardware, as specified in PART 3, "EXAMINATION" article, herein.
- B. Action Submittals:
 - 1. Product Data: Product data including manufacturers' technical product data for each item of door hardware, installation instructions, maintenance of operating parts and finish, and other information necessary to show compliance with requirements.
 - 2. Riser and Wiring Diagrams: After final approval of hardware schedule, submit details of electrified door hardware, indicating:

14540 / WV State Tax First Floor Renovations	08 7100 - 1	DOOR HARDWARE
--	-------------	---------------

- a. Wiring Diagrams: For power, signal, and control wiring and including:
 - 1) Details of interface of electrified door hardware and building safety and security systems.
 - 2) Schematic diagram of systems that interface with electrified door hardware.
 - 3) Point-to-point wiring.
 - 4) Risers.
3. Samples for Verification: If requested by Architect, submit production sample or sample installations of each type of exposed hardware unit in finish indicated, and tagged with full description for coordination with schedule.
 - a. Samples will be returned to supplier in like-new condition. Units that are acceptable to Architect may, after final check of operations, be incorporated into Work, within limitations of key coordination requirements.
4. Door Hardware Schedule: Submit schedule with hardware sets in vertical format as illustrated by Sequence of Format for the Hardware Schedule as published by the Door and Hardware Institute. Indicate complete designations of each item required for each door or opening, include:
 - a. Door Index; include door number, heading number, and Architects hardware set number.
 - b. Opening Lock Function Spreadsheet: List locking device and function for each opening.
 - c. Type, style, function, size, and finish of each hardware item.
 - d. Name and manufacturer of each item.
 - e. Fastenings and other pertinent information.
 - f. Location of each hardware set cross-referenced to indications on Drawings.
 - g. Explanation of all abbreviations, symbols, and codes contained in schedule.
 - h. Mounting locations for hardware.
 - i. Door and frame sizes and materials.
 - j. Name and phone number for local manufacturer's representative for each product.
 - k. Operational Description of openings with any electrified hardware (locks, exits, electromagnetic locks, electric strikes, automatic operators, door position switches, magnetic holders or closer/holder units, and access control components). Operational description should include how door will operate on egress, ingress, and fire and smoke alarm connection.
 - 1) Submittal Sequence: Submit door hardware schedule concurrent with submissions of Product Data, Samples, and Shop Drawings. Coordinate submission of door hardware schedule with scheduling requirements of other work to facilitate fabrication of other work that is critical in Project construction schedule.
5. Key Schedule:
 - a. After Keying Conference, provide keying schedule listing levels of keying as well as explanation of key system's function, key symbols used and door numbers controlled.
 - b. Use ANSI/BHMA A156.28 "Recommended Practices for Keying Systems" as guideline for nomenclature, definitions, and approach for selecting optimal keying system.
 - c. Provide 3 copies of keying schedule for review prepared and detailed in accordance with referenced DHI publication. Include schematic keying diagram and index each key to unique door designations.
 - d. Index keying schedule by door number, keyset, hardware heading number, cross keying instructions, and special key stamping instructions.
 - e. Provide one complete bitting list of key cuts and one key system schematic illustrating system usage and expansion.
 - 1) Forward bitting list, key cuts and key system schematic directly to Owner, by means as directed by Owner.
 - f. Prepare key schedule by or under supervision of supplier, detailing Owner's final keying instructions for locks.

6. Templates: After final approval of hardware schedule, provide templates for doors, frames and other work specified to be factory prepared for door hardware installation.
- C. Informational Submittals:
1. Qualification Data: For Supplier, Installer and Architectural Hardware Consultant.
 2. Product Certificates for electrified door hardware, signed by manufacturer:
 - a. Certify that door hardware approved for use on types and sizes of labeled fire-rated doors complies with listed fire-rated door assemblies.
 3. Certificates of Compliance:
 - a. Certificates of compliance for fire-rated hardware and installation instructions if requested by Architect or Authority Having Jurisdiction.
 - b. Installer Training Meeting Certification: Letter of compliance, signed by Contractor, attesting to completion of installer training meeting specified in "QUALITY ASSURANCE" article, herein.
 - c. Electrified Hardware Coordination Conference Certification: Letter of compliance, signed by Contractor, attesting to completion of electrified hardware coordination conference, specified in "QUALITY ASSURANCE" article, herein.
 4. Product Test Reports: For compliance with accessibility requirements, based on evaluation of comprehensive tests performed by manufacturer and witnessed by qualified testing agency, for door hardware on doors located in accessible routes.
 5. Warranty: Special warranty specified in this Section.
- D. Fire Door Assembly Inspection and Testing:
1. Submit a written report of the results of functional testing and inspection for fire door assemblies, in compliance with NFPA 80-2007 requirements. Written report shall be provided to the Owner to be made available to the Authority Having Jurisdiction (AHJ). Report shall include the door number for each fire door assembly, door location, door and frame material, fire rating, and summary of deficiencies.
- E. Closeout Submittals:
1. Operations and Maintenance Data : Provide in accordance with Division 01 and include:
 - a. Complete information on care, maintenance, and adjustment; data on repair and replacement parts, and information on preservation of finishes.
 - b. Catalog pages for each product.
 - c. Name, address, and phone number of local representative for each manufacturer.
 - d. Parts list for each product.
 - e. Final approved hardware schedule, edited to reflect conditions as-installed.
 - f. Final keying schedule
 - g. Copies of floor plans with keying nomenclature
 - h. As-installed wiring diagrams for each opening connected to power, both low voltage and 110 volts.
 - i. Copy of warranties including appropriate reference numbers for manufacturers to identify project.

1.04 QUALITY ASSURANCE

- A. Product Substitutions: Comply with product requirements stated in Division 01 and as specified herein.
1. Where specific manufacturer's product is named and accompanied by "No Substitute," including make or model number or other designation, provide product specified. (Note: Certain products have been selected for their unique characteristics and particular project suitability.)
 - a. Where no additional products or manufacturers are listed in product category, requirements for "No Substitute" govern product selection.
 2. Where products indicate "acceptable manufacturers" or "acceptable manufacturers and products", provide product from specified manufacturers, subject to compliance with specified requirements and "Single Source Responsibility" requirements stated herein.
- B. Supplier Qualifications and Responsibilities: Recognized architectural hardware supplier with record of successful in-service performance for supplying door hardware similar in quantity,

14540 / WV State Tax First Floor Renovations	08 7100 - 3	DOOR HARDWARE
--	-------------	---------------

type, and quality to that indicated for this Project and that provides certified Architectural Hardware Consultant (AHC) available to Owner, Architect, and Contractor, at reasonable times during the Work for consultation.

1. Warehousing Facilities: In Project's vicinity.
 2. Scheduling Responsibility: Preparation of door hardware and keying schedules.
 3. Engineering Responsibility: Preparation of data for electrified door hardware, including Shop Drawings, based on testing and engineering analysis of manufacturer's standard units in assemblies similar to those indicated for this Project.
 4. Coordination Responsibility: Coordinate installation of electronic security hardware with Architect and electrical engineers and provide installation and technical data to Architect and other related subcontractors.
 - a. Upon completion of electronic security hardware installation, inspect and verify that all components are working properly.
- C. Installer Qualifications: Qualified tradesmen, skilled in application of commercial grade hardware with record of successful in-service performance for installing door hardware similar in quantity, type, and quality to that indicated for this Project.
- D. Architectural Hardware Consultant Qualifications: Person who is experienced in providing consulting services for door hardware installations that are comparable in material, design, and extent to that indicated for this Project and meets these requirements:
1. For door hardware, DHI-certified, Architectural Hardware Consultant (AHC).
 2. Can provide installation and technical data to Architect and other related subcontractors.
 3. Can inspect and verify components are in working order upon completion of installation.
 4. Capable of producing wiring diagrams.
 5. Capable of coordinating installation of electrified hardware with Architect and electrical engineers.
- E. Single Source Responsibility: Obtain each type of door hardware from single manufacturer.
1. Provide electrified door hardware from same manufacturer as mechanical door hardware, unless otherwise indicated.
 2. Manufacturers that perform electrical modifications and that are listed by testing and inspecting agency acceptable to authorities having jurisdiction are acceptable.
- F. Fire-Rated Door Openings: Provide door hardware for fire-rated openings that complies with NFPA 80 and requirements of authorities having jurisdiction. Provide only items of door hardware that are listed and are identical to products tested by Underwriters Laboratories, Intertek Testing Services, or other testing and inspecting organizations acceptable to authorities having jurisdiction for use on types and sizes of doors indicated, based on testing at positive pressure and according to NFPA 252 or UL 10C and in compliance with requirements of fire-rated door and door frame labels.
- G. Smoke- and Draft-Control Door Assemblies: Where smoke- and draft-control door assemblies are required, provide door hardware that meets requirements of assemblies tested according to UL 1784 and installed in compliance with NFPA 105.
1. Air Leakage Rate: Maximum air leakage of 0.3 cfm/sq. ft. (3 cu. m per minute/sq. m) at tested pressure differential of 0.3-inch wg (75 Pa) of water.
- H. Electrified Door Hardware: Listed and labeled as defined in NFPA 70, Article 100, by testing agency acceptable to authorities having jurisdiction.
- I. Means of Egress Doors: Latches do not require more than 15 lbf (67 N) to release latch. Locks do not require use of key, tool, or special knowledge for operation.
- J. Accessibility Requirements: For door hardware on doors in an accessible route, comply with governing accessibility regulations cited in "REFERENCES" article, herein.
1. Provide operating devices that do not require tight grasping, pinching, or twisting of wrist and that operate with force of not more than 5 lbf (22.2 N).
 2. Maximum opening-force requirements:
 - a. Interior, Non-Fire-Rated Hinged Doors: 5 lbf (22.2 N) applied perpendicular to door.
 - b. Sliding or Folding Doors: 5 lbf (22.2 N) applied parallel to door at latch.

- c. Fire Doors: Minimum opening force allowable by authorities having jurisdiction.
- 3. Bevel raised thresholds with slope of not more than 1:2. Provide thresholds not more than 1/2 inch (13 mm) high.
- 4. Adjust door closer sweep periods so that, from open position of 70 degrees, door will take at least 3 seconds to move to 3 inches (75 mm) from latch, measured to leading edge of door.
- K. Keying Conference: Conduct conference at Project site to comply with requirements in Division 01.
 - 1. Attendees: Owner, Contractor, Architect, Installer and Supplier's Architectural Hardware Consultant.
 - 2. Incorporate keying conference decisions into final keying schedule after reviewing door hardware keying system including:
 - a. Function of building, flow of traffic, purpose of each area, degree of security required, and plans for future expansion.
 - b. Preliminary key system schematic diagram.
 - c. Requirements for key control system.
 - d. Requirements for access control.
 - e. Address for delivery of keys.
- L. Coordination Conferences:
 - 1. Installation Coordination Conference: Prior to hardware installation, schedule and hold meeting to review questions or concerns related to proper installation and adjustment of door hardware.
 - a. Attendees: Door hardware supplier, door hardware installer, Contractor.
 - b. After meeting, provide letter of compliance to Architect, indicating when meeting was held and who was in attendance.
 - 2. Electrified Hardware Coordination Conference: Prior to ordering electrified hardware, schedule and hold meeting to coordinate door hardware with security, electrical, doors and frames, and other related suppliers.
 - a. Attendees: electrified door hardware supplier, doors and frames supplier, electrified door hardware installer, electrical subcontractor, Owner, Architect and Contractor.
 - b. After meeting, provide letter of compliance to Architect, indicating when coordination conference was held and who was in attendance.

1.05 DELIVERY, STORAGE, AND HANDLING

- A. Inventory door hardware on receipt and provide secure lock-up for hardware delivered to Project site.
- B. Tag each item or package separately with identification coordinated with final door hardware schedule, and include installation instructions, templates, and necessary fasteners with each item or package.
 - 1. Deliver each article of hardware in manufacturer's original packaging.
- C. Project Conditions:
 - 1. Maintain manufacturer-recommended environmental conditions throughout storage and installation periods.
 - 2. Provide secure lock-up for door hardware delivered to Project, but not yet installed. Control handling and installation of hardware items so that completion of Work will not be delayed by hardware losses both before and after installation.
- D. Protection and Damage:
 - 1. Promptly replace products damaged during shipping.
 - 2. Handle hardware in manner to avoid damage, marring, or scratching. Correct, replace or repair products damaged during Work.
 - 3. Protect products against malfunction due to paint, solvent, cleanser, or any chemical agent.
- E. Deliver keys to manufacturer of key control system for subsequent delivery to Owner.
- F. Deliver keys and permanent cores to Owner by registered mail or overnight package service.

14540 / WV State Tax First Floor Renovations	08 7100 - 5	DOOR HARDWARE
--	-------------	---------------

1.06 COORDINATION

- A. Coordinate layout and installation of floor-recessed door hardware with floor construction. Cast anchoring inserts into concrete. Concrete, reinforcement, and formwork requirements are specified in Division 03.
- B. Installation Templates: Distribute for doors, frames, and other work specified to be factory prepared. Check Shop Drawings of other work to confirm that adequate provisions are made for locating and installing door hardware to comply with indicated requirements.
- C. Security: Coordinate installation of door hardware, keying, and access control with Owner's security consultant.
- D. Electrical System Roughing-In: Coordinate layout and installation of electrified door hardware with connections to power supplies and building safety and security systems.
- E. Existing Openings: Where hardware components are scheduled for application to existing construction or where modifications to existing door hardware are required, field verify existing conditions and coordinate installation of door hardware to suit opening conditions and to provide proper door operation.
- F. Direct shipments not permitted, unless approved by Contractor.

1.07 WARRANTY

- A. Special Warranty: Manufacturer's standard form in which manufacturer agrees to repair or replace components of door hardware that fail in materials or workmanship within specified warranty period.
 - 1. Warranty Period: Years from date of Substantial Completion, for durations indicated.
 - a. Closers:
 - 1) Mechanical: 10 years. Electrified: 2 years.
 - b. Automatic Operators: 1 year.
 - c. Exit Devices:
 - 1) Mechanical: 3 years.
 - 2) Electrified: 1 year.
 - d. Locksets:
 - 1) Mechanical: 3 years.
 - 2) Electrified: 1 year.
 - e. Continuous Hinges: Lifetime warranty
 - 2. Warranty does not cover damage or faulty operation due to improper installation, improper use or abuse.

1.08 MAINTENANCE

- A. Maintenance Tools:
 - 1. Furnish complete set of special tools required for maintenance and adjustment of hardware, including changing of cylinders.

PART 2 - PRODUCTS

2.01 MANUFACTURERS

- A. The Owner requires use of certain products for their unique characteristics and particular project suitability to insure continuity of existing and future performance and maintenance standards. After investigating available product offerings Awarding Authority has elected to prepare proprietary specifications. These products are specified with the notation: "No Substitute."
 - 1. Where "No Substitute" is noted, submittals and substitution requests for other products will not be considered.
- B. Approval of manufacturers and/or products other than those listed as "Scheduled Manufacturer" or "Acceptable Manufacturers" in the individual article for the product category shall be in accordance with QUALITY ASSURANCE article, herein.

14540 / WV State Tax First Floor Renovations	08 7100 - 6	DOOR HARDWARE
--	-------------	---------------

- C. Approval of products from manufacturers indicated in "Acceptable Manufacturers" is contingent upon those products providing all functions and features and meeting all requirements of scheduled manufacturer's product.
- D. Hand of Door: Drawings show direction of slide, swing, or hand of each door leaf. Furnish each item of hardware for proper installation and operation of door movement as shown.
- E. Where specified hardware is not adaptable to finished shape or size of members requiring hardware, furnish suitable types having same operation and quality as type specified, subject to Architect's approval.

2.02 MATERIALS

- A. Fasteners
 - 1. Provide hardware manufactured to conform to published templates, generally prepared for machine screw installation.
 - 2. Furnish screws for installation with each hardware item. Finish exposed (exposed under any condition) screws to match hardware finish, or, if exposed in surfaces of other work, to match finish of this other work including prepared for paint surfaces to receive painted finish.
 - 3. Provide concealed fasteners for hardware units exposed when door is closed except when no standard units of type specified are available with concealed fasteners. Do not use thru-bolts for installation where bolt head or nut on opposite face is exposed in other work unless thru-bolts are required to fasten hardware securely. Review door specification and advise Architect if thru-bolts are required.
 - 4. Install hardware with fasteners provided by hardware manufacturer.
- B. Modification and Preparation of Existing Doors: Where existing door hardware is indicated to be removed and reinstalled.
 - 1. Provide necessary fillers, Dutchmen, reinforcements, and fasteners, compatible with existing materials, as required for mounting new opening hardware and to cover existing door and frame preparations.
 - 2. Use materials which match materials of adjacent modified areas.
 - 3. When modifying existing fire-rated openings, provide materials permitted by NFPA 80 as required to maintain fire-rating.
- C. Provide screws, bolts, expansion shields, drop plates and other devices necessary for hardware installation.
 - 1. Where fasteners are exposed to view: Finish to match adjacent door hardware material.

2.03 HINGES

- A. Provide five-knuckle, ball bearing hinges.
 - 1. Manufacturers and Products:
 - a. Scheduled Manufacturer and Product: Ives 5BB series
 - b. Acceptable Manufacturers and Products: Hager BB series, McKinney TA/T4A series, Stanley FBB Series
- B. Requirements:
 - 1. 1-3/4 inch (44 mm) thick doors, up to and including 36 inches (914 mm) wide:
 - a. Exterior: Standard weight, bronze or stainless steel, 4-1/2 inches (114 mm) high
 - b. Interior: Standard weight, steel, 4-1/2 inches (114 mm) high
 - 2. 1-3/4 inch (44 mm) thick doors over 36 inches (914 mm) wide:
 - a. Exterior: Heavy weight, bronze/stainless steel, 5 inches (127 mm) high
 - b. Interior: Heavy weight, steel, 5 inches (127 mm) high
 - 3. 2 inches or thicker doors:
 - a. Exterior: Heavy weight, bronze or stainless steel, 5 inches (127 mm) high
 - b. Interior: Heavy weight, steel, 5 inches (127 mm) high
 - 4. Provide three hinges per door leaf for doors 90 inches (2286 mm) or less in height, and one additional hinge for each 30 inches (762 mm) of additional door height.

14540 / WV State Tax First Floor Renovations	08 7100 - 7	DOOR HARDWARE
--	-------------	---------------

5. Where new hinges are specified for existing doors or existing frames, provide new hinges of identical size to hinge preparation present in existing door or existing frame.
6. Hinge Pins: Except as otherwise indicated, provide hinge pins as follows:
 - a. Steel Hinges: Steel pins
 - b. Non-Ferrous Hinges: Stainless steel pins
 - c. Out-Swinging Exterior Doors: Non-removable pins
 - d. Out-Swinging Interior Lockable Doors: Non-removable pins
 - e. Interior Non-lockable Doors: Non-rising pins
7. Width of hinges: 4-1/2 inches (114 mm) at 1-3/4 inch (44 mm) thick doors, and 5 inches (127 mm) at 2 inches (51 mm) or thicker doors. Adjust hinge width as required for door, frame, and wall conditions to allow proper degree of opening.
8. Doors 36 inches (914 mm) wide or less furnish hinges 4-1/2 inches (114 mm) high; doors greater than 36 inches (914 mm) wide furnish hinges 5 inches (127 mm) high, heavy weight or standard weight as specified.
9. Provide hinges with electrified options as scheduled in the hardware sets. Provide with sufficient number and wire gage to accommodate electric function of specified hardware. Locate electric hinge at second hinge from bottom or nearest to electrified locking component.
10. Provide mortar guard for each electrified hinge specified, unless specified in hollow metal frame specification.
11. Provide spring hinges where specified. Provide two spring hinges and one bearing hinge per door leaf for doors 90 inches (2286 mm) or less in height. Provide one additional bearing hinge for each 30 inches (762 mm) of additional door height.

2.04 CONTINUOUS HINGES

- A. Aluminum Geared
 1. Manufacturers:
 - a. Scheduled Manufacturer: Ives.
 - b. Acceptable Manufacturers: Markar, Stanley.
 2. Requirements:
 - a. Provide aluminum geared continuous hinges conforming to ANSI/BHMA A156.25, Grade 2.
 - b. Provide aluminum geared continuous hinges, where specified in the hardware sets, fabricated from 6063-T6 aluminum, with 0.25-inch (6 mm) diameter Teflon coated stainless steel hinge pin.
 - c. Provide split nylon bearings at each hinge knuckle for quiet, smooth, self-lubricating operation.
 - d. Provide hinges capable of supporting door weights up to 450 pounds, and successfully tested for 1,500,000 cycles.
 - e. On fire-rated doors, provide aluminum geared continuous hinges that are classified for use on rated doors by testing agency acceptable to authority having jurisdiction.
 - f. Provide aluminum geared continuous hinges with electrified option scheduled in the hardware sets. Provide with sufficient number and wire gage to accommodate electric function of specified hardware.
 - g. Install hinges with fasteners supplied by manufacturer.
 - h. Provide hinges with symmetrical hole pattern.

2.05 ELECTRIC POWER TRANSFER

- A. Manufacturers:
 - a. Scheduled Manufacturer: Von Duprin
 - b. Acceptable Manufacturers: Falcon, ABH
- B. Provide power transfer with electrified options as scheduled in the hardware sets. Provide with number and gage of wires sufficient to accommodate electric function of specified hardware.
- C. Locate electric power transfer per manufacturer's template and UL requirements, unless interference with operation of door or other hardware items.

14540 / WV State Tax First Floor Renovations	08 7100 - 8	DOOR HARDWARE
--	-------------	---------------

2.06 FLUSH BOLTS

- A. Manufacturers:
 - 1. Scheduled Manufacturer: Ives
 - 2. Acceptable Manufacturers: Burns, Rockwood
- B. Requirements:
 - 1. Provide automatic, constant latching, and manual flush bolts with forged bronze or stainless steel face plates, extruded brass levers, and with wrought brass guides and strikes. Provide 12 inch (305 mm) steel or brass rods at doors up to 90 inches (2286 mm) in height. For doors over 90 inches (2286 mm) in height increase top rods by 6 inches (152 mm) for each additional 6 inches (152 mm) of door height. Provide dust-proof strikes at each bottom flush bolt.

2.07 CYLINDRICAL LOCKS – GRADE 1

- A. Manufacturers and Products:
 - 1. Scheduled Manufacturer and Product: Schlage ND Series
 - 2. Acceptable Manufacturers and Products: Sargent 11 Series, Corbin Russwin CL3100 Series.
- B. Requirements:
 - 1. Provide cylindrical locks conforming to ANSI/BHMA A156.2 Series 4000, Grade 1. Cylinders: Refer to “KEYING” article, herein.
 - 2. Provide cylindrical locks with classroom security function with an inside indicator that provides clear direction for users to safely and quickly secure the room.
 - 3. Provide locksets able to withstand 3100 inch pounds of torque applied to locked outside lever without gaining access per ANSI/BHMA A156.2 Abusive Locked Lever Torque Test and cycle tested to 3 million cycles per ANSI/BHMA A156.2 Cycle Test.
 - 4. Provide levers with vandal resistant technology for use at heavy traffic or abusive applications. Levers feature internal lock components that prevent damage caused by excessive force from persons kicking, hitting or standing on lever to gain access.
 - 5. Provide solid steel rotational stops to control excessive rotation of lever.
 - 6. Provide completely refunctionable lockset that allows lock function to be changed to over twenty other common functions by swapping easily accessible parts.
 - 7. Provide locks with standard 2-3/4 inches (70 mm) backset, unless noted otherwise, with 1/2 inch latch throw. Provide proper latch throw for UL listing at pairs.
 - 8. Provide locksets with separate anti-rotation thru-bolts, and no exposed screws.
 - 9. Provide independently operating levers with two external return spring cassettes mounted under roses to prevent lever sag.
 - 10. Provide standard ASA strikes unless extended lip strikes are necessary to protect trim.
 - 11. Provide electrified options as scheduled in the hardware sets.
 - 12. Lever Trim: Solid cast levers without plastic inserts, and wrought roses on both sides.
 - a. Lever Design: Schlage Sparta.

2.08 MORTISE LOCKS

- A. Manufacturers and Products:
 - 1. Scheduled Manufacturer and Product: Schlage L9000 series
 - 2. Acceptable Manufacturers and Products: Corbin-Russwin ML2000 series, Sargent 8200 series.
- B. Requirements:
 - 1. Provide mortise locks conforming to ANSI/BHMA A156.13 Series 1000, Grade 1 Operational, Grade 1 Security, and manufactured from heavy gauge steel, containing components of steel with a zinc dichromate plating for corrosion resistance. Provide lock case that is multi-function and field reversible for handing without opening case. Cylinders: Refer to “KEYING” article, herein.
 - 2. Indicators: Where specified, provide indicator window measuring a minimum 2 inch x 1/2 inch with 180 degree visibility. Provide messages color-coded with full text and/or symbols, as scheduled, for easy visibility.

14540 / WV State Tax First Floor Renovations	08 7100 - 9	DOOR HARDWARE
--	-------------	---------------

3. Provide locks with standard 2-3/4 inches (70 mm) backset with full 3/4 inch (19 mm) throw stainless steel mechanical anti-friction latchbolt. Provide deadbolt with full 1 inch (25 mm) throw, constructed of stainless steel.
4. Provide standard ASA strikes unless extended lip strikes are necessary to protect trim.
5. Provide electrified options as scheduled in the hardware sets. Where scheduled, provide a request to exit (RX) switch that is actuated with rotation of inside lever.
6. Provide motor based electrified locksets with electrified options as scheduled in the hardware sets and comply with the following requirements:
 - a. Universal input voltage – single chassis accepts 12 or 24V DC to allow for changes in the field without changing lock chassis.
 - b. Fail Safe/Fail Secure – changing mode between electrically locked (fail safe) and electrically unlocked (fail secure) is field selectable without opening the lock case
 - c. Low maximum current draw – maximum 0.4 amps to allow for multiple locks on a single power supply.
 - d. Low holding current – maximum 0.01 amps to produce minimal heat, eliminate “hot levers” in electrically locked applications, and to provide reliable operation in wood doors that provide minimal ventilation and air flow.
 - e. Request to Exit Switch (RX) –
 - 1) Modular Design – provide electrified locks capable of using, adding, or changing a modular RX switch without opening the lock case.
 - 2) Monitoring – where scheduled, provide a request to exit (RX) switch that detects rotation of the inside lever.
 - f. Connections – provide quick-connect Molex system standard.
 - g. UL Listed – 3 hour fire door
7. Lever Trim: Solid brass, bronze, or stainless steel, cast or forged in design specified, with wrought roses and external lever spring cages. Provide thru-bolted levers with 2-piece spindles.
 - a. Lever Design: Schlage 17A.

2.09 EXIT DEVICES

- A. Manufacturers and Products:
 1. Scheduled Manufacturer and Product: Von Duprin 99/33 series
 2. Acceptable Manufacturers and Products: Detex Advantex series, Precision Apex series
- B. Requirements:
 1. Provide exit devices tested to ANSI/BHMA A156.3 Grade 1, and UL listed for Panic Exit or Fire Exit Hardware. Cylinders: Refer to “KEYING” article, herein.
 2. Provide touchpad type exit devices, fabricated of brass, bronze, stainless steel, or aluminum, plated to standard architectural finishes to match balance of door hardware.
 3. Touchpad: Extend minimum of one half of door width. Match exit device finish, stainless steel for US26, US26D, US28, US32, and US32D finishes; and for all other finishes, provide compatible finish to exit device. Provide compression springs in devices, latches, and outside trims or controls; tension springs also acceptable.
 4. Provide exit devices with deadlatching feature for security and for future addition of alarm kits and/or other electrified requirements.
 5. Provide exit devices with manufacturer’s approved strikes.
 6. Provide exit devices cut to door width and height. Locate exit devices at height recommended by exit device manufacturer, allowable by governing building codes, and approved by Architect.
 7. Mount mechanism case flush on face of doors, or provide spacers to fill gaps behind devices. Where glass trim or molding projects off face of door, provide glass bead kits.
 8. Provide cylinder dogging at non-fire-rated exit devices, unless specified less dogging.
 9. Removable Mullions: 2 inches (51 mm) x 3 inches (76 mm) steel tube. Where scheduled as keyed removable mullion that is removed by use of a keyed cylinder, which is self-locking when re-installed.
 10. Where lever handles are specified as outside trim for exit devices, provide heavy-duty lever trims with forged or cast escutcheon plates. Provide vandal-resistant levers that will

14540 / WV State Tax First Floor Renovations	08 7100 - 10	DOOR HARDWARE
--	--------------	---------------

travel to 90-degree down position when more than 35 pounds of torque are applied, and which can easily be re-set.

- a. Lever Style: Match lever style of locksets.
 - b. Tactile Warning (Knurling): Where required by authority having jurisdiction. Provide on levers on exterior (secure side) of doors serving rooms considered to be hazardous.
11. Concealed Vertical Cable Exit Devices: provide cable-actuated concealed vertical latch system in two-point for non-rated or fire rated wood doors up to a 90 minute rating and less bottom latch (LBL) configuration for non-rated or fire rated wood doors up to 20 minute rating. Vertical rods not permitted.
- a. Cable: Stainless steel with abrasive resistant coating. Conduit and core wire ends snap into latch and center slides without use of tools.
 - b. Wood Door Prep: Maximum 1 inch x 1.1875 inch x 3.875 inches top latch pocket and 1 inch x 1.1875 inch x 5 inches bottom latch pocket which does not require the use of a metal wrap or edge for non-rated or fire rated wood doors up to a 45 minute rating.
 - c. Latchbolts and Blocking Cams: Manufactured from sintered metal low carbon copper-infiltrated steel, with molybdenum disulfide low friction coating.
 - d. Top Latchbolt: Minimum 0.38 inch (10 mm) and greater than 90 degree engagement with strike to prevent door and frame separation under high static load.
 - e. Bottom Latchbolt: Minimum of 0.44 inch (11 mm) engagement with strike.
 - f. Product Cycle Life: 1,000,000 cycles.
 - g. Latch Operation: Top and bottom latch operate independently of each other. Top latch fully engages top strike even when bottom latch is compromised. Separate trigger mechanisms not permitted.
 - h. Latch release does not require separate trigger mechanism.
 - i. Cable and latching system characteristics:
 - 1) Installed independently of exit device installation, and capable of functioning on door prior to device and trim installation.
 - 2) Connected to exit device at single point in steel and aluminum doors, and two points for top and bottom latches in wood doors.
 - 3) Bottom latch height adjusted, from single point for steel and aluminum doors and two points for wood doors, after system is installed and connected to exit device, while door is hanging
 - 4) Bottom latch position altered up and down minimum of 2 inches (51 mm) in steel and aluminum doors without additional adjustment. Bottom latch deadlocks in every adjustment position in wood doors.
 - 5) Top and bottom latches in steel and aluminum doors and top latch in wood doors may be removed while door is hanging.
 - 6) Top latch mounting: double or single tab mount for steel doors, face mount for aluminum doors eliminating requirement of tabs, and double tab mount for wood doors.
12. Provide UL labeled fire exit hardware for fire rated openings.
13. Provide factory drilled weep holes for exit devices used in full exterior application, highly corrosive areas, and where noted in hardware sets.
14. Provide electrified options as scheduled.

2.10 ELECTRIC STRIKES

- A. Manufacturers and Products:
 1. Scheduled Manufacturer and Product: Von Duprin 6000 series
 2. Acceptable Manufacturers and Products: Folger Adam 300 series, HES 1006 series
- B. Requirements:
 1. Provide electric strikes designed for use with type of locks shown at each opening.
 2. Provide electric strikes UL Listed as burglary-resistant.
 3. Where required, provide electric strikes UL Listed for fire doors and frames.
 4. Provide fail-secure type electric strikes, unless specified otherwise.
 5. Coordinate voltage and provide transformers and rectifiers for each strike as required.

14540 / WV State Tax First Floor Renovations	08 7100 - 11	DOOR HARDWARE
--	--------------	---------------

2.11 POWER SUPPLIES

- A. Manufacturers and Products:
 - 1. Scheduled Manufacturer and Product: Schlage or Von Duprin PS900 series
 - 2. Acceptable Manufacturers and Products: No Substitutions
- B. Requirements:
 - 1. Provide power supplies, recommended and approved by manufacturer of electrified locking component, for operation of electrified locks, electrified exit devices, magnetic locks, electric strikes, and other components requiring power supply.
 - 2. Provide appropriate quantity of power supplies necessary for proper operation of electrified locking components as recommended by manufacturer of electrified locking components with consideration for each electrified component using power supply, location of power supply, and approved wiring diagrams. Locate power supplies as directed by Architect.
 - 3. Provide regulated and filtered 24 VDC power supply , and UL class 2 listed.
 - 4. Options:
 - a. Provide power supply, where specified, with internal capability of charging sealed backup batteries 24 VDC, in addition to operating DC load.
 - b. Provide sealed batteries for battery back-up at each power supply where specified.
 - c. Provide keyed power supply cabinet.
 - 5. Provide power supply in an enclosure, complete, and requiring 120VAC to fused input.
 - 6. Provide power supply with emergency release terminals, where specified, that allow release of all devices upon activation of fire alarm system complete with fire alarm input for initiating “no delay” exiting mode.

2.12 CYLINDERS

- A. Manufacturers:
 - 1. Scheduled Manufacturer: Corbin Russwin
 - 2. Acceptable Manufacturers: No Substitution
- B. Requirements:
 - 1. Provide cylinders/cores, from the same manufacturer of locksets, compliant with ANSI/BHMA A156.5; latest revision, Section 12, Grade 1; permanent cylinders; cylinder face finished to match lockset, manufacturer's series as indicated. Refer to “KEYING” article, herein.
 - 2. Provide cylinders in the below-listed configuration(s), distributed throughout the Project as indicated.
 - a. High Security: dual-locking cylinder with permanent core requiring, patented keyway.
 - b. Security: dual-locking cylinder with interchangeable core requiring restricted, patented keyway.
 - c. Conventional cylinder with interchangeable core with open keyway.
 - 3. Patent Protection: Cylinders/cores requiring use of restricted, patented keys, patent-protected.
 - 4. Security Cylinders: Where indicated, provide cylinders/cores with “dual-locking mechanism” with interlocking finger pin(s) to check for patented features on keys.
 - 5. Nickel silver bottom pins.
 - 6. Temporary Construction Cylinder Keying.
 - a. Owner or Owner's Representative will void operation of temporary construction keys.
 - 7. Replaceable Construction Cores..
 - a. Provide temporary construction cores replaceable by permanent cores, furnished in accordance with the following requirements.
 - 1) 12 construction change (day) keys.
 - b. Owner or Owner's Representative will replace temporary construction cores with permanent cores.

14540 / WV State Tax First Floor Renovations	08 7100 - 12	DOOR HARDWARE
--	--------------	---------------

2.13 KEYING

- A. Provide a factory registered keying system, complying with guidelines in ANSI/BHMA A156.28, incorporating decisions made at keying conference.
- B. Requirements:
 - 1. Keying.
 - a. All Locks to be keyed into the owner existing Master Key System as directed by the owner.
 - b. Provide keys with the following features.
 - c. Material: Solid nickel plated
 - 2. Identification:
 - a. Mark permanent cylinders/cores and keys with applicable blind code per DHI publication "Keying Systems and Nomenclature" for identification. Blind code marks shall not include actual key cuts.
 - b. Identification stamping provisions must be approved by the Architect and Owner.
 - c. Failure to comply with stamping requirements shall be cause for replacement of keys involved at no additional cost to Owner.
 - d. Forward permanent cylinders/cores to Owner, separately from keys, by means as directed by Owner.
 - 3. Quantity: Furnish in the following quantities.
 - a. Change (Day) Keys: 3 per cylinder/core.
 - b. Permanent Control Keys: 3.
 - c. Master Keys: 6.
 - d. Unused balance of key blanks shall be furnished to Owner with the cut keys.
 - e. Extra Keys:
 - 1) 6 Construction Keys

2.14 KEY CONTROL SYSTEM

- A. Manufacturers:
 - 1. Scheduled Manufacturer: Telkee
 - 2. Acceptable Manufacturers: HPC, Lund
- B. Requirements:
 - 1. Provide key control system, including envelopes, labels, tags with self-locking key clips, receipt forms, 3-way visible card index, temporary markers, permanent markers, and standard metal cabinet, all as recommended by system manufacturer, with capacity for 150% of number of locks required for Project.
 - a. Provide complete cross index system set up by hardware supplier, and place keys on markers and hooks in cabinet as determined by final key schedule.
 - b. Provide hinged-panel type cabinet for wall mounting.

2.15 DOOR CLOSERS

- A. Manufacturers and Products:
 - 1. Scheduled Manufacturer and Product: LCN 4040XP series.
 - 2. Acceptable Manufacturers and Products: Sargent 281 series, Corbin Russwin DC8200 series
- B. Requirements:
 - 1. Provide door closers conforming to ANSI/BHMA A156.4 Grade 1 requirements by BHMA certified independent testing laboratory. ISO 9000 certify closers. Stamp units with date of manufacture code.
 - 2. Provide door closers with fully hydraulic, full rack and pinion action with high strength cast iron cylinder, and full complement bearings at shaft.
 - 3. Cylinder Body: 1-1/2 inch (38 mm) diameter with 3/4 inch (19 mm) diameter double heat-treated pinion journal.
 - 4. Hydraulic Fluid: Fireproof, passing requirements of UL10C, and requiring no seasonal closer adjustment for temperatures ranging from 120 degrees F to -30 degrees F.

14540 / WV State Tax First Floor Renovations	08 7100 - 13	DOOR HARDWARE
--	--------------	---------------

5. Spring Power: Continuously adjustable over full range of closer sizes, and providing reduced opening force as required by accessibility codes and standards.
6. Hydraulic Regulation: By tamper-proof, non-critical valves, with separate adjustment for latch speed, general speed, and backcheck.
7. Provide closers with solid forged steel main arms and factory assembled heavy-duty forged forearms for parallel arm closers.
8. Pressure Relief Valve (PRV) Technology: Not permitted.
9. Finish for Closer Cylinders, Arms, Adapter Plates, and Metal Covers: Powder coating finish which has been certified to exceed 100 hours salt spray testing as described in ANSI Standard A156.4 and ASTM B117, or has special rust inhibitor (SRI).
10. Provide special templates, drop plates, mounting brackets, or adapters for arms as required for details, overhead stops, and other door hardware items interfering with closer mounting.

2.16 DOOR TRIM

- A. Manufacturers:
 1. Scheduled Manufacturer: Ives
 2. Acceptable Manufacturers: Burns, Rockwood
- B. Requirements:
 1. Provide push plates 4 inches (102 mm) wide by 16 inches (406 mm) high by 0.050 inch (1 mm) thick and beveled 4 edges. Where width of door stile prevents use of 4 inches (102 mm) wide plate, adjust width to fit.
 2. Provide push bars of solid bar stock, diameter and length as scheduled. Provide push bars of sufficient length to span from center to center of each stile. Where required, mount back to back with pull.
 3. Provide offset pulls of solid bar stock, diameter and length as scheduled. Where required, mount back to back with push bar.
 4. Provide flush pulls as scheduled. Where required, provide back-to-back mounted model.
 5. Provide pulls of solid bar stock, diameter and length as scheduled. Where required, mount back to back with push bar.
 6. Provide pull plates 4 inches (102 mm) wide by 16 inches (406 mm) high by 0.050 inch (1 mm) thick, beveled 4 edges, and prepped for pull. Where width of door stile prevents use of 4 inches (102 mm) wide plate, adjust width to fit.
 7. Provide wire pulls of solid bar stock, diameter and length as scheduled.
 8. Provide decorative pulls as scheduled. Where required, mount back to back with pull.

2.17 PROTECTION PLATES

- A. Manufacturers:
 1. Scheduled Manufacturer: Ives
 2. Acceptable Manufacturers: Burns, Rockwood
- B. Requirements:
 1. Provide kick plates, mop plates, and armor plates minimum of 0.050 inch (1 mm) thick as scheduled. Furnish with sheet metal or wood screws, finished to match plates.
 2. Sizes of plates:
 - a. Kick Plates: 10 inches (254 mm) high by 2 inches (51 mm) less width of door on single doors, 1 inch (25 mm) less width of door on pairs
 - b. Mop Plates: 4 inches (102 mm) high by 2 inches (51 mm) less width of door on single doors, 1 inch (25 mm) less width of door on pairs
 - c. Armor Plates: 36 inches (914 mm) high by 2 inches (51 mm) less width of door on single doors, 1 inch (25 mm) less width of door on pairs

2.18 OVERHEAD STOPS AND OVERHEAD STOP/HOLDERS

- A. Manufacturers:
 1. Scheduled Manufacturers: Glynn-Johnson
 2. Acceptable Manufacturers: Rixson, Sargent

- B. Requirements:
 1. Provide heavy duty concealed mounted overhead stop or holder as specified for exterior and interior vestibule single acting doors.
 2. Provide heavy duty concealed mounted overhead stop or holder as specified for double acting doors.
 3. Provide heavy or medium duty and concealed or surface mounted overhead stop or holder for interior doors as specified. Provide medium duty surface mounted overhead stop for interior doors and at any door that swings more than 140 degrees before striking wall, open against equipment, casework, sidelights, and where conditions do not allow wall stop or floor stop presents tripping hazard.
 4. Where overhead holders are specified provide friction type at doors without closer and positive type at doors with closer.

2.19 DOOR STOPS AND HOLDERS

- A. Manufacturers:
 1. Scheduled Manufacturer: Ives
 2. Acceptable Manufacturers: Burns, Rockwood
- B. Provide door stops at each door leaf:
 1. Provide wall stops wherever possible. Provide convex type where mortise type locks are used and concave type where cylindrical type locks are used.
 2. Where a wall stop cannot be used, provide universal floor stops for low or high rise options.
 3. Where wall or floor stop cannot be used, provide medium duty surface mounted overhead stop.

2.20 THRESHOLDS, SEALS, DOOR SWEEPS, AUTOMATIC DOOR BOTTOMS, AND GASKETING

- A. Manufacturers:
 1. Scheduled Manufacturer: Zero International
 2. Acceptable Manufacturers: Pemko, Reese
- B. Requirements:
 1. Provide thresholds, weatherstripping (including door sweeps, seals, astragals) and gasketing systems (including smoke, sound, and light) as specified and per architectural details. Match finish of other items.
 2. Size of thresholds::
 - a. Saddle Thresholds: 1/2 inch (13 mm) high by jamb width by door width
 - b. Bumper Seal Thresholds: 1/2 inch (13 mm) high by 5 inches (127 mm) wide by door width
 3. Provide door sweeps, seals, astragals, and auto door bottoms only of type where resilient or flexible seal strip is easily replaceable and readily available.

2.21 SILENCERS

- A. Manufacturers:
 1. Scheduled Manufacturer: Ives
 2. Acceptable Manufacturers: Burns, Rockwood
- B. Requirements:
 1. Provide "push-in" type silencers for hollow metal or wood frames.
 2. Provide one silencer per 30 inches (762 mm) of height on each single frame, and two for each pair frame.
 3. Omit where gasketing is specified.

2.22 MAGNETIC HOLDERS

- A. Manufacturers:
 1. Scheduled Manufacturer: LCN
 2. Acceptable Manufacturers: Rixson, Sargent
- B. Requirements:

14540 / WV State Tax First Floor Renovations	08 7100 - 15	DOOR HARDWARE
--	--------------	---------------

1. Provide wall or floor mounted electromagnetic door release as specified with minimum of 25 pounds of holding force. Coordination projection of holder and armature with other hardware and wall conditions to ensure that door sits parallel to wall when fully open.
Wire magnetic holders on fire-rated doors into the fire control panel for fail-safe operation.

2.23 FINISHES

- A. Finish: BHMA 626/652 (US26D); except: Where listed as 605 Bright Brass
 1. Hinges at Exterior Doors: BHMA 630 (US32D)
 2. Continuous Hinges: BHMA 628 (US28)
 3. Push Plates, Pulls, and Push Bars: BHMA 630 (US32D)
 4. Protection Plates: BHMA 630 (US32D)
 5. Overhead Stops and Holders: BHMA 630 (US32D)
 6. Door Closers: Powder Coat to Match
 7. Wall Stops: BHMA 630 (US32D)
 8. Latch Protectors: BHMA 630 (US32D)
 9. Weatherstripping: Clear Anodized Aluminum
 10. Thresholds: Mill Finish Aluminum

PART 3 EXECUTION

3.01 EXAMINATION

- A. Prior to installation of hardware, examine doors and frames, with Installer present, for compliance with requirements for installation tolerances, labeled fire-rated door assembly construction, wall and floor construction, and other conditions affecting performance.
- B. Existing Door and Frame Compatibility: Field verify existing doors and frames receiving new hardware and existing conditions receiving new openings. Verify that new hardware is compatible with existing door and frame preparation and existing conditions.
- C. Examine roughing-in for electrical power systems to verify actual locations of wiring connections before electrified door hardware installation.
- D. Proceed with installation only after unsatisfactory conditions have been corrected.

3.02 PREPARATION

- A. Where on-site modification of doors and frames is required:
 1. Carefully remove existing door hardware and components being reused. Clean, protect, tag, and store in accordance with storage and handling requirements specified herein.
 2. Field modify and prepare existing door and frame for new hardware being installed.
 3. When modifications are exposed to view, use concealed fasteners, when possible.
 4. Prepare hardware locations and reinstall in accordance with installation requirements for new door hardware and with:
 - a. Steel Doors and Frames: For surface applied door hardware, drill and tap doors and frames according to ANSI/SDI A250.6.
 - b. Wood Doors: DHI WDHS.5 "Recommended Hardware Reinforcement Locations for Mineral Core Wood Flush Doors."
 - c. Doors in rated assemblies: NFPA 80 for restrictions on on-site door hardware preparation.

3.03 INSTALLATION

- A. Mounting Heights: Mount door hardware units at heights to comply with the following, unless otherwise indicated or required to comply with governing regulations.
 1. Standard Steel Doors and Frames: ANSI/SDI A250.8.
 2. Custom Steel Doors and Frames: HMMA 831.
 3. Wood Doors: DHI WDHS.3, "Recommended Locations for Architectural Hardware for Wood Flush Doors."
- B. Install each hardware item in compliance with manufacturer's instructions and recommendations, using only fasteners provided by manufacturer.

14540 / WV State Tax First Floor Renovations	08 7100 - 16	DOOR HARDWARE
--	--------------	---------------

- C. Do not install surface mounted items until finishes have been completed on substrate. Protect all installed hardware during painting.
- D. Set units level, plumb and true to line and location. Adjust and reinforce attachment substrate as necessary for proper installation and operation.
- E. Drill and countersink units that are not factory prepared for anchorage fasteners. Space fasteners and anchors according to industry standards.
- F. Install operating parts so they move freely and smoothly without binding, sticking, or excessive clearance.
- G. Hinges: Install types and in quantities indicated in door hardware schedule but not fewer than quantity recommended by manufacturer for application indicated or one hinge for every 30 inches (750 mm) of door height, whichever is more stringent, unless other equivalent means of support for door, such as spring hinges or pivots, are provided.
- H. Intermediate Offset Pivots: Where offset pivots are indicated, provide intermediate offset pivots in quantities indicated in door hardware schedule but not fewer than one intermediate offset pivot per door and one additional intermediate offset pivot for every 30 inches (750 mm) of door height greater than 90 inches (2286 mm).
- I. Lock Cylinders: Install construction cores to secure building and areas during construction period.
 - 1. Replace construction cores with permanent cores as indicated in keying section.
- J. Wiring: Coordinate with Division 26, ELECTRICAL sections for:
 - 1. Conduit, junction boxes and wire pulls.
 - 2. Connections to and from power supplies to electrified hardware.
 - 3. Connections to fire/smoke alarm system and smoke evacuation system.
 - 4. Connection of wire to door position switches and wire runs to central room or area, as directed by Architect.
 - 5. Testing and labeling wires with Architect's opening number.
- K. Key Control System: Tag keys and place them on markers and hooks in key control system cabinet, as determined by final keying schedule.
- L. Door Closers: Mount closers on room side of corridor doors, inside of exterior doors, and stair side of stairway doors from corridors. Closers shall not be visible in corridors, lobbies and other public spaces unless approved by Architect.
- M. Closer/Holders: Mount closer/holders on room side of corridor doors, inside of exterior doors, and stair side of stairway doors.
- N. Power Supplies: Locate power supplies as indicated or, if not indicated, above accessible ceilings or in equipment room, or alternate location as directed by Architect.
 - 1. Configuration: Provide least number of power supplies required to adequately serve doors with electrified door hardware.
- O. Thresholds: Set thresholds in full bed of sealant complying with requirements specified in Division 07 Section "Joint Sealants."
- P. Stops: Provide floor stops for doors unless wall or other type stops are indicated in door hardware schedule. Do not mount floor stops where they may impede traffic or present tripping hazard.
- Q. Perimeter Gasketing: Apply to head and jamb, forming seal between door and frame.
- R. Meeting Stile Gasketing: Fasten to meeting stiles, forming seal when doors are closed.
- S. Door Bottoms: Apply to bottom of door, forming seal with threshold when door is closed.

3.04 FIELD QUALITY CONTROL

- A. Architectural Hardware Consultant: Engage qualified independent Architectural Hardware Consultant to perform inspections and to prepare inspection reports.
 - 1. Architectural Hardware Consultant will inspect door hardware and state in each report whether installed work complies with or deviates from requirements, including whether

14540 / WV State Tax First Floor Renovations	08 7100 - 17	DOOR HARDWARE
--	--------------	---------------

door hardware is properly installed and adjusted.

3.05 FIELD INSPECTIONS:

- A. Fire Door Assembly Inspection and Testing: Provide functional testing and inspection of fire door assemblies in accordance with NFPA 80-2007/2010. Inspections shall be performed by individuals certified by Intertek as a Fire Door Assembly Inspector, using reporting forms provided by the Door and Hardware Institute (DHI). Alternatively, inspections may be performed by individuals acceptable to the Architect, who have knowledge and understanding of the operating components of the applicable door type, and who have experience in preparing written reports of testing and inspection results.
 - 1. Schedule fire door assembly inspection within 90 days of Substantial Completion of the Project.
 - 2. Submit a signed, written final report as specified in Paragraph 1.4: Submittals.
 - 3. Contractor shall correct all deficiencies and schedule a reinspection of fire door assemblies which were noted as deficient on the inspection report.
 - 4. Inspector shall reinspect fire door assemblies after repairs are made.
 - 5. Additional re-inspections which are required due to incomplete repairs will be performed by the inspector at the expense of the Contractor.

3.06 ADJUSTING

- A. Initial Adjustment: Adjust and check each operating item of door hardware and each door to ensure proper operation or function of every unit. Replace units that cannot be adjusted to operate as intended. Adjust door control devices to compensate for final operation of heating and ventilating equipment and to comply with referenced accessibility requirements.
 - 1. Spring Hinges: Adjust to achieve positive latching when door is allowed to close freely from an open position of 30 degrees.
 - 2. Electric Strikes: Adjust horizontal and vertical alignment of keeper to properly engage lock bolt.
 - 3. Door Closers: Adjust sweep period to comply with accessibility requirements and requirements of authorities having jurisdiction.
- B. Occupancy Adjustment: Approximately three months after date of Substantial Completion, Installer's Architectural Hardware Consultant shall examine and readjust each item of door hardware, including adjusting operating forces, as necessary to ensure function of doors, door hardware, and electrified door hardware.

3.07 CLEANING AND PROTECTION

- A. Clean adjacent surfaces soiled by door hardware installation.
- B. Clean operating items as necessary to restore proper function and finish.
- C. Provide final protection and maintain conditions that ensure door hardware is without damage or deterioration at time of Substantial Completion.

3.08 DEMONSTRATION

- A. Provide training for Owner's maintenance personnel to adjust, operate, and maintain door hardware and door hardware finishes. Refer to Division 01 Section "Demonstration and Training."

3.09 DOOR HARDWARE SCHEDULE

- A. Locksets, exit devices, and other hardware items are referenced in the following hardware sets for series, type and function. Refer to the above-specifications for special features, options, cylinders/keying, and other requirements.

HARDWARE SETS:

HARDWARE GROUP NO. 01

FOR USE ON DOOR #(S):

130	131				
-----	-----	--	--	--	--

14540 / WV State Tax First Floor Renovations	08 7100 - 18	DOOR HARDWARE
--	--------------	---------------

PROVIDE EACH OPENING WITH THE FOLLOWING:

QTY		DESCRIPTION	CATALOG NUMBER	FINISH	MFR
3	EA	HINGE	5BB1 4.5 X 4.5 (NRP AS REQUIRED)	652	IVE
1	EA	PRIVACY LOCK	L9040 06A 626 622 L583-363 L283-722	626	SCH
1	EA	SURFACE CLOSER	4040XP REG OR PA AS REQ	689	LCN
1	EA	KICK PLATE	8400 10" X 2" LDW B-CS	630	IVE
1	EA	MOP PLATE	8400 4" X 1" LDW B-CS	630	IVE
1	EA	WALL STOP	WS406/407CCV	630	IVE
1	EA	GASKETING	488SBK PSA	BK	ZER

HARDWARE GROUP NO. 02

FOR USE ON DOOR #(S):

133	134	137	138	139	140
147					

PROVIDE EACH OPENING WITH THE FOLLOWING:

QTY		DESCRIPTION	CATALOG NUMBER	FINISH	MFR
3	EA	HINGE	5BB1 4.5 X 4.5 (NRP AS REQUIRED)	652	IVE
1	EA	ENTRANCE/OFFICE LOCK	ND50JCO6D RHO	626	SCH
1	EA	IC CORE	8000 - KEYED INTO EXISTING SYSTEM	626	C-R
1	EA	WALL STOP	WS406/407CCV	630	IVE
1	EA	GASKETING	488SBK PSA	BK	ZER

HARDWARE GROUP NO. 03

FOR USE ON DOOR #(S):

143A	143B	144A	144B	145A	145B
146A					

PROVIDE EACH OPENING WITH THE FOLLOWING:

QTY		DESCRIPTION	CATALOG NUMBER	FINISH	MFR
3	EA	HINGE	5BB1 4.5 X 4.5 (NRP AS REQUIRED)	652	IVE
1	EA	PASSAGE SET	ND10S RHO	626	SCH
1	EA	WALL STOP	WS406/407CCV	630	IVE
1	EA	GASKETING	488SBK PSA	BK	ZER

HARDWARE GROUP NO. 04

FOR USE ON DOOR #(S):

135					
-----	--	--	--	--	--

PROVIDE EACH OPENING WITH THE FOLLOWING:

QTY		DESCRIPTION	CATALOG NUMBER	FINISH	MFR
-----	--	-------------	----------------	--------	-----

3	EA	HINGE	5BB1 4.5 X 4.5 (NRP AS REQUIRED)	652	IVE
1	EA	CLASSROOM LOCK	ND70JCO6D RHO	626	SCH
1	EA	IC CORE	8000 - KEYED INTO EXISTING SYSTEM	626	C-R
1	EA	WALL STOP	WS406/407CCV	630	IVE
1	EA	GASKETING	488SBK PSA	BK	ZER

HARDWARE GROUP NO. 05

FOR USE ON DOOR #(S):

146B					
------	--	--	--	--	--

PROVIDE EACH OPENING WITH THE FOLLOWING:

QTY		DESCRIPTION	CATALOG NUMBER	FINISH	MFR
3	EA	HINGE	5BB1 4.5 X 4.5 (NRP AS REQUIRED)	652	IVE
1	EA	PASSAGE SET	ND10S RHO	626	SCH
1	EA	OH STOP	100S	630	GLY
1	EA	GASKETING	488SBK PSA	BK	ZER

HARDWARE GROUP NO. 06

FOR USE ON DOOR #(S):

142B					
------	--	--	--	--	--

PROVIDE EACH OPENING WITH THE FOLLOWING:

QTY		DESCRIPTION	CATALOG NUMBER	FINISH	MFR
3	EA	HINGE	5BB1 4.5 X 4.5 (NRP AS REQUIRED)	652	IVE
1	EA	STOREROOM LOCK	ND80JCO6D RHO	626	SCH
1	EA	IC CORE	8000 - KEYED INTO EXISTING SYSTEM	626	C-R
1	EA	SURFACE CLOSER	4040XP REG OR PA AS REQ	689	LCN
1	EA	KICK PLATE	8400 10" X 2" LDW B-CS	630	IVE
1	EA	WALL STOP	WS406/407CCV	630	IVE
1	EA	GASKETING	488SBK PSA	BK	ZER

HARDWARE GROUP NO. 07

FOR USE ON DOOR #(S):

129					
-----	--	--	--	--	--

PROVIDE EACH OPENING WITH THE FOLLOWING:

QTY		DESCRIPTION	CATALOG NUMBER	FINISH	MFR
1	EA	CONT. HINGE	112XY	628	IVE
1	EA	PANIC HARDWARE	CD-99-NL-OP-110MD	626	VON
1	EA	MORTIE CYLINDER	1070	626	C-R
1	EA	RIM CYLINDER	3070	626	C-R
2	EA	IC CORE	8000 - KEYED INTO EXISTING SYSTEM	626	C-R
1	EA	90 DEG OFFSET PULL	8190EZHD 12" STD	630-316	IVE
1	EA	OH STOP	100S	630	GLY
1	EA	SURFACE CLOSER	4040XP EDA	689	LCN
1	EA	GASKETING	INTEGRAL GASKETING PROVIDED BY ALUMINUM FRAME MFR.		B/O

HARDWARE GROUP NO. 08

FOR USE ON DOOR #(S):

118B					
------	--	--	--	--	--

PROVIDE EACH OPENING WITH THE FOLLOWING:

QTY		DESCRIPTION	CATALOG NUMBER	FINISH	MFR
6	EA	HINGE	5BB1 4.5 X 4.5 NRP	605	IVE
2	EA	MANUAL FLUSH BOLT	FB358	605	IVE
1	EA	DUST PROOF STRIKE	DP2	605	IVE
1	EA	CLASSROOM LOCK	ND70JCO6D RHO	605	SCH
1	EA	IC CORE	8000 - KEYED INTO EXISTING SYSTEM	605	C-R
2	EA	OH STOP & HOLDER	100H	605	GLY
2	EA	SILENCER	SR64/SR65 AS REQ'D	GRY	IVE

HARDWARE GROUP NO. 09

FOR USE ON DOOR #(S):

132B	141A	141B	141C		
------	------	------	------	--	--

PROVIDE EACH OPENING WITH THE FOLLOWING:

QTY		DESCRIPTION	CATALOG	FINISH	MFR
-----	--	-------------	---------	--------	-----

14540 / WV State Tax First Floor Renovations	08 7100 - 21	DOOR HARDWARE
--	--------------	---------------

			NUMBER		
3	EA	HINGE	5BB1 4.5 X 4.5 (NRP AS REQUIRED)	652	IVE
1	EA	POWER TRANSFER	EPT10	689	VON
1	EA	EU STOREROOM LOCK	ND80JCO6DEU RHO RX 12V/24V DC	626	SCH
1	EA	IC CORE	8000 - KEYED INTO EXISTING SYSTEM	626	C-R
1	EA	SURFACE CLOSER	4040XP REG OR PA AS REQ	689	LCN
1	EA	KICK PLATE	8400 10" X 2" LDW B-CS	630	IVE
1	EA	WALL STOP	WS406/407CCV	630	IVE
1	EA	GASKETING	488SBK PSA	BK	ZER
1	EA	CONTROLLER	LENEL ONGUARD CARD READER	B	SCE
1	EA	DOOR CONTACT	679-05WD/HM AS REQUIRED	BLK	SCE
1	EA	POWER SUPPLY	PS902 900-2RS COORDINATE POWER SUPPLY REQUIREMENT WITH CARD READER	LGR	VON

OPERATION: DOOR CLOSED AND SECURED. VALID CREDENTIAL ALLOWS ENTRY. FREE EGRESS AT ALL TIMES.

HARDWARE GROUP NO. 10

FOR USE ON DOOR #(S):

105C	142A				
------	------	--	--	--	--

PROVIDE EACH OPENING WITH THE FOLLOWING:

QTY		DESCRIPTION	CATALOG NUMBER	FINISH	MFR
3	EA	HINGE	5BB1 4.5 X 4.5 (NRP AS REQUIRED)	652	IVE
1	EA	POWER TRANSFER	EPT10	689	VON
1	EA	ELEC PANIC HARDWARE	LD-99-L-M996-06-FSE	626	VON
1	EA	RIM CYLINDER	3070	626	C-R
1	EA	IC CORE	8000 - KEYED INTO EXISTING SYSTEM	626	C-R
1	EA	SURFACE	4040XP REG OR PA AS	689	LCN

14540 / WV State Tax First Floor Renovations	08 7100 - 22	DOOR HARDWARE
---	--------------	---------------

		CLOSER	REQ		
1	EA	KICK PLATE	8400 10" X 2" LDW B-CS	630	IVE
1	EA	WALL STOP	WS406/407CCV	630	IVE
1	EA	GASKETING	488SBK PSA	BK	ZER
1	EA	CONTROLLER	LENEL ONGUARD CARD READER	B	SCE
1	EA	DOOR CONTACT	679-05WD/HM AS REQUIRED	BLK	SCE
1	EA	POWER SUPPLY	PS902 900-2RS COORDINATE POWER SUPPLY REQUIREMENT WITH CARD READER	LGR	VON

OPERATION: DOOR CLOSED AND SECURED. VALID CREDENTIAL ALLOWS ENTRY. FREE EGRESS AT ALL TIMES.

HARDWARE GROUP NO. 11

FOR USE ON DOOR #(S):

132A					
------	--	--	--	--	--

PROVIDE EACH OPENING WITH THE FOLLOWING:

QTY		DESCRIPTION	CATALOG NUMBER	FINISH	MFR
1			EXISTING DOOR, FRAME AND HARDWARE		

END OF SECTION 08 7100

This page intentionally left blank

**SECTION 08 8000
GLAZING**

PART 1 GENERAL

1.01 SECTION INCLUDES

- A. Glazing units.
- B. Glazing compounds.

1.02 REFERENCE STANDARDS

- A. 16 CFR 1201 - Safety Standard for Architectural Glazing Materials Current Edition.
- B. ANSI Z97.1 - American National Standard for Safety Glazing Materials Used in Buildings - Safety Performance Specifications and Methods of Test 2015.
- C. ASTM C864 - Standard Specification for Dense Elastomeric Compression Seal Gaskets, Setting Blocks, and Spacers 2005 (Reapproved 2019).
- D. ASTM F1642/F1642M - Standard Test Method for Glazing and Glazing Systems Subject to Airblast Loadings 2017.

1.03 ADMINISTRATIVE REQUIREMENTS

- A. Preinstallation Meeting: Convene a preinstallation meeting one week before starting work of this section; require attendance by each of the affected installers.

1.04 SUBMITTALS

- A. See Section 01 3000 - Administrative Requirements for submittal procedures.
- B. Product Data on Glazing Unit Glazing Types: Provide structural, physical and environmental characteristics, size limitations, special handling and installation requirements.
- C. Product Data on Glazing Compounds and Accessories: Provide chemical, functional, and environmental characteristics, limitations, special application requirements, and identify available colors.
- D. Samples: Submit two samples 12 by 12 inch in size of glass units.
- E. Warranty Documentation: Submit manufacturer warranty and ensure that forms have been completed in Owner's name and registered with manufacturer.

1.05 QUALITY ASSURANCE

- A. Manufacturer Qualifications: Company specializing in manufacturing the products specified in this section with minimum three years of documented experience.
 - 1. Provide certified glass products through ANSI accredited certifications that include plant audits and independent laboratory performance testing.
 - a. Safety Glazing Certification Council (SGCC).

1.06 FIELD CONDITIONS

- A. Do not install glazing when ambient temperature is less than 40 degrees F.
- B. Maintain minimum ambient temperature before, during and 24 hours after installation of glazing compounds.

1.07 WARRANTY

- A. See Section 01 7800 - Closeout Submittals for additional warranty requirements.
- B. Heat Soaked Tempered Glass: Provide a five (5) year manufacturer warranty to include coverage for spontaneous breakage of fully tempered glass caused by nickel sulfide (NiS) inclusions.

PART 2 PRODUCTS

2.01 MANUFACTURERS

- A. Float Glass Manufacturers:
 - 1. AGC Glass North America, Inc: www.agcglass.com/#sle.

14540 / WV State Tax First Floor Renovations	08 8000 - 1	Glazing
--	-------------	---------

2. Cardinal Glass Industries: www.cardinalcorp.com/#sle.
3. Guardian Glass, LLC: www.guardianglass.com/#sle.
4. Pilkington North America Inc: www.pilkington.com/na/#sle.
5. Vitro Architectural Glass (formerly PPG Glass): www.vitroglazings.com/#sle.

2.02 GLASS MATERIALS

- A. Float Glass: Provide float glass based glazing unless otherwise indicated.
 1. Fully Tempered Safety Glass: Complies with ANSI Z97.1 or 16 CFR 1201 criteria for safety glazing used in hazardous locations.
 2. Heat-Soak Testing (HST): Provide HST of fully tempered glass used on canopy, point-supported, spider wall, high-risk, sloping overhead, horizontal overhead, free-standing glass protective barrier, or other demanding applications of project, to reduce risks of spontaneous breakage due to nickel sulfide (NiS) induced fractures in accordance with industry established testing requirements.

2.03 GLAZING UNITS

- A. Type G-2 - Monolithic Interior Vision Glazing:
 1. Applications: Interior glazing unless otherwise indicated.
 2. Glass Type: Fully tempered float glass.
 3. Tint: Clear.
 4. Thickness: 1/4 inch, nominal.

2.04 ACCESSORIES

- A. Setting Blocks: Silicone, with 80 to 90 Shore A durometer hardness; ASTM C864 Option II. Length of 0.1 inch for each square foot of glazing or minimum 4 inch by width of glazing rabbet space minus 1/16 inch by height to suit glazing method and pane weight and area.
- B. Spacer Shims: Neoprene, 50 to 60 Shore A durometer hardness; ASTM C864 Option II. Minimum 3 inch long by one half the height of the glazing stop by thickness to suit application, self adhesive on one face.
- C. Glazing Splines: Resilient silicone extruded shape to suit glazing channel retaining slot; ASTM C864 Option II; color black.

PART 3 EXECUTION

3.01 VERIFICATION OF CONDITIONS

- A. Verify that openings for glazing are correctly sized and within tolerances, including those for size, squareness, and offsets at corners.
- B. Verify that surfaces of glazing channels or recesses are clean, free of obstructions that may impede moisture movement, weeps are clear, and support framing is ready to receive glazing system.
- C. Proceed with glazing system installation only after unsatisfactory conditions have been corrected.

3.02 PREPARATION

- A. Clean contact surfaces with appropriate solvent and wipe dry within maximum of 24 hours before glazing. Remove coatings that are not tightly bonded to substrates.
- B. Seal porous glazing channels or recesses with substrate compatible primer or sealer.
- C. Prime surfaces scheduled to receive sealant where required for proper sealant adhesion.

3.03 INSTALLATION, GENERAL

- A. Install glazing in compliance with written instructions of glass, gaskets, and other glazing material manufacturers, unless more stringent requirements are indicated, including those in glazing referenced standards.

3.04 INSTALLATION - DRY GLAZING METHOD (GASKET GLAZING)

- A. Application - Exterior and/or Interior Glazed: Set glazing infills from either the exterior or the interior of the building.

14540 / WV State Tax First Floor Renovations	08 8000 - 2	Glazing
--	-------------	---------

- B. Place setting blocks at 1/4 points with edge block no more than 6 inch from corners.
- C. Rest glazing on setting blocks and push against fixed stop with sufficient pressure on gasket to attain full contact.
- D. Install removable stops without displacing glazing gasket; exert pressure for full continuous contact.

3.05 CLEANING

- A. Remove excess glazing materials from finish surfaces immediately after application using solvents or cleaners recommended by manufacturers.
- B. Remove nonpermanent labels immediately after glazing installation is complete.
- C. Clean glass and adjacent surfaces after sealants are fully cured.
- D. Clean glass on both exposed surfaces not more than 4 days prior to Date of Substantial Completion in accordance with glass manufacturer's written recommendations.

3.06 PROTECTION

- A. After installation, mark pane with an 'X' by using removable plastic tape or paste; do not mark heat absorbing or reflective glass units.
- B. Remove and replace glass that is damaged during construction period prior to Date of Substantial Completion.

END OF SECTION 08 8000

14540 / WV State Tax First Floor Renovations	08 8000 - 3	Glazing
--	-------------	---------

This page intentionally left blank

**SECTION 09 0561
COMMON WORK RESULTS FOR FLOORING PREPARATION**

PART 1 GENERAL

1.01 SECTION INCLUDES

- A. This section applies to floors identified in Contract Documents that are receiving the following types of floor coverings:
 - 1. Resilient tile and sheet.
 - 2. Carpet tile.
- B. Removal of existing floor coverings.
- C. Preparation of existing concrete floor slabs for installation of floor coverings.
- D. Testing of concrete floor slabs for moisture and alkalinity (pH).
- E. Remediation of concrete floor slabs due to unsatisfactory moisture or alkalinity (pH) conditions.
 - 1. Contractor shall perform all specified remediation of concrete floor slabs. If such remediation is indicated by testing agency's report and is due to a condition not under Contractor's control or could not have been predicted by examination prior to entering into the contract, a contract modification will be issued.
- F. Patching compound.
- G. Remedial floor coatings.

1.02 REFERENCE STANDARDS

- A. ASTM C109/C109M - Standard Test Method for Compressive Strength of Hydraulic Cement Mortars (Using 2-in. or (50-mm) Cube Specimens) 2020b.
- B. ASTM C472 - Standard Test Methods for Physical Testing of Gypsum, Gypsum Plasters and Gypsum Concrete 2020.
- C. ASTM F1869 - Standard Test Method for Measuring Moisture Vapor Emission Rate of Concrete Subfloor Using Anhydrous Calcium Chloride 2016a.
- D. RFCI (RWP) - Recommended Work Practices for Removal of Resilient Floor Coverings 2011.

1.03 SUBMITTALS

- A. Visual Observation Report: For existing floor coverings to be removed.
- B. Floor Covering and Adhesive Manufacturers' Product Literature: For each specific combination of substrate, floor covering, and adhesive to be used; showing:
 - 1. Moisture and alkalinity (pH) limits and test methods.
 - 2. Manufacturer's required bond/compatibility test procedure.
- C. Remedial Materials Product Data: Manufacturer's published data on each product to be used for remediation.
 - 1. Manufacturer's statement of compatibility with types of flooring applied over remedial product.
 - 2. Test reports indicating compliance with specified performance requirements, performed by nationally recognized independent testing agency.
 - 3. Manufacturer's installation instructions.
- D. Testing Agency's Report:
 - 1. Description of areas tested; include floor plans and photographs if helpful.
 - 2. Summary of conditions encountered.
 - 3. Moisture and alkalinity (pH) test reports.
 - 4. Copies of specified test methods.
 - 5. Recommendations for remediation of unsatisfactory surfaces.
 - 6. Submit report to Architect.
 - 7. Submit report not more than two business days after conclusion of testing.
- E. Adhesive Bond and Compatibility Test Report.

14540 / WV State Tax First Floor Renovations	09 0561 - 1	Common Work Results for Flooring Preparation
--	-------------	--

F. Copy of RFCI (RWP).

1.04 QUALITY ASSURANCE

- A. Moisture and alkalinity (pH) testing shall be performed by an independent testing agency employed and paid by Contractor.
- B. Testing Agency Qualifications: Independent testing agency experienced in the types of testing specified.
 - 1. Submit evidence of experience consisting of at least 3 test reports of the type required, with project Owner's project contact information.
- C. Contractor's Responsibility Relating to Independent Agency Testing:
 - 1. Provide access for and cooperate with testing agency.
 - 2. Confirm date of start of testing at least 10 days prior to actual start.
 - 3. Allow at least 4 business days on site for testing agency activities.
 - 4. Achieve and maintain specified ambient conditions.
 - 5. Notify Architect when specified ambient conditions have been achieved and when testing will start.

1.05 DELIVERY, STORAGE, AND HANDLING

- A. Deliver, store, handle, and protect products in accordance with manufacturer's instructions and recommendations.
- B. Deliver materials in manufacturer's packaging; include installation instructions.
- C. Keep materials from freezing.

1.06 FIELD CONDITIONS

- A. Maintain ambient temperature in spaces where concrete testing is being performed, and for at least 48 hours prior to testing, at not less than 65 degrees F or more than 85 degrees F.
- B. Maintain relative humidity in spaces where concrete testing is being performed, and for at least 48 hours prior to testing, at not less than 40 percent and not more than 60 percent.

PART 2 PRODUCTS

2.01 MATERIALS

- A. Patching Compound: Floor covering manufacturer's recommended product, suitable for conditions, and compatible with adhesive and floor covering. In the absence of any recommendation from flooring manufacturer, provide a product with the following characteristics:
 - 1. Cementitious moisture-, mildew-, and alkali-resistant compound, compatible with floor, floor covering, and floor covering adhesive, and capable of being feathered to nothing at edges.
 - 2. Compressive Strength: 3000 psi, minimum, after 28 days, when tested in accordance with ASTM C109/C109M or ASTM C472, whichever is appropriate.
- B. Remedial Floor Coating: Single- or multi-layer coating or coating/overlay combination intended by its manufacturer to resist water vapor transmission to degree sufficient to meet flooring manufacturer's emission limits, resistant to the level of alkalinity (pH) found, and suitable for adhesion of flooring without further treatment.

PART 3 EXECUTION

3.01 CONCRETE SLAB PREPARATION

- A. Perform following operations in the order indicated:
 - 1. Existing concrete slabs (on-grade and elevated) with existing floor coverings:
 - a. Visual observation of existing floor covering, for adhesion, water damage, alkaline deposits, and other defects.
 - b. Removal of existing floor covering.
 - 2. Preliminary cleaning.

3. Moisture vapor emission tests; 3 tests in the first 1000 square feet and one test in each additional 1000 square feet, unless otherwise indicated or required by flooring manufacturer.
4. Internal relative humidity tests; in same locations as moisture vapor emission tests, unless otherwise indicated.
5. Alkalinity (pH) tests; in same locations as moisture vapor emission tests, unless otherwise indicated.
6. Specified remediation, if required.
7. Patching, smoothing, and leveling, as required.
8. Other preparation specified.
9. Adhesive bond and compatibility test.
10. Protection.

3.02 REMOVAL OF EXISTING FLOOR COVERINGS

- A. Comply with local, State, and federal regulations and recommendations of RFCI Recommended Work Practices for Removal of Resilient Floor Coverings, as applicable to floor covering being removed.
- B. Dispose of removed materials in accordance with local, State, and federal regulations and as specified.

3.03 PRELIMINARY CLEANING

- A. Clean floors of dust, solvents, paint, wax, oil, grease, asphalt, residual adhesive, adhesive removers, film-forming curing compounds, sealing compounds, alkaline salts, excessive laitance, mold, mildew, and other materials that might prevent adhesive bond.
- B. Do not use solvents or other chemicals for cleaning.

3.04 MOISTURE VAPOR EMISSION TESTING

- A. Where the floor covering manufacturer's requirements conflict with either the referenced test method or this specification, comply with the manufacturer's requirements.
- B. Where this specification conflicts with the referenced test method, comply with the requirements of this section.
- C. Test in accordance with ASTM F1869 and as follows.
- D. Plastic sheet test and mat bond test may not be substituted for the specified ASTM test method, as those methods do not quantify the moisture content sufficiently.
- E. In the event that test values exceed floor covering manufacturer's limits, perform remediation as indicated. In the absence of manufacturer limits, perform remediation if test values exceed 3 pounds per 1000 square feet per 24 hours.
- F. Report: Report the information required by the test method.

3.05 ALKALINITY TESTING

- A. Where the floor covering manufacturer's requirements conflict with either the referenced test method or this specification, comply with the manufacturer's requirements.
- B. In the event that test values exceed floor covering manufacturer's limits, perform remediation as indicated. In the absence of manufacturer limits, perform remediation if alkalinity (pH) test value is over 10.

3.06 PREPARATION

- A. See individual floor covering section(s) for additional requirements.
- B. Comply with requirements and recommendations of floor covering manufacturer.
- C. Fill and smooth surface cracks, grooves, depressions, control joints and other non-moving joints, and other irregularities with patching compound.
- D. Do not fill expansion joints, isolation joints, or other moving joints.

3.07 ADHESIVE BOND AND COMPATIBILITY TESTING

- A. Comply with requirements and recommendations of floor covering manufacturer.

3.08 APPLICATION OF REMEDIAL FLOOR COATING

- A. Comply with requirements and recommendations of coating manufacturer.

3.09 PROTECTION

- A. Cover prepared floors with building paper or other durable covering.

END OF SECTION 09 0561

**SECTION 09 2116
GYPSUM BOARD ASSEMBLIES**

PART 1 GENERAL

1.01 SECTION INCLUDES

- A. Performance criteria for gypsum board assemblies.
- B. Metal stud wall framing.
- C. Acoustic insulation.
- D. Gypsum wallboard.
- E. Joint treatment and accessories.

1.02 RELATED REQUIREMENTS

- A. Section 06 1000 - Rough Carpentry: Wood blocking product and execution requirements.

1.03 REFERENCE STANDARDS

- A. ASTM C475/C475M - Standard Specification for Joint Compound and Joint Tape for Finishing Gypsum Board 2017.
- B. ASTM C645 - Standard Specification for Nonstructural Steel Framing Members 2018.
- C. ASTM C665 - Standard Specification for Mineral-Fiber Blanket Thermal Insulation for Light Frame Construction and Manufactured Housing 2017.
- D. ASTM C754 - Standard Specification for Installation of Steel Framing Members to Receive Screw-Attached Gypsum Panel Products 2020.
- E. ASTM C840 - Standard Specification for Application and Finishing of Gypsum Board 2020.
- F. ASTM C954 - Standard Specification for Steel Drill Screws for the Application of Gypsum Panel Products or Metal Plaster Bases to Steel Studs From 0.033 in. (0.84 mm) to 0.112 in. (2.84 mm) in Thickness 2018.
- G. ASTM C1047 - Standard Specification for Accessories For Gypsum Wallboard and Gypsum Veneer Base 2019.
- H. ASTM C1396/C1396M - Standard Specification for Gypsum Board 2017.
- I. ASTM D3273 - Standard Test Method for Resistance to Growth of Mold on the Surface of Interior Coatings in an Environmental Chamber 2016.
- J. ASTM E90 - Standard Test Method for Laboratory Measurement of Airborne Sound Transmission Loss of Building Partitions and Elements 2009 (Reapproved 2016).
- K. ASTM E413 - Classification for Rating Sound Insulation 2016.
- L. GA-216 - Application and Finishing of Gypsum Panel Products 2018.
- M. UL (FRD) - Fire Resistance Directory Current Edition.

1.04 SUBMITTALS

- A. See Section 01 3000 - Administrative Requirements for submittal procedures.
- B. Product Data: Provide data on metal framing, gypsum board, accessories, and joint finishing system.

PART 2 PRODUCTS

2.01 GYPSUM BOARD ASSEMBLIES

- A. Provide completed assemblies complying with ASTM C840 and GA-216.
- B. Interior Partitions: Provide completed assemblies with the following characteristics:
 - 1. Acoustic Attenuation: STC of 45-49 calculated in accordance with ASTM E413, based on tests conducted in accordance with ASTM E90.
- C. Fire-Resistance-Rated Assemblies: Provide completed assemblies with the following characteristics:

14540 / WV State Tax First Floor Renovations	09 2116 - 1	Gypsum Board Assemblies
--	-------------	-------------------------

1. UL Assembly Numbers: Provide construction equivalent to that listed for the particular assembly in the current UL (FRD).

2.02 METAL FRAMING MATERIALS

- A. Manufacturers - Metal Framing, Connectors, and Accessories:
 1. ClarkDietrich: www.clarkdietrich.com/#sle.
 2. Jaimes Industries: www.jaimesind.com/#sle.
 3. Marino: www.marinoware.com/#sle.
 4. SCAFCO Corporation: www.scafco.com/#sle.
- B. Non-structural Framing System Components: ASTM C645; galvanized sheet steel, of size and properties necessary to comply with ASTM C754 for the spacing indicated, with maximum deflection of wall framing of L/120 at 5 psf.
 1. Studs: "C" shaped with knurled or embossed faces.
 2. Runners: U shaped, sized to match studs.
- C. Partition Head To Structure Connections: Provide track fastened to structure with legs of sufficient length to accommodate deflection, for friction fit of studs cut short and fastened as indicated on drawings.
- D. Deflection and Firestop Track: Intumescent strip factory-applied to track flanges expands when exposed to heat or flames to provide a perimeter joint seal.

2.03 BOARD MATERIALS

- A. Manufacturers - Gypsum-Based Board:
 1. American Gypsum Company: www.americangypsum.com/#sle.
 2. CertainTeed Corporation: www.certainteed.com/#sle.
 3. Continental Building Products: www.continental-bp.com/#sle.
 4. Georgia-Pacific Gypsum: www.gpgypsum.com/#sle.
 5. National Gypsum Company: www.nationalgypsum.com/#sle.
 6. USG Corporation: www.usg.com/#sle.
- B. Gypsum Wallboard: Paper-faced gypsum panels as defined in ASTM C1396/C1396M; sizes to minimize joints in place; ends square cut.
 1. Application: Use for vertical surfaces and ceilings, unless otherwise indicated.
 2. Mold Resistance: Score of 10, when tested in accordance with ASTM D3273.
 - a. Mold resistant board is required at wet wall in bathrooms.
 3. Thickness:
 - a. Vertical Surfaces: 5/8 inch.
 - b. Ceilings: 5/8 inch.

2.04 GYPSUM WALLBOARD ACCESSORIES

- A. Acoustic Insulation: ASTM C665; preformed glass fiber, friction fit type, unfaced. Thickness: 3 inch.
- B. Finishing Accessories: ASTM C1047, galvanized steel or rolled zinc, unless noted otherwise.
 1. Types: As detailed or required for finished appearance.
- C. Beads, Joint Accessories, and Other Trim: ASTM C1047, galvanized steel or rolled zinc, unless noted otherwise.
 1. Corner Beads: Low profile, for 90 degree outside corners.
- D. Joint Materials: ASTM C475/C475M and as recommended by gypsum board manufacturer for project conditions.
 1. Paper Tape: 2 inch wide, creased paper tape for joints and corners, except as otherwise indicated.
- E. Finishing Compound: Surface coat and primer, takes the place of skim coating.
- F. Screws for Fastening of Gypsum Panel Products to Steel Members from 0.033 to 0.112 inch in Thickness: ASTM C954; steel drill screws, corrosion-resistant.

14540 / WV State Tax First Floor Renovations	09 2116 - 2	Gypsum Board Assemblies
--	-------------	-------------------------

PART 3 EXECUTION

3.01 EXAMINATION

- A. Verify that project conditions are appropriate for work of this section to commence.

3.02 FRAMING INSTALLATION

- A. Metal Framing: Install in accordance with ASTM C754 and manufacturer's instructions.
- B. Studs: Space studs at 16 inches on center.
 - 1. Extend partition framing to structure where indicated and to ceiling in other locations.
 - 2. Partitions Terminating at Ceiling: Attach ceiling runner securely to ceiling track in accordance with manufacturer's instructions.
 - 3. Partitions Terminating at Structure: Attach extended leg top runner to structure, maintain clearance between top of studs and structure, and brace both flanges of studs with continuous bridging.
- C. Blocking: Install wood blocking for support of:
 - 1. Framed openings.
 - 2. Wall-mounted cabinets.
 - 3. Plumbing fixtures.
 - 4. Toilet accessories.
 - 5. Wall-mounted door hardware.

3.03 ACOUSTIC ACCESSORIES INSTALLATION

- A. Acoustic Insulation: Place tightly within spaces, around cut openings, behind and around electrical and mechanical items within partitions, and tight to items passing through partitions.
- B. Acoustic Sealant: Install in accordance with manufacturer's instructions.

3.04 BOARD INSTALLATION

- A. Comply with ASTM C840, GA-216, and manufacturer's instructions. Install to minimize butt end joints, especially in highly visible locations.
- B. Fire-Resistance-Rated Construction: Install gypsum board in strict compliance with requirements of assembly listing.

3.05 INSTALLATION OF TRIM AND ACCESSORIES

- A. Control Joints: Place control joints consistent with lines of building spaces and as indicated.
- B. Corner Beads: Install at external corners, using longest practical lengths.

3.06 JOINT TREATMENT

- A. Finish gypsum board in accordance with levels defined in ASTM C840, as follows:
 - 1. Level 5: Walls and ceilings to receive semi-gloss or gloss paint finish and other areas specifically indicated.
 - 2. Level 1: Fire-resistance-rated wall areas above finished ceilings, whether or not accessible in the completed construction.
- B. Tape, fill, and sand exposed joints, edges, and corners to produce smooth surface ready to receive finishes.
 - 1. Feather coats of joint compound so that camber is maximum 1/32 inch.
- C. Where Level 5 finish is indicated, spray apply high build drywall surfacer over entire surface after joints have been properly treated; achieve a flat and tool mark-free finish.

3.07 TOLERANCES

- A. Maximum Variation of Finished Gypsum Board Surface from True Flatness: 1/8 inch in 10 feet in any direction.

END OF SECTION 09 2116

14540 / WV State Tax First Floor Renovations	09 2116 - 3	Gypsum Board Assemblies
--	-------------	-------------------------

This page intentionally left blank

**SECTION 09 5100
ACOUSTICAL CEILINGS**

PART 1 GENERAL

1.01 SECTION INCLUDES

- A. Suspended metal grid ceiling system.
- B. Acoustical units.

1.02 REFERENCE STANDARDS

- A. ASTM A653/A653M - Standard Specification for Steel Sheet, Zinc-Coated (Galvanized) or Zinc-Iron Alloy-Coated (Galvannealed) by the Hot-Dip Process 2020.
- B. ASTM C635/C635M - Standard Specification for the Manufacture, Performance, and Testing of Metal Suspension Systems for Acoustical Tile and Lay-in Panel Ceilings 2017.
- C. ASTM C636/C636M - Standard Practice for Installation of Metal Ceiling Suspension Systems for Acoustical Tile and Lay-In Panels 2013.
- D. ASTM E119 - Standard Test Methods for Fire Tests of Building Construction and Materials 2020.
- E. ASTM E580/E580M - Standard Practice for Installation of Ceiling Suspension Systems for Acoustical Tile and Lay-in Panels in Areas Subject to Earthquake Ground Motions 2020.
- F. ASTM E1264 - Standard Classification for Acoustical Ceiling Products 2019.

1.03 SUBMITTALS

- A. See Section 01 3000 - Administrative Requirements, for submittal procedures.
- B. Product Data: Provide data on suspension system components and acoustical units.
- C. Samples: Submit two samples 6 by 6 inch in size illustrating material and finish of acoustical units.
- D. Maintenance Materials: Furnish the following for Owner's use in maintenance of project.
 - 1. See Section 01 6000 - Product Requirements, for additional provisions.
 - 2. Extra Acoustical Units: 100 sq ft of each type and size.

PART 2 PRODUCTS

2.01 MANUFACTURERS

- A. Acoustic Tiles/Panels:
 - 1. Armstrong World Industries, Inc: www.armstrongceilings.com/#sle.
 - 2. CertainTeed Corporation: www.certainteed.com/#sle.
 - 3. USG Corporation: www.usg.com/ceilings/#sle.
- B. Suspension Systems:
 - 1. Same as for acoustical units.

2.02 PERFORMANCE REQUIREMENTS

- A. Fire-Resistance Rating: Determined in accordance with test procedures in ASTM E119 and complying with the following:

2.03 ACOUSTICAL UNITS

- A. Acoustical Units - General: ASTM E1264, Class A.
- B. Acoustical Panels: Painted mineral fiber, with the following characteristics:
 - 1. Classification: ASTM E1264 Type III.
 - 2. Size: 24 by 24 inches.
 - 3. Thickness: 3/4 inch.
 - 4. Light Reflectance: Actual LR 0.85 percent, determined in accordance with ASTM E1264.
 - 5. NRC Range: 0.70 to 0.75, determined in accordance with ASTM E1264.
 - 6. Ceiling Attenuation Class (CAC): 35, determined in accordance with ASTM E1264.
 - 7. Panel Edge: Beveled Tegal.

14540 / WV State Tax First Floor Renovations	09 5100 - 1	Acoustical Ceilings
--	-------------	---------------------

8. Color: White.
9. Suspension System: Exposed grid.
10. Products:
 - a. Armstrong World Industries, Inc; Fine Fissured: www.armstrongceilings.com/#sle.
 - b. USG Corporation; Fissured Basic Acoustical Panels: www.usg.com/ceilings/#sle.
 - c. Substitutions: See Section 01 6000 - Product Requirements.

2.04 SUSPENSION SYSTEM(S)

- A. Metal Suspension Systems - General: Complying with ASTM C635/C635M; die cut and interlocking components, with perimeter moldings, hold down clips, stabilizer bars, clips, and splices as required.
 1. Materials:
 - a. Steel Grid: ASTM A653/A653M, G30 coating, unless otherwise indicated.

2.05 ACCESSORIES

- A. Support Channels and Hangers: Galvanized steel; size and type to suit application, seismic requirements, and ceiling system flatness requirement specified.
- B. Hanger Wire: 12-gage 0.08 inch galvanized steel wire.
- C. Perimeter Moldings: Same metal and finish as grid.
 1. Angle Molding: L-shaped, for mounting at same elevation as face of grid.

PART 3 EXECUTION

3.01 EXAMINATION

- A. Verify existing conditions before starting work.
- B. Verify that layout of hangers will not interfere with other work.

3.02 INSTALLATION - SUSPENSION SYSTEM

- A. Install suspension system in accordance with ASTM C636/C636M, ASTM E580/E580M, and manufacturer's instructions and as supplemented in this section.
- B. Rigidly secure system, including integral mechanical and electrical components, for maximum deflection of 1:360.
- C. Lay out system to a balanced grid design with edge units no less than 50 percent of acoustical unit size.
- D. Perimeter Molding: Install at intersection of ceiling and vertical surfaces and at junctions with other interruptions.
 1. Use longest practical lengths.
- E. Suspension System, Non-Seismic: Hang suspension system independent of walls, columns, ducts, pipes and conduit. Where carrying members are spliced, avoid visible displacement of face plane of adjacent members.
- F. Where ducts or other equipment prevent the regular spacing of hangers, reinforce the nearest affected hangers and related carrying channels to span the extra distance.
- G. Do not support components on main runners or cross runners if weight causes total dead load to exceed deflection capability.
- H. Support fixture loads using supplementary hangers located within 6 inches of each corner, or support components independently.
- I. Do not eccentrically load system or induce rotation of runners.

3.03 INSTALLATION - ACOUSTICAL UNITS

- A. Install acoustical units in accordance with manufacturer's instructions.
- B. Fit acoustical units in place, free from damaged edges or other defects detrimental to appearance and function.
- C. Fit border trim neatly against abutting surfaces.

14540 / WV State Tax First Floor Renovations	09 5100 - 2	Acoustical Ceilings
--	-------------	---------------------

- D. Install acoustical units level, in uniform plane, and free from twist, warp, and dents.
- E. Cutting Acoustical Units:
 - 1. Make field cut edges of same profile as factory edges.

3.04 TOLERANCES

- A. Maximum Variation from Flat and Level Surface: 1/8 inch in 10 feet.
- B. Maximum Variation from Plumb of Grid Members Caused by Eccentric Loads: 2 degrees.

END OF SECTION 09 5100

14540 / WV State Tax First Floor Renovations	09 5100 - 3	Acoustical Ceilings
--	-------------	---------------------

This page intentionally left blank

**SECTION 09 6500
RESILIENT FLOORING**

PART 1 GENERAL

1.01 SECTION INCLUDES

- A. Resilient tile flooring.
- B. Resilient base.
- C. Installation accessories.

1.02 REFERENCE STANDARDS

- A. ASTM E648 - Standard Test Method for Critical Radiant Flux of Floor-Covering Systems Using a Radiant Heat Energy Source 2019a, with Editorial Revision (2020).
- B. ASTM F1066 - Standard Specification for Vinyl Composition Floor Tile 2004 (Reapproved 2018).
- C. ASTM F1861 - Standard Specification for Resilient Wall Base 2016.
- D. ASTM F2170 - Standard Test Method for Determining Relative Humidity in Concrete Floor Slabs Using in situ Probes 2019a.
- E. NFPA 253 - Standard Method of Test for Critical Radiant Flux of Floor Covering Systems Using a Radiant Heat Energy Source 2019.
- F. RFCI (RWP) - Recommended Work Practices for Removal of Resilient Floor Coverings 2011.

1.03 SUBMITTALS

- A. See Section 01 3000 - Administrative Requirements, for submittal procedures.
- B. Product Data: Provide data on specified products, describing physical and performance characteristics; including sizes, patterns and colors available; and installation instructions.
- C. Selection Samples: Submit manufacturer's complete set of color samples for Architect's initial selection.
- D. Maintenance Data: Include maintenance procedures, recommended maintenance materials, and suggested schedule for cleaning, stripping, and re-waxing.

1.04 DELIVERY, STORAGE, AND HANDLING

- A. Upon receipt, immediately remove any shrink-wrap and check materials for damage and the correct style, color, quantity and run numbers.
- B. Store all materials off of the floor in an acclimatized, weather-tight space.
- C. Maintain temperature in storage area between 55 degrees F and 90 degrees F.
- D. Protect roll materials from damage by storing on end.
- E. Do not double stack pallets.

1.05 FIELD CONDITIONS

- A. Store materials for not less than 48 hours prior to installation in area of installation at a temperature of 70 degrees F to achieve temperature stability. Thereafter, maintain conditions above 55 degrees F.

PART 2 PRODUCTS

2.01 TILE FLOORING

- A. Vinyl Composition Tile: Homogeneous, with color extending throughout thickness.
 - 1. Manufacturers:
 - a. Armstrong Flooring, Inc; Excelon SDT: www.armstrongflooring.com/#sle.
 - b. Johnsonite, a Tarkett Company: www.johnsonite.com/#sle.
 - c. Substitutions: See Section 01 6000 - Product Requirements.
 - 2. Minimum Requirements: Comply with ASTM F1066, of Class corresponding to type specified.

14540 / WV State Tax First Floor Renovations	09 6500 - 1	Resilient Flooring
--	-------------	--------------------

3. Critical Radiant Flux (CRF): Minimum 0.45 watt per square centimeter, when tested in accordance with ASTM E648 or NFPA 253.
4. Size: 12 by 12 inch.
5. Thickness: 0.125 inch.
6. Color: To be selected by Architect from manufacturer's full range.

2.02 RESILIENT BASE

- A. Resilient Base: ASTM F1861, Type TS rubber, vulcanized thermoset; top set Style B, Cove.
 1. Manufacturers:
 - a. Burke Flooring; Commercial Wall Base - TS: www.burkeflooring.com/#sle.
 - b. Johnsonite, a Tarkett Company: www.johnsonite.com/#sle.
 - c. Roppe Corp: www.roppe.com/#sle.
 2. Height: 4 inch.
 3. Thickness: 0.125 inch.
 4. Finish: Satin.
 5. Length: Roll.
 6. Color: To be selected by Architect from manufacturer's full range.

2.03 ACCESSORIES

- A. Subfloor Filler: White premix latex; type recommended by adhesive material manufacturer.
- B. Primers, Adhesives, and Seam Sealer: Waterproof; types recommended by flooring manufacturer.
- C. Moldings, Transition and Edge Strips: Same material as flooring.
- D. Sealer and Wax: Types recommended by flooring manufacturer.

PART 3 EXECUTION

3.01 EXAMINATION

- A. Verify that surfaces are flat to tolerances acceptable to flooring manufacturer, free of cracks that might telegraph through flooring, clean, dry, and free of curing compounds, surface hardeners, and other chemicals that might interfere with bonding of flooring to substrate.
- B. Verify that wall surfaces are smooth and flat within the tolerances specified for that type of work, are dust-free, and are ready to receive resilient base.
- C. Cementitious Subfloor Surfaces: Verify that substrates are ready for resilient flooring installation by testing for moisture and alkalinity (pH).
 1. Obtain instructions if test results are not within limits recommended by resilient flooring manufacturer and adhesive materials manufacturer.

3.02 PREPARATION

- A. Remove existing resilient flooring and flooring adhesives; follow the recommendations of RFCI (RWP).
- B. Prepare floor substrates as recommended by flooring and adhesive manufacturers.
- C. Remove subfloor ridges and bumps. Fill minor low spots, cracks, joints, holes, and other defects with subfloor filler to achieve smooth, flat, hard surface.
- D. Prohibit traffic until filler is fully cured.
- E. Clean substrate.

3.03 INSTALLATION - GENERAL

- A. Starting installation constitutes acceptance of subfloor conditions.
- B. Install in accordance with manufacturer's written instructions.
- C. Adhesive-Applied Installation:
 1. Spread only enough adhesive to permit installation of materials before initial set.
 2. Fit joints and butt seams tightly.
 3. Set flooring in place, press with heavy roller to attain full adhesion.

14540 / WV State Tax First Floor Renovations	09 6500 - 2	Resilient Flooring
--	-------------	--------------------

- D. Where type of floor finish, pattern, or color are different on opposite sides of door, terminate flooring under centerline of door.
- E. Install edge strips at unprotected or exposed edges, where flooring terminates, and where indicated.
 - 1. Resilient Strips: Attach to substrate using adhesive.
- F. Scribe flooring to walls, columns, cabinets, floor outlets, and other appurtenances to produce tight joints.

3.04 INSTALLATION - TILE FLOORING

- A. Mix tile from container to ensure shade variations are consistent when tile is placed, unless otherwise indicated in manufacturer's installation instructions.
- B. Lay flooring with joints and seams parallel to building lines to produce symmetrical pattern.

3.05 INSTALLATION - RESILIENT BASE

- A. Fit joints tightly and make vertical. Maintain minimum dimension of 18 inches between joints.
- B. Miter internal corners. At external corners, 'V' cut back of base strip to 2/3 of its thickness and fold. At exposed ends, use premolded units.
- C. Install base on solid backing. Bond tightly to wall and floor surfaces.
- D. Scribe and fit to door frames and other interruptions.

3.06 CLEANING

- A. Remove excess adhesive from floor, base, and wall surfaces without damage.
- B. Clean in accordance with manufacturer's written instructions.

3.07 PROTECTION

- A. Prohibit traffic on resilient flooring for 48 hours after installation.

END OF SECTION 09 6500

14540 / WV State Tax First Floor Renovations	09 6500 - 3	Resilient Flooring
--	-------------	--------------------

This page intentionally left blank

**SECTION 09 6813
TILE CARPETING**

PART 1 GENERAL

1.01 SECTION INCLUDES

- A. Carpet tile, fully adhered.
- B. Removal of existing carpet tile.

1.02 RELATED REQUIREMENTS

- A. Section 09 0561 - Common Work Results for Flooring Preparation: Removal of existing floor coverings, cleaning, and preparation.

1.03 REFERENCE STANDARDS

- A. ASTM D2859 - Standard Test Method for Ignition Characteristics of Finished Textile Floor Covering Materials 2016 (Reapproved 2021).
- B. ASTM E648 - Standard Test Method for Critical Radiant Flux of Floor-Covering Systems Using a Radiant Heat Energy Source 2019a, with Editorial Revision (2020).
- C. ASTM F1869 - Standard Test Method for Measuring Moisture Vapor Emission Rate of Concrete Subfloor Using Anhydrous Calcium Chloride 2016a.
- D. NFPA 253 - Standard Method of Test for Critical Radiant Flux of Floor Covering Systems Using a Radiant Heat Energy Source 2019.

1.04 SUBMITTALS

- A. See Section 01 3000 - Administrative Requirements, for submittal procedures.
- B. Product Data: Provide data on specified products, describing physical and performance characteristics; sizes, patterns, colors available, and method of installation.
- C. Samples: Submit two carpet tiles illustrating color and pattern design for each carpet color selected.
- D. Manufacturer's Installation Instructions: Indicate special procedures and perimeter conditions requiring special attention.
- E. Concrete Subfloor Test Report: Submit a copy of the moisture and alkalinity (pH) test reports.
- F. Maintenance Data: Include maintenance procedures, recommended maintenance materials, and suggested schedule for cleaning.
- G. Maintenance Materials: Furnish the following for Owner's use in maintenance of project.
 - 1. See Section 01 6000 - Product Requirements, for additional provisions.
 - 2. Extra Carpet Tiles: Quantity equal to 5 percent of total installed of each color and pattern installed.

1.05 QUALITY ASSURANCE

- A. Manufacturer Qualifications: Company specializing in manufacturing specified carpet tile with minimum three years documented experience.
- B. Installer Qualifications: Company specializing in installing carpet tile with minimum three years documented experience and approved by carpet tile manufacturer.

1.06 FIELD CONDITIONS

- A. Store materials in area of installation for minimum period of 24 hours prior to installation.

PART 2 PRODUCTS

2.01 MANUFACTURERS

- A. Tile Carpeting:
 - 1. Interface, Inc: www.interface.com/#sle.
 - 2. Milliken & Company: www.milliken.com/#sle.
 - 3. Mohawk Group: www.mohawkgroup.com/#sle.

2.02 MATERIALS

- A. Tile Carpeting: Tufted, manufactured in one color dye lot.
 - 1. Commercial carpet tile at least 32 oz and meeting ADA requirements. Color/pattern as selected from for range of manufacturers options.
 - 2. Tile Size: 18 by 18 inch, nominal.
 - 3. Critical Radiant Flux: Minimum of 0.22 watts/sq cm, when tested in accordance with ASTM E648 or NFPA 253.
 - 4. Surface Flammability Ignition: Pass ASTM D2859 (the "pill test").

2.03 ACCESSORIES

- A. Subfloor Filler: White premix latex; type recommended by flooring material manufacturer.
- B. Edge Strips: Embossed aluminum, color as selected by Architect.
- C. Adhesives:
- D. Carpet Tile Adhesive: Recommended by carpet tile manufacturer; releasable type.

PART 3 EXECUTION

3.01 EXAMINATION

- A. Verify that subfloor surfaces are smooth and flat within tolerances specified for that type of work and are ready to receive carpet tile.
- B. Verify that wall surfaces are smooth and flat within the tolerances specified for that type of work, are dust-free, and are ready to receive carpet tile.
- C. Verify that subfloor surfaces are dust-free and free of substances that could impair bonding of adhesive materials to subfloor surfaces.
- D. Cementitious Subfloor Surfaces: Verify that substrates are ready for flooring installation by testing for moisture and alkalinity (pH).
 - 1. Obtain instructions if test results are not within limits recommended by flooring material manufacturer and adhesive materials manufacturer.

3.02 PREPARATION

- A. Remove existing carpet tile.
- B. Prepare floor substrates for installation of flooring in accordance with Section 09 0561.
- C. Prepare floor substrates as recommended by flooring and adhesive manufacturers.
- D. Remove subfloor ridges and bumps. Fill minor or local low spots, cracks, joints, holes, and other defects with subfloor filler.
- E. Apply, trowel, and float filler to achieve smooth, flat, hard surface. Prohibit traffic until filler is cured.
- F. Vacuum clean substrate.

3.03 INSTALLATION

- A. Starting installation constitutes acceptance of subfloor conditions.
- B. Install carpet tile in accordance with manufacturer's instructions.
- C. Blend carpet from different cartons to ensure minimal variation in color match.
- D. Cut carpet tile clean. Fit carpet tight to intersection with vertical surfaces without gaps.
- E. Lay carpet tile in square pattern, with pile direction parallel to next unit, set parallel to building lines.
- F. Fully adhere carpet tile to substrate.
- G. Trim carpet tile neatly at walls and around interruptions.
- H. Complete installation of edge strips, concealing exposed edges.

3.04 CLEANING

- A. Remove excess adhesive without damage, from floor, base, and wall surfaces.
- B. Clean and vacuum carpet surfaces.

END OF SECTION 09 6813

14540 / WV State Tax First Floor Renovations	09 6813 - 3	Tile Carpeting
---	-------------	----------------

This page intentionally left blank

**SECTION 09 7200
WALL COVERINGS**

PART 1 GENERAL

1.01 SECTION INCLUDES

- A. Surface preparation and prime painting.
- B. Wall covering.

1.02 REFERENCE STANDARDS

- A. ASTM D1308 - Standard Test Method for Effect of Household Chemicals on Clear and Pigmented Organic Finishes 2002 (Reapproved 2013).
- B. ASTM E84 - Standard Test Method for Surface Burning Characteristics of Building Materials 2018b.
- C. ASTM F793/F793M - Standard Classification of Wall Coverings by Use Characteristics 2015.

1.03 SUBMITTALS

- A. See Section 01 3000 - Administrative Requirements, for submittal procedures.
- B. Product Data: Provide data on wall covering and adhesive.
- C. Samples: Submit two samples of wall covering, 6 by 6 inch in size illustrating color, finish, and texture.
- D. Test Reports: Indicate verification of flame and smoke ratings, when tested by UL.
- E. Manufacturer's Installation Instructions: Indicate special procedures.
- F. Maintenance Data: Submit data on cleaning, touch-up, and repair of covered surfaces.

1.04 DELIVERY, STORAGE, AND HANDLING

- A. Inspect roll materials at arrival on site, to verify acceptability.
- B. Protect packaged adhesive from temperature cycling and cold temperatures.
- C. Do not store roll goods on end.

1.05 FIELD CONDITIONS

- A. Do not apply materials when surface and ambient temperatures are outside the temperature ranges required by the adhesive or wall covering product manufacturer.
- B. Maintain these conditions 24 hours before, during, and after installation of adhesive and wall covering.
- C. Provide lighting level of 80 ft candles measured mid-height at substrate surfaces.

PART 2 PRODUCTS

2.01 WALL COVERINGS

- A. General Requirements:
 - 1. Surface Burning Characteristics: Flame spread/Smoke developed index of 25/50, maximum, when tested in accordance with ASTM E84.
 - 2. Chemical and Stain Resistance: No visible staining or discoloration and no damage to surface texture when tested in accordance with ASTM D1308.
- B. Wall Covering: Fabric-backed vinyl roll stock.
 - 1. Comply with ASTM F793/F793M, Category V, Type II.
 - 2. Backing: Woven, osnaburg fabric.
 - 3. Manufacturers:
 - a. Koroseal/RJF International: www.koroseal.com/#sle.
 - b. MDC Wallcoverings: www.mdcwall.com/#sle.
 - c. Wolf-Gordon: www.wolfgordon.com/#sle.
- C. Adhesive: Type recommended by wall covering manufacturer to suit application to substrate.

14540 / WV State Tax First Floor Renovations	09 7200 - 1	Wall Coverings
--	-------------	----------------

- D. Substrate Filler: As recommended by adhesive and wall covering manufacturers; compatible with substrate.
- E. Substrate Primer and Sealer: Alkyd enamel type.

PART 3 EXECUTION

3.01 EXAMINATION

- A. Verify that substrate surfaces are prime painted and ready to receive work, and comply with requirements of wall covering manufacturer.
- B. Measure moisture content of surfaces using an electronic moisture meter. Do not apply wall coverings if moisture content of substrate exceeds level recommended by wall covering manufacturer.
- C. Verify flatness tolerance of surfaces does not vary more than 1/8 inch in 10 feet nor vary at a rate greater than 1/16 inch/ft.

3.02 PREPARATION

- A. Fill cracks in substrate and smooth irregularities with filler; sand smooth.
- B. Wash impervious surfaces with tetra-sodium phosphate, rinse and neutralize; wipe dry.
- C. Surface Appurtenances: Remove or mask electrical plates, hardware, light fixture trim, escutcheons, and fittings prior to preparing surfaces or finishing.
- D. Surfaces: Correct defects and clean surfaces that affect work of this section. Remove existing coatings that exhibit loose surface defects.
- E. Apply one coat of primer sealer to substrate surfaces. Allow to dry. Lightly sand smooth.
- F. Vacuum clean surfaces free of loose particles.

3.03 INSTALLATION

- A. Apply adhesive and wall covering in accordance with manufacturer's instructions.
- B. Apply adhesive to wall surface immediately prior to application of wall covering.
- C. Apply wall covering smooth, without wrinkles, gaps or overlaps. Eliminate air pockets and ensure full bond to substrate surface.
- D. Butt edges tightly.
- E. Horizontal seams are not acceptable.
- F. Do not seam within 2 inches of internal corners or within 6 inches of external corners.
- G. Install wall covering before installation of bases and items attached to or spaced slightly from wall surface.
- H. Remove excess adhesive while wet from seam before proceeding to next wall covering sheet. Wipe clean with dry cloth.

3.04 CLEANING

- A. Clean wall coverings of excess adhesive, dust, dirt, and other contaminants.
- B. Reinstall wall plates and accessories removed prior to work of this section.

3.05 PROTECTION

- A. Do not permit construction activities at or near finished wall covering areas.

END OF SECTION 09 7200

14540 / WV State Tax First Floor Renovations	09 7200 - 2	Wall Coverings
--	-------------	----------------

**SECTION 09 9000
PAINTING AND COATING - COMMERCIAL GUIDE SPEC - PPG**

PART 1 GENERAL

1.01 SECTION INCLUDES

- A. Surface preparation and field painting of exposed interior items and surfaces.
- B. Painting of exposed bare and covered pipes and ducts, hangers, exposed steel and iron supports, and surfaces of mechanical and electrical equipment that do not have a factory-applied final finish.

1.02 REFERENCE STANDARDS

- A. SSPC-SP 6 - Commercial Blast Cleaning 2007.

1.03 SUBMITTALS

- A. See Section 01 3000 - Administrative Requirements for submittal procedures.
- B. Product Data: For each paint system indicated, including:
 - 1. Material List: An inclusive list of required coating materials. Indicate each material and cross reference specific coating, finish system, and application. Identify each material by manufacturer's catalog number and general classification.
 - 2. Preparation instructions and recommendations.
 - 3. Manufacturer's Information: Manufacturer's technical information, including label analysis and instructions for handling, storing, and applying each coating material.
- C. Selection Samples: For each finish product specified, two complete sets of color chips representing manufacturer's full range of available colors and patterns.

1.04 QUALITY ASSURANCE

- A. Installer Qualifications: A firm or individual experienced in applying paints and coatings similar in material, design, and extent to those indicated for this project, whose work has resulted in applications with a record of successful in-service performance.
- B. Obtain block fillers and primers for each coating system from the same manufacturer as the finish coats.
- C. Paint exposed surfaces. If an item or a surface is not specifically mentioned, paint the item or surface the same as similar adjacent materials or surfaces. If a color of finish is not indicated, Architect will select from standard colors and finishes available.
- D. Do not paint prefinished items, concealed surfaces, finished metal surfaces, operating parts, and labels.
- E. Mock-Up: Provide a mock-up for evaluation of surface preparation techniques and application workmanship.
 - 1. See Section 01 4000 - Quality Requirements, for general requirements for mock-up.
 - 2. Finish areas designated by Architect.
 - 3. Do not proceed with remaining work until workmanship, color, and sheen are approved by Architect.
 - 4. Refinish mock-up area as required to produce acceptable work.

1.05 DELIVERY, STORAGE, AND HANDLING

- A. Deliver materials to project site in manufacturer's original, unopened packages and containers bearing manufacturer's name and label.
- B. Store materials not in use in tightly covered containers in a well-ventilated area at a minimum ambient temperature of 45 degrees F. Maintain storage containers in a clean condition, free of foreign materials and residue.

1.06 PROJECT CONDITIONS

- A. Maintain environmental conditions (temperature, humidity, and ventilation) within limits recommended by manufacturer for optimum results. Do not install products under environmental conditions outside manufacturer's absolute limits.

14540 / WV State Tax First Floor Renovations	09 9000 - 1	Painting and Coating - Commercial Guide Spec - PPG
--	-------------	--

- B. Apply waterborne paints only when temperatures of surfaces to be painted and surrounding air are between 50 degrees F and 90 degrees F.
- C. Apply solvent-thinned paints only when temperatures of surfaces to be painted and surrounding air are between 45 degrees F and 95 degrees F.
- D. Do not apply paint in snow, rain, fog, or mist; or when relative humidity exceeds 85 percent; or at temperatures less than 5 degrees F above the dew point; or to damp or wet surfaces.
 - 1. Painting may continue during inclement weather if surfaces and areas to be painted are enclosed and heated within temperature limits specified by manufacturer during application and drying periods.

1.07 EXTRA MATERIALS

- A. Furnish extra paint materials from the same production run as the materials applied and in the quantities described below. Package with protective covering for storage and identify with labels describing contents. Deliver extra materials to Owner.
- B. Quantity: Furnish Owner with an additional three percent, but not less than 1 gallon or 1 case, as appropriate, of each material and color applied.

PART 2 PRODUCTS

2.01 MANUFACTURERS

- A. Basis of Design Manufacturer: PPG Paints, 400 Bertha Lamme Drive Cranberry, PA 16066. Toll Free Tel: 888-PPG-IDEA. Web: www.ppgpaints.com/#sle.
- B. Other Acceptable Manufacturers:
 - 1. Sherwin Williams .
 - 2. Benjamin Moore.

2.02 PAINT MATERIALS - GENERAL

- A. Material Compatibility: Provide block fillers, primers, and finish-coat materials that are compatible with one another and with the substrates indicated under conditions of service and application, as demonstrated by manufacturer based on testing and field experience.
- B. VOC Classification: Provide high-performance coating materials, including primers, undercoats, and finish-coat materials, that meet the applicable local, state or federal VOC requirements.

2.03 COMMERCIAL FACILITY INTERIOR PAINT SYSTEMS

- A. Gypsum Board Walls:
 - 1. Acrylic Finish: Two finish coats over a primer.
 - a. Eggshell Finish:
 - 1) Primer: PPG Paints; 6-4900XI Series SpeedHide zero Interior Latex Sealer.
 - (a) Applied at a dry film thickness of not less than 1.4 mils.
 - 2) Eggshell Finish: PPG Paints; 6-4310XI Series SpeedHide zero interior Latex Eggshell
 - (a) Applied at a dry film thickness of not less than 1.5 mils.
- B. Masonry Concrete Ceilings and Soffits:
 - 1. Acrylic Finish: Two finish coats over a primer.
 - a. Eggshell Finish:
 - 1) Primer: PPG Paints; 4-603 Perma Crete Interior Exterior Alkali Resistant Primer.
 - (a) Applied at a dry film thickness of not less than 1.2 mils.
 - 2) Flat Finish: PPG Paints; 6-4110XI Series SpeedHide zero Interior Latex Flat.
 - (a) Applied at a dry film thickness of not less than 1.4 mils.
- C. Ferrous and Non-Ferrous Metals for High Performance Finish (Including Handrails):
 - 1. Acrylic Epoxy Finish: Two finish coats over a primer.
 - a. Semi-Gloss Finish:

14540 / WV State Tax First Floor Renovations	09 9000 - 2	Painting and Coating - Commercial Guide Spec - PPG
--	-------------	--

- 1) Primer: PPG Paints; 90-912 Series Pitt-Tech Plus Interior/Exterior DTM Industrial Primer.
 - (a) Applied at a dry film thickness of not less than 2.0 mils.
- 2) Semi-Gloss Finish: PPG Paints; 16-551/16-599 Series Pitt-Glaze WB Water-Borne Acrylic Epoxy.
 - (a) Applied at a dry film thickness of not less than 2.0 mils.

PART 3 EXECUTION

3.01 EXAMINATION

- A. Do not begin installation until substrates have been properly prepared.
- B. If substrate preparation is the responsibility of another installer, notify Architect of unsatisfactory preparation before proceeding.
- C. Coordination of Work: Review other sections in which primers are provided to ensure compatibility of the total system for various substrates. On request, furnish information on characteristics of finish materials to ensure use of compatible primers.
 1. Notify Architect about anticipated problems when using the materials specified over substrates primed by others.
 2. If a potential incompatibility of primers applied by others exists, obtain the following from the primer applicator before proceeding:
 - a. Confirmation of primer's suitability for expected service conditions.
 - b. Confirmation of primer's ability to be top coated with materials specified.

3.02 PREPARATION

- A. General: Remove hardware and hardware accessories, plates, machined surfaces, lighting fixtures, and similar items already installed that are not to be painted. If removal is impractical or impossible because of size or weight of the item, provide surface-applied protection before surface preparation and painting.
 1. After completing painting operations in each space or area, reinstall items removed using workers skilled in the trades involved.
- B. Cleaning: Before applying paint or other surface treatments, clean substrates of substances that could impair bond of the various coatings. Remove oil and grease before cleaning.
 1. Schedule cleaning and painting so dust and other contaminants from the cleaning process will not fall on wet, newly painted surfaces.
- C. Surface Preparation: Clean and prepare surfaces to be painted according to manufacturer's written instructions for each substrate condition and as specified.
 1. Provide barrier coats over incompatible primers or remove and reprime.
 2. Cementitious Substrates: Prepare concrete, brick, concrete masonry block, and cement plaster surfaces to be coated. Remove efflorescence, chalk, dust, dirt, grease, oils, and release agents. Roughen as required to remove glaze. If hardeners or sealers have been used to improve curing, use mechanical methods to prepare surfaces.
 - a. Use abrasive blast-cleaning methods if recommended by coating manufacturer.
 - b. Determine alkalinity and moisture content of surfaces by performing appropriate tests. If surfaces are sufficiently alkaline to cause the finish paint to blister and burn, correct this condition before application. Do not coat surfaces if moisture content exceeds that permitted in manufacturer's written instructions.
 3. Ferrous Metal Substrates: Clean ungalvanized ferrous metal surfaces that have not been shop coated; remove oil, grease, dirt, loose mill scale, and other foreign substances. Use solvent or mechanical cleaning methods that comply with SSPC recommendations.
 - a. Blast-clean steel surfaces as recommended by coating manufacturer and according to SSPC-SP 6.
 - b. Treat bare and sandblasted or pickled clean metal with a metal treatment wash coat before priming.
 - c. Touch up bare areas and shop-applied prime coats that have been damaged. Wire brush, solvent clean, and touch up with same primer as the shop coat.

4. Non-Ferrous Metal Substrates: Clean non-ferrous and galvanized surfaces according to manufacturer's written instructions for the type of service, metal substrate, and application required.
 - a. Remove pretreatment from galvanized sheet metal fabricated from coil stock by mechanical methods.
- D. Material Preparation: Carefully mix and prepare coating materials according to manufacturer's written instructions.
 1. Maintain containers used in mixing and applying coatings in a clean condition, free of foreign materials and residue.
 2. Stir materials before applying to produce a mixture of uniform density. Stir as required during application. Do not stir surface film into the material. Remove film and, if necessary, strain coating material before using.
 3. Use only the type of thinners approved by manufacturer and only within recommended limits.
 4. Tinting: Tint each undercoat a lighter shade to simplify identification of each coat when multiple coats of same material are applied. Tint undercoats to match the color of the finish coat, but provide sufficient differences in shade of undercoats to distinguish each separate coat.

3.03 APPLICATION

- A. General: Apply paint according to manufacturer's written instructions. Use applicators and techniques best suited for substrate and type of material being applied.
- B. Application Procedures: Apply coatings by brush, roller, spray, or other applicators according to manufacturer's written instructions.
 1. The number of coats and film thickness required is the same regardless of application method.
 2. Completed Work: Match approved samples for color, texture, and coverage. Remove, refinish, or recoat work that does not comply with specified requirements.

3.04 CLEANING

- A. After completing painting, clean glass and paint spattered surfaces. Remove spattered paint by washing and scraping without scratching or damaging adjacent finished surfaces.

3.05 PROTECTION

- A. Protect work of other trades, whether being painted or not, against damage from painting. Correct damage by cleaning, repairing or replacing, and repainting, as approved by Architect.
- B. Provide "Wet Paint" signs to protect newly painted finishes. After completing painting operations, remove temporary protective wrappings provided by others to protect their work.
- C. After work of other trades is complete, touch up and restore damaged or defaced painted surfaces.

END OF SECTION 09 9000

**SECTION 09 9300
STAINING AND TRANSPARENT FINISHING**

PART 1 GENERAL

1.01 SECTION INCLUDES

- A. Surface preparation.
- B. Field application of stains and transparent finishes.

1.02 DEFINITIONS

- A. Comply with ASTM D16 for interpretation of terms used in this section.

1.03 REFERENCE STANDARDS

- A. ASTM D16 - Standard Terminology for Paint, Related Coatings, Materials, and Applications 2016.
- B. MPI (APSM) - Master Painters Institute Architectural Painting Specification Manual Current Edition.

1.04 SUBMITTALS

- A. See Section 01 3000 - Administrative Requirements, for submittal procedures.
- B. Product Data: Provide complete list of products to be used, with the following information for each:
 - 1. Manufacturer's name, product name and/or catalog number, and general product category.
- C. Samples: Submit two samples, illustrating selected colors and sheens for each system with specified coats cascaded. Submit on actual wood substrate to be finished, 6x 6 inch in size.
- D. Maintenance Data: Submit data including finish schedule showing where each product/color/finish was used, product technical data sheets, safety data sheets (SDS), care and cleaning instructions, touch-up procedures, and color samples of each color and finish used.

1.05 QUALITY ASSURANCE

- A. Manufacturer Qualifications: Company specializing in manufacturing the products specified, with minimum three years documented experience.

1.06 DELIVERY, STORAGE, AND HANDLING

- A. Deliver products to site in sealed and labeled containers; inspect to verify acceptability.
- B. Container Label: Include manufacturer's name, type of stain or transparent finish, brand name, lot number, brand code, coverage, surface preparation, drying time, cleanup requirements, color designation, and instructions for mixing and reducing.
- C. Stain and Transparent Finish Materials: Store at minimum ambient temperature of 45 degrees F and a maximum of 90 degrees F, in ventilated area, and as required by manufacturer's instructions.

1.07 FIELD CONDITIONS

- A. Do not apply materials when surface and ambient temperatures are outside the temperature ranges required by manufacturer of stains and transparent finishes.
- B. Follow manufacturer's recommended procedures for producing best results, including testing of substrates, moisture in substrates, and humidity and temperature limitations.
- C. Do not apply materials when relative humidity exceeds 85 percent; at temperatures less than 5 degrees F above the dew point; or to damp or wet surfaces.
- D. Minimum Application Temperature: 50 degrees F unless required otherwise by manufacturer's instructions.
- E. Provide lighting level of 80 ft candles measured mid-height at substrate surface.

14540 / WV State Tax First Floor Renovations	09 9300 - 1	Staining and Transparent Finishing
--	-------------	------------------------------------

PART 2 PRODUCTS

2.01 MANUFACTURERS

- A. Provide finishes used in any individual system from the same manufacturer; no exceptions.
- B. Transparent Finishes:
 - 1. Behr Process Corporation: www.behr.com/#sle.
 - 2. PPG Paints: www.ppgpaints.com/#sle.
 - 3. Sherwin-Williams Company: www.sherwin-williams.com/#sle.

2.02 STAINS AND TRANSPARENT FINISHES - GENERAL

- A. Finishes:
 - 1. Provide finishes capable of being readily and uniformly dispersed to a homogeneous coating, with good flow and brushing properties, and capable of drying or curing free of streaks or sags.
 - 2. Provide materials that are compatible with one another and the substrates indicated under conditions of service and application, as demonstrated by manufacturer based on testing and field experience.
 - 3. Supply each finish material in quantity required to complete entire project's work from a single production run.
 - 4. Do not reduce, thin, or dilute finishes or add materials unless such procedure is specifically described in manufacturer's product instructions.

2.03 INTERIOR STAIN AND TRANSPARENT FINISH SYSTEMS

- A. Finish on Wood - Trim:
 - 1. Top Coat(s): Polyurethane Varnish, High Build.
 - a. Products:
 - 1) Sherwin-Williams MinWax High Build Polyurethane, Satin.

2.04 ACCESSORY MATERIALS

- A. Accessory Materials: Cleaning agents, cleaning cloths, sanding materials, and clean-up materials as required for final completion of finished surfaces.
- B. Patching Material: Latex filler.
- C. Fastener Head Cover Material: Latex filler.

PART 3 EXECUTION

3.01 EXAMINATION

- A. Do not begin application of stains and finishes until substrates have been properly prepared.
- B. Verify that surfaces are ready to receive work as instructed by the product manufacturer.
- C. Examine surfaces scheduled to be finished prior to commencement of work. Report any condition that may potentially effect proper application.

3.02 PREPARATION

- A. Clean surfaces thoroughly and correct defects prior to application.
- B. Prepare surfaces using the methods recommended by the manufacturer for achieving the best result for the substrate under the project conditions.
- C. Remove or repair existing finishes that exhibit surface defects.
- D. Remove or mask surface appurtenances, including electrical plates, hardware, light fixture trim, escutcheons, and fittings, prior to preparing surfaces or finishing.
- E. Seal surfaces that might cause bleed through or staining of topcoat.
- F. Wood Surfaces to Receive Transparent Finish: Wipe off dust and grit prior to sealing, seal knots, pitch streaks, and sappy sections with sealer. Fill nail holes and cracks after sealer has dried; sand lightly between coats. Prime concealed surfaces with gloss varnish reduced 25 percent with thinner.

14540 / WV State Tax First Floor Renovations	09 9300 - 2	Staining and Transparent Finishing
--	-------------	------------------------------------

3.03 APPLICATION

- A. Apply products in accordance with manufacturer's written instructions and recommendations in "MPI Architectural Painting Specification Manual".
- B. Do not apply finishes to surfaces that are not dry. Allow applied coats to dry before next coat is applied.
- C. Apply each coat to uniform appearance in thicknesses specified by manufacturer.
- D. Sand wood surfaces lightly between coats to achieve required finish.
- E. Vacuum clean surfaces of loose particles. Use tack cloth to remove dust and particles just prior to applying next coat.
- F. Wood to Receive Transparent Finishes: Tint fillers to match wood. Work fillers into the grain before set. Wipe excess from surface.
- G. Reinstall items removed prior to finishing.

3.04 CLEANING

- A. Collect waste material that could constitute a fire hazard, place in closed metal containers, and remove daily from site.

3.05 PROTECTION

- A. Protect finishes until completion of project.
- B. Touch-up damaged finishes after Substantial Completion.

END OF SECTION 09 9300

This page intentionally left blank

SECTION 10 1400 SIGNAGE

PART 1 GENERAL

1.01 SECTION INCLUDES

- A. Room and door signs.
- B. Door decals.

1.02 REFERENCE STANDARDS

- A. 36 CFR 1191 - Americans with Disabilities Act (ADA) Accessibility Guidelines for Buildings and Facilities; Architectural Barriers Act (ABA) Accessibility Guidelines current edition.
- B. ADA Standards - Americans with Disabilities Act (ADA) Standards for Accessible Design 2010.
- C. ICC A117.1 - Accessible and Usable Buildings and Facilities 2017.

1.03 SUBMITTALS

- A. See Section 01 3000 - Administrative Requirements, for submittal procedures.
- B. Product Data: Manufacturer's printed product literature for each type of sign, indicating sign styles, font, foreground and background colors, locations, overall dimensions of each sign.
- C. Signage Schedule: Provide information sufficient to completely define each sign for fabrication, including room number, room name, other text to be applied, sign and letter sizes, fonts, and colors.
 - 1. When room numbers to appear on signs differ from those on drawings, include the drawing room number on schedule.
 - 2. When content of signs is indicated to be determined later, request such information from Owner through Architect at least 2 months prior to start of fabrication; upon request, submit preliminary schedule.
 - 3. Submit for approval by Owner through Architect prior to fabrication.
- D. Samples: Submit two samples of each type of sign, of size similar to that required for project, illustrating sign style, font, and method of attachment.
- E. Selection Samples: Where colors are not specified, submit two sets of color selection charts or chips.
- F. Verification Samples: Submit samples showing colors specified.
- G. Manufacturer's Installation Instructions: Include installation templates and attachment devices.
- H. Manufacturer's Qualification Statement.

1.04 QUALITY ASSURANCE

- A. Manufacturer Qualifications: Company specializing in manufacturing the products specified in this section with minimum three years of documented experience.

1.05 DELIVERY, STORAGE, AND HANDLING

- A. Package signs as required to prevent damage before installation.
- B. Package room and door signs in sequential order of installation, labeled by floor or building.

PART 2 PRODUCTS

2.01 MANUFACTURERS

- A. Flat Signs:
 - 1. Best Sign Systems, Inc: www.bestsigns.com/#sle.
 - 2. FASTSIGNS: www.fastsigns.com/#sle.
 - 3. Mohawk Sign Systems, Inc: www.mohawksign.com/#sle.
- B. Door Decals;
 - 1. Safety Caution Equipment Co. - 2231 Washington Street, W., Charleston, WV.

14540 / WV State Tax First Floor Renovations	10 1400 - 1	Signage
--	-------------	---------

2.02 SIGNAGE APPLICATIONS

- A. Accessibility Compliance: Signs are required to comply with ADA Standards and ICC A117.1, unless otherwise indicated; in the event of conflicting requirements, comply with the most comprehensive and specific requirements.
- B. Room and Door Signs: Provide a sign for every doorway, whether it has a door or not, not including corridors, lobbies, and similar open areas. This includes all of the existing doors in both buildings.
 - 1. Sign Type: Flat signs with engraved panel media as specified.
 - 2. Provide "tactile" signage, with letters raised minimum 1/32 inch and Grade II braille.
 - 3. Character Height: 1 inch.
 - 4. Sign Height: 2 inches, unless otherwise indicated.
 - 5. Office Doors: Identify with the room names and numbers indicated on drawings; in addition, provide "window" section for replaceable occupant name.
 - 6. Conference and Meeting Rooms: Identify with the room names and numbers indicated on drawings; in addition, provide "window" section with sliding "In Use/Vacant" indicator.
 - 7. Service Rooms: Identify with the room names and numbers indicated on drawings.
 - 8. Rest Rooms: Identify with pictograms, the names "MEN" and "WOMEN", room numbers indicated on the drawings, and braille.
- C. Door Decals: Interior and exterior of each exterior door.

2.03 SIGN TYPES

- A. Flat Signs: Signage media without frame.
 - 1. Edges: Square.
 - 2. Corners: Radiused.
 - 3. Wall Mounting of One-Sided Signs: Concealed screws.
- B. Color and Font: Unless otherwise indicated:
 - 1. Character Font: Helvetica, Arial, or other sans serif font.
 - 2. Character Case: Upper case only.
 - 3. Background Color: as selected from full range of colors.
 - 4. Character Color: Contrasting color.

2.04 TACTILE SIGNAGE MEDIA

- A. Engraved Panels: Laminated colored plastic; engraved through face to expose core as background color:
 - 1. Total Thickness: 1/16 inch.

2.05 DOOR DECALS

- A. Interior:
 - 1. 4" tall letters.
 - 2. White letters.

2.06 ACCESSORIES

- A. Concealed Screws: Stainless steel, galvanized steel, chrome plated, or other non-corroding metal.

PART 3 EXECUTION

3.01 EXAMINATION

- A. Verify that substrate surfaces are ready to receive work.

3.02 INSTALLATION

- A. Install in accordance with manufacturer's instructions.
- B. Install neatly, with horizontal edges level.
- C. Locate signs and mount at heights indicated on drawings and in accordance with ADA Standards and ICC A117.1.

14540 / WV State Tax First Floor Renovations	10 1400 - 2	Signage
--	-------------	---------

D. Protect from damage until Date of Substantial Completion; repair or replace damaged items.

END OF SECTION 10 1400

14540 / WV State Tax First Floor Renovations	10 1400 - 3	Signage
---	-------------	---------

This page intentionally left blank

SECTION 10 2800
TOILET, BATH, AND LAUNDRY ACCESSORIES

PART 1 GENERAL

1.01 SECTION INCLUDES

- A. Commercial toilet accessories.
- B. Under-lavatory pipe supply covers.

1.02 REFERENCE STANDARDS

- A. ADA Standards - Americans with Disabilities Act (ADA) Standards for Accessible Design 2010.
- B. ASTM A269/A269M - Standard Specification for Seamless and Welded Austenitic Stainless Steel Tubing for General Service 2015a (Reapproved 2019).
- C. ASTM A653/A653M - Standard Specification for Steel Sheet, Zinc-Coated (Galvanized) or Zinc-Iron Alloy-Coated (Galvannealed) by the Hot-Dip Process 2020.
- D. ASTM A666 - Standard Specification for Annealed or Cold-Worked Austenitic Stainless Steel Sheet, Strip, Plate, and Flat Bar 2015.
- E. ASTM B86 - Standard Specification for Zinc and Zinc-Aluminum (ZA) Alloy Foundry and Die Castings 2018, with Editorial Revision (2021).
- F. ASTM C1036 - Standard Specification for Flat Glass 2021.
- G. ASTM C1048 - Standard Specification for Heat-Strengthened and Fully Tempered Flat Glass 2018.
- H. ASTM E84 - Standard Test Method for Surface Burning Characteristics of Building Materials 2021a.
- I. ASTM G21 - Standard Practice for Determining Resistance of Synthetic Polymeric Materials to Fungi 2015 (Reapproved 2021)e1.
- J. ICC A117.1 - Accessible and Usable Buildings and Facilities 2017.

1.03 ADMINISTRATIVE REQUIREMENTS

- A. Coordinate the work with the placement of internal wall reinforcement to receive anchor attachments.

1.04 SUBMITTALS

- A. See Section 01 3000 - Administrative Requirements, for submittal procedures.
- B. Product Data: Submit data on accessories describing size, finish, details of function, and attachment methods.
- C. Manufacturer's Installation Instructions: Indicate special procedures and conditions requiring special attention.

PART 2 PRODUCTS

2.01 MANUFACTURERS

- A. Commercial Toilet, Shower, and Bath Accessories:
 - 1. AJW Architectural Products: www.ajw.com/#sle.
 - 2. American Specialties, Inc: www.americanspecialties.com/#sle.
 - 3. Bradley Corporation: www.bradleycorp.com/#sle.
 - 4. Georgia-Pacific Professional: www.blue-connect.com/#sle.
- B. Under-Lavatory Pipe Supply Covers:
 - 1. Plumberex Specialty Products, Inc: www.plumberex.com/#sle.

2.02 MATERIALS

- A. Accessories - General: Shop assembled, free of dents and scratches and packaged complete with anchors and fittings, steel anchor plates, adapters, and anchor components for installation.
 - 1. Grind welded joints smooth.

14540 / WV State Tax First Floor Renovations	10 2800 - 1	Toilet, Bath, and Laundry Accessories
--	-------------	---------------------------------------

- 2. Fabricate units made of metal sheet of seamless sheets with flat surfaces.
- B. Keys: Provide 2 keys for each accessory to Owner; master key lockable accessories.
- C. Stainless Steel Sheet: ASTM A666, Type 304.
- D. Galvanized Sheet Steel: Hot-dipped galvanized steel sheet, ASTM A653/A653M, with G90/Z275 coating.
- E. Zinc Alloy: Die cast, ASTM B86.
- F. Mirror Glass: Tempered safety glass, ASTM C1048; and ASTM C1036 Type I, Class 1, Quality Q2, with silvering as required.
- G. Adhesive: Two component epoxy type, waterproof.
- H. Fasteners, Screws, and Bolts: Hot dip galvanized; tamper-proof; security type.
- I. Expansion Shields: Fiber, lead, or rubber as recommended by accessory manufacturer for component and substrate.

2.03 FINISHES

- A. Stainless Steel: Satin finish, unless otherwise noted.

2.04 COMMERCIAL TOILET ACCESSORIES

- A. Waste Receptacle: Stainless steel, freestanding style with swing top.
 - 1. Liner: Removable, heavy-duty vinyl liner, attached at a minimum of four points with stainless steel grommets and hooks.
 - 2. Minimum capacity: 10 gallons.
- B. Mirrors: Stainless steel framed, 1/4 inch thick tempered safety glass; ASTM C1048.
 - 1. Size: As indicated on drawings.
 - 2. Frame: 0.05 inch angle shapes, with mitered and welded and ground corners, and tamperproof hanging system; satin finish.
 - 3. Backing: Full-mirror sized, minimum 0.03 inch galvanized steel sheet and nonabsorptive filler material.
- C. Grab Bars: Stainless steel, smooth surface.
 - 1. Standard Duty Grab Bars:
 - a. Push/Pull Point Load: 250 pound-force, minimum.
 - b. Dimensions: 1-1/2 inch outside diameter, minimum 0.05 inch wall thickness, exposed flange mounting, 1-1/2 inch clearance between wall and inside of grab bar.
 - c. Finish: Satin.
 - d. Length and Configuration: As indicated on drawings.
- D. Sanitary Napkin Disposal Unit: Stainless steel, surface-mounted, self-closing door, locking bottom panel with full-length stainless steel piano-type hinge, removable receptacle.

2.05 UNDER-LAVATORY PIPE AND SUPPLY COVERS

- A. Under-Lavatory Pipe and Supply Covers:
 - 1. Insulate exposed drainage piping, including hot, cold, and tempered water supplies under lavatories or sinks to comply with ADA Standards.
 - 2. Exterior Surfaces: Smooth non-absorbent, non-abrasive surfaces.
 - 3. Construction: 1/8 inch flexible PVC.
 - a. Surface Burning Characteristics: Flame spread index of 25 or less and smoke developed index of 450 or less, when tested in accordance with ASTM E84.
 - b. Comply with ICC A117.1.
 - c. Microbial and Fungal Resistance: Comply with ASTM G21.
 - 4. Color: White.
 - 5. Fasteners: Reusable, snap-locking fasteners with no sharp or abrasive external surfaces.

PART 3 EXECUTION

3.01 EXAMINATION

- A. Verify existing conditions before starting work.

14540 / WV State Tax First Floor Renovations	10 2800 - 2	Toilet, Bath, and Laundry Accessories
--	-------------	---------------------------------------

- B. Verify exact location of accessories for installation.
- C. Verify that field measurements are as indicated on drawings.
- D. Verify installation of blocking, reinforcing plates, and concealed anchors in walls and ceilings.

3.02 PREPARATION

- A. Provide templates and rough-in measurements as required.

3.03 INSTALLATION

- A. Install accessories in accordance with manufacturers' instructions in locations indicated on drawings.
- B. Install plumb and level, securely and rigidly anchored to substrate.
- C. Mounting Heights: As required by accessibility regulations, unless otherwise indicated.
 - 1. Grab Bars: As indicated on drawings.
 - 2. Other Accessories: As indicated on drawings.

3.04 PROTECTION

- A. Protect installed accessories from damage due to subsequent construction operations.

END OF SECTION 10 2800

This page intentionally left blank

**SECTION 10 4400
FIRE PROTECTION SPECIALTIES**

PART 1 GENERAL

1.01 SECTION INCLUDES

- A. Fire extinguishers.
- B. Fire extinguisher cabinets.
- C. Accessories.

1.02 REFERENCE STANDARDS

- A. NFPA 10 - Standard for Portable Fire Extinguishers 2017, with Errata (2018).

1.03 SUBMITTALS

- A. See Section 01 3000 - Administrative Requirements, for submittal procedures.
- B. Product Data: Provide extinguisher operational features.
- C. Manufacturer's Installation Instructions: Indicate special criteria and wall opening coordination requirements.
- D. Manufacturer's Certificate: Certify that products meet or exceed specified requirements.
- E. Maintenance Data: Include test, refill or recharge schedules and re-certification requirements.

1.04 FIELD CONDITIONS

- A. Do not install extinguishers when ambient temperature may cause freezing of extinguisher ingredients.

PART 2 PRODUCTS

2.01 MANUFACTURERS

- A. Fire Extinguishers:
 - 1. Ansul, a Tyco Business: www.ansul.com/#sle.
 - 2. Kidde, a unit of United Technologies Corp: www.kidde.com/#sle.
 - 3. Potter-Roemer: www.potterroemer.com/#sle.
- B. Fire Extinguisher Cabinets and Accessories:
 - 1. Kidde, a unit of United Technologies Corp: www.kidde.com/#sle.
 - 2. Larsen's Manufacturing Co: www.larsensmfg.com/#sle.
 - 3. Potter-Roemer: www.potterroemer.com/#sle.

2.02 FIRE EXTINGUISHERS

- A. Fire Extinguishers - General: Comply with product requirements of NFPA 10 and applicable codes, whichever is more stringent.
- B. Multipurpose Dry Chemical Type Fire Extinguishers: Carbon steel tank, with pressure gauge.
 - 1. Stored Pressure Operated: Deep Drawn.
 - 2. Class: A:B:C type.
 - 3. Size: 10 pound.
 - 4. Finish: Baked polyester powder coat, red color.
 - 5. Temperature range: Minus 40 degrees F to 120 degrees F.

2.03 FIRE EXTINGUISHER CABINETS

- A. Cabinet Construction: Non-fire rated.
 - 1. Formed primed steel sheet; 0.036 inch thick base metal.
- B. Cabinet Configuration: Semi-recessed type.
 - 1. Size to accommodate accessories.
 - 2. Provide cabinet enclosure with right angle inside corners and seams, and with formed perimeter trim and door stiles.

- C. Door: 0.036 inch metal thickness, reinforced for flatness and rigidity with nylon catch. Hinge doors for 180 degree opening with two butt hinge.
- D. Door Glazing: Tempered glass, clear, 1/8 inch thick, and set in resilient channel glazing gasket.
- E. Cabinet Mounting Hardware: Appropriate to cabinet, with pre-drilled holes for placement of anchors.
- F. Weld, fill, and grind components smooth.
- G. Finish of Cabinet Exterior Trim and Door: Baked enamel, white color.
- H. Finish of Cabinet Interior: White colored enamel.

2.04 ACCESSORIES

- A. Extinguisher Brackets: Formed steel, chrome-plated.
- B. Lettering:{ }“FIRE EXTINGUISHER” decal, or vinyl self-adhering, pre-spaced black lettering in accordance with authorities having jurisdiction (AHJ).

PART 3 EXECUTION

3.01 EXAMINATION

- A. Verify existing conditions before starting work.
- B. Verify rough openings for cabinet are correctly sized and located.

3.02 INSTALLATION

- A. Install in accordance with manufacturer's instructions.
- B. Install at height as shown on the drawings.
- C. Secure rigidly in place.
- D. Place extinguishers in cabinets.
- E. Position cabinet signage at above cabinet.

END OF SECTION 10 4400

**SECTION 12 3200
MANUFACTURED WOOD CASEWORK**

PART 1 GENERAL

1.01 SECTION INCLUDES

- A. Manufactured standard and custom casework, with cabinet hardware.

1.02 REFERENCE STANDARDS

- A. AWI/AWMAC/WI (AWS) - Architectural Woodwork Standards, 2nd Edition 2014, with Errata (2016).
- B. NEMA LD 3 - High-Pressure Decorative Laminates 2005.

1.03 SUBMITTALS

- A. Shop Drawings: Indicate casework types, sizes, and locations, using large scale plans, elevations, and cross sections. Include rough-in and anchors and reinforcements, placement dimensions and tolerances, clearances required, and keying information.
- B. Samples for Finish Selection: Fully finished, for color selection. Minimum sample size: 2 inches by 3 inches.
 - 1. Plastic laminate samples, for color, texture, and finish selection.
- C. Maintenance Data: Manufacturer's recommendations for care and cleaning.
- D. Finish touch-up kit for each type and color of materials provided.

1.04 QUALITY ASSURANCE

- A. Manufacturer Qualifications: Company specializing in manufacturing the products specified in this section with minimum three years of documented experience.
- B. Installer Qualifications: Company specializing in performing work of the type specified in this section, with not less than three years of documented experience and approved by manufacturer.

1.05 DELIVERY, STORAGE, AND HANDLING

- A. Protect items provided by this section, including finished surfaces and hardware items during handling and installation. For metal surfaces, use polyethylene film or other protective material standard with the manufacturer.
- B. Acceptance at Site:
 - 1. Do not deliver or install casework until the conditions specified under Part 3, Examination Article of this section have been met. Products delivered to sites that are not enclosed and/or improperly conditioned will not be accepted if warping or damage due to unsatisfactory conditions occurs.
- C. Storage:
 - 1. Store casework in the area of installation. If necessary, prior to installation, temporarily store in another area, meeting the environmental requirements specified under Part 3, "Site Verification of Conditions" Article of this section.

1.06 WARRANTY

- A. Correct defective Work within a five year period after Date of Substantial Completion, at no additional cost to Owner. Defects include, but are not limited to:
 - 1. Ruptured, cracked, or stained finish coating.
 - 2. Discoloration or lack of finish integrity.
 - 3. Cracking or peeling of finish.
 - 4. Delamination of components.
 - 5. Failure of adhesives.
 - 6. Failure of hardware.

14540 / WV State Tax First Floor Renovations	12 3200 - 1	Manufactured Wood Casework
--	-------------	----------------------------

PART 2 PRODUCTS

2.01 CASEWORK, GENERAL

- A. Quality Standard: AWI/AWMAC/WI (AWS), unless noted otherwise.
- B. Plastic Laminate Faced Cabinets: Custom Grade.

2.02 FABRICATION

- A. Assembly: Shop assemble casework items for delivery to site in units easily handled and to permit passage through building openings.
- B. Construction: As required for selected grade.
- C. Hardware Application: Factory-machine casework members for hardware that is not surface applied.
- D. Edging: Fit shelves, doors, and exposed edges with specified edging. Do not use more than one piece for any single length.
- E. Scribes and Fillers: Panels of matching construction and finish, for locations where cabinets do not fit tight to adjacent construction.

2.03 PLASTIC-LAMINATE-CLAD CASEWORK

- A. Plastic-Laminate-Clad Casework: Solid wood and wood panel construction; each unit self-contained and not dependent on adjacent units or building structure for rigidity; in sizes necessary to avoid field cutting except for scribes and filler panels. Include adjustable levelers for base cabinets.
 - 1. Style: Flush overlay. Ease doors and drawer fronts slightly at edges.
 - 2. Cabinet Nominal Dimensions: Unless otherwise indicated, provide cabinets of widths and heights indicated on drawings, and with following front-to-back dimensions:
 - a. Base Cabinets: 22 inches.
 - b. Tall Cabinets: 22 inches.
 - c. Wall Cabinets: 16 inches.
 - 3. Plastic Laminate: Apply plastic laminate finish in full uninterrupted sheets consistent with manufactured sizes. Fit corners and joints hairline.
 - a. Finish: Matte or suede, gloss rating of 5 to 20.
 - b. Surface Color and Pattern: As selected by Architect from manufacturer's full line.
 - c. Exposed Interior Surfaces: Thermally fused laminate.
 - 1) Color: White.
 - d. Cap exposed plastic laminate finish edges with material of same finish and pattern.

2.04 CABINET HARDWARE

- A. Manufacturer's standard types, styles and finishes.

2.05 MATERIALS

- A. Wood-Based Materials:
 - 1. Solid Wood: Air-dried to 4.5 percent moisture content, then tempered to 6 percent moisture content before use.
- B. Concealed Solid Wood or Plywood: Any species and without defects affecting strength or utility.
- C. High Pressure Decorative Laminate (HPDL): NEMA LD 3, types as recommended for specific applications, complying with Grade requirements, and standard with the manufacturer.
- D. Thermally Fused Laminate (TFL): Melamine resin, NEMA LD 3, Type VGL laminate panels.

PART 3 EXECUTION

3.01 PREPARATION

- A. Large Components: Ensure that large components can be moved into final position without damage to other construction.

14540 / WV State Tax First Floor Renovations	12 3200 - 2	Manufactured Wood Casework
--	-------------	----------------------------

3.02 EXAMINATION

- A. Site Verification of Environmental Conditions:
 - 1. Do not deliver casework until the following conditions have been met:
 - a. Building has been enclosed (windows and doors sealed and weather-tight).
 - b. An operational HVAC system that maintains temperature and humidity at occupancy levels has been put in place.
 - c. Ceiling, overhead ductwork, piping, and lighting have been installed.
 - d. Installation areas do not require further "wet work" construction.
- B. Verify adequacy of support framing and anchors.
- C. Verify that service connections are correctly located and of proper characteristics.

3.03 INSTALLATION

- A. Perform installation in accordance with manufacturer's instructions.
- B. Use anchoring devices to suit conditions and substrate materials encountered. Use concealed fasteners to the greatest degree possible. Use exposed fasteners only where allowed by approved shop drawings, or where concealed fasteners are impracticable.
- C. Set casework items plumb and square, securely anchored to building structure.
- D. Align cabinets to adjoining components, install filler and/or scribe panels where necessary to close gaps.
- E. Fasten together cabinets in continuous runs, with joints flush, uniform and tight. Misalignment of adjacent units not to exceed 1/16 inch. In addition, do not exceed the following tolerances:
 - 1. Variation of Tops of Base Cabinets from Level: 1/16 inch in 10 feet.
 - 2. Variation of Faces of Cabinets from a True Plane: 1/8 inch in 10 feet.
 - 3. Variation of Adjacent Surfaces from a True Plane (Lippage): 1/32 inch.
 - 4. Variation in Alignment of Adjacent Door and Drawer Edges: 1/16 inch.
- F. Base Cabinets: Fasten cabinets to service space framing and/or wall substrates, with fasteners spaced not more than 16 inches on center. Bolt adjacent cabinets together with joints flush, tight, and uniform.
- G. Install hardware uniformly and precisely.
- H. Countertops: Install countertops intended and furnished for field installation in one true plane, with ends abutting at hairline joints, and no raised edges.
- I. Replace units that are damaged, including those that have damaged finishes.

3.04 ADJUSTING

- A. Adjust operating parts, including doors, drawers, hardware, and fixtures to function smoothly.

3.05 CLEANING

- A. Clean casework and other installed surfaces thoroughly.

3.06 PROTECTION

- A. Do not permit finished casework to be exposed to continued construction activity.
- B. Protect casework and countertops from ongoing construction activities. Prevent workmen from standing on, or storing tools and materials on casework or countertops.
- C. Repair damage, including to finishes, that occurs prior to Date of Substantial Completion, using methods prescribed by manufacturer; replace units that cannot be repaired to like-new condition.

END OF SECTION 12 3200

14540 / WV State Tax First Floor Renovations	12 3200 - 3	Manufactured Wood Casework
--	-------------	----------------------------

This page intentionally left blank

SECTION 12 3600 COUNTERTOPS

PART 1 GENERAL

1.01 SECTION INCLUDES

- A. Countertops for architectural cabinet work.

1.02 REFERENCE STANDARDS

- A. ASTM B211/B211M - Standard Specification for Aluminum and Aluminum-Alloy Rolled or Cold Finished Bar, Rod, and Wire 2019.
- B. ASTM E84 - Standard Test Method for Surface Burning Characteristics of Building Materials 2021a.
- C. AWI/AWMAC/WI (AWS) - Architectural Woodwork Standards, 2nd Edition 2014, with Errata (2016).
- D. AWMAC/WI (NAAWS) - North American Architectural Woodwork Standards, U.S. Version 4.0 2021.
- E. ISFA 2-01 - Classification and Standards for Solid Surfacing Material 2013.
- F. NEMA LD 3 - High-Pressure Decorative Laminates 2005.
- G. PS 1 - Structural Plywood 2009 (Revised 2019).

1.03 SUBMITTALS

- A. See Section 01 3000 - Administrative Requirements, for submittal procedures.
- B. Product Data: Manufacturer's data sheets on each product to be used, including:
 - 1. Preparation instructions and recommendations.
 - 2. Storage and handling requirements and recommendations.
 - 3. Specimen warranty.
- C. Shop Drawings: Complete details of materials and installation ; combine with shop drawings of cabinets and casework specified in other sections.
- D. Selection Samples: For each finish product specified, color chips representing manufacturer's full range of available colors and patterns.
- E. Verification Samples: For each finish product specified, minimum size 6 inches square, representing actual product, color, and patterns.
- F. Test Reports: Chemical resistance testing, showing compliance with specified requirements.
- G. Certificate: Submit labels and certificates required by quality assurance and quality control programs.
- H. Installation Instructions: Manufacturer's installation instructions and recommendations.
- I. Maintenance Data: Manufacturer's instructions and recommendations for maintenance and repair of countertop surfaces.

1.04 QUALITY ASSURANCE

- A. Installer Qualifications: Company specializing in performing work of the type specified in this section, with not less than three years of documented experience.
- B. Quality Certification:
 - 1. Provide labels or certificates indicating that the installed work complies with AWI/AWMAC/WI (AWS) or AWMAC/WI (NAAWS) requirements for grade or grades specified.
 - 2. Provide designated labels on shop drawings as required by certification program.
 - 3. Provide designated labels on installed products as required by certification program.
 - 4. Submit certifications upon completion of installation that verifies this work is in compliance with specified requirements.

14540 / WV State Tax First Floor Renovations	12 3600 - 1	Countertops
--	-------------	-------------

1.05 DELIVERY, STORAGE, AND HANDLING

- A. Store products in manufacturer's unopened packaging until ready for installation.
- B. Store and dispose of solvent-based materials, and materials used with solvent-based materials, in accordance with requirements of local authorities having jurisdiction.

1.06 FIELD CONDITIONS

- A. Maintain environmental conditions (temperature, humidity, and ventilation) within limits recommended by manufacturer for optimum results. Do not install products under environmental conditions outside manufacturer's absolute limits.

PART 2 PRODUCTS

2.01 COUNTERTOPS

- A. Solid Surfacing Countertops: Solid surfacing sheet or plastic resin casting over continuous substrate.
 - 1. Flat Sheet Thickness: 1/2 inch, minimum.
 - 2. Solid Surfacing Sheet and Plastic Resin Castings: Complying with ISFA 2-01 and NEMA LD 3; acrylic or polyester resin, mineral filler, and pigments; homogenous, non-porous and capable of being worked and repaired using standard woodworking tools; no surface coating; color and pattern consistent throughout thickness.
 - a. Manufacturers:
 - 1) Avonite Surfaces: www.avonitesurfaces.com/#sle.
 - 2) Dupont: www.corian.com/#sle.
 - 3) Formica Corporation: www.formica.com/#sle.
 - b. Surface Burning Characteristics: Flame spread index of 25, maximum; smoke developed index of 450, maximum; when tested in accordance with ASTM E84.
 - c. Finish on Exposed Surfaces: Matte, gloss rating of 5 to 20.
 - d. Color and Pattern: As selected by Architect from manufacturer's full line.
 - 3. Other Components Thickness: 1/2 inch, minimum.
 - 4. Exposed Edge Treatment: Built up to minimum 1-1/4 inch thick; square edge; use marine edge at sinks.
 - 5. Back and End Splashes: Same sheet material, square top; minimum 4 inches high.
 - 6. Fabricate in accordance with manufacturer's standard requirements.

2.02 MATERIALS

- A. Extruded Aluminum: ASTM B211/B211M, 6463 alloy, T5 temper.
- B. Plywood for Supporting Substrate: PS 1 Exterior Grade, A-C veneer grade, minimum 5-ply; minimum 3/4 inch thick; join lengths using metal splines.
- C. Adhesives: Chemical resistant waterproof adhesive as recommended by manufacturer of materials being joined.
- D. Joint Sealant: Mildew-resistant silicone sealant, clear.

2.03 FABRICATION

- A. Fabricate tops and splashes in the largest sections practicable, with top surface of joints flush.
 - 1. Join lengths of tops using best method recommended by manufacturer.
 - 2. Fabricate to overhang fronts and ends of cabinets 1 inch except where top butts against cabinet or wall.
 - 3. Prepare all cutouts accurately to size; replace tops having improperly dimensioned or unnecessary cutouts or fixture holes.
- B. Provide back/end splash wherever counter edge abuts vertical surface unless otherwise indicated.
 - 1. Secure to countertop with concealed fasteners and with contact surfaces set in waterproof glue.
 - 2. Height: 4 inches, unless otherwise indicated.

14540 / WV State Tax First Floor Renovations	12 3600 - 2	Countertops
--	-------------	-------------

- C. Solid Surfacing: Fabricate tops and wall panels up to 144 inches long in one piece; join pieces with adhesive sealant in accordance with manufacturer's recommendations and instructions.

PART 3 EXECUTION

3.01 EXAMINATION

- A. Do not begin installation until substrates have been properly prepared.
- B. If substrate preparation is the responsibility of another installer, notify Architect of unsatisfactory preparation before proceeding.
- C. Verify that wall surfaces have been finished and mechanical and electrical services and outlets are installed in proper locations.

3.02 PREPARATION

- A. Clean surfaces thoroughly prior to installation.
- B. Prepare surfaces using the methods recommended by the manufacturer for achieving the best result for the substrate under the project conditions.

3.03 INSTALLATION

- A. Securely attach countertops to cabinets using concealed fasteners. Make flat surfaces level; shim where required.
- B. Seal joint between back/end splashes and vertical surfaces.

3.04 TOLERANCES

- A. Variation From Horizontal: 1/8 inch in 10 feet, maximum.
- B. Offset From Wall, Countertops: 1/8 inch maximum; 1/16 inch minimum.
- C. Field Joints: 1/8 inch wide, maximum.

3.05 CLEANING

- A. Clean countertops surfaces thoroughly.

3.06 PROTECTION

- A. Protect installed products until completion of project.
- B. Touch-up, repair or replace damaged products before Date of Substantial Completion.

END OF SECTION 12 3600

14540 / WV State Tax First Floor Renovations	12 3600 - 3	Countertops
--	-------------	-------------

This page intentionally left blank

**SECTION 22 0517
SLEEVES AND SLEEVE SEALS FOR PLUMBING PIPING**

PART 1 GENERAL

1.01 SECTION INCLUDES

- A. Pipe sleeves.
- B. Manufactured sleeve-seal systems.

1.02 RELATED REQUIREMENTS

- A. Section 07 8400 - Firestopping.

1.03 REFERENCE STANDARDS

- A. ASTM C592 - Standard Specification for Mineral Fiber Blanket Insulation and Blanket-Type Pipe Insulation (Metal-Mesh Covered) (Industrial Type) 2016.
- B. ASTM E814 - Standard Test Method for Fire Tests of Penetration Firestop Systems 2013a (Reapproved 2017).

1.04 QUALITY ASSURANCE

- A. Clean equipment, pipes, valves, and fittings of grease, metal cuttings, and sludge that may have accumulated from the installation and testing of the system.

1.05 DELIVERY, STORAGE, AND HANDLING

- A. Deliver and store sleeve and sleeve seals in shipping containers, with labeling in place.
- B. Provide temporary protective coating on cast iron and steel sleeves if shipped loose.

1.06 WARRANTY

- A. See Section 01 7800 - Closeout Submittals, for additional warranty requirements.
- B. Correct defective Work within a one year period after Date of Substantial Completion.

PART 2 PRODUCTS

2.01 PIPE SLEEVES

- A. Vertical Piping:
 - 1. Sleeve Length: 1 inch above finished floor.
 - 2. Provide sealant for watertight joint.
 - 3. Drilled Penetrations: Provide 1-1/2 inch angle ring or square set in silicone adhesive around penetration.
- B. Plastic or Sheet Metal: Pipe passing through interior walls, partitions, and floors, unless steel or brass sleeves are specified below.
- C. Pipe Passing Through Mechanical Room Floors above Basement:
 - 1. Galvanized steel pipe or black iron pipe with asphalt coating.
 - 2. Connect sleeve with floor plate except in mechanical rooms.
- D. Clearances:
 - 1. Provide allowance for insulated piping.
 - 2. Wall, Floor, Floor, Partitions, and Beam Flanges: 1 inch greater than external; pipe diameter.
 - 3. All Rated Openings: Caulked tight with fire stopping material complying with ASTM E814 to prevent the spread of fire, smoke, and gases.

2.02 MANUFACTURED SLEEVE-SEAL SYSTEMS

- A. Modular/Mechanical Seal:
 - 1. Synthetic rubber interlocking links continuously fill annular space between pipe and wall/casing opening.
 - 2. Provide watertight seal between pipe and wall/casing opening.
 - 3. Elastomer element size and material in accordance with manufacturer's recommendations.

14540 / WV State Tax First Floor Renovations	22 0517 - 1	Sleeves and Sleeve Seals for Plumbing Piping
--	-------------	--

4. Glass reinforced plastic pressure end plates.

PART 3 EXECUTION

3.01 INSTALLATION

- A. Route piping in orderly manner, plumb and parallel to building structure. Maintain gradient.
- B. Install piping to conserve building space, to not interfere with use of space and other work.
- C. Install piping and pipe sleeves to allow for expansion and contraction without stressing pipe, joints, or connected equipment.
- D. Structural Considerations:
 1. Do not penetrate building structural members unless indicated.
- E. Provide sleeves when penetrating footings, floors, walls, and partitions. Seal pipe including sleeve penetrations to achieve fire resistance equivalent to fire separation required.
 1. Aboveground Piping:
 - a. Pack solid using mineral fiber complying with ASTM C592.
 - b. Fill space with an elastomer caulk to a depth of 0.50 inch where penetrations occur between conditioned and unconditioned spaces.
 2. All Rated Openings: Caulk tight with fire stopping material complying with ASTM E814 in accordance with Section 07 8400 to prevent the spread of fire, smoke, and gases.
 3. Caulk exterior wall sleeves watertight with mechanically expandable chloroprene inserts with mastic-sealed components.
- F. Manufactured Sleeve-Seal Systems:
 1. Install manufactured sleeve-seal systems in sleeves located in grade slabs and exterior concrete walls at piping entrances into building.
 2. Provide sealing elements of the size, quantity, and type required for the piping and sleeve inner diameter or penetration diameter.
 3. Locate piping in center of sleeve or penetration.
 4. Install field assembled sleeve-seal system components in annular space between sleeve and piping.
 5. Tighten bolting for a water-tight seal.
 6. Install in accordance with manufacturer's recommendations.
- G. When installing more than one piping system material, ensure system components are compatible and joined to ensure the integrity of the system. Provide necessary joining fittings. Ensure flanges, union, and couplings for servicing are consistently provided.

3.02 CLEANING

- A. Upon completion of work, clean all parts of the installation.
- B. Clean equipment, pipes, valves, and fittings of grease, metal cuttings, and sludge that may have accumulated from the installation and testing of the system.

END OF SECTION 22 0517

14540 / WV State Tax First Floor Renovations	22 0517 - 2	Sleeves and Sleeve Seals for Plumbing Piping
--	-------------	--

**SECTION 22 0553
IDENTIFICATION FOR PLUMBING PIPING AND EQUIPMENT**

PART 1 GENERAL

1.01 SECTION INCLUDES

- A. Pipe markers.

1.02 REFERENCE STANDARDS

- A. ASME A13.1 - Scheme for the Identification of Piping Systems 2020.

1.03 SUBMITTALS

- A. See Section 01 3000 - Administrative Requirements for submittal procedures.
- B. Product Data: Provide manufacturers catalog literature for each product required.

PART 2 PRODUCTS

2.01 PLUMBING COMPONENT IDENTIFICATION GUIDELINE

- A. Pipe Markers: 3/4 inch diameter and higher.

2.02 PIPE MARKERS

- A. Manufacturers:
 - 1. Brady Corporation: www.bradycorp.com/#sle.
 - 2. Brimar Industries, Inc: www.pipemarker.com/#sle.
 - 3. Craftmark Pipe Markers: www.craftmarkid.com/#sle.
 - 4. Kolbi Pipe Marker Co: www.kolbipipemarkers.com/#sle.
 - 5. Seton Identification Products: www.seton.com/#sle.
- B. Comply with ASME A13.1.
- C. Flexible Tape Marker: Flexible, vinyl film tape with pressure sensitive adhesive backing and printed markings.
- D. Identification Scheme, ASME A13.1:
 - 1. Primary: External Pipe Diameter, Uninsulated or Insulated.
 - a. 3/4 to 1-1/4 inches: Use 8 inch field-length with 1/2 inch text height.
 - b. 1-1/2 to 2 inches: Use 8 inch field-length with 3/4 inch text height.
 - 2. Secondary: Color scheme per fluid service.
 - a. Water; Potable, Cooling, Boiler Feed, and Other: White text on green background.
 - 3. Tertiary: Other Details.
 - a. Directional flow arrow.

PART 3 EXECUTION

3.01 PREPARATION

- A. Degrease and clean surfaces to receive identification products.

3.02 INSTALLATION

- A. Install plastic tape pipe marker around pipe in accordance with manufacturer's instructions.
- B. Apply ASME A13.1 Pipe Marking Rules:
 - 1. Place pipe marker adjacent to changes in direction.
 - 2. Place pipe marker adjacent each valve port and flange end.
 - 3. Place pipe marker at both sides of floor and wall penetrations.
 - 4. Place pipe marker every 25 to 50 feet interval of straight run.

END OF SECTION 22 0553

This page intentionally left blank

**SECTION 22 0719
PLUMBING PIPING INSULATION**

PART 1 GENERAL

1.01 SECTION INCLUDES

- A. Glass fiber insulation.

1.02 RELATED REQUIREMENTS

- A. Section 07 8400 - Firestopping.
- B. Section 22 1005 - Plumbing Piping: Placement of hangers and hanger inserts.

1.03 REFERENCE STANDARDS

- A. ASTM C177 - Standard Test Method for Steady-State Heat Flux Measurements and Thermal Transmission Properties by Means of the Guarded-Hot-Plate Apparatus 2019.
- B. ASTM C195 - Standard Specification for Mineral Fiber Thermal Insulating Cement 2007 (Reapproved 2013).
- C. ASTM C547 - Standard Specification for Mineral Fiber Pipe Insulation 2019.
- D. ASTM C795 - Standard Specification for Thermal Insulation for Use in Contact with Austenitic Stainless Steel 2008 (Reapproved 2018).
- E. ASTM E84 - Standard Test Method for Surface Burning Characteristics of Building Materials 2021a.
- F. ASTM E96/E96M - Standard Test Methods for Water Vapor Transmission of Materials 2016.
- G. UL 723 - Standard for Test for Surface Burning Characteristics of Building Materials Current Edition, Including All Revisions.

1.04 SUBMITTALS

- A. See Section 01 3000 - Administrative Requirements for submittal procedures.
- B. Product Data: Provide product description, thermal characteristics, list of materials and thickness for each service, and locations.
- C. Manufacturer's Instructions: Indicate installation procedures that ensure acceptable workmanship and installation standards will be achieved.

1.05 QUALITY ASSURANCE

- A. Manufacturer Qualifications: Company specializing in manufacturing the Products specified in this section with not less than three years of experience.
- B. Applicator Qualifications: Company specializing in performing the type of work specified in this section with minimum 3 years of experience.

1.06 DELIVERY, STORAGE, AND HANDLING

- A. Accept materials on site, labeled with manufacturer's identification, product density, and thickness.

1.07 FIELD CONDITIONS

- A. Maintain ambient conditions required by manufacturers of each product.
- B. Maintain temperature before, during, and after installation for minimum of 24 hours.

PART 2 PRODUCTS

2.01 REGULATORY REQUIREMENTS

- A. Surface Burning Characteristics: Flame spread index/Smoke developed index of 25/50, maximum, when tested in accordance with ASTM E84 or UL 723.

2.02 GLASS FIBER INSULATION

- A. Manufacturers:
 - 1. CertainTeed Corporation: www.certainteed.com/#sle.

14540 / WV State Tax First Floor Renovations	22 0719 - 1	Plumbing Piping Insulation
--	-------------	----------------------------

2. Johns Manville Corporation: www.jm.com/#sle.
 3. Knauf Insulation: www.knaufinsulation.com/#sle.
 4. Owens Corning Corporation; Fiberglas Pipe Insulation ASJ: www.ocbuildingspec.com/#sle.
- B. Insulation: ASTM C547 and ASTM C795; semi-rigid, noncombustible, end grain adhered to jacket.
 1. K Value: ASTM C177, 0.24 at 75 degrees F.
 2. Maximum Service Temperature: 650 degrees F.
 3. Maximum Moisture Absorption: 0.2 percent by volume.
 - C. Vapor Barrier Jacket: White Kraft paper with glass fiber yarn, bonded to aluminized film; moisture vapor transmission when tested in accordance with ASTM E96/E96M of 0.02 perm-inches.
 - D. Tie Wire: 0.048 inch stainless steel with twisted ends on maximum 12 inch centers.
 - E. Vapor Barrier Lap Adhesive: Compatible with insulation.
 - F. Insulating Cement/Mastic: ASTM C195; hydraulic setting on mineral wool.

PART 3 EXECUTION

3.01 EXAMINATION

- A. Verify that piping has been tested before applying insulation materials.
- B. Verify that surfaces are clean and dry, with foreign material removed.

3.02 INSTALLATION

- A. Install in accordance with manufacturer's instructions.
- B. Insulated pipes conveying fluids below ambient temperature: Insulate entire system including fittings, valves, unions, flanges, strainers, flexible connections, pump bodies, and expansion joints.
- C. Glass fiber insulated pipes conveying fluids below ambient temperature:
 1. Provide vapor barrier jackets, factory-applied or field-applied. Secure with self-sealing longitudinal laps and butt strips with pressure sensitive adhesive. Secure with outward clinch expanding staples and vapor barrier mastic.
 2. Insulate fittings, joints, and valves with molded insulation of like material and thickness as adjacent pipe. Finish with glass cloth and vapor barrier adhesive or PVC fitting covers.
- D. Glass fiber insulated pipes conveying fluids above ambient temperature:
 1. Provide standard jackets, with or without vapor barrier, factory-applied or field-applied. Secure with self-sealing longitudinal laps and butt strips with pressure sensitive adhesive. Secure with outward clinch expanding staples.
 2. Insulate fittings, joints, and valves with insulation of like material and thickness as adjoining pipe. Finish with glass cloth and adhesive or PVC fitting covers.
- E. Inserts and Shields:
 1. Application: Piping 1-1/2 inches diameter or larger.
 2. Shields: Galvanized steel between pipe hangers or pipe hanger rolls and inserts.
 3. Insert Location: Between support shield and piping and under the finish jacket.
 4. Insert Configuration: Minimum 6 inches long, of same thickness and contour as adjoining insulation; may be factory fabricated.
 5. Insert Material: Hydrous calcium silicate insulation or other heavy density insulating material suitable for the planned temperature range.
- F. Continue insulation through walls, sleeves, pipe hangers, and other pipe penetrations. Finish at supports, protrusions, and interruptions. At fire separations, see Section 07 8400.

3.03 SCHEDULES

- A. Plumbing Systems:
 1. Domestic Hot Water Supply:

14540 / WV State Tax First Floor Renovations	22 0719 - 2	Plumbing Piping Insulation
--	-------------	----------------------------

- a. Glass Fiber Insulation:
 - 1) Pipe Size Range: All sizes..
 - 2) Thickness: 1 inch.
- 2. Domestic Cold Water:
 - a. Glass Fiber Insulation:
 - 1) Pipe Size Range: All sizes..
 - 2) Thickness: 1 inch.

END OF SECTION 22 0719

14540 / WV State Tax First Floor Renovations	22 0719 - 3	Plumbing Piping Insulation
--	-------------	----------------------------

This page intentionally left blank

**SECTION 22 1005
PLUMBING PIPING**

PART 1 GENERAL

1.01 SECTION INCLUDES

- A. Pipe, pipe fittings, specialties, and connections for piping systems.
 - 1. Sanitary sewer.
 - 2. Domestic water.
 - 3. Flanges, unions, and couplings.
 - 4. Pipe hangers and supports.
 - 5. Valves.

1.02 REFERENCE STANDARDS

- A. ASME B16.18 - Cast Copper Alloy Solder Joint Pressure Fittings 2018.
- B. ASME B16.22 - Wrought Copper and Copper Alloy Solder-Joint Pressure Fittings 2018.
- C. ASME B31.9 - Building Services Piping 2020.
- D. ASTM A123/A123M - Standard Specification for Zinc (Hot-Dip Galvanized) Coatings on Iron and Steel Products 2017.
- E. ASTM B32 - Standard Specification for Solder Metal 2020.
- F. ASTM B88 - Standard Specification for Seamless Copper Water Tube 2020.
- G. ASTM B88M - Standard Specification for Seamless Copper Water Tube (Metric) 2020.
- H. ASTM B813 - Standard Specification for Liquid and Paste Fluxes for Soldering of Copper and Copper Alloy Tube 2016.
- I. ASTM B828 - Standard Practice for Making Capillary Joints by Soldering of Copper and Copper Alloy Tube and Fittings 2016.
- J. ASTM C564 - Standard Specification for Rubber Gaskets for Cast Iron Soil Pipe and Fittings 2020a.
- K. AWWA C651 - Disinfecting Water Mains 2014.
- L. CISPI 301 - Standard Specification for Hubless Cast Iron Soil Pipe and Fittings for Sanitary and Storm Drain, Waste and Vent Piping Applications 2017 (Revised 2018).
- M. CISPI 310 - Specification for Coupling for Use in Connection with Hubless Cast Iron Soil Pipe and Fittings for Sanitary and Storm Drain, Waste, and Vent Piping Applications 2012 (Revised 2018).
- N. MSS SP-58 - Pipe Hangers and Supports - Materials, Design, Manufacture, Selection, Application, and Installation 2018.
- O. MSS SP-110 - Ball Valves Threaded, Socket-Welding, Solder Joint, Grooved and Flared Ends 2010.
- P. NSF 61 - Drinking Water System Components - Health Effects 2020.
- Q. NSF 372 - Drinking Water System Components - Lead Content 2020.

1.03 SUBMITTALS

- A. See Section 01 3000 - Administrative Requirements, for submittal procedures.
- B. Product Data: Provide data on pipe materials, pipe fittings, valves, and accessories. Provide manufacturers catalog information. Indicate valve data and ratings.
- C. Project Record Documents: Record actual locations of valves.

1.04 QUALITY ASSURANCE

- A. Perform work in accordance with applicable codes.
- B. Valves: Manufacturer's name and pressure rating marked on valve body.

14540 / WV State Tax First Floor Renovations	22 1005 - 1	Plumbing Piping
--	-------------	-----------------

- C. Identify pipe with marking including size, ASTM material classification, ASTM specification, potable water certification, water pressure rating.

1.05 DELIVERY, STORAGE, AND HANDLING

- A. Accept valves on site in shipping containers with labeling in place. Inspect for damage.
- B. Provide temporary protective coating on cast iron and steel valves.
- C. Provide temporary end caps and closures on piping and fittings. Maintain in place until installation.
- D. Protect piping systems from entry of foreign materials by temporary covers, completing sections of the work, and isolating parts of completed system.

PART 2 PRODUCTS

2.01 GENERAL REQUIREMENTS

- A. Potable Water Supply Systems: Provide piping, pipe fittings, and solder and flux (if used), that comply with NSF 61 and NSF 372 for maximum lead content; label pipe and fittings.

2.02 SANITARY SEWER PIPING, ABOVE GRADE

- A. Cast Iron Pipe: CISPI 301, hubless, service weight.
 - 1. Fittings: Cast iron.
 - 2. Joints: CISPI 310, neoprene gaskets and stainless steel clamp-and-shield assemblies.

2.03 DOMESTIC WATER PIPING, ABOVE GRADE

- A. Copper Tube: ASTM B88 (ASTM B88M), Type L (B), Drawn (H).
 - 1. Fittings: ASME B16.18, cast copper alloy or ASME B16.22, wrought copper and bronze.
 - 2. Joints: ASTM B32, alloy Sn95 solder.

2.04 FLANGES, UNIONS, AND COUPLINGS

- A. Unions for Pipe Sizes 3 Inches and Under:
 - 1. Copper Tube and Pipe: Class 150 bronze unions with soldered joints.
- B. Flanges for Pipe Size Over 1 Inch:
 - 1. Copper Tube and Pipe: Class 150 slip-on bronze flanges; preformed neoprene gaskets.
- C. No-Hub Couplings:
 - 1. Gasket Material: Neoprene complying with ASTM C564.
 - 2. Band Material: Stainless steel.
 - 3. Eyelet Material: Stainless steel.
- D. Dielectric Connections: Union with galvanized or plated steel threaded end, copper solder end, water impervious isolation barrier.

2.05 PIPE HANGERS AND SUPPORTS

- A. Provide hangers and supports that comply with MSS SP-58.
 - 1. If type of hanger or support for a particular situation is not indicated, select appropriate type using MSS SP-58 recommendations.
 - 2. Overhead Supports: Individual steel rod hangers attached to structure or to trapeze hangers.
 - 3. Trapeze Hangers: Welded steel channel frames attached to structure.
 - 4. Vertical Pipe Support: Steel riser clamp.
 - 5. Floor Supports: Concrete pier or steel pedestal with floor flange; fixture attachment.
 - 6. Rooftop Supports for Low-Slope Roofs: Steel pedestals with bases that rest on top of roofing membrane, not requiring any attachment to the roof structure and not penetrating the roofing assembly, with support fixtures as specified; and as follows:
 - a. Bases: High-density polypropylene.
 - b. Base Sizes: As required to distribute load sufficiently to prevent indentation of roofing assembly.
 - c. Steel Components: Stainless steel or carbon steel hot-dip galvanized after fabrication in accordance with ASTM A123/A123M.

14540 / WV State Tax First Floor Renovations	22 1005 - 2	Plumbing Piping
--	-------------	-----------------

- d. Attachment/Support Fixtures: As recommended by manufacturer, same type as indicated for equivalent indoor hangers and supports; corrosion-resistant material.
 - e. Height: Provide minimum clearance of 6 inches under pipe to top of roofing.
- B. Plumbing Piping - Drain, Waste, and Vent:
 - 1. Hangers for Pipe Sizes 1/2 Inch to 1-1/2 Inches: Malleable iron, adjustable swivel, split ring.
 - 2. Hangers for Pipe Sizes 2 Inches and Over: Carbon steel, adjustable, clevis.
 - 3. Wall Support for Pipe Sizes to 3 Inches: Cast iron hook.
 - 4. Wall Support for Pipe Sizes 4 Inches and Over: Welded steel bracket and wrought steel clamp.
- C. Plumbing Piping - Water:
 - 1. Hangers for Pipe Sizes 1/2 Inch to 1-1/2 Inches: Malleable iron, adjustable swivel, split ring.
 - 2. Hangers for Cold Pipe Sizes 2 Inches and Over: Carbon steel, adjustable, clevis.
 - 3. Floor Support for Cold Pipe: Cast iron adjustable pipe saddle, lock nut, nipple, floor flange, and concrete pier or steel support.
 - 4. Copper Pipe Support: Carbon steel ring, adjustable, copper plated.

2.06 BALL VALVES

- A. Construction, 4 Inches and Smaller: MSS SP-110, Class 150, 400 psi CWP, bronze or ductile iron body, 304 stainless steel or chrome plated brass ball, full port, teflon seats and stuffing box ring, blow-out proof stem, lever handle with balancing stops, threaded ends with union.

PART 3 EXECUTION

3.01 PREPARATION

- A. Ream pipe and tube ends. Remove burrs.
- B. Remove scale and dirt, on inside and outside, before assembly.
- C. Prepare piping connections to equipment with flanges or unions.

3.02 INSTALLATION

- A. Install in accordance with manufacturer's instructions.
- B. Provide non-conducting dielectric connections wherever jointing dissimilar metals.
- C. Route piping in orderly manner and maintain gradient. Route parallel and perpendicular to walls.
- D. Install piping to maintain headroom, conserve space, and not interfere with use of space.
- E. Group piping whenever practical at common elevations.
- F. Provide clearance in hangers and from structure and other equipment for installation of insulation and access to valves and fittings.
- G. Install valves with stems upright or horizontal, not inverted. Refer to Section 22 0523.
- H. Install water piping to ASME B31.9.
- I. Copper Pipe and Tube: Make soldered joints in accordance with ASTM B828, using specified solder, and flux meeting ASTM B813; in potable water systems use flux also complying with NSF 61 and NSF 372.
- J. Pipe Hangers and Supports:
 - 1. Install in accordance with ASME B31.9.
 - 2. Support horizontal piping as indicated.
 - 3. Install hangers to provide minimum 1/2 inch space between finished covering and adjacent work.
 - 4. Place hangers within 12 inches of each horizontal elbow.
 - 5. Use hangers with 1-1/2 inch minimum vertical adjustment. Design hangers for pipe movement without disengagement of supported pipe.

6. Support vertical piping at every floor. Support riser piping independently of connected horizontal piping.
 7. Where several pipes can be installed in parallel and at same elevation, provide multiple or trapeze hangers.
 8. Provide copper plated hangers and supports for copper piping.
- K. Manufactured Sleeve-Seal Systems:
1. Install manufactured sleeve-seal systems in sleeves located in grade slabs and exterior concrete walls at piping entrances into building.
 2. Provide sealing elements of the size, quantity, and type required for the piping and sleeve inner diameter or penetration diameter.
 3. Locate piping in center of sleeve or penetration.
 4. Install field assembled sleeve-seal system components in annular space between sleeve and piping.
 5. Tighten bolting for a watertight seal.
 6. Install in accordance with manufacturer's recommendations.
- L. When installing more than one piping system material, ensure system components are compatible and joined to ensure the integrity of the system. Provide necessary joining fittings. Ensure flanges, union, and couplings for servicing are consistently provided.

3.03 APPLICATION

- A. Install unions downstream of valves and at equipment or apparatus connections.
- B. Install ball valves for shut-off and to isolate equipment, part of systems, or vertical risers.

3.04 DISINFECTION OF DOMESTIC WATER PIPING SYSTEM

- A. Prior to starting work, verify system is complete, flushed, and clean.
- B. Ensure acidity (pH) of water to be treated is between 7.4 and 7.6 by adding alkali (caustic soda or soda ash) or acid (hydrochloric).
- C. Inject disinfectant, free chlorine in liquid, powder, tablet, or gas form throughout system to obtain 50 to 80 mg/L residual.
- D. Bleed water from outlets to ensure distribution and test for disinfectant residual at minimum 15 percent of outlets.
- E. Maintain disinfectant in system for 24 hours.
- F. If final disinfectant residual tests less than 25 mg/L, repeat treatment.
- G. Flush disinfectant from system until residual equal to that of incoming water or 1.0 mg/L.
- H. Take samples no sooner than 24 hours after flushing, from 10 percent of outlets and from water entry, and analyze in accordance with AWWA C651.

3.05 SCHEDULES

- A. Pipe Hanger Spacing:
 1. Metal Piping:
 - a. Pipe Size: 1/2 inches to 1-1/4 inches:
 - 1) Maximum Hanger Spacing: 6.5 ft.
 - 2) Hanger Rod Diameter: 3/8 inches.
 - b. Pipe Size: 1-1/2 inches to 2 inches:
 - 1) Maximum Hanger Spacing: 10 ft.
 - 2) Hanger Rod Diameter: 3/8 inch.
 - c. Pipe Size: 2-1/2 inches to 3 inches:
 - 1) Maximum Hanger Spacing: 10 ft.
 - 2) Hanger Rod Diameter: 1/2 inch.

END OF SECTION 22 1005

**SECTION 22 4000
PLUMBING FIXTURES**

PART 1 GENERAL

1.01 SECTION INCLUDES

- A. Tank type water closets.
- B. Wall hung urinals.
- C. Lavatories.
- D. Under-lavatory pipe supply covers.
- E. Showers.

1.02 RELATED REQUIREMENTS

- A. Section 22 1005 - Plumbing Piping.

1.03 REFERENCE STANDARDS

- A. ADA Standards - Americans with Disabilities Act (ADA) Standards for Accessible Design 2010.
- B. ASME A112.6.1M - Supports for Off-the-Floor Plumbing Fixtures for Public Use 1997 (Reaffirmed 2017).
- C. ASME A112.18.1 - Plumbing Supply Fittings 2018, with Errata.
- D. ASME A112.18.9 - Protectors/Insulators for Exposed Waste and Supplies on Accessible Fixtures 2011 (Reaffirmed 2017).
- E. ASME A112.19.2 - Ceramic Plumbing Fixtures 2018.
- F. ASSE 1070 - Performance Requirements for Water Temperature Limiting Devices 2015.
- G. ASTM C177 - Standard Test Method for Steady-State Heat Flux Measurements and Thermal Transmission Properties by Means of the Guarded-Hot-Plate Apparatus 2019.
- H. ASTM C518 - Standard Test Method for Steady-State Thermal Transmission Properties by Means of the Heat Flow Meter Apparatus 2017.
- I. ASTM E84 - Standard Test Method for Surface Burning Characteristics of Building Materials 2021a.
- J. ASTM G21 - Standard Practice for Determining Resistance of Synthetic Polymeric Materials to Fungi 2015 (Reapproved 2021)e1.
- K. ICC A117.1 - Accessible and Usable Buildings and Facilities 2017.
- L. NSF 61 - Drinking Water System Components - Health Effects 2020.
- M. NSF 372 - Drinking Water System Components - Lead Content 2020.

1.04 SUBMITTALS

- A. See Section 01 3000 - Administrative Requirements for submittal procedures.
- B. Product Data: Provide catalog illustrations of fixtures, sizes, rough-in dimensions, utility sizes, trim, and finishes.
- C. Maintenance Data: Include fixture trim exploded view and replacement parts lists.

1.05 QUALITY ASSURANCE

- A. Manufacturer Qualifications: Company specializing in manufacturing the type of products specified in this section, with minimum three years of experience.

1.06 DELIVERY, STORAGE, AND HANDLING

PART 2 PRODUCTS

2.01 GENERAL REQUIREMENTS

- A. Potable Water Systems: Provide plumbing fittings and faucets that comply with NSF 61 and NSF 372 for maximum lead content; label pipe and fittings.

14540 / WV State Tax First Floor Renovations	22 4000 - 1	Plumbing Fixtures
--	-------------	-------------------

2.02 REGULATORY REQUIREMENTS

- A. Comply with applicable codes for installation of plumbing systems.
- B. Perform work in accordance with local health department regulations.

2.03 TANK TYPE WATER CLOSETS

- A. Manufacturers:
 - 1. American Standard, Inc: www.americanstandard-us.com/#sle.
 - 2. Gerber Plumbing Fixtures LLC: www.gerberonline.com/#sle.
 - 3. Kohler Company: www.kohler.com/#sle.
- B. Bowl: ASME A112.19.2; floor mounted, vitreous china reverse trap, close-coupled closet combination with regular rim, insulated vitreous china closet tank with fittings and lever flushing valve, bolt caps.
 - 1. Water Consumption: Maximum 1.6 gallons per flush.
- C. Seat Manufacturers:
 - 1. American Standard, Inc: www.americanstandard-us.com/#sle.
 - 2. Bemis Manufacturing Company: www.bemismfg.com/#sle.
 - 3. Church Seat Company: www.churchseats.com/#sle.
 - 4. Olsonite: www.olsonite.com/#sle.
- D. Seat: Solid white plastic, open front, extended back, less cover, complete with self-sustaining hinge. Stainless steel bolts.

2.04 LAVATORIES

- A. Manufacturers:
 - 1. American Standard, Inc: www.americanstandard-us.com/#sle.
 - 2. Gerber Plumbing Fixtures LLC: www.gerberonline.com/#sle.
 - 3. Kohler Company: www.kohler.com/#sle.
- B. Vitreous China Wall Hung Basin: ASME A112.19.2; vitreous china wall hung lavatory, 20 1/2 by 18 1/4 inch minimum, with 4 inch high back, rectangular basin with splash lip, front overflow, and soap depression.
 - 1. Drilling Centers: 4 inch.
- C. Supply Faucet: ASME A112.18.1; chrome plated supply fitting with open grid strainer, water economy aerator with maximum flow of 2.2 gallons per minute, single or double lever ADA handle(s).
- D. Thermostatic Mixing Valve: Thermostatic mixing valve, ASSE 1070 listed, with combination stop, strainer, and check valves, and flexible stainless steel connectors.
- E. Accessories:
 - 1. Chrome plated 17 gauge, 0.0538 inch brass P-trap with clean-out plug and arm with escutcheon.
 - 2. Wheel handle stops.
 - 3. Flexible supplies.
- F. Lavatory Carrier:
 - 1. ASME A112.6.1M; cast iron and steel frame with tubular legs, lugs for floor and wall attachment, threaded studs for fixture hanger, bearing plate and studs.

2.05 UNDER-LAVATORY PIPE SUPPLY COVERS

- A. General:
 - 1. Insulate exposed drainage piping including hot, cold and tempered water supplies under lavatories or sinks per ADA Standards.
 - 2. Adhesives, sewing threads and two ply laminated materials are prohibited.
 - 3. Exterior Surfaces: Smooth nonabsorbent with no finger recessed indentations for easy cleaning.
 - 4. Construction: 1/8 inch PVC with antimicrobial, antifungal and UV resistant properties.
 - a. Comply with ASTM E84 for flame and smoke development.

14540 / WV State Tax First Floor Renovations	22 4000 - 2	Plumbing Fixtures
--	-------------	-------------------

- b. Comply with ASME A112.18.9 for covers on accessible lavatory piping.
- c. Comply with ICC A117.1.
- d. Thermal Resistance: R value of 0.504 or lower when tested by ASTM C177.
- e. Thermal Conductivity: K value of 0.358 or density of 21.61 pcf per ASTM C518.
- f. Microbial and Fungal Resistance for Interior and Exterior: Comply with ASTM G21.
- 5. Color: High gloss white.
- 6. Fasteners: Reusable, snap-locking fasteners with no sharp or abrasive external surfaces. No cable ties allowed.

PART 3 EXECUTION

3.01 EXAMINATION

- A. Verify that walls and floor finishes are prepared and ready for installation of fixtures.

3.02 PREPARATION

- A. Rough-in fixture piping connections in accordance with minimum sizes indicated in fixture rough-in schedule for particular fixtures.

3.03 INSTALLATION

- A. Install each fixture with trap, easily removable for servicing and cleaning.
- B. Provide chrome plated rigid or flexible supplies to fixtures with screwdriver stops, reducers, and escutcheons.
- C. Install components level and plumb.
- D. Install and secure lavatory fixtures in place with wall carriers and bolts.
- E. Solidly attach water closets to floor with lag screws. Lead flashing is not intended hold fixture in place.

3.04 ADJUSTING

- A. Adjust stops or valves for intended water flow rate to fixtures without splashing, noise, or overflow.

3.05 CLEANING

- A. Clean plumbing fixtures and equipment.

3.06 PROTECTION

- A. Protect installed products from damage due to subsequent construction operations.
- B. Do not permit use of fixtures by construction personnel.
- C. Repair or replace damaged products before Date of Substantial Completion.

3.07 SCHEDULES

- A. Fixture Heights: Install fixtures to heights above finished floor as indicated.
 - 1. Water Closet:
 - a. Accessible: 18 inches to top of seat.
 - 2. Lavatory:
 - a. Accessible: 34 inches to top of basin rim.
- B. Fixture Rough-In
 - 1. Water Closet (Tank Type):
 - a. Cold Water: 1/2 Inch.
 - b. Waste: 4 Inch.
 - c. Vent: 2 Inch.
 - 2. Lavatory:
 - a. Hot Water: 1/2 Inch.
 - b. Cold Water: 1/2 Inch.
 - c. Waste: 1-1/2 Inch.

d. Vent: 1-1/2 Inch.

END OF SECTION 22 4000

14540 / WV State Tax First Floor Renovations	22 4000 - 4	Plumbing Fixtures
---	-------------	-------------------

**SECTION 23 0519
METERS AND GAUGES FOR HVAC PIPING**

PART 1 GENERAL

1.01 SECTION INCLUDES

- A. Positive displacement meters.
- B. Pressure gauges and pressure gauge taps.
- C. Thermometers and thermometer wells.
- D. Static pressure gauges.
- E. Filter gauges.

1.02 REFERENCE STANDARDS

- A. ASME B40.100 - Pressure Gauges and Gauge Attachments 2013.
- B. ASTM E1 - Standard Specification for ASTM Liquid-in-Glass Thermometers 2014.
- C. ASTM E77 - Standard Test Method for Inspection and Verification of Thermometers 2014 (Reapproved 2021).
- D. AWWA C700 - Cold-Water Meters -- Displacement Type, Metal Alloy Main Case 2015.
- E. UL 393 - Indicating Pressure Gauges for Fire-Protection Service Current Edition, Including All Revisions.

1.03 SUBMITTALS

- A. See Section 01 3000 - Administrative Requirements, for submittal procedures.
- B. Product Data: Provide list that indicates use, operating range, total range and location for manufactured components.

PART 2 PRODUCTS

2.01 POSITIVE DISPLACEMENT METERS (LIQUID)

- A. AWWA C700, positive displacement disc type suitable for fluid with metal alloy main case and cast iron frost-proof, breakaway bottom cap, hermetically sealed register, remote reading.
- B. Meter: Brass body turbine meter with magnetic drive register.
 - 1. Accuracy: 1-1/2 percent.

2.02 PRESSURE GAUGES

- A. Pressure Gauges: ASME B40.100, UL 393 drawn steel case, phosphor bronze bourdon tube, rotary brass movement, brass socket, with front recalibration adjustment, black scale on white background.
 - 1. Case: Steel with brass bourdon tube.
 - 2. Size: 4-1/2 inch diameter.
 - 3. Mid-Scale Accuracy: One percent.
 - 4. Scale: Psi.

2.03 PRESSURE GAUGE TAPPINGS

- A. Gauge Cock: Tee or lever handle, brass for maximum 150 psi.
- B. Needle Valve: Brass, 1/4 inch NPT for minimum 150 psi.

2.04 STEM TYPE THERMOMETERS

- A. Thermometers - Adjustable Angle: Red- or blue-appearing non-toxic liquid in glass; ASTM E1; lens front tube, cast aluminum case with enamel finish, cast aluminum adjustable joint with positive locking device; adjustable 360 degrees in horizontal plane, 180 degrees in vertical plane.
 - 1. Size: 7 inch scale.
 - 2. Window: Clear Lexan.
 - 3. Stem: 3/4 inch NPT brass.

14540 / WV State Tax First Floor Renovations	23 0519 - 1	Meters and Gauges for HVAC Piping
--	-------------	-----------------------------------

4. Accuracy: 2 percent, per ASTM E77.
5. Calibration: Degrees F.

2.05 DIAL THERMOMETERS

- A. Thermometers - Fixed Mounting: Dial type bimetallic actuated; ASTM E1; stainless steel case, silicone fluid damping, white with black markings and black pointer, hermetically sealed lens, stainless steel stem.
 1. Size: 5 inch diameter dial.
 2. Lens: Clear glass.
 3. Accuracy: 1 percent.
 4. Calibration: Degrees F.

2.06 THERMOMETER SUPPORTS

- A. Flange: 3 inch outside diameter reversible flange, designed to fasten to sheet metal air ducts, with brass perforated stem.

2.07 TEST PLUGS

- A. Test Plug: 1/4 inch or 1/2 inch brass fitting and cap for receiving 1/8 inch outside diameter pressure or temperature probe with neoprene core for temperatures up to 200 degrees F.

2.08 STATIC PRESSURE GAUGES

- A. 3-1/2 inch diameter dial in metal case, diaphragm actuated, black figures on white background, front recalibration adjustment, 2 percent of full scale accuracy.
- B. Inclined manometer, red liquid on white background with black figures, front recalibration adjustment, 3 percent of full scale accuracy.
- C. Accessories: Static pressure tips with compression fittings for bulkhead mounting, 1/4 inch diameter tubing.

PART 3 EXECUTION

3.01 INSTALLATION

- A. Install in accordance with manufacturer's instructions.
- B. Provide one pressure gauge per pump, installing taps before strainers and on suction and discharge of pump. Pipe to gauge.
- C. Install thermometers in piping systems in sockets in short couplings. Enlarge pipes smaller than 2-1/2 inch for installation of thermometer sockets. Ensure sockets allow clearance from insulation.
- D. Install thermometers in air duct systems on flanges.
- E. Install gauges and thermometers in locations where they are easily read from normal operating level. Install vertical to 45 degrees off vertical.
- F. Adjust gauges and thermometers to final angle, clean windows and lenses, and calibrate to zero.

3.02 SCHEDULE

- A. Positive Displacement Meters, Location:
 1. Expansion tank make-up.
- B. Pressure Gauges, Location and Scale Range:
 1. Pumps, 0 to 200 psi.
 2. Expansion tanks, 0 to 50 psi.
- C. Pressure Gauge Tappings, Location:
 1. Control valves 3/4 inch & larger - inlets and outlets.
 2. Major coils - inlets and outlets.
 3. Boiler - inlets and outlets.
- D. Stem Type Thermometers, Location and Scale Range:
 1. Headers to central equipment, 0 to 200 degrees F.

14540 / WV State Tax First Floor Renovations	23 0519 - 2	Meters and Gauges for HVAC Piping
--	-------------	-----------------------------------

2. Coil banks - inlets and outlets, 0 to 200 degrees F.
 3. Water zone supply and return, 0 to 200 degrees F.
 4. After major coils, 0 to 200 degrees F.
- E. Dial Thermometers, Location and Scale Range:
1. Outside air, 0 to 200 degrees F.
 2. Return air, 0 to 200 degrees F.
- F. Static Pressure and Filter Gauges, Location and Scale Range:
1. Built up filter banks, 0 to 15 inches W.C..
 2. Supply fan discharge, 0 to 15 inches W.C..
 3. Building static, 0 to 15 inches W.C..

END OF SECTION 23 0519

This page intentionally left blank

**SECTION 23 0523
GENERAL-DUTY VALVES FOR HVAC PIPING**

PART 1 GENERAL

1.01 SECTION INCLUDES

- A. Applications.
- B. General requirements.
- C. Angle valves.
- D. Globe valves.
- E. Ball valves.
- F. Butterfly valves.
- G. Check valves.
- H. Gate valves.

1.02 REFERENCE STANDARDS

- A. ASME B1.20.1 - Pipe Threads, General Purpose (Inch) 2013 (Reaffirmed 2018).
- B. ASME B16.1 - Gray Iron Pipe Flanges and Flanged Fittings: Classes 25, 125, and 250 2020.
- C. ASME B16.10 - Face-to-Face and End-to-End Dimensions of Valves 2017.
- D. ASME B16.34 - Valves - Flanged, Threaded and Welding End 2017.
- E. ASME B31.9 - Building Services Piping 2020.
- F. ASTM A126 - Standard Specification for Gray Iron Castings for Valves, Flanges, and Pipe Fittings 2004 (Reapproved 2019).
- G. ASTM A395/A395M - Standard Specification for Ferritic Ductile Iron Pressure-Retaining Castings for Use at Elevated Temperatures 1999 (Reapproved 2018).
- H. ASTM A536 - Standard Specification for Ductile Iron Castings 1984 (Reapproved 2019)e1.
- I. ASTM B62 - Standard Specification for Composition Bronze or Ounce Metal Castings 2017.
- J. MSS SP-67 - Butterfly Valves 2017.
- K. MSS SP-70 - Cast Iron Gate Valves, Flanged and Threaded Ends 2011.
- L. MSS SP-72 - Ball Valves with Flanged or Butt-Welding Ends for General Service 2010a.
- M. MSS SP-80 - Bronze Gate, Globe, Angle and Check Valves 2013.
- N. MSS SP-110 - Ball Valves Threaded, Socket-Welding, Solder Joint, Grooved and Flared Ends 2010.

1.03 SUBMITTALS

- A. See Section 01 3000 - Administrative Requirements, for submittal procedures.
- B. Product Data: Provide data on valves including manufacturers catalog information. Submit performance ratings, rough-in details, weights, support requirements, and piping connections.
- C. Warranty: Submit manufacturer warranty and ensure that forms have been completed in Owner's name and registered with manufacturer.
- D. Operation and Maintenance Data: Include manufacturer's descriptive literature, operating instructions, maintenance and repair data, and parts listings.
- E. Maintenance Materials: Furnish Owner with one wrench for every five plug valves, in each size of square plug valve head.
 - 1. See Section 01 6000 - Product Requirements, for additional provisions.

PART 2 PRODUCTS

2.01 APPLICATIONS

- A. Provide the following valves for the applications if not indicated on drawings:

14540 / WV State Tax First Floor Renovations	23 0523 - 1	General-Duty Valves for HVAC Piping
--	-------------	-------------------------------------

1. Throttling (Hydronic): Ball and Globe.
2. Isolation (Shutoff): Gate and Ball.
3. Swing Check (Pump Outlet):
 - a. 2 NPS and Smaller: Bronze with bronze disc.
- B. Required Valve End Connections for Non-Wafer Types:
 1. Steel Pipe:
 - a. 2 NPS and Smaller: Threaded ends.
 - b. 2-1/2 NPS and Larger: Grooved ends.
- C. Chilled Water Valves:
 1. 2 NPS and Smaller, Brass and Bronze Valves:
 - a. Threaded ends.
 - b. Angle: Bronze disc, Class 125.
 - c. Ball: Full port, one piece, brass trim.
 - d. Swing Check: Bronze disc, Class.
 - e. Gate: NRS, Class 125.
 2. 2-1/2 NPS and Larger, Iron Valves:
 - a. 2-1/2 NPS to 4 NPS: Threaded ends.
 - b. Ball: 2-1/2 NPS to 10 NPS, Class 150.
 - c. Single-Flange Butterfly: 2-1/2 NPS to 12 NPS, aluminum-bronze disc, EPDM seat, 200 CWP.
 - d. Grooved-End Butterfly: 2-1/2 NPS to 12 NPS, 175 CWP.
 - e. Butterfly: High performance, single flange, Class 150.
 - f. Swing Check: Metal seats, Class 125.
 - g. Gate: NRS, Class 125.
- D. Heating Hot Water Valves:
 1. 2 NPS and Smaller, Brass and Bronze Valves:
 - a. Threaded ends.
 - b. Angle: Bronze disc, Class 125.
 - c. Ball: Full port, one piece, brass trim.
 - d. Swing Check: Bronze disc, Class 125.
 - e. Gate: NRS, Class 125.
 - f. Globe: Bronze disc, Class 125.

2.02 GENERAL REQUIREMENTS

- A. Valve Pressure and Temperature Ratings: No less than rating indicated; as required for system pressures and temperatures.
- B. Valve Sizes: Match upstream piping unless otherwise indicated.
- C. Valve Actuator Types:
 1. Hand Lever: Quarter-turn valves 6 NPS and smaller ().
 2. Wrench: Plug valves with square heads.
- D. Valves in Insulated Piping: Provide 2 NPS stem extensions and the following features:
 1. Gate Valves: Rising stem.
 2. Ball Valves: Extended operating handle of non-thermal-conductive material, and protective sleeve that allows operation of valve without breaking the vapor seal or disturbing insulation.
 3. Memory Stops: Fully adjustable after insulation is installed.
- E. Valve-End Connections:
 1. Threaded End Valves: ASME B1.20.1.
 2. Flanges on Iron Valves: ASME B16.1 for flanges on iron valves.
- F. General ASME Compliance:
 1. Ferrous Valve Dimensions and Design Criteria: ASME B16.10 and ASME B16.34.
 2. Building Services Piping Valves: ASME B31.9.

- G. Bronze Valves:
 - 1. Fabricate from dezincification resistant material.
 - 2. Copper alloys containing more than 15 percent zinc are not permitted.

2.03 BRONZE ANGLE VALVES

- A. Class 125: CWP Rating: 200 psig: and Class 150: CWP Rating: 300 psig:.
 - 1. Comply with MSS SP-80, Type 1.
 - 2. Body: Bronze; ASTM B62, with integral seat and screw in bonnet.
 - 3. Ends: Threaded.
 - 4. Stem: Bronze.
 - 5. Disc: Bronze, PTFE, or TFE.
 - 6. Packing: Asbestos free.
 - 7. Handwheel: Bronze or aluminum.

2.04 BRONZE GLOBE VALVES

- A. Class 125: CWP Rating: 200 psig:.
 - 1. Comply with MSS SP-80, Type 1.
 - 2. Body: Bronze; ASTM B62, with integral seat and screw in bonnet.
 - 3. Ends: Threaded or solder joint.
 - 4. Stem and Disc: Bronze, PTFE, or ().
 - 5. Packing: Asbestos free.
 - a. Handwheel: Malleable iron.

2.05 BRASS BALL VALVES

- A. Two Piece, Full Port with Stainless Steel Trim:
 - 1. Comply with MSS SP-110.
 - 2. SWP Rating: 150 psig.
 - 3. CWP Rating: 600 psig.
 - 4. Body: Forged brass.
 - 5. Ends: Threaded.
 - 6. Seats: PTFE or TFE.
 - 7. Ball: Chrome-plated brass.
 - 8. Manufacturers:
 - a. Apollo Valves: www.apollovalves.com/#sle.
 - b. Ferguson Enterprises Inc: www.fnw.com/#sle.

2.06 BRONZE BALL VALVES

- A. Two Piece, Full Port with Bronze or Brass Trim:
 - 1. Comply with MSS SP-110.
 - 2. SWP Rating: 150 psig.
 - 3. CWP Rating: 600 psig.
 - 4. Body: Bronze.
 - 5. Ends: Threaded.
 - 6. Seats: PTFE .
 - 7. Manufacturers:
 - a. Apollo Valves: www.apollovalves.com/#sle.
 - b. Viega LLC: www.viega.us/#sle.

2.07 IRON BALL VALVES

- A. Split Body, Full Port:
 - 1. Comply with MSS SP-72.
 - 2. CWP Rating: 200 psig.
 - 3. Body: ASTM A126, gray iron.
 - 4. Ends: Flanged.
 - 5. Seats: PTFE.
 - 6. Stem: Stainless steel.

7. Ball: Stainless steel.
8. Manufacturers:
 - a. Apollo Valves: www.apollovalves.com/#sle.
 - b. Ferguson Enterprises Inc: www.fnw.com/#sle.

2.08 IRON, SINGLE FLANGE BUTTERFLY VALVES

- A. Lug type: Bi-directional dead end service without downstream flange.
 1. Comply with MSS SP-67, Type I.
 2. CWP Rating: 150 psig.
 3. Body Material: ASTM A126 cast iron or ASTM A536 ductile iron.
 4. Stem: One or two-piece stainless steel.
 5. Seat: NBR.
 6. Disc: Coated ductile iron.

2.09 IRON, GROOVED-END BUTTERFLY VALVES

- A. CWP Rating: 175 psig (1200 kPa).
 1. Comply with MSS SP-67, Type I.
 2. Body: Coated ductile iron.
 3. Stem: Stainless steel.
 4. Disc: Coated ductile iron.
 5. Disc Seal: EPDM.

2.10 BRONZE SWING CHECK VALVES

- A. Class 125: CWP Rating: 200 psig (1380 kPa).
 1. Comply with MSS SP-80, Type 3.
 2. Body Design: Horizontal flow.
 3. Body Material: Bronze, ASTM B62.
 4. Ends: Threaded.
 5. Disc: Bronze.

2.11 BRONZE GATE VALVES

- A. Non-Rising Stem (NRS) or Rising Stem (RS):
 1. Comply with MSS SP-80, Type I.
 2. Body Material: Bronze with integral seat and union-ring bonnet.
 3. Ends: Threaded or solder joint.
 4. Stem: Bronze.
 5. Disc: Solid wedge; bronze.
 6. Packing: Asbestos free.
 7. Handwheel: Malleable iron, bronze, or aluminum.

2.12 IRON GATE VALVES

- A. NRS or OS & Y:
 1. Comply with MSS SP-70, Type I.
 2. Body Material: Gray iron with bolted bonnet.
 3. Ends: Flanged.
 4. Trim: Bronze.
 5. Disc: Solid wedge.
 6. Packing and Gasket: Asbestos free.

PART 3 EXECUTION

3.01 INSTALLATION

- A. Provide unions or flanges with valves to facilitate equipment removal and maintenance while maintaining system operation and full accessibility for servicing.
- B. Provide separate valve support as required and locate valve with stem at or above center of piping, maintaining unimpeded stem movement.

END OF SECTION 23 0523

14540 / WV State Tax First Floor Renovations	23 0523 - 4	General-Duty Valves for HVAC Piping
--	-------------	-------------------------------------

**SECTION 23 0529
HANGERS AND SUPPORTS FOR HVAC PIPING AND EQUIPMENT**

PART 1 GENERAL

1.01 SECTION INCLUDES

- A. Support and attachment components for equipment, piping, and other HVAC/hydronic work.

1.02 REFERENCE STANDARDS

- A. ASTM A123/A123M - Standard Specification for Zinc (Hot-Dip Galvanized) Coatings on Iron and Steel Products 2017.
- B. ASTM A153/A153M - Standard Specification for Zinc Coating (Hot-Dip) on Iron and Steel Hardware 2016a.
- C. ASTM B633 - Standard Specification for Electrodeposited Coatings of Zinc on Iron and Steel 2019.
- D. ASTM D635 - Standard Test Method for Rate of Burning and/or Extent and Time of Burning of Plastics in a Horizontal Position 2018.
- E. ASTM E84 - Standard Test Method for Surface Burning Characteristics of Building Materials 2021a.
- F. MFMA-4 - Metal Framing Standards Publication 2004.
- G. NFPA 101 - Life Safety Code Most Recent Edition Adopted by Authority Having Jurisdiction, Including All Applicable Amendments and Supplements.

1.03 ADMINISTRATIVE REQUIREMENTS

- A. Coordination:
1. Coordinate sizes and arrangement of supports and bases with the actual equipment and components to be installed.
 2. Coordinate the work with other trades to provide additional framing and materials required for installation.
 3. Coordinate compatibility of support and attachment components with mounting surfaces at the installed locations.
 4. Coordinate the arrangement of supports with ductwork, piping, equipment and other potential conflicts installed under other sections or by others.
 5. Notify Architect of any conflicts with or deviations from Contract Documents. Obtain direction before proceeding with work.

1.04 SUBMITTALS

- A. See Section 01 3000 - Administrative Requirements, for submittal procedures.
- B. Product Data: Provide manufacturer's standard catalog pages and data sheets for channel (strut) framing systems, non-penetrating rooftop supports, post-installed concrete and masonry anchors, and thermal insulated pipe supports.
1. Fiberglass Channel (Strut) Framing Systems: Include requirements for strength derating according to ambient temperature.

PART 2 PRODUCTS

2.01 SUPPORT AND ATTACHMENT COMPONENTS

- A. General Requirements:
1. Provide all required hangers, supports, anchors, fasteners, fittings, accessories, and hardware as necessary for the complete installation of plumbing work.
 2. Provide products listed, classified, and labeled as suitable for the purpose intended, where applicable.
 3. Where support and attachment component types and sizes are not indicated, select in accordance with manufacturer's application criteria as required for the load to be supported with a minimum safety factor of 2. Include consideration for vibration, equipment operation, and shock loads where applicable.

14540 / WV State Tax First Floor Renovations	23 0529 - 1	Hangers and Supports for HVAC Piping and Equipment
--	-------------	--

4. Do not use wire, chain, perforated pipe strap, or wood for permanent supports unless specifically indicated or permitted.
5. Steel Components: Use corrosion resistant materials suitable for the environment where installed.
 - a. Indoor Dry Locations: Use zinc-plated steel or approved equivalent unless otherwise indicated.
 - b. Outdoor and Damp or Wet Indoor Locations: Use galvanized steel unless otherwise indicated.
 - c. Zinc-Plated Steel: Electroplated in accordance with ASTM B633.
 - d. Galvanized Steel: Hot-dip galvanized after fabrication in accordance with ASTM A123/A123M or ASTM A153/A153M.
- B. Metal Channel (Strut) Framing Systems: Factory-fabricated continuous-slot metal channel (strut) and associated fittings, accessories, and hardware required for field-assembly of supports.
 1. Comply with MFMA-4.
- C. Fiberglass Channel (Strut) Framing Systems: Factory-fabricated continuous-slot fiberglass channel (strut) and associated fittings, accessories, and hardware required for field-assembly of supports.
 1. Flammability: Fire retardant with NFPA 101, Class A flame spread index (maximum of 25) when tested in accordance with ASTM E84; self-extinguishing in accordance with ASTM D635.
- D. Hanger Rods: Threaded zinc-plated steel unless otherwise indicated.
- E. Non-Penetrating Rooftop Supports for Low-Slope Roofs:
 1. Provide steel pedestals with thermoplastic or rubber base that rest on top of roofing membrane, not requiring any attachment to the roof structure and not penetrating the roofing assembly, with support fixtures as specified.
 2. Base Sizes: As required to distribute load sufficiently to prevent indentation of roofing assembly.
 3. Attachment/Support Fixtures: As recommended by manufacturer, same type as indicated for equivalent indoor hangers and supports.
 4. Mounting Height: Provide minimum clearance of 6 inches under supported component to top of roofing.
- F. Anchors and Fasteners:
 1. Unless otherwise indicated and where not otherwise restricted, use the anchor and fastener types indicated for the specified applications.
 2. Concrete: Use preset concrete inserts, expansion anchors, or screw anchors.
 3. Solid or Grout-Filled Masonry: Use expansion anchors or screw anchors.
 4. Steel: Use beam clamps, machine bolts, or welded threaded studs.
 5. Sheet Metal: Use sheet metal screws.
 6. Preset Concrete Inserts: Continuous metal channel (strut) and spot inserts specifically designed to be cast in concrete ceilings, walls, and floors.
 - a. Comply with MFMA-4.
 - b. Channel Material: Use galvanized steel.
 - c. Manufacturer: Same as manufacturer of metal channel (strut) framing system.

PART 3 EXECUTION

3.01 INSTALLATION

- A. Install products in accordance with manufacturer's instructions.
- B. Provide independent support from building structure. Do not provide support from piping, ductwork, conduit, or other systems.
- C. Unless specifically indicated or approved by Architect, do not provide support from suspended ceiling support system or ceiling grid.
- D. Unless specifically indicated or approved by Architect, do not provide support from roof deck.

14540 / WV State Tax First Floor Renovations	23 0529 - 2	Hangers and Supports for HVAC Piping and Equipment
--	-------------	--

- E. Do not penetrate or otherwise notch or cut structural members without approval of Structural Engineer.
- F. Equipment Support and Attachment:
 - 1. Use metal fabricated supports or supports assembled from metal channel (strut) to support equipment as required.
 - 2. Use metal channel (strut) secured to studs to support equipment surface-mounted on hollow stud walls when wall strength is not sufficient to resist pull-out.
 - 3. Use metal channel (strut) to support surface-mounted equipment in wet or damp locations to provide space between equipment and mounting surface.
 - 4. Securely fasten floor-mounted equipment. Do not install equipment such that it relies on its own weight for support.
- G. Preset Concrete Inserts: Use manufacturer provided closure strips to inhibit concrete seepage during concrete pour.
- H. Secure fasteners according to manufacturer's recommended torque settings.
- I. Remove temporary supports.

END OF SECTION 23 0529

14540 / WV State Tax First Floor Renovations	23 0529 - 3	Hangers and Supports for HVAC Piping and Equipment
--	-------------	--

This page intentionally left blank

**SECTION 23 0553
IDENTIFICATION FOR HVAC PIPING AND EQUIPMENT**

PART 1 GENERAL

1.01 SECTION INCLUDES

- A. Nameplates.
- B. Tags.
- C. Adhesive-backed duct markers.
- D. Stencils.
- E. Pipe markers.
- F. Ceiling tacks.

1.02 REFERENCE STANDARDS

- A. ASTM D709 - Standard Specification for Laminated Thermosetting Materials 2017.

1.03 SUBMITTALS

- A. See Section 01 3000 - Administrative Requirements for submittal procedures.
- B. List: Submit list of wording, symbols, letter size, and color coding for mechanical identification.
- C. Manufacturer's Installation Instructions: Indicate special procedures, and installation.

PART 2 PRODUCTS

2.01 IDENTIFICATION APPLICATIONS

- A. Air Handling Units: Nameplates.
- B. Air Terminal Units: Tags.
- C. Control Panels: Nameplates.
- D. Dampers: Ceiling tacks, where located above lay-in ceiling.
- E. Ductwork: Nameplates.
- F. Piping: Tags.
- G. Pumps: Nameplates.
- H. Tanks: Nameplates.

2.02 NAMEPLATES

- A. Manufacturers:
 - 1. Advanced Graphic Engraving, LLC: www.advancedgraphicengraving.com/#sle.
 - 2. Brimar Industries, Inc: www.pipemarker.com/#sle.
 - 3. Craftmark Pipe Markers: www.craftmarkid.com/#sle.
 - 4. Kolbi Pipe Marker Co: www.kolbipipemarkers.com/#sle.
- B. Letter Color: White.
- C. Letter Height: 1/4 inch.
- D. Background Color: Black.
- E. Plastic: Comply with ASTM D709.

2.03 TAGS

- A. Manufacturers:
 - 1. Advanced Graphic Engraving: www.advancedgraphicengraving.com/#sle.
 - 2. Brady Corporation: www.bradycorp.com/#sle.
 - 3. Brimar Industries, Inc: www.pipemarker.com/#sle.
 - 4. Craftmark Pipe Markers: www.craftmarkid.com/#sle.
 - 5. Kolbi Pipe Marker Co: www.kolbipipemarkers.com/#sle.
 - 6. Seton Identification Products, a Tricor Company: www.seton.com/#sle.

- B. Plastic Tags: Laminated three-layer plastic with engraved black letters on light contrasting background color. Tag size minimum 1-1/2 inch diameter.
- C. Metal Tags: Brass with stamped letters; tag size minimum 1-1/2 inch diameter with smooth edges.

2.04 ADHESIVE-BACKED DUCT MARKERS

- A. Manufacturers:
 - 1. Brimar Industries, Inc: www.pipemarker.com/#sle.
 - 2. Craftmark Pipe Markers: www.craftmarkid.com/#sle.
- B. Material: High gloss acrylic adhesive-backed vinyl film 0.0032 inch; printed with UV and chemical resistant inks.
- C. Style: Individual Label.
- D. Color: Green/White.

2.05 STENCILS

- A. Manufacturers:
 - 1. Brady Corporation: www.bradycorp.com/#sle.
 - 2. Craftmark Pipe Markers: www.craftmarkid.com/#sle.
 - 3. Kolbi Pipe Marker Co: www.kolbipipemarkers.com/#sle.
 - 4. Seton Identification Products, a Tricor Company: www.seton.com/#sle.
- B. Stencils: With clean cut symbols and letters of following size:
 - 1. 3/4 to 1-1/4 inch Outside Diameter of Insulation or Pipe: 8 inch long color field, 1/2 inch high letters.
 - 2. Ductwork and Equipment: 2-1/2 inch high letters.

2.06 PIPE MARKERS

- A. Manufacturers:
 - 1. Brady Corporation: www.bradycorp.com/#sle.
 - 2. Brimar Industries, Inc: www.pipemarker.com/#sle.
 - 3. Craftmark Pipe Markers: www.craftmarkid.com/#sle.
 - 4. Kolbi Pipe Marker Co: www.kolbipipemarkers.com/#sle.
 - 5. Seton Identification Products, a Tricor Company: www.seton.com/#sle.
- B. Plastic Pipe Markers: Factory fabricated, flexible, semi- rigid plastic, preformed to fit around pipe or pipe covering; minimum information indicating flow direction arrow and identification of fluid being conveyed.

2.07 CEILING TACKS

- A. Description: Steel with 3/4 inch diameter color coded head.

PART 3 EXECUTION

3.01 INSTALLATION

- A. Install plastic pipe markers in accordance with manufacturer's instructions.
- B. Install ductwork with plastic nameplates. Identify with air handling unit identification number and area served. Locate identification at air handling unit, at each side of penetration of structure or enclosure, and at each obstruction.

END OF SECTION 23 0553

SECTION 23 0593
TESTING, ADJUSTING, AND BALANCING FOR HVAC

PART 1 GENERAL

1.01 SECTION INCLUDES

- A. Testing, adjustment, and balancing of air systems.
- B. Testing, adjustment, and balancing of hydronic, steam, and refrigerating systems.
- C. Measurement of final operating condition of HVAC systems.

1.02 REFERENCE STANDARDS

- A. AABC (NSTSB) - AABC National Standards for Total System Balance, 7th Edition 2016.
- B. ASHRAE Std 111 - Measurement, Testing, Adjusting, and Balancing of Building HVAC Systems 2008 (Reaffirmed 2017).
- C. SMACNA (TAB) - HVAC Systems Testing, Adjusting and Balancing 2002.

1.03 SUBMITTALS

- A. See Section 01 3000 - Administrative Requirements, for submittal procedures.
- B. TAB Plan: Submit a written plan indicating the testing, adjusting, and balancing standard to be followed and the specific approach for each system and component.
 - 1. Include at least the following in the plan:
 - a. List of all air flow, water flow, sound level, system capacity and efficiency measurements to be performed and a description of specific test procedures, parameters, formulas to be used.
 - b. Copy of field checkout sheets and logs to be used, listing each piece of equipment to be tested, adjusted and balanced with the data cells to be gathered for each.
 - c. Discussion of what notations and markings will be made on the duct and piping drawings during the process.
 - d. Final test report forms to be used.
 - e. Procedures for formal deficiency reports, including scope, frequency and distribution.
- C. Final Report: Indicate deficiencies in systems that would prevent proper testing, adjusting, and balancing of systems and equipment to achieve specified performance.
 - 1. Revise TAB plan to reflect actual procedures and submit as part of final report.
 - 2. Submit draft copies of report for review prior to final acceptance of Project. Provide final copies for Architect and for inclusion in operating and maintenance manuals.
 - 3. Include actual instrument list, with manufacturer name, serial number, and date of calibration.
 - 4. Form of Test Reports: Where the TAB standard being followed recommends a report format use that; otherwise, follow ASHRAE Std 111.
 - 5. Units of Measure: Report data in I-P (inch-pound) units only.

PART 2 PRODUCTS - NOT USED

PART 3 EXECUTION

3.01 GENERAL REQUIREMENTS

- A. Perform total system balance in accordance with one of the following:
 - 1. AABC (NSTSB), AABC National Standards for Total System Balance.
 - 2. ASHRAE Std 111, Practices for Measurement, Testing, Adjusting and Balancing of Building Heating, Ventilation, Air-Conditioning, and Refrigeration Systems.
 - 3. SMACNA (TAB).
- B. Begin work after completion of systems to be tested, adjusted, or balanced and complete work prior to Substantial Completion of the project.
- C. TAB Agency Qualifications:
 - 1. Company specializing in the testing, adjusting, and balancing of systems specified in this section.

14540 / WV State Tax First Floor Renovations	23 0593 - 1	Testing, Adjusting, and Balancing for HVAC
--	-------------	--

3.02 EXAMINATION

- A. Verify that systems are complete and operable before commencing work. Ensure the following conditions:
 - 1. Systems are started and operating in a safe and normal condition.
 - 2. Temperature control systems are installed complete and operable.
 - 3. Proper thermal overload protection is in place for electrical equipment.
 - 4. Final filters are clean and in place. If required, install temporary media in addition to final filters.
 - 5. Duct systems are clean of debris.
 - 6. Fans are rotating correctly.
 - 7. Fire and volume dampers are in place and open.
 - 8. Air coil fins are cleaned and combed.
 - 9. Access doors are closed and duct end caps are in place.
 - 10. Air outlets are installed and connected.
 - 11. Hydronic systems are flushed, filled, and vented.
 - 12. Pumps are rotating correctly.
 - 13. Proper strainer baskets are clean and in place.
 - 14. Service and balance valves are open.

3.03 PREPARATION

- A. Hold a pre-balancing meeting at least one week prior to starting TAB work.

3.04 ADJUSTMENT TOLERANCES

- A. Air Handling Systems: Adjust to within plus or minus 5 percent of design for supply systems and plus or minus 10 percent of design for return and exhaust systems.
- B. Air Outlets and Inlets: Adjust total to within plus 10 percent and minus 5 percent of design to space. Adjust outlets and inlets in space to within plus or minus 10 percent of design.
- C. Hydronic Systems: Adjust to within plus or minus 10 percent of design.

3.05 AIR SYSTEM PROCEDURE

- A. Adjust air handling and distribution systems to provide required or design supply, return, and exhaust air quantities at site altitude.
- B. Measure air quantities at air inlets and outlets.
- C. Adjust distribution system to obtain uniform space temperatures free from objectionable drafts and noise.
- D. Vary total system air quantities by adjustment of fan speeds. Provide drive changes required. Vary branch air quantities by damper regulation.
- E. Measure static air pressure conditions on air supply units, including filter and coil pressure drops, and total pressure across the fan. Make allowances for 50 percent loading of filters.
- F. Adjust outside air automatic dampers, outside air, return air, and exhaust dampers for design conditions.
- G. Measure temperature conditions across outside air, return air, and exhaust dampers to check leakage.
- H. Where modulating dampers are provided, take measurements and balance at extreme conditions. Balance variable volume systems at maximum air flow rate, full cooling, and at minimum air flow rate, full heating.
- I. For variable air volume system powered units set volume controller to air flow setting indicated. Confirm connections properly made and confirm proper operation for automatic variable air volume temperature control.

3.06 WATER SYSTEM PROCEDURE

- A. Adjust water systems to provide required or design quantities.

- B. Use calibrated Venturi tubes, orifices, or other metered fittings and pressure gages to determine flow rates for system balance. Where flow metering devices are not installed, base flow balance on temperature difference across various heat transfer elements in the system.
- C. Effect system balance with automatic control valves fully open to heat transfer elements.

3.07 SCOPE

- A. Test, adjust, and balance the following:
 - 1. HVAC Pumps.
 - 2. Water Tube Boilers.
 - 3. Air Cooled Refrigerant Condensers.
 - 4. Packaged Roof Top Heating/Cooling Units.
 - 5. Air Terminal Units.
 - 6. Air Inlets and Outlets.

3.08 MINIMUM DATA TO BE REPORTED

- A. Electric Motors:
 - 1. Manufacturer.
 - 2. Model/Frame.
 - 3. HP/BHP.
 - 4. Phase, voltage, amperage; nameplate, actual, no load.
 - 5. RPM.
 - 6. Service factor.
- B. V-Belt Drives:
 - 1. Identification/location.
 - 2. Required driven RPM.
 - 3. Driven sheave, diameter and RPM.
 - 4. Belt, size and quantity.
 - 5. Motor sheave diameter and RPM.
- C. Pumps:
 - 1. Identification/number.
 - 2. Manufacturer.
 - 3. Size/model.
 - 4. Impeller.
 - 5. Service.
 - 6. Design flow rate, pressure drop, BHP.
 - 7. Actual flow rate, pressure drop, BHP.
 - 8. Discharge pressure.
 - 9. Suction pressure.
 - 10. Total operating head pressure.
 - 11. Shut off, discharge and suction pressures.
 - 12. Shut off, total head pressure.
- D. Combustion Equipment:
 - 1. Boiler manufacturer.
 - 2. Model number.
 - 3. Serial number.
 - 4. Firing rate.
 - 5. Overfire draft.
 - 6. Gas flow rate.
 - 7. Heat input.
 - 8. Flue gas temperature at outlet.
 - 9. Ambient temperature.
 - 10. Heat output.
- E. Air Cooled Condensers:

1. Identification/number.
 2. Location.
 3. Manufacturer.
 4. Model number.
 5. Serial number.
 6. Entering DB air temperature, design and actual.
 7. Leaving DB air temperature, design and actual.
 8. Number of compressors.
- F. Heating Coils:
1. Identification/number.
 2. Location.
 3. Service.
 4. Manufacturer.
 5. Air flow, design and actual.
 6. Water flow, design and actual.
 7. Water pressure drop, design and actual.
 8. Entering water temperature, design and actual.
 9. Leaving water temperature, design and actual.
 10. Entering air temperature, design and actual.
 11. Leaving air temperature, design and actual.
 12. Air pressure drop, design and actual.
- G. Air Moving Equipment:
1. Location.
 2. Manufacturer.
 3. Model number.
 4. Serial number.
 5. Arrangement/Class/Discharge.
 6. Air flow, specified and actual.
 7. Return air flow, specified and actual.
 8. Outside air flow, specified and actual.
 9. Total static pressure (total external), specified and actual.
 10. Inlet pressure.
 11. Discharge pressure.
 12. Sheave Make/Size/Bore.
 13. Number of Belts/Make/Size.
 14. Fan RPM.
- H. Return Air/Outside Air:
1. Identification/location.
 2. Design air flow.
 3. Actual air flow.
 4. Design return air flow.
 5. Actual return air flow.
 6. Design outside air flow.
 7. Actual outside air flow.
 8. Return air temperature.
 9. Outside air temperature.
 10. Required mixed air temperature.
 11. Actual mixed air temperature.
 12. Design outside/return air ratio.
 13. Actual outside/return air ratio.
- I. Terminal Unit Data:
1. Manufacturer.
 2. Type, constant, variable, single, dual duct.

3. Identification/number.
4. Location.
5. Model number.
6. Size.
7. Minimum static pressure.
8. Minimum design air flow.
9. Maximum design air flow.
10. Maximum actual air flow.
11. Inlet static pressure.

END OF SECTION 23 0593

This page intentionally left blank

SECTION 23 0713 DUCT INSULATION

PART 1 GENERAL

1.01 SECTION INCLUDES

- A. Duct insulation.
- B. Insulation jackets.

1.02 REFERENCE STANDARDS

- A. ASTM B209 - Standard Specification for Aluminum and Aluminum-Alloy Sheet and Plate 2014.
- B. ASTM B209M - Standard Specification for Aluminum and Aluminum-Alloy Sheet and Plate (Metric) 2014.
- C. ASTM C518 - Standard Test Method for Steady-State Thermal Transmission Properties by Means of the Heat Flow Meter Apparatus 2017.
- D. ASTM C553 - Standard Specification for Mineral Fiber Blanket Thermal Insulation for Commercial and Industrial Applications 2013 (Reapproved 2019).
- E. ASTM C612 - Standard Specification for Mineral Fiber Block and Board Thermal Insulation 2014 (Reapproved 2019).
- F. ASTM E84 - Standard Test Method for Surface Burning Characteristics of Building Materials 2021a.
- G. ASTM E96/E96M - Standard Test Methods for Water Vapor Transmission of Materials 2016.
- H. UL 723 - Standard for Test for Surface Burning Characteristics of Building Materials Current Edition, Including All Revisions.

1.03 SUBMITTALS

- A. See Section 01 3000 - Administrative Requirements, for submittal procedures.
- B. Product Data: Provide product description, thermal characteristics, list of materials and thickness for each service, and locations.
- C. Manufacturer's Instructions: Indicate installation procedures necessary to ensure acceptable workmanship and that installation standards will be achieved.

1.04 DELIVERY, STORAGE, AND HANDLING

- A. Accept materials on site in original factory packaging, labelled with manufacturer's identification, including product density and thickness.
- B. Protect insulation from weather and construction traffic, dirt, water, chemical, and mechanical damage, by storing in original wrapping.

1.05 FIELD CONDITIONS

- A. Maintain ambient temperatures and conditions required by manufacturers of adhesives, mastics, and insulation cements.
- B. Maintain temperature during and after installation for minimum period of 24 hours.

PART 2 PRODUCTS

2.01 REGULATORY REQUIREMENTS

- A. Surface Burning Characteristics: Flame spread index/Smoke developed index of 25/50, maximum, when tested in accordance with ASTM E84 or UL 723.

2.02 GLASS FIBER, FLEXIBLE

- A. Manufacturer:
 - 1. CertainTeed Corporation: www.certainteed.com/#sle.
 - 2. Johns Manville: www.jm.com/#sle.
 - 3. Knauf Insulation; Atmosphere Duct Wrap: www.knaufinsulation.com/#sle.
 - 4. Owens Corning Corporation: www.ocbuildingspec.com/#sle.

- B. Insulation: ASTM C553; flexible, noncombustible blanket.
 - 1. K value: 0.36 at 75 degrees F, when tested in accordance with ASTM C518.
 - 2. Maximum Service Temperature: 1200 degrees F.
 - 3. Maximum Water Vapor Absorption: 5.0 percent by weight.
- C. Vapor Barrier Jacket:
 - 1. Kraft paper with glass fiber yarn and bonded to aluminized film.
 - 2. Moisture Vapor Permeability: 0.02 perm inch, when tested in accordance with ASTM E96/E96M.
 - 3. Secure with pressure sensitive tape.
- D. Vapor Barrier Tape:
 - 1. Kraft paper reinforced with glass fiber yarn and bonded to aluminized film, with pressure sensitive rubber based adhesive.
- E. Indoor Vapor Barrier Mastic:
 - 1. Vinyl emulsion type acrylic or mastic, compatible with insulation, black color.
- F. Outdoor Vapor Barrier Mastic:
 - 1. Vinyl emulsion type acrylic or mastic, compatible with insulation, black color.

2.03 GLASS FIBER, RIGID

- A. Manufacturer:
 - 1. CertainTeed Corporation: www.certainteed.com/#sle.
 - 2. Johns Manville: www.jm.com/#sle.
 - 3. Knauf Insulation: www.knaufinsulation.com/#sle.
 - 4. Owens Corning Corporation; 700 Series FIBERGLAS Insulation: www.ocbuildingspec.com/#sle.
- B. Insulation: ASTM C612; rigid, noncombustible blanket.
 - 1. K Value: 0.24 at 75 degrees F, when tested in accordance with ASTM C518.
 - 2. Maximum Service Temperature: 450 degrees F.
 - 3. Maximum Water Vapor Absorption: 5.0 percent.
 - 4. Maximum Density: 8.0 lb/cu ft.
- C. Vapor Barrier Jacket:
 - 1. Kraft paper with glass fiber yarn and bonded to aluminized film.
 - 2. Moisture Vapor Permeability: 0.02 perm inch, when tested in accordance with ASTM E96/E96M.
 - 3. Secure with pressure sensitive tape.

2.04 JACKETS

- A. Aluminum Jacket: ASTM B209 (ASTM B209M).
 - 1. Thickness: 0.016 inch sheet.
 - 2. Finish: Smooth.
 - 3. Joining: Longitudinal slip joints and 2 inch laps.
 - 4. Fittings: 0.016 inch thick die shaped fitting covers with factory attached protective liner.
 - 5. Metal Jacket Bands: 3/8 inch wide; 0.015 inch thick aluminum.

PART 3 EXECUTION

3.01 INSTALLATION

- A. Install in accordance with manufacturer's instructions.
- B. Install in accordance with NAIMA National Insulation Standards.
- C. Insulated ducts conveying air below ambient temperature:
 - 1. Provide insulation with vapor barrier jackets.
 - 2. Finish with tape and vapor barrier jacket.
 - 3. Continue insulation through walls, sleeves, hangers, and other duct penetrations.

4. Insulate entire system including fittings, joints, flanges, fire dampers, flexible connections, and expansion joints.
- D. Insulated ducts conveying air above ambient temperature:
 1. Provide with or without standard vapor barrier jacket.
 2. Insulate fittings and joints. Where service access is required, bevel and seal ends of insulation.
- E. Ducts Exposed in Mechanical Equipment Rooms or Finished Spaces (below 10 feet above finished floor): Finish with aluminum jacket.
- F. Exterior Applications: Provide insulation with vapor barrier jacket. Cover with with calked aluminum jacket with seams located on bottom side of horizontal duct section.
- G. External Duct Insulation Application:
 1. Secure insulation with vapor barrier with wires and seal jacket joints with vapor barrier adhesive or tape to match jacket.
 2. Install without sag on underside of duct. Use adhesive or mechanical fasteners where necessary to prevent sagging. Lift duct off trapeze hangers and insert spacers.
 3. Seal vapor barrier penetrations by mechanical fasteners with vapor barrier adhesive.

3.02 SCHEDULES

- A. Exhaust Ducts Within 10 ft of Exterior Openings: 1.5"
- B. Exhaust Ducts Exposed to Outdoor Air: 1.5"
- C. Supply Ducts: 1.5"
- D. Ducts Exposed to Outdoors: 1.5"

END OF SECTION 23 0713

14540 / WV State Tax First Floor Renovations	23 0713 - 3	Duct Insulation
--	-------------	-----------------

This page intentionally left blank

**SECTION 23 0716
HVAC EQUIPMENT INSULATION**

PART 1 GENERAL

1.01 SECTION INCLUDES

- A. Equipment insulation.
- B. Flexible removable and reusable blanket insulation.
- C. Covering.

1.02 REFERENCE STANDARDS

- A. ASTM B209 - Standard Specification for Aluminum and Aluminum-Alloy Sheet and Plate 2014.
- B. ASTM B209M - Standard Specification for Aluminum and Aluminum-Alloy Sheet and Plate (Metric) 2014.
- C. ASTM C177 - Standard Test Method for Steady-State Heat Flux Measurements and Thermal Transmission Properties by Means of the Guarded-Hot-Plate Apparatus 2019.
- D. ASTM C518 - Standard Test Method for Steady-State Thermal Transmission Properties by Means of the Heat Flow Meter Apparatus 2017.
- E. ASTM C592 - Standard Specification for Mineral Fiber Blanket Insulation and Blanket-Type Pipe Insulation (Metal-Mesh Covered) (Industrial Type) 2016.
- F. ASTM C612 - Standard Specification for Mineral Fiber Block and Board Thermal Insulation 2014 (Reapproved 2019).
- G. ASTM E84 - Standard Test Method for Surface Burning Characteristics of Building Materials 2021a.
- H. ASTM E96/E96M - Standard Test Methods for Water Vapor Transmission of Materials 2016.
- I. UL 723 - Standard for Test for Surface Burning Characteristics of Building Materials Current Edition, Including All Revisions.

1.03 SUBMITTALS

- A. See Section 01 3000 - Administrative Requirements, for submittal procedures.
- B. Product Data: Provide product description, thermal characteristics, list of materials and thickness for equipment scheduled.

1.04 FIELD CONDITIONS

- A. Maintain ambient temperatures and conditions required by manufacturers of adhesives, mastics, and insulation cements.
- B. Maintain temperature during and after installation for minimum period of 24 hours.

PART 2 PRODUCTS

2.01 REGULATORY REQUIREMENTS

- A. Surface Burning Characteristics: Flame spread index/Smoke developed index of 25/50, maximum, when tested in accordance with ASTM E84 or UL 723.

2.02 GLASS FIBER, RIGID

- A. Manufacturer:
 - 1. CertainTeed Corporation: www.certainteed.com/#sle.
 - 2. Johns Manville Corporation: www.jm.com/#sle.
 - 3. Knauf Insulation; Earthwool Insulation Board: www.knaufinsulation.com/#sle.
 - 4. Owens Corning Corporation: www.ocbuildingspec.com/#sle.
- B. Insulation: ASTM C612 or ASTM C592; rigid, noncombustible.
 - 1. K Value: 0.25 at 75 degrees F, when tested in accordance with ASTM C177 or ASTM C518.
 - 2. Maximum Service Temperature: 850 degrees F.

14540 / WV State Tax First Floor Renovations	23 0716 - 1	HVAC Equipment Insulation
--	-------------	---------------------------

3. Maximum Water Vapor Absorption: 5.0 percent by weight.
 4. Maximum Density: 8.0 lb/cu ft.
- C. Vapor Barrier Jacket:
1. Kraft paper reinforced with glass fiber yarn and bonded to aluminized film.
 2. Moisture Vapor Permeability: 0.02 perm inch, when tested in accordance with ASTM E96/E96M.
 3. Secure with self-sealing longitudinal laps and butt strips.
 4. Secure with outward clinch expanding staples and vapor barrier mastic.

2.03 JACKETS

- A. Aluminum Jacket: ASTM B209 (ASTM B209M) formed aluminum sheet.
1. Thickness: 0.016 inch sheet.
 2. Finish: Smooth.
 3. Joining: Longitudinal slip joints and 2 inch laps.
 4. Metal Jacket Bands: 3/8 inch wide; 0.015 inch thick aluminum.

PART 3 EXECUTION

3.01 INSTALLATION

- A. Install in accordance with manufacturer's instructions.
- B. Factory Insulated Equipment: Do not insulate.
- C. Insulated equipment containing fluids below ambient temperature; insulate entire system.
- D. Fiber glass insulated equipment containing fluids above ambient temperature; provide standard jackets, with or without vapor barrier, factory-applied or field-applied. Finish with glass cloth and adhesive.
- E. Exterior Applications:
1. Provide vapor barrier jacket or finish with glass mesh reinforced vapor barrier cement.
 2. Cover with aluminum.
- F. Cover glass fiber insulation with metal mesh and finish with heavy coat of insulating cement.

3.02 SCHEDULE

- A. Heating Systems:
1. Pump Bodies:
- B. Cooling Systems:
1. Pump Bodies:
 2. Air Separators:
 3. Expansion Tanks:

END OF SECTION 23 0716

**SECTION 23 0719
HVAC PIPING INSULATION**

PART 1 GENERAL

1.01 SECTION INCLUDES

- A. Piping insulation.
- B. Flexible removable and reusable blanket insulation.
- C. Jackets and accessories.

1.02 RELATED REQUIREMENTS

- A. Section 07 8400 - Firestopping.

1.03 REFERENCE STANDARDS

- A. ASTM B209 - Standard Specification for Aluminum and Aluminum-Alloy Sheet and Plate 2014.
- B. ASTM B209M - Standard Specification for Aluminum and Aluminum-Alloy Sheet and Plate (Metric) 2014.
- C. ASTM C177 - Standard Test Method for Steady-State Heat Flux Measurements and Thermal Transmission Properties by Means of the Guarded-Hot-Plate Apparatus 2019.
- D. ASTM C547 - Standard Specification for Mineral Fiber Pipe Insulation 2019.
- E. ASTM C795 - Standard Specification for Thermal Insulation for Use in Contact with Austenitic Stainless Steel 2008 (Reapproved 2018).
- F. ASTM E84 - Standard Test Method for Surface Burning Characteristics of Building Materials 2021a.
- G. ASTM E96/E96M - Standard Test Methods for Water Vapor Transmission of Materials 2016.
- H. UL 723 - Standard for Test for Surface Burning Characteristics of Building Materials Current Edition, Including All Revisions.

1.04 SUBMITTALS

- A. See Section 01 3000 - Administrative Requirements, for submittal procedures.
- B. Product Data: Provide product description, thermal characteristics, list of materials and thickness for each service, and locations.

1.05 FIELD CONDITIONS

- A. Maintain ambient conditions required by manufacturers of each product.
- B. Maintain temperature before, during, and after installation for minimum of 24 hours.

PART 2 PRODUCTS

2.01 REGULATORY REQUIREMENTS

- A. Surface Burning Characteristics: Flame spread index/Smoke developed index of 25/50, maximum, when tested in accordance with ASTM E84 or UL 723.

2.02 GLASS FIBER, RIGID

- A. Manufacturers:
 - 1. CertainTeed Corporation: www.certainteed.com/#sle.
 - 2. Johns Manville Corporation: www.jm.com/#sle.
 - 3. Knauf Insulation; Earthwool 1000 Degree Pipe Insulation: www.knaufinsulation.com/#sle.
 - 4. Owens Corning Corporation; Fiberglas Pipe Insulation ASJ: www.ocbuildingspec.com/#sle.
 - 5. Owens Corning Corporation; VaporWick Pipe Insulation: www.ocbuildingspec.com/#sle.
- B. Insulation: ASTM C547 and ASTM C795; rigid molded, noncombustible.
 - 1. K Value: ASTM C177, 0.24 at 75 degrees F.
 - 2. Maximum Service Temperature: 850 degrees F.
 - 3. Maximum Moisture Absorption: 0.2 percent by volume.

14540 / WV State Tax First Floor Renovations	23 0719 - 1	HVAC Piping Insulation
--	-------------	------------------------

- C. Vapor Barrier Jacket: White kraft paper with glass fiber yarn, bonded to aluminized film; moisture vapor transmission when tested in accordance with ASTM E96/E96M of 0.02 perm-inches.
- D. Tie Wire: 0.048 inch stainless steel with twisted ends on maximum 12 inch centers.
- E. Vapor Barrier Lap Adhesive: Compatible with insulation.

2.03 JACKETS

- A. PVC Plastic.
 - 1. Jacket: One piece molded type fitting covers and sheet material, off-white color.
 - a. Minimum Service Temperature: 0 degrees F.
 - b. Maximum Service Temperature: 150 degrees F.
 - c. Moisture Vapor Permeability: 0.002 perm inch, maximum, when tested in accordance with ASTM E96/E96M.
 - d. Thickness: 10 mil.
 - e. Connections: Brush on welding adhesive.
- B. Aluminum Jacket: ASTM B209 (ASTM B209M) formed aluminum sheet.
 - 1. Thickness: 0.016 inch sheet.
 - 2. Finish: Smooth.
 - 3. Joining: Longitudinal slip joints and 2 inch laps.
 - 4. Fittings: 0.016 inch thick die shaped fitting covers with factory attached protective liner.
 - 5. Metal Jacket Bands: 3/8 inch wide; 0.015 inch thick aluminum.

PART 3 EXECUTION

3.01 EXAMINATION

- A. Verify that piping has been tested before applying insulation materials.
- B. Verify that surfaces are clean and dry, with foreign material removed.

3.02 INSTALLATION

- A. Install in accordance with manufacturer's instructions.
- B. Install in accordance with NAIMA National Insulation Standards.
- C. Exposed Piping: Locate insulation and cover seams in least visible locations.
- D. Insulated pipes conveying fluids below ambient temperature; insulate entire system including fittings, valves, unions, flanges, strainers, flexible connections, pump bodies, and expansion joints.
- E. Glass fiber insulated pipes conveying fluids below ambient temperature:
 - 1. Provide vapor barrier jackets, factory-applied or field-applied; secure with self-sealing longitudinal laps and butt strips with pressure sensitive adhesive. Secure with outward clinch expanding staples and vapor barrier mastic.
 - 2. Insulate fittings, joints, and valves with molded insulation of like material and thickness as adjacent pipe. Finish with glass cloth and vapor barrier adhesive or PVC fitting covers.
- F. For hot piping conveying fluids over 140 degrees F, insulate flanges and unions at equipment.
- G. Glass fiber insulated pipes conveying fluids above ambient temperature.
 - 1. Provide standard jackets, with or without vapor barrier, factory-applied or field-applied. Secure with self-sealing longitudinal laps and butt strips with pressure sensitive adhesive. Secure with outward clinch expanding staples.
 - 2. Insulate fittings, joints, and valves with insulation of like material and thickness as adjoining pipe. Finish with glass cloth and adhesive or PVC fitting covers.
- H. Inserts and Shields:
 - 1. Application: Piping 1-1/2 inches diameter or larger.
 - 2. Shields: Galvanized steel between pipe hangers or pipe hanger rolls and inserts.
 - 3. Insert location: Between support shield and piping and under the finish jacket.

4. Insert Configuration: Minimum 6 inches long, of same thickness and contour as adjoining insulation; may be factory fabricated.
5. Insert Material: Hydrous calcium silicate insulation or other heavy density insulating material suitable for the planned temperature range.
- I. Continue insulation through walls, sleeves, pipe hangers, and other pipe penetrations. Finish at supports, protrusions, and interruptions.
- J. Pipe Exposed in Mechanical Equipment Rooms or Finished Spaces (less than 10 feet above finished floor): Finish with PVC jacket and fitting covers.
- K. Exterior Applications: Provide vapor barrier jacket. Insulate fittings, joints, and valves with insulation of like material and thickness as adjoining pipe, and finish with glass mesh reinforced vapor barrier cement. Cover with aluminum jacket with seams located on bottom side of horizontal piping. Provide two coats of UV resistant finish for flexible elastomeric cellular insulation without jacketing.

3.03 SCHEDULE

- A. Heating Systems:
 1. Heating Water Supply and Return: 2"
- B. Cooling Systems:
 1. Chilled Water: 1" for piping less than 4" diameter

END OF SECTION 23 0719

14540 / WV State Tax First Floor Renovations	23 0719 - 3	HVAC Piping Insulation
--	-------------	------------------------

This page intentionally left blank

**SECTION 23 0913
INSTRUMENTATION AND CONTROL DEVICES FOR HVAC**

PART 1 GENERAL

1.01 SECTION INCLUDES

- A. Control panels.
- B. Control Valves:
 - 1. Ball valves and actuators.
 - 2. Globe pattern.
 - 3. Butterfly pattern.
 - 4. Electronic operators.
- C. Dampers.
- D. Damper Operators:
 - 1. Electric operators.
- E. Input/Output Sensors:
 - 1. Temperature sensors.
 - 2. Humidity sensors.
 - 3. Static pressure (air pressure) sensors.
 - 4. Equipment operation (current) sensors.
- F. Thermostats:
 - 1. Electric room thermostats.
 - 2. Low-limit temperature cutout switch (freezestat)
 - 3. Outdoor reset thermostats.

1.02 REFERENCE STANDARDS

- A. AMCA 500-D - Laboratory Methods of Testing Dampers for Rating 2018.
- B. ANSI/FCI 70-2 - Control Valve Seat Leakage 2013.
- C. NEMA DC 3 - Residential Controls - Electrical Wall-Mounted Room Thermostats 2013.

1.03 SUBMITTALS

- A. See Section 01 3000 - Administrative Requirements, for submittal procedures.
- B. Product Data: Provide description and engineering data for each control system component. Include sizing as requested. Provide data for each system component and software module.
- C. Shop Drawings: Indicate complete operating data, system drawings, wiring diagrams, and written detailed operational description of sequences. Submit schedule of valves indicating size, flow, and pressure drop for each valve. For automatic dampers indicate arrangement, velocities, and static pressure drops for each system.
- D. Warranty: Submit manufacturer's warranty and ensure forms have been filled out in Owner's name and registered with manufacturer.

PART 2 PRODUCTS

2.01 EQUIPMENT - GENERAL

- A. Products Requiring Electrical Connection: Listed and classified by Underwriters Laboratories Inc., as suitable for the purpose specified and indicated.

2.02 CONTROL VALVES

- A. Ball Valves and Actuators:
 - 1. Service: Use for chilled water or hot water.
 - 2. Flow Characteristic: Include 2-way and 3-way diverting operation configured to fail normally closed (NC).
 - 3. Replacements in Kind: Provide pressure-independent type.
 - 4. Rangeability: 500 to 1.
 - 5. ANSI Rating: Class 150.

14540 / WV State Tax First Floor Renovations	23 0913 - 1	Instrumentation and Control Devices for HVAC
--	-------------	--

6. Leakage: Class IV (0.1 percent of rated capacity) per ANSI/FCI 70-2.
7. Body Size:
 - a. Under 2-1/2 inches:
 - 1) Connection: NPT.
 - 2) Materials:
 - (a) Body: Brass.
 - (b) Flanges: Ductile iron.
 - (c) Ball: Chrome-plated brass.
 - (d) Stem: Nickel-plated brass.
 - (e) Seat: Graphite-reinforced PTFE with EPDM O-Ring backing.
 - (f) Stem Seal: EPDM O-Rings.
 - (g) Flow Control Disk: Thermoplastic synthetic-resin.
 - b. 2-1/2 inches and Above:
 - 1) Connection Type: Flanged.
 - 2) Materials:
 - (a) Body: Brass.
 - (b) Flanges: Ductile iron.
 - (c) Ball: 300 series stainless steel.
 - (d) Stem: 300 series stainless steel.
 - (e) Seat: Graphite-reinforced PTFE with EPDM O-Ring backing.
 - (f) Stem Seal: EPDM O-Rings.
 - (g) Flow Control Disk: Thermoplastic synthetic-resin.
 - c. Service Temperature:
 - 1) Fluid Side: 0 to 284 degrees F liquid or 25 psig steam.
 - 2) Ambient Side: From minus 4 to 122 degrees F.
8. Actuator Requirements:
 - a. Assembly: Factory-mounted.
 - b. Input: 0 to 5 VDC configured for proportional control.
 - c. Accessories: Provide with valve position indicator and manual override.
- B. Globe Pattern:
 1. Up to 2 inches: Bronze body, bronze trim, rising stem, renewable composition disc, screwed ends.
 2. Over 2 inches: Iron body, bronze trim, rising stem, plug-type disc, flanged ends, renewable seat and disc.
 3. Hydronic Systems:
 - a. Rate for service pressure of 125 psig at 250 degrees F.
 - b. two-way valves shall have equal percentage characteristics, three way valves linear characteristics. Size two-way valve operators to close valves against pump shut off head.
- C. Electronic Operators:
 1. Valves shall spring return to normal position as indicated on freeze, fire, or temperature protection.

2.03 DAMPERS

- A. Performance: Test in accordance with AMCA 500-D.
- B. Frames: Galvanized steel, welded or riveted with corner reinforcement, minimum 12 gage, 0.1046 inch.
- C. Blades: Galvanized steel, maximum blade size 8 inches wide, 48 inches long, minimum 22 gage, 0.0299 inch, attached to minimum 1/2 inch shafts with set screws.
- D. Blade Seals: Synthetic elastomeric, inflatable, mechanically attached, field replaceable.
- E. Jamb Seals: Spring stainless steel.
- F. Shaft Bearings: Oil impregnated sintered bronze.

- G. Linkage Bearings: Oil impregnated sintered bronze.
- H. Leakage: Less than one percent based on approach velocity of 2000 ft per min and 4 inches wg.
- I. Maximum Pressure Differential: 6 inches wg.

2.04 DAMPER OPERATORS

- A. General: Provide smooth proportional control with sufficient power for air velocities 20 percent greater than maximum design velocity and to provide tight seal against maximum system pressures. Provide spring return for two position control and for fail safe operation.
 - 1. Provide sufficient number of operators to achieve unrestricted movement throughout damper range.
- B. Electric Operators:
 - 1. Spring return, adjustable stroke motor having oil immersed gear train, with auxiliary end switch.

2.05 THERMOSTATS

- A. Electric Room Thermostats:
 - 1. Type: NEMA DC 3, 24 volts, with setback/setup temperature control.

PART 3 EXECUTION

3.01 INSTALLATION

- A. Install in accordance with manufacturer's instructions.
- B. Check and verify location of thermostats with plans and room details before installation. Locate 48 inches above floor. Align with lighting switches.
- C. Mount freeze protection thermostats using flanges and element holders.
- D. Mount outdoor reset thermostats and outdoor sensors indoors, with sensing elements outdoors with sun shield.
- E. Provide conduit and electrical wiring. Electrical material and installation shall be in accordance with appropriate requirements of Division 26.

END OF SECTION 23 0913

This page intentionally left blank

**SECTION 23 2113
HYDRONIC PIPING**

PART 1 GENERAL

1.01 SECTION INCLUDES

- A. Hydronic system requirements.
- B. Heating water piping, above grade.
- C. Chilled water piping, above grade.
- D. Pipe hangers and supports.
- E. Unions, flanges, mechanical couplings, and dielectric connections.
- F. Valves:
 - 1. Pressure independent temperature control valves and balancing valves.
- G. Flow controls.

1.02 RELATED REQUIREMENTS

- A. Section 23 0719 - HVAC Piping Insulation.

1.03 REFERENCE STANDARDS

- A. ASME BPVC-IX - Qualification Standard for Welding, Brazing, and Fusing Procedures; Welders; Brazers; and Welding, Brazing, and Fusing Operators - Welding Brazing and Fusing Qualifications 2019.
- B. ASME B16.3 - Malleable Iron Threaded Fittings: Classes 150 and 300 2016.
- C. ASME B16.15 - Cast Copper Alloy Threaded Fittings Classes 125 and 250 2018.
- D. ASME B16.34 - Valves - Flanged, Threaded and Welding End 2017.
- E. ASME B31.9 - Building Services Piping 2020.
- F. ASTM A53/A53M - Standard Specification for Pipe, Steel, Black and Hot-Dipped, Zinc-Coated, Welded and Seamless 2020.
- G. ASTM A106/A106M - Standard Specification for Seamless Carbon Steel Pipe for High-Temperature Service 2019a.
- H. ASTM A123/A123M - Standard Specification for Zinc (Hot-Dip Galvanized) Coatings on Iron and Steel Products 2017.
- I. ASTM A234/A234M - Standard Specification for Piping Fittings of Wrought Carbon Steel and Alloy Steel for Moderate and High Temperature Service 2019.
- J. ASTM A536 - Standard Specification for Ductile Iron Castings 1984 (Reapproved 2019)e1.
- K. ASTM F708 - Standard Practice for Design and Installation of Rigid Pipe Hangers 1992, with Editorial Revision (2018).
- L. ASTM F1476 - Standard Specification for Performance of Gasketed Mechanical Couplings for Use in Piping Applications 2007 (Reapproved 2019).
- M. AWS D1.1/D1.1M - Structural Welding Code - Steel 2020.
- N. AWWA C606 - Grooved and Shouldered Joints 2015.
- O. MSS SP-58 - Pipe Hangers and Supports - Materials, Design, Manufacture, Selection, Application, and Installation 2018.

1.04 SUBMITTALS

- A. See Section 01 3000 - Administrative Requirements, for submittal procedures.
- B. Product Data:
 - 1. Include data on pipe materials, pipe fittings, valves, and accessories.
 - 2. Indicate valve data and ratings.

14540 / WV State Tax First Floor Renovations	23 2113 - 1	Hydronic Piping
--	-------------	-----------------

PART 2 PRODUCTS

2.01 HYDRONIC SYSTEM REQUIREMENTS

- A. Comply with ASME B31.9 and applicable federal, state, and local regulations.
- B. Piping: Provide piping, fittings, hangers and supports as required, as indicated, and as follows:
 - 1. Where more than one piping system material is specified, provide joining fittings that are compatible with piping materials and ensure that the integrity of the system is not jeopardized.
 - 2. Use non-conducting dielectric connections whenever jointing dissimilar metals.
 - 3. Grooved mechanical joints may be used in any location.
 - a. Accessible locations include those exposed on interior of building, in pipe chases, and in mechanical rooms, aboveground outdoors, and as approved by Architect.
 - b. Grooved mechanical connections and joints comply with AWWA C606.
 - 1) Ductile Iron: Comply with ASTM A536, Grade 65-45-12.
 - 2) Steel: Comply with ASTM A106/A106M, Grade B or ASTM A53/A53M.
 - c. Use rigid joints unless otherwise indicated.
 - 4. Provide pipe hangers and supports in accordance with ASME B31.9 or MSS SP-58 unless indicated otherwise.
- C. Pipe-to-Valve and Pipe-to-Equipment Connections: Use flanges, unions, or grooved couplings to allow disconnection of components for servicing; do not use direct welded, soldered, or threaded connections.
- D. Valves: Provide valves where indicated:
 - 1. Provide drain valves where indicated, and if not indicated provide at least at main shut-off, low points of piping, bases of vertical risers, and at equipment. Use 3/4 inch gate valves with cap; pipe to nearest floor drain.
 - 2. On discharge of pumps, use spring loaded check valves.
 - 3. In heating water or chilled water systems, butterfly valves may be used interchangeably with gate and globe valves.
 - 4. For shut-off and to isolate parts of systems or vertical risers, use gate or ball valves.
- E. Welding Materials and Procedures: Comply with ASME BPVC-IX.

2.02 HEATING WATER PIPING, ABOVE GRADE

- A. Steel Pipe: ASTM A53/A53M, Schedule 40, black, using one of the following joint types:
 - 1. Welded Joints: ASTM A234/A234M, wrought steel welding type fittings; AWS D1.1/D1.1M welded.
 - 2. Threaded Joints: ASME B16.3, malleable iron fittings.
 - 3. Grooved Joints: AWWA C606 grooved pipe, fittings of same material, and mechanical couplings.
- B. Steel Pipe Sizes 12 Inch and Greater: ASTM A53/A53M, 3/8 inch wall, black, using one of the following joint types:
 - 1. Welded Joints: ASTM A234/A234M, wrought steel welding type fittings; AWS D1.1/D1.1M welded.
 - 2. Grooved Joints: AWWA C606 grooved pipe, fittings of same material, and mechanical couplings.

2.03 CHILLED WATER PIPING, ABOVE GRADE

- A. Steel Pipe: ASTM A53/A53M, Schedule 40, black; using one of the following joint types:
 - 1. Welded Joints: ASTM A234/A234M, wrought steel welding type fittings; AWS D1.1/D1.1M welded.
 - 2. Threaded Joints: ASME B16.3, malleable iron fittings.
 - 3. Grooved Joints: AWWA C606 grooved pipe, fittings of same material, and mechanical couplings.
- B. Steel Pipe Sizes 12 Inch and Greater: ASTM A53/A53M, 3/8 inch wall, black; using one of the following joint types:

14540 / WV State Tax First Floor Renovations	23 2113 - 2	Hydronic Piping
--	-------------	-----------------

1. Welded Joints: ASTM A234/A234M, wrought steel welding type fittings; AWS D1.1/D1.1M welded.
2. Grooved Joints: AWWA C606 grooved pipe, fittings of same material, and mechanical couplings.

2.04 PIPE HANGERS AND SUPPORTS

- A. Provide hangers and supports that comply with MSS SP-58.
 1. If type of hanger or support for a particular situation is not indicated, select appropriate type using MSS SP-58 recommendations.
 2. Hangers for Pipe Sizes 1/2 to 1-1/2 Inch: Malleable iron, adjustable swivel, split ring.
 3. Hangers for Cold Pipe Sizes 2 Inches and Greater: Carbon steel, adjustable, clevis.
 4. Hangers for Hot Pipe Sizes 2 to 4 Inches: Carbon steel, adjustable, clevis.
 5. Multiple or Trapeze Hangers: Steel channels with welded spacers and hanger rods.
 6. Multiple or Trapeze Hangers for Hot Pipe Sizes 6 Inches and Greater: Steel channels with welded spacers and hanger rods, cast iron roll.
- B. In grooved installations, use rigid couplings with offsetting angle-pattern bolt pads or with wedge shaped grooves in header piping to permit support and hanging in accordance with ASME B31.9.
- C. Rooftop Supports for Low-Slope Roofs: Steel pedestals with bases that rest on top of roofing membrane, not requiring any attachment to the roof structure and not penetrating the roofing assembly, with support fixtures as specified; and as follows:
 1. Bases: High density polypropylene.
 2. Base Sizes: As required to distribute load sufficiently to prevent indentation of roofing assembly.
 3. Steel Components: Stainless steel, or carbon steel hot-dip galvanized after fabrication in accordance with ASTM A123/A123M.
 4. Attachment/Support Fixtures: As recommended by manufacturer, same type as indicated for equivalent indoor hangers and supports; corrosion resistant material.
 5. Height: Provide minimum clearance of 6 inches under pipe to top of roofing.

2.05 UNIONS, FLANGES, MECHANICAL COUPLINGS, AND DIELECTRIC CONNECTIONS

- A. Unions for Pipe 2 Inches and Less:
- B. Flanges for Pipe 2 Inches and Greater:
- C. Mechanical Couplings for Grooved and Shouldered Joints: Two or more curved housing segments with continuous key to engage pipe groove, circular C-profile gasket, and bolts to secure and compress gasket.
 1. Dimensions and Testing: In accordance with AWWA C606.
 2. Mechanical Couplings: Comply with ASTM F1476.
 3. Bolts and Nuts: Hot dipped galvanized or zinc-electroplated steel.
 4. When pipe is field grooved, provide coupling manufacturer's grooving tools.

2.06 PRESSURE INDEPENDENT TEMPERATURE CONTROL VALVES AND BALANCING VALVES

- A. Control Valves: Factory-fabricated pressure independent with internal differential pressure regulator (DPRV) which automatically adjusts to normal changes in system pressure and provides 100 percent control valve authority at all positions of the valve.
 1. Provide control valve to incorporate control, balancing and flow limiting. Hydronic system pressure independent control valve bodies to comply with ASME B16.34 or ASME B16.15 pressure and temperature class ratings based on the design operating temperature and 150 percent of the system design operating pressure and have the following characteristics:
 - a. 2 NPS and Smaller: Class 150 bronze or brass body with union connections, stainless steel trim, stainless steel rising stem, stainless steel disc or ball, and screwed ends with backseating capacity repackable under pressure.
 - b. 2-1/2 NPS and Larger: Class 125 iron or ductile iron body, stainless steel trim, stainless steel rising stem, stainless steel disc or ball, flanged ends with backseating

capacity repackable under pressure.

- B. Electronic Actuators: Direct-mounted, self-calibrating type designed for minimum 60,000 full-stroke cycles at rated force.
- C. Provide actuator with visible position indication. Fail positions on power failure to include in-place, open or closed as indicated in the controls specifications.

2.07 FLOW CONTROLS

- A. Manufacturers:
 - 1. Griswold Controls: www.griswoldcontrols.com/#sle.
 - 2. Hays Fluid Controls: www.haysfluidcontrols.com/#sle.
 - 3. ITT Bell & Gossett: www.bellgossett.com/#sle.
- B. Construction: Class 125, Brass or bronze body with union on inlet and outlet, temperature and pressure test plug on inlet and outlet, blowdown/backflush drain.
- C. Calibration: Control flow within 10 percent of selected rating, over operating pressure range of 10 times minimum pressure required for control, minimum pressure 2 psi.

PART 3 EXECUTION

3.01 INSTALLATION

- A. Install in accordance with manufacturer's instructions.
- B. Route piping in orderly manner, parallel to building structure, and maintain gradient.
- C. Install piping to conserve building space and to avoid interfere with use of space.
- D. Group piping whenever practical at common elevations.
- E. Sleeve pipe passing through partitions, walls and floors.
- F. Slope piping and arrange to drain at low points.
- G. Pipe Hangers and Supports:
 - 1. Install in accordance with ASME B31.9, ASTM F708, or MSS SP-58.
- H. Provide clearance in hangers and from structure and other equipment for installation of insulation and access to valves and fittings. Refer to Section 23 0719.

3.02 SCHEDULES

- A. Hanger Spacing for Steel Piping.
 - 1. 1/2 inch, 3/4 inch, and 1 inch: Maximum span, 7 feet; minimum rod size, 1/4 inch.
 - 2. 1-1/4 inches: Maximum span, 8 feet; minimum rod size, 3/8 inch.
 - 3. 1-1/2 inches: Maximum span, 9 feet; minimum rod size, 3/8 inch.
 - 4. 2 inches: Maximum span, 10 feet; minimum rod size, 3/8 inch.
 - 5. 3 inches: Maximum span, 12 feet; minimum rod size, 3/8 inch.
 - 6. 4 inches: Maximum span, 14 feet; minimum rod size, 1/2 inch.

END OF SECTION 23 2113

**SECTION 23 2114
HYDRONIC SPECIALTIES**

PART 1 GENERAL

1.01 SECTION INCLUDES

- A. Air vents.
- B. Strainers.
- C. Suction diffusers.
- D. Pump connectors.
- E. Combination pump discharge valves.
- F. Pressure-temperature test plugs.
- G. Balancing valves.
- H. Combination flow controls.
- I. Relief valves.
- J. Glycol system.

1.02 SUBMITTALS

- A. See Section 01 3000 - Administrative Requirements, for submittal procedures.
- B. Product Data: Provide product data for manufactured products and assemblies required for this project. Include component sizes, rough-in requirements, service sizes, and finishes. Include product description and model.
- C. Manufacturer's Installation Instructions: Indicate hanging and support methods, joining procedures.

PART 2 PRODUCTS

2.01 AIR VENTS

- A. Manual Type: Short vertical sections of 2 inch diameter pipe to form air chamber, with 1/8 inch brass needle valve at top of chamber.

2.02 STRAINERS

- A. Size 2 inch and Under:
 - 1. Screwed brass or iron body for 175 psi working pressure, Y pattern with 1/32 inch stainless steel perforated screen.
- B. Size 2-1/2 inch to 4 inch:
 - 1. Provide flanged or grooved iron body for 175 psi working pressure, Y pattern with 1/16 inch or 3/64 inch stainless steel perforated screen.

2.03 SUCTION DIFFUSERS

- A. Fitting: Angle pattern, cast-iron body, threaded for 2 inch and smaller, flanged for 2-1/2 inch and larger, rated for 175 psi working pressure, with inlet vanes, cylinder strainer with 3/16 inch diameter openings, disposable 5/32 inch mesh strainer to fit over cylinder strainer, 20 mesh start up screen, and permanent magnet located in flow stream and removable for cleaning.

2.04 PUMP CONNECTORS

- A. Flexible Connectors: Flanged, braided type with wetted components of stainless steel, sized to match piping.
 - 1. Maximum Allowable Working Pressure: 150 psig at 120 degrees F.
 - 2. Accommodate the Following:
 - a. Lateral Movement: 3 inch.
 - b. Angular Rotation: 15 degrees.
 - c. Force developed by 1.5 times specified maximum allowable operating pressure.
 - 3. End Connections: Same as specified for pipe jointing.

4. Provide necessary accessories including, but not limited to, swivel joints.

2.05 COMBINATION PUMP DISCHARGE VALVES

- A. Valves: Straight or angle pattern, flanged cast-iron valve body with bolt-on bonnet for 175 psi operating pressure, non-slam check valve with spring-loaded bronze disc and seat, stainless steel stem, and calibrated adjustment permitting flow regulation.

2.06 PRESSURE-TEMPERATURE TEST PLUGS

- A. Construction: Brass body designed to receive temperature or pressure probe with removable protective cap, and Neoprene rated for minimum 200 degrees F.
- B. Application: Use extended length plugs to clear insulated piping.

2.07 BALANCING VALVES

- A. Size 2 inch and Smaller:
 1. Provide ball or globe style with flow balancing, flow measurement, and shut-off capabilities, memory stops, minimum of two metering ports and NPT threaded or soldered connections.
 2. Metal construction materials consist of bronze or brass.
 3. Non-metal construction materials consist of Teflon, EPDM, or engineered resin.
- B. Size 2.5 inch and Larger:
 1. Provide ball, globe, or butterfly style with flow balancing, flow measurement, and shut-off capabilities, memory stops, minimum of two metering ports and flanged, grooved, or weld end connections.
 2. Valve body construction materials consist of cast iron, carbon steel, or ductile iron.
 3. Internal components construction materials consist of brass, bronze, or EPDM.

2.08 COMBINATION FLOW CONTROLS

- A. Construction: Brass or bronze body with union on inlet and outlet, temperature and pressure test plug on inlet and outlet with blowdown/backflush drain.
- B. Calibration: Control flow within 10 percent of selected rating, over operating pressure range of 10 times minimum pressure required for control, minimum pressure 2 psi.
- C. Control Mechanism: Provide stainless steel or nickel plated brass piston or regulator cup, operating against stainless steel helical or wave formed spring or elastomeric diaphragm and polyphenylsulfone orifice plate.

2.09 RELIEF VALVES

- A. Bronze body, teflon seat, stainless steel stem and springs, automatic, direct pressure actuated, capacities ASME certified and labelled.

2.10 GLYCOL SYSTEM

- A. Glycol Solution:
 1. Inhibited propylene glycol and water solution mixed 35 percent glycol - 65 percent water, suitable for operating temperatures from minus 40 degrees F to 8 degrees F.

PART 3 EXECUTION

3.01 INSTALLATION

- A. Install specialties in accordance with manufacturer's instructions.
- B. Provide manual air vents at system high points and as indicated.
- C. Provide pump suction fitting on suction side of base mounted centrifugal pumps where indicated. Remove temporary strainers after cleaning systems.
- D. Provide combination pump discharge valve on discharge side of base mounted centrifugal pumps where indicated.
- E. Select system relief valve capacity so that it is greater than make-up pressure reducing valve capacity. Select equipment relief valve capacity to exceed rating of connected equipment.

F. Pipe relief valve outlet to nearest floor drain.

END OF SECTION 23 2114

14540 / WV State Tax First Floor Renovations	23 2114 - 3	Hydronic Specialties
---	-------------	----------------------

This page intentionally left blank

**SECTION 23 3100
HVAC DUCTS AND CASINGS**

PART 1 GENERAL

1.01 SECTION INCLUDES

- A. Metal ductwork.
- B. Nonmetal ductwork.

1.02 REFERENCE STANDARDS

- A. ASHRAE (FUND) - ASHRAE Handbook - Fundamentals Most Recent Edition Cited by Referring Code or Reference Standard.
- B. ASTM A36/A36M - Standard Specification for Carbon Structural Steel 2019.
- C. ASTM A653/A653M - Standard Specification for Steel Sheet, Zinc-Coated (Galvanized) or Zinc-Iron Alloy-Coated (Galvannealed) by the Hot-Dip Process 2020.
- D. ASTM E84 - Standard Test Method for Surface Burning Characteristics of Building Materials 2021a.
- E. ICC-ES AC106 - Acceptance Criteria for Predrilled Fasteners (Screw Anchors) in Masonry Elements 2015.
- F. ICC-ES AC193 - Acceptance Criteria for Mechanical Anchors in Concrete Elements 2015.
- G. NFPA 90A - Standard for the Installation of Air-Conditioning and Ventilating Systems 2021.
- H. SMACNA (DCS) - HVAC Duct Construction Standards Metal and Flexible 2005 (Revised 2009).
- I. UL 181 - Standard for Factory-Made Air Ducts and Air Connectors current edition, including all revisions.

1.03 SUBMITTALS

- A. See Section 01 3000 - Administrative Requirements, for submittal procedures.
- B. Product Data: Provide data for duct materials.

PART 2 PRODUCTS

2.01 DUCT ASSEMBLIES

- A. Regulatory Requirements: Construct ductwork to comply with NFPA 90A standards.
- B. Ducts: Galvanized steel, unless otherwise indicated.
- C. Low Pressure Supply (System with Cooling Coils): 1/2 inch w.g. pressure class, galvanized steel.
- D. Medium and High Pressure Supply: 1 inch w.g. pressure class, galvanized steel.
- E. Return and Relief: 1/2 inch w.g. pressure class, galvanized steel.

2.02 MATERIALS

- A. Galvanized Steel for Ducts: Hot-dipped galvanized steel sheet, ASTM A653/A653M FS Type B, with G60/Z180 coating.
- B. Joint Sealers and Sealants: Non-hardening, water resistant, mildew and mold resistant.
 - 1. Type: Heavy mastic or liquid used alone or with tape, suitable for joint configuration and compatible with substrates, and recommended by manufacturer for pressure class of ducts.
 - 2. Surface Burning Characteristics: Flame spread index of zero and smoke developed index of zero, when tested in accordance with ASTM E84.
- C. Hanger Rod: ASTM A36/A36M; steel, galvanized; threaded both ends, threaded one end, or continuously threaded.
- D. Hanger Fasteners: Attach hangers to structure using appropriate fasteners, as follows:
 - 1. Concrete Screw Type Anchors: Complying with ICC-ES AC193.
 - 2. Masonry Screw Type Anchors: Complying with ICC-ES AC106.

14540 / WV State Tax First Floor Renovations	23 3100 - 1	HVAC Ducts and Casings
--	-------------	------------------------

2.03 DUCTWORK FABRICATION

- A. Fabricate and support in accordance with SMACNA (DCS) and as indicated.
- B. No variation of duct configuration or size permitted except by written permission. Size round duct installed in place of rectangular ducts in accordance with ASHRAE (FUND) Handbook - Fundamentals.
- C. Provide duct material, gages, reinforcing, and sealing for operating pressures indicated.
- D. Construct T's, bends, and elbows with radius of not less than 1 times width of duct on centerline. Where not possible and where rectangular elbows must be used, provide air foil turning vanes of perforated metal with glass fiber insulation.
- E. Increase duct sizes gradually, not exceeding 15 degrees divergence wherever possible; maximum 30 degrees divergence upstream of equipment and 45 degrees convergence downstream.
- F. Fabricate continuously welded round and oval duct fittings in accordance with SMACNA (DCS).

2.04 MANUFACTURED DUCTWORK AND FITTINGS

- A. Spiral Ducts: Round spiral lockseam duct with galvanized steel outer wall.
 - 1. Manufacture in accordance with SMACNA (DCS).
- B. Flexible Ducts: UL 181, Class 1, aluminum laminate and polyester film with latex adhesive supported by helically wound spring steel wire.
 - 1. Insulation: Fiberglass insulation with polyethylene vapor barrier film.
 - 2. Pressure Rating: 10 inches WG positive and 1.0 inches WG negative.
 - 3. Maximum Velocity: 4000 fpm.
 - 4. Temperature Range: Minus 20 degrees F to 210 degrees F.

PART 3 EXECUTION

3.01 INSTALLATION

- A. Install, support, and seal ducts in accordance with SMACNA (DCS).
- B. Install in accordance with manufacturer's instructions.
- C. During construction provide temporary closures of metal or taped polyethylene on open ductwork to prevent construction dust from entering ductwork system.
- D. Duct sizes indicated are inside clear dimensions. For lined ducts, maintain sizes inside lining.
- E. Locate ducts with sufficient space around equipment to allow normal operating and maintenance activities.
- F. Use double nuts and lock washers on threaded rod supports.
- G. Connect terminal units to supply ducts directly or with one foot maximum length of flexible duct. Do not use flexible duct to change direction.

END OF SECTION 23 3100

**SECTION 23 3300
AIR DUCT ACCESSORIES**

PART 1 GENERAL

1.01 SECTION INCLUDES

- A. Air turning devices/extractors.
- B. Backdraft dampers - metal.
- C. Backdraft dampers - fabric.
- D. Combination fire and smoke dampers.
- E. Duct access doors.
- F. Duct test holes.
- G. Fire dampers.
- H. Flexible duct connectors.
- I. Smoke dampers.
- J. Volume control dampers.

1.02 RELATED REQUIREMENTS

- A. Section 23 3100 - HVAC Ducts and Casings.
- B. Section 23 3600 - Air Terminal Units: Pressure regulating damper assemblies.

1.03 REFERENCE STANDARDS

- A. NFPA 90A - Standard for the Installation of Air-Conditioning and Ventilating Systems 2021.
- B. NFPA 92 - Standard for Smoke Control Systems 2018.
- C. SMACNA (DCS) - HVAC Duct Construction Standards Metal and Flexible 2005 (Revised 2009).
- D. UL 33 - Safety Heat Responsive Links for Fire-Protection Service Current Edition, Including All Revisions.

1.04 SUBMITTALS

- A. See Section 01 3000 - Administrative Requirements, for submittal procedures.
- B. Product Data: Provide for shop fabricated assemblies including volume control dampers. Include electrical characteristics and connection requirements.
- C. Manufacturer's Installation Instructions: Provide instructions for fire dampers.

PART 2 PRODUCTS

2.01 AIR TURNING DEVICES/EXTRACTORS

- A. Multi-blade device with blades aligned in short dimension; steel construction; with individually adjustable blades, mounting straps.

2.02 BACKDRAFT DAMPERS - METAL

- A. Gravity Backdraft Dampers, Size 18 by 18 inches or Smaller, Furnished with Air Moving Equipment: Air moving equipment manufacturer's standard construction.

2.03 BACKDRAFT DAMPERS - FABRIC

- A. Fabric Backdraft Dampers: Factory-fabricated.
 - 1. Blades: Neoprene coated fabric material.
 - 2. Birdscreen: 1/2 inch nominal mesh of galvanized steel or aluminum.
 - 3. Maximum Velocity: 1000 fpm (5 mps) face velocity.

2.04 COMBINATION FIRE AND SMOKE DAMPERS

2.05 DUCT ACCESS DOORS

- A. Fabricate in accordance with SMACNA (DCS) and as indicated.

14540 / WV State Tax First Floor Renovations	23 3300 - 1	Air Duct Accessories
--	-------------	----------------------

2.06 DUCT TEST HOLES

- A. Temporary Test Holes: Cut or drill in ducts as required. Cap with neat patches, neoprene plugs, threaded plugs, or threaded or twist-on metal caps.
- B. Permanent Test Holes: Factory fabricated, air tight flanged fittings with screw cap. Provide extended neck fittings to clear insulation.

2.07 FIRE DAMPERS

- A. Manufacturers:
 - 1. Louvers & Dampers, Inc, a brand of Mestek, Inc: www.louvers-dampers.com/#sle.
 - 2. Pottorff: www.pottorff.com/#sle.
 - 3. Ruskin Company: www.ruskin.com/#sle.
- B. Horizontal Dampers: Galvanized steel, 22 gage, 0.0299 inch frame, stainless steel closure spring, and lightweight, heat retardant non-asbestos fabric blanket.
- C. Curtain Type Dampers: Galvanized steel with interlocking blades. Provide stainless steel closure springs and latches for horizontal installations or closure under air flow conditions. Configure with blades out of air stream except for 1.0 inch pressure class ducts up to 12 inches in height.
- D. Fusible Links: UL 33, separate at 160 degrees F with adjustable link straps for combination fire/balancing dampers.

2.08 FLEXIBLE DUCT CONNECTORS

- A. Fabricate in accordance with SMACNA (DCS) and as indicated.
- B. Flexible Duct Connections: Fabric crimped into metal edging strip.
- C. Leaded Vinyl Sheet: Minimum 0.55 inch thick, 0.87 lbs per sq ft, 10 dB attenuation in 10 to 10,000 Hz range.
- D. Maximum Installed Length: 14 inch.

2.09 SMOKE DAMPERS

2.10 VOLUME CONTROL DAMPERS

- A. Fabricate in accordance with SMACNA (DCS) and as indicated.
- B. Quadrants:
 - 1. Provide locking, indicating quadrant regulators on single and multi-blade dampers.
 - 2. On insulated ducts mount quadrant regulators on stand-off mounting brackets, bases, or adapters.
 - 3. Where rod lengths exceed 30 inches provide regulator at both ends.

PART 3 EXECUTION

3.01 INSTALLATION

- A. Install accessories in accordance with manufacturer's instructions, NFPA 90A, and follow SMACNA (DCS). Refer to Section 23 3100 for duct construction and pressure class.
- B. Provide backdraft dampers on exhaust fans or exhaust ducts nearest to outside and where indicated.
- C. Provide duct test holes where indicated and required for testing and balancing purposes.
- D. Provide fire dampers, combination fire and smoke dampers, and smoke dampers at locations indicated, where ducts and outlets pass through fire rated components, and where required by Authorities Having Jurisdiction. Install with required perimeter mounting angles, sleeves, breakaway duct connections, corrosion resistant springs, bearings, bushings and hinges.
- E. Install smoke dampers and combination smoke and fire dampers in accordance with NFPA 92.
- F. Demonstrate re-setting of fire dampers to Owner's representative.
- G. Provide balancing dampers at points on supply, return, and exhaust systems where branches are taken from larger ducts as required for air balancing. Install minimum 2 duct widths from

14540 / WV State Tax First Floor Renovations	23 3300 - 2	Air Duct Accessories
--	-------------	----------------------

duct take-off.

- H. Provide balancing dampers on high velocity systems where indicated. Refer to Section 23 3600 - Air Terminal Units.

END OF SECTION 23 3300

14540 / WV State Tax First Floor Renovations	23 3300 - 3	Air Duct Accessories
--	-------------	----------------------

This page intentionally left blank

**SECTION 23 3600
AIR TERMINAL UNITS**

PART 1 GENERAL

1.01 SECTION INCLUDES

- A. Single-duct terminal units.
 - 1. Single-duct, variable-volume units.
- B. Air volume control valves.

1.02 RELATED REQUIREMENTS

- A. Section 23 3100 - HVAC Ducts and Casings.

1.03 REFERENCE STANDARDS

- A. AHRI 410 - Forced-Circulation Air-Cooling and Air-Heating Coils 2001, with Addendum (2011).
- B. AHRI 880 (I-P) - Performance Rating of Air Terminals 2017.
- C. ASTM A492 - Standard Specification for Stainless Steel Rope Wire 1995 (Reapproved 2013).
- D. ASTM A603 - Standard Specification for Metallic-Coated Steel Structural Wire Rope 2019.
- E. ASTM C1071 - Standard Specification for Fibrous Glass Duct Lining Insulation (Thermal and Sound Absorbing Material) 2019.
- F. NFPA 70 - National Electrical Code Most Recent Edition Adopted by Authority Having Jurisdiction, Including All Applicable Amendments and Supplements.
- G. NFPA 90A - Standard for the Installation of Air-Conditioning and Ventilating Systems 2021.
- H. SMACNA (SRM) - Seismic Restraint Manual Guidelines for Mechanical Systems 2008.

1.04 SUBMITTALS

- A. See Section 01 3000 - Administrative Requirements for submittal procedures.
- B. Product Data: Provide data indicating configuration, general assembly, and materials used in fabrication. Include catalog performance ratings that indicate air flow, static pressure, and NC designation. Include electrical characteristics and connection requirements.
- C. Shop Drawings: Indicate configuration, general assembly, and materials used in fabrication, and electrical characteristics and connection requirements.
- D. Certificates: Certify that coils are tested and rated in accordance with AHRI 410.
- E. Manufacturer's Installation Instructions: Indicate support and hanging details, installation instructions, recommendations, and service clearances required.
- F. Project Record Documents: Record actual locations of units and locations of access doors required for access of valving.
- G. Operation and Maintenance Data: Include manufacturer's descriptive literature, operating instructions, maintenance and repair data, and parts lists. Include directions for resetting constant-volume regulators.
- H. Warranty: Submit manufacturer warranty and ensure forms have been completed in Owner's name and registered with manufacturer.

1.05 WARRANTY

- A. See Section 01 7800 - Closeout Submittals, for additional warranty requirements.
- B. Provide five year manufacturer warranty for air terminal units.

PART 2 PRODUCTS

2.01 SINGLE-DUCT, VARIABLE-VOLUME UNITS

- A. Manufacturers:
 - 1. Carrier, a part of UTC Building and Industrial Systems, a unit of United Technologies Corp.: www.commercial.carrier.com/#sle.

14540 / WV State Tax First Floor Renovations	23 3600 - 1	Air Terminal Units
--	-------------	--------------------

2. Johnson Controls, Inc: www.johnsoncontrols.com/#sle.
 3. Price Industries, Inc: www.priceindustries.com/#sle.
 4. Trane, a brand of Ingersoll Rand: www.trane.com/#sle.
- B. General:
1. Factory-assembled, AHRI 880 (I-P) rated and bearing the AHRI seal, air volume control terminal with damper assembly, flow sensor, externally mounted volume controller, duct collars, and all required features.
 2. Control box bearing identification, including but not necessarily limited to nominal cfm, maximum and minimum factory-set airflow limits, coil type and coil (right or left hand) connection, where applicable.
- C. Unit Casing:
1. Minimum 22 gage, 0.0299 inch galvanized steel.
 2. Air Inlet Collar: Provide round, suitable for standard flexible duct sizes.
 3. Unit Discharge: Rectangular, with slip-and-drive connections.
 4. Acceptable Liners:
 - a. 1/2 inch thick, coated, fibrous-glass complying with ASTM C1071.
 - 1) Secure with adhesive.
 - 2) Coat edges exposed to airstream with NFPA 90A approved sealant.
 - 3) Cover liner with non-porous foil.
 - b. Liner not to contain pentabrominated diphenyl ether (CAS #32534-81-9) or octabrominated diphenyl ether.
- D. Damper Assembly:
1. Heavy-gage, galvanized steel or extruded aluminum construction with solid steel, nickel-plated shaft pivoting on HDPE, self-lubricating bearings.
 2. Provide integral position indicator or alternative method for indicating damper position over full range of 90 degrees.
 3. Incorporate low leak damper blades for tight airflow shutoff.
- E. Hot Water Heating Coil:
1. Coil Casing: Minimum 22 gage, 0.0299 inch galvanized steel, factory-installed on terminal discharge with rectangular outlet, duct connection type.
 - a. Access Door: Gasketed and insulated located on bottom and downstream of coils.
 2. Coil Fins: Aluminum or aluminum plated fins, mechanically-bonded to seamless copper tubes.
 - a. Fins to be formed in a high heat transfer sine wave configuration.
 3. Coil leak tested to minimum 350 psig.
 4. Base performance data on tests run in accordance with AHRI 410 and units to bear AHRI 410 label.
- F. Electrical Requirements:
1. Single-point power connection.
 2. Equipment wiring to comply with requirements of NFPA 70.
- G. Control Transformers: Factory supplied and mounted for electric and electronic control applications.
- H. Controls:
1. DDC (Direct-Digital Controls):
 - a. Bi-directional Damper Actuator: 24 volt, powered closed, spring return open.
 - b. Microprocessor-Based Controller: Air volume controller, pressure-independent with electronic airflow transducers, factory-calibrated maximum and minimum CFM's.
 - 1) Occupied and unoccupied operating mode.
 - 2) Remote reset of temperature or CFM set points.
 - 3) Proportional, plus integral control of room temperature.
 - 4) Monitoring and adjusting with portable terminal.
 - c. Room Sensor:
 - 1) Compatible with temperature controls specified.

- 2) Wall-mounted, system powered, with temperature set-point adjustment including connection access for portable operator terminal.
2. Control Sequence:
 - a. Suitable for operation with duct pressures between 0.25 and 3.0 inch wg inlet static pressure.
 - b. Include factory-mounted and piped, 5-micron filter; and adjustable, velocity-resetting, high-limit control with amplifying relay.

PART 3 EXECUTION

3.01 INSTALLATION

- A. Install in accordance with manufacturer's instructions.
- B. Install the inlets of air terminal units and air flow sensors a minimum of four duct diameters from elbows, transitions, and duct takeoffs.
- C. Provide ceiling access doors or locate units above easily removable ceiling components.
- D. Support units individually from structure with wire rope complying with ASTM A492 and 16 CFR 1201 in accordance with SMACNA (SRM).
- E. Do not support from ductwork.
- F. Connect to ductwork in accordance with Section 23 3100.

3.02 FIELD QUALITY CONTROL

- A. See Section 01 4000 - Quality Requirements, for additional requirements.
- B. Provide manufacturer's field representative to test, inspect, instruct, and observe field-assembled components and equipment installation, including connections and to assist in field testing. Report results in writing.
 1. Operational Test:
 - a. Test and adjust controls and safeties.

END OF SECTION 23 3600

This page intentionally left blank

**SECTION 26 0505
SELECTIVE DEMOLITION FOR ELECTRICAL**

PART 1 GENERAL

1.01 SECTION INCLUDES

- A. Electrical demolition.

PART 3 EXECUTION

2.01 EXAMINATION

- A. Verify field measurements and circuiting arrangements are as indicated.
- B. Verify that abandoned wiring and equipment serve only abandoned facilities.
- C. Demolition drawings are based on casual field observation and existing record documents.
- D. Report discrepancies to Architect/Engineer before disturbing existing installation.
- E. Beginning of demolition means installer accepts existing conditions.

2.02 PREPARATION

- A. Disconnect electrical systems in walls, floors, and ceilings to be removed.
- B. Coordinate utility service outages with utility company.
- C. Provide temporary wiring and connections to maintain existing systems in service during construction. When work must be performed on energized equipment or circuits, use personnel experienced in such operations.
- D. Existing Electrical Service: Maintain existing system in service until new system is complete and ready for service. Disable system only to make switchovers and connections. Minimize outage duration.
 - 1. Obtain permission from Owner at least 24 hours before partially or completely disabling system.
- E. Existing Fire Alarm System: Maintain existing system in service. Disable system only to make switchovers and connections. Minimize outage duration.
 - 1. Notify Owner before partially or completely disabling system.
 - 2. Make notifications at least 24 hours in advance.
- F. Existing Telephone/Data Network System: Maintain existing system in service until <>. Disable system only to make switchovers and connections. Minimize outage duration.
 - 1. Notify Owner at least 24 hours before partially or completely disabling system.

2.03 DEMOLITION AND EXTENSION OF EXISTING ELECTRICAL WORK

- A. Perform work for removal and disposal of equipment and materials containing toxic substances regulated under the Federal Toxic Substances Control Act (TSCA) in accordance with applicable federal, state, and local regulations. Applicable equipment and materials include, but are not limited to:
 - 1. PCB- and DEHP-containing lighting ballasts.
 - 2. Mercury-containing lamps and tubes, including fluorescent lamps, high intensity discharge (HID), arc lamps, ultra-violet, high pressure sodium, mercury vapor, ignitron tubes, neon, and incandescent.
- B. Remove, relocate, and extend existing installations to accommodate new construction.
- C. Remove abandoned wiring to source of supply.
- D. Remove exposed abandoned conduit, including abandoned conduit above accessible ceiling finishes. Cut conduit flush with walls and floors, and patch surfaces.
- E. Disconnect abandoned outlets and remove devices. Remove abandoned outlets if conduit servicing them is abandoned and removed. Provide blank cover for abandoned outlets that are not removed.

- F. Disconnect and remove electrical devices and equipment serving utilization equipment that has been removed.
- G. Disconnect and remove abandoned luminaires or luminaires to be demolished. Remove brackets, stems, hangers, and other accessories.
- H. Repair adjacent construction and finishes damaged during demolition and extension work.
- I. Maintain access to existing electrical installations that remain active. Modify installation or provide access panel as appropriate.

END OF SECTION 26 0505

14540 / WV State Tax First Floor Renovations	26 0505 - 2	Selective Demolition for Electrical
--	-------------	-------------------------------------

SECTION 26 0519
LOW-VOLTAGE ELECTRICAL POWER CONDUCTORS AND CABLES

PART 1 GENERAL

1.01 SECTION INCLUDES

- A. Single conductor building wire.
- B. Armored cable.
- C. Metal-clad cable.
- D. Wiring connectors.
- E. Electrical tape.
- F. Heat shrink tubing.
- G. Oxide inhibiting compound.
- H. Wire pulling lubricant.
- I. Cable ties.

1.02 RELATED REQUIREMENTS

- A. Section 07 8400 - Firestopping.
- B. Section 26 0526 - Grounding and Bonding for Electrical Systems: Additional requirements for grounding conductors and grounding connectors.
- C. Section 26 0553 - Identification for Electrical Systems: Identification products and requirements.

1.03 REFERENCE STANDARDS

- A. ASTM B3 - Standard Specification for Soft or Annealed Copper Wire 2013 (Reapproved 2018).
- B. ASTM B8 - Standard Specification for Concentric-Lay-Stranded Copper Conductors, Hard, Medium-Hard, or Soft 2011 (Reapproved 2017).
- C. ASTM B33 - Standard Specification for Tin-Coated Soft or Annealed Copper Wire for Electrical Purposes 2010, with Editorial Revision (2020).
- D. ASTM B787/B787M - Standard Specification for 19 Wire Combination Unilay-Stranded Copper Conductors for Subsequent Insulation 2004 (Reapproved 2020).
- E. ASTM D3005 - Standard Specification for Low-Temperature Resistant Vinyl Chloride Plastic Pressure-Sensitive Electrical Insulating Tape 2017.
- F. ASTM D4388 - Standard Specification for Nonmetallic Semi-Conducting and Electrically Insulating Rubber Tapes 2013.
- G. FS A-A-59544 - Cable and Wire, Electrical (Power, Fixed Installation); Federal Specification 2008a (Validated 2019).
- H. NECA 1 - Standard for Good Workmanship in Electrical Construction 2015.
- I. NECA 120 - Standard for Installing Armored Cable (AC) and Metal-Clad Cable (MC) 2012.
- J. NECA 121 - Standard for Installing Nonmetallic-Sheathed Cable (Type NM-B) and Underground Feeder and Branch-Circuit Cable (Type UF) 2007.
- K. NEMA WC 70 - Power Cables Rated 2000 Volts or Less for the Distribution of Electrical Energy 2009.
- L. NETA ATS - Acceptance Testing Specifications for Electrical Power Equipment and Systems 2017.
- M. NFPA 70 - National Electrical Code Most Recent Edition Adopted by Authority Having Jurisdiction, Including All Applicable Amendments and Supplements.
- N. UL 4 - Armored Cable Current Edition, Including All Revisions.
- O. UL 44 - Thermoset-Insulated Wires and Cables Current Edition, Including All Revisions.

14540 / WV State Tax First Floor Renovations	26 0519 - 1	Low-Voltage Electrical Power Conductors and Cables
--	-------------	--

- P. UL 83 - Thermoplastic-Insulated Wires and Cables Current Edition, Including All Revisions.
- Q. UL 183 - Manufactured Wiring Systems Current Edition, Including All Revisions.
- R. UL 486A-486B - Wire Connectors Current Edition, Including All Revisions.
- S. UL 486C - Splicing Wire Connectors Current Edition, Including All Revisions.
- T. UL 486D - Sealed Wire Connector Systems Current Edition, Including All Revisions.
- U. UL 510 - Polyvinyl Chloride, Polyethylene, and Rubber Insulating Tape Current Edition, Including All Revisions.
- V. UL 1569 - Metal-Clad Cables Current Edition, Including All Revisions.

1.04 ADMINISTRATIVE REQUIREMENTS

- A. Coordination:
 - 1. Coordinate sizes of raceways, boxes, and equipment enclosures installed under other sections with the actual conductors to be installed, including adjustments for conductor sizes increased for voltage drop.
 - 2. Coordinate the installation of direct burial cable with other trades to avoid conflicts with piping or other potential conflicts.
 - 3. Coordinate with electrical equipment installed under other sections to provide terminations suitable for use with the conductors to be installed.
 - 4. Notify Architect/Engineer of any conflicts with or deviations from Contract Documents. Obtain direction before proceeding with work.

1.05 SUBMITTALS

- A. Product Data: Provide manufacturer's standard catalog pages and data sheets for conductors and cables, including detailed information on materials, construction, ratings, listings, and available sizes, configurations, and stranding.
- B. Field Quality Control Test Reports.
- C. Manufacturer's Installation Instructions: Indicate application conditions and limitations of use stipulated by product testing agency. Include instructions for storage, handling, protection, examination, preparation, and installation of product.
- D. Project Record Documents: Record actual installed circuiting arrangements. Record actual routing for underground circuits.

1.06 QUALITY ASSURANCE

- A. Conform to requirements of NFPA 70.
- B. Maintain at the project site a copy of each referenced document that prescribes execution requirements.
- C. Manufacturer Qualifications: Company specializing in manufacturing the products specified in this section with minimum three years documented experience.
- D. Product Listing Organization Qualifications: An organization recognized by OSHA as a Nationally Recognized Testing Laboratory (NRTL) and acceptable to authorities having jurisdiction.

1.07 DELIVERY, STORAGE, AND HANDLING

- A. Receive, inspect, handle, and store conductors and cables in accordance with manufacturer's instructions.

1.08 FIELD CONDITIONS

- A. Do not install or otherwise handle thermoplastic-insulated conductors at temperatures lower than 14 degrees F, unless otherwise permitted by manufacturer's instructions. When installation below this temperature is unavoidable, notify Architect and obtain direction before proceeding with work.

14540 / WV State Tax First Floor Renovations	26 0519 - 2	Low-Voltage Electrical Power Conductors and Cables
--	-------------	--

PART 2 PRODUCTS

2.01 CONDUCTOR AND CABLE APPLICATIONS

- A. Do not use conductors and cables for applications other than as permitted by NFPA 70 and product listing.
- B. Provide single conductor building wire installed in suitable raceway unless otherwise indicated, permitted, or required.
- C. Armored cable is permitted only as follows:
 - 1. Where not otherwise restricted, may be used:
 - a. Where concealed above accessible ceilings for final connections from junction boxes to luminaires.
 - 1) Maximum Length: 6 feet.
 - 2. In addition to other applicable restrictions, may not be used:
 - a. Unless approved by Owner.
 - b. Where not approved for use by the authority having jurisdiction.
 - c. Where exposed to view, except in dedicated electrical, communications, and mechanical rooms where not subject to damage.
 - d. Where exposed to damage.
 - e. For damp, wet, or corrosive locations.
 - f. For isolated ground circuits.
- D. Metal-clad cable is permitted only as follows:
 - 1. Where not otherwise restricted, may be used:
 - a. Where concealed above accessible ceilings for final connections from junction boxes to luminaires.
 - 1) Maximum Length: 6 feet.
 - 2. In addition to other applicable restrictions, may not be used:
 - a. Unless approved by Owner.
 - b. Where not approved for use by the authority having jurisdiction.
 - c. Where exposed to view, except in dedicated electrical, communications, and mechanical rooms where not subject to damage.
 - d. Where exposed to damage.
 - e. For damp, wet, or corrosive locations, unless provided with a PVC jacket listed as suitable for those locations.
 - f. For isolated ground circuits, unless provided with an additional isolated/insulated grounding conductor.

2.02 CONDUCTOR AND CABLE GENERAL REQUIREMENTS

- A. Provide products that comply with requirements of NFPA 70.
- B. Provide products listed, classified, and labeled as suitable for the purpose intended.
- C. Provide new conductors and cables manufactured not more than one year prior to installation.
- D. Unless specifically indicated to be excluded, provide all required conduit, boxes, wiring, connectors, etc. as required for a complete operating system.
- E. Comply with NEMA WC 70.
- F. Comply with FS A-A-59544 where applicable.
- G. Thermoplastic-Insulated Conductors and Cables: Listed and labeled as complying with UL 83.
- H. Thermoset-Insulated Conductors and Cables: Listed and labeled as complying with UL 44.
- I. Conductors for Grounding and Bonding: Also comply with Section 26 0526.
- J. Conductors and Cables Installed Where Exposed to Direct Rays of Sun: Listed and labeled as sunlight resistant.
- K. Conductors and Cables Installed Exposed in Spaces Used for Environmental Air (only where specifically permitted): Plenum rated, listed and labeled as suitable for use in return air

plenums.

- L. Conductor Material:
 - 1. Provide copper conductors only. Aluminum conductors are not acceptable for this project. Conductor sizes indicated are based on copper.
 - 2. Copper Conductors: Soft drawn annealed, 98 percent conductivity, uncoated copper conductors complying with ASTM B3, ASTM B8, or ASTM B787/B787M unless otherwise indicated.
 - 3. Tinned Copper Conductors: Comply with ASTM B33.
- M. Minimum Conductor Size:
 - 1. Branch Circuits: 12 AWG.
 - a. Exceptions:
 - 1) 20 A, 120 V circuits longer than 75 feet: 10 AWG, for voltage drop.
 - 2) 20 A, 120 V circuits longer than 150 feet: 8 AWG, for voltage drop.
 - 3) 20 A, 277 V circuits longer than 150 feet: 10 AWG, for voltage drop.
 - 2. Control Circuits: 14 AWG.
- N. Where conductor size is not indicated, size to comply with NFPA 70 but not less than applicable minimum size requirements specified.
- O. Conductor Color Coding:
 - 1. Color code conductors as indicated unless otherwise required by the authority having jurisdiction. Maintain consistent color coding throughout project.
 - 2. Color Coding Method: Integrally colored insulation.
 - a. Conductors size 4 AWG and larger may have black insulation color coded using vinyl color coding electrical tape.
 - 3. Color Code:
 - a. 480Y/277 V, 3 Phase, 4 Wire System:
 - 1) Phase A: Brown.
 - 2) Phase B: Orange.
 - 3) Phase C: Yellow.
 - 4) Neutral/Grounded: Gray.
 - b. 208Y/120 V, 3 Phase, 4 Wire System:
 - 1) Phase A: Black.
 - 2) Phase B: Red.
 - 3) Phase C: Blue.
 - 4) Neutral/Grounded: White.
 - c. Equipment Ground, All Systems: Green.
 - d. Isolated Ground, All Systems: Green with yellow stripe.
 - e. Travelers for 3-Way and 4-Way Switching: Pink.
 - f. For control circuits, comply with manufacturer's recommended color code.

2.03 SINGLE CONDUCTOR BUILDING WIRE

- A. Manufacturers:
 - 1. Copper Building Wire:
 - a. Cerro Wire LLC: www.cerrowire.com/#sle.
 - b. Encore Wire Corporation: www.encorewire.com/#sle.
 - c. General Cable Technologies Corporation: www.generalcable.com/#sle.
 - d. Southwire Company: www.southwire.com/#sle.
- B. Description: Single conductor insulated wire.
- C. Conductor Stranding:
 - 1. Feeders and Branch Circuits:
 - a. Size 10 AWG and Smaller: Solid.
 - b. Size 8 AWG and Larger: Stranded.
 - 2. Control Circuits: Stranded.
- D. Insulation Voltage Rating: 600 V.

14540 / WV State Tax First Floor Renovations	26 0519 - 4	Low-Voltage Electrical Power Conductors and Cables
--	-------------	--

- E. Insulation:
 - 1. Copper Building Wire: Type THHN/THWN or THHN/THWN-2, except as indicated below.
 - a. Installed Underground: Type XHHW-2.

2.04 ARMORED CABLE

- A. Manufacturers:
 - 1. AFC Cable Systems Inc: www.afcweb.com/#sle.
 - 2. Encore Wire Corporation: www.encorewire.com/#sle.
 - 3. Southwire Company: www.southwire.com/#sle.
- B. Description: NFPA 70, Type AC cable listed and labeled as complying with UL 4, and listed for use in classified firestop systems to be used.
- C. Conductor Stranding:
 - 1. Size 10 AWG and Smaller: Solid.
 - 2. Size 8 AWG and Larger: Stranded.
- D. Insulation Voltage Rating: 600 V.
- E. Insulation: Type THHN.
- F. Grounding: Combination of interlocking armor and integral bonding wire.
- G. Armor: Steel, interlocked tape.

2.05 METAL-CLAD CABLE

- A. Manufacturers:
 - 1. AFC Cable Systems Inc: www.afcweb.com/#sle.
 - 2. Encore Wire Corporation: www.encorewire.com/#sle.
 - 3. Southwire Company: www.southwire.com/#sle.
- B. Description: NFPA 70, Type MC cable listed and labeled as complying with UL 1569, and listed for use in classified firestop systems to be used.
- C. Conductor Stranding:
 - 1. Size 10 AWG and Smaller: Solid.
 - 2. Size 8 AWG and Larger: Stranded.
- D. Insulation Voltage Rating: 600 V.
- E. Insulation: Type THHN, THHN/THWN, or THHN/THWN-2.
- F. Provide oversized neutral conductors where indicated or required.
- G. Provide dedicated neutral conductor for each phase conductor where indicated or required.
- H. Grounding: Full-size integral equipment grounding conductor.
 - 1. Provide additional isolated/insulated grounding conductor where indicated or required.
- I. Armor: Steel, interlocked tape.
- J. Provide PVC jacket applied over cable armor where indicated or required for environment of installed location.

2.06 WIRING CONNECTORS

- A. Description: Wiring connectors appropriate for the application, suitable for use with the conductors to be connected, and listed as complying with UL 486A-486B or UL 486C as applicable.
- B. Connectors for Grounding and Bonding: Comply with Section 26 0526.
- C. Wiring Connectors for Splices and Taps:
 - 1. Copper Conductors Size 8 AWG and Smaller: Use twist-on insulated spring connectors.
 - 2. Copper Conductors Size 6 AWG and Larger: Use mechanical connectors or compression connectors.
- D. Wiring Connectors for Terminations:

14540 / WV State Tax First Floor Renovations	26 0519 - 5	Low-Voltage Electrical Power Conductors and Cables
--	-------------	--

1. Provide terminal lugs for connecting conductors to equipment furnished with terminations designed for terminal lugs.
 2. Provide compression adapters for connecting conductors to equipment furnished with mechanical lugs when only compression connectors are specified.
 3. Where over-sized conductors are larger than the equipment terminations can accommodate, provide connectors suitable for reducing to appropriate size, but not less than required for the rating of the overcurrent protective device.
 4. Provide motor pigtail connectors for connecting motor leads in order to facilitate disconnection.
 5. Copper Conductors Size 8 AWG and Larger: Use mechanical connectors or compression connectors where connectors are required.
 6. Stranded Conductors Size 10 AWG and Smaller: Use crimped terminals for connections to terminal screws.
 7. Conductors for Control Circuits: Use crimped terminals for all connections.
- E. Do not use insulation-piercing or insulation-displacement connectors designed for use with conductors without stripping insulation.
- F. Do not use push-in wire connectors as a substitute for twist-on insulated spring connectors.
- G. Twist-on Insulated Spring Connectors: Rated 600 V, 221 degrees F for standard applications and 302 degrees F for high temperature applications; pre-filled with sealant and listed as complying with UL 486D for damp and wet locations.
1. Manufacturers:
 - a. 3M: www.3m.com/#sle.
 - b. Ideal Industries, Inc: www.idealindustries.com/#sle.
 - c. NSI Industries LLC: www.nsiindustries.com/#sle.
- H. Mechanical Connectors: Provide bolted type or set-screw type.
1. Manufacturers:
 - a. Burndy LLC: www.burndy.com/#sle.
 - b. IlSCO: www.ilSCO.com/#sle.
 - c. Thomas & Betts Corporation: www.tnb.com/#sle.
- I. Compression Connectors: Provide circumferential type or hex type crimp configuration.
1. Manufacturers:
 - a. Burndy LLC: www.burndy.com/#sle.
 - b. IlSCO: www.ilSCO.com/#sle.
 - c. Thomas & Betts Corporation: www.tnb.com/#sle.
- J. Crimped Terminals: Nylon-insulated, with insulation grip and terminal configuration suitable for connection to be made.
1. Manufacturers:
 - a. Burndy LLC: www.burndy.com/#sle.
 - b. IlSCO: www.ilSCO.com/#sle.
 - c. Thomas & Betts Corporation: www.tnb.com/#sle.

2.07 WIRING ACCESSORIES

- A. Electrical Tape:
1. Manufacturers:
 - a. 3M: www.3m.com/#sle.
 - b. Plymouth Rubber Europa: www.plymouthrubber.com/#sle.
 2. Vinyl Color Coding Electrical Tape: Integrally colored to match color code indicated; listed as complying with UL 510; minimum thickness of 7 mil; resistant to abrasion, corrosion, and sunlight; suitable for continuous temperature environment up to 221 degrees F.
 3. Vinyl Insulating Electrical Tape: Complying with ASTM D3005 and listed as complying with UL 510; minimum thickness of 7 mil; resistant to abrasion, corrosion, and sunlight; conformable for application down to 0 degrees F and suitable for continuous temperature environment up to 221 degrees F.

4. Rubber Splicing Electrical Tape: Ethylene Propylene Rubber (EPR) tape, complying with ASTM D4388; minimum thickness of 30 mil; suitable for continuous temperature environment up to 194 degrees F and short-term 266 degrees F overload service.
 5. Electrical Filler Tape: Rubber-based insulating moldable putty, minimum thickness of 125 mil; suitable for continuous temperature environment up to 176 degrees F.
 6. Varnished Cambric Electrical Tape: Cotton cambric fabric tape, with or without adhesive, oil-primed and coated with high-grade insulating varnish; minimum thickness of 7 mil; suitable for continuous temperature environment up to 221 degrees F.
 7. Moisture Sealing Electrical Tape: Insulating mastic compound laminated to flexible, all-weather vinyl backing; minimum thickness of 90 mil.
- B. Heat Shrink Tubing: Heavy-wall, split-resistant, with factory-applied adhesive; rated 600 V; suitable for direct burial applications; listed as complying with UL 486D.
1. Manufacturers:
 - a. 3M: www.3m.com/#sle.
 - b. Burndy LLC: www.burndy.com/#sle.
 - c. Thomas & Betts Corporation: www.tnb.com/#sle.
- C. Oxide Inhibiting Compound: Listed; suitable for use with the conductors or cables to be installed.
1. Manufacturers:
 - a. Burndy LLC: www.burndy.com/#sle.
 - b. Ideal Industries, Inc: www.idealindustries.com/#sle.
 - c. IlSCO: www.ilsco.com/#sle.
- D. Wire Pulling Lubricant: Listed; suitable for use with the conductors or cables to be installed and suitable for use at the installation temperature.
1. Manufacturers:
 - a. 3M: www.3m.com/#sle.
 - b. American Polywater Corporation: www.polywater.com/#sle.
 - c. Ideal Industries, Inc: www.idealindustries.com/#sle.
- E. Cable Ties: Material and tensile strength rating suitable for application.
1. Manufacturers:
 - a. Burndy LLC: www.burndy.com/#sle.

PART 3 EXECUTION

3.01 EXAMINATION

- A. Verify that interior of building has been protected from weather.
- B. Verify that work likely to damage wire and cable has been completed.
- C. Verify that raceways, boxes, and equipment enclosures are installed and are properly sized to accommodate conductors and cables in accordance with NFPA 70.
- D. Verify that field measurements are as indicated.
- E. Verify that conditions are satisfactory for installation prior to starting work.

3.02 PREPARATION

- A. Clean raceways thoroughly to remove foreign materials before installing conductors and cables.

3.03 INSTALLATION

- A. Circuiting Requirements:
 1. Unless dimensioned, circuit routing indicated is diagrammatic.
 2. When circuit destination is indicated without specific routing, determine exact routing required.
 3. Arrange circuiting to minimize splices.
 4. Include circuit lengths required to install connected devices within 10 ft of location indicated.

5. Maintain separation of Class 1, Class 2, and Class 3 remote-control, signaling, and power-limited circuits in accordance with NFPA 70.
6. Maintain separation of wiring for emergency systems in accordance with NFPA 70.
7. Circuiting Adjustments: Unless otherwise indicated, when branch circuits are indicated as separate, combining them together in a single raceway is permitted, under the following conditions:
 - a. Provide no more than six current-carrying conductors in a single raceway. Dedicated neutral conductors are considered current-carrying conductors.
 - b. Increase size of conductors as required to account for ampacity derating.
 - c. Size raceways, boxes, etc. to accommodate conductors.
8. Common Neutrals: Unless otherwise indicated, sharing of neutral/grounded conductors among up to three single phase branch circuits of different phases installed in the same raceway is not permitted. Provide dedicated neutral/grounded conductor for each individual branch circuit.
9. Provide oversized neutral/grounded conductors where indicated and as specified below.
 - a. Provide 200 percent rated neutral for feeders fed from K-rated transformers.
 - b. Provide 200 percent rated neutral for feeders serving panelboards with 200 percent rated neutral bus.
- B. Install products in accordance with manufacturer's instructions.
- C. Perform work in accordance with NECA 1 (general workmanship).
- D. Install armored cable (Type AC) in accordance with NECA 120.
- E. Install metal-clad cable (Type MC) in accordance with NECA 120.
- F. Installation in Raceway:
 1. Tape ends of conductors and cables to prevent infiltration of moisture and other contaminants.
 2. Pull all conductors and cables together into raceway at same time.
 3. Do not damage conductors and cables or exceed manufacturer's recommended maximum pulling tension and sidewall pressure.
 4. Use suitable wire pulling lubricant where necessary, except when lubricant is not recommended by the manufacturer.
- G. Exposed Cable Installation (only where specifically permitted):
 1. Route cables parallel or perpendicular to building structural members and surfaces.
 2. Protect cables from physical damage.
- H. Paralleled Conductors: Install conductors of the same length and terminate in the same manner.
- I. Secure and support conductors and cables in accordance with NFPA 70 using suitable supports and methods approved by the authority having jurisdiction. Provide independent support from building structure. Do not provide support from raceways, piping, ductwork, or other systems.
 1. Installation Above Suspended Ceilings: Do not provide support from ceiling support system. Do not provide support from ceiling grid or allow conductors and cables to lay on ceiling tiles.
 2. Installation in Vertical Raceways: Provide supports where vertical rise exceeds permissible limits.
- J. Terminate cables using suitable fittings.
 1. Armored Cable (Type AC):
 - a. Use listed fittings and anti-short, insulating bushings.
 - b. Cut cable armor only using specialized tools to prevent damaging conductors or insulation. Do not use hacksaw or wire cutters to cut armor.
 2. Metal-Clad Cable (Type MC):
 - a. Use listed fittings.

- b. Cut cable armor only using specialized tools to prevent damaging conductors or insulation. Do not use hacksaw or wire cutters to cut armor.
- K. Install conductors with a minimum of 12 inches of slack at each outlet.
- L. Where conductors are installed in enclosures for future termination by others, provide a minimum of 5 feet of slack.
- M. Neatly train and bundle conductors inside boxes, wireways, panelboards and other equipment enclosures.
- N. Group or otherwise identify neutral/grounded conductors with associated ungrounded conductors inside enclosures in accordance with NFPA 70.
- O. Make wiring connections using specified wiring connectors.
 - 1. Make splices and taps only in accessible boxes. Do not pull splices into raceways or make splices in conduit bodies or wiring gutters.
 - 2. Remove appropriate amount of conductor insulation for making connections without cutting, nicking or damaging conductors.
 - 3. Do not remove conductor strands to facilitate insertion into connector.
 - 4. Clean contact surfaces on conductors and connectors to suitable remove corrosion, oxides, and other contaminates. Do not use wire brush on plated connector surfaces.
 - 5. Mechanical Connectors: Secure connections according to manufacturer's recommended torque settings.
 - 6. Compression Connectors: Secure connections using manufacturer's recommended tools and dies.
- P. Insulate splices and taps that are made with uninsulated connectors using methods suitable for the application, with insulation and mechanical strength at least equivalent to unspliced conductors.
 - 1. Dry Locations: Use insulating covers specifically designed for the connectors, electrical tape, or heat shrink tubing.
 - a. For taped connections, first apply adequate amount of rubber splicing electrical tape or electrical filler tape, followed by outer covering of vinyl insulating electrical tape.
 - b. For taped connections likely to require re-entering, including motor leads, first apply varnished cambric electrical tape, followed by adequate amount of rubber splicing electrical tape, followed by outer covering of vinyl insulating electrical tape.
 - 2. Damp Locations: Use insulating covers specifically designed for the connectors, electrical tape, or heat shrink tubing.
 - a. For connections with insulating covers, apply outer covering of moisture sealing electrical tape.
 - b. For taped connections, follow same procedure as for dry locations but apply outer covering of moisture sealing electrical tape.
 - 3. Wet Locations: Use heat shrink tubing.
- Q. Insulate ends of spare conductors using vinyl insulating electrical tape.
- R. Field-Applied Color Coding: Where vinyl color coding electrical tape is used in lieu of integrally colored insulation as permitted in Part 2 under "Color Coding", apply half overlapping turns of tape at each termination and at each location conductors are accessible.
- S. Identify conductors and cables in accordance with Section 26 0553.
- T. Install firestopping to preserve fire resistance rating of partitions and other elements, using materials and methods specified in Section 07 8400.
- U. Unless specifically indicated to be excluded, provide final connections to all equipment and devices, including those furnished by others, as required for a complete operating system.

3.04 FIELD QUALITY CONTROL

- A. See Section 01 4000 - Quality Requirements, for additional requirements.
- B. Inspect and test in accordance with NETA ATS, except Section 4.

14540 / WV State Tax First Floor Renovations	26 0519 - 9	Low-Voltage Electrical Power Conductors and Cables
--	-------------	--

- C. Perform inspections and tests listed in NETA ATS, Section 7.3.2. The insulation resistance test is required for all conductors. The resistance test for parallel conductors listed as optional is not required.
- D. Correct deficiencies and replace damaged or defective conductors and cables.

END OF SECTION 26 0519

14540 / WV State Tax First Floor Renovations	26 0519 - 10	Low-Voltage Electrical Power Conductors and Cables
--	--------------	--

SECTION 26 0526
GROUNDING AND BONDING FOR ELECTRICAL SYSTEMS

PART 1 GENERAL

1.01 SECTION INCLUDES

- A. Grounding and bonding requirements.
- B. Conductors for grounding and bonding.
- C. Connectors for grounding and bonding.

1.02 RELATED REQUIREMENTS

- A. Section 26 0519 - Low-Voltage Electrical Power Conductors and Cables: Additional requirements for conductors for grounding and bonding, including conductor color coding.
 - 1. Includes oxide inhibiting compound.
- B. Section 26 0536 - Cable Trays for Electrical Systems: Additional grounding and bonding requirements for cable tray systems.
- C. Section 26 0553 - Identification for Electrical Systems: Identification products and requirements.

1.03 REFERENCE STANDARDS

- A. NECA 1 - Standard for Good Workmanship in Electrical Construction 2015.
- B. NEMA GR 1 - Grounding Rod Electrodes and Grounding Rod Electrode Couplings 2017.
- C. NETA ATS - Acceptance Testing Specifications for Electrical Power Equipment and Systems 2017.
- D. NFPA 70 - National Electrical Code Most Recent Edition Adopted by Authority Having Jurisdiction, Including All Applicable Amendments and Supplements.
- E. UL 467 - Grounding and Bonding Equipment Current Edition, Including All Revisions.

1.04 ADMINISTRATIVE REQUIREMENTS

- A. Coordination:
 - 1. Notify Architect/Engineer of any conflicts with or deviations from Contract Documents. Obtain direction before proceeding with work.

1.05 QUALITY ASSURANCE

- A. Conform to requirements of NFPA 70.
- B. Maintain at the project site a copy of each referenced document that prescribes execution requirements.
- C. Manufacturer Qualifications: Company specializing in manufacturing the products specified in this section with minimum three years documented experience.
- D. Product Listing Organization Qualifications: An organization recognized by OSHA as a Nationally Recognized Testing Laboratory (NRTL) and acceptable to authorities having jurisdiction.

1.06 DELIVERY, STORAGE, AND HANDLING

- A. Receive, inspect, handle, and store products in accordance with manufacturer's instructions.

PART 2 PRODUCTS

2.01 GROUNDING AND BONDING REQUIREMENTS

- A. Existing Work: Where existing grounding and bonding system components are indicated to be reused, they may be reused only where they are free from corrosion, integrity and continuity are verified, and where acceptable to the authority having jurisdiction.
- B. Do not use products for applications other than as permitted by NFPA 70 and product listing.
- C. Unless specifically indicated to be excluded, provide all required components, conductors, connectors, conduit, boxes, fittings, supports, accessories, etc. as necessary for a complete

14540 / WV State Tax First Floor Renovations	26 0526 - 1	Grounding and Bonding for Electrical Systems
--	-------------	--

grounding and bonding system.

- D. Where conductor size is not indicated, size to comply with NFPA 70 but not less than applicable minimum size requirements specified.
- E. Separately Derived System Grounding:
 - 1. Separately derived systems include, but are not limited to:
 - a. Transformers (except autotransformers such as buck-boost transformers).
 - b. Generators, when neutral is switched in the transfer switch.
 - 2. Provide grounding electrode conductor to connect derived system grounded conductor to nearest effectively grounded metal building frame. Unless otherwise indicated, make connection at neutral (grounded) bus in source enclosure.
 - 3. Provide bonding jumper to connect derived system grounded conductor to nearest metal building frame and nearest metal water piping in the area served by the derived system, where not already used as a grounding electrode for the derived system. Make connection at same location as grounding electrode conductor connection.
 - 4. Where common grounding electrode conductor ground riser is used for tap connections to multiple separately derived systems, provide bonding jumper to connect the metal building frame and metal water piping in the area served by the derived system to the common grounding electrode conductor.
 - 5. Outdoor Source: Where the source of the separately derived system is located outside the building or structure supplied, provide connection to grounding electrode at source in accordance with NFPA 70.
 - 6. Provide system bonding jumper to connect system grounded conductor to equipment ground bus. Make connection at same location as grounding electrode conductor connection. Do not make any other connections between neutral (grounded) conductors and ground on load side of separately derived system disconnect.
 - 7. Where the source and first disconnecting means are in separate enclosures, provide supply-side bonding jumper between source and first disconnecting means.
- F. Bonding and Equipment Grounding:
 - 1. Provide bonding for equipment grounding conductors, equipment ground busses, metallic equipment enclosures, metallic raceways and boxes, device grounding terminals, and other normally non-current-carrying conductive materials enclosing electrical conductors/equipment or likely to become energized as indicated and in accordance with NFPA 70.
 - 2. Provide insulated equipment grounding conductor in each feeder and branch circuit raceway. Do not use raceways as sole equipment grounding conductor.
 - 3. Where circuit conductor sizes are increased for voltage drop, increase size of equipment grounding conductor proportionally in accordance with NFPA 70.
 - 4. Unless otherwise indicated, connect wiring device grounding terminal to branch circuit equipment grounding conductor and to outlet box with bonding jumper.
 - 5. Terminate branch circuit equipment grounding conductors on solidly bonded equipment ground bus only. Do not terminate on neutral (grounded) or isolated/insulated ground bus.
 - 6. Provide bonding jumper across expansion or expansion/deflection fittings provided to accommodate conduit movement.
 - 7. Provide bonding for interior metal piping systems in accordance with NFPA 70. This includes, but is not limited to:
 - a. Metal water piping where not already effectively bonded to metal underground water pipe used as grounding electrode.
 - 8. Provide bonding for interior metal air ducts.
- G. Communications Systems Grounding and Bonding:
 - 1. Provide intersystem bonding termination at service equipment or metering equipment enclosure and at disconnecting means for any additional buildings or structures in accordance with NFPA 70.

2.02 GROUNDING AND BONDING COMPONENTS

- A. General Requirements:

14540 / WV State Tax First Floor Renovations	26 0526 - 2	Grounding and Bonding for Electrical Systems
--	-------------	--

1. Provide products listed, classified, and labeled as suitable for the purpose intended.
2. Provide products listed and labeled as complying with UL 467 where applicable.
- B. Conductors for Grounding and Bonding, in Addition to Requirements of Section 26 0526:
 1. Use insulated copper conductors unless otherwise indicated.
 - a. Exceptions:
 - 1) Use bare copper conductors where installed underground in direct contact with earth.
 - 2) Use bare copper conductors where directly encased in concrete (not in raceway).
- C. Connectors for Grounding and Bonding:
 1. Description: Connectors appropriate for the application and suitable for the conductors and items to be connected; listed and labeled as complying with UL 467.
 2. Unless otherwise indicated, use exothermic welded connections for underground, concealed and other inaccessible connections.
 3. Unless otherwise indicated, use mechanical connectors, compression connectors, or exothermic welded connections for accessible connections.
 - a. Exceptions:
 - 1) Use exothermic welded connections for connections to metal building frame.
 4. Manufacturers - Mechanical and Compression Connectors:
 - a. Advanced Lightning Technology (ALT): www.altfab.com/#sle.
 - b. Burndy LLC: www.burndy.com/#sle.
 - c. Harger Lightning & Grounding: www.harger.com/#sle.
 - d. Thomas & Betts Corporation: www.tnb.com/#sle.
 5. Manufacturers - Exothermic Welded Connections:
 - a. Burndy LLC: www.burndy.com/#sle.
 - b. Cadweld, a brand of Erico International Corporation: www.erico.com/#sle.
 - c. thermOweld, subsidiary of Continental Industries; division of Burndy LLC: www.thermoweld.com/#sle.
- D. Oxide Inhibiting Compound: Comply with Section 26 0519.

PART 3 EXECUTION

3.01 EXAMINATION

- A. Verify that work likely to damage grounding and bonding system components has been completed.
- B. Verify that field measurements are as indicated.
- C. Verify that conditions are satisfactory for installation prior to starting work.

3.02 INSTALLATION

- A. Install products in accordance with manufacturer's instructions.
- B. Perform work in accordance with NECA 1 (general workmanship).
- C. Make grounding and bonding connections using specified connectors.
 1. Remove appropriate amount of conductor insulation for making connections without cutting, nicking or damaging conductors. Do not remove conductor strands to facilitate insertion into connector.
 2. Remove nonconductive paint, enamel, or similar coating at threads, contact points, and contact surfaces.
 3. Exothermic Welds: Make connections using molds and weld material suitable for the items to be connected in accordance with manufacturer's recommendations.
 4. Mechanical Connectors: Secure connections according to manufacturer's recommended torque settings.
 5. Compression Connectors: Secure connections using manufacturer's recommended tools and dies.
- D. Identify grounding and bonding system components in accordance with Section 26 0553.

3.03 FIELD QUALITY CONTROL

- A. See Section 01 4000 - Quality Requirements, for additional requirements.
- B. Inspect and test in accordance with NETA ATS except Section 4.
- C. Perform inspections and tests listed in NETA ATS, Section 7.13.
- D. Perform ground electrode resistance tests under normally dry conditions. Precipitation within the previous 48 hours does not constitute normally dry conditions.
- E. Investigate and correct deficiencies where measured ground resistances do not comply with specified requirements.

END OF SECTION 26 0526

**SECTION 26 0529
HANGERS AND SUPPORTS FOR ELECTRICAL SYSTEMS**

PART 1 GENERAL

1.01 SECTION INCLUDES

- A. Support and attachment requirements and components for equipment, conduit, cable, boxes, and other electrical work.

1.02 RELATED REQUIREMENTS

- A. Section 03 3000 - Cast-in-Place Concrete: Concrete equipment pads.
- B. Section 05 5000 - Metal Fabrications: Materials and requirements for fabricated metal supports.
- C. Section 26 0533.13 - Conduit for Electrical Systems: Additional support and attachment requirements for conduits.
- D. Section 26 0533.16 - Boxes for Electrical Systems: Additional support and attachment requirements for boxes.

1.03 REFERENCE STANDARDS

- A. ASTM A123/A123M - Standard Specification for Zinc (Hot-Dip Galvanized) Coatings on Iron and Steel Products 2017.
- B. ASTM A153/A153M - Standard Specification for Zinc Coating (Hot-Dip) on Iron and Steel Hardware 2016a.
- C. ASTM B633 - Standard Specification for Electrodeposited Coatings of Zinc on Iron and Steel 2019.
- D. MFMA-4 - Metal Framing Standards Publication 2004.
- E. NECA 1 - Standard for Good Workmanship in Electrical Construction 2015.
- F. NFPA 70 - National Electrical Code Most Recent Edition Adopted by Authority Having Jurisdiction, Including All Applicable Amendments and Supplements.
- G. UL 5B - Strut-Type Channel Raceways and Fittings Current Edition, Including All Revisions.

1.04 ADMINISTRATIVE REQUIREMENTS

- A. Coordination:
 - 1. Coordinate sizes and arrangement of supports and bases with the actual equipment and components to be installed.
 - 2. Coordinate the work with other trades to provide additional framing and materials required for installation.
 - 3. Coordinate compatibility of support and attachment components with mounting surfaces at the installed locations.
 - 4. Coordinate the arrangement of supports with ductwork, piping, equipment and other potential conflicts installed under other sections or by others.
 - 5. Notify Architect/Engineer of any conflicts with or deviations from Contract Documents. Obtain direction before proceeding with work.
- B. Sequencing:
 - 1. Do not install products on or provide attachment to concrete surfaces until concrete has fully cured in accordance with Section 03 3000.

1.05 QUALITY ASSURANCE

- A. Comply with NFPA 70.
- B. Comply with applicable building code.
- C. Maintain at the project site a copy of each referenced document that prescribes execution requirements.
- D. Installer Qualifications for Powder-Actuated Fasteners (when specified): Certified by fastener system manufacturer with current operator's license.

14540 / WV State Tax First Floor Renovations	26 0529 - 1	Hangers and Supports for Electrical Systems
--	-------------	---

- E. Installer Qualifications for Field-Welding: As specified in Section 05 5000.
- F. Product Listing Organization Qualifications: An organization recognized by OSHA as a Nationally Recognized Testing Laboratory (NRTL) and acceptable to authorities having jurisdiction.

1.06 DELIVERY, STORAGE, AND HANDLING

- A. Receive, inspect, handle, and store products in accordance with manufacturer's instructions.

PART 2 PRODUCTS

2.01 SUPPORT AND ATTACHMENT COMPONENTS

- A. General Requirements:
 - 1. Provide all required hangers, supports, anchors, fasteners, fittings, accessories, and hardware as necessary for the complete installation of electrical work.
 - 2. Provide products listed, classified, and labeled as suitable for the purpose intended, where applicable.
 - 3. Where support and attachment component types and sizes are not indicated, select in accordance with manufacturer's application criteria as required for the load to be supported with a minimum safety factor of 20%. Include consideration for vibration, equipment operation, and shock loads where applicable.
 - 4. Do not use products for applications other than as permitted by NFPA 70 and product listing.
 - 5. Do not use wire, chain, perforated pipe strap, or wood for permanent supports unless specifically indicated or permitted.
 - 6. Steel Components: Use corrosion resistant materials suitable for the environment where installed.
 - a. Indoor Dry Locations: Use zinc-plated steel or approved equivalent unless otherwise indicated.
 - b. Outdoor and Damp or Wet Indoor Locations: Use galvanized steel, stainless steel, or approved equivalent unless otherwise indicated.
 - c. Zinc-Plated Steel: Electroplated in accordance with ASTM B633.
 - d. Galvanized Steel: Hot-dip galvanized after fabrication in accordance with ASTM A123/A123M or ASTM A153/A153M.
- B. Conduit and Cable Supports: Straps, clamps, etc. suitable for the conduit or cable to be supported.
 - 1. Conduit Straps: One-hole or two-hole type; steel or malleable iron.
 - 2. Conduit Clamps: Bolted type unless otherwise indicated.
 - 3. Manufacturers:
 - a. Cooper Crouse-Hinds, a division of Eaton Corporation: www.cooperindustries.com/#sle.
 - b. Erico International Corporation: www.erico.com/#sle.
 - c. O-Z/Gedney, a brand of Emerson Electric Co: www.emerson.com/#sle.
 - d. Thomas & Betts Corporation: www.tnb.com/#sle.
- C. Outlet Box Supports: Hangers, brackets, etc. suitable for the boxes to be supported.
 - 1. Manufacturers:
 - a. Cooper Crouse-Hinds, a division of Eaton Corporation: www.cooperindustries.com/#sle.
 - b. Erico International Corporation: www.erico.com/#sle.
 - c. O-Z/Gedney, a brand of Emerson Electric Co: www.emerson.com/#sle.
 - d. Thomas & Betts Corporation: www.tnb.com/#sle.
- D. Metal Channel (Strut) Framing Systems: Factory-fabricated continuous-slot metal channel (strut) and associated fittings, accessories, and hardware required for field-assembly of supports.
 - 1. Comply with MFMA-4.

2. Channel (Strut) Used as Raceway (only where specifically indicated): Listed and labeled as complying with UL 5B.
 3. Channel Material:
 - a. Indoor Dry Locations: Use painted steel, zinc-plated steel, or galvanized steel.
 - b. Outdoor and Damp or Wet Indoor Locations: Use galvanized steel.
 4. Minimum Channel Thickness: Steel sheet, 12 gage, 0.1046 inch.
 5. Minimum Channel Dimensions: 1-5/8 inch width by 13/16 inch height.
 6. Manufacturers:
 - a. Cooper B-Line, a division of Eaton Corporation: www.cooperindustries.com/#sle.
 - b. Thomas & Betts Corporation: www.tnb.com/#sle.
 - c. Unistrut, a brand of Atkore International Inc: www.unistrut.com/#sle.
- E. Hanger Rods: Threaded zinc-plated steel unless otherwise indicated.
1. Minimum Size, Unless Otherwise Indicated or Required:
 - a. Equipment Supports: 1/2 inch diameter.
 - b. Single Conduit up to 1 inch (27 mm) trade size: 1/4 inch diameter.
 - c. Single Conduit larger than 1 inch (27 mm) trade size: 3/8 inch diameter.
 - d. Trapeze Support for Multiple Conduits: 3/8 inch diameter.
 - e. Outlet Boxes: 1/4 inch diameter.
 - f. Luminaires: 1/4 inch diameter.
- F. Non-Penetrating Rooftop Supports for Low-Slope Roofs: Steel pedestals with thermoplastic or rubber bases that rest on top of roofing membrane, not requiring any attachment to the roof structure and not penetrating the roofing assembly, with support fixtures as specified.
1. Base Sizes: As required to distribute load sufficiently to prevent indentation of roofing assembly.
 2. Attachment/Support Fixtures: As recommended by manufacturer, same type as indicated for equivalent indoor hangers and supports.
 3. Mounting Height: Provide minimum clearance of 6 inches under supported component to top of roofing.
 4. Manufacturers:
 - a. Cooper B-Line, a division of Eaton Corporation: www.cooperindustries.com/#sle.
 - b. Erico International Corporation: www.erico.com/#sle.
 - c. PHP Systems/Design: www.phpsd.com/#sle.
 - d. Unistrut, a brand of Atkore International Inc: www.unistrut.com/#sle.
- G. Anchors and Fasteners:
1. Unless otherwise indicated and where not otherwise restricted, use the anchor and fastener types indicated for the specified applications.
 2. Concrete: Use preset concrete inserts, expansion anchors, or screw anchors.
 3. Solid or Grout-Filled Masonry: Use expansion anchors or screw anchors.
 4. Hollow Masonry: Use toggle bolts.
 5. Hollow Stud Walls: Use toggle bolts.
 6. Steel: Use beam clamps, machine bolts, or welded threaded studs.
 7. Sheet Metal: Use sheet metal screws.
 8. Wood: Use wood screws.
 9. Plastic and lead anchors are not permitted.
 10. Powder-actuated fasteners are not permitted.
 11. Hammer-driven anchors and fasteners are not permitted.
 12. Preset Concrete Inserts: Continuous metal channel (strut) and spot inserts specifically designed to be cast in concrete ceilings, walls, and floors.
 - a. Comply with MFMA-4.
 - b. Channel Material: Use galvanized steel.
 - c. Minimum Channel Thickness: Steel sheet, 12 gage, 0.1046 inch minimum base metal thickness.
 - d. Manufacturer: Same as manufacturer of metal channel (strut) framing system.

13. Post-Installed Concrete and Masonry Anchors: Evaluated and recognized by ICC Evaluation Service, LLC (ICC-ES) for compliance with applicable building code.
14. Manufacturers - Mechanical Anchors:
 - a. Hilti, Inc: www.us.hilti.com/#sle.
 - b. ITW Red Head, a division of Illinois Tool Works, Inc: www.itwredhead.com/#sle.
 - c. Powers Fasteners, Inc: www.powers.com/#sle.
 - d. Simpson Strong-Tie Company Inc: www.strongtie.com/#sle.

PART 3 EXECUTION

3.01 EXAMINATION

- A. Verify that field measurements are as indicated.
- B. Verify that mounting surfaces are ready to receive support and attachment components.
- C. Verify that conditions are satisfactory for installation prior to starting work.

3.02 INSTALLATION

- A. Install products in accordance with manufacturer's instructions.
- B. Perform work in accordance with NECA 1 (general workmanship).
- C. Install anchors and fasteners in accordance with ICC Evaluation Services, LLC (ICC-ES) evaluation report conditions of use where applicable.
- D. Provide independent support from building structure. Do not provide support from piping, ductwork, or other systems.
- E. Unless specifically indicated or approved by Architect, do not provide support from suspended ceiling support system or ceiling grid.
- F. Unless specifically indicated or approved by Architect, do not provide support from roof deck.
- G. Do not penetrate or otherwise notch or cut structural members without approval of Structural Engineer.
- H. Equipment Support and Attachment:
 1. Use metal fabricated supports or supports assembled from metal channel (strut) to support equipment as required.
 2. Use metal channel (strut) secured to studs to support equipment surface-mounted on hollow stud walls when wall strength is not sufficient to resist pull-out.
 3. Use metal channel (strut) to support surface-mounted equipment in wet or damp locations to provide space between equipment and mounting surface.
 4. Unless otherwise indicated, mount floor-mounted equipment on properly sized 3 inch high concrete pad constructed in accordance with Section 03 3000.
 5. Securely fasten floor-mounted equipment. Do not install equipment such that it relies on its own weight for support.
- I. Preset Concrete Inserts: Use manufacturer provided closure strips to inhibit concrete seepage during concrete pour.
- J. Secure fasteners according to manufacturer's recommended torque settings.
- K. Remove temporary supports.
- L. Identify independent electrical component support wires above accessible ceilings (only where specifically indicated or permitted) with color distinguishable from ceiling support wires in accordance with NFPA 70.

3.03 FIELD QUALITY CONTROL

- A. See Section 01 4000 - Quality Requirements, for additional requirements.
- B. Inspect support and attachment components for damage and defects.
- C. Repair cuts and abrasions in galvanized finishes using zinc-rich paint recommended by manufacturer. Replace components that exhibit signs of corrosion.

14540 / WV State Tax First Floor Renovations	26 0529 - 4	Hangers and Supports for Electrical Systems
--	-------------	---

D. Correct deficiencies and replace damaged or defective support and attachment components.

END OF SECTION 26 0529

14540 / WV State Tax First Floor Renovations	26 0529 - 5	Hangers and Supports for Electrical Systems
--	-------------	---

This page intentionally left blank

**SECTION 26 0533.13
CONDUIT FOR ELECTRICAL SYSTEMS**

PART 1 GENERAL

1.01 SECTION INCLUDES

- A. Galvanized steel rigid metal conduit (RMC).
- B. Aluminum rigid metal conduit (RMC).
- C. Flexible metal conduit (FMC).
- D. Liquidtight flexible metal conduit (LFMC).
- E. Electrical metallic tubing (EMT).
- F. Rigid polyvinyl chloride (PVC) conduit.
- G. Conduit fittings.
- H. Accessories.

1.02 REFERENCE STANDARDS

- A. ANSI C80.1 - American National Standard for Electrical Rigid Steel Conduit (ERSC) 2015.
- B. ANSI C80.3 - American National Standard for Electrical Metallic Tubing -- Steel (EMT-S) 2015.
- C. ANSI C80.5 - American National Standard for Electrical Rigid Metal Conduit -- Aluminum (ERMC-A) 2015.
- D. ANSI C80.6 - American National Standard for Electrical Intermediate Metal Conduit (EIMC) 2018.
- E. NECA 1 - Standard for Good Workmanship in Electrical Construction 2015.
- F. NECA 101 - Standard for Installing Steel Conduits (Rigid, IMC, EMT) 2013.
- G. NECA 102 - Standard for Installing Aluminum Rigid Metal Conduit 2004.
- H. NEMA FB 1 - Fittings, Cast Metal Boxes, and Conduit Bodies for Conduit, Electrical Metallic Tubing, and Cable 2014.
- I. NEMA TC 2 - Electrical Polyvinyl Chloride (PVC) Conduit 2020.
- J. NEMA TC 3 - Polyvinyl Chloride (PVC) Fittings for Use with Rigid PVC Conduit and Tubing 2016.
- K. NFPA 70 - National Electrical Code Most Recent Edition Adopted by Authority Having Jurisdiction, Including All Applicable Amendments and Supplements.
- L. UL 1 - Flexible Metal Conduit Current Edition, Including All Revisions.
- M. UL 6 - Electrical Rigid Metal Conduit-Steel Current Edition, Including All Revisions.
- N. UL 6A - Electrical Rigid Metal Conduit-Aluminum, Red Brass, and Stainless Steel Current Edition, Including All Revisions.
- O. UL 360 - Liquid-Tight Flexible Steel Conduit Current Edition, Including All Revisions.
- P. UL 514B - Conduit, Tubing, and Cable Fittings Current Edition, Including All Revisions.
- Q. UL 651 - Schedule 40, 80, Type EB and A Rigid PVC Conduit and Fittings Current Edition, Including All Revisions.
- R. UL 797 - Electrical Metallic Tubing-Steel Current Edition, Including All Revisions.

1.03 ADMINISTRATIVE REQUIREMENTS

- A. Coordination:
 - 1. Coordinate minimum sizes of conduits with the actual conductors to be installed, including adjustments for conductor sizes increased for voltage drop.
 - 2. Coordinate the arrangement of conduits with structural members, ductwork, piping, equipment and other potential conflicts installed under other sections or by others.

14540 / WV State Tax First Floor Renovations	26 0533.13 - 1	Conduit for Electrical Systems
--	----------------	--------------------------------

3. Verify exact conduit termination locations required for boxes, enclosures, and equipment installed under other sections or by others.
 4. Coordinate the work with other trades to provide roof penetrations that preserve the integrity of the roofing system and do not void the roof warranty.
 5. Notify Architect/Engineer of any conflicts with or deviations from Contract Documents. Obtain direction before proceeding with work.
- B. Sequencing:
1. Do not begin installation of conductors and cables until installation of conduit is complete between outlet, junction and splicing points.

1.04 QUALITY ASSURANCE

- A. Conform to requirements of NFPA 70.
- B. Maintain at the project site a copy of each referenced document that prescribes execution requirements.
- C. Product Listing Organization Qualifications: An organization recognized by OSHA as a Nationally Recognized Testing Laboratory (NRTL) and acceptable to authorities having jurisdiction.

1.05 DELIVERY, STORAGE, AND HANDLING

- A. Receive, inspect, handle, and store conduit and fittings in accordance with manufacturer's instructions.

PART 2 PRODUCTS

2.01 CONDUIT APPLICATIONS

- A. Do not use conduit and associated fittings for applications other than as permitted by NFPA 70 and product listing.
- B. Unless otherwise indicated and where not otherwise restricted, use the conduit types indicated for the specified applications. Where more than one listed application applies, comply with the most restrictive requirements. Where conduit type for a particular application is not specified, use galvanized steel rigid metal conduit.
- C. Underground:
 1. More than 5 feet outside foundation wall: Provide schedule 40 PVC conduit. Provide cast metal boxes or non-metallic boxes.
 2. Within 5 feet from foundation wall: Provide galvanized steel rigid metal conduit. Provide cast metal or non-metallic boxes.
 3. Exterior, Direct-Buried: Use rigid PVC conduit.
 4. Exterior, Embedded Within Concrete: Use rigid PVC conduit.
 5. Where rigid polyvinyl (PVC) conduit is provided, transition to galvanized steel rigid metal conduit where emerging from underground.
 6. Where rigid polyvinyl (PVC) conduit larger than 2 inch (53 mm) trade size is provided, use galvanized steel rigid metal conduit elbows for bends.
- D. Concealed Within Masonry Walls: Use electrical metallic tubing (EMT).
- E. Concealed Within Hollow Stud Walls: Use electrical metallic tubing (EMT).
- F. Concealed Above Accessible Ceilings: Use electrical metallic tubing (EMT).
- G. Interior, Damp or Wet Locations: Use galvanized steel rigid metal conduit.
- H. Exposed, Interior, Not Subject to Physical Damage: Use electrical metallic tubing (EMT).
- I. Exposed, Interior, Subject to Physical Damage: Use galvanized steel rigid metal conduit or intermediate metal conduit (IMC).
 1. Locations subject to physical damage include, but are not limited to:
 - a. Where exposed below 8 feet, except within electrical and communication rooms or closets.
- J. Exposed, Exterior: Use galvanized steel rigid metal conduit.

14540 / WV State Tax First Floor Renovations	26 0533.13 - 2	Conduit for Electrical Systems
--	----------------	--------------------------------

- K. Connections to Luminaires Above Accessible Ceilings: Use flexible metal conduit.
 - 1. Maximum Length: 6 feet.
- L. Connections to Vibrating Equipment:
 - 1. Dry Locations: Use flexible metal conduit.
 - 2. Damp, Wet, or Corrosive Locations: Use liquidtight flexible metal conduit.
 - 3. Maximum Length: 6 feet unless otherwise indicated.
 - 4. Vibrating equipment includes, but is not limited to:
 - a. Transformers.
 - b. Motors.

2.02 CONDUIT REQUIREMENTS

- A. Existing Work: Where existing conduits are indicated to be reused, they may be reused only where they comply with specified requirements, are free from corrosion, and integrity is verified by pulling a mandrel through them.
- B. Communications Systems Conduits: Also comply with Section 27 1000.
- C. Fittings for Grounding and Bonding: Also comply with Section 26 0526.
- D. Provide all conduit, fittings, supports, and accessories required for a complete raceway system.
- E. Provide products listed, classified, and labeled as suitable for the purpose intended.
- F. Minimum Conduit Size, Unless Otherwise Indicated:
 - 1. Branch Circuits: 3/4 inch (21 mm) trade size.
 - 2. Branch Circuit Homeruns: 3/4 inch (21 mm) trade size.
- G. Where conduit size is not indicated, size to comply with NFPA 70 but not less than applicable minimum size requirements specified.

2.03 GALVANIZED STEEL RIGID METAL CONDUIT (RMC)

- A. Manufacturers:
 - 1. Allied Tube & Conduit: www.alliedeg.com/#sle.
 - 2. Republic Conduit: www.republic-conduit.com/#sle.
 - 3. Wheatland Tube, a Division of Zekelman Industries: www.wheatland.com/#sle.
- B. Description: NFPA 70, Type RMC galvanized steel rigid metal conduit complying with ANSI C80.1 and listed and labeled as complying with UL 6.
- C. Fittings:
 - 1. Manufacturers:
 - a. Bridgeport Fittings Inc: www.bptfittings.com/#sle.
 - b. O-Z/Gedney, a brand of Emerson Electric Co: www.emerson.com/#sle.
 - c. Thomas & Betts Corporation: www.tnb.com/#sle.
 - 2. Non-Hazardous Locations: Use fittings complying with NEMA FB 1 and listed and labeled as complying with UL 514B.
 - 3. Material: Use steel or malleable iron.
 - 4. Connectors and Couplings: Use threaded type fittings only. Threadless set screw and compression (gland) type fittings are not permitted.

2.04 ALUMINUM RIGID METAL CONDUIT (RMC)

- A. Manufacturers:
 - 1. Allied Tube & Conduit: www.alliedeg.com/#sle.
 - 2. Republic Conduit: www.republic-conduit.com/#sle.
 - 3. Wheatland Tube, a Division of Zekelman Industries: www.wheatland.com/#sle.
- B. Description: NFPA 70, Type RMC aluminum rigid metal conduit complying with ANSI C80.5 and listed and labeled as complying with UL 6A.
- C. Fittings:
 - 1. Manufacturers:
 - a. Bridgeport Fittings Inc: www.bptfittings.com/#sle.

14540 / WV State Tax First Floor Renovations	26 0533.13 - 3	Conduit for Electrical Systems
--	----------------	--------------------------------

- b. O-Z/Gedney, a brand of Emerson Electric Co: www.emerson.com/#sle.
 - c. Thomas & Betts Corporation: www.tnb.com/#sle.
- 2. Non-Hazardous Locations: Use fittings complying with NEMA FB 1 and listed and labeled as complying with UL 514B.
- 3. Material: Use aluminum.
- 4. Connectors and Couplings: Use threaded type fittings only. Threadless set screw and compression (gland) type fittings are not permitted.

2.05 FLEXIBLE METAL CONDUIT (FMC)

- A. Manufacturers:
 - 1. AFC Cable Systems, Inc: www.afcweb.com/#sle.
 - 2. Electri-Flex Company: www.electriflex.com/#sle.
 - 3. International Metal Hose: www.metalhose.com/#sle.
- B. Description: NFPA 70, Type FMC standard wall steel flexible metal conduit listed and labeled as complying with UL 1, and listed for use in classified firestop systems to be used.
- C. Fittings:
 - 1. Manufacturers:
 - a. Bridgeport Fittings Inc: www.bptfittings.com/#sle.
 - b. O-Z/Gedney, a brand of Emerson Electric Co: www.emerson.com/#sle.
 - c. Thomas & Betts Corporation: www.tnb.com/#sle.
 - 2. Description: Fittings complying with NEMA FB 1 and listed and labeled as complying with UL 514B.
 - 3. Material: Use steel or malleable iron.

2.06 LIQUIDTIGHT FLEXIBLE METAL CONDUIT (LFMC)

- A. Manufacturers:
 - 1. AFC Cable Systems, Inc: www.afcweb.com/#sle.
 - 2. Electri-Flex Company: www.electriflex.com/#sle.
 - 3. International Metal Hose: www.metalhose.com/#sle.
- B. Description: NFPA 70, Type LFMC polyvinyl chloride (PVC) jacketed steel flexible metal conduit listed and labeled as complying with UL 360.
- C. Fittings:
 - 1. Manufacturers:
 - a. Bridgeport Fittings Inc: www.bptfittings.com/#sle.
 - b. O-Z/Gedney, a brand of Emerson Electric Co: www.emerson.com/#sle.
 - c. Thomas & Betts Corporation: www.tnb.com/#sle.
 - 2. Description: Fittings complying with NEMA FB 1 and listed and labeled as complying with UL 514B.
 - 3. Material: Use steel or malleable iron.

2.07 ELECTRICAL METALLIC TUBING (EMT)

- A. Manufacturers:
 - 1. Allied Tube & Conduit: www.alliedeg.com/#sle.
 - 2. Republic Conduit: www.republic-conduit.com/#sle.
 - 3. Wheatland Tube, a Division of Zekelman Industries: www.wheatland.com/#sle.
- B. Description: NFPA 70, Type EMT steel electrical metallic tubing complying with ANSI C80.3 and listed and labeled as complying with UL 797.
- C. Fittings:
 - 1. Manufacturers:
 - a. Bridgeport Fittings Inc: www.bptfittings.com/#sle.
 - b. O-Z/Gedney, a brand of Emerson Electric Co: www.emerson.com/#sle.
 - c. Thomas & Betts Corporation: www.tnb.com/#sle.
 - 2. Description: Fittings complying with NEMA FB 1 and listed and labeled as complying with UL 514B.

14540 / WV State Tax First Floor Renovations	26 0533.13 - 4	Conduit for Electrical Systems
--	----------------	--------------------------------

3. Material: Use steel or malleable iron.
4. Connectors and Couplings: Use compression (gland) or set-screw type.
 - a. Do not use indenter type connectors and couplings.

2.08 RIGID POLYVINYL CHLORIDE (PVC) CONDUIT

- A. Manufacturers:
 1. Cantex Inc: www.cantexinc.com/#sle.
 2. Carlon, a brand of Thomas & Betts Corporation: www.carlon.com/#sle.
 3. JM Eagle: www.jmeagle.com/#sle.
- B. Description: NFPA 70, Type PVC rigid polyvinyl chloride conduit complying with NEMA TC 2 and listed and labeled as complying with UL 651; Schedule 40 unless otherwise indicated, Schedule 80 where subject to physical damage; rated for use with conductors rated 90 degrees C.
- C. Fittings:
 1. Manufacturer: Same as manufacturer of conduit to be connected.
 2. Description: Fittings complying with NEMA TC 3 and listed and labeled as complying with UL 651; material to match conduit.

2.09 ACCESSORIES

- A. Conduit Joint Compound: Corrosion-resistant, electrically conductive; suitable for use with the conduit to be installed.
- B. Solvent Cement for PVC Conduit and Fittings: As recommended by manufacturer of conduit and fittings to be installed.
- C. Pull Strings: Use nylon cord with average breaking strength of not less than 200 pound-force.

PART 3 EXECUTION

3.01 EXAMINATION

- A. Verify that field measurements are as indicated.
- B. Verify that mounting surfaces are ready to receive conduits.
- C. Verify that conditions are satisfactory for installation prior to starting work.

3.02 INSTALLATION

- A. Install products in accordance with manufacturer's instructions.
- B. Perform work in accordance with NECA 1 (general workmanship).
- C. Install galvanized steel rigid metal conduit (RMC) in accordance with NECA 101.
- D. Install aluminum rigid metal conduit (RMC) in accordance with NECA 102.
- E. Install rigid polyvinyl chloride (PVC) conduit in accordance with NECA 111.
- F. Do not support conduit with wire or perforated pipe straps. Remove wire used for temporary supports.
- G. Cut conduit square using sawer or pipecutter. Deburr cut ends.
- H. Conduit Routing:
 1. Unless dimensioned, conduit routing indicated is diagrammatic.
 2. When conduit destination is indicated without specific routing, determine exact routing required.
 3. Conduits in the following areas may be exposed, unless otherwise indicated:
 - a. Electrical rooms.
 - b. Mechanical equipment rooms.
 - c. Within joists in areas with no ceiling.
 4. Unless otherwise approved, do not route conduits exposed:
 - a. Across floors.
 - b. Across roofs.
 - c. Across top of parapet walls.

- d. Across building exterior surfaces.
- 5. Conduits installed underground or embedded in concrete may be routed in the shortest possible manner unless otherwise indicated. Route all other conduits parallel or perpendicular to building structure and surfaces, following surface contours where practical.
- 6. Arrange conduit to maintain adequate headroom, clearances, and access.
- 7. Arrange conduit to provide no more than the equivalent of four 90 degree bends between pull points.
- 8. Arrange conduit to provide no more than 150 feet between pull points.
- 9. Route conduits above water and drain piping where possible.
- 10. Arrange conduit to prevent moisture traps. Provide drain fittings at low points and at sealing fittings where moisture may collect.
- 11. Maintain minimum clearance of 6 inches between conduits and piping for other systems.
- 12. Maintain minimum clearance of 12 inches between conduits and hot surfaces. This includes, but is not limited to:
 - a. Heaters.
 - b. Hot water piping.
 - c. Flues.
- 13. Group parallel conduits in the same area together on a common rack.
- I. Conduit Support:
 - 1. Secure and support conduits in accordance with NFPA 70 and Section 26 0529 using suitable supports and methods approved by the authority having jurisdiction.
 - 2. Provide independent support from building structure. Do not provide support from piping, ductwork, or other systems.
 - 3. Installation Above Suspended Ceilings: Do not provide support from ceiling support system. Do not provide support from ceiling grid or allow conduits to lay on ceiling tiles.
 - 4. Use conduit strap to support single surface-mounted conduit.
 - a. Use clamp back spacer with conduit strap for damp and wet locations to provide space between conduit and mounting surface.
 - 5. Use metal channel (strut) with accessory conduit clamps to support multiple parallel surface-mounted conduits.
 - 6. Use conduit clamp to support single conduit from beam clamp or threaded rod.
 - 7. Use trapeze hangers assembled from threaded rods and metal channel (strut) with accessory conduit clamps to support multiple parallel suspended conduits.
 - 8. Use non-penetrating rooftop supports to support conduits routed across rooftops (only where approved).
 - 9. Use of spring steel conduit clips for support of conduits is not permitted.
 - 10. Use of wire for support of conduits is not permitted.
 - 11. Where conduit support intervals specified in NFPA 70 and NECA standards differ, comply with the most stringent requirements.
- J. Connections and Terminations:
 - 1. Use approved zinc-rich paint or conduit joint compound on field-cut threads of galvanized steel conduits prior to making connections.
 - 2. Where two threaded conduits must be joined and neither can be rotated, use three-piece couplings or split couplings. Do not use running threads.
 - 3. Use suitable adapters where required to transition from one type of conduit to another.
 - 4. Provide drip loops for liquidtight flexible conduit connections to prevent drainage of liquid into connectors.
 - 5. Terminate threaded conduits in boxes and enclosures using threaded hubs or double lock nuts for dry locations and raintight hubs for wet locations.
 - 6. Where spare conduits stub up through concrete floors and are not terminated in a box or enclosure, provide threaded couplings equipped with threaded plugs set flush with finished floor.
 - 7. Provide insulating bushings or insulated throats at all conduit terminations to protect conductors.

8. Secure joints and connections to provide maximum mechanical strength and electrical continuity.
- K. Penetrations:
1. Do not penetrate or otherwise notch or cut structural members, including footings and grade beams, without approval of Structural Engineer.
 2. Make penetrations perpendicular to surfaces unless otherwise indicated.
 3. Provide sleeves for penetrations as indicated or as required to facilitate installation. Set sleeves flush with exposed surfaces unless otherwise indicated or required.
 4. Conceal bends for conduit risers emerging above ground.
 5. Seal interior of conduits entering the building from underground at first accessible point to prevent entry of moisture and gases.
 6. Where conduits penetrate waterproof membrane, seal as required to maintain integrity of membrane.
 7. Make penetrations for roof-mounted equipment within associated equipment openings and curbs where possible to minimize roofing system penetrations. Where penetrations are necessary, seal as indicated or as required to preserve integrity of roofing system and maintain roof warranty. Include proposed locations of penetrations and methods for sealing with submittals.
 8. Install firestopping to preserve fire resistance rating of partitions and other elements, using materials and methods specified in Section 07 8400.
- L. Underground Installation:
1. Provide trenching and backfilling in accordance with Section 31 2316.13.
 2. Minimum Cover, Unless Otherwise Indicated or Required:
 - a. Underground, Exterior: 24 inches.
 - b. Under Slab on Grade: 12 inches to bottom of slab.
 3. Provide underground warning tape in accordance with Section 26 0553 along entire conduit length for service entrance where not concrete-encased.
- M. Concrete Encasement: Where conduits not otherwise embedded within concrete are indicated to be concrete-encased, provide concrete in accordance with Section 03 3000 with minimum concrete cover of 3 inches on all sides unless otherwise indicated.
- N. Conduit Movement Provisions: Where conduits are subject to movement, provide expansion and expansion/deflection fittings to prevent damage to enclosed conductors or connected equipment. This includes, but is not limited to:
1. Where conduits cross structural joints intended for expansion, contraction, or deflection.
 2. Where conduits are subject to earth movement by settlement or frost.
- O. Condensation Prevention: Where conduits cross barriers between areas of potential substantial temperature differential, provide sealing fitting or approved sealing compound at an accessible point near the penetration to prevent condensation. This includes, but is not limited to:
1. Where conduits pass from outdoors into conditioned interior spaces.
 2. Where conduits pass from unconditioned interior spaces into conditioned interior spaces.
- P. Provide pull string in all empty conduits and in conduits where conductors and cables are to be installed by others. Leave minimum slack of 12 inches at each end.
- Q. Provide grounding and bonding in accordance with Section 26 0526.
- R. Identify conduits in accordance with Section 26 0553.

3.03 FIELD QUALITY CONTROL

- A. See Section 01 4000 - Quality Requirements, for additional requirements.
- B. Repair cuts and abrasions in galvanized finishes using zinc-rich paint recommended by manufacturer. Replace components that exhibit signs of corrosion.
- C. Correct deficiencies and replace damaged or defective conduits.

14540 / WV State Tax First Floor Renovations	26 0533.13 - 7	Conduit for Electrical Systems
--	----------------	--------------------------------

3.04 CLEANING

- A. Clean interior of conduits to remove moisture and foreign matter.

3.05 PROTECTION

- A. Immediately after installation of conduit, use suitable manufactured plugs to provide protection from entry of moisture and foreign material and do not remove until ready for installation of conductors.

END OF SECTION 26 0533.13

14540 / WV State Tax First Floor Renovations	26 0533.13 - 8	Conduit for Electrical Systems
--	----------------	--------------------------------

SECTION 26 0533.16
BOXES FOR ELECTRICAL SYSTEMS

PART 1 GENERAL

1.01 SECTION INCLUDES

- A. Outlet and device boxes up to 100 cubic inches, including those used as junction and pull boxes.
- B. Cabinets and enclosures, including junction and pull boxes larger than 100 cubic inches.
- C. Boxes and enclosures for integrated power, data, and audio/video.
- D. Underground boxes/enclosures.

1.02 REFERENCE STANDARDS

- A. NECA 1 - Standard for Good Workmanship in Electrical Construction 2015.
- B. NECA 130 - Standard for Installing and Maintaining Wiring Devices 2010.
- C. NEMA FB 1 - Fittings, Cast Metal Boxes, and Conduit Bodies for Conduit, Electrical Metallic Tubing, and Cable 2014.
- D. NEMA OS 1 - Sheet-Steel Outlet Boxes, Device Boxes, Covers, and Box Supports 2013.
- E. NEMA 250 - Enclosures for Electrical Equipment (1000 Volts Maximum) 2020.
- F. NFPA 70 - National Electrical Code Most Recent Edition Adopted by Authority Having Jurisdiction, Including All Applicable Amendments and Supplements.
- G. SCTE 77 - Specification for Underground Enclosure Integrity 2017.
- H. UL 50 - Enclosures for Electrical Equipment, Non-Environmental Considerations Current Edition, Including All Revisions.
- I. UL 50E - Enclosures for Electrical Equipment, Environmental Considerations Current Edition, Including All Revisions.
- J. UL 514A - Metallic Outlet Boxes Current Edition, Including All Revisions.

1.03 ADMINISTRATIVE REQUIREMENTS

- A. Coordination:
 - 1. Coordinate the work with other trades to avoid placement of ductwork, piping, equipment, or other potential obstructions within the dedicated equipment spaces and working clearances for electrical equipment required by NFPA 70.
 - 2. Coordinate arrangement of electrical equipment with the dimensions and clearance requirements of the actual equipment to be installed.
 - 3. Coordinate minimum sizes of boxes with the actual installed arrangement of conductors, clamps, support fittings, and devices, calculated according to NFPA 70.
 - 4. Coordinate minimum sizes of pull boxes with the actual installed arrangement of connected conduits, calculated according to NFPA 70.
 - 5. Coordinate the placement of boxes with millwork, furniture, devices, equipment, etc. installed under other sections or by others.
 - 6. Coordinate the work with other trades to preserve insulation integrity.
 - 7. Coordinate the work with other trades to provide walls suitable for installation of flush-mounted boxes where indicated.
 - 8. Notify Architect/Engineer of any conflicts with or deviations from Contract Documents. Obtain direction before proceeding with work.

1.04 QUALITY ASSURANCE

- A. Comply with requirements of NFPA 70.
- B. Maintain at the project site a copy of each referenced document that prescribes execution requirements.
- C. Product Listing Organization Qualifications: An organization recognized by OSHA as a Nationally Recognized Testing Laboratory (NRTL) and acceptable to authorities having

14540 / WV State Tax First Floor Renovations	26 0533.16 - 1	Boxes for Electrical Systems
--	----------------	------------------------------

jurisdiction.

1.05 DELIVERY, STORAGE, AND HANDLING

- A. Receive, inspect, handle, and store products in accordance with manufacturer's instructions.

PART 2 PRODUCTS

2.01 BOXES

- A. General Requirements:

1. Do not use boxes and associated accessories for applications other than as permitted by NFPA 70 and product listing.
2. Provide all boxes, fittings, supports, and accessories required for a complete raceway system and to accommodate devices and equipment to be installed.
3. Provide products listed, classified, and labeled as suitable for the purpose intended.
4. Where box size is not indicated, size to comply with NFPA 70 but not less than applicable minimum size requirements specified.
5. Provide grounding terminals within boxes where equipment grounding conductors terminate.

- B. Outlet and Device Boxes Up to 100 cubic inches, Including Those Used as Junction and Pull Boxes:

1. Use sheet-steel boxes for dry locations unless otherwise indicated or required.
2. Use cast iron boxes or cast aluminum boxes for damp or wet locations unless otherwise indicated or required; furnish with compatible weatherproof gasketed covers.
3. Use cast iron boxes where exposed galvanized steel rigid metal conduit is used.
4. Use cast aluminum boxes where aluminum rigid metal conduit is used.
5. Use suitable concrete type boxes where flush-mounted in concrete.
6. Use suitable masonry type boxes where flush-mounted in masonry walls.
7. Use raised covers suitable for the type of wall construction and device configuration where required.
8. Use shallow boxes where required by the type of wall construction.
9. Do not use "through-wall" boxes designed for access from both sides of wall.
10. Sheet-Steel Boxes: Comply with NEMA OS 1, and list and label as complying with UL 514A.
11. Cast Metal Boxes: Comply with NEMA FB 1, and list and label as complying with UL 514A; furnish with threaded hubs.
12. Boxes for Supporting Luminaires and Ceiling Fans: Listed as suitable for the type and weight of load to be supported; furnished with fixture stud to accommodate mounting of luminaire where required.
13. Boxes for Ganged Devices: Use multigang boxes of single-piece construction. Do not use field-connected gangable boxes unless specifically indicated or permitted.
14. Minimum Box Size, Unless Otherwise Indicated:
 - a. Wiring Devices: 4 inch square by 1-1/2 inch deep (100 by 38 mm) trade size.
 - b. Communications Systems Outlets: Comply with Section 27 1000.
 - c. Ceiling Outlets: 4 inch octagonal or square by 1-1/2 inch deep (100 by 38 mm) trade size.
15. Wall Plates: Comply with Section 26 2726.
16. Manufacturers:
 - a. Cooper Crouse-Hinds, a division of Eaton Corporation: www.cooperindustries.com/#sle.
 - b. Hubbell Incorporated; Bell Products: www.hubbell-rtb.com/#sle.
 - c. Hubbell Incorporated; RACO Products: www.hubbell-rtb.com/#sle.
 - d. O-Z/Gedney, a brand of Emerson Electric Co: www.emerson.com/#sle.
 - e. Thomas & Betts Corporation: www.tnb.com/#sle.

- C. Cabinets and Enclosures, Including Junction and Pull Boxes Larger Than 100 cubic inches:

1. Comply with NEMA 250, and list and label as complying with UL 50 and UL 50E, or UL 508A.

14540 / WV State Tax First Floor Renovations	26 0533.16 - 2	Boxes for Electrical Systems
--	----------------	------------------------------

2. NEMA 250 Environment Type, Unless Otherwise Indicated:
 - a. Indoor Clean, Dry Locations: Type 1, painted steel.
 - b. Outdoor Locations: Type 3R, painted steel.
3. Junction and Pull Boxes Larger Than 100 cubic inches:
 - a. Provide screw-cover or hinged-cover enclosures unless otherwise indicated.
 - b. Boxes 6 square feet and Larger: Provide sectionalized screw-cover or hinged-cover enclosures.
4. Cabinets and Hinged-Cover Enclosures, Other Than Junction and Pull Boxes:
 - a. Provide lockable hinged covers, all locks keyed alike unless otherwise indicated.
 - b. Back Panels: Painted steel, removable.
 - c. Terminal Blocks: Provide voltage/current ratings and terminal quantity suitable for purpose indicated, with 25 percent spare terminal capacity.
5. Finish for Painted Steel Enclosures: Manufacturer's standard grey unless otherwise indicated.
6. Manufacturers:
 - a. Cooper B-Line, a division of Eaton Corporation: www.cooperindustries.com/#sle.
 - b. Hoffman, a brand of Pentair Technical Products: www.hoffmanonline.com/#sle.
 - c. Hubbell Incorporated; Wiegmann Products: www.hubbell-wiegmann.com/#sle.
- D. Underground Boxes/Enclosures:
 1. Description: In-ground, open bottom boxes furnished with flush, non-skid covers with legend indicating type of service and stainless steel tamper resistant cover bolts.
 2. Size: As indicated on drawings.
 3. Depth: As required to extend below frost line to prevent frost upheaval, but not less than 12 inches.
 4. Applications:
 - a. Sidewalks and Landscaped Areas Subject Only to Occasional Nondeliberate Vehicular Traffic: Use polymer concrete enclosures, with minimum SCTE 77 Tier 8 load rating.
 - b. Parking Lots, in Areas Subject Only To Occasional Nondeliberate Vehicular Traffic: Use polymer concrete enclosures, with minimum SCTE 77 Tier 15 load rating.
 - c. Do not use polymer concrete enclosures in areas subject to deliberate vehicular traffic.

PART 3 EXECUTION

3.01 INSTALLATION

- A. Install products in accordance with manufacturer's instructions.
- B. Install boxes in accordance with NECA 1 (general workmanship) and, where applicable, NECA 130, including mounting heights specified in those standards where mounting heights are not indicated.
- C. Arrange equipment to provide minimum clearances in accordance with manufacturer's instructions and NFPA 70.
- D. Provide separate boxes for emergency power and normal power systems.
- E. Unless otherwise indicated, provide separate boxes for line voltage and low voltage systems.
- F. Unless otherwise indicated, boxes may be surface-mounted where exposed conduits are indicated or permitted.
- G. Box Locations:
 1. Locate boxes to be accessible. Provide access panels in accordance with Section 08 3100 as required where approved by the Architect.
 2. Unless dimensioned, box locations indicated are approximate.
 3. Locate boxes as required for devices installed under other sections or by others.
 - a. Switches, Receptacles, and Other Wiring Devices: Comply with Section 26 2726.
 - b. Communications Systems Outlets: Comply with Section 27 1000.
 4. Locate boxes so that wall plates do not span different building finishes.

14540 / WV State Tax First Floor Renovations	26 0533.16 - 3	Boxes for Electrical Systems
--	----------------	------------------------------

5. Locate boxes so that wall plates do not cross masonry joints.
 6. Unless otherwise indicated, where multiple outlet boxes are installed at the same location at different mounting heights, install along a common vertical center line.
 7. Do not install flush-mounted boxes on opposite sides of walls back-to-back. Provide minimum 6 inches horizontal separation unless otherwise indicated.
 8. Fire Resistance Rated Walls: Install flush-mounted boxes such that the required fire resistance will not be reduced.
 - a. Do not install flush-mounted boxes on opposite sides of walls back-to-back; provide minimum 24 inches separation where wall is constructed with individual noncommunicating stud cavities.
 - b. Do not install flush-mounted boxes with area larger than 16 square inches or such that the total aggregate area of openings exceeds 100 square inches for any 100 square feet of wall area.
 9. Locate junction and pull boxes as indicated, as required to facilitate installation of conductors, and to limit conduit length and/or number of bends between pulling points in accordance with Section 26 0533.13.
 10. Locate junction and pull boxes in the following areas, unless otherwise indicated or approved by the Architect:
 - a. Concealed above accessible suspended ceilings.
 - b. Within joists in areas with no ceiling.
 - c. Electrical rooms.
 - d. Mechanical equipment rooms.
- H. Box Supports:
1. Secure and support boxes in accordance with NFPA 70 and Section 26 0529 using suitable supports and methods approved by the authority having jurisdiction.
 2. Provide independent support from building structure. Do not provide support from piping, ductwork, or other systems.
 3. Installation Above Suspended Ceilings: Do not provide support from ceiling grid or ceiling support system.
 4. Use far-side support to secure flush-mounted boxes supported from single stud in hollow stud walls. Repair or replace supports for boxes that permit excessive movement.
- I. Install boxes plumb and level.
- J. Flush-Mounted Boxes:
1. Install boxes in noncombustible materials such as concrete, tile, gypsum, plaster, etc. so that front edge of box or associated raised cover is not set back from finished surface more than 1/4 inch or does not project beyond finished surface.
 2. Install boxes in combustible materials such as wood so that front edge of box or associated raised cover is flush with finished surface.
 3. Repair rough openings around boxes in noncombustible materials such as concrete, tile, gypsum, plaster, etc. so that there are no gaps or open spaces greater than 1/8 inch at the edge of the box.
- K. Floor-Mounted Cabinets: Mount on properly sized 3 inch high concrete pad constructed in accordance with Section 03 3000.
- L. Install boxes as required to preserve insulation integrity.
- M. Metallic Floor Boxes: Install box level at the proper elevation to be flush with finished floor.
- N. Underground Boxes/Enclosures:
1. Install enclosure on gravel base, minimum 6 inches deep.
 2. Flush-mount enclosures located in concrete or paved areas.
 3. Mount enclosures located in landscaped areas with top at 1 inch above finished grade.
 4. Install additional bracing inside enclosures in accordance with manufacturer's instructions to minimize box sidewall deflections during backfilling. Backfill with cover bolted in place.
- O. Install permanent barrier between ganged wiring devices when voltage between adjacent devices exceeds 300 V.

- P. Install firestopping to preserve fire resistance rating of partitions and other elements, using materials and methods specified in Section 07 8400.
- Q. Close unused box openings.
- R. Install blank wall plates on junction boxes and on outlet boxes with no devices or equipment installed or designated for future use.
- S. Provide grounding and bonding in accordance with Section 26 0526.
- T. Identify boxes in accordance with Section 26 0553.

3.02 CLEANING

- A. Clean interior of boxes to remove dirt, debris, plaster and other foreign material.

3.03 PROTECTION

- A. Immediately after installation, protect boxes from entry of moisture and foreign material until ready for installation of conductors.

END OF SECTION 26 0533.16

This page intentionally left blank

**SECTION 26 0553
IDENTIFICATION FOR ELECTRICAL SYSTEMS**

PART 1 GENERAL

1.01 SECTION INCLUDES

- A. Electrical identification requirements.
- B. Identification nameplates and labels.
- C. Wire and cable markers.
- D. Voltage markers.
- E. Underground warning tape.
- F. Warning signs and labels.

1.02 REFERENCE STANDARDS

- A. ANSI Z535.2 - American National Standard for Environmental and Facility Safety Signs 2011.
- B. ANSI Z535.4 - American National Standard for Product Safety Signs and Labels 2011.
- C. NFPA 70 - National Electrical Code Most Recent Edition Adopted by Authority Having Jurisdiction, Including All Applicable Amendments and Supplements.
- D. NFPA 70E - Standard for Electrical Safety in the Workplace 2021.
- E. UL 969 - Marking and Labeling Systems Current Edition, Including All Revisions.

1.03 ADMINISTRATIVE REQUIREMENTS

- A. Coordination:
 - 1. Verify final designations for equipment, systems, and components to be identified prior to fabrication of identification products.
- B. Sequencing:
 - 1. Do not conceal items to be identified, in locations such as above suspended ceilings, until identification products have been installed.
 - 2. Do not install identification products until final surface finishes and painting are complete.

1.04 QUALITY ASSURANCE

- A. Comply with requirements of NFPA 70.

1.05 FIELD CONDITIONS

- A. Do not install adhesive products when ambient temperature is lower than recommended by manufacturer.

PART 2 PRODUCTS

2.01 IDENTIFICATION REQUIREMENTS

- A. Existing Work: Unless specifically excluded, identify existing elements to remain that are not already identified in accordance with specified requirements.
- B. Identification for Equipment:
 - 1. Use identification nameplate to identify each piece of electrical distribution and control equipment and associated sections, compartments, and components.
 - a. Switchgear:
 - 1) Identify ampere rating.
 - 2) Identify voltage and phase.
 - 3) Identify power source and circuit number. Include location when not within sight of equipment.
 - 4) Use identification nameplate to identify main and tie devices.
 - 5) Use identification nameplate to identify load(s) served for each branch device. Do not identify spares and spaces.
 - b. Panelboards:
 - 1) Identify ampere rating.

14540 / WV State Tax First Floor Renovations	26 0553 - 1	Identification for Electrical Systems
--	-------------	---------------------------------------

- 2) Identify voltage and phase.
- 3) Identify power source and circuit number. Include location when not within sight of equipment.
- 4) Identify main overcurrent protective device. Use identification label for panelboards with a door. For power distribution panelboards without a door, use identification nameplate.
- 5) Use typewritten circuit directory to identify load(s) served for panelboards with a door. Identify spares and spaces using pencil.
- 6) For power panelboards without a door, use identification nameplate to identify load(s) served for each branch device. Do not identify spares and spaces.
- c. Transformers:
 - 1) Identify kVA rating.
 - 2) Identify voltage and phase for primary and secondary.
 - 3) Identify power source and circuit number. Include location when not within sight of equipment.
 - 4) Identify load(s) served. Include location when not within sight of equipment.
- d. Enclosed switches, circuit breakers, and motor controllers:
 - 1) Identify voltage and phase.
 - 2) Identify power source and circuit number. Include location when not within sight of equipment.
 - 3) Identify load(s) served. Include location when not within sight of equipment.
- e. Transfer Switches:
 - 1) Identify voltage and phase.
 - 2) Identify power source and circuit number for both normal power source and standby power source. Include location when not within sight of equipment.
 - 3) Identify load(s) served. Include location when not within sight of equipment.
 - 4) Identify short circuit current rating based on the specific overcurrent protective device type and settings protecting the transfer switch.
2. Emergency System Equipment:
 - a. Use identification nameplate or voltage marker to identify emergency system equipment in accordance with NFPA 70.
 - b. Use identification nameplate at each piece of service equipment to identify type and location of on-site emergency power sources.
3. Use voltage marker to identify highest voltage present for each piece of electrical equipment.
4. Use identification nameplate to identify equipment utilizing series ratings, where permitted, in accordance with NFPA 70.
5. Use identification nameplate to identify switchboards and panelboards utilizing a high leg delta system in accordance with NFPA 70.
6. Use identification nameplate to identify disconnect location for equipment with remote disconnecting means.
7. Use identification label or handwritten text using indelible marker on inside of door at each motor controller to identify nameplate horsepower, full load amperes, code letter, service factor, voltage, and phase of motor(s) controlled.
8. Available Fault Current Documentation: Use identification label to identify the available fault current and date calculations were performed at locations requiring documentation by NFPA 70 including but not limited to the following.
 - a. Service equipment.
 - b. Motor control centers.
9. Arc Flash Hazard Warning Labels: Use warning labels to identify arc flash hazards for electrical equipment, such as switchboards, panelboards, industrial control panels, meter socket enclosures, and motor control centers that are likely to require examination, adjustment, servicing, or maintenance while energized.
 - a. Minimum Size: 3.5 by 5 inches.

- b. Legend: Include orange header that reads "WARNING", followed by the word message "Arc Flash and Shock Hazard; Appropriate PPE Required; Do not operate controls or open covers without appropriate personal protection equipment; Failure to comply may result in injury or death; Refer to NFPA 70E for minimum PPE requirements" or approved equivalent.
 - c. Service Equipment: Include the following information in accordance with NFPA 70.
 - 1) Nominal system voltage.
 - 2) Available fault current.
 - 3) Clearing time of service overcurrent protective device(s).
 - 4) Date label applied.
 - 10. Use warning labels to identify electrical hazards for equipment, compartments, and enclosures containing exposed live parts or exposed conductors operating at over 600 V nominal with the word message "DANGER; HIGH VOLTAGE; KEEP OUT".
- C. Identification for Conductors and Cables:
 - 1. Color Coding for Power Conductors 600 V and Less: Comply with Section 26 0519.
 - 2. Identification for Communications Conductors and Cables: Comply with Section 27 1000.
 - 3. Use identification nameplate or identification label to identify color code for ungrounded and grounded power conductors inside door or enclosure at each piece of feeder or branch-circuit distribution equipment when premises has feeders or branch circuits served by more than one nominal voltage system.
 - 4. Use wire and cable markers to identify circuit number or other designation indicated for power, control, and instrumentation conductors and cables at the following locations:
 - a. At each source and load connection.
 - b. Within boxes when more than one circuit is present.
 - c. Within equipment enclosures when conductors and cables enter or leave the enclosure.
 - d. In cable tray, at maximum intervals of 20 feet.
 - 5. Use wire and cable markers to identify connected grounding electrode system components for grounding electrode conductors.
 - 6. Use underground warning tape to identify direct buried cables.
- D. Identification for Cable Tray: Comply with Section 26 0536.
- E. Identification for Devices:
 - 1. Identification for Communications Devices: Comply with Section 27 1000.
 - 2. Wiring Device and Wallplate Finishes: Comply with Section 26 2726.
 - 3. Factory Pre-Marked Wallplates: Comply with Section 26 2726.
 - 4. Use identification label to identify fire alarm system devices.
 - a. For devices concealed above suspended ceilings, provide additional identification on ceiling tile below device location.
 - 5. Use identification label or engraved wallplate to identify serving branch circuit for all receptacles.
 - a. For receptacles in public areas or in areas as directed by Architect, provide identification on inside surface of wallplate.
 - 6. Use identification label to identify receptacles protected by upstream GFI protection, where permitted.

2.02 IDENTIFICATION NAMEPLATES AND LABELS

- A. Identification Nameplates:
 - 1. Manufacturers:
 - a. Brimar Industries, Inc: www.brimar.com/#sle.
 - b. Kolbi Pipe Marker Co: www.kolbipipemarkers.com/#sle.
 - c. Seton Identification Products: www.seton.com/#sle.
 - 2. Materials:
 - a. Indoor Clean, Dry Locations: Use plastic nameplates.
 - b. Outdoor Locations: Use plastic, stainless steel, or aluminum nameplates suitable for exterior use.

14540 / WV State Tax First Floor Renovations	26 0553 - 3	Identification for Electrical Systems
--	-------------	---------------------------------------

3. Plastic Nameplates: Two-layer or three-layer laminated acrylic or electrically non-conductive phenolic with beveled edges; minimum thickness of 1/16 inch; engraved text.
 - a. Exception: Provide minimum thickness of 1/8 inch when any dimension is greater than 4 inches.
 4. Stainless Steel Nameplates: Minimum thickness of 1/32 inch; engraved or laser-etched text.
 5. Aluminum Nameplates: Anodized; minimum thickness of 1/32 inch; engraved or laser-etched text.
 6. Mounting Holes for Mechanical Fasteners: Two, centered on sides for sizes up to 1 inch high; Four, located at corners for larger sizes.
- B. Identification Labels:
1. Manufacturers:
 - a. Brady Corporation: www.bradyid.com/#sle.
 - b. Brother International Corporation: www.brother-usa.com/#sle.
 - c. Panduit Corp: www.panduit.com/#sle.
 2. Materials: Use self-adhesive laminated plastic labels; UV, chemical, water, heat, and abrasion resistant.
 - a. Use only for indoor locations.
 3. Text: Use factory pre-printed or machine-printed text. Do not use handwritten text unless otherwise indicated.
- C. Format for Equipment Identification:
1. Minimum Size: 1 inch by 2.5 inches.
 2. Legend:
 - a. System designation where applicable:
 - 1) Fire Alarm System: Identify with text "FIRE ALARM".
 - b. Equipment designation or other approved description.
 3. Text: All capitalized unless otherwise indicated.
 4. Minimum Text Height:
 - a. System Designation: 1 inch.
 - b. Equipment Designation: 1/2 inch.
 - c. Exception: Provide minimum text height of 1 inch for equipment located more than 10 feet above floor or working platform.
 5. Color:
 - a. Normal Power System: White text on black background.
- D. Format for Caution and Warning Messages:
1. Minimum Size: 2 inches by 4 inches.
 2. Legend: Include information or instructions indicated or as required for proper and safe operation and maintenance.
 3. Text: All capitalized unless otherwise indicated.
 4. Minimum Text Height: 1/2 inch.
 5. Color: Black text on yellow background unless otherwise indicated.
- E. Format for Receptacle Identification:
1. Minimum Size: 3/8 inch by 1.5 inches.
 2. Legend: Power source and circuit number or other designation indicated.
 - a. Include voltage and phase for other than 120 V, single phase circuits.
 3. Text: All capitalized unless otherwise indicated.
 4. Minimum Text Height: 3/16 inch.
 5. Color: Black text on clear background.
- F. Format for Fire Alarm Device Identification:
1. Minimum Size: 3/8 inch by 1.5 inches.
 2. Legend: Designation indicated and device zone or address.
 3. Text: All capitalized unless otherwise indicated.
 4. Minimum Text Height: 3/16 inch.

5. Color: Red text on white background.

2.03 WIRE AND CABLE MARKERS

- A. Manufacturers:
 - 1. Brady Corporation: www.bradyid.com/#sle.
 - 2. HellermannTyton: www.hellermanntyton.com/#sle.
 - 3. Panduit Corp: www.panduit.com/#sle.
- B. Markers for Conductors and Cables: Use wrap-around self-adhesive vinyl cloth, wrap-around self-adhesive vinyl self-laminating, heat-shrink sleeve, plastic sleeve, plastic clip-on, or vinyl split sleeve type markers suitable for the conductor or cable to be identified.
- C. Markers for Conductor and Cable Bundles: Use plastic marker tags secured by nylon cable ties.
- D. Legend: Power source and circuit number or other designation indicated.
- E. Text: Use factory pre-printed or machine-printed text, all capitalized unless otherwise indicated.
- F. Minimum Text Height: 1/8 inch.
- G. Color: Black text on white background unless otherwise indicated.

2.04 VOLTAGE MARKERS

- A. Manufacturers:
 - 1. Brady Corporation: www.bradyid.com/#sle.
 - 2. Brimar Industries, Inc: www.brimar.com/#sle.
 - 3. Seton Identification Products: www.seton.com/#sle.
- B. Markers for Boxes and Equipment Enclosures: Use factory pre-printed self-adhesive vinyl or self-adhesive vinyl cloth type markers.
- C. Minimum Size:
 - 1. Markers for Equipment: 1 1/8 by 4 1/2 inches.
- D. Legend:
 - 1. Markers for Voltage Identification: Highest voltage present.
- E. Color: Black text on orange background unless otherwise indicated.

2.05 UNDERGROUND WARNING TAPE

- A. Manufacturers:
 - 1. Brady Corporation: www.bradyid.com/#sle.
 - 2. Brimar Industries, Inc: www.brimar.com/#sle.
 - 3. Seton Identification Products: www.seton.com/#sle.
- B. Materials: Use non-detectable type polyethylene tape suitable for direct burial, unless otherwise indicated.
 - 1. Exception: Use foil-backed detectable type tape where required by serving utility or where directed by Owner.
- C. Non-detectable Type Tape: 6 inches wide, with minimum thickness of 4 mil.
- D. Foil-backed Detectable Type Tape: 3 inches wide, with minimum thickness of 5 mil, unless otherwise required for proper detection.
- E. Legend: Type of service, continuously repeated over full length of tape.
- F. Color:
 - 1. Tape for Buried Power Lines: Black text on red background.

2.06 WARNING SIGNS AND LABELS

- A. Manufacturers:
 - 1. Brimar Industries, Inc: www.brimar.com/#sle.
 - 2. Clarion Safety Systems, LLC: www.clarionsafety.com/#sle.
 - 3. Seton Identification Products: www.seton.com/#sle.

- B. Comply with ANSI Z535.2 or ANSI Z535.4 as applicable.
- C. Warning Signs:
 - 1. Materials:
 - a. Indoor Dry, Clean Locations: Use factory pre-printed rigid plastic or self-adhesive vinyl signs.
 - b. Outdoor Locations: Use factory pre-printed rigid aluminum signs.
 - 2. Rigid Signs: Provide four mounting holes at corners for mechanical fasteners.
 - 3. Minimum Size: 7 by 10 inches unless otherwise indicated.
- D. Warning Labels:
 - 1. Materials: Use factory pre-printed or machine-printed self-adhesive polyester or self-adhesive vinyl labels; UV, chemical, water, heat, and abrasion resistant; produced using materials recognized to UL 969.
 - 2. Machine-Printed Labels: Use thermal transfer process printing machines and accessories recommended by label manufacturer.
 - 3. Minimum Size: 2 by 4 inches unless otherwise indicated.

PART 3 EXECUTION

3.01 PREPARATION

- A. Clean surfaces to receive adhesive products according to manufacturer's instructions.

3.02 INSTALLATION

- A. Install products in accordance with manufacturer's instructions.
- B. Install identification products to be plainly visible for examination, adjustment, servicing, and maintenance. Unless otherwise indicated, locate products as follows:
 - 1. Surface-Mounted Equipment: Enclosure front.
 - 2. Flush-Mounted Equipment: Inside of equipment door.
 - 3. Free-Standing Equipment: Enclosure front; also enclosure rear for equipment with rear access.
 - 4. Elevated Equipment: Legible from the floor or working platform.
 - 5. Branch Devices: Adjacent to device.
 - 6. Interior Components: Legible from the point of access.
 - 7. Conduits: Legible from the floor.
 - 8. Boxes: Outside face of cover.
 - 9. Conductors and Cables: Legible from the point of access.
 - 10. Devices: Outside face of cover.
- C. Install identification products centered, level, and parallel with lines of item being identified.
- D. Secure nameplates to exterior surfaces of enclosures using stainless steel screws and to interior surfaces using self-adhesive backing or epoxy cement.
- E. Install self-adhesive labels and markers to achieve maximum adhesion, with no bubbles or wrinkles and edges properly sealed.
- F. Install underground warning tape above buried lines with one tape per trench at 3 inches below finished grade.
- G. Secure rigid signs using stainless steel screws.
- H. Mark all handwritten text, where permitted, to be neat and legible.

3.03 FIELD QUALITY CONTROL

- A. See Section 01 4000 - Quality Requirements, for additional requirements.
- B. Replace self-adhesive labels and markers that exhibit bubbles, wrinkles, curling or other signs of improper adhesion.

END OF SECTION 26 0553

14540 / WV State Tax First Floor Renovations	26 0553 - 6	Identification for Electrical Systems
--	-------------	---------------------------------------

**SECTION 26 2200
LOW-VOLTAGE TRANSFORMERS**

PART 1 GENERAL

1.01 SECTION INCLUDES

- A. General purpose transformers.

1.02 RELATED REQUIREMENTS

- A. Section 03 3000 - Cast-in-Place Concrete: Concrete equipment pads.
- B. Section 26 0526 - Grounding and Bonding for Electrical Systems.
- C. Section 26 0529 - Hangers and Supports for Electrical Systems.
- D. Section 26 0533.13 - Conduit for Electrical Systems: Flexible conduit connections.
- E. Section 26 0553 - Identification for Electrical Systems: Identification products and requirements.
- F. Section 26 2416 - Panelboards.

1.03 REFERENCE STANDARDS

- A. IEEE C57.94 - IEEE Recommended Practice for Installation, Application, Operation, and Maintenance of Dry-Type Distribution and Power Transformers 2015.
- B. IEEE C57.96 - IEEE Standard Guide for Loading Dry-Type Distribution and Power Transformers 2013.
- C. NECA 1 - Standard for Good Workmanship in Electrical Construction 2015.
- D. NECA 409 - Standard for Installing and Maintaining Dry-Type Transformers 2015.
- E. NEMA ST 20 - Dry-Type Transformers for General Applications 2014.
- F. NEMA 250 - Enclosures for Electrical Equipment (1000 Volts Maximum) 2020.
- G. NFPA 70 - National Electrical Code Most Recent Edition Adopted by Authority Having Jurisdiction, Including All Applicable Amendments and Supplements.
- H. UL 506 - Standard for Specialty Transformers Current Edition, Including All Revisions.
- I. UL 1561 - Standard for Dry-Type General Purpose and Power Transformers Current Edition, Including All Revisions.

1.04 ADMINISTRATIVE REQUIREMENTS

- A. Coordination:
 - 1. Coordinate the work with other trades to avoid placement of ductwork, piping, equipment, or other potential obstructions within the dedicated equipment spaces and working clearances required by NFPA 70.
 - 2. Coordinate arrangement of electrical equipment with the dimensions and clearance requirements of the actual equipment to be installed.
 - 3. Coordinate the work with placement of supports, anchors, etc. required for mounting.
 - 4. Verify with manufacturer that conductor terminations are suitable for use with the conductors to be installed.
 - 5. Notify Architect/Engineer of any conflicts with or deviations from Contract Documents. Obtain direction before proceeding with work.

1.05 SUBMITTALS

- A. Product Data: Include voltage, kVA, impedance, tap configurations, insulation system class and rated temperature rise, efficiency, sound level, enclosure ratings, outline and support point dimensions, weight, required clearances, service condition requirements, and installed features.

1.06 QUALITY ASSURANCE

- A. Comply with requirements of NFPA 70.

14540 / WV State Tax First Floor Renovations	26 2200 - 1	Low-Voltage Transformers
--	-------------	--------------------------

- B. Maintain at the project site a copy of each referenced document that prescribes execution requirements.
- C. Manufacturer Qualifications: Company specializing in manufacturing the products specified in this section with minimum three years documented experience.
- D. Product Listing Organization Qualifications: An organization recognized by OSHA as a Nationally Recognized Testing Laboratory (NRTL) and acceptable to authorities having jurisdiction.

1.07 DELIVERY, STORAGE, AND HANDLING

- A. Store in a clean, dry space. Maintain factory wrapping or provide an additional heavy canvas or heavy plastic cover to protect units from dirt, water, construction debris, and traffic.
- B. Handle in accordance with manufacturer's written instructions. Lift only with lugs provided for the purpose. Handle carefully to avoid damage to transformer internal components, enclosure, and finish.

1.08 FIELD CONDITIONS

- A. Ambient Temperature: Do not exceed the following maximum temperatures during and after installation of transformers.
 - 1. Greater than 10 kVA: 104 degrees F maximum.
 - 2. Less than 10 kVA: 77 degrees F maximum.

PART 2 PRODUCTS

2.01 MANUFACTURERS

- A. ABB/GE; <>: www.geindustrial.com/#sle.
- B. Eaton Corporation; <>: www.eaton.com/#sle.
- C. Schneider Electric; Square D Products; <>: www.schneider-electric.us/#sle.
- D. Siemens Industry, Inc; <>: www.usa.siemens.com/#sle.
- E. Source Limitations: Furnish transformers produced by the same manufacturer as the other electrical distribution equipment used for this project and obtained from a single supplier.

2.02 TRANSFORMERS - GENERAL REQUIREMENTS

- A. Description: Factory-assembled, dry type transformers for 60 Hz operation designed and manufactured in accordance with NEMA ST 20 and listed, classified, and labeled as suitable for the purpose intended.
- B. Unless noted otherwise, transformer ratings indicated are for continuous loading according to IEEE C57.96 under the following service conditions:
 - 1. Altitude: Less than 3,300 feet.
 - 2. Ambient Temperature:
 - a. Greater than 10 kVA: Not exceeding 104 degrees F.
 - b. Less than 10 kVA: Not exceeding 77 degrees F.
- C. Core: High grade, non-aging silicon steel with high magnetic permeability and low hysteresis and eddy current losses. Keep magnetic flux densities substantially below saturation point, even at 10 percent primary overvoltage. Tightly clamp core laminations to prevent plate movement and maintain consistent pressure throughout core length.
- D. Impregnate core and coil assembly with non-hydroscopic thermo-setting varnish to effectively seal out moisture and other contaminants.
- E. Basic Impulse Level: 10 kV.
- F. Ground core and coil assembly to enclosure by means of a visible flexible copper grounding strap.
- G. Isolate core and coil from enclosure using vibration-absorbing mounts.
- H. Nameplate: Include transformer connection data, ratings, wiring diagrams, and overload capacity based on rated winding temperature rise.

14540 / WV State Tax First Floor Renovations	26 2200 - 2	Low-Voltage Transformers
--	-------------	--------------------------

2.03 GENERAL PURPOSE TRANSFORMERS

- A. Description: Self-cooled, two winding transformers listed and labeled as complying with UL 506 or UL 1561; ratings as indicated on the drawings.
- B. Insulation System and Allowable Average Winding Temperature Rise:
 - 1. Less than 15 kVA: Class 180 degrees C insulation system with 115 degrees C average winding temperature rise.
 - 2. 15 kVA and Larger: Class 220 degrees C insulation system with 150 degrees C average winding temperature rise.
- C. Coil Conductors: Continuous aluminum windings with terminations brazed or welded.
- D. Winding Taps:
 - 1. Less than 3 kVA: None.
 - 2. 3 kVA through 15 kVA: Two 5 percent full capacity primary taps below rated voltage.
 - 3. 15 kVA through 300 kVA: Two 2.5 percent full capacity primary taps above and four 2.5 percent full capacity primary taps below rated voltage.
 - 4. 500 kVA and Larger: Two 2.5 percent full capacity primary taps above and two 2.5 percent full capacity primary taps below rated voltage.
- E. Energy Efficiency: Comply with 10 CFR 431, Subpart K.
- F. Sound Levels: Standard sound levels complying with NEMA ST 20
- G. Mounting Provisions:
 - 1. Less than 15 kVA: Suitable for wall mounting.
 - 2. 15 kVA through 75 kVA: Suitable for wall, floor, or trapeze mounting.
 - 3. Larger than 75 kVA: Suitable for floor mounting.
- H. Transformer Enclosure: Comply with NEMA ST 20.
 - 1. Environment Type per NEMA 250: Unless otherwise indicated, as specified for the following installation locations:
 - 2. Construction: Steel.
 - a. Less than 15 kVA: Totally enclosed, non-ventilated.
 - b. 15 kVA and Larger: Ventilated.
 - 3. Finish: Manufacturer's standard grey, suitable for outdoor installations.
 - 4. Provide lifting eyes or brackets.

PART 3 EXECUTION

3.01 EXAMINATION

- A. Verify that field measurements are as indicated.
- B. Verify that suitable support frames and anchors are installed where required and that mounting surfaces are ready to receive transformers.
- C. Perform pre-installation tests and inspections on transformers per manufacturer's instructions and as specified in NECA 409. Correct deficiencies prior to installation.
- D. Verify that conditions are satisfactory for installation prior to starting work.

3.02 INSTALLATION

- A. Perform work in accordance with NECA 1 (general workmanship).
- B. Install products in accordance with manufacturer's instructions.
- C. Install transformers in accordance with NECA 409 and IEEE C57.94.
- D. Use flexible conduit, under the provisions of Section 26 0533.13, 2 feet minimum length, for connections to transformer case. Make conduit connections to side panel of enclosure.
- E. Arrange equipment to provide minimum clearances as specified on transformer nameplate and in accordance with manufacturer's instructions and NFPA 70.
- F. Install transformers plumb and level.
- G. Transformer Support:

14540 / WV State Tax First Floor Renovations	26 2200 - 3	Low-Voltage Transformers
--	-------------	--------------------------

1. Provide required support and attachment in accordance with Section 26 0529, where not furnished by transformer manufacturer.
 2. Use integral transformer flanges, accessory brackets furnished by manufacturer, or field-fabricated supports to support wall-mounted transformers.
 3. Unless otherwise indicated, mount floor-mounted transformers on properly sized 3 inch high concrete pad constructed in accordance with Section 03 3000.
 4. Use trapeze hangers assembled from threaded rods and metal channel (strut) to support suspended transformers. Provide independent support from building structure. Do not provide support from piping, ductwork, or other systems.
- H. Provide grounding and bonding in accordance with Section 26 0526.
- I. Remove shipping braces and adjust bolts that attach the core and coil mounting bracket to the enclosure according to manufacturer's recommendations in order to reduce audible noise transmission.
- J. Where not factory-installed, install lugs sized as required for termination of conductors as indicated.

3.03 ADJUSTING

- A. Measure primary and secondary voltages and make appropriate tap adjustments.
- B. Adjust tightness of mechanical and electrical connections to manufacturer's recommended torque settings.

3.04 CLEANING

- A. Clean dirt and debris from transformer components according to manufacturer's instructions.
- B. Repair scratched or marred exterior surfaces to match original factory finish.

END OF SECTION 26 2200

SECTION 26 2416 PANELBOARDS

PART 1 GENERAL

1.01 SECTION INCLUDES

- A. Power distribution panelboards.
- B. Overcurrent protective devices for panelboards.

1.02 RELATED REQUIREMENTS

- A. Section 26 0526 - Grounding and Bonding for Electrical Systems.
- B. Section 26 0529 - Hangers and Supports for Electrical Systems.
- C. Section 26 0553 - Identification for Electrical Systems: Identification products and requirements.
- D. Section 26 2200 - Low-Voltage Transformers: Small power centers with integral primary breaker, transformer, and panelboard.

1.03 REFERENCE STANDARDS

- A. FS W-C-375 - Circuit Breakers, Molded Case; Branch Circuit and Service 2013e (Amended 2017).
- B. NECA 1 - Standard for Good Workmanship in Electrical Construction 2015.
- C. NECA 407 - Standard for Installing and Maintaining Panelboards 2015.
- D. NEMA 250 - Enclosures for Electrical Equipment (1000 Volts Maximum) 2020.
- E. NEMA PB 1 - Panelboards 2011.
- F. NEMA PB 1.1 - General Instructions for Proper Installation, Operation and Maintenance of Panelboards Rated 600 Volts or Less 2013.
- G. NFPA 70 - National Electrical Code Most Recent Edition Adopted by Authority Having Jurisdiction, Including All Applicable Amendments and Supplements.
- H. UL 50 - Enclosures for Electrical Equipment, Non-Environmental Considerations Current Edition, Including All Revisions.
- I. UL 50E - Enclosures for Electrical Equipment, Environmental Considerations Current Edition, Including All Revisions.
- J. UL 67 - Panelboards Current Edition, Including All Revisions.
- K. UL 489 - Molded-Case Circuit Breakers, Molded-Case Switches and Circuit Breaker Enclosures Current Edition, Including All Revisions.

1.04 ADMINISTRATIVE REQUIREMENTS

- A. Coordination:
 - 1. Coordinate the work with other trades to avoid placement of ductwork, piping, equipment, or other potential obstructions within the dedicated equipment spaces and working clearances for electrical equipment required by NFPA 70.
 - 2. Coordinate arrangement of electrical equipment with the dimensions and clearance requirements of the actual equipment to be installed.
 - 3. Verify with manufacturer that conductor terminations are suitable for use with the conductors to be installed.
 - 4. Notify Architect/Engineer of any conflicts with or deviations from Contract Documents. Obtain direction before proceeding with work.

1.05 SUBMITTALS

- A. Product Data: Provide manufacturer's standard catalog pages and data sheets for panelboards, enclosures, overcurrent protective devices, and other installed components and accessories.

14540 / WV State Tax First Floor Renovations	26 2416 - 1	Panelboards
--	-------------	-------------

1.06 QUALITY ASSURANCE

- A. Comply with requirements of NFPA 70.
- B. Manufacturer Qualifications: Company specializing in manufacturing the products specified in this section with minimum three years documented experience.

1.07 DELIVERY, STORAGE, AND HANDLING

- A. Receive, inspect, handle, and store panelboards in accordance with manufacturer's instructions and NECA 407.
- B. Store in a clean, dry space. Maintain factory wrapping or provide an additional heavy canvas or heavy plastic cover to protect units from dirt, water, construction debris, and traffic.
- C. Handle carefully in accordance with manufacturer's written instructions to avoid damage to panelboard internal components, enclosure, and finish.

1.08 FIELD CONDITIONS

- A. Maintain ambient temperature within the following limits during and after installation of panelboards:
 - 1. Panelboards Containing Circuit Breakers: Between 23 degrees F and 104 degrees F.
 - 2. Panelboards Containing Fusible Switches: Between -22 degrees F and 104 degrees F.

PART 2 PRODUCTS

2.01 MANUFACTURERS

- A. ABB/GE; <>: www.geindustrial.com/#sle.
- B. Eaton Corporation; <>: www.eaton.com/#sle.
- C. Schneider Electric; Square D Products; <>: www.schneider-electric.us/#sle.
- D. Siemens Industry, Inc; <>: www.usa.siemens.com/#sle.

2.02 PANELBOARDS - GENERAL REQUIREMENTS

- A. Provide products listed, classified, and labeled as suitable for the purpose intended.
- B. Unless otherwise indicated, provide products suitable for continuous operation under the following service conditions:
 - 1. Altitude: Less than 6,600 feet.
 - 2. Ambient Temperature:
 - a. Panelboards Containing Circuit Breakers: Between 23 degrees F and 104 degrees F.
- C. Short Circuit Current Rating:
 - 1. Provide panelboards with listed short circuit current rating not less than the available fault current at the point of installation.
- D. Mains: Configure for top or bottom incoming feed as indicated or as required for the installation.
- E. Branch Overcurrent Protective Devices: Replaceable without disturbing adjacent devices.
- F. Bussing: Sized in accordance with UL 67 temperature rise requirements.
 - 1. Provide solidly bonded equipment ground bus in each panelboard, with a suitable lug for each feeder and branch circuit equipment grounding conductor.
- G. Conductor Terminations: Suitable for use with the conductors to be installed.
- H. Enclosures: Comply with NEMA 250, and list and label as complying with UL 50 and UL 50E.
 - 1. Environment Type per NEMA 250: Unless otherwise indicated, as specified for the following installation locations:
 - a. Indoor Clean, Dry Locations: Type 1.
 - 2. Boxes: Galvanized steel unless otherwise indicated.
 - a. Provide wiring gutters sized to accommodate the conductors to be installed.
 - 3. Fronts:

- a. Fronts for Surface-Mounted Enclosures: Same dimensions as boxes.
- 4. Lockable Doors: All locks keyed alike unless otherwise indicated.
- I. Future Provisions: Prepare all unused spaces for future installation of devices including bussing, connectors, mounting hardware and all other required provisions.
- J. Provide the following features and accessories where indicated or where required to complete installation:
 - 1. Feed-through lugs.
 - 2. Sub-feed lugs.

2.03 POWER DISTRIBUTION PANELBOARDS

- A. Description: Panelboards complying with NEMA PB 1, power and feeder distribution type, circuit breaker type, and listed and labeled as complying with UL 67; ratings, configurations and features as indicated on the drawings.
- B. Conductor Terminations:
 - 1. Main and Neutral Lug Material: Copper, suitable for terminating copper conductors only.
 - 2. Main and Neutral Lug Type: Mechanical.
- C. Bussing:
 - 1. Phase and Neutral Bus Material: Copper.
 - 2. Ground Bus Material: Copper.
- D. Circuit Breakers:
 - 1. Provide bolt-on type or plug-in type secured with locking mechanical restraints.
- E. Enclosures:
 - 1. Provide surface-mounted enclosures unless otherwise indicated.
 - 2. Fronts: Provide lockable hinged door with concealed hinges for access to overcurrent protective device handles without exposing live parts.
 - 3. Provide clear plastic circuit directory holder mounted on inside of door.

2.04 OVERCURRENT PROTECTIVE DEVICES

- A. Molded Case Circuit Breakers:
 - 1. Description: Quick-make, quick-break, over center toggle, trip-free, trip-indicating circuit breakers listed and labeled as complying with UL 489, and complying with FS W-C-375 where applicable; ratings, configurations, and features as indicated on the drawings.
 - 2. Interrupting Capacity:
 - a. Provide circuit breakers with interrupting capacity as required to provide the short circuit current rating indicated, but not less than:
 - 1) 10,000 rms symmetrical amperes at 240 VAC or 208 VAC.
 - 2) 14,000 rms symmetrical amperes at 480 VAC.
 - b. Fully Rated Systems: Provide circuit breakers with interrupting capacity not less than the short circuit current rating indicated.
 - 3. Conductor Terminations:
 - a. Lug Material: Copper, suitable for terminating copper conductors only.
 - 4. Multi-Pole Circuit Breakers: Furnish with common trip for all poles.

PART 3 EXECUTION

3.01 EXAMINATION

- A. Verify that field measurements are as indicated.
- B. Verify that the ratings and configurations of the panelboards and associated components are consistent with the indicated requirements.
- C. Verify that mounting surfaces are ready to receive panelboards.
- D. Verify that conditions are satisfactory for installation prior to starting work.

3.02 INSTALLATION

- A. Perform work in accordance with NECA 1 (general workmanship).

14540 / WV State Tax First Floor Renovations	26 2416 - 3	Panelboards
--	-------------	-------------

- B. Install products in accordance with manufacturer's instructions.
- C. Install panelboards in accordance with NECA 407 and NEMA PB 1.1.
- D. Arrange equipment to provide minimum clearances in accordance with manufacturer's instructions and NFPA 70.
- E. Provide required support and attachment in accordance with Section 26 0529.
- F. Install panelboards plumb.
- G. Mount panelboards such that the highest position of any operating handle for circuit breakers or switches does not exceed 79 inches above the floor or working platform.
- H. Provide grounding and bonding in accordance with Section 26 0526.
- I. Install all field-installed branch devices, components, and accessories.
- J. Provide filler plates to cover unused spaces in panelboards.

3.03 ADJUSTING

- A. Adjust tightness of mechanical and electrical connections to manufacturer's recommended torque settings.
- B. Adjust alignment of panelboard fronts.
- C. Load Balancing: For each panelboard, rearrange circuits such that the difference between each measured steady state phase load does not exceed 20 percent and adjust circuit directories accordingly. Maintain proper phasing for multi-wire branch circuits.

3.04 CLEANING

- A. Clean dirt and debris from panelboard enclosures and components according to manufacturer's instructions.
- B. Repair scratched or marred exterior surfaces to match original factory finish.

END OF SECTION 26 2416

SECTION 26 2726 WIRING DEVICES

PART 1 GENERAL

1.01 SECTION INCLUDES

- A. Wall switches.
- B. Receptacles.
- C. Wall plates.

1.02 RELATED REQUIREMENTS

- A. Section 26 0533.16 - Boxes for Electrical Systems.
- B. Section 26 0553 - Identification for Electrical Systems: Identification products and requirements.

1.03 REFERENCE STANDARDS

- A. FS W-C-596 - Connector, Electrical, Power, General Specification for 2017h.
- B. FS W-S-896 - Switches, Toggle (Toggle and Lock), Flush-mounted (General Specification) 2017g.
- C. NECA 1 - Standard for Good Workmanship in Electrical Construction 2015.
- D. NECA 130 - Standard for Installing and Maintaining Wiring Devices 2010.
- E. NEMA WD 1 - General Color Requirements for Wiring Devices 1999 (Reaffirmed 2015).
- F. NEMA WD 6 - Wiring Devices - Dimensional Specifications 2016.
- G. NFPA 70 - National Electrical Code Most Recent Edition Adopted by Authority Having Jurisdiction, Including All Applicable Amendments and Supplements.
- H. UL 20 - General-Use Snap Switches Current Edition, Including All Revisions.
- I. UL 498 - Attachment Plugs and Receptacles Current Edition, Including All Revisions.
- J. UL 514D - Cover Plates for Flush-Mounted Wiring Devices Current Edition, Including All Revisions.
- K. UL 943 - Ground-Fault Circuit-Interrupters Current Edition, Including All Revisions.
- L. UL 1310 - Class 2 Power Units Current Edition, Including All Revisions.
- M. UL 1449 - Standard for Surge Protective Devices Current Edition, Including All Revisions.

1.04 ADMINISTRATIVE REQUIREMENTS

- A. Coordination:
 - 1. Coordinate the placement of outlet boxes with millwork, furniture, equipment, etc. installed under other sections or by others.
 - 2. Coordinate wiring device ratings and configurations with the electrical requirements of actual equipment to be installed.
 - 3. Coordinate the placement of outlet boxes for wall switches with actual installed door swings.
 - 4. Coordinate the installation and preparation of uneven surfaces, such as split face block, to provide suitable surface for installation of wiring devices.
 - 5. Coordinate the core drilling of holes for poke-through assemblies with the work covered under other sections.
 - 6. Notify Architect/Engineer of any conflicts or deviations from Contract Documents to obtain direction prior to proceeding with work.
- B. Sequencing:
 - 1. Do not install wiring devices until final surface finishes and painting are complete.

1.05 SUBMITTALS

- A. See Section 01 3000 - Administrative Requirements, for submittal procedures.

14540 / WV State Tax First Floor Renovations	26 2726 - 1	Wiring Devices
--	-------------	----------------

- B. Product Data: Provide manufacturer's catalog information showing dimensions, colors, and configurations.

1.06 QUALITY ASSURANCE

- A. Comply with requirements of NFPA 70.
- B. Maintain at the project site a copy of each referenced document that prescribes execution requirements.
- C. Manufacturer Qualifications: Company specializing in manufacturing the products specified in this section with minimum three years documented experience.
- D. Products: Listed, classified, and labeled as suitable for the purpose intended.
- E. Product Listing Organization Qualifications: An organization recognized by OSHA as a Nationally Recognized Testing Laboratory (NRTL) and acceptable to authorities having jurisdiction.

1.07 DELIVERY, STORAGE, AND PROTECTION

- A. Store in a clean, dry space in original manufacturer's packaging until ready for installation.

PART 2 PRODUCTS

2.01 WIRING DEVICE APPLICATIONS

- A. Provide wiring devices suitable for intended use and with ratings adequate for load served.
- B. For single receptacles installed on an individual branch circuit, provide receptacle with ampere rating not less than that of the branch circuit.
- C. Provide weather resistant GFCI receptacles with specified weatherproof covers for receptacles installed outdoors or in damp or wet locations.
- D. Provide GFCI protection for receptacles installed within 6 feet of sinks.
- E. Provide GFCI protection for receptacles installed in kitchens.
- F. Provide GFCI protection for receptacles serving electric drinking fountains.

2.02 WIRING DEVICE FINISHES

- A. Provide wiring device finishes as described below unless otherwise indicated.
- B. Wiring Devices, Unless Otherwise Indicated: Ivory with ivory nylon wall plate.
- C. Wiring Devices Installed in Wet or Damp Locations: White with specified weatherproof cover.

2.03 WALL SWITCHES

- A. Manufacturers:
 - 1. Hubbell Incorporated: www.hubbell.com/#sle.
 - 2. Leviton Manufacturing Company, Inc: www.leviton.com/#sle.
 - 3. Pass & Seymour, a brand of Legrand North America, Inc: www.legrand.us/#sle.
- B. Wall Switches - General Requirements: AC only, quiet operating, general-use snap switches with silver alloy contacts, complying with NEMA WD 1 and NEMA WD 6, and listed as complying with UL 20 and where applicable, FS W-S-896; types as indicated on the drawings.
 - 1. Wiring Provisions: Terminal screws for side wiring and screw actuated binding clamp for back wiring with separate ground terminal screw.
- C. Standard Wall Switches: Industrial specification grade, 20 A, 120/277 V with standard toggle type switch actuator and maintained contacts; single pole single throw, double pole single throw, three way, or four way as indicated on the drawings.

2.04 RECEPTACLES

- A. Manufacturers:
 - 1. Hubbell Incorporated: www.hubbell.com/#sle.
 - 2. Leviton Manufacturing Company, Inc: www.leviton.com/#sle.
 - 3. Lutron Electronics Company, Inc: www.lutron.com/#sle.
 - 4. Pass & Seymour, a brand of Legrand North America, Inc: www.legrand.us/#sle.

14540 / WV State Tax First Floor Renovations	26 2726 - 2	Wiring Devices
--	-------------	----------------

- B. Receptacles - General Requirements: Self-grounding, complying with NEMA WD 1 and NEMA WD 6, and listed as complying with UL 498, and where applicable, FS W-C-596; types as indicated on the drawings.
 - 1. Wiring Provisions: Terminal screws for side wiring or screw actuated binding clamp for back wiring with separate ground terminal screw.
 - 2. NEMA configurations specified are according to NEMA WD 6.
- C. Convenience Receptacles:
 - 1. Standard Convenience Receptacles: Industrial specification grade, 20A, 125V, NEMA 5-20R; single or duplex as indicated on the drawings.
- D. GFCI Receptacles:
 - 1. GFCI Receptacles - General Requirements: Self-testing, with feed-through protection and light to indicate ground fault tripped condition and loss of protection; listed as complying with UL 943, class A.
 - a. Provide test and reset buttons of same color as device.
 - 2. Standard GFCI Receptacles: Industrial specification grade, duplex, 20A, 125V, NEMA 5-20R, rectangular decorator style.
 - 3. Weather Resistant GFCI Receptacles: Industrial specification grade, duplex, 20A, 125V, NEMA 5-20R, rectangular decorator style, listed and labeled as weather resistant type complying with UL 498 Supplement SE suitable for installation in damp or wet locations.

2.05 WALL PLATES

- A. Manufacturers:
 - 1. Hubbell Incorporated: www.hubbell-wiring.com/#sle.
 - 2. Leviton Manufacturing Company, Inc: www.leviton.com/#sle.
 - 3. Lutron Electronics Company, Inc: www.lutron.com/#sle.
 - 4. Pass & Seymour, a brand of Legrand North America, Inc: www.legrand.us/#sle.
- B. Wall Plates: Comply with UL 514D.
 - 1. Configuration: One piece cover as required for quantity and types of corresponding wiring devices.
 - 2. Size: Standard.
 - 3. Screws: Metal with slotted heads finished to match wall plate finish.
- C. Nylon Wall Plates: Smooth finish, high-impact thermoplastic.
- D. Weatherproof Covers for Wet Locations: Gasketed, cast aluminum, with hinged lockable cover and corrosion-resistant screws; listed as suitable for use in wet locations while in use with attachment plugs connected and identified as extra-duty type.

PART 3 EXECUTION

3.01 EXAMINATION

- A. Verify that field measurements are as indicated.
- B. Verify that outlet boxes are installed in proper locations and at proper mounting heights and are properly sized to accommodate devices and conductors in accordance with NFPA 70.
- C. Verify that wall openings are neatly cut and will be completely covered by wall plates.
- D. Verify that final surface finishes are complete, including painting.
- E. Verify that branch circuit wiring installation is completed, tested, and ready for connection to wiring devices.
- F. Verify that conditions are satisfactory for installation prior to starting work.

3.02 PREPARATION

- A. Provide extension rings to bring outlet boxes flush with finished surface.
- B. Clean dirt, debris, plaster, and other foreign materials from outlet boxes.

14540 / WV State Tax First Floor Renovations	26 2726 - 3	Wiring Devices
--	-------------	----------------

3.03 INSTALLATION

- A. Perform work in accordance with NECA 1 (general workmanship) and, where applicable, NECA 130, including mounting heights specified in those standards unless otherwise indicated.
- B. Coordinate locations of outlet boxes provided under Section 26 0533.16 as required for installation of wiring devices provided under this section.
 - 1. Mounting Heights: Unless otherwise indicated, as follows:
 - a. Wall Switches: 48 inches above finished floor.
 - b. Receptacles: 18 inches above finished floor or 6 inches above counter.
 - 2. Orient outlet boxes for vertical installation of wiring devices unless otherwise indicated.
 - 3. Where multiple receptacles, wall switches, or wall dimmers are installed at the same location and at the same mounting height, gang devices together under a common wall plate.
 - 4. Locate wall switches on strike side of door with edge of wall plate 3 inches from edge of door frame. Where locations are indicated otherwise, notify Architect to obtain direction prior to proceeding with work.
 - 5. Locate receptacles for electric drinking fountains concealed behind drinking fountain according to manufacturer's instructions.
- C. Install wiring devices in accordance with manufacturer's instructions.
- D. Install permanent barrier between ganged wiring devices when voltage between adjacent devices exceeds 300 V.
- E. Where required, connect wiring devices using pigtails not less than 6 inches long. Do not connect more than one conductor to wiring device terminals.
- F. Connect wiring devices by wrapping conductor clockwise 3/4 turn around screw terminal and tightening to proper torque specified by the manufacturer. Where present, do not use push-in pressure terminals that do not rely on screw-actuated binding.
- G. Unless otherwise indicated, connect wiring device grounding terminal to branch circuit equipment grounding conductor and to outlet box with bonding jumper.
- H. Unless otherwise indicated, GFCI receptacles may be connected to provide feed-through protection to downstream devices. Label such devices to indicate they are protected by upstream GFCI protection.
- I. Install wiring devices plumb and level with mounting yoke held rigidly in place.
- J. Install wall switches with OFF position down.
- K. Install vertically mounted receptacles with grounding pole on top and horizontally mounted receptacles with grounding pole on left.
- L. Install wall plates to fit completely flush to wall with no gaps and rough opening completely covered without strain on wall plate. Repair or reinstall improperly installed outlet boxes or improperly sized rough openings. Do not use oversized wall plates in lieu of meeting this requirement.
- M. Install blank wall plates on junction boxes and on outlet boxes with no wiring devices installed or designated for future use.
- N. Identify wiring devices in accordance with Section 26 0553.

3.04 FIELD QUALITY CONTROL

- A. See Section 01 4000 - Quality Requirements, for additional requirements.
- B. Inspect each wiring device for damage and defects.
- C. Operate each wall switch, wall dimmer, and fan speed controller with circuit energized to verify proper operation.
- D. Test each receptacle to verify operation and proper polarity.
- E. Test each GFCI receptacle for proper tripping operation according to manufacturer's instructions.

14540 / WV State Tax First Floor Renovations	26 2726 - 4	Wiring Devices
--	-------------	----------------

F. Correct wiring deficiencies and replace damaged or defective wiring devices.

3.05 ADJUSTING

A. Adjust devices and wall plates to be flush and level.

3.06 CLEANING

A. Clean exposed surfaces to remove dirt, paint, or other foreign material and restore to match original factory finish.

END OF SECTION 26 2726

14540 / WV State Tax First Floor Renovations	26 2726 - 5	Wiring Devices
---	-------------	----------------

This page intentionally left blank

**SECTION 26 2923
VARIABLE-FREQUENCY MOTOR CONTROLLERS**

PART 1 GENERAL

1.01 SECTION INCLUDES

- A. Variable frequency controllers.

1.02 RELATED REQUIREMENTS

- A. Section 26 0529 - Hangers and Supports for Electrical Systems.
- B. Section 26 0553 - Identification for Electrical Systems: Identification products and requirements.

1.03 REFERENCE STANDARDS

- A. NEMA ICS 7.1 - Safety Standards for Construction and Guide for Selection, Installation, and Operation of Adjustable-Speed Drive Systems 2014.
- B. NEMA ICS 7 - Standard for Industrial Control and Systems: Adjustable-Speed Drives 2020.
- C. NEMA 250 - Enclosures for Electrical Equipment (1000 Volts Maximum) 2020.
- D. NFPA 70 - National Electrical Code Most Recent Edition Adopted by Authority Having Jurisdiction, Including All Applicable Amendments and Supplements.

1.04 SUBMITTALS

- A. Product Data: Provide catalog sheets showing voltage, controller size, ratings and size of switching and overcurrent protective devices, short circuit ratings, dimensions, and enclosure details.

1.05 QUALITY ASSURANCE

- A. Comply with requirements of NFPA 70.
- B. Manufacturer Qualifications: Company specializing in manufacturing the products specified in this section with minimum three years documented experience and with service facilities within 100 miles of Project.
- C. Products: Listed, classified, and labeled as suitable for the purpose intended.

1.06 DELIVERY, STORAGE, AND HANDLING

- A. Store in a clean, dry space. Maintain factory wrapping or provide an additional heavy canvas or heavy plastic cover to protect units from dirt, water, construction debris, and traffic.
- B. Handle in accordance with manufacturer's written instructions. Lift only with lugs provided for the purpose. Handle carefully to avoid damage to components, enclosure, and finish.

PART 2 PRODUCTS

2.01 MANUFACTURERS

- A. Variable Frequency Motor Controllers:
 - 1. ABB/GE; <>: www.geindustrial.com/#sle.
 - 2. Eaton Corporation; <>: www.eaton.com/#sle.
 - 3. Rockwell Automation, Inc.; Allen-Bradley Products; <>: ab.rockwellautomation.com/#sle.
 - 4. Schneider Electric; Square D Products; <>: www.schneider-electric.us/#sle.
 - 5. Siemens Industry, Inc; <>: www.usa.siemens.com/#sle.
- B. Products other than basis of design are subject to compliance with specified requirements and prior approval of Engineer. By using products other than basis of design, Contractor accepts responsibility for costs associated with any necessary modifications to related work, including any design fees.
- C. Source Limitations: Furnish variable frequency motor controllers and associated components produced by a single manufacturer and obtained from a single supplier.

2.02 DESCRIPTION

- A. Variable Frequency Controllers: Enclosed controllers suitable for operating the indicated loads, in compliance with requirements of NEMA ICS 7. Select unspecified features and options in accordance with NEMA ICS 3.1.
- B. Enclosures: NEMA 250, Type 1, suitable for equipment application in places regularly open to the public.

2.03 OPERATING REQUIREMENTS

- A. Rated Input Voltage: 480 volts, three phase, 60 Hertz.
- B. Motor Nameplate Voltage: 460 volts, three phase, 60 Hertz.

2.04 COMPONENTS

- A. Furnish HAND-OFF-AUTOMATIC selector switch and manual speed control.
- B. Disconnecting Means: Include integral fused disconnect switch on the line side of each controller.
- C. Wiring Terminations: Match conductor materials and sizes indicated.

PART 3 EXECUTION

3.01 EXAMINATION

- A. Verify that surface is suitable for controller installation.
- B. Do not install controller until building environment can be maintained within the service conditions required by the manufacturer.

3.02 INSTALLATION

- A. Install in accordance with NEMA ICS 7.1 and manufacturer's instructions.
- B. Provide required support and attachment in accordance with Section 26 0529.
- C. Tighten accessible connections and mechanical fasteners after placing controller.
- D. Provide fuses in fusible switches; refer to Section 26 2813 for product requirements.
- E. Identify variable frequency controllers in accordance with Section 26 0553.

3.03 ADJUSTING

- A. Make final adjustments to installed controller to assure proper operation of load system. Obtain performance requirements from installer of driven loads.

3.04 CLOSEOUT ACTIVITIES

- A. Demonstrate operation of controllers in automatic and manual modes.

3.05 MAINTENANCE

- A. Provide service and maintenance of controllers for one year from Date of Substantial Completion.

END OF SECTION 26 2923

**SECTION 28 4600
FIRE DETECTION AND ALARM**

PART 1 GENERAL

1.01 SECTION INCLUDES

- A. Fire alarm system design and installation, including all components, wiring, and conduit.
- B. Transmitters for communication with supervising station.
- C. Circuits from protected premises to supervising station, including conduit.
- D. Replacement and removal of existing fire alarm system components, wiring, and conduit indicated.

1.02 REFERENCE STANDARDS

- A. 36 CFR 1191 - Americans with Disabilities Act (ADA) Accessibility Guidelines for Buildings and Facilities; Architectural Barriers Act (ABA) Accessibility Guidelines current edition.
- B. ADA Standards - Americans with Disabilities Act (ADA) Standards for Accessible Design 2010.
- C. IEEE C62.41.2 - IEEE Recommended Practice on Characterization of Surges in Low-Voltage (1000 V and less) AC Power Circuits 2002 (Corrigendum 2012).
- D. NFPA 70 - National Electrical Code Most Recent Edition Adopted by Authority Having Jurisdiction, Including All Applicable Amendments and Supplements.
- E. NFPA 72 - National Fire Alarm and Signaling Code Most Recent Edition Cited by Referring Code or Reference Standard.
- F. NFPA 101 - Life Safety Code Most Recent Edition Adopted by Authority Having Jurisdiction, Including All Applicable Amendments and Supplements.

1.03 SUBMITTALS

- A. See Section 01 3000 - Administrative Requirements, for submittal procedures.
- B. Evidence of designer qualifications.
- C. Design Documents: Submit all information required for plan review and permitting by authorities having jurisdiction, including but not limited to floor plans, riser diagrams, and description of operation:
 - 1. Copy (if any) of list of data required by authority having jurisdiction.
 - 2. NFPA 72 "Record of Completion", filled out to the extent known at the time.
 - 3. Clear and concise description of operation, with input/output matrix similar to that shown in NFPA 72 Appendix A-7-5-2.2(9), and complete listing of software required.
 - 4. System zone boundaries and interfaces to fire safety systems.
 - 5. Location of all components, circuits, and raceways; mark components with identifiers used in control unit programming.
 - 6. Circuit layouts; number, size, and type of raceways and conductors; conduit fill calculations; spare capacity calculations; notification appliance circuit voltage drop calculations.
 - 7. List of all devices on each signaling line circuit, with spare capacity indicated.
 - 8. Manufacturer's detailed data sheet for each component, including wiring diagrams, installation instructions, and circuit length limitations.
 - 9. Description of power supplies; if secondary power is by battery include calculations demonstrating adequate battery power.
 - 10. Certification by either the manufacturer of the control unit or by the manufacturer of each other component that the components are compatible with the control unit.
 - 11. Certification by the manufacturer of the control unit that the system design complies with Contract Documents.
 - 12. Certification by Contractor that the system design complies with Contract Documents.
 - 13. Do not show existing components to be removed.
- D. Evidence of installer qualifications.

14540 / WV State Tax First Floor Renovations	28 4600 - 1	Fire Detection and Alarm
--	-------------	--------------------------

- E. Inspection and Test Reports:
 1. Submit inspection and test plan prior to closeout demonstration.
 2. Submit documentation of satisfactory inspections and tests.
 3. Submit NFPA 72 "Inspection and Test Form," filled out.
- F. Operating and Maintenance Data: See Section 01 7800 for additional requirements; revise and resubmit until acceptable; have one set available during closeout demonstration:
 1. Complete set of specified design documents, as approved by authority having jurisdiction.
 2. Additional printed set of project record documents and closeout documents, bound or filed in same manuals.
 3. Contact information for firm that will be providing contract maintenance and trouble call-back service.
 4. List of recommended spare parts, tools, and instruments for testing.
 5. Replacement parts list with current prices, and source of supply.
 6. Detailed troubleshooting guide and large scale input/output matrix.
 7. Preventive maintenance, inspection, and testing schedule complying with NFPA 72; provide printed copy and computer format acceptable to Owner.
 8. Detailed but easy to read explanation of procedures to be taken by non-technical administrative personnel in the event of system trouble, when routine testing is being conducted, for fire drills, and when entering into contracts for remodeling.
- G. Project Record Documents: See Section 01 7800 for additional requirements; have one set available during closeout demonstration:
 1. Complete set of floor plans showing actual installed locations of components, conduit, and zones.
 2. "As installed" wiring and schematic diagrams, with final terminal identifications.
 3. "As programmed" operating sequences, including control events by device, updated input/output chart, and voice messages by event.
- H. Closeout Documents:
 1. Certification by manufacturer that the system has been installed in compliance with manufacturer's installation requirements, is complete, and is in satisfactory operating condition.
 2. NFPA 72 "Record of Completion", filled out completely and signed by installer and authorized representative of authority having jurisdiction.

1.04 QUALITY ASSURANCE

- A. Designer Qualifications: NICET Level III or IV (3 or 4) certified fire alarm technician or registered fire protection engineer, employed by fire alarm control panel manufacturer, Contractor, or installer, with experience designing fire alarm systems in the jurisdictional area of the authorities having jurisdiction.
- B. Installer Qualifications: Firm with minimum 3 years documented experience installing fire alarm systems of the specified type and providing contract maintenance service as a regular part of their business.
 1. Authorized representative of control unit manufacturer; submit manufacturer's certification that installer is authorized; include name and title of manufacturer's representative making certification.
 2. Installer Personnel: At least 2 years of experience installing fire alarm systems.
 3. Supervisor: NICET level III or IV (3 or 4) certified fire alarm technician; furnish name and address.

PART 2 PRODUCTS

2.01 MANUFACTURERS

- A. Fire Alarm Control Units and Accessories - Basis of Design: Siemens FC924 to be backwards compatible with the existing Siemens fire alarm devices.
- B. Fire Alarm Control Units and Accessories - Other Acceptable Manufacturers:
 1. Honeywell Security & Fire Solutions/Notifier; <>: www.notifier.com/#sle.

14540 / WV State Tax First Floor Renovations	28 4600 - 2	Fire Detection and Alarm
--	-------------	--------------------------

2. Simplex, a brand of Johnson Controls; <>: www.simplex-fire.com/#sle.
3. Provide control units made by the same manufacturer and interface with existing system components to remain.

2.02 FIRE ALARM SYSTEM

- A. Fire Alarm System: Provide modifications and extensions to the existing automatic fire detection and alarm system:
 1. Provide all components necessary, regardless of whether shown in Contract Documents or not.
 2. Protected Premises: Entire building and the renovated area.
 3. Comply with the following; where requirements conflict, order of precedence of requirements is as listed:
 - a. ADA Standards.
 - b. The requirements of the State Fire Marshal.
 - c. The requirements of the local authority having jurisdiction .
 - d. Applicable local codes.
 - e. Contract Documents (drawings and specifications).
 - f. NFPA 101.
 - g. NFPA 72; where the word "should" is used consider that provision mandatory; where conflicts between requirements require deviation from NFPA 72, identify deviations clearly on design documents.
 4. Evacuation Alarm: Multiple smoke zones; allow for evacuation notification of any individual zone or combination of zones, in addition to general evacuation of entire premises.
 5. General Evacuation Zones: Each smoke zone is considered a general evacuation zone unless otherwise indicated, with alarm notification in all zones on the same floor, on the floor above, and the floor below.
 6. Program notification zones and voice messages as directed by Owner.
 7. Fire Alarm Control Unit: New, located as shown on drawings.
- B. Supervising Stations and Fire Department Connections:
 1. Public Fire Department Notification: By on-premises supervising station.
 2. On-Premises Supervising Station: Existing proprietary station operated by Owner<>.
 3. Means of Transmission to On-Premises Supervising Station: Directly connected noncoded system.
- C. Circuits:
 1. Initiating Device Circuits (IDC): Class B, Style A.
 2. Signaling Line Circuits (SLC) Within Single Building: Class B, Style 0.5.
 3. Notification Appliance Circuits (NAC): Class B, Style W.
- D. Power Sources:
 1. Primary: Dedicated branch circuits of the facility power distribution system.
 2. Secondary: Storage batteries.
 3. Capacity: Sufficient to operate entire system for period specified by NFPA 72.
 4. Each Computer System: Provide uninterruptible power supply (UPS).

2.03 EXISTING COMPONENTS

- A. Existing Fire Alarm System: Remove existing components indicated and incorporate remaining components into new system, under warranty as if they were new; do not take existing portions of system out of service until new portions are fully operational, tested, and connected to existing system.
- B. On-Premises Supervising Station: Include as part of this work all modifications necessary to existing supervising station to accommodate new fire alarm work.
- C. Clearly label components that are "Not In Service."
- D. Remove unused existing components and materials from site and dispose of properly.

14540 / WV State Tax First Floor Renovations	28 4600 - 3	Fire Detection and Alarm
--	-------------	--------------------------

2.04 FIRE SAFETY SYSTEMS INTERFACES

- A. Supervision: Provide supervisory signals in accordance with NFPA 72 for the following:
- B. Alarm: Provide alarm initiation in accordance with NFPA 72 for the following:

2.05 COMPONENTS

- A. General:
 - 1. Provide flush mounted units where installed in finish areas; in unfinished areas, surface mounted unit are acceptable.
 - 2. Provide legible, permanent labels for each control device, using identification used in operation and maintenance data.
- B. Fire Alarm Control Units: Analog, addressable type; listed, classified, and labeled as suitable for the purpose intended.
- C. Master Control Unit: As specified for Basis of Design above, or equivalent.
- D. Initiating Devices:
 - 1. Addressable Systems:
 - a. Addressable Devices: Individually identifiable by addressable fire alarm control unit.
 - b. Provide suitable addressable interface modules as indicated or as required for connection to conventional (non-addressable) devices and other components that provide a dry closure output.
- E. Circuit Conductors: Copper or optical fiber; provide 200 feet extra; color code and label.
- F. Surge Protection: In accordance with IEEE C62.41.2 category B combination waveform and NFPA 70; except for optical fiber conductors.
- G. Locks and Keys: Deliver keys to Owner.
- H. Instruction Charts: Printed instruction chart for operators, showing steps to be taken when a signal is received (normal, alarm, supervisory, and trouble); easily readable from normal operator's station.
 - 1. Frame: Stainless steel or aluminum with polycarbonate or glass cover.
 - 2. Provide one for each control unit where operations are to be performed.
 - 3. Obtain approval of Owner prior to mounting; mount in location acceptable to Owner.
 - 4. Provide extra copy with operation and maintenance data submittal.

PART 3 EXECUTION

3.01 INSTALLATION

- A. Install in accordance with applicable codes, NFPA 72, NFPA 70, and Contract Documents.
- B. Conceal all wiring, conduit, boxes, and supports where installed in finished areas.
- C. Obtain Owner's approval of locations of devices, before installation.
- D. Install instruction cards and labels.

3.02 INSPECTION AND TESTING FOR COMPLETION

- A. Notify Owner 7 days prior to beginning completion inspections and tests.
- B. Notify authorities having jurisdiction and comply with their requirements for scheduling inspections and tests and for observation by their personnel.
- C. Provide the services of the installer's supervisor or person with equivalent qualifications to supervise inspection and testing, correction, and adjustments.
- D. Prepare for testing by ensuring that all work is complete and correct; perform preliminary tests as required.
- E. Provide all tools, software, and supplies required to accomplish inspection and testing.
- F. Perform inspection and testing in accordance with NFPA 72 and requirements of local authorities; document each inspection and test.

- G. Correct defective work, adjust for proper operation, and retest until entire system complies with Contract Documents.

3.03 CLOSEOUT

- A. Closeout Demonstration: Demonstrate proper operation of all functions to Owner.
 - 1. Be prepared to conduct any of the required tests.
 - 2. Have at least one copy of operation and maintenance data, preliminary copy of project record drawings, input/output matrix, and operator instruction chart(s) available during demonstration.
 - 3. Have authorized technical representative of control unit manufacturer present during demonstration.
 - 4. Demonstration may be combined with inspection and testing required by authority having jurisdiction; notify authority having jurisdiction in time to schedule demonstration.
 - 5. Repeat demonstration until successful.

END OF SECTION 28 4600