



The following documentation is an electronically-submitted vendor response to an advertised solicitation from the *West Virginia Purchasing Bulletin* within the Vendor Self-Service portal at ***wvOASIS.gov***. As part of the State of West Virginia's procurement process, and to maintain the transparency of the bid-opening process, this documentation submitted online is publicly posted by the West Virginia Purchasing Division at ***WVPurchasing.gov*** with any other vendor responses to this solicitation submitted to the Purchasing Division in hard copy format.

Header 2

List View

General Information [Contact](#) [Default Values](#) [Discount](#) [Document Information](#) [Clarification Request](#)

Procurement Folder: 919514

Procurement Type: Central Contract - Fixed Amt

Vendor ID: VS0000013207

Legal Name: MONTUM ARCHITECTURE LLC

Alias/DBA:

Total Bid: \$0.00

Response Date: 09/23/2021

Response Time: 10:24

Responded By User ID: Montum

First Name: Thomas

Last Name: Pritts

Email: tom@montumarch.com

Phone: 304-276-7151

SO Doc Code: CEOI

SO Dept: 0310

SO Doc ID: DNR2200000004

Published Date: 9/16/21

Close Date: 9/23/21

Close Time: 13:30

Status: Closed

Solicitation Description: A/E Svcs-New Facilities at Lost River, Cacapon, Blackwater

Total of Header Attachments: 2

Total of All Attachments: 2



Department of Administration
Purchasing Division
2019 Washington Street East
Post Office Box 50130
Charleston, WV 25305-0130

State of West Virginia
Solicitation Response

Proc Folder: 919514
Solicitation Description: A/E Svcs-New Facilities at Lost River, Cacapon, Blackwater
Proc Type: Central Contract - Fixed Amt

Solicitation Closes	Solicitation Response	Version
2021-09-23 13:30	SR 0310 ESR09232100000002060	1

VENDOR
VS0000013207
MONTUM ARCHITECTURE LLC

Solicitation Number: CEOI 0310 DNR2200000004

Total Bid: 0 **Response Date:** 2021-09-23 **Response Time:** 10:24:33

Comments:

FOR INFORMATION CONTACT THE BUYER

Joseph E Hager III
(304) 558-2306
joseph.e.hageriii@wv.gov

Vendor Signature X	FEIN#	DATE
-----------------------	-------	------

All offers subject to all terms and conditions contained in this solicitation

Line	Comm Ln Desc	Qty	Unit Issue	Unit Price	Ln Total Or Contract Amount
1	Civil engineering				0.00

Comm Code	Manufacturer	Specification	Model #
81101500			

Commodity Line Comments:

Extended Description:

Architectural/engineering services and contract administration for new facilities at Lost River, Cacapon and Blackwater Falls State Parks.



Expression of Interest
A/E Services – New Facilities at Lost River, Cacapon,
Blackwater

CEOI 0310 DNR2200000004

September 23, 2021



Department of Administration
Purchasing Division
2019 Washington Street East
Charleston, WV 25305-0130

Montum Architecture, LLC

55 ER Path, Keyser, WV 26726 • 304-276-7151 • tom@montumarch.com
montumarch.com



Table of Contents

Letter of Interest

TAB 1:	Firm Profiles Montum Architecture LLC Miller Engineering, Inc. Ghosh Engineers EarthRes Engineers Project Organization Chart
TAB 2:	Qualifications Tom Pritts, AIA (Montum Architecture) Craig Miller, PE (Miller Engineering) Travis Taylor, PE (Miller Engineering) Joseph Machnik (Miller Engineering) Eyad Alhalabi (Miller Engineering) Kennon Chambers, PE (Ghosh Engineers) Jeff Ekstrom, PE (Ghosh Engineers) Caitlyn Preast, EI (Ghosh Engineers) Jim Charley (Ghosh Engineers) Allen King (Ghosh Engineers) Blaine Accord (EarthRes)
TAB 3:	Experience Montum Architecture Miller Engineering Ghosh Engineers EarthRes Engineers
TAB 4:	RFP Forms WV-PRC-CEOI-001 Form Terms and Conditions Signature Page Addendum Acknowledgement Form



September 23, 2021

State of West Virginia
Department of Administration, Purchasing Division
2019 Washington St. E.
Charleston, WV 25305

**Subject: A/E Services – New Facilities at Lost River, Cacapon, Blackwater, CEOI
0310 DNR2200000004**

Dear Sirs and Madams,

Montum Architecture, LLC is pleased to submit this Statement of Qualifications to provide architectural and engineering services. Montum is headed by Tom Pritts, an architect with 16 years of experience designing a multitude of project types. He will be the primary contact for the duration including construction administration services, provide all architectural design efforts, and lead the design team.

Montum has teamed with Miller Engineering, Inc. to provide mechanical, electrical, and plumbing design services and EarthRes for structural design services. This team has worked on numerous projects together in various capacities, including many for WV DNR. Ghosh Engineering brings expertise in civil/site design services to the team.

The design team has reviewed the three goals listed in the Goals/Objectives section of the EOI solicitation and the proposed approach is summarized below. Further documentation is presented in the firm profiles, qualifications, and experience sections of the EOI response.

Goal One – The design team prides themselves in starting new projects looking at all of the existing conditions, project needs, and limitations that inform the best approach to the design process and goals of the project. Our project sheets clearly reflect the extent of previous experience in working in that manner. Thorough assessment of existing conditions is the first key component to developing the project needs.

Montum Architecture, LLC

55 ER Path, Keyser, WV 26726 • 304-276-7151 • tom@montumarch.com
montumarch.com

Goal Two – The design team's modus operandi is to work from a master planning perspective on everything we do in order to holistically understand the needs of the project and to integrate new work into overall operation of systems or facilities. In addition to existing building evaluations, functional and stylistic needs are identified with the Owner's stakeholders. This information is then boiled down into design plans, phasing approach if necessary, and budgetary impacts.

Goal Three – Each primary designer remains as the primary point person as the project progresses into construction. The continuity of the design-decision knowledgebase positively impacts the administration of construction activities.

The primary goal for any project is to provide exemplary designs that function to the greatest extent possible for the given budget constraints. We feel that by striving to spend every project dollar to our best ability will inherently serve our client's best interest.

Thank you for taking the time to review the attached information about the design team and we are grateful for your consideration.

Respectfully submitted,
Montum Architecture LLC



Thomas Pritts, AIA, CSI-CCS, LEED-AP

Montum Architecture, LLC

55 ER Path, Keyser, WV 26726 • 304-276-7151 • tom@montumarch.com
montumarch.com



Montum Architecture, LLC was founded in 2017 to provide architectural design services to clients in West Virginia and western Maryland.

From the earliest planning and conceptual efforts to comprehensive project management and construction contract administration, Montum is your partner for the duration of your project.

Professional experience in a variety of project types including Schools, Banks, State Parks, Multi-Family Housing, Industrial Buildings and even a project in the WV State Capitol.

Relationships are at the core of our practice and is best demonstrated in the number of repeat clients in the relatively short time since the company's founding.

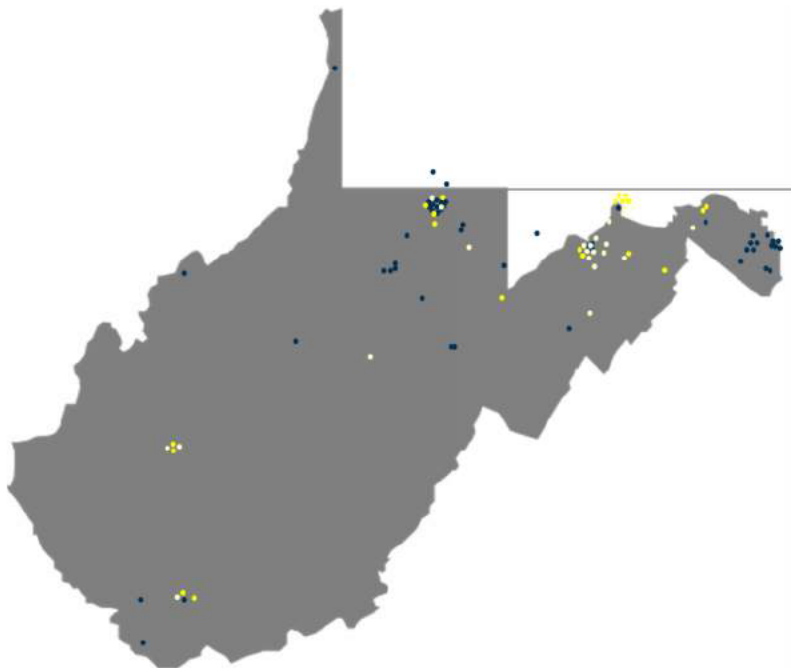

Montum Architecture, LLC

55 ER Path, Keyser, WV 26726

304-276-7151

www.montumarch.com

Architecture
...of the mountains



Miller Engineering, Inc.

Firm Profile

Our engineered solutions involve a detailed assessment process: investigation, observation, communication with stakeholders, system analysis, building modeling and engagement from our entire team. We approach each and every project with this process and the guiding principle that buildings are designed to be livable and function in their intended purpose.

Over the past 13 years Miller Engineering, Inc. (MEI) has engineered solutions for over \$20.1M in mechanical system upgrades, repairs and renovations for projects of all scopes and sizes, with clients ranging from private owners to local and state governments.

*With a strict attention to detail and commitment to delivering a job done well and done right the first time, every time, **MEI has accumulated a change order percentage of less than 0.1% over the past 8 years.***

Our team has unique skill-sets regarding engineered renovation solutions. Each member of the team has hands-on mechanical system experience including installation, construction, design and maintenance.

*Miller Engineering takes pride in being **different by design** and that difference shines through in all phases of our work and continued relationships with our clients.*

Additional Benefits

- Experienced and Licensed Professional Engineers
- Quality, Value-Engineered Project Delivery
- Qualified Construction Representative on Staff
- LEED-AP Certified
- Below Industry Change Order Status
- Building Information Modeling
- Interactive Solutions Provider
- Emergency Facility Response

Engineering Design and Consultation

- Mechanical
- Electrical
- Plumbing
- HVAC Design
- Renovation
- New Construction

Aquatic Facility Design

Public Pools & Areas
ADA Compliance
Indoor & Outdoor (air flow)
Chlorination/Filtration

Construction Administration

Maintenance/Facility Improvement Plans
Contract Administration
Code Observation

Communication System

Intercomm & Public Address
Voice/Data/CATV
Urgent Response

Energy

Power Supply (main & backup)
Green & Renewable Consulting
Systems Utilization & Upgrades
Sustainable Solutions

Facility Utilization

Systems Assessment & Solutions
Adaptive Re-use
Planning/Life-Cycle Control
Engineered Replacement

Life Safety Inspection/Design

Fire Protection & Alarm Systems
Access Control
Fire & Electrical Investigation

Industry Experience

Education
Local & State Government
Commercial Development
Healthcare
Public Pools (indoor & outdoor)
Department of Parks & Recreation



INTRODUCTION

Ghosh Engineers is a consulting engineering firm specializing in water and wastewater systems and improvements. We provide services in all phases of projects including master planning and feasibility studies, final design with associated special services, funding assistance, construction administration and project representation on construction sites.

While other firms have focused on expanding their markets and geographical locations, we have purposefully chosen to remain small and specialized in order to provide the most attentive and responsive service to our clients that is unmatched in the industry.

SMALL & SPECIALIZED HAS ITS ADVANTAGES

- ▼ Focusing on the water and wastewater industry has allowed us to develop multi-faceted design capabilities. We dive far more deeply into the issues to tailor best-fit solutions.
- ▼ We keep our workload manageable in order to be more responsive and communicative.
- ▼ We are collaborating under one roof, sharing our experience and knowledge, so we can offer the most thoughtful solutions to our clients.
- ▼ Very low overhead costs.
- ▼ There's no question who you will collaborate with. Your Project Manager will remain the same and be your go-to source from start to finish.
- ▼ We maintain the Standard Industry Professional Liability Insurance.
- ▼ We've enjoyed lasting partnerships with our clients who trust us and have hired us time and again.

STORMWATER MANAGEMENT

Successful implementation and management of a stormwater program demands a clear understanding of the NPDES permit requirements and solid teamwork between staff and consultants/contractors. Ghosh Engineers stands ready to support any municipality or industrial facility with their stormwater compliance needs with the development and implementation of their stormwater/NPDES programs to achieve full compliance with federal, state, and local stormwater regulations.

▼ STORMWATER MANAGEMENT SERVICES

Flood Management Stormwater Design
Combined Sewer Overflow (CSO) Separation
MS4 Compliance
Innovative Facility Design
Conventional Stormwater Design
Runoff Infiltration, Filtration, & Storage
Sustainable Stormwater Facilities



SITE DEVELOPMENT

The development of undisturbed land into residential, commercial, or industrial sites involves improvements such as site layout, erosion and sediment controls, grading, utility design, landscape design, and stormwater management. Evaluation of existing field conditions, development of efficient layout plans, communication with the Client on revisions, and effective management of regulations are some of the obstacles Ghosh Engineers works diligently to overcome to create a successful project for our Clients.



▼ SITE DEVELOPMENT

Utility Project Site Design
(Storage Tanks, Booster Stations,
Treatment Facilities, Etc.)
Parking Facilities & ADA Accessibility
Sidewalk & Trail Design
Resorts, Lodging,
& Recreational Areas
Industrial & Business Parks
Single & Multi-Family Residential
Mixed Use Developments

WATER TREATMENT & DISTRIBUTION

Drinking water is one of the most valuable resources and is vital to commerce and industry as well as the health and welfare of the community and its success. Today, communities are facing difficulties in securing, transporting, treating, distributing, storing and providing sufficient amounts of safe, quality drinking water for their customers. The Ghosh team has experienced professionals with extensive backgrounds in water resources to ensure regulations are followed, results are maximized, and your specific water project is successful.

▼ WATER SYSTEM DESIGN

- Wells, Intakes, Booster Stations
- Water Treatment Plants
- Storage Tanks
- Capital Improvements
- Transmission/Distribution Mains
- Telemetry & SCADA Systems
- Automatic Meter Reading System (AMR)

▼ WATER ENGINEERING SERVICES

- Planning & Feasibility Studies
- Hydraulic Analysis
- Distribution & Treatment Design
- Funding Application/Administration
- Permitting
- Construction Administration
- Project Closeout Documents



WASTEWATER SYSTEM IMPROVEMENTS

Clean water, along with correct treatment and management of wastewater, is essential to any community. Our engineers have a history of utilizing innovative treatment technologies including onsite decentralized treatment, vertical loop reactors (VLR), membrane bioreactors (MBR) and sequencing batch reactors (SBR) with tertiary filtration. The Ghosh team is highly skilled and passionate to help your community resolve its wastewater needs and comply with effluent quality standards.

▼ WASTEWATER SYSTEM DESIGN

- Wastewater Treatment Plants
- Collection System Rehab and Extensions
- Pump Stations
- Force Mains
- Telemetry & SCADA Systems
- Start-up and Operation Assistance

▼ WASTEWATER ENGINEERING SERVICES

- Planning & Feasibility Studies
- Infiltration & Inflow Evaluations
- Smoke Testing/Flow Monitoring
- Collection & Treatment Design
- Funding Application Assistance
- Permitting
- Construction Administration
- Project Closeout Documents



GHOSH
ENGINEERS

PERMITTING

Timing is everything with permitting. At Ghosh, our engineers produce highly detailed, quality designs that are easily permitted with little to no comments which avoids delays and keeps the project on schedule.

Our Project Managers know the Federal and State regulations pertaining to water and wastewater projects. We have an excellent working relationship with governmental agencies such as the Department of Health, Public Service Commission, Department of Environmental Protection and have vast experience at securing the following types of permits for our clients.

- ▼ National Pollutant Discharge Elimination System (NPDES)
- ▼ Railroad Permits from CSX, Norfolk Southern, WATCO Kanawha River Railroad, etc.
- ▼ West Virginia Public Service Commission (WVPSC)
- ▼ West Virginia Division of Highways (WVDOT)
- ▼ West Virginia Bureau for Public Health (WVPH)
- ▼ Army Corp of Engineers (ACOE)
- ▼ State Historic Preservation Offices (SHPO)
- ▼ Natural Resources Conservation Service (NRCS)
- ▼ U.S. Fish and Wildlife Service (USF&WS)

CONSTRUCTION INSPECTION SERVICES

Each Ghosh Project Representative has an outstanding 35-year career in construction management oversight and specialize in overseeing the construction of water and wastewater line work and treatment plants. They have a very close relationship with our designers and are committed to honoring the integrity of the design and meticulously adhere to plans and specifications at construction sites.



SITE DEVELOPMENT EXPERIENCE

RECREATIONAL AREAS

Our team has experience in the design of parks along the Elk River for kayaking, fishing, and small boat access. For these projects, preliminary evaluations of project sites, permitting, preliminary and final design, utility coordination, and construction administration were performed.

PARKING FACILITIES

Members of our team have experience in the layout and design of parking facilities across the Kanawha Valley. Each project required the extensive design of stormwater management facilities and collaboration with City officials to maintain MS4 compliance to ensure the Client received the most cost-effective solution for the project.

▼ UTILITY PROJECT SITE DESIGN

Site design was developed for multiple locations on the Weston to Webster Springs Interconnection project for West Virginia American Water. These areas required extensive grading, stormwater management, and erosion & sediment control measures.

▼ RESORTS & LODGING

Our team's experience includes the design of lodging facilities for a campground in Summers County and major hotel chains in Kanawha and Putnam Counties. These projects included preliminary layouts, revisions to reflect stakeholder requirements, cooperation with State and City officials for zoning and stormwater management requirements, as well as administration of projects throughout construction.

▼ SINGLE & MULTI-FAMILY RESIDENTIAL

Engineers on our team have aided in the design of many types of residential developments from single building elderly care facilities to large scale housing developments.



Engineering for Success

**MULTIPLE ENGINEERING DISCIPLINES. MULTIPLE MARKETS.
MANY SUCCESSES.**

EARTHRES CORPORATE OVERVIEW



engineering for success™



EARTHRES

Engineering for Success

MULTIPLE ENGINEERING DISCIPLINES. MULTIPLE MARKETS. MANY SUCCESSES.

EARTHRES is a multi-disciplinary engineering consulting firm. We help our clients succeed with planning, designing and permitting projects across many industries, including solid waste, mining, energy, manufacturing, food and beverage, commercial, and government.

Our knowledge across industries is broad. Our engineering discipline is deep. We advocate for your success.

- Engineering
- Geosciences
- Water Resources
- Regulatory/Permitting/Compliance
- Environmental Services



Energy Facilities Engineering and Design

Clients trust our decades of oil and gas pipeline experience with their new asset, operations, and maintenance engineering requirements. They also appreciate our operating company focus that helps them understand the regulatory requirements and optimize the commercial aspects of the entire natural gas, natural gas liquids, oil and refined products value chain. We support the following segments of the energy industry:

- Upstream
- Midstream
- Downstream
- Unconventional Gas Services

Using our staff of licensed professional engineers and NACE® certified technicians, we provide operating companies with:

- Operations Engineering Support
- Energy Facilities Permitting
- Oil & Gas Construction Engineering Support & Inspection
- Energy Environmental Services



Mine to Market

Our firm's reputation is well known in the mining industry for mine planning, reserves analysis, mining engineering, process plant design, permitting, construction, reclamation, assessment for yield and efficiency improvements, process monitoring, and expert litigation services.

- Mine Permitting
- Hydrogeologic Services
- Mine Design & Operations Support
- Mine Planning
- Mining Engineering
- Mineral Processing Design / Evaluation / Operation
- Geologic Services
- Beneficial Reuse
- Process Control / Instrumentation
- Mineral Evaluations
- Modeling
- Plant Design
- Structural Design
- Construction Support



Solid Waste Facility Engineering

We know how competitive this industry is and how to manage the market factors to improve our client's bottom line.

- Landfill Engineering
- Facility Planning, Design & Operations Support
- Waste Diversion / Conversion Facilities Engineering
- Construction Engineering Services/CQA
- Biogas Management / Gas to Energy
- Leachate Management
- Water/Wastewater Engineering
- Environmental Investigation & Remediation
- Process Control / Instrumentation
- Monitoring and Reporting
- Air Quality Permitting & Compliance
- Solid Waste Permitting & Compliance
- Geologic & Hydrogeologic Services
- Geotechnical Engineering
- Modeling



Manufacturing/Industrial

Our team helps streamline manufacturing processes aiming at efficiency and profits. We optimize the process variables, including air quality, water and wastewater management, lowering operating costs, while maintaining compliance with environmental regulations and corporate sustainability programs.

- Facilities Permitting and Compliance
- Water Supply
- Air Quality Permitting & Compliance
- Water/Wastewater Engineering
- Environmental Investigation & Remediation
- Sustainability
- Process Control & Instrumentation
- Process Flow Evaluation & Design



Food & Beverage Manufacturing

Our expertise helps you meet strict FDA food safety standards by safeguarding the source for your bottled water and beverage manufacturing, optimizing process flow, proper water treatment, and wastewater management, while reducing operating costs.

- Water Sourcing & Permitting
- Process Engineering
- Facilities Permitting
- Water/Wastewater Engineering
- Sustainability
- Regulatory Compliance
- Process Control & Instrumentation
- PCQI certified



Commercial Development

We listen to you. From feasibility to completion, our professional staff joins your vision with fresh ideas. We bring the commercial engineering experience and foresight, and leading technologies necessary to yield the best standards and maintain a cost-effective approach.

- Land Development
- Environmental Investigation & Remediation
- Brownfield Development
- Water Supply
- Process and Mechanical Engineering
- Water/Wastewater Engineering
- Wetlands & Waterway



working with EARTHRES
multi-disciplinary services

The EARTHRES advantage is simply this:
our team of experienced, certified, passionate, and hardworking
engineers and scientists is invested in your success.
That's our advantage and our promise.

*Multiple engineering disciplines. Multiple markets.
Many successes.*



Government

EARTHRES engineers infrastructure development projects from concept through construction, including investigation, remediation, geotechnical assessment and more. We ensure compliance with environmental regulations so you can ensure public health and safety.

- Facilities Permitting
- Environmental Investigation and Remediation
- Civil Engineering
- Solid Waste Engineering
- Shoreline Protection / Restoration
- Water/Wastewater Engineering

engineering for success™

Energy

Mining

Solid Waste

Manufacturing

Food & Beverage

Commercial

Government



www.earthres.com

Visit our website for complete descriptions of our diverse services — multiple engineering disciplines, multiple markets, many successes.



EARTHRES

PHILADELPHIA REGION • APPALACHIAN REGION

www.earthres.com | 800-264-4553

info@earthres.com

Project Organization Chart

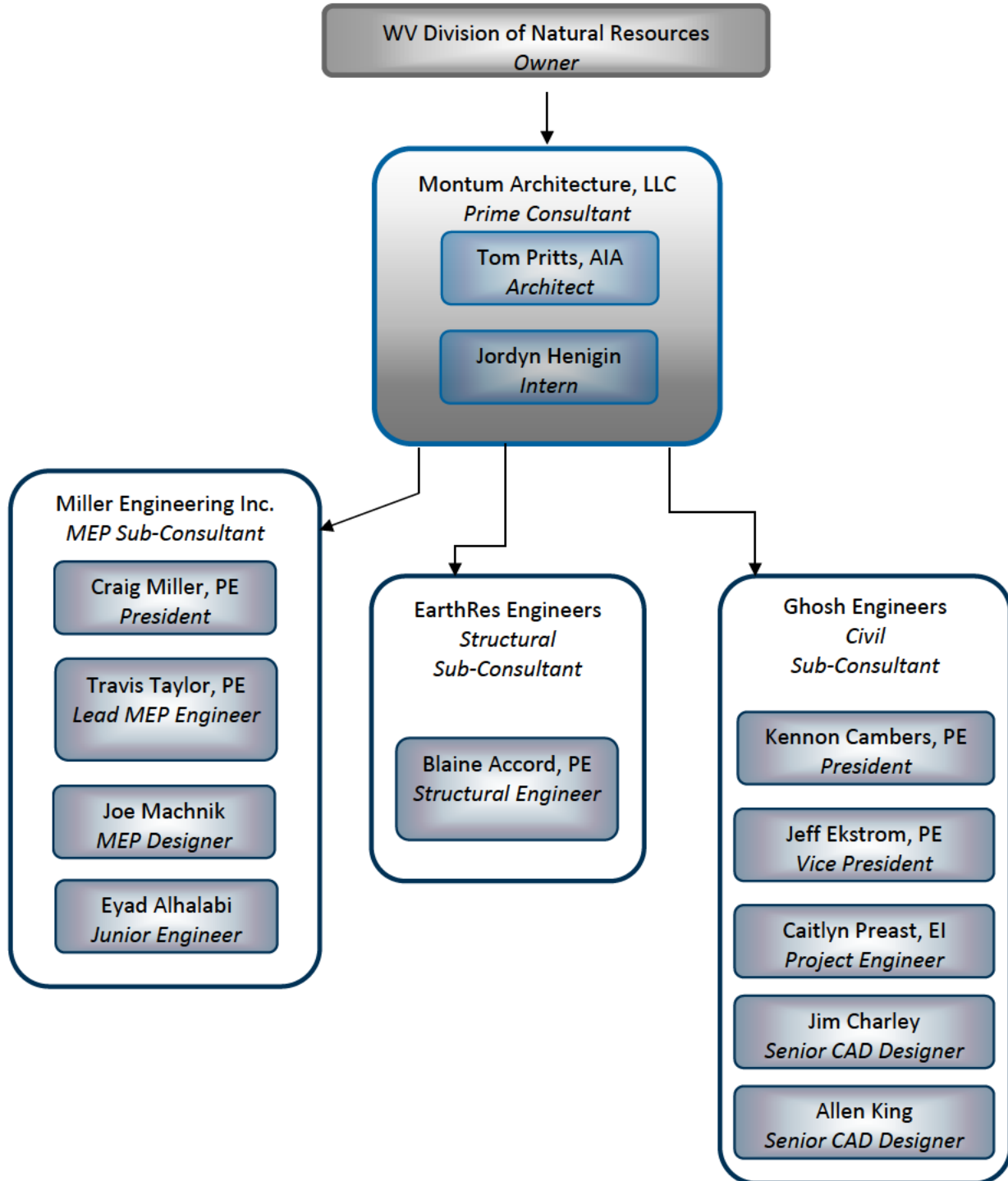

WEST VIRGINIA

state  **parks**

Montum





Thomas Pritts, AIA, LEED-AP, CSI-CCS

Tom founded Montum Architecture in 2017. He has more than 16 years of experience in design, specification, and project management. During his former employment, Tom has designed and managed dozens of built projects. His experience encompasses a wide range of projects including K-12 and higher education facilities, financial Institutions, emergency services buildings, and automotive dealerships. A native of Mineral County, Tom is member of the West Virginia Chapter of American Institute of Architects and was involved in the establishment of the US Green Building Council's West Virginia chapter. He is highly skilled in the design of complex building systems, technical construction detailing and specifying, and construction contract administration. These skills were critical in the development and maintaining of many multi-year, multi-project relationships with Clients in his previous employment.

Project Role: Relationship Manager – Primary Point of Contact

- Principal in Charge
- Design and Project Management
- Concept and Construction Design
- Quality Assurance and Control

Professional History

2017- Present	Montum Architecture	Architect
2004-2017	Alpha Associates	Associate and Architect
2003	Marshall Craft Associates	Architectural Intern

Education

2004	Virginia Tech	Bachelors of Architecture
------	---------------	---------------------------

Licenses and Certifications

- Licensed Architect (West Virginia, Maryland)
- NCARB Certificate
- Construction Specifier Institute – Certified Construction Specifier
- LEED-AP Certified
- Part 107 Remote Pilot
- 30-hour OSHA Card

Associations and Memberships

- American Institute of Architects
- Mineral County Chamber of Commerce – 1st Vice President

Professional Project Highlights

- Potomac State College – Bachelor of Nursing Renovation
- Wyoming County Schools, WV - Wyoming East High School HVAC Renovation, Technical Center Door & Window Replacement, Board Office Renovation
- Monongalia County Schools, WV - Mountainview and MTEC HVAC Renovation, Bus Garage Addition, Alternative School Center
- WV Division of Natural Resources - Berkeley Springs State Park – Pool Bathhouse Roof Replacement, Old Roman Bath Renovation, District 2 Necropsy Lab, District 2 & 3 ADA Upgrades, Cacapon State Park Campground, Blackwater Falls Boiler Room Renovation
- Asbury Steeple Loft Apartments



- Short Gap Volunteer Fire Company Addition
- WV General Services Division Capitol Complex Chiller Plant Expansion

Professional Project Highlights (former employment built projects)

- Potomac State College – ADA Connector Building, Church-McKee Plaza, Shipper Library Façade
- WVU Engineering Sciences Building – East Wing Addition, 10th Floor Fit-Out, Basement Renovation
- WVU Engineering Research Building – G07 & G08 Renovation
- WVU - Equine Education Center, WVU College of Physical Activities and Sports Sciences/ Student Health Center, Center for Alternative Fuel Engines and Emissions, Colson Hall Water Infiltration Repairs, Mountainlair Water Infiltration Repairs, Chemistry Research Laboratories Fit-Out, Creative Arts Center Wheelchair Lift
- Alderson Broaddus University – Pyles Arena Deck Replacement
- Glenville State College – Morris Stadium Skybox
- Washington High School, Jefferson County Schools, WV
- Wyoming County Schools, WV - Pineville Elementary School, Huff Consolidated School
- Aurora School Addition, Preston County Schools, WV
- Riverview High Field House Design-Build, McDowell County Schools, WV
- Safe School Entries, Monongalia County Schools, WV
- Morgantown High Elevator, Monongalia County Schools, WV
- 2010 Comprehensive Education Facilities Plan- Monongalia County Schools, Wyoming County Schools
- Clear Mountain Bank Branches, Oakland, MD - Reedsville, WV - Kroger-Sabraton, WV
- Grant County Bank, Petersburg, WV
- Fairmont Federal Credit Union, Bridgeport, WV
- Freedom Ford, Kia, and Volkswagen Automotive Dealerships, Morgantown and Clarksburg, WV
- Jenkins Subaru Addition, Bridgeport, WV
- Elkins Fordland Renovation - Elkins Chrysler Dealership, Elkins, WV
- Harry Green Nissan Design-Build, Clarksburg, WV
- Cool Green Automotive Addition and Renovation, Shepherdstown, WV
- Veteran's Affairs – OI&T Office Fit-Out, Shepherdstown, WV
- OPM, Eastern Management Development Center Addition, Shepherdstown, WV
- National Energy Technology Laboratory – Building B-8 Roof Replacement, Morgantown, WV
- US Coast Guard – Conference Room Renovation, Martinsburg, WV
- Eastern Panhandle Transit Authority Addition, Martinsburg, WV
- Cacapon State Park – Old Inn HVAC and Interior Renovation
- WV National Guard - Armory Office Fit-out, Parkersburg, WV
- South Berkeley Fire Station, Inwood, WV
- Jefferson County Emergency Services Agency – New Headquarters
- Berkeley County Ambulance Authority – South Station Renovation and Addition
- Poolhouse Renovation, McMechen, WV
- Community Center, Ridgeley, WV
- Wastewater Treatment Plant Renovations, Martinsburg, WV
- Public Works Building, Fairmont, WV
- Oatesdale Park Little League Fields, Martinsburg, WV
- St. Luke Canopy Replacement, Morgantown, WV
- Freshwater Institute – Aquaculture Building, Shepherdstown, WV
- Clarion Hotel Renovation, Shepherdstown, WV
- Shenandoah Village Apartments – Façade and Deck Replacement, Martinsburg, WV
- Regional Eye Associates/ Surgical Eye Center, Morgantown, WV
- Bavarian Inn – Infinity Pool/ Pool Bar, Shepherdstown, WV





B. Craig Miller, PE

Craig founded Miller Engineering in 2003, and serves as President and Principal Engineer. He has more than 20 years experience in design, specification, operations and project management. During his employment with WVU, Craig was directly involved with approximately \$130 million in new capital construction. His experience with a wide range of projects including HVAC, electrical, plumbing, infrastructure upgrades, building automation, energy efficiency and maintenance/renovation, among others, allows him to serve in multiple capacities within a given project. Craig will serve as the “Relationship Manager” for Miller Engineering as the main communication interface between the Owner, the design team, contractors and end users.

Project Role: Relationship Manager – Primary Point of Contact

- *Engineer in Responsible Charge*
- *Design and Project Management of Mechanical, Electrical, Plumbing Projects*
- *Concept and Construction Design*
- *Business Operations and Financial Management Oversight*
- *Quality Assurance and Control*

Professional Project Highlights

- WVU Life Sciences Building and Student Recreation Center – Owner’s Engineer
- WV Bldg 25 HVAC Renovations
- Morgantown HS Area 4 HVAC Replacement
- Advanced Surgical Hospital
- Washington High School Athletic Facilities
- Cheat Lake Elementary School
- Cacapon Lodge Addition & Renovations
- South Middle School HVAC Upgrades
- WVDNR Pipestem Piping Replacement

Professional History

2003- Present	Miller Engineering, Inc.	President, Relationship Manager
2002-2003	Casto Technical Services	Existing Building Services Staff Engineer
2001-2002	Uniontown Hospital	Supervisor of Engineering
1995-2001	West Virginia University	Staff Engineer
1990-1995	BOPARC	Caretaker – Krepps Park
1983-1988	University of Charleston	Electrician/HVAC Mechanic

Education

1995	West Virginia University	BS- Mechanical Engineering
1988	University of Charleston	BA- Mass Communications

Licenses and Certifications

- Professional Engineer (West Virginia, Pennsylvania, Maryland, and Ohio)
- Licensed Master Plumber
- LEED-AP Certified



Travis Taylor, PE

Experience in project management facilitates Travis's ability to create and design constructible projects. Prior to joining the Miller Engineering team he was directly responsible for managing \$10 million in electrical construction budgets. His experiences encompass both new construction and renovation. Travis maintains professional competencies by attending seminars and continuing education classes. As lead engineer he provides HVAC, mechanical, plumbing and electrical design solutions and services for our clients. In addition, he is part of our team's complete assessment process in both planning and MEP design through construction administration.

Project Role: Lead MEP Engineer

- *Design of Mechanical, Electrical, and Plumbing Systems*
- *Constructible Materials Evaluation*
- *Site Evaluation and Mechanical System Review*
- *Submittal and RFP Review*
- *RFI Coordination, Review, and Response*
- *Construction Observation*

Professional Project Highlights

- Cacapon Lodge Addition & Renovations
- Morgantown High School Area 4 HVAC
- South Middle School HVAC Upgrades
- South Middle & North Elementary Schools Gymnasium HVAC Upgrades
- WVDA Ripley Warehouse Electrical Upgrades
- MTEC & Mountainview Elementary HVAC Upgrades
- MTEC Welding Shop

Professional History

2011-Present	Miller Engineering, Inc.	Staff Engineer
2006-2011	Tri-County Electric, Co.	Project Manager
2006-2006	Schlumberger	Field Engineer Trainee - MWD

Education

2006 West Virginia University, BS – Mechanical Engineering

Licenses and Certifications

- Professional Engineer - State of West Virginia
- OSHA 10-hour Course: Construction Safety & Health



Joseph Machnik

Joe brings his extensive experience with mechanical and plumbing construction to provide design and drafting of MEP systems for Miller Engineering. BIM coordination is a responsibility of Joe's to incorporate drawings and models from other firms and clients into MEI's building models to ensure coordination amongst trades. Construction administration duties include submittal review, jobsite visits and meetings, and reviewing pay apps among others.

Project Role: MEP Designer

- *Revit/CADD Coordination of New Construction and Renovation Designs*
- *Building Information Modeling Specialist*

Professional Project Highlights

- Bobtown Elementary HVAC
- WV State Building 25 HVAC Piping Replacement
- Blackwater Falls Boiler Replacement
- Suncrest Middle Gym HVAC
- North Elementary Gym HVAC
- Graftek Steam Systems Evaluations and Modifications
- WV State Building 25 HVAC Piping
- Pipestem Lodge HVAC Piping Replacement
- Westwood Middle Cooling Tower

Professional History

2010 – Present Miller Engineering, Inc. MEP Designer

Education

2008 Penn State – Fayette, AS - Building Engineering Systems Technology: *Building Environmental Systems Technology*

2007 Penn State – Fayette, AS - Building Engineering Systems Technology: *Architectural Engineering Technology*

Additional Training

2016 – Shippensburg Pump Company – Steam Systems Training

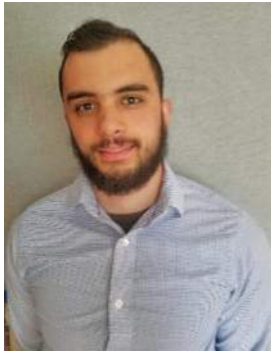

Eyad Alhalabi

Eyad joined Miller Engineering in June 2019. A recent graduate of West Virginia University, he has been eager to learn the means and methods of MEP consulting. Eyad assists the MEP design team with design calculations and is rapidly learning design software such as Autodesk REVIT. He is also learning construction administrations along with building codes and standards. Eyad is currently preparing to take the Fundamentals of Engineering exam.

Project Role: Junior Engineer

- *Design Calculations*
- *Drafting of MEP Systems*
- *Assist with Construction Administration*

Professional Project Highlights

- Morgantown ALC
- WVDA Ripley Warehouse Electrical Upgrades
- Huntington 8th & 10th Street Pump Stations
- Huntington Floodwall Pump Station Automation
- Hawks Nest Lodge
- Blackwater Falls Lodge

Professional History

2019- Present Miller Engineering, Inc. Junior Engineer

Education

2019 West Virginia University, BS - Mechanical Engineering

Licenses and Certifications

- ASHRAE Student Member

Staff – Proposed Staffing Plan

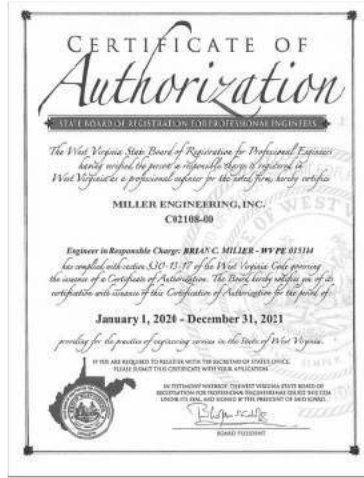
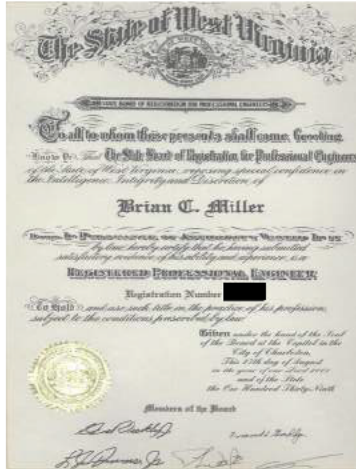



KENNON CHAMBERS, PE PRESIDENT

Kennon Chambers, PE, is President of Ghosh Engineers, Inc. and has 23 years of experience in design, construction, and construction administration of water and wastewater systems.

Responsible for the overall management of company operations, his years of engineering design and management experience include engineering studies, preliminary engineering reports, construction drawings, contracts, specifications, permitting, cost estimating, and contract administration. He is equally proficient in the design of wastewater treatment plants and collection systems, including lift stations, as well as water treatment and distribution systems including booster stations and storage tanks.

Mr. Chambers began his career at a utility construction company where he gained unique experience that would become invaluable to him in the future as a design engineer. He has since managed the design and construction of projects ranging in size from \$50,000 up to \$30 million, with numerous projects running concurrently.

PROJECT EXPERIENCE

DNR - CASS SCENIC RAILROAD STATE PARK: Water and wastewater system improvements.

NATIONAL RADIO ASTRONOMY OBSERVATORY: Facility Engineer for the site which included management of the facility's lagoon wastewater treatment plant and groundwater treatment plant for drinking water.

WEST DUNBAR PUBLIC SERVICE DISTRICT: Collection and pumping system rehabilitation project.

HUTTONSVILLE PUBLIC SERVICE DISTRICT: CSO compliance project, I/I monitoring of the collection system, and ammonia reduction project of the PSD's lagoon treatment system.

CULLODEN PUBLIC SERVICE DISTRICT: Interceptor replacement project in conjunction with City of Milton and Salt Rock PSD regional projects.

BECKLEY SANITARY BOARD: The replacement of 6.5 miles of the City's main interceptor.

BOONE COUNTY PUBLIC SERVICE DISTRICT: Design and construction administration of a new collection and pumping system.

CITY OF LEWISBURG: Implementation of an automatic meter reading (AMR) system for the water distribution system

EDUCATION

Bachelor of Science,
Civil Engineering
*West Virginia Institute
of Technology*

REGISTRATION

Professional Engineer
– West Virginia
– Kentucky
– Virginia

NCEES Record
Established

Model Law Engineer as
determined by NCEES

AFFILIATIONS

American Water Works
Association (AWWA)
Water Environment
Association (WEA)
Water Environment
Federation (WEF)



JEFF EKSTROM, PE

VICE PRESIDENT

Jeff Ekstrom, PE joined Ghosh Engineers, Inc. in August 2019 as a Project Manager. In his 30 years of experience, he brought to the company his organizational, problem solving and leadership skills in the design and management of infrastructure projects ranging from \$100,000 to \$68 million in construction costs.

Jeff's area of specialty is environmental engineering with a focus on the design of water and wastewater treatment plants. He has introduced and implemented new technologies into treatment plants throughout West Virginia that were instrumental in achieving ever changing water quality standards. These accomplishments have made him a sought after water and utility engineer. Jeff is accessible and puts clients first, providing them with options that are the most practical and economical ways to approach a challenge.

Jeff gained national recognition from the American Water Works Association (AWWA) where he was honored as a 2010 recipient of the George W. Fuller award for his distinguished serve to the water supply field and sound engineering skills. He currently serves as the WV Section Representative on the AWWA Board of Directors helping to establish policies for the overall management and direction of AWWA affairs.

PROJECT EXPERIENCE

BERKLEY COUNTY PUBLIC SERVICE SEWER DISTRICT: (1.25 MGD) North Ave (2.0 MGD) Wastewater Treatment Plant bay upgrade SBR Treatment Process with Bio Mag System and wastewater collection system improvements.

CORPORATION OF SHEPHERDSTOWN: Wastewater Treatment Plant bay upgrades; 2.5 MGD Membrane Bio Reactor Treatment Process.

CITY OF BELINGTON: Wastewater Treatment Plant – 0.725 MGD Orbal Treatment Process and wastewater collection system improvements.

HARMAN WASTEWATER TREATMENT PLANT: Randolph City, WV 0.10 MGD SBR Treatment Process and wastewater collection system.

TOWN OF MONONGAH: Wastewater collection system improvements.

TOWN OF CLAY: Wastewater collection system improvements.

EDUCATION

Bachelor of Science,
Civil Engineering

*West Virginia Institute
of Technology*

REGISTRATION

Professional Engineer

- West Virginia
- Kentucky
- Virginia
- Ohio

NCEES Record
Established

AFFILIATIONS

American Water Works
Association (AWWA)
WV, OH, KY/TN Sections

Water Environment
Association (WEA)

Water Environment
Federation (WEF)



CAITLYN PREAST, EI PROJECT ENGINEER

Caitlyn Preast, EI is a Project Engineer for Ghosh Engineers, Inc. She began her career as a Professional Engineering Intern for The Walt Disney Company and gained valuable knowledge and real world experience. Her career has included a unique blend of projects including stormwater design, site development, and water and wastewater design.

As a result of Senate Bill 373, she led a team of engineers to develop more than 40 Source Water Protection Contingency Plans across West Virginia. She has also developed specific expertise supporting the development and implementation of capital improvement plans and utility project funding applications.

In her role as a Project Engineer, Caitlyn's attention to detail makes her a key member of the team. Her skills with AutoCAD Civil 3D allow her to assist with site development and stormwater management including erosion and sediment control measures, earthwork and grading, and utility layout and design to produce high quality deliverables. With knowledge of construction administration and project scheduling, she is an important asset to the team.

Caitlyn has a natural ability to communicate effectively with clients. Her enthusiasm for positively affecting communities has helped advance her clients' projects and gain support amongst key stakeholders.

PROJECT EXPERIENCE

TOWN OF FAYETTEVILLE: Stormwater management design for flooding problems.

ETB ARCHITECTS: Site, utility, and stormwater design for Outpost Trailcamp.

MILTON PUBLIC SERVICE DISTRICT: Site grading and stormwater design for wastewater treatment facility upgrade.

WEST VIRGINIA DIVISION OF NATURAL RESOURCES: Site design for five (5) proposed access locations along the Elk River.

AB CONTRACTING: Site, utility, and stormwater design for new Hurricane, WV location of a Wingate by Wyndham hotel.

CITY OF BECKLEY: Site, utility, and stormwater design for new downtown Police Station.

REGION II PLANNING & DEVELOPMENT COUNCIL: Preparation of more than 40 Source Water Protection Contingency Plans in response to West Virginia SB 373.

BERKELEY COUNTY PUBLIC SERVICE SEWER DISTRICT: Wastewater treatment facility upgrades and Capital Improvement Plan.

CHARLESTON SANITARY BOARD: Capital Improvement Plan.

EDUCATION

Bachelor of Science,
Civil Engineering
*West Virginia Institute
of Technology*

REGISTRATION

Engineering Intern
– West Virginia

AFFILIATIONS

Leadership Logan
Logan, WV
American Water Works
Association (AWWA)
Water Environment
Federation (WEF)



JIM CHARLEY

SENIOR CAD DESIGNER

Jim Charley has worked on countless projects in his 28 year career with Ghosh Engineers and is highly skilled in the production of Civil and Architectural drawings for the construction of water and wastewater treatment systems.

PROJECT EXPERIENCE

WEST VIRGINIA AMERICAN WATER: Weston Water Treatment Plant.

CITY OF WHITE SULPHUR SPRINGS: Water Treatment Plant.

DUNBAR SANITARY BOARD: Wastewater Treatment Plant.

ELK VALLEY PUBLIC SERVICE DISTRICT: Wastewater Treatment Plant.

TOWN OF BEVERLY: Water Treatment Plant.

BRADLEY PUBLIC SERVICE DISTRICT: Wastewater Treatment Plant.

EDUCATION

Bachelor of Science,
Industrial Technology

*West Virginia
State University
Institute, WV*



ALLEN KING

SENIOR CAD DESIGNER

Allen King has 18 years of CAD design experience and joined Ghosh Engineers in September 2019 after working several years for a large national firms in WV and VA. He serves as primary CAD Technician on water, wastewater and stormwater system improvements.

PROJECT EXPERIENCE

TOMLINSON PUBLIC SERVICE DISTRICT: Water distribution system improvements.

CITY OF FOLLANSBEE: Wastewater collection system improvements and water distribution system improvements.

WEST VIRGINIA AMERICAN WATER: Various water distribution system improvements.

WEST VIRGINIA DIVISION OF NATURAL RESOURCES
: Cass Scenic Railroad wastewater collection system improvements.

RED HOUSE, WV: Stormwater system improvements.

EDUCATION

Associate of Science,
Architectural Computer
Aided Drafting and
Design Technology

*Triangle Tech
Pittsburgh, PA*



EARTHRES

Biographical Profile



N. BLAINE ACCORD, P.E.

SENIOR PROJECT MANAGER

APPALACHIAN REGION

PO Box 794, Morgantown, WV 26508

Office:

304-212-6866

Mobile:

304-692-0533

baccord@earthres.com

PROFESSIONAL REGISTRATIONS

- OSHA Hazard Recognition
- Professional Engineer, [REDACTED]
- Professional Engineer, PA
PE084499
- Professional Engineer, WV
017945
- Professional Engineer, MD
57520
- Adult CPR Certification

MEMBERSHIPS

- Member, American Concrete Institute
(ACI)
- Member, American Institute of Steel
Construction (AISC)
- Member, American Society of Civil
Engineers (ASCE)

PROFILE

Mr. Blaine Accord has 16 years of professional experience in structural engineering, serving in all sectors at EARTHRES. In addition to design, Blaine is experienced in site inspection, construction administration, and in all aspects of project management. Blaine has designed commercial, industrial, and institutional buildings using materials including: structural steel, reinforced concrete, masonry, and wood. Blaine has significant experience managing multi-disciplinary engineering teams to complete complex projects. Areas of specialization:

- Structural Steel Design
- Reinforced Concrete Design
- Masonry Design
- Wood Design
- Structural Inspection
- Construction Inspection
- Project Management
- ASME B31.3 and B31.8 Code
- Facility As-Built Surveys
- Building Code Analysis

WEST VIRGINIA

state  **parks**

Montum



Architecture

Experience

BERKELEY SPRINGS STATE PARK

OLD ROMAN BATHHOUSE

RENOVATIONS

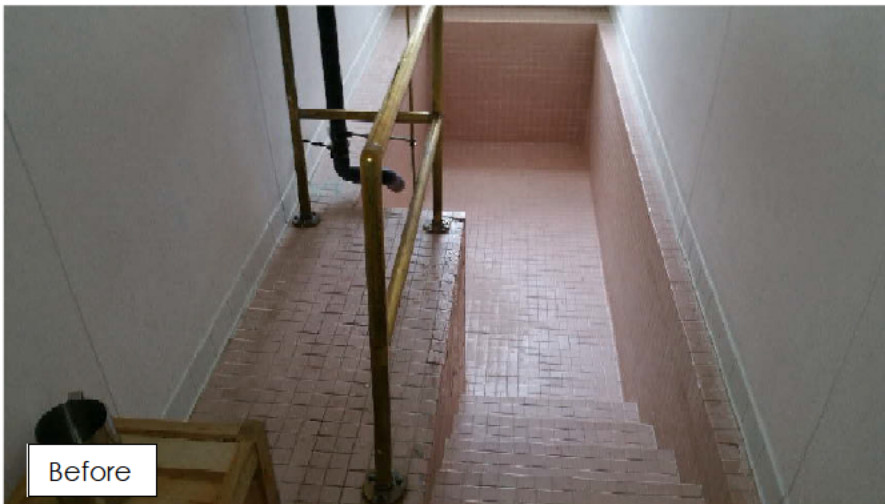

Before

West Virginia Division of Natural Resources contracted Montum Architecture to design repairs and improvements to the Old Roman Bathhouse at Berkeley Springs State Park. The structure was built in 1815 with various changes and updates since then. Work includes repairs to the tub structure and plumbing, replacement of the boiler, floor tile replacement, and other updates to fit and finish.

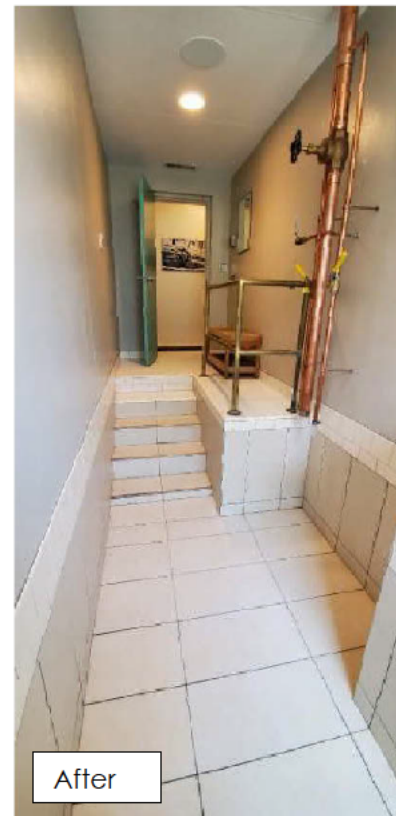

After



COMPLETION: SPRING 2019

COST: \$782,800

SIZE: 2,500 SF RENOVATED

LOCATION: BERKELEY SPRINGS, WV

CONTACT:
Carolyn Mansberger
DNR Project Manager
304-558-2764

Montum Architecture, LLC

37 ER Path, Keyser, WV 26726 • 304-276-7151 • tom@montumarch.com • montumarch.com

BERKELEY SPRINGS STATE PARK

POOL BATHHOUSE ROOFING REPLACEMENT



West Virginia Division of Natural Resources contracted Montum Architecture to specify and administer roofing replacement of the Pool Bathhouse at Berkeley Springs State Park. The existing roofing was a combination of EPDM and built-up roofing. Failing wood framing was replaced and ACM abatement was incorporated in the demolition.

COMPLETED: 2018

COST: \$155,400

SIZE: 2,800 SF RENOVATED

LOCATION: BERKELEY SPRINGS, WV

CONTACT:
Carolyn Mansberger
DNR Project Manager
304-558-2764



Montum Architecture, LLC

37 ER Path, Keyser, WV 26726 ● 304-276-7151 ● tom@montumarch.com ● montumarch.com

POTOMAC STATE COLLEGE BACHELORS IN SCIENCE OF NURSING RENOVATION

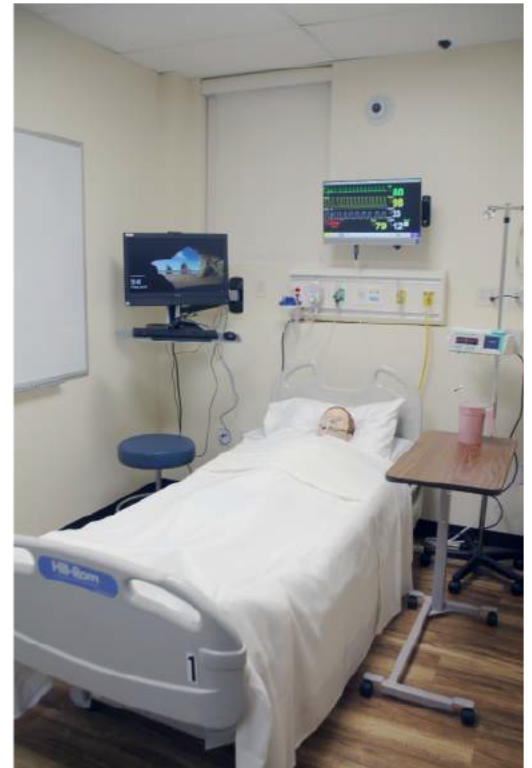

West Virginia University - Potomac State College received the former National Guard Armory in 2016. In addition to recreational facilities, the newly named J. Edward Kelley Center will house the 4-year WVU School of Nursing BSN program. The project converted former meeting spaces into demonstration nursing laboratories and lecture spaces. Office spaces were renovated. Electrical and HVAC systems were updated to meet the new needs.



COMPLETED: 2018

BUDGET: NOT DISCLOSED

SIZE: 3,900 SF RENOVATED

LOCATION: KEYSER, WV

CONTACT:
Mike Simpson
Director of Facilities
304-788-6886

Montum Architecture, LLC

37 ER Path, Keyser, WV 26726 • 304-276-7151 • tom@montumarch.com • montumarch.com

WYOMING COUNTY SCHOOLS WYOMING EAST HIGH SCHOOL HVAC AND ROOF REPLACEMENT

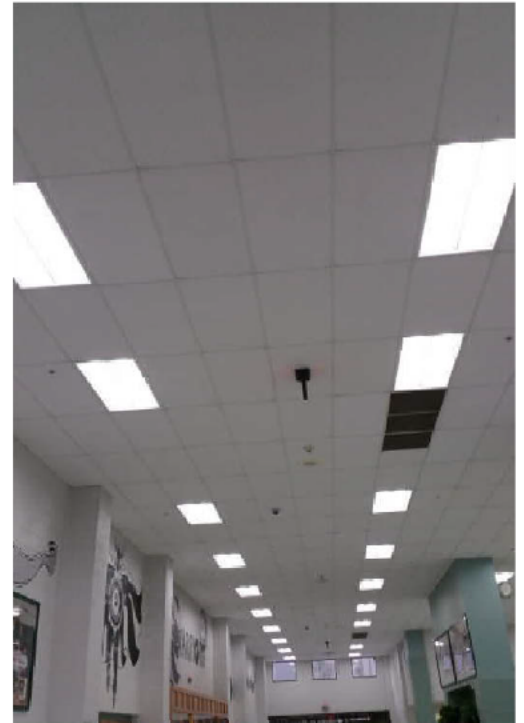

The West Virginia School Building Authority funded replacement of the HVAC systems and roofing at the existing Wyoming East High School in 2017. Montum Architecture is the architect-of-record for the HVAC project and integrated the roofing design consultant's information into bid package scenarios. Work is being performed within an occupied building with close coordination of school daily schedules and calendar of events. Many of the units are being replaced one-for-one with some zones being split into multiple units to allow flexibility of new curriculum within the spaces or needs for additional comfort control. Ceilings are being replaced to meet updated guidelines for educational facility acoustics.

COMPLETION: SUMMER 2019

BUDGET: \$3.2M

SIZE: 130,000 SF EXISTING

LOCATION: NEW RICHMOND, WV

CONTACT:
Donald Clay
Director of Facilities
304-732-6262

Montum Architecture, LLC

37 ER Path, Keyser, WV 26726 ● 304-276-7151 ● tom@montumarch.com ● montumarch.com

Descriptions of Past Projects Completed – Misc. Upgrades

Blackwater Falls State Park Lodge Upgrades

Davis, WV

Services Provided:

- General Trades
- Plumbing
- Electrical
- Mechanical
- Pool

Estimated Budget: \$1.1 Mil

Facility Area: 46,000 ft²

**Owner: West Virginia Division of
Natural Resources**



Project Contact:
*Bradley S. Leslie, PE, Assistant Chief
State Parks Section
Phone: (304) 558-2764 ext. 51826*

MEI has performed several projects at the Blackwater Falls State Park Lodge that cover many trades. Miller Engineering designed new HVAC systems for the dining room and make up unit for the Kitchen. The units were installed in a manner to not interfere with views of the park. The second floor plumbing piping was upgraded and routed out of the attic for freeze protection. The bathrooms were re-connected with new GFCI receptacles to eliminate nuisance tripping. New panel boards, hallway lighting, and hallway ceilings were installed as well. A MEI project which was just completed is the replacement and re-piping of the hot tub. The existing spa was leaking and had maintenance issues. A new hot tub was installed along with tiling. A new chemical and pump room was installed as well. Miller Engineering was recently contracted to design the replacement of the existing boiler system and convert them from steam to hot water. The project is currently in the final phases of construction.

Project Experience: Indoor/Outdoor Public Pool

Cacapon Lodge Addition

Services Provided:

- Electrical
- Plumbing
- HVAC
- Indoor/Outdoor Pool
- Swim Under Wall
- Up-flow Spring Pool

Estimated Budget: \$400k

Facility Area: 2,500 ft²

Owner: WV Department of Natural Resources

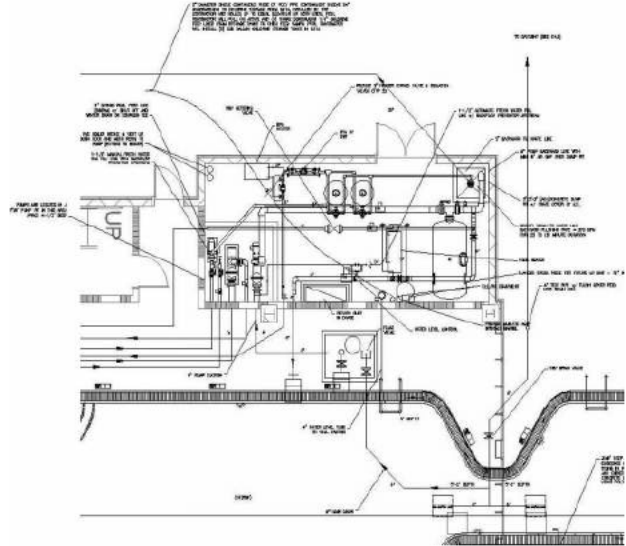

The pool renovation/upgrade will have three components: a main pool with an indoor and outdoor section connected by a “swim under” wall, a hot tub or spa with integral seating and an up-flow “spring pool” for groups of guests to gather and socialize. Project includes the design of a marcite finish, concrete pool, stainless steel gutters and sand filtration systems. The design incorporates durable technology for construction and operating systems, such as: high rate fiberglass sand filters, commercial pumps and combination supply tube gutters to provide circulation and filtration of the pool water. The pools are heated and the exterior portion of the pool may be closed off and covered during winter months.

Project Contact:

*Bradley S. Leslie, PE, Assistant Chief
 WVDNR State Parks Section
 (304) 558-2764 ext. 51826*

Descriptions of Past Projects Completed – HVAC Piping

Pipestem McKeever Lodge

Pipestem, WV

Services Provided:

- HVAC
- Plumbing
- Electrical
- Accommodation of Existing Systems

Estimated Budget: \$1.7M

Facility Area: 63,000 ft²

Owner: West Virginia Division of Natural Resources



The original HVAC piping at McKeever Lodge had exceeded its lifespan and had been suffering from corrosion leading to multiple leaks, including one causing an electrical service outage. Miller Engineering was hired to investigate the existing piping, discovering all of the some 4,000 linear feet of piping required replacement. As this lodge is regularly occupied for larger conferences, the project had to be phased to minimize the amount of guest rooms taken out of service at one time. MEI also designed provisions to interconnect the lodge's two separate boiler/chiller plants so one plant could operate the entire lodge at a partial capacity while the other plant was replaced and re-piped. This interconnect also allows the lodge to operate in the event of a boiler or chiller outage.

Power was provided to new equipment, and motor control centers were added to control the building loop pumps. A new building controls system was installed to allow the plants to run at optimum efficiency while meeting the lodges heating and cooling needs.

Project Contact:

*Carolyn Mansberger, Project Manager
State Parks Section
(304) 558-2764*

CAMPGROUND SUMMERS COUNTY

Site Development and Permitting

The campground project included the design of site and grading plans which identified how stormwater is managed throughout the 14-acre property. The project site is located along the Greenbrier River, which is a major waterway in southern West Virginia. Stormwater management is a key consideration in site development projects, especially those within proximity of streams or waterways. The project site was graded to minimize the impacts on existing hydrology and protect the property from flooding. A catch-and-release fishing pond is located on the property, and it currently acts as a stormwater management structure for most of the drainage area. Both phases of the project were designed to utilize natural stormwater management components, such as swales, small culverts, and the existing pond and small stream.

Kennon Chambers - Project Manager
Caitlyn Preast - Site Designer, CAD, Permitting

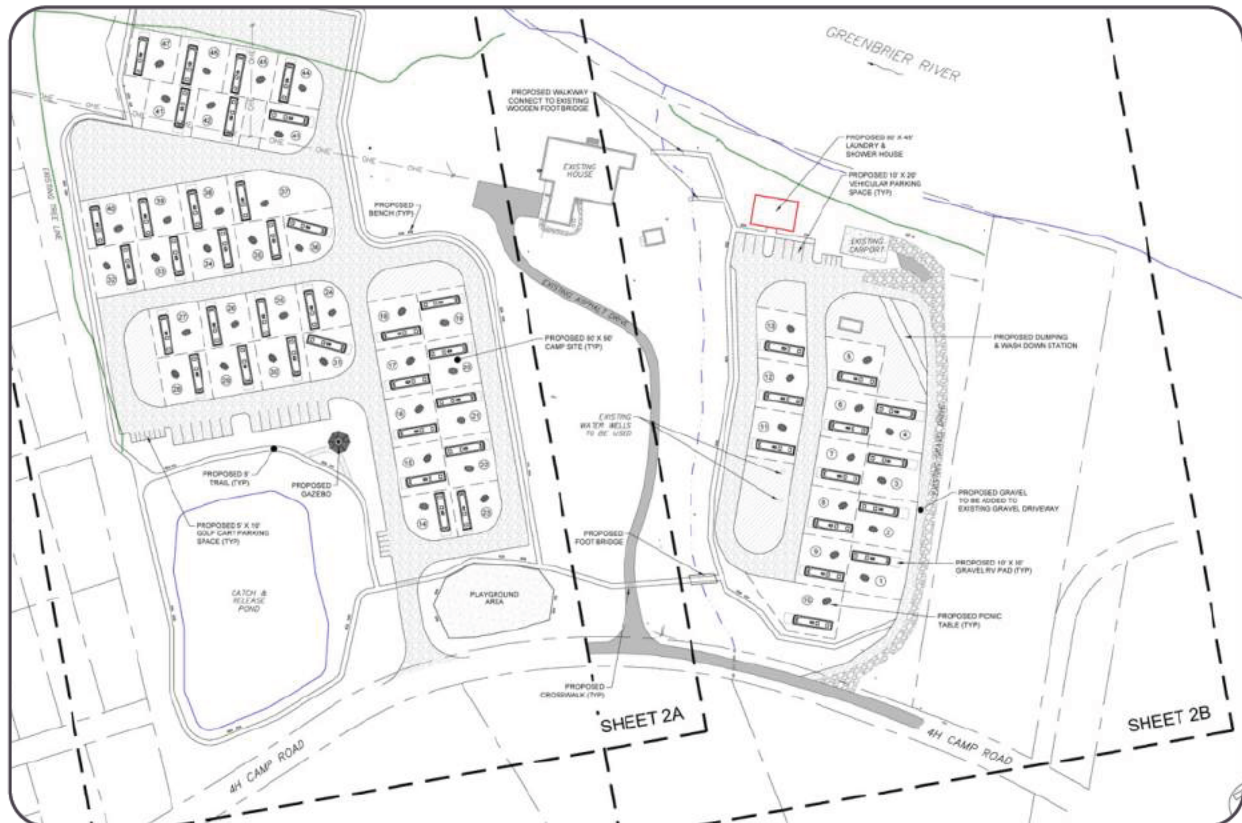

CLIENT:**CASS SCENIC RAILROAD STATE PARK****PROJECT:****Wastewater System Improvements****DESCRIPTION:**

The existing wastewater treatment plant that provides service to the Town of Cass and Cass Scenic Railroad State Park was being inundated with I/I during wet weather events. The WV Department of Natural Resources (DNR) hired Ghosh to study the existing collection system and treatment plant in order to increase the efficiency of the treatment process. By performing an I/I study consisting of smoke testing and flow monitoring, Ghosh was able to identify numerous sources of I/I entering the collection system and designed a project that removed these sources. The project also included replacing an existing pump station; replacing the chlorine contact tank at the WWTP; electrical upgrades at the WWTP including the installation of an emergency generator and other miscellaneous improvements at the WWTP.

HIGHLIGHTS:

- ▼ 2,300 LF of 10 PVC and DIP gravity sewer pipe
- ▼ 900 LF of abandon-in-place existing gravity sewer pipe and manholes
- ▼ Five (5) Precast Concrete manholes
- ▼ Six (6) Remove & Replace existing manholes
- ▼ One (1) new 200 GPM Pump Station with two (2) 6.0 HP submersible pumps
- ▼ Abandon existing pump station
- ▼ New water tank and SCADA Improvements
- ▼ Emergency water plant lift station replacement, April 2020
- ▼ Upgrades at the WWTP
 - New Chlorine Contact Tank
 - Abandon existing Chlorine Contact Tank
 - Electrical Upgrades for Aerators
 - New Emergency Generator

KEY MEMBERS INVOLVED:

Kennon Chambers, Project Manager
Allen King, CAD
Jim Charley, CAD
Jeff Todd, Permitting

Bob Flack, Construction
Surveying – Paramount Surveying
Geotech – American Geotech, Inc.

Total Probable Construction Cost - \$815,000

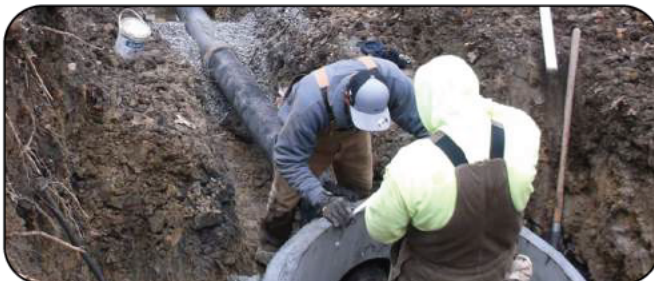

Contact: Cass Scenic Railroad State Park
Marshall W. Markley, Superintendent | 12363 Cass Road, Cass, WV 24927 | (304) 456 4300

Project Construction Dates: October 2020 September 2021

GHOSH
ENGINEERS

WEST VIRGINIA

state  **parks**

Montum





Department of Administration
Purchasing Division
2019 Washington Street East
Post Office Box 50130
Charleston, WV 25305-0130

State of West Virginia
Centralized Expression of Interest
Architect/Engr

Proc Folder: 919514

Doc Description: A/E Svcs-New Facilities at Lost River, Cacapon, Blackwater

Reason for Modification:

Proc Type: Central Contract - Fixed Amt

Date Issued	Solicitation Closes	Solicitation No	Version
2021-08-26	2021-09-23 13:30	CEOI 0310 DNR2200000004	1

BID RECEIVING LOCATION

BID CLERK
DEPARTMENT OF ADMINISTRATION
PURCHASING DIVISION
2019 WASHINGTON ST E
CHARLESTON WV 25305
US

VENDOR

Vendor Customer Code: VS0000013207

Vendor Name : Montum Architecture, LLC

Address : 55

Street : ER Path

City : Keyser

State : West Virginia

Country : USA

Zip : 26726

Principal Contact : Thomas Pritts, AIA

Vendor Contact Phone: 304-276-7151

Extension:

FOR INFORMATION CONTACT THE BUYER

Joseph E Hager III
(304) 558-2306
joseph.e.hageriii@wv.gov

**Vendor
Signature X**

FEIN# 82-1385831

DATE September 23, 2021

All offers subject to all terms and conditions contained in this solicitation

DESIGNATED CONTACT: Vendor appoints the individual identified in this Section as the Contract Administrator and the initial point of contact for matters relating to this Contract.



, Member

(Name, Title)

Thomas Pritts, Member

(Printed Name and Title)

55 ER Path, Keyser, WV 26726

(Address)

304-276-7151

(Phone Number) / (Fax Number)

tom@montumarch.com

(email address)

CERTIFICATION AND SIGNATURE: By signing below, or submitting documentation through wvOASIS, I certify that: I have reviewed this Solicitation in its entirety; that I understand the requirements, terms and conditions, and other information contained herein; that this bid, offer or proposal constitutes an offer to the State that cannot be unilaterally withdrawn; that the product or service proposed meets the mandatory requirements contained in the Solicitation for that product or service, unless otherwise stated herein; that the Vendor accepts the terms and conditions contained in the Solicitation, unless otherwise stated herein; that I am submitting this bid, offer or proposal for review and consideration; that I am authorized by the vendor to execute and submit this bid, offer, or proposal, or any documents related thereto on vendor's behalf; that I am authorized to bind the vendor in a contractual relationship; and that to the best of my knowledge, the vendor has properly registered with any State agency that may require registration.

By signing below, I further certify that I understand this Contract is subject to the provisions of West Virginia Code § 5A-3-62, which automatically voids certain contract clauses that violate State law.

Montum Architecture, LLC

(Company)



(Authorized Signature) (Representative Name, Title)

Thomas Pritts, Member

(Printed Name and Title of Authorized Representative)

September 23, 2021

(Date)

304-276-7151

(Phone Number) (Fax Number)

ADDENDUM ACKNOWLEDGEMENT FORM
SOLICITATION NO.: GEOI DNR22*04

Instructions: Please acknowledge receipt of all addenda issued with this solicitation by completing this addendum acknowledgment form. Check the box next to each addendum received and sign below. Failure to acknowledge addenda may result in bid disqualification.

Acknowledgment: I hereby acknowledge receipt of the following addenda and have made the necessary revisions to my proposal, plans and/or specification, etc.

Addendum Numbers Received:

(Check the box next to each addendum received)

- ☒ Addendum No. 1
- ☐ Addendum No. 2
- ☐ Addendum No. 3
- ☐ Addendum No. 4
- ☐ Addendum No. 5

- ☐ Addendum No. 6
- ☐ Addendum No. 7
- ☐ Addendum No. 8
- ☐ Addendum No. 9
- ☐ Addendum No. 10

I understand that failure to confirm the receipt of addenda may be cause for rejection of this bid. I further understand that any verbal representation made or assumed to be made during any oral discussion held between Vendor's representatives and any state personnel is not binding. Only the information issued in writing and added to the specifications by an official addendum is binding.

Montum Architecture, LLC

Company

Authorized Signature

9/23/21

Date

NOTE: This addendum acknowledgement should be submitted with the bid to expedite document processing.